

RECEIVED

3:41 pm, Jul 31, 2007

Alameda County
Environmental Health



76 Broadway
Sacramento, California 95818

February 15, 2007

Mr. Don Hwang
Alameda County Health Agency
1131 Harbor Bay Parkway
Alameda, California 94502

Re: **Report Transmittal
Soil Boring Assessment Report
76 Service Station #6129
3420 35th Avenue
Oakland, CA**

Dear Mr. Hwang:

I declare under penalty of perjury that to the best of my knowledge the information and/or recommendations contained in the attached report is/are true and correct.

If you have any questions or need additional information, please contact

Shelby S. Lathrop (Contractor)
ConocoPhillips
Risk Management & Remediation
76 Broadway
Sacramento, CA 95818
Phone: 916-558-7609
Fax: 916-558-7639

Sincerely,

A handwritten signature in black ink that reads "Thomas H. Kosel". The signature is written in a cursive, flowing style.

Thomas Kosel
Risk Management & Remediation

Attachment

February 19, 2007

Mr. Donald Hwang
Alameda County Department of Public Health
1131 Harbor Bay Parkway, Suite 250
Alameda, California 94502

Re: Soil Boring Site Assessment Report

76 Service Station No. 6129
Delta Project No. C106129051
3420 35th Avenue
Oakland, California



Dear Mr. Hwang:

This assessment report has been prepared by Delta Consultants (Delta) on behalf of ConocoPhillips Company (COP) to provide a complete assessment for the above referenced site (Figure 1). The scope of work included assessing conditions at the site by the advancement of six Cone Penetration Test (CPT) boreholes and nine soil borings.

Figure 2 shows site facility details and the location of the soil borings.

Background

In September 1989 two 10,000-gallon underground storage tanks (USTs) and one 550-gallon waste oil UST were removed from the site. Analytical data from soil samples collected beneath the gasoline and waste-oil USTs and product piping indicated that petroleum hydrocarbons were present in each sampling area. Three groundwater monitoring wells were installed (MW-1 through MW-3) in December 1989 to depths of 44 feet below ground surface (bgs). Four soil borings, EB-1 through EB-4, were advanced at the site in March 1990 in the vicinity of monitoring well MW-3 to define the hydrocarbon impact to soil. Based on the data from the soil sampling from the four soil borings, in April 1991 approximately 230 cubic yards of soil were excavated from the area between the dispenser islands and in the vicinity of monitoring well MW-3. The excavation was conducted in a manner that did not impact monitoring well MW-3. Analytical data from the soil samples collected subsequent to the excavation activities indicated that most of the hydrocarbon impacted soil had been removed from the area.

In November 2003, four soil borings, SB-1 and SB-3 through SB-5, were advanced to total depths of 31.5 to 36.5 feet bgs. The proposed soil boring SB-2 was not completed due to underground utilities or structures. Groundwater was encountered at a depth of approximately 35 feet bgs. Analytical data indicated that methyl tertiary butyl ether (MTBE) was present at concentrations ranging from 0.37 to 0.41 milligrams per kilogram (mg/kg) in the soil samples collected at depths of 26 to 31 feet bgs. Other constituents analyzed in the soil samples were below the laboratories' indicated reporting limits.

The three monitoring wells were sampled on November 13, 2003, and the analytical data indicated that MTBE was present in the groundwater at concentrations ranging from 240 to 3,700 micrograms per liter ($\mu\text{g/L}$), with the highest concentrations present in monitor wells MW-2 (2,100 $\mu\text{g/L}$) and MW-3 (3,700 $\mu\text{g/L}$). Analytical data from the most recent groundwater monitoring event conducted on December 14, 2006, indicated that MTBE concentrations in groundwater at the site are 3.5 $\mu\text{g/L}$ (MW-1), 770 $\mu\text{g/L}$ (MW-2), and 1,300 $\mu\text{g/L}$ (MW-3).

A Site Conceptual Model (SCM) was submitted to Alameda County Health Agency in January 2006 which presented the most comprehensive understanding of the site to date. The results of the current assessment will be incorporated in an updated SCM following completion of the final report.

Site Description

The site is located at an elevation of approximately 185 feet above mean sea level (msl) and slopes gently to the southwest.

The site is currently an operating 76 Service Station that dispenses gasoline stored in two 12,000-gallon USTs from two dispenser islands. An automotive repair facility is present at the site which contains three service bays. Additionally, there is one used-oil UST, three hydraulic lifts, and three groundwater monitoring wells (MW-1 through MW-3) present at the site. There was previously one used-oil UST, one clarifier beneath the central hydraulic lift, and two floor drains, all of which have been removed. Pertinent current and former site features are presented on Figure 2. An Exxon service station was located northeast immediately across Quigley Street from the site but is no longer operational.

Groundwater at the site is present at approximately 29 feet bgs as measured in monitor wells MW-1 through MW-3 on December 14, 2006, and the calculated flow direction is to southwest with a gradient of 0.01 feet per foot (ft/ft). The groundwater hydraulic parameters at the site have been consistent through the life of the project. Historic groundwater flow directions presented as a Rose Diagram are included as Attachment A.

Site Assessment Activities

The scope of work completed included the following activities:

- Obtaining drilling permits;
- Preparing a site-specific health and safety plan;
- Drilling 6 CPT boreholes to log subsurface lithology;
- Drilling 9 borings and collecting soil samples every five feet for laboratory analysis;
- Collecting grab groundwater samples through temporary wells at discrete depths from each boring;
- Submitting each soil and groundwater sample for laboratory analysis; and
- Arranging for disposal of generated waste materials.

Drilling and Sample Collection

Prior to drilling, Underground Service Alert was notified and each drilling location at the site was cleared for underground utilities by a private utility locator. In addition, each boring location was cleared to approximately five feet bgs using air knife technology to avoid damage to possible underground utilities.

Fifteen boring locations were advanced, both up-gradient and down-gradient of the dispensers and the UST pit, to delineate the extent of hydrocarbon impacted soil and groundwater at the site. Soil boring locations are shown on Figure 2.

On September 13, 2006, six borehole locations were advanced by a licensed contractor using CPT technology. The CPT borings provided accurate continuous records of the subsurface lithology and stratigraphy and measured depth to first groundwater. Groundwater and soil samples were not collected from the CPT borings.

Soil borings using Geoprobe technology was attempted on September 14 and 15, 2006 as proposed in the work plan but proved inadequate for site conditions, i.e., dense/stiff fine-grained soil prevented advancement of the soil probe.

On November 7 and 8, 2006, five soil borings (B-2, B-7, B-8, B-9, and B-14) were advanced using hollow stem auger technology. Four of these soil borings were advanced adjacent to the previously advanced CPT borings. On December 27, 2006, four soil borings (B-10, B-12, B15, and B-16) were advanced using hollow stem auger technology. Soil samples were collected every five feet for lithologic descriptions, field hydrocarbon screening, and laboratory analysis.

Groundwater samples were collected from temporary wells constructed of clean 3/4-inch PVC casing in each borehole using a stainless steel bailer. Each groundwater sample was appropriately labeled, sealed, and placed in an ice chest cooled with ice and transported under chain-of-custody protocol to a state-certified laboratory for analysis.

Subsurface Conditions

A Delta field geologist examined soil samples from each boring in conjunction with the corresponding CPT log when classifying soil type and thickness. The site is mostly underlain by two to five feet of fill consisting of clayey gravel with sand. Subsurface

lithology at the site consists of silt, fat and lean clay with varying amounts of fine- and coarse-grained sand and gravel to the maximum depth explored of 44 feet bgs. Subsurface stratigraphy is laterally discontinuous across the site. Cross sections are presented as Figures 3 and 4.

The CPT Site Investigation Report is presented as Attachment B, and the boring logs are presented in Attachment C.

Laboratory Analysis and Results

Soil and groundwater samples were submitted under chain of custody protocol to a California-certified laboratory. The soil and groundwater samples were analyzed for total purgeable petroleum hydrocarbons (TPPH), benzene, toluene, ethyl-benzene, and total xylenes (BTEX), MTBE, di-isopropyl ether (DIPE), ethyl tertiary butyl ether (ETBE), tertiary butyl alcohol (TBA), tertiary amyl methyl ether (TAME), and ethanol by United States Environmental Protection Agency (US EPA) Method 8260B. In addition, for waste profiling purposes, one soil sample was analyzed for total lead by EPA Method 6010.

Soil

Every soil sample collected from each borehole location was submitted for laboratory analysis. Analytical data from the 60 soil samples collected for laboratory analysis are presented in Table 1. Analytical data indicated that TPPH was present in 13 soil samples with a maximum concentration of 220 mg/kg (B-7@6'). Analytical data indicated that MTBE was present in 38 samples with a maximum concentration of 0.53 mg/kg (B-10@30.5'). Analytical data indicated that ethyl-benzene (two samples) and total xylenes (three samples) were also present. Analytical data indicated that benzene, toluene TBA, ETBE, TAME DIPE, and ethanol were not present above the laboratories' indicated reporting limits in any of the soil samples. The laboratory reports are included as Attachment D.

Groundwater

Analytical data from the groundwater samples collected for analysis are presented in Table 2. Groundwater samples were collected from borings B-2, B-7, B-8, B-9, B-10, B-12, B-14, B-15, and B-16, at depths ranging from 16 feet to 37 feet bgs. Analytical data indicated that TPPH was present in eight of the nine groundwater samples collected and submitted for laboratory analysis with a maximum concentration of 4,100 µg/L (B-2@35'). Analytical data indicated that MTBE was present in each of the nine groundwater samples collected and submitted for laboratory analysis with a maximum concentration of 2,500 µg/L (B-14@29'). Analytical data indicated that ethyl-benzene was present in two groundwater samples collected and submitted for laboratory analysis with a maximum concentration of 14 µg/L (B-2@35'). Analytical data indicated that total xylenes were present in three of the groundwater samples collected and submitted for laboratory analysis with a maximum concentration of 370 µg/L (B-2@35'). Analytical data indicated that TBA was present in six groundwater samples collected and submitted for laboratory analysis with a maximum concentration of 180 µg/L (B-14@29'). Analytical data indicated that TAME (three samples) and DIPE (four samples) were present in groundwater samples collected and submitted for laboratory

analysis. Analytical data indicate that benzene, toluene, ETBE, and ethanol were not present above the laboratories' indicated reporting limits. The laboratory reports are included as Attachment D.

Waste Disposal

Soil cuttings and rinsate generated during drilling activities were stored in properly labeled Department of Transportation approved 55-gallon drums. The drums were removed by Filter Recycling Services on December 29, 2006 and transported to their facility in Rialto California. The waste manifest is included as Appendix E.

Conclusions

Based on data collected from this investigation as well as previous investigations at this site Delta concludes the following:

- Soil within the area southwest of the dispenser islands is impacted by petroleum hydrocarbons.
- Groundwater has been impacted by petroleum hydrocarbons in the vicinity of the dispenser islands; hydrocarbon contamination is migrating in the down-gradient direction.
- Groundwater has been impacted by petroleum hydrocarbons in the vicinity of the most up-gradient soil boring B-14 as well as monitoring wells MW-1 and MW-2. This indicates that petroleum hydrocarbon impacted groundwater in this area is likely originating from an off-site up-gradient source.
- Petroleum hydrocarbon concentrations present in the groundwater samples collected from the borings are consistent with historical groundwater concentrations at the site.

Recommendations

Delta recommends the following:

- Continue groundwater monitoring and sampling per the existing site groundwater monitoring program.
- Install three groundwater monitor wells; two down-gradient of the dispenser islands, one near soil boring B-2, one near the western corner of property; and one up-gradient of the site to investigate possible off-site sources and to further delineate the vertical and lateral extent of the petroleum hydrocarbon impact to the groundwater.

Remarks/Signatures

The recommendations contained in this letter/report represent Delta's professional opinions based upon the currently available information and are arrived at in accordance with currently acceptable professional standards. This letter/report is based upon a specific scope of work requested by the client. The Contract between Delta and its client outlines the scope of work, and only those tasks specifically authorized by that contract or outlined in this report were performed. This letter/report is intended only

for the use of Delta's Client and anyone else specifically listed on this letter/report. Delta will not and cannot be liable for unauthorized reliance by any other third party. Other than as contained in this paragraph, Delta makes no express or implied warranty as to the contents of this letter/report.

If you have questions regarding this assessment report, please call Dennis Dettloff at (916) 503-1261.

Sincerely,
Delta Consultants

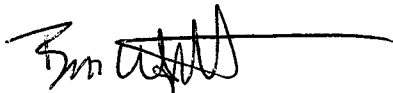

Ben Wright
Staff Geologist

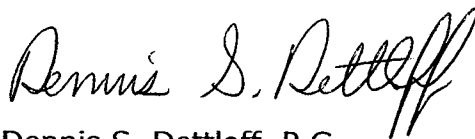

Dennis S. Dettloff, P.G.
Senior Project Manager
California Registered Professional Geologist No. 7480

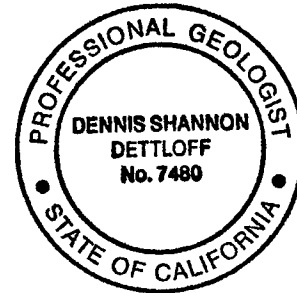

Cc: Shelby Lathrop – ConocoPhillips (electronic copy)

Figures:

- Figure 1 – Site Vicinity Map
- Figure 2 – Site Plan
- Figure 3 – Geologic Cross Section A-A'
- Figure 4 – Geologic Cross Section B-B'

Tables:

- Table 1 – Soil Analytical Results
- Table 2 – Groundwater Analytical Results

Attachments:

- Attachment A – Historical Groundwater Flow Directions
- Attachment B – CPT Site Investigation
- Attachment C – Boring Logs
- Attachment D – Laboratory Reports
- Attachment E – Waste Manifest

Figures

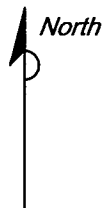
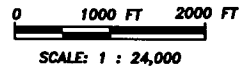
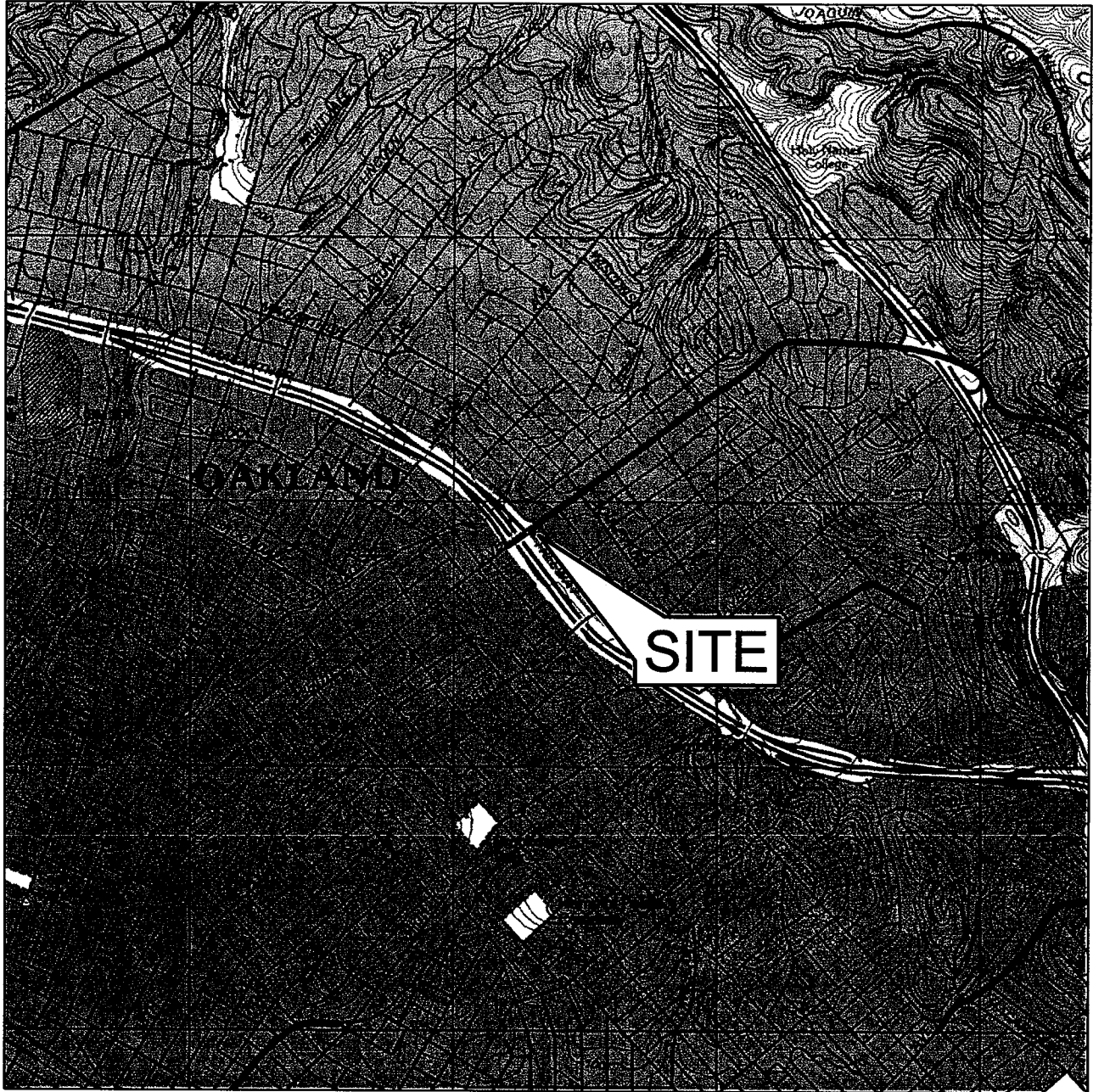

SOURCE: USGS 7.5 MINUTE TOPOGRAPHIC MAP, OAKLAND EAST QUADRANGLE, 1967

FIGURE 1

SITE LOCATION MAP

76 STATION NO. 6129
 3420 35th AVENUE
 OAKLAND, CA

PROJECT NO. C106-129	DRAWN BY MC 12/9/05
FILE NO. Site Locator 6129	PREPARED BY MC
REVISION NO. 1	REVIEWED BY



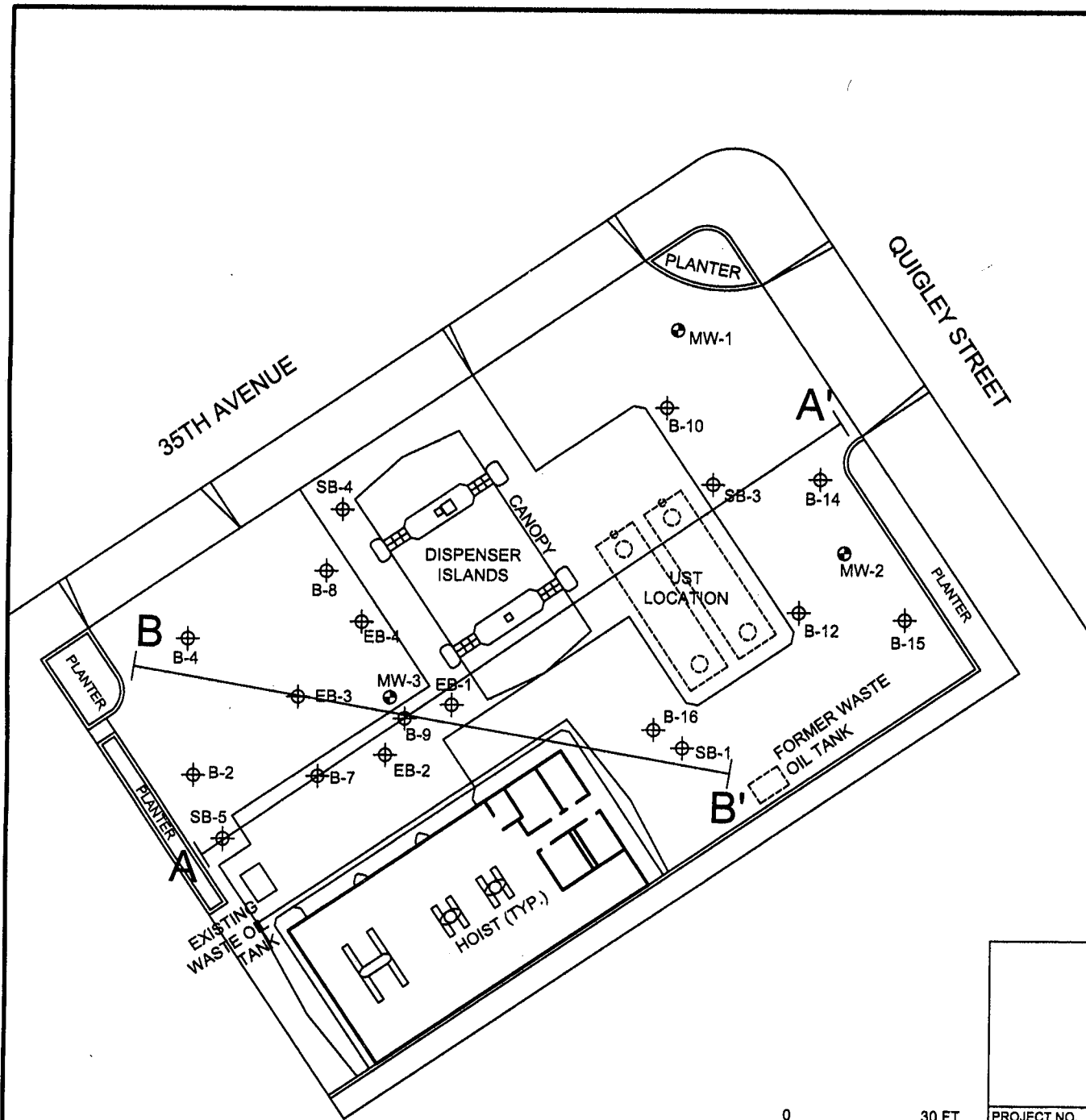

LEGEND

- GROUNDWATER MONITORING WELL
- ⊕ SOIL BORING LOCATIONS
- EB-1 (1990)
- SB-1 (2003)
- B-1 (2006)

**FIGURE 2
SITE PLAN**

76 STATION NO. 6129
3420 35TH AVENUE
OAKLAND, CALIFORNIA

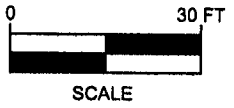

PROJECT NO. C106-129	DRAWN BY JH 01/29/07
FILE NO. 76-6129	PREPARED BY MC
REVISION NO. 2	REVIEWED BY



SOUTHWEST







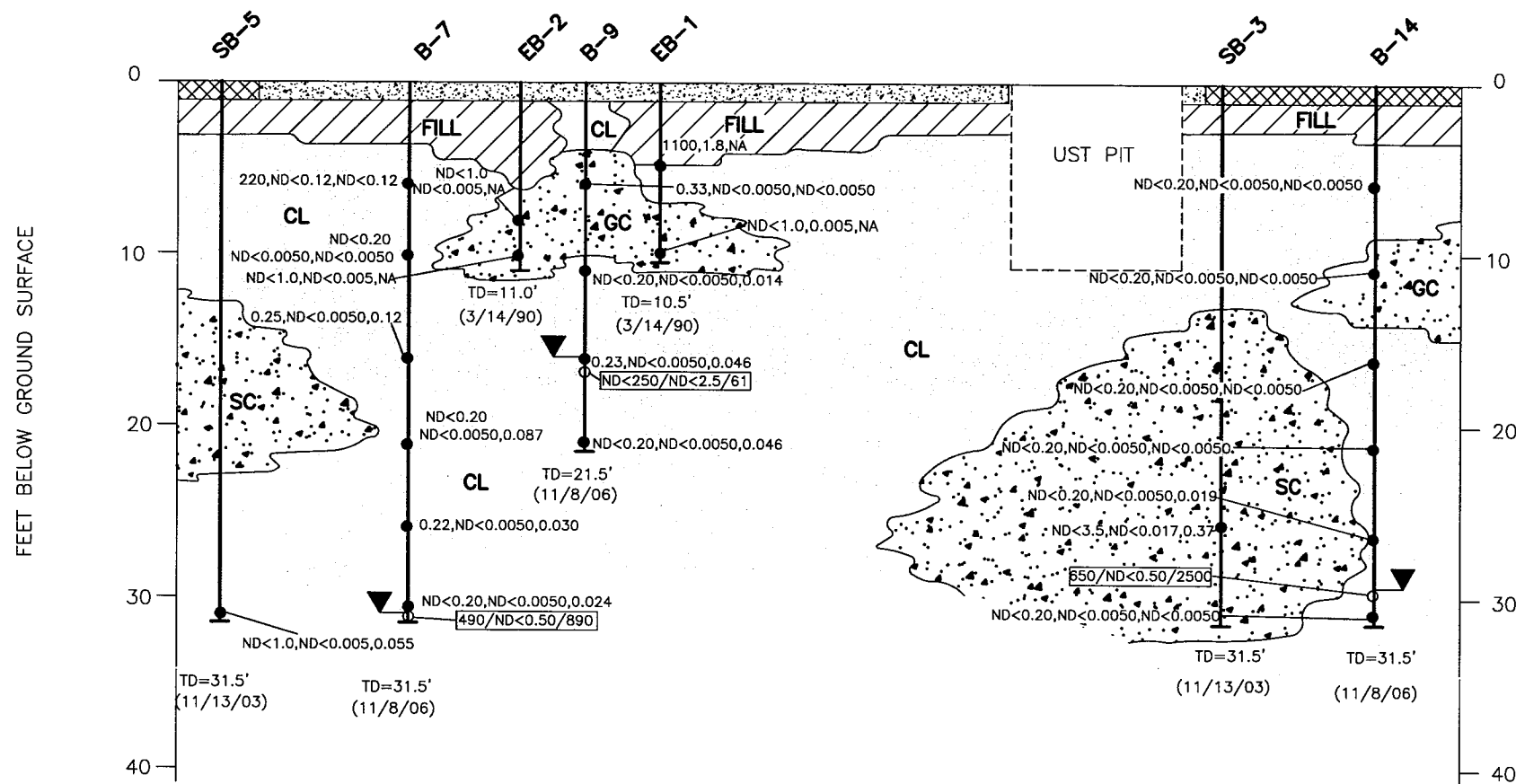







NORTHEAST

A

A'



LEGEND

-  SOIL BORING NAME
-  EXPLORATORY BORING
-  SOIL SAMPLE LOCATION
-  TOTAL DEPTH
-  DRILLING DATE
-  DEPTH TO GROUNDWATER (STATIC)
-  SOIL SAMPLE LOCATION WITH ANALYTICAL DATA: TPH-G, BENZENE, MTBE (mg/kg)
-  FIRST WATER SAMPLE LOCATION WITH ANALYTICAL DATA: TPH-G, BENZENE, MTBE (ug/L)
-  CONCRETE
-  ASPHALT
-  ARTIFICIAL FILL
-  FINE-GRAINED: CLAY (CL AND CH) AND SILT (ML)
-  CLAYEY GRAVEL AND SAND (SC AND GC)
-  SILTY GRAVEL OR SAND (GM AND SM)
-  APPROXIMATE STRATIGRAPHIC BOUNDARY

NOTES:

- 1) ND<0.12=NOT DETECTED AT OR ABOVE LABORATORY LIMITS
 TPH-G=TOTAL PETROLEUM HYDROCARBONS AS GASOLINE
 MTBE=METHYL TERT BUTYL ETHER
 NA=NOT ANALYZED
 ug/L=MICROGRAMS PER LITER
 mg/kg=MILLIGRAMS PER KILOGRAM
- 2) STRATIGRAPHY BETWEEN BORINGS IS INTERPRETIVE
- 3) FIRST WATER SAMPLES FROM BORINGS WERE COLLECTED ON THE DRILLING DATE

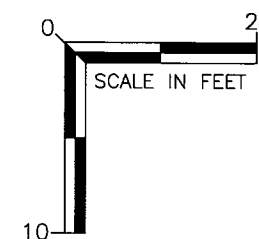



FIGURE 3
GEOLOGIC CROSS SECTION A-A'

76 STATION NO. 6129
3420 35TH AVENUE
OAKLAND, CALIFORNIA

PROJECT NO. C106129	PREPARED BY LS	DRAWN BY JH	
DATE 01/30/07	REVIEWED BY	FILE NAME 6129-CrosA	

NORTHWEST

SOUTHEAST

B

B'

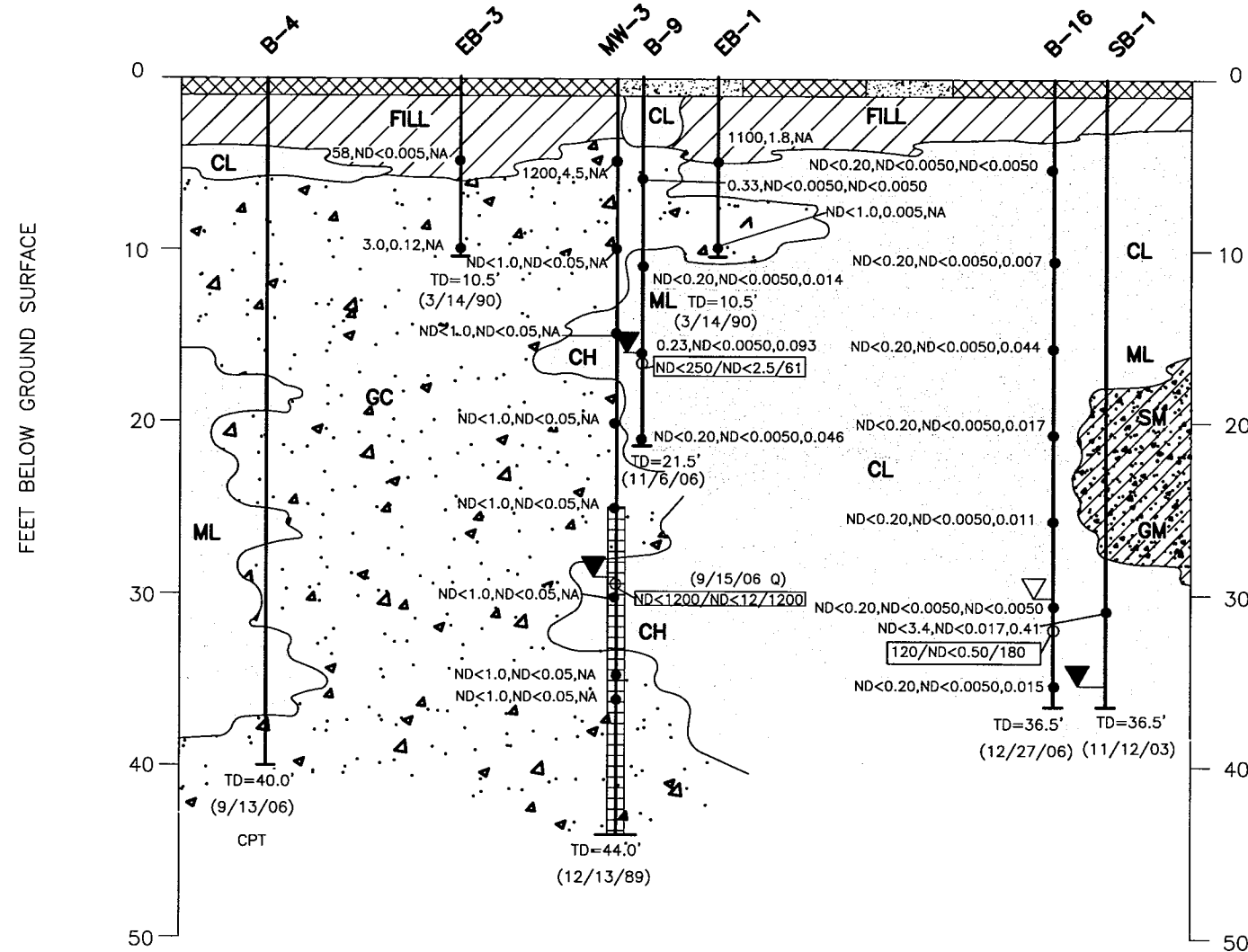

LEGEND

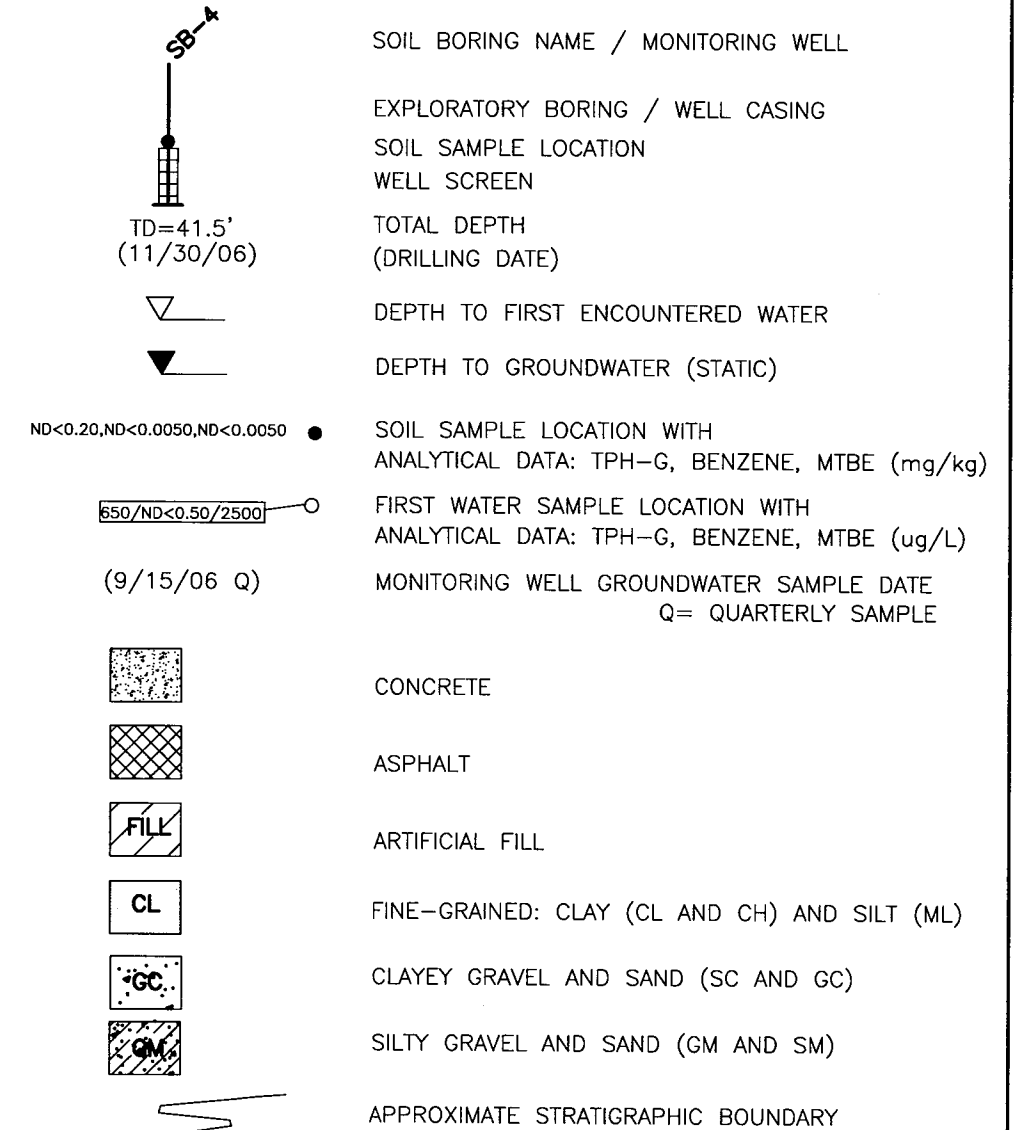

NOTES:

- 1) ND<0.12=NOT DETECTED AT OR ABOVE LABORATORY LIMITS
 TPH-G=TOTAL PETROLEUM HYDROCARBONS AS GASOLINE
 MTBE=METHYL TERT BUTYL ETHER
 NA=NOT ANALYZED
 ug/L=MICROGRAMS PER LITER
 mg/kg=MILLIGRAMS PER KILOGRAM
- 2) STRATIGRAPHY BETWEEN BORINGS IS INTERPRETIVE
- 3) FIRST WATER SAMPLES FROM BORINGS WERE COLLECTED ON THE DRILLING DATE

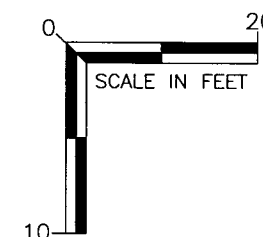

FIGURE 4
 GEOLOGIC CROSS SECTION B-B'

76 STATION NO. 6129
 3420 35TH AVENUE
 OAKLAND, CALIFORNIA

PROJECT NO. C106129	PREPARED BY LS	DRAWN BY JH	
DATE 01/26/07	REVIEWED BY	FILE NAME 6129-CrosB	

Tables

Table 1

SOIL ANALYTICAL RESULTS
ConocoPhillips Station No. 6129
3420 35th Avenue, Oakland

Sample ID	Date	Sample Depth (feet)	TPPH (mg/kg)	Benzene (mg/kg)	Toluene (mg/kg)	Ethyl-benzene (mg/kg)	Total Xylenes (mg/kg)	MTBE (mg/kg)	TBA (mg/kg)	ETBE (mg/kg)	TAME (mg/kg)	DIPE (mg/kg)	Ethanol (mg/kg)
Soil													
B-2@6'	11/7/2006	6	10	ND<0.0050	ND<0.0050	0.0056	ND<0.010	ND<0.0050	ND<0.20	ND<0.0010	ND<0.0010	ND<0.0050	ND<1.0
B-2@11'	11/7/2006	11	0.23	ND<0.0050	ND<0.0050	ND<0.0050	ND<0.010	0.023	ND<0.20	ND<0.0010	ND<0.0010	ND<0.0050	ND<1.0
B-2@16'	11/7/2006	16	ND<0.20	ND<0.0050	ND<0.0050	ND<0.0050	ND<0.010	0.0082	ND<0.20	ND<0.0010	ND<0.0010	ND<0.0050	ND<1.0
B-2@21'	11/7/2006	21	ND<0.20	ND<0.0050	ND<0.0050	ND<0.0050	ND<0.010	0.019	ND<0.20	ND<0.0010	ND<0.0010	ND<0.0050	ND<1.0
B-2@26'	11/7/2006	26	92	ND<0.0050	ND<0.0050	ND<0.0050	0.99	0.017	ND<0.20	ND<0.0010	ND<0.0010	ND<0.0050	ND<1.0
B-2@31'	11/7/2006	31	ND<0.20	ND<0.0050	ND<0.0050	ND<0.0050	ND<0.010	0.0054	ND<0.20	ND<0.0010	ND<0.0010	ND<0.0050	ND<1.0
B-2@36'	11/7/2006	36	0.22	ND<0.0050	ND<0.0050	ND<0.0050	ND<0.010	0.17	ND<0.20	ND<0.0010	ND<0.0010	ND<0.0050	ND<1.0
B-2@39.5'	11/7/2006	39.5	0.37	ND<0.0050	ND<0.0050	ND<0.0050	0.025	0.061	ND<0.20	ND<0.0010	ND<0.0010	ND<0.0050	ND<1.0
B-7@6'	11/8/2006	6	220	ND<0.12	ND<0.12	0.46	0.51	ND<0.12	ND<5.0	ND<0.025	ND<0.025	ND<0.12	ND<25
B-7@10'	11/8/2006	10	ND<0.20	ND<0.0050	ND<0.0050	ND<0.0050	ND<0.010	ND<0.0050	ND<0.20	ND<0.0010	ND<0.0010	ND<0.0050	ND<1.0
B-7@16'	11/8/2006	16	0.25	ND<0.0050	ND<0.0050	ND<0.0050	ND<0.010	0.12	ND<0.20	ND<0.0010	ND<0.0010	ND<0.0050	ND<1.0
B-7@21'	11/8/2006	21	ND<0.20	ND<0.0050	ND<0.0050	ND<0.0050	ND<0.010	0.087	ND<0.20	ND<0.0010	ND<0.0010	ND<0.0050	ND<1.0
B-7@26'	11/8/2006	26	0.22	ND<0.0050	ND<0.0050	ND<0.0050	ND<0.010	0.10	ND<0.20	ND<0.0010	ND<0.0010	ND<0.0050	ND<1.0
B-7@31'	11/8/2006	31	ND<0.20	ND<0.0050	ND<0.0050	ND<0.0050	ND<0.010	0.024	ND<0.20	ND<0.0010	ND<0.0010	ND<0.0050	ND<1.0
B-8@6'	11/7/2006	6	ND<0.20	ND<0.0050	ND<0.0050	ND<0.0050	ND<0.010	0.051	ND<0.20	ND<0.0010	ND<0.0010	ND<0.0050	ND<1.0
B-8@11'	11/7/2006	11	ND<0.20	ND<0.0050	ND<0.0050	ND<0.0050	ND<0.010	0.051	ND<0.20	ND<0.0010	ND<0.0010	ND<0.0050	ND<1.0
B-8@16'	11/7/2006	16	ND<0.20	ND<0.0050	ND<0.0050	ND<0.0050	ND<0.010	0.041	ND<0.20	ND<0.0010	ND<0.0010	ND<0.0050	ND<1.0
B-8@21'	11/7/2006	21	ND<0.20	ND<0.0050	ND<0.0050	ND<0.0050	ND<0.010	0.029	ND<0.20	ND<0.0010	ND<0.0010	ND<0.0050	ND<1.0
B-8@26'	11/7/2006	26	ND<0.20	ND<0.0050	ND<0.0050	ND<0.0050	ND<0.010	0.050	ND<0.20	ND<0.0010	ND<0.0010	ND<0.0050	ND<1.0
B-8@31'	11/7/2006	31	0.24	ND<0.0050	ND<0.0050	ND<0.0050	ND<0.010	0.24	ND<0.20	ND<0.0010	ND<0.0010	ND<0.0050	ND<1.0
B-8@36'	11/7/2006	36	ND<0.20	ND<0.0050	ND<0.0050	ND<0.0050	ND<0.010	ND<0.0050	ND<0.20	ND<0.0010	ND<0.0010	ND<0.0050	ND<1.0
B-8@39.5'	11/7/2006	39.5	0.24	ND<0.0050	ND<0.0050	ND<0.0050	ND<0.010	0.15	ND<0.20	ND<0.0010	ND<0.0010	ND<0.0050	ND<1.0
B-9@6'	11/8/2006	6	0.33	ND<0.0050	ND<0.0050	ND<0.0050	ND<0.010	ND<0.0050	ND<0.20	ND<0.0010	ND<0.0010	ND<0.0050	ND<1.0
B-9@11'	11/8/2006	11	ND<0.20	ND<0.0050	ND<0.0050	ND<0.0050	ND<0.010	0.014	ND<0.20	ND<0.0010	ND<0.0010	ND<0.0050	ND<1.0
B-9@16'	11/8/2006	16	0.23	ND<0.0050	ND<0.0050	ND<0.0050	ND<0.010	0.093	ND<0.20	ND<0.0010	ND<0.0010	ND<0.0050	ND<1.0
B-9@21'	11/8/2006	21	ND<0.20	ND<0.0050	ND<0.0050	ND<0.0050	ND<0.010	0.046	ND<0.20	ND<0.0010	ND<0.0010	ND<0.0050	ND<1.0
B-10@5.5'	12/27/2006	5.5	ND<0.20	ND<0.0050	ND<0.0050	ND<0.0050	ND<0.010	ND<0.0050	ND<0.20	ND<0.0010	ND<0.0010	ND<0.0050	ND<1.0
B-10@10.5'	12/27/2006	10.5	ND<0.20	ND<0.0050	ND<0.0050	ND<0.0050	ND<0.010	0.017	ND<0.20	ND<0.0010	ND<0.0010	ND<0.0050	ND<1.0
B-10@15.5'	12/27/2006	15.5	ND<0.20	ND<0.0050	ND<0.0050	ND<0.0050	ND<0.010	0.13	ND<0.20	ND<0.0010	ND<0.0010	ND<0.0050	ND<1.0
B-10@20.5'	12/27/2006	20.5	ND<0.20	ND<0.0050	ND<0.0050	ND<0.0050	ND<0.010	ND<0.0050	ND<0.20	ND<0.0010	ND<0.0010	ND<0.0050	ND<1.0
B-10@25.5'	12/27/2006	25.5	ND<0.20	ND<0.0050	ND<0.0050	ND<0.0050	ND<0.010	0.094	ND<0.20	ND<0.0010	ND<0.0010	ND<0.0050	ND<1.0
B-10@30.5'	12/27/2006	30.5	0.48	ND<0.0050	ND<0.0050	ND<0.0050	ND<0.010	0.53	ND<0.20	ND<0.0010	ND<0.0010	ND<0.0050	ND<1.0
B-10@35.5'	12/27/2006	35.5	ND<0.20	ND<0.0050	ND<0.0050	ND<0.0050	ND<0.010	0.067	ND<0.20	ND<0.0010	ND<0.0010	ND<0.0050	ND<1.0

Table 1

SOIL ANALYTICAL RESULTS
 ConocoPhillips Station No. 6129
 3420 35th Avenue, Oakland

Sample ID	Date	Sample Depth (feet)	TPPH (mg/kg)	Benzene (mg/kg)	Toluene (mg/kg)	Ethylbenzene (mg/kg)	Total Xylenes (mg/kg)	MTBE (mg/kg)	TBA (mg/kg)	ETBE (mg/kg)	TAME (mg/kg)	DIPE (mg/kg)	Ethanol (mg/kg)
Soil													
B-12@5.5'	12/27/2006	5.5	ND<0.20	ND<0.0050	ND<0.0050	ND<0.0050	ND<0.010	ND<0.0050	ND<0.20	ND<0.0010	ND<0.0010	ND<0.0050	ND<1.0
B-12@10.5'	12/27/2006	10.5	ND<0.20	ND<0.0050	ND<0.0050	ND<0.0050	ND<0.010	ND<0.0050	ND<0.20	ND<0.0010	ND<0.0010	ND<0.0050	ND<1.0
B-12@15.5'	12/27/2006	15.5	ND<0.20	ND<0.0050	ND<0.0050	ND<0.0050	ND<0.010	0.059	ND<0.20	ND<0.0010	ND<0.0010	ND<0.0050	ND<1.0
B-12@20.5'	12/27/2006	20.5	ND<0.20	ND<0.0050	ND<0.0050	ND<0.0050	ND<0.010	0.025	ND<0.20	ND<0.0010	ND<0.0010	ND<0.0050	ND<1.0
B-12@25.5'	12/27/2006	25.5	ND<0.20	ND<0.0050	ND<0.0050	ND<0.0050	ND<0.010	0.052	ND<0.20	ND<0.0010	ND<0.0010	ND<0.0050	ND<1.0
B-12@30.5'	12/27/2006	30.5	ND<0.20	ND<0.0050	ND<0.0050	ND<0.0050	ND<0.010	0.047	ND<0.20	ND<0.0010	ND<0.0010	ND<0.0050	ND<1.0
B-12@35.5'	12/27/2006	35.5	ND<0.20	ND<0.0050	ND<0.0050	ND<0.0050	ND<0.010	0.12	ND<0.20	ND<0.0010	ND<0.0010	ND<0.0050	ND<1.0
B-14@6'	11/8/2006	6	ND<0.20	ND<0.0050	ND<0.0050	ND<0.0050	ND<0.010	ND<0.0050	ND<0.20	ND<0.0010	ND<0.0010	ND<0.0050	ND<1.0
B-14@11'	11/8/2006	11	ND<0.20	ND<0.0050	ND<0.0050	ND<0.0050	ND<0.010	ND<0.0050	ND<0.20	ND<0.0010	ND<0.0010	ND<0.0050	ND<1.0
B-14@16'	11/8/2006	16	ND<0.20	ND<0.0050	ND<0.0050	ND<0.0050	ND<0.010	ND<0.0050	ND<0.20	ND<0.0010	ND<0.0010	ND<0.0050	ND<1.0
B-14@21'	11/8/2006	21	ND<0.20	ND<0.0050	ND<0.0050	ND<0.0050	ND<0.010	ND<0.0050	ND<0.20	ND<0.0010	ND<0.0010	ND<0.0050	ND<1.0
B-14@26'	11/8/2006	26	ND<0.20	ND<0.0050	ND<0.0050	ND<0.0050	ND<0.010	0.019	ND<0.20	ND<0.0010	ND<0.0010	ND<0.0050	ND<1.0
B-14@31'	11/8/2006	31	ND<0.20	ND<0.0050	ND<0.0050	ND<0.0050	ND<0.010	ND<0.0050	ND<0.20	ND<0.0010	ND<0.0010	ND<0.0050	ND<1.0
B-15@5.5'	12/27/2006	5.5	ND<0.20	ND<0.0050	ND<0.0050	ND<0.0050	ND<0.010	ND<0.0050	ND<0.20	ND<0.0010	ND<0.0010	ND<0.0050	ND<1.0
B-15@10.5'	12/27/2006	10.5	ND<0.20	ND<0.0050	ND<0.0050	ND<0.0050	ND<0.010	ND<0.0050	ND<0.20	ND<0.0010	ND<0.0010	ND<0.0050	ND<1.0
B-15@15.5'	12/27/2006	15.5	ND<0.20	ND<0.0050	ND<0.0050	ND<0.0050	ND<0.010	ND<0.0050	ND<0.20	ND<0.0010	ND<0.0010	ND<0.0050	ND<1.0
B-15@20.5'	12/27/2006	20.5	ND<0.20	ND<0.0050	ND<0.0050	ND<0.0050	ND<0.010	ND<0.0050	ND<0.20	ND<0.0010	ND<0.0010	ND<0.0050	ND<1.0
B-15@25.5'	12/27/2006	25.5	ND<0.20	ND<0.0050	ND<0.0050	ND<0.0050	ND<0.010	ND<0.0050	ND<0.20	ND<0.0010	ND<0.0010	ND<0.0050	ND<1.0
B-15@30.5'	12/27/2006	30.5	ND<0.20	ND<0.0050	ND<0.0050	ND<0.0050	ND<0.010	ND<0.0050	ND<0.20	ND<0.0010	ND<0.0010	ND<0.0050	ND<1.0
B-15@35.5'	12/27/2006	35.5	ND<0.20	ND<0.0050	ND<0.0050	ND<0.0050	ND<0.010	0.24	ND<0.20	ND<0.0010	ND<0.0010	ND<0.0050	ND<1.0
B-16@5.5'	12/27/2006	5.5	ND<0.20	ND<0.0050	ND<0.0050	ND<0.0050	ND<0.010	ND<0.0050	ND<0.20	ND<0.0010	ND<0.0010	ND<0.0050	ND<1.0
B-16@10.5'	12/27/2006	10.5	ND<0.20	ND<0.0050	ND<0.0050	ND<0.0050	ND<0.010	0.007	ND<0.20	ND<0.0010	ND<0.0010	ND<0.0050	ND<1.0
B-16@15.5'	12/27/2006	15.5	ND<0.20	ND<0.0050	ND<0.0050	ND<0.0050	ND<0.010	0.044	ND<0.20	ND<0.0010	ND<0.0010	ND<0.0050	ND<1.0
B-16@20.5'	12/27/2006	20.5	ND<0.20	ND<0.0050	ND<0.0050	ND<0.0050	ND<0.010	0.017	ND<0.20	ND<0.0010	ND<0.0010	ND<0.0050	ND<1.0
B-16@25.5'	12/27/2006	25.5	ND<0.20	ND<0.0050	ND<0.0050	ND<0.0050	ND<0.010	0.011	ND<0.20	ND<0.0010	ND<0.0010	ND<0.0050	ND<1.0
B-16@30.5'	12/27/2006	30.5	ND<0.20	ND<0.0050	ND<0.0050	ND<0.0050	ND<0.010	ND<0.0050	ND<0.20	ND<0.0010	ND<0.0010	ND<0.0050	ND<1.0
B-16@35.5'	12/27/2006	35.5	ND<0.20	ND<0.0050	ND<0.0050	ND<0.0050	ND<0.010	0.015	ND<0.20	ND<0.0010	ND<0.0010	ND<0.0050	ND<1.0

TPPH = total purgeable petroleum hydrocarbons by EPA Method 8260B BTEX = benzene, toluene, ethylbenzene, total xylenes by EPA Method 8260B MTBE = methyl tertiary butyl ether by EPA Method 8260B TBA = tertiary butyl alcohol by EPA Method 8260B ETBE = ethyl tertiary butyl ether by EPA Method 8260B DIPE = di-isopropyl ether by EPA Method 8260B TAME = tertiary amyl methyl ether by EPA Method 8260B	Ethanol was analyzed by EPA Method 8260B mg/kg = milligrams per kilogram ND = not detected above the laboratory detection limit Bold = detected compound concentration EPA = US Environmental Protection Agency
--	--

Table 2

GROUNDWATER ANALYTICAL RESULTS
 ConocoPhillips Station No. 6129
 3420 35th Avenue, Oakland

Sample ID	Date	Sample Depth (feet)	TPPH (µg/L)	Benzene (µg/L)	Toluene (µg/L)	Ethyl-benzene (µg/L)	Total Xylenes (µg/L)	MTBE (µg/L)	TBA (µg/L)	ETBE (µg/L)	TAME (µg/L)	DIPE (µg/L)	Ethanol (µg/L)
Groundwater													
B-2@35'	11/7/2006	35	4,100	ND<0.50	ND<0.50	14	370	1,200	80	ND<0.50	0.72	ND<0.50	ND<250
B-7@31'	11/8/2006	31	490	ND<0.50	ND<0.50	4.5	1	890	52	ND<0.50	ND<0.50	ND<0.50	ND<250
B-8@37'	11/7/2006	37	500	ND<0.50	ND<0.50	ND<0.50	ND<0.50	990	85	ND<0.50	0.59	ND<0.50	ND<250
B-9@16'	11/8/2006	16	ND<250	ND<2.5	ND<2.5	ND<2.5	3.6	61	ND<50	ND<2.5	ND<2.5	ND<2.5	ND<1200
B-10@35'	12/27/2006	35	270	ND<0.50	ND<0.50	ND<0.50	ND<0.50	420	15	ND<0.50	ND<0.50	ND<0.50	ND<250
B-12@30'	12/27/2006	30	310	ND<0.50	ND<0.50	ND<0.50	ND,0.50	450	25	ND<0.50	ND<0.50	7.2	ND<250
B-14@29'	11/8/2006	29	650	ND<0.50	ND<0.50	ND<0.50	ND<0.50	2,500	180	ND<0.50	0.97	1.2	ND<250
B-15@32'	12/27/2006	32	120	ND<0.50	ND<0.50	ND<0.50	ND<0.50	210	ND<10	ND<0.50	ND<0.50	4.6	ND<250
B-16@32'	12/27/2006	32	120	ND<0.50	ND<0.50	ND<0.50	ND<0.50	180	ND<10	ND<0.50	ND<0.50	8.4	ND<250

TPPH = total purgeable petroleum hydrocarbons by EPA Method 8260B
 BTEX = benzene, toluene, ethylbenzene, total xylenes by EPA Method 8260B
 MTBE = methyl tertiary butyl ether by EPA Method 8260B
 TBA = tertiary butyl alcohol by EPA Method 8260B
 ETBE = ethyl tertiary butyl ether by EPA Method 8260B
 DIPE = di-isopropyl ether by EPA Method 8260B
 TAME = tertiary amyl methyl ether by EPA Method 8260B

Ethanol was analyzed by EPA Method 8260B
 µg/L = micrograms per liter
 ND = not detected above the laboratory detection limit
Bold = detected compound concentration
 EPA = US Environmental Protection Agency

Attachment A
Historical Groundwater Flow Directions

Historic Groundwater Flow Directions
ConocoPhillips Site No. 6129
3420 35th Avenue
Oakland, California

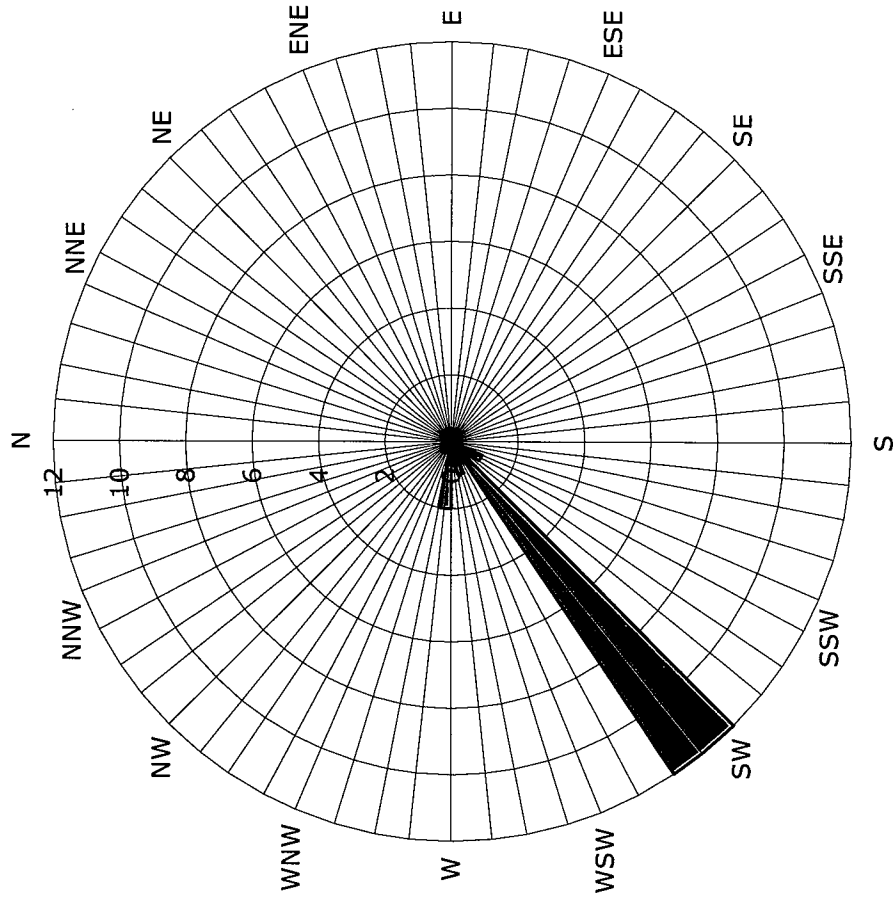

■ Groundwater Flow Direction

Legend
Concentric circles represent
quarterly monitoring events
First Quarter 1990 through Fourth
Quarter 2006
16 data points shown

Attachment B
CPT Site Investigation



GREGG IN SITU, INC.

GEOTECHNICAL AND ENVIRONMENTAL INVESTIGATION SERVICES

September 18, 2006

Delta Environmental
Attn: Daniel Davis
3164 Gold Camp Dr., Suite 200
Rancho Cordova, California 95676

Subject: CPT Site Investigation
76 Station #6129
Oakland, California
GREGG Project Number: 06-308MA

Dear Mr. Davis:

The following report presents the results of GREGG Drilling & Testing's Cone Penetration Test investigation for the above referenced site. The following testing services were performed:

Table with 4 columns: Number, Test Name, Abbreviation, and Status (checkbox). Rows include Cone Penetration Tests (checked), Pore Pressure Dissipation Tests (checked), Seismic Cone Penetration Tests, Resistivity Cone Penetration Tests, UVIF Cone Penetration Tests, Groundwater Sampling, Soil Sampling, Vapor Sampling, Vane Shear Testing, and SPT Energy Calibration.

A list of reference papers providing additional background on the specific tests conducted is provided in the bibliography following the text of the report. If you would like a copy of any of these publications or should you have any questions or comments regarding the contents of this report, please do not hesitate to contact our office at (925) 313-5800.

Sincerely,
GREGG Drilling & Testing, Inc.

Mary Walden
Operations Manager



GREGG IN SITU, INC.

GEOTECHNICAL AND ENVIRONMENTAL INVESTIGATION SERVICES

Cone Penetration Test Sounding Summary

-Table 1-

CPT Sounding Identification	Date	Termination Depth (Feet)	Depth of Groundwater Samples (Feet)	Depth of Soil Samples (Feet)	Depth of Pore Pressure Dissipation Tests (Feet)
CPT-B2	9/13/06	40	-	-	-
CPT-B4	9/13/06	40	-	-	-
CPT-B7	9/13/06	40	-	-	36.8
CPT-B8	9/13/06	40	-	-	-
CPT-B10	9/13/06	40	-	-	-
CPT-B14	9/13/06	40	-	-	-



DELTA ENV.

Site: 76 STATION #6129
Location: CPT-B2

Engineer: D.DAVIS
Date: 09:13:06 14:36

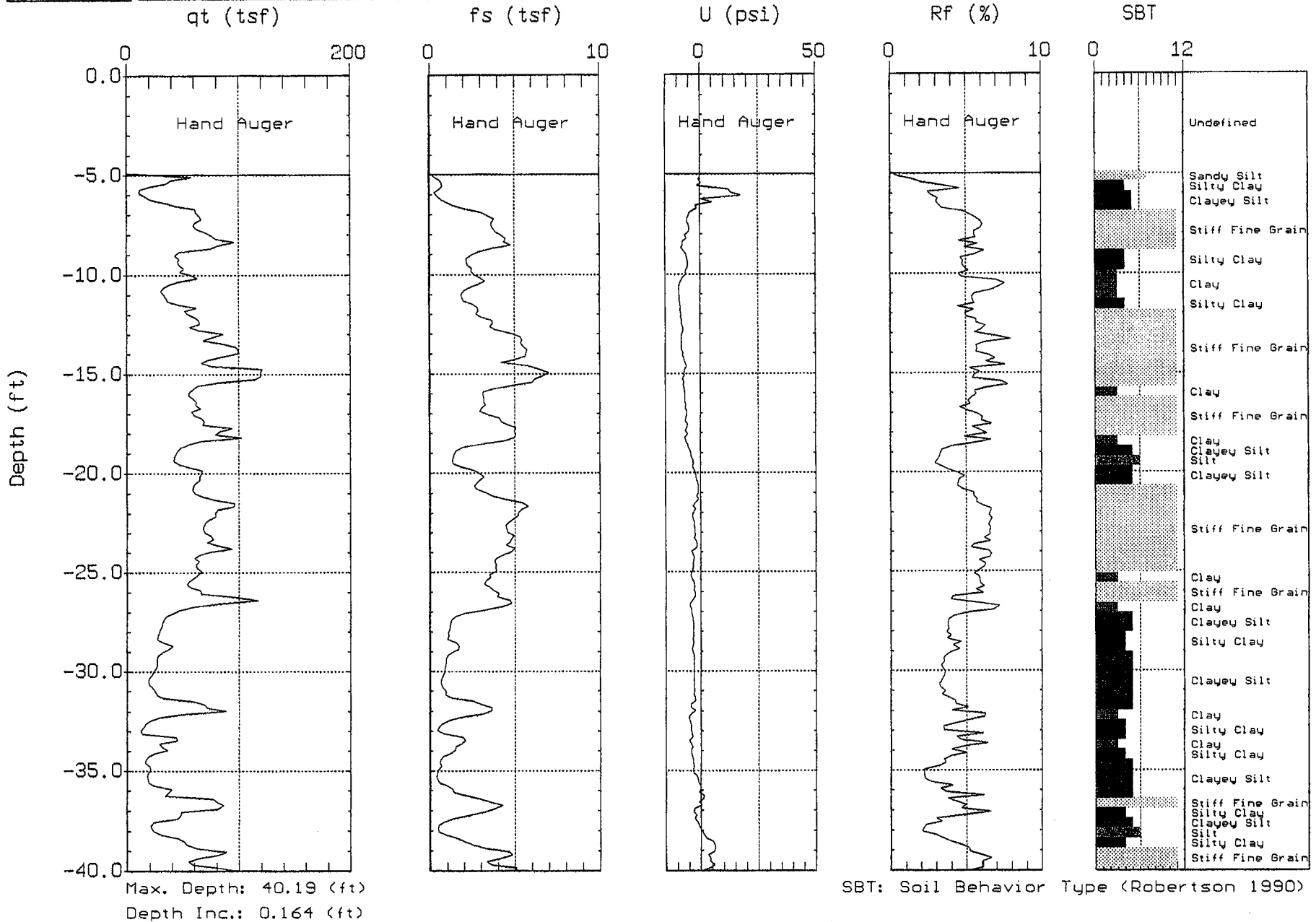



DELTA ENV.

Site: 76 STATION #6129
Location: CPT-B4

Engineer: D.DAVIS
Date: 09:13:06 08:49

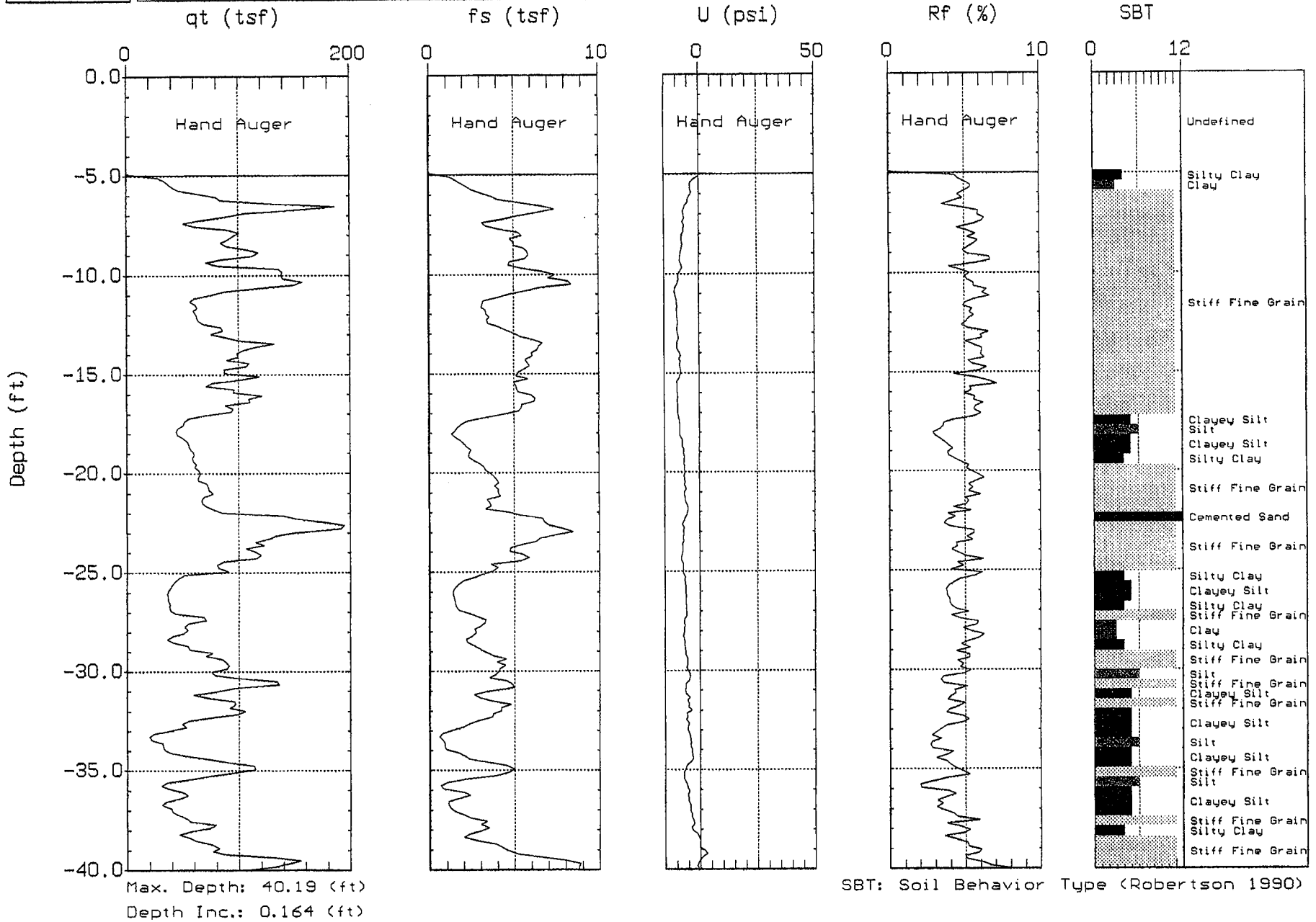



DELTA ENV.

Site: 76 STATION #6129
Location: CPT-B7

Engineer: D.DAVIS
Date: 09:13:06 07:51

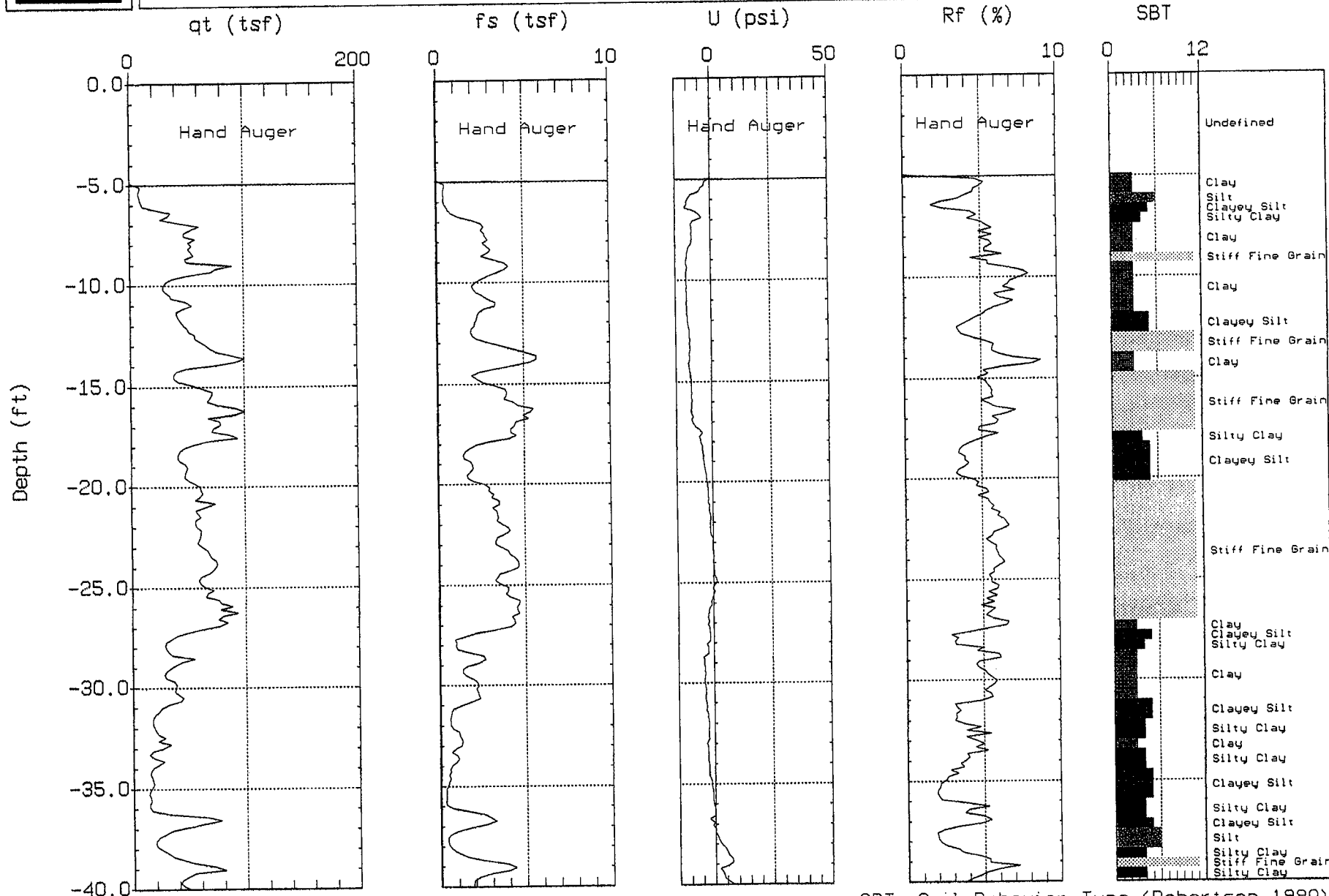

SBT: Soil Behavior Type (Robertson 1990)



DELTA ENV.

Site: 76 STATION #6129
Location: CPT-B8

Engineer: D.DAVIS
Date: 09:13:06 09:40

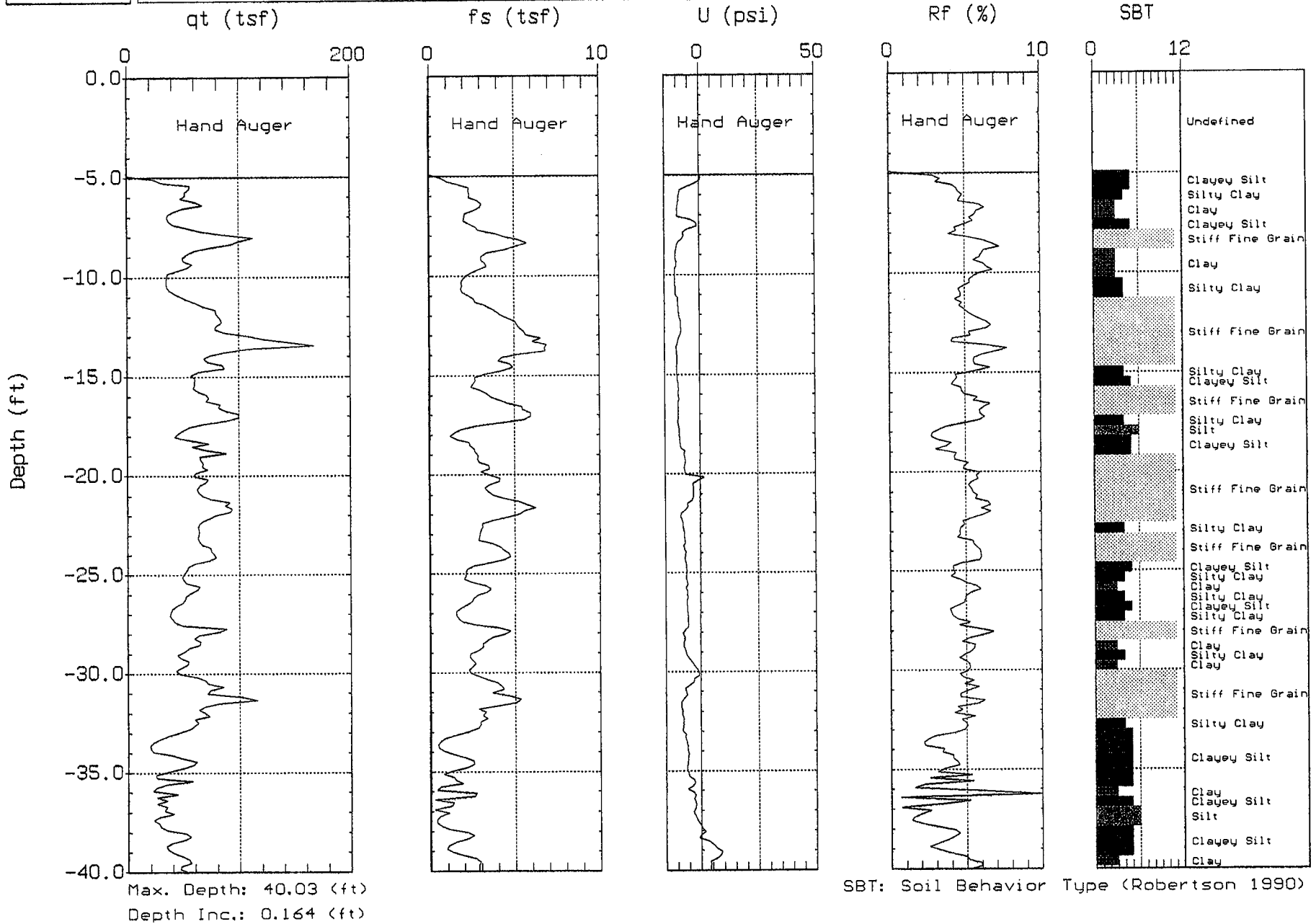



DELTA ENV.

Site: 76 STATION #6129
Location: CPT-B10

Engineer: D.DAVIS
Date: 09:13:06 13:01

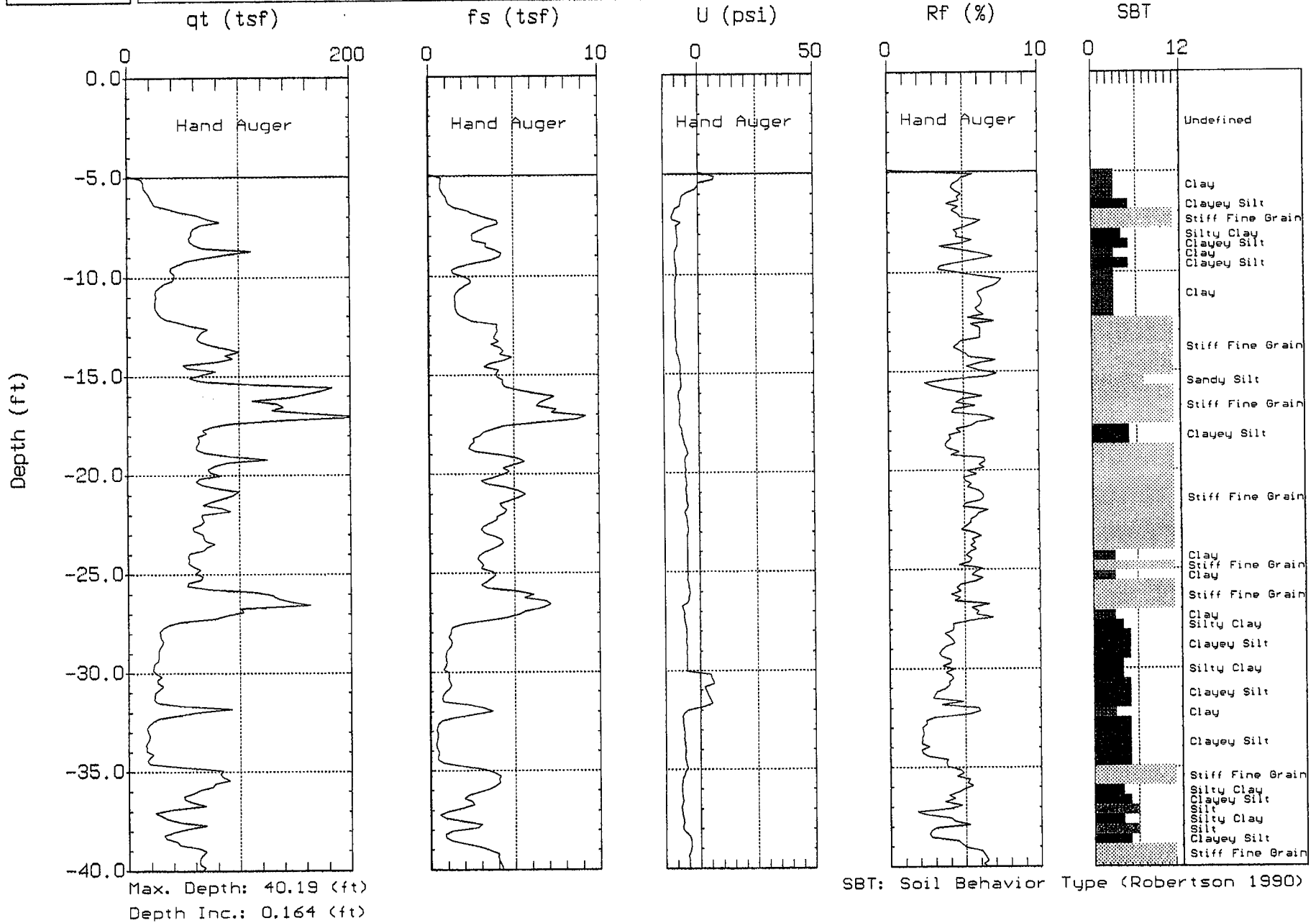

- Undefined
- Clay
- Clayey Silt
- Stiff Fine Grain
- Silty Clay
- Clayey Silt
- Clay
- Clayey Silt
- Clay
- Stiff Fine Grain
- Sandy Silt
- Stiff Fine Grain
- Clayey Silt
- Stiff Fine Grain
- Clay
- Stiff Fine Grain
- Clay
- Stiff Fine Grain
- Clay
- Silty Clay
- Clayey Silt
- Silty Clay
- Clayey Silt
- Clay
- Clayey Silt
- Stiff Fine Grain
- Silty Clay
- Clayey Silt
- Silt
- Silt
- Silty Clay
- Silt
- Clayey Silt
- Stiff Fine Grain



DELTA ENV.

Site: 76 STATION #6129
Location: CPT-B14

Engineer: D.DAVIS
Date: 09:13:06 11:01

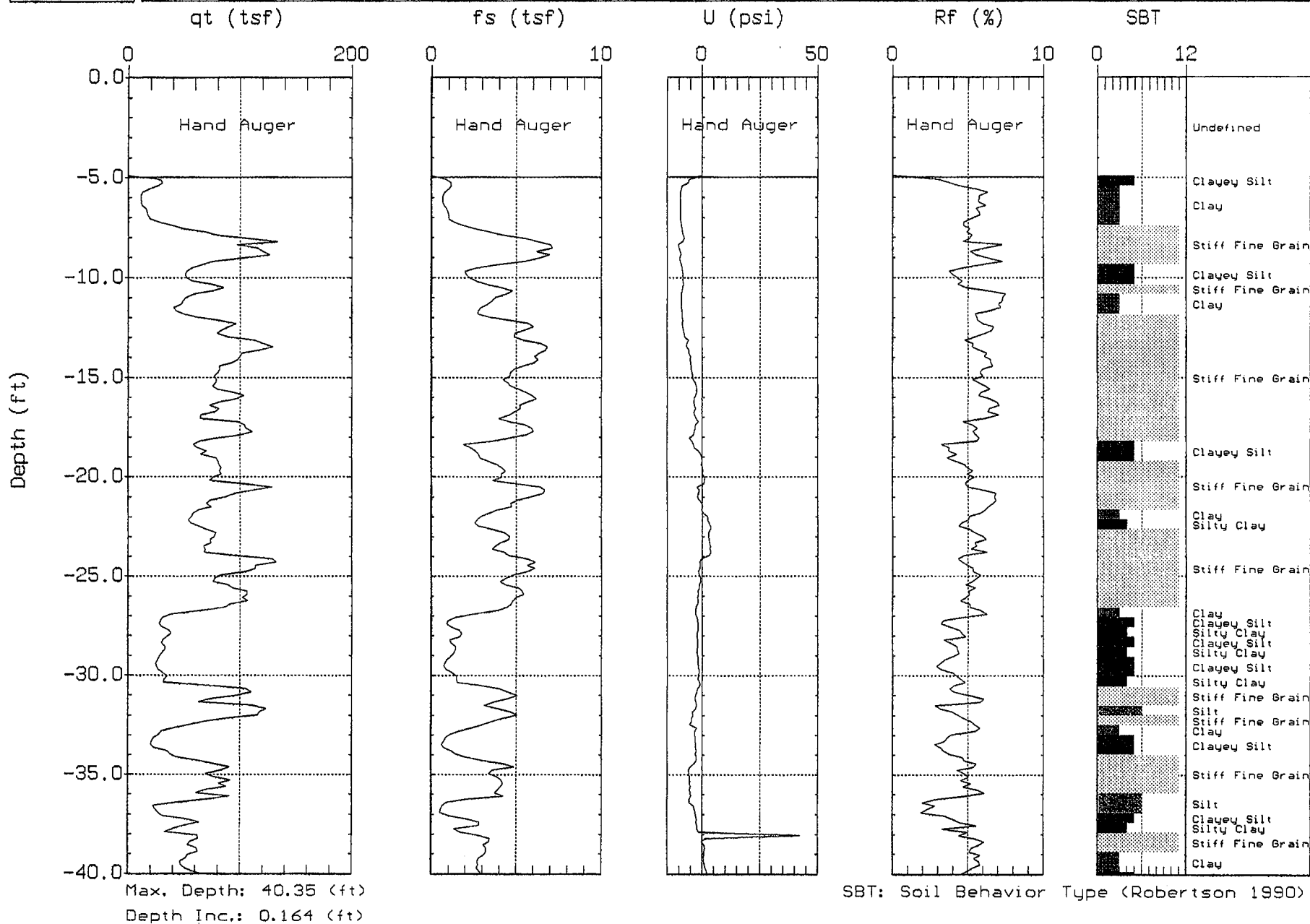

SBT: Soil Behavior Type (Robertson 1990)

DELTA ENV.

Site: 76 STATION #6129
Location: CPT-B7

Engineer: D.DAVIS
Date: 09:13:06 07:51

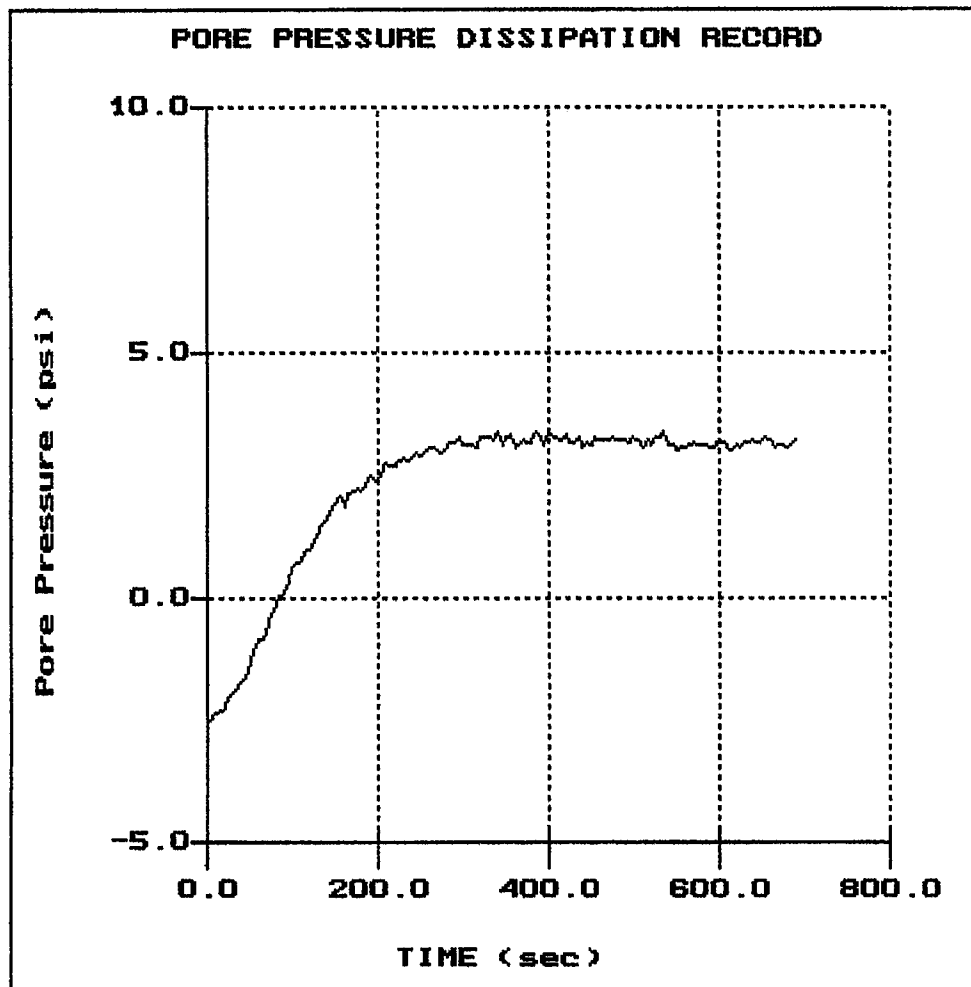

File: 308C07.PPC
Depth (m): 11.20
(ft): 36.75
Duration : 690.0s
U-min: -2.48 0.0s
U-max: 3.38 385.0s

APPENDIX CPT



Cone Penetration Test Data & Interpretation

Soil behavior type and stratigraphic interpretation is based on relationships between cone bearing (q_c), sleeve friction (f_s), and pore water pressure (u_2). The friction ratio (R_f) is a calculated parameter defined by $100f_s/q_c$ and is used to infer soil behavior type. Generally:

Cohesive soils (clays)

- High friction ratio (R_f) due to small cone bearing (q_c)
- Generate large excess pore water pressures (u_2)

Cohesionless soils (sands)

- Low friction ratio (R_f) due to large cone bearing (q_c)
- Generate very little excess pore water pressures (u_2)

A complete set of baseline readings are taken prior to and at the completion of each sounding to determine temperature shifts and any zero load offsets. Corrections for temperature shifts and zero load offsets can be extremely important, especially when the recorded loads are relatively small. In sandy soils, however, these corrections are generally negligible.

The cone penetration test data collected from your site is presented in graphical form in Appendix CPT. The data includes CPT logs of measured soil parameters, computer calculations of interpreted soil behavior types (SBT), and additional geotechnical parameters. A summary of locations and depths is available in Table 1. Note that all penetration depths referenced in the data are with respect to the existing ground surface.

Soil interpretation for this project was conducted using recent correlations developed by Robertson, 1990, *Figure SBT*. Note that it is not always possible to clearly identify a soil type based solely on q_c , f_s , and u_2 . In these situations, experience, judgment, and an assessment of the pore pressure dissipation data should be used to infer the soil behavior type.

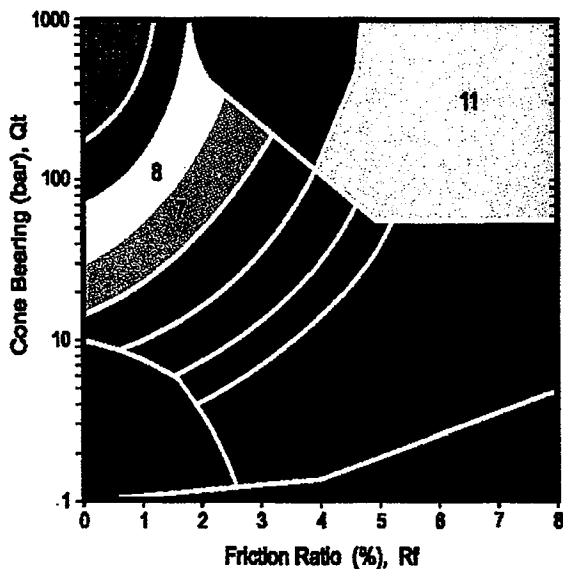

ZONE	Qt/N	SBT
1	2	Sensitive, fine grained
2	1	Organic materials
3	1	Clay
4	1.5	Silty clay to clay
5	2	Clayey silt to silty clay
6	2.5	Sandy silt to clayey silt
7	3	Silty sand to sandy silt
8	4	Sand to silty sand
9	5	Sand
10	6	Gravelly sand to sand
11	1	Very stiff fine grained*
12	2	Sand to clayey sand*

*over consolidated or cemented

Figure SBT



Cone Penetration Testing Procedure (CPT)

Gregg In Situ, Inc. carries out all Cone Penetration Tests (CPT) using an integrated electronic cone system, *Figure CPT*. The soundings were conducted using a 20 ton capacity cone with a tip area of 15 cm² and a friction sleeve area of 225 cm². The cone is designed with an equal end area friction sleeve and a tip end area ratio of 0.85.

The cone takes measurements of cone bearing (q_c), sleeve friction (f_s) and penetration pore water pressure (u_2) at 5-cm intervals during penetration to provide a nearly continuous hydrogeologic log. CPT data reduction and interpretation is performed in real time facilitating on-site decision making. The above mentioned parameters are stored on disk for further analysis and reference. All CPT soundings are performed in accordance with revised (2002) ASTM standards (D 5778-95).

The cone also contains a porous filter element located directly behind the cone tip (u_2), *Figure CPT*. It consists of porous plastic and is 5.0mm thick. The filter element is used to obtain penetration pore pressure as the cone is advanced as well as Pore Pressure Dissipation Tests (PPDT's) during appropriate pauses in penetration. It should be noted that prior to penetration, the element is fully saturated with silicon oil under vacuum pressure to ensure accurate and fast dissipation.

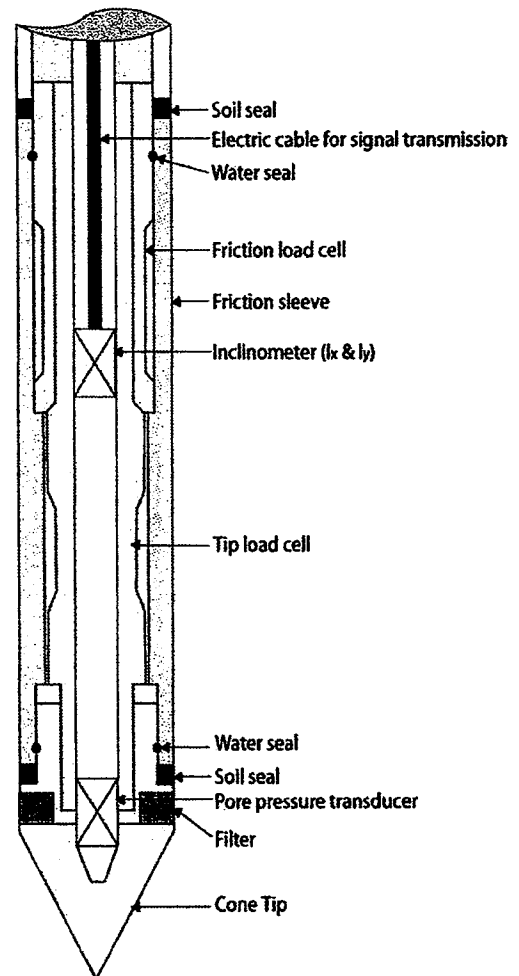

Figure CPT

When the soundings are complete, the test holes are grouted using a Gregg In Situ support rig. The grouting procedures generally consist of pushing a hollow CPT rod with a "knock out" plug to the termination depth of the test hole. Grout is then pumped under pressure as the tremie pipe is pulled from the hole. Disruption or further contamination to the site is therefore minimized.

APPENDIX PPD



Pore Pressure Dissipation Tests (PPDT)

Pore Pressure Dissipation Tests (PPDT's) conducted at various intervals measured hydrostatic water pressures and determined the approximate depth of the ground water table. A PPDT is conducted when the cone is halted at specific intervals determined by the field representative. The variation of the penetration pore pressure (u) with time is measured behind the tip of the cone and recorded by a computer system.

Pore pressure dissipation data can be interpreted to provide estimates of:

- Equilibrium piezometric pressure
- Phreatic Surface
- In situ horizontal coefficient of consolidation (c_h)
- In situ horizontal coefficient of permeability (k_h)

In order to correctly interpret the equilibrium piezometric pressure and/or the phreatic surface, the pore pressure must be monitored until such time as there is no variation in pore pressure with time, *Figure PPDT*. This time is commonly referred to as t_{100} , the point at which 100% of the excess pore pressure has dissipated.

A complete reference on pore pressure dissipation tests is presented by Robertson et al. 1992.

A summary of the pore pressure dissipation tests is summarized in Table 1. Pore pressure dissipation data is presented in graphical form in Appendix PPDT.

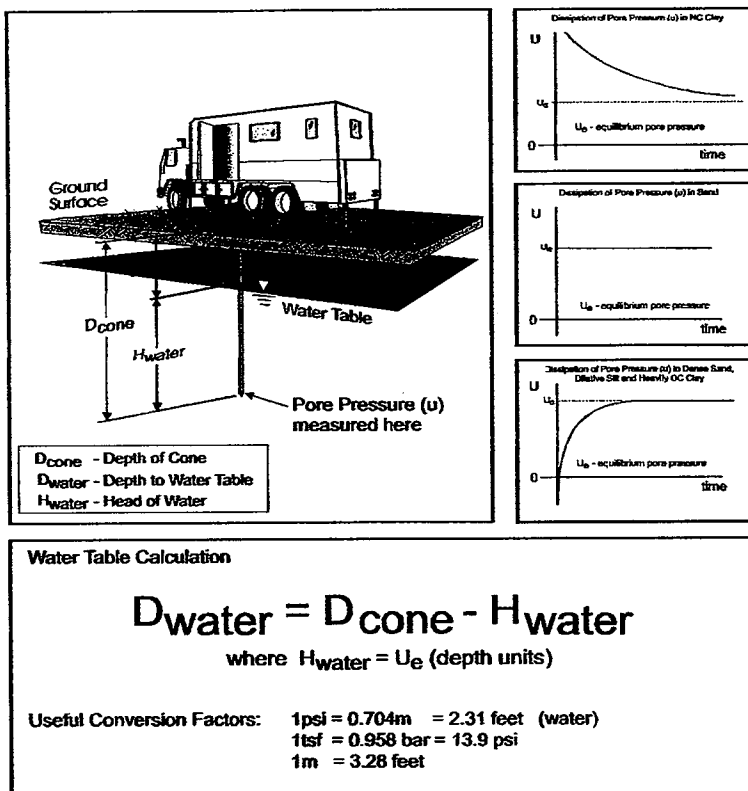

Figure PPDT



Bibliography

Lunne, T., Robertson, P.K. and Powell, J.J.M., "Cone Penetration Testing in Geotechnical Practice"
E & FN Spon. ISBN 0 419 23750, 1997

Robertson, P.K., "Soil Classification using the Cone Penetration Test", Canadian Geotechnical Journal, Vol. 27,
1990 pp. 151-158.

Mayne, P.W., "NHI (2002) Manual on Subsurface Investigations: Geotechnical Site Characterization", available
through www.ce.gatech.edu/~geosys/Faculty/Mayne/papers/index.html, Section 5.3, pp. 107-112.

Robertson, P.K., R.G. Campanella, D. Gillespie and A. Rice, "Seismic CPT to Measure In-Situ Shear Wave Velocity",
Journal of Geotechnical Engineering ASCE, Vol. 112, No. 8, 1986
pp. 791-803.

Robertson, P.K., Sully, J., Woeller, D.J., Lunne, T., Powell, J.J.M., and Gillespie, D.J., "Guidelines for Estimating
Consolidation Parameters in Soils from Piezocone Tests", Canadian Geotechnical Journal, Vol. 29, No. 4,
August 1992, pp. 539-550.

Robertson, P.K., T. Lunne and J.J.M. Powell, "Geo-Environmental Application of Penetration Testing", Geotechnical
Site Characterization, Robertson & Mayne (editors), 1998 Balkema, Rotterdam, ISBN 90 5410 939 4 pp 35-47.

Campanella, R.G. and I. Weemees, "Development and Use of An Electrical Resistivity Cone for Groundwater
Contamination Studies", Canadian Geotechnical Journal, Vol. 27 No. 5, 1990 pp. 557-567.

DeGroot, D.J. and A.J. Lutenegeger, "Reliability of Soil Gas Sampling and Characterization Techniques", International
Site Characterization Conference - Atlanta, 1998.

Woeller, D.J., P.K. Robertson, T.J. Boyd and Dave Thomas, "Detection of Polyaromatic Hydrocarbon Contaminants
Using the UVIF-CPT", 53rd Canadian Geotechnical Conference Montreal, QC October pp. 733-739, 2000.

Zemo, D.A., T.A. Delfino, J.D. Gallinatti, V.A. Baker and L.R. Hilpert, "Field Comparison of Analytical Results from
Discrete-Depth Groundwater Samplers" BAT EnviroProbe and QED HydroPunch, Sixth national Outdoor Action
Conference, Las Vegas, Nevada Proceedings, 1992, pp 299-312.

Copies of ASTM Standards are available through www.astm.org

**Attachment C
Boring Logs**

Delta Consultants

Project No: **C106129051**

Client: **ConocoPhillips**

Boring/Well No: **B-2**

Logged By: **Ben Wright**

Location: **3420 35th Avenue**

Date Drilled: **11/7/06**

Driller: **Gregg Drilling & Testing**

Oakland, CA

Page **1** of **2**

Drilling Method: **HSA/Rhino**

Hole Diameter: **6.25" O.D.**

Sampling Method: **Auto Hammer**

Hole Depth: **40'**

Casing Type: **Temporary 3/4" PVC**

Well Diameter: **NA**

Slot Size: **0.02"**

Well Depth: **NA**

Gravel Pack: **NA**

Static Groundwater Depth: **36.5'**

▼ = Static Groundwater

Elevation

Northing

Easting

Well Completion Backfill Casing	Static Water Level	Moisture Content	PID Reading (ppm)	Penetration (blows/6")	Depth (feet)	Sample Recovery Interval	Soil Type	LITHOLOGY / DESCRIPTION
					1			Asphalt - 3" Road Base - 4"
					2			
					3			GC Clayey gravel with sand reddish brown; well graded; angular; fine to coarse sand; gravel composed of metasediments; some cobbles and boulders (70,15,15)
					4			
					5			
		Moist /Wet	19.2		6			ML Silt greenish blackish brown; low plasticity; soft; moist to wet; odor (0,10,90)
					7			
					8			
					9			
		Moist	1.3		10			
					11			CL Clay with sand orangish brown; medium plasticity; very stiff; medium to coarse sand; moist; no odor (0,20,80)
					12			
					13			
					14			
		Moist	4.8		15			
					16			CL Same as above; less sand; medium soft (0,15,85)
					17			
					18			
					19			
		Moist	22.3		20			
					21			CL Clay brown; medium plasticity; very stiff; moist; odor (0,0,100)
					22			

Delta Consultants

Project No: **C106129051** Client: **ConocoPhillips**
 Logged By: **Ben Wright** Location: **3420 35th Avenue**
 Driller: **Gregg Drilling & Testing** **Oakland, CA**
 Drilling Method: **HSA/Rhino** Hole Diameter: **5.5" O.D.**
 Sampling Method: **Auto Hammer** Hole Depth: **31.5'**
 Casing Type: **Temporary 3/4" PVC** Well Diameter: **NA**
 Slot Size: **0.02"** Well Depth: **NA**
 Gravel Pack: **NA** Static Groundwater Depth: **31'**

Boring/Well No: **B-7**
 Date Drilled: **11/8/06**
 Page 2 of 2

▼ = Static Groundwater

Elevation Northing Easting

Well Completion Backfill Casing	Static Water Level	Moisture Content	PID Reading (ppm)	Penetration (blows/6")	Depth (feet)	Sample Recovery Interval	Soil Type	LITHOLOGY / DESCRIPTION	
Neat Cement	▼	Moist	13.1		23		CL	Clay with sand orangish brown; medium plasticity; medium soft; medium to coarse sand; moist, no odor (0,15,85)	
					24				
		25							
		26							
		27							
		28							
		29							
		30							
		Sat	1.8		31				CL Clay orangish brown, medium plasticity; medium soft; saturated; no odor (0,0,100)
					32				Total Depth = 31.5 feet bgs
					33				
					34				
					35				
					36				
					37				
			38						
			39						
			40						
			41						
			42						
			43						
			44						

Delta Consultants

Project No: **C106129051**
 Logged By: **Ben Wright**
 Driller: **Gregg Drilling & Testing**
 Drilling Method: **HSA/Rhino**
 Sampling Method: **Auto Hammer**
 Casing Type: **Temporary 3/4" PVC**
 Slot Size: **0.02"**
 Gravel Pack: **NA**

Client: **Conocophillips**
 Location: **3420 35th Avenue**
Oakland, CA
 Hole Diameter: **5.5" O.D.**
 Hole Depth: **40'**
 Well Diameter: **NA**
 Well Depth: **NA**
 Static Groundwater Depth: **37'**

Boring/Well No: **B-8**
 Date Drilled: **11/7/06**
 Page 1 of 2

▽ = First Water
 ▼ = Static Groundwater

Well Completion		Static Water Level	Moisture Content	PID Reading (ppm)	Penetration (blows/6")	Elevation		Northing		Easting		LITHOLOGY / DESCRIPTION	
Backfill	Casing					Depth (feet)	Sample Recovery Interval	Soil Type					
Neat Cement					Air-Knife	1						Asphalt - 3"	
						2					GC Clayey gravel with sand reddish brown; well graded; angular; fine to coarse sand; gravel composed of metasediments; some cobbles and boulders (70,15,15)		
						3							
						4							
						5							
						6	Moist	1.8					CL Clay with sand orangish brown; medium plasticity; stiff; moist; no odor (0,15,85)
						7							
						8							
						9							
						10	Moist	0.5					CL Clay orangish brown; medium plasticity; very stiff; moist; no odor (0,0,100)
						11							
						12							
						13							
						14							
						15	Moist	0.7					CL Same as above; some sand (0,10,90)
						16							
						17							
						18							
						19							
						20	Moist	0.7					CL Same as above
						21							
						22							

Delta

Consultants

Project No: **C106129051**

Logged By: **Ben Wright**

Driller: **Gregg Drilling & Testing**

Drilling Method: **HSA/Rhino**

Sampling Method: **Auto Hammer**

Casing Type: **Temporary 3/4" PVC**

Slot Size: **0.02"**

Gravel Pack: **NA**

Client: **Conocophillips**

Location: **3420 35th Avenue**

Oakland, CA

Hole Diameter: **5.5" O.D.**

Hole Depth: **40'**

Well Diameter: **NA**

Well Depth: **NA**

Static Groundwater Depth: **37'**

Boring/Well No: **B-8**

Date Drilled: **11/7/06**

Page **2** of **2**

▽ = First Water

▼ = Static Groundwater

Elevation

Northing

Easting

Well Completion		Static Water Level	Moisture Content	PID Reading (ppm)	Penetration (blows/6")	Depth (feet)	Sample		Soil Type	LITHOLOGY / DESCRIPTION	
Backfill	Casing						Recovery	Interval			
Neat Cement			Moist	0.9		23			CL	Same as above; stiff	
						24					
			25			CL	Same as above; some silt; medium soft (0,10,90)				
			26								
			27			ML	Silt orangish yellowish brown; low plasticity; medium soft; to soft; saturated; no odor (0,0,100)				
			28								
			29			CL	Clay orangish yellowish brown; medium plasticity; medium soft; some gravel; saturated; no odor (10,10,80)				
			30								
			31			ML	Silt orangish yellowish brown; low plasticity; medium soft; to soft; saturated; no odor (0,0,100)				
			32								
			33			CL	Clay orangish yellowish brown; medium plasticity; medium soft; some gravel; saturated; no odor (10,10,80)				
			34								
			35		▽	Sat	3.3				
			36		▼						
			37			Sat	2				
			38								
39			Sat	2							
40											
Total Depth = 40 feet bgs											
						41					
						42					
						43					
						44					

Delta Consultants

Project No: **C106129051**

Client: **Conocophillips**

Boring/Well No: **B-9**

Logged By: **Ben Wright**

Location: **3420 35th Avenue**

Date Drilled: **11/8/06**

Driller: **Gregg Drilling & Testing**

Oakland, CA

Page 1 of 1

Drilling Method: **HSA/Rhino**

Hole Diameter: **5.5" O.D.**

Sampling Method: **Auto Hammer**

Hole Depth: **21.5'**

Casing Type: **Temporary 3/4" PVC**

Well Diameter: **NA**

Slot Size: **0.02"**

Well Depth: **NA**

Gravel Pack: **NA**

Static Groundwater Depth: **16'**

▼ = Static Groundwater

Elevation

Northing

Easting

Well Completion	Static Water Level	Moisture Content	PID Reading (ppm)	Penetration (blows/6")	Depth (feet)	Sample Recovery Interval	Soil Type	LITHOLOGY / DESCRIPTION
Neat Cement	▼	Moist	0.2	Air-Knife	1			Concrete = 5"
					2			CL Clay orangish brown, medium plasticity; medium stiff; some silt, moist; no odor (0,0,100)
		3						
		4						
		5						
		6						GC Clayey gravel grayish brown; poorly graded; one-inch gravel; subangular; some sand, silt, and clay; possible fill material; wet; no odor (70,10,20)
		7						
		8						
		9						
		10						
		11						ML Silt with sand greenish grayish brown; low to medium plasticity; some clay; stiff to medium stiff; saturated; no odor (10,10,80)
		12						
		13						
		14						
		15						
		16						CL Clay orangish brown, medium plasticity; stiff; saturated; no odor (0,0,100)
		17						
		18						
		19						
		20						
		21						CL Same as above; medium soft
		22						

Delta Consultants

Project No: **C106129051**
 Logged By: **Ben Wright**
 Driller: **Gregg Drilling & Testing**
 Drilling Method: **HSA/Rhino**
 Sampling Method: **SSS**
 Casing Type: NA
 Slot Size: NA
 Gravel Pack: NA

Client: **ConocoPhillips**
 Location: **3420 35th Avenue**
Oakland, CA
 Hole Diameter: **5.25"**
 Hole Depth: **36.5'**
 Well Diameter: NA
 Well Depth: NA
 First Water Depth: **35.0'**

Boring/Well No: **B-10**
 Date Drilled: **12/27/06**
 Page 1 of 2

▽ = First Water

Well Completion		Elevation			Northing		Easting	LITHOLOGY / DESCRIPTION
Backfill	Casing	Moisture Content	PID Reading (ppm)	Penetration (blows/6")	Depth (feet)	Sample Recovery Interval	Soil Type	
Neat Cement	Static Water Level	Moist		Air-Knife				
		Moist			1			Asphalt - 3"
		Moist			2			GC Clayey gravel with sand reddish brown; well graded; fine to coarse sand; moist; no odor (70,15,15)
		Moist	0.4		3			
		Moist			4			
		Moist			5			
		Moist	0.2		6			CL Clay orangish brown; medium to low plasticity; soft; moist; no odor (10,0,90)
		Moist			7			
		Moist			8			
		Moist			9			
		Moist	0.2		10			
		Moist			11			GC Clayey gravel yellowish brown; well graded; fine to coarse gravel; subangular; moist; no odor (60,10,30)
		Moist			12			
		Moist			13			
		Moist	1.0		14			
		Moist			15			
		Moist			16			CL Clay with sand orangish brown; medium plasticity; some gravel; stiff; moist; no odor (10,20,70)
		Moist			17			
		Moist			18			
		Moist			19			
		Moist	0.5		20			
		Moist			21			CL Same as above
		Moist			22			

Delta

Consultants

Project No: **C106129051**

Logged By: **Ben Wright**

Driller: **Gregg Drilling & Testing**

Drilling Method: **HSA/Rhino**

Sampling Method: **SSS**

Casing Type: NA

Slot Size: NA

Gravel Pack: NA

Client: **ConocoPhillips**

Location: **3420 35th Avenue**

Oakland, CA

Hole Diameter: **5.25"**

Hole Depth: **36.5'**

Well Diameter: NA

Well Depth: NA

First Water Depth: **35.0'**

Boring/Well No: **B-10**

Date Drilled: **12/27/06**

Page **2** of **2**

▽ = First Water

Elevation

Northing

Easting

Well Completion		Static Water Level	Moisture Content	PID Reading (ppm)	Penetration (blows/6")	Depth (feet)	Sample		Soil Type	LITHOLOGY / DESCRIPTION			
Backfill	Casing						Recovery	Interval					
Neat Cement		▽	Moist	1.3	B-10 @25.5' 10:05	23			CL	Sandy Clay orangish brown; medium plasticity; fine to coarse sand; moist; no odor (10,25,65)			
						24							
						25							
						Moist	3.2	B-10 @30.5' 10:10	26		CL	Clay orangish brown; medium plasticity; medium soft; moist; no odor (0,10,90)	
			27										
			28										
						Sat	4.1	B-10 @35.5' 10:15	29		CL	Sandy clay orangish brown; medium plasticity; medium soft; saturated; no odor (0,30,70)	
			30										
			31										
									32				
									33				
									34				
									35				
						36							
						37				Total Depth = 36.5 feet bgs			
						38							
						39							
						40							
						41							
						42							
						43							
						44							

Delta Consultants

Project No: **C106129051**

Client: **ConocoPhillips**

Boring/Well No: **B-12**

Logged By: **Ben Wright**

Location: **3420 35th Avenue**

Date Drilled: **12/27/06**

Driller: **Gregg Drilling & Testing**

Oakland, CA

Page **1** of **2**

Drilling Method: **HSA/Rhino**

Hole Diameter: **5.25"**

Sampling Method: **SSS**

Hole Depth: **36.5'**

Casing Type: **NA**

Well Diameter: **NA**

Slot Size: **NA**

Well Depth: **NA**

Gravel Pack: **NA**

First Water Depth: **32.0'**

∇ = First Water

Elevation

Northing

Easting

Well Completion	Static Water Level	Moisture Content	PID Reading (ppm)	Penetration (blows/6")	Depth (feet)	Sample Recovery Interval	Soil Type	LITHOLOGY / DESCRIPTION				
Neat Cement		Moist		Air-Knife	1			Asphalt - 3"				
					2			GC Clayey gravel with sand reddish brown; well graded; fine to coarse sand; angular to subrounded gravel; moist; no odor (70,15,15)				
					3							
					4							
					5			B-12 @5.5' 1:10				
					6						CL Clay orangish brown; medium plasticity; soft; moist; no odor (0,0,100)	
					7							
					8							
					9							
					10			B-12 @10.5' 1:15				
					11						CL Clay reddish brown; medium plasticity; medium soft to stiff; moist; no odor (10,10,80)	
					12							
					13							
					14							
					15			B-12 @15.5' 1:25				
					16						CL Sandy Clay orangish brown; medium plasticity; fine to coarse sand; moist; no odor (0,20,80)	
					17							
					18							
					19							
					20			B-12 @20.5' 1:28				
					21						CL Same as above	
					22							

Delta Consultants

Project No: **C106129051**
 Logged By: **Ben Wright**
 Driller: **Gregg Drilling & Testing**
 Drilling Method: **HSA/Rhino**
 Sampling Method: **SSS**
 Casing Type: NA
 Slot Size: NA
 Gravel Pack: NA

Client: **ConocoPhillips**
 Location: **3420 35th Avenue**
Oakland, CA
 Hole Diameter: **5.25"**
 Hole Depth: **36.5'**
 Well Diameter: NA
 Well Depth: NA
 First Water Depth: **32.0'**

Boring/Well No: **B-12**
 Date Drilled: **12/27/06**
 Page 2 of 2

▽ = First Water

Well Completion		Static Water Level	Elevation			Northing		Easting		LITHOLOGY / DESCRIPTION
Backfill	Casing		Moisture Content	PID Reading (ppm)	Penetration (blows/6")	Depth (feet)	Recovery Interval	Soil Type		
Neat Cement			Moist	1.3	B-12 @25.5' 1:30	23				
			Moist	1.2	B-12 @30.5' 1:35	24				
		▽	Sat	0.9	B-12 @35.5' 1:40	25				CL Same as above
						26				
						27				
						28				
						29				
						30				
						31				CL Same as above
						32				
						33				
						34				
						35				
						36				CL Same as above; saturated
						37				Total Depth = 36.5 feet bgs
						38				
						39				
						40				
						41				
						42				
						43				
						44				

Delta

Consultants

Project No: **C106129051**

Client: **Conocophillips**

Boring/Well No: **B-14**

Logged By: **Ben Wright**

Location: **3420 35th Avenue**

Date Drilled: **11/8/06**

Driller: **Gregg Drilling & Testing**

Oakland, CA

Page 2 of 2

Drilling Method: **HSA/Rhino**

Hole Diameter: **5.5" O.D.**

Sampling Method: **Auto Hammer**

Hole Depth: **31.5'**

Casing Type: **Temporary 3/4" PVC**

Well Diameter: **NA**

Slot Size: **0.02"**

Well Depth: **NA**

Gravel Pack: **NA**

Static Groundwater Depth: **29'**



= Static Groundwater

Elevation

Northing

Easting

Well Completion Backfill Casing	Static Water Level	Moisture Content	PID Reading (ppm)	Penetration (blows/6")	Depth (feet)	Sample Recovery Interval	Soil Type	LITHOLOGY / DESCRIPTION
Neat Cement	▼	Moist	0.1		23		CL	Sandy clay orangish brown; medium plasticity; some gravel; stiff; moist; no odor (10,25,65)
					24			
					25			
					26			
					27			
		Sat	0.0		28		CL	Same as above
					29			
					30			
					31			
					32			
					33			
Total Depth = 31.5 feet bgs								
					34			
					35			
					36			
					37			
					38			
					39			
					40			
					41			
					42			
					43			
					44			

Delta Consultants

Project No: **C106129051**

Client: **ConocoPhillips**

Boring/Well No: **B-15**

Logged By: **Ben Wright**

Location: **3420 35th Avenue**

Date Drilled: **12/27/06**

Driller: **Gregg Drilling & Testing**

Oakland, CA

Page 2 of 2

Drilling Method: **HSA/Rhino**

Hole Diameter: **5.25"**

Sampling Method: **SSS**

Hole Depth: **36.5'**

Casing Type: **NA**

Well Diameter: **NA**

Slot Size: **NA**

Well Depth: **NA**

Gravel Pack: **NA**

First Water Depth: **32.0'**

▽ = First Water

Elevation

Northing

Easting

Well Completion	Static Water Level	Moisture Content	PID Reading (ppm)	Penetration (blows/6")	Depth (feet)	Sample Recovery Interval	Soil Type	LITHOLOGY / DESCRIPTION
Neat Cement		Moist	0.0	B-15 @25.5' 3:00	23			
					24			
					25			
					26			CL Same as above
					27			
					28			
					29			
					30			
		Moist	0.0	B-15 @30.5' 3:05	31			CL Same as above
	▽				32			
					33			
					34			
					35			
		Sat	0.0	B-15 @35.5' 3:10	36			CL Same as above; saturated
					37			Total Depth = 36.5 feet bgs
					38			
					39			
					40			
					41			
					42			
					43			
					44			

Delta Consultants

Project No: **C106129051** Client: **ConocoPhillips**
 Logged By: **Ben Wright** Location: **3420 35th Avenue**
 Driller: **Gregg Drilling & Testing** **Oakland, CA**
 Drilling Method: **HSA/Rhino** Hole Diameter: **5.25"**
 Sampling Method: **SSS** Hole Depth: **36.5'**
 Casing Type: **NA** Well Diameter: **NA**
 Slot Size: **NA** Well Depth: **NA**
 Gravel Pack: **NA** First Water Depth: **30.0'**

Boring/Well No: **B-16**
 Date Drilled: **12/27/06**
 Page 1 of 2

▽ = First Water

Well Completion		Static Water Level	Moisture Content	PID Reading (ppm)	Penetration (blows/6")	Elevation		Northing		Easting		LITHOLOGY / DESCRIPTION
Backfill	Casing					Depth (feet)	Sample Recovery Interval	Soil Type				
Neat Cement			Moist		Air-Knife	1						Asphalt - 3"
			Moist	0.0	B-16 @5.5' 11:05	2						GC Clayey gravel with sand reddish brown; well graded; fine to coarse sand; moist; no odor (70,15,15)
			Moist	0.6	B-16 @10.5' 11:10	3						CL Clay orangish brown; medium plasticity; medium soft; moist; no odor (10,10,80)
			Moist	1.0	B-16 @15.5' 11:15	4						CL Clay brown; medium plasticity; moist; no odor (0,0,100)
			Moist	1.4	B-16 @20.5' 11:20	5						CL Clay with gravel orangish brown; medium plasticity; moist; no odor (20,10,70)
						6						CL Sandy clay orangish brown; medium plasticity; fine to coarse sand; moist; no odor (0,30,70)
						7						
						8						
						9						
						10						
						11						
						12						
						13						
						14						
						15						
						16						
						17						
						18						
						19						
						20						
						21						
						22						

Delta Consultants

Project No: **C106129051**

Logged By: **Ben Wright**

Driller: **Gregg Drilling & Testing**

Drilling Method: **HSA/Rhino**

Sampling Method: **SSS**

Casing Type: **NA**

Slot Size: **NA**

Gravel Pack: **NA**

Client: **ConocoPhillips**

Location: **3420 35th Avenue**

Oakland, CA

Hole Diameter: **5.25"**

Hole Depth: **36.5'**

Well Diameter: **NA**

Well Depth: **NA**

First Water Depth: **30.0'**

Boring/Well No: **B-16**

Date Drilled: **12/27/06**

Page **2** of **2**

▽ = First Water

Elevation	Northing	Easting
-----------	----------	---------

Well Completion Backfill Casing	Static Water Level	Moisture Content	PID Reading (ppm)	Penetration (blows/6")	Depth (feet)	Sample Recovery Interval	Soil Type	LITHOLOGY / DESCRIPTION	
Neat Cement	▽	Moist	0.0	B-16 @25.5' 11:25	23		CL	Same as above; reddish brown	
					24				
					25				
		Sat	0.4	B-16 @30.5' 11:30	26		CL	Clay with sand medium plasticity; medium soft; saturated; no odor (0,15,85)	
					27				
					28				
		Sat	0.4	B-16 @35.5' 11:35	29		CL	Same as above	
					30				
					31				
		Total Depth = 36.5 feet bgs							
							32		
							33		
							34		
					35				
					36				
					37				
					38				
					39				
					40				
					41				
					42				
					43				
					44				

Attachment D
Laboratory Reports

Date of Report: 11/15/2006

Daniel Davis

Delta Environmental Consultants, Inc.

3164 Gold Camp Road, Suite 200
Rancho Cordova, CA 95670

RE: 6129

BC Lab Number: 0611866

Enclosed are the results of analyses for samples received by the laboratory on 11/10/06 10:40. If you have any questions concerning this report, please feel free to contact me.

Sincerely,

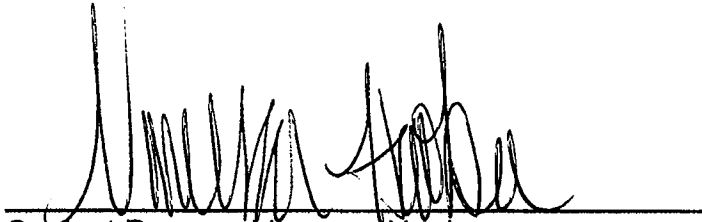

Contact Person: Vanessa Hooker

Client Service Rep



Authorized Signature

4100 Atlas Court
Bakersfield, CA 93308
(861) 327-4911 (861) 327-1918 fax

ConocoPhillips Site Manager: Shelby Lathrop
INVOICE REMITTANCE ADDRESS:
CONOCOPHILLIPS
Attn: Dee Hutchinson
3611 South Harbor, Suite 200
Santa Ana, CA. 92704

ConocoPhillips Work Order Number
4506764314
ConocoPhillips Cost Object
WNO4583.E1

DATE: 11/9/06
PAGE: 1 of 4

SAMPLING COMPANY: Delta Environmental		Valid Value ID:	CONOCOPHILLIPS SITE NUMBER 6129		GLOBAL ID NO.: T0600101465
ADDRESS: 3184 Gold Camp Drive, Suite 200 Rancho Cordova, CA 95670		SITE ADDRESS (Street and City): 3420 35th Avenue, Oakland		CONOCOPHILLIPS SITE MANAGER: Shelby Lathrop	
PROJECT CONTACT (Handcopy of PDF Report ID): Daniel Davis		PHONE NO.:		E-MAIL: bwright@deltaenv.com	
TELEPHONE: 916-503-1280	FAX: 916-638-8385	E-MAIL: ddavis@deltaenv.com		LAB USE ONLY 06-11866	
SAMPLER NAME(S) (Print): Ben Wright		CONSULTANT PROJECT NUMBER			

REQUESTED ANALYSES

TURNAROUND TIME (CALENDAR DAYS):
 14 DAYS
 7 DAYS
 72 HOURS
 48 HOURS
 24 HOURS
 LESS THAN 24 HOURS

SPECIAL INSTRUCTIONS OR NOTES: CHECK BOX IF EDD IS NEEDED

LAB USE ONLY	Sample Identification/Field Point Name*	SAMPLING DATE	TIME	MATRIX	NO. OF CONT.	8015M - TPH-D Extractable	8260B - TPH-G/ BTEX/ MTBE/ DIPE/ ETBE/TBA/ TAME/ethanol	8260B - TPPH/ BTEX/ MTBE	8260B - TPH-G/ BTEX/ 8	Oxygenates	8260B - TPH-G/ BTEX/ 8 Oxygenates + methanol (8015M)	8270C - Semi-Volatiles	8015M / 8021B - TPH-G/ BTEX/ MTBE	6010 - Lead <input type="checkbox"/> Total <input type="checkbox"/> STLC	ETCLP	FIELD NOTES: Container/Preservative or PID Readings or Laboratory Notes
-1	B-2@6'	11/7/06	950	Soil	1	X										
-2	B-2@11'		958			X										
-3	B-2@16'		1006			X										
-4	B-2@21'		1029			X										
-5	B-2@26'		1033			X										
-6	B-2@31'		1038			X										
-7	B-2@36'		1045			X										
-8	B-2@39.5'		1050			X										

* Field Point name only required if different from Sample ID

LAB USE ONLY	Sample Identification/Field Point Name*	SAMPLING DATE	TIME	MATRIX	NO. OF CONT.	8015M - TPH-D Extractable	8260B - TPH-G/ BTEX/ MTBE/ DIPE/ ETBE/TBA/ TAME/ethanol	8260B - TPPH/ BTEX/ MTBE	8260B - TPH-G/ BTEX/ 8	Oxygenates	8260B - TPH-G/ BTEX/ 8 Oxygenates + methanol (8015M)	8270C - Semi-Volatiles	8015M / 8021B - TPH-G/ BTEX/ MTBE	6010 - Lead <input type="checkbox"/> Total <input type="checkbox"/> STLC	ETCLP	FIELD NOTES: Container/Preservative or PID Readings or Laboratory Notes
-1	B-2@6'	11/7/06	950	Soil	1	X										
-2	B-2@11'		958			X										
-3	B-2@16'		1006			X										
-4	B-2@21'		1029			X										
-5	B-2@26'		1033			X										
-6	B-2@31'		1038			X										
-7	B-2@36'		1045			X										
-8	B-2@39.5'		1050			X										

CHK BY: [Signature] DISTRIBUTION: [Signature]
SUB OUT:

Relinquished by: (Signature) <i>[Signature]</i>	Received by: (Signature) <i>[Signature]</i>	Date: 11/10/06	Time: 10:40A
Relinquished by: (Signature)	Received by: (Signature)	Date:	Time:
Relinquished by: (Signature)	Received by: (Signature)	Date:	Time:

BC Laboratories, Inc.

ConocoPhillips Chain of Custody Record

4100 Atlas Court
Bakersfield, CA 93308
(661) 327-4911 (661) 327-1918 fax

ConocoPhillips Site Manager: Shelby Lathrop
INVOICE REMITTANCE ADDRESS: CONOCOPHILLIPS
Attn: Dee Hutchinson
3611 South Harbor, Suite 200
Santa Ana, CA. 92704

ConocoPhillips Work Order Number
4506764314
ConocoPhillips Cost Object
WNO4583.E1

DATE: 11/9/06
PAGE: 2 of 4

SAMPLING COMPANY: Delta Environmental		Valid Value ID:	CONOCOPHILLIPS SITE NUMBER 6129		GLOBAL ID NO.: T0600101465
ADDRESS: 3164 Gold Camp Drive, Suite 200 Rancho Cordova, CA 95670			SITE ADDRESS (Street and City): 3420 35th Avenue, Oakland		CONOCOPHILLIPS SITE MANAGER: Shelby Lathrop
PROJECT CONTACT (Hardcopy or PDF Report to): Daniel Davis			PHONE NO.:	E-MAIL:	LAB USE ONLY 06-11866
TELEPHONE: 916-603-1260	FAX: 916-638-8385	E-MAIL: ddavis@dellaenv.com	bwright@dellaenv.com		
SAMPLER NAME(S) (Print): Ben Wright		CONSULTANT PROJECT NUMBER			

TURNAROUND TIME (CALENDAR DAYS):
 14 DAYS 7 DAYS 72 HOURS 48 HOURS 24 HOURS LESS THAN 24 HOURS

SPECIAL INSTRUCTIONS OR NOTES: CHECK BOX IF EDD IS NEEDED <input checked="" type="checkbox"/>	3015M - TPH-D Extractable	8260B - TPH-G/BTEX/MTBE/ DIP/ETBE/TBA/TAME/Ethanol	8260B - TPPH/BTEX/MTBE	8260B - TPH-G/BTEX/8 Oxygenates	8260B - TPH-G/BTEX/8 Oxygenates + methanol (8015M)	8270C - Semi-Volatiles	8015M / 8021B - TPH-G/BTEX/ MTBE	6010 - Lead <input type="checkbox"/> Total <input type="checkbox"/> DTCLP	REQUESTED ANALYSES										FIELD NOTES: Container/Preservative or PID Readings or Laboratory Notes
									TEMPERATURE ON RECEIPT C°										

LAB USE ONLY	Sample Identification/Field Point Name*	SAMPLING		MATRIX	NO. OF CONT.	3015M - TPH-D Extractable	8260B - TPH-G/BTEX/MTBE/ DIP/ETBE/TBA/TAME/Ethanol	8260B - TPPH/BTEX/MTBE	8260B - TPH-G/BTEX/8 Oxygenates	8260B - TPH-G/BTEX/8 Oxygenates + methanol (8015M)	8270C - Semi-Volatiles	8015M / 8021B - TPH-G/BTEX/ MTBE	6010 - Lead <input type="checkbox"/> Total <input type="checkbox"/> DTCLP	REQUESTED ANALYSES										FIELD NOTES: Container/Preservative or PID Readings or Laboratory Notes	
		DATE	TIME											TEMPERATURE ON RECEIPT C°											
9	B-8@6'	11/7/06	130	Soil	1		X																		
10	B-8@11'		134				X																		
11	B-8@16'		140				X																		
12	B-8@21'		146				X																		
13	B-8@26'		152				X																		
14	B-8@31'		202				X																		
15	B-8@36'		210				X																		
16	B-8@39.5'		215				X																		

Relinquished by: (Signature) <i>Sam Alt</i>	Received by: (Signature) <i>Anastacia Lawrence</i>	Date: 11/10/06	Time: 10:40A
Relinquished by: (Signature)	Received by: (Signature)	Date:	Time:
Relinquished by: (Signature)	Received by: (Signature)	Date:	Time:

BC Laboratories, Inc.

ConocoPhillips Chain of Custody Record

4100 Atlas Court
Bakersfield, CA 93308
(661) 327-4911 (661) 327-1918 fax

ConocoPhillips Site Manager: Shelby Lathrop
INVOICE REMITTANCE ADDRESS:
CONOCOPHILLIPS
Attn: Dee Hutchinson
3611 South Harbor, Suite 200
Santa Ana, CA. 92704

ConocoPhillips Work Order Number
4506764314
ConocoPhillips Cost Object
WNO4583.E1

DATE: 11/9/06
PAGE: 3 of 4

SAMPLING COMPANY: Delta Environmental		Valid Value ID:	CONOCOPHILLIPS SITE NUMBER 6129	GLOBAL ID NO.: T0600101465
ADDRESS: 3164 Gold Camp Drive, Suite 200 Rancho Cordova, CA 95670		SITE ADDRESS (Street and City): 3420 35th Avenue, Oakland		CONOCOPHILLIPS SITE MANAGER: Shelby Lathrop
PROJECT CONTACT (Hardcopy or PDF Report to): Daniel Davis		PHONE NO.:	E-MAIL: bdavis@dellaenv.com	LAB USE ONLY 06-11866
TELEPHONE: 916-803-1260	FAX: 916-838-8385			
SAMPLER NAME(S) (Print): Ben Wright		CONSULTANT PROJECT NUMBER		

REQUESTED ANALYSES

LAB USE ONLY	Sample Identification/Field Point Name*	SAMPLING		MATRIX	NO. OF CONT.	8015M - TPH-D Extractable	8260B - TPH-G/ BTEX/ MTBE/ DIPE/ ETBE/TBA/ TAME/Ethanol	8260B - TPAH/ BTEX/ MTBE	8260B - TPH-G/ BTEX/ 8 Oxygenates	8260B - TPH-G/ BTEX/ 8 Oxygenates + methanol (8015M)	8270C - Semi-Volatiles	8015M / 8021B - TPH-G/ BTEX/ MTBE	6010 - Lead <input type="checkbox"/> Total <input type="checkbox"/> STLC <input type="checkbox"/> TC/CP	TEMPERATURE ON RECEIPT C°
		DATE	TIME											
	B-9@6'	11/8/06	735	Soil	1		X							
	B-9@11'		745				X							
	B-9@16'		750				X							
	B-9@21'		755				X							
	B-7@6'		900				X							
	B-7@10'		920				X							
	B-7@16'		925				X							
	B-7@21'		930				X							
	B-7@26'		935				X							
	B-7@31'		945				X							

FIELD NOTES:
Container/Preservative
or PID Readings
or Laboratory Notes

Relinquished by: (Signature) <i>Eric Witt</i>	Received by: (Signature) <i>Christy Lawrence</i>	Date: 11/09/06	Time: 10:40A
Relinquished by: (Signature)	Received by: (Signature)	Date:	Time:
Relinquished by: (Signature)	Received by: (Signature)	Date:	Time:

BC Laboratories, Inc.

CONOCO PHILLIPS Chain of Custody Record

4100 Atlas Court
Bakersfield, CA 93308
(661) 327-4911 (661) 327-1918 fax

ConocoPhillips Site Manager: Shelby Lathrop	ConocoPhillips Work Order Number: 4506764314	DATE: <u>11/9/06</u>
INVOICE REMITTANCE ADDRESS: CONOCOPHILLIPS Attn: Dee Hutchinson 3611 South Harbor, Suite 200 Santa Ana, CA. 92704	ConocoPhillips Cost Object: WNO4583.E1	PAGE: <u>4</u> of <u>4</u>

SAMPLING COMPANY: Delta Environmental	Valid Value ID:	CONOCOPHILLIPS SITE NUMBER: 8129	GLOBAL ID NO.: T0600101465
ADDRESS: 3164 Gold Camp Drive, Suite 200 Rancho Cordova, CA 95670	SITE ADDRESS (Street and City): 3420 35th Avenue, Oakland	CONOCOPHILLIPS SITE MANAGER: Shelby Lathrop	
PROJECT CONTACT (Hardcopy or PDF Report): Daniel Davis	PHONE NO.:	E-MAIL:	LAB USE ONLY: 06-11866
TELEPHONE: 916-503-1260	FAX: 916-638-8385	E-MAIL: ddavis@deltaenv.com	
SAMPLER NAME(S) (Print): Ben Wright	CONSULTANT PROJECT NUMBER:		

TURNAROUND TIME (CALENDAR DAYS):
 14 DAYS
 7 DAYS
 72 HOURS
 48 HOURS
 24 HOURS
 LESS THAN 24 HOURS

SPECIAL INSTRUCTIONS OR NOTES:	REQUESTED ANALYSES											FIELD NOTES: Container/Preservative or PID Readings or Laboratory Notes	
	8015M - TPH-D Extractable	8260B - TPH-G/ BTEX/ MTBE/ DIPE/ ETBE/TBA/ TAME/Ethanol	8260B - TPPH/ BTEX/ MTBE	8260B - TPH-G/ BTEX/ 8 Oxygenates	8260B - TPH-G/ BTEX/ 8 Oxygenates + methanol (8015M)	8270C - Semi-Volatiles	8015M / 8021B - TPH-G/ BTEX/ MTBE	6010 - Lead	Total	OTCLP			
CHECK BOX IF EDD IS NEEDED <input checked="" type="checkbox"/>													

LAB USE ONLY	Sample Identification/Field Point Name*	SAMPLING		MATRIX	NO. OF CONT.	8015M - TPH-D Extractable	8260B - TPH-G/ BTEX/ MTBE/ DIPE/ ETBE/TBA/ TAME/Ethanol	8260B - TPPH/ BTEX/ MTBE	8260B - TPH-G/ BTEX/ 8 Oxygenates	8260B - TPH-G/ BTEX/ 8 Oxygenates + methanol (8015M)	8270C - Semi-Volatiles	8015M / 8021B - TPH-G/ BTEX/ MTBE	6010 - Lead	Total	OTCLP	TEMPERATURE ON RECEIPT C°	
		DATE	TIME														
27	B-14 @ 6'	11/8/06	1230	Soil	1	X											
28	B-14 @ 11'		1240			X											
29	B-14 @ 16'		1245			X											
30	B-14 @ 21'		1253			X											
31	B-14 @ 26'		100			X											
32	B-14 @ 31'		110			X											

Relinquished by: (Signature) <i>[Signature]</i>	Received by: (Signature) <i>[Signature]</i>	Date: <u>11/10/06</u>	Time: <u>10:40A</u>
Relinquished by: (Signature)	Received by: (Signature)	Date:	Time:
Relinquished by: (Signature)	Received by: (Signature)	Date:	Time:

Submission #: 06-11866

Project Code:

TB Batch #

SHIPPING INFORMATION

Federal Express UPS Hand Delivery
BC Lab Field Service Other (Specify)

SHIPPING CONTAINER

Ice Chest None
Box Other (Specify)

Refrigerant: Ice Blue Ice None Other Comments:

Custody Seals: Ice Chest Containers None Comments:
Intact? Yes No Intact? Yes No

All samples received? Yes No All samples containers intact? Yes No Description(s) match COC? Yes No

COC Received
 YES NO

Ice Chest ID _____
Temperature: 6.0 °C
Thermometer ID: # 82

Emissivity _____
Container Soil Slurries

Date/Time 11/10/06 1329
Analyst Init KLL

SAMPLE CONTAINERS	SAMPLE NUMBERS									
	1	2	3	4	5	6	7	8	9	10
QT GENERAL MINERAL/ GENERAL PHYSICAL										
PT PE UNPRESERVED										
QT INORGANIC CHEMICAL METALS										
PT INORGANIC CHEMICAL METALS										
PT CYANIDE										
PT NITROGEN FORMS										
PT TOTAL SULFIDE										
2oz. NITRATE / NITRITE										
100ml TOTAL ORGANIC CARBON										
QT TOX										
PT CHEMICAL OXYGEN DEMAND										
PIA PHENOLICS										
40ml VOA VIAL TRAVEL BLANK										
40ml VOA VIAL										
QT EPA 413.1, 413.2, 418.1										
PT ODOR										
RADIOLOGICAL										
BACTERIOLOGICAL										
40 ml VOA VIAL- 504										
QT EPA 508/608/8080										
QT EPA 515.1/8150										
QT EPA 525										
QT EPA 525 TRAVEL BLANK										
100ml EPA 547										
100ml EPA 531.1										
QT EPA 548										
QT EPA 549										
QT EPA 632										
QT EPA 8015M										
QT QA/OC										
QT AMBER										
8 OZ. JAR										
32 OZ. JAR										
SOIL SLEEVE	A	A	A	A	A	A	A	A	A	A
PCB VIAL										
PLASTIC BAG										
FERROUS IRON										
ENCORE										

Comments:

Sample Numbering Completed By: CUC

Date/Time: 11/10 1329

Submission #: 06-11866

Project Code:

TB Batch #

SHIPPING INFORMATION

Federal Express UPS Hand Delivery BC Lab Field Service Other (Specify)

SHIPPING CONTAINER

Ice Chest None Box Other (Specify)

Refrigerant: Ice Blue Ice None Other Comments:

Custody Seals: Ice Chest Containers None Intact? Yes No Intact? Yes No Comments:

All samples received? Yes No All samples containers intact? Yes No Description(s) match COC? Yes No

COC Received YES NO

Ice Chest ID _____ Temperature: 6.0 °C Thermometer ID: # 82

Emissivity _____ Container Soil Steamer

Date/Time 11/10/06 1031 Analyst Init KLL

SAMPLE CONTAINERS	SAMPLE NUMBERS									
	1	2	3	4	5	6	7	8	9	20
QT GENERAL MINERAL/ GENERAL PHYSICAL										
PT PE UNPRESERVED										
QT INORGANIC CHEMICAL METALS										
PT INORGANIC CHEMICAL METALS										
PT CYANIDE										
PT NITROGEN FORMS										
PT TOTAL SULFIDE										
2oz. NITRATE /NITRITE										
100ml TOTAL ORGANIC CARBON										
QT TOX										
PT CHEMICAL OXYGEN DEMAND										
PIA PHENOLICS										
40ml VOA VIAL TRAVEL BLANK										
40ml VOA VIAL										
QT EPA 413.1, 413.2, 418.1										
PT ODOR										
RADIOLOGICAL										
BACTERIOLOGICAL										
40 ml VOA VIAL- 504										
QT EPA 508/608/8080										
QT EPA 515.1/8150										
QT EPA 525										
QT EPA 525 TRAVEL BLANK										
100ml EPA 547										
100ml EPA 531.1										
PT EPA 548										
PT EPA 549										
PT EPA 632										
PT EPA 8015M										
PT QA/QC										
PT AMBER										
1 OZ. JAR										
2 OZ. JAR										
OIL SLEEVE	A	A	A	A	A	A	A	A	A	A
CB VIAL										
LASTIC BAG										
ERROUS IRON										
NCORE										

Comments: Sample Numbering Completed By: GJOK Date/Time: 11/10 1329

Submission #: 06-11866

Project Code:

TB Batch #

SHIPPING INFORMATION

Federal Express UPS Hand Delivery
BC Lab Field Service Other (Specify)

SHIPPING CONTAINER

Ice Chest None
Box Other (Specify)

Refrigerant: Ice Blue Ice None Other Comments:

Custody Seals: Ice Chest Containers None Comments:
Intact? Yes No Intact? Yes No

All samples received? Yes No All samples containers intact? Yes No Description(s) match COC? Yes No

COC Received
YES NO

Ice Chest ID
Temperature: 6.0 °C
Thermometer ID: # 82

Emissivity
Container Soil Slurries

Date/Time 11/10/06 1034
Analyst Init KLL

Table with columns for Sample Containers and Sample Numbers (21-30). Rows include various analytical methods like QT GENERAL MINERAL, PT PE UNPRESERVED, etc. Handwritten 'A' marks are present in the bottom row.

Comments:
Sample Numbering Completed By: UBL Date/Time: 11/10 1329

Submission #: 06-11866

Project Code:

TB Batch #

SHIPPING INFORMATION

Federal Express UPS Hand Delivery BC Lab Field Service Other (Specify)

SHIPPING CONTAINER

Ice Chest None Box Other (Specify)

Refrigerant: Ice Blue Ice None Other Comments:

Custody Seals: Ice Chest Containers None Comments: Intact? Yes No Intact? Yes No

All samples received? Yes No All samples containers intact? Yes No Description(s) match COC? Yes No

COC Received YES NO

Ice Chest ID Temperature: 6.0 °C Thermometer ID: # 82

Emissivity Container Soil Slurries

Date/Time 11/10/06 1031 Analyst Init KLL

Table with columns: SAMPLE CONTAINERS, SAMPLE NUMBERS (3, 3 2, 3, 4, 5, 6, 7, 8, 9, 10). Rows include various sample types like QT GENERAL MINERAL, PT PE UNPRESERVED, etc.

Comments: Sample Numbering Completed By: COZ Date/Time: 11/10 1329

Delta Environmental Consultants, Inc.
 3164 Gold Camp Road, Suite 200
 Rancho Cordova CA, 95670

Project: 6129
 Project Number: [none]
 Project Manager: Daniel Davis

Reported: 11/15/06 11:30

Laboratory / Client Sample Cross Reference

Laboratory	Client Sample Information			
0611866-01	COC Number: --- Project Number: 6129 Sampling Location: B-2 Sampling Point: B-2 @ 6' Sampled By: Ben Wright of DECR	Receive Date: 11/10/06 10:40 Sampling Date: 11/07/06 09:50 Sample Depth: --- Sample Matrix: Solids	Delivery Work Order: Global ID: T0600101465 Matrix: SO Sample QC Type (SACode): CS Cooler ID:	
0611866-02	COC Number: --- Project Number: 6129 Sampling Location: B-2 Sampling Point: B-2 @ 11' Sampled By: Ben Wright of DECR	Receive Date: 11/10/06 10:40 Sampling Date: 11/07/06 09:58 Sample Depth: --- Sample Matrix: Solids	Delivery Work Order: Global ID: T0600101465 Matrix: SO Sample QC Type (SACode): CS Cooler ID:	
0611866-03	COC Number: --- Project Number: 6129 Sampling Location: B-2 Sampling Point: B-2 @ 16' Sampled By: Ben Wright of DECR	Receive Date: 11/10/06 10:40 Sampling Date: 11/07/06 10:06 Sample Depth: --- Sample Matrix: Solids	Delivery Work Order: Global ID: T0600101465 Matrix: SO Sample QC Type (SACode): CS Cooler ID:	
0611866-04	COC Number: --- Project Number: 6129 Sampling Location: B-2 Sampling Point: B-2 @ 21' Sampled By: Ben Wright of DECR	Receive Date: 11/10/06 10:40 Sampling Date: 11/07/06 10:29 Sample Depth: --- Sample Matrix: Solids	Delivery Work Order: Global ID: T0600101465 Matrix: SO Sample QC Type (SACode): CS Cooler ID:	
0611866-05	COC Number: --- Project Number: 6129 Sampling Location: B-2 Sampling Point: B-2 @ 26' Sampled By: Ben Wright of DECR	Receive Date: 11/10/06 10:40 Sampling Date: 11/07/06 10:33 Sample Depth: --- Sample Matrix: Solids	Delivery Work Order: Global ID: T0600101465 Matrix: SO Sample QC Type (SACode): CS Cooler ID:	

Delta Environmental Consultants, Inc.
 3164 Gold Camp Road, Suite 200
 Rancho Cordova CA, 95670

Project: 6129
 Project Number: [none]
 Project Manager: Daniel Davis

Reported: 11/15/06 11:30

Laboratory / Client Sample Cross Reference

Laboratory	Client Sample Information		
0611866-06	COC Number: --- Project Number: 6129 Sampling Location: B-2 Sampling Point: B-2 @ 31' Sampled By: Ben Wright of DECR	Receive Date: 11/10/06 10:40 Sampling Date: 11/07/06 10:38 Sample Depth: --- Sample Matrix: Solids	Delivery Work Order: Global ID: T0600101465 Matrix: SO Sample QC Type (SACode): CS Cooler ID:
0611866-07	COC Number: --- Project Number: 6129 Sampling Location: B-2 Sampling Point: B-2 @ 36' Sampled By: Ben Wright of DECR	Receive Date: 11/10/06 10:40 Sampling Date: 11/07/06 10:45 Sample Depth: --- Sample Matrix: Solids	Delivery Work Order: Global ID: T0600101465 Matrix: SO Sample QC Type (SACode): CS Cooler ID:
0611866-08	COC Number: --- Project Number: 6129 Sampling Location: B-2 Sampling Point: B-2 @ 39.5' Sampled By: Ben Wright of DECR	Receive Date: 11/10/06 10:40 Sampling Date: 11/07/06 10:50 Sample Depth: --- Sample Matrix: Solids	Delivery Work Order: Global ID: T0600101465 Matrix: SO Sample QC Type (SACode): CS Cooler ID:
0611866-09	COC Number: --- Project Number: 6129 Sampling Location: B-8 Sampling Point: B-8 @ 6' Sampled By: Ben Wright of DECR	Receive Date: 11/10/06 10:40 Sampling Date: 11/07/06 13:30 Sample Depth: --- Sample Matrix: Solids	Delivery Work Order: Global ID: T0600101465 Matrix: SO Sample QC Type (SACode): CS Cooler ID:
0611866-10	COC Number: --- Project Number: 6129 Sampling Location: B-8 Sampling Point: B-8 @ 11' Sampled By: Ben Wright of DECR	Receive Date: 11/10/06 10:40 Sampling Date: 11/07/06 13:34 Sample Depth: --- Sample Matrix: Solids	Delivery Work Order: Global ID: T0600101465 Matrix: SO Sample QC Type (SACode): CS Cooler ID:

Delta Environmental Consultants, Inc.
 3164 Gold Camp Road, Suite 200
 Rancho Cordova CA, 95670

Project: 6129
 Project Number: [none]
 Project Manager: Daniel Davis

Reported: 11/15/06 11:30

Laboratory / Client Sample Cross Reference

Laboratory	Client Sample Information
------------	---------------------------

0611866-11	COC Number: --- Project Number: 6129 Sampling Location: B-8 Sampling Point: B-8 @ 16' Sampled By: Ben Wright of DECR	Receive Date: 11/10/06 10:40 Sampling Date: 11/07/06 13:40 Sample Depth: --- Sample Matrix: Solids	Delivery Work Order: Global ID: T0600101465 Matrix: SO Sample QC Type (SACode): CS Cooler ID:
0611866-12	COC Number: --- Project Number: 6129 Sampling Location: B-8 Sampling Point: B-8 @ 21' Sampled By: Ben Wright of DECR	Receive Date: 11/10/06 10:40 Sampling Date: 11/07/06 13:46 Sample Depth: --- Sample Matrix: Solids	Delivery Work Order: Global ID: T0600101465 Matrix: SO Sample QC Type (SACode): CS Cooler ID:
0611866-13	COC Number: --- Project Number: 6129 Sampling Location: B-8 Sampling Point: B-8 @ 26' Sampled By: Ben Wright of DECR	Receive Date: 11/10/06 10:40 Sampling Date: 11/07/06 13:52 Sample Depth: --- Sample Matrix: Solids	Delivery Work Order: Global ID: T0600101465 Matrix: SO Sample QC Type (SACode): CS Cooler ID:
0611866-14	COC Number: --- Project Number: 6129 Sampling Location: B-8 Sampling Point: B-8 @ 31' Sampled By: Ben Wright of DECR	Receive Date: 11/10/06 10:40 Sampling Date: 11/07/06 14:02 Sample Depth: --- Sample Matrix: Solids	Delivery Work Order: Global ID: T0600101465 Matrix: SO Sample QC Type (SACode): CS Cooler ID:
0611866-15	COC Number: --- Project Number: 6129 Sampling Location: B-8 Sampling Point: B-8 @ 36' Sampled By: Ben Wright of DECR	Receive Date: 11/10/06 10:40 Sampling Date: 11/07/06 14:10 Sample Depth: --- Sample Matrix: Solids	Delivery Work Order: Global ID: T0600101465 Matrix: SO Sample QC Type (SACode): CS Cooler ID:

Delta Environmental Consultants, Inc.
 3164 Gold Camp Road, Suite 200
 Rancho Cordova CA, 95670

Project: 6129
 Project Number: [none]
 Project Manager: Daniel Davis

Reported: 11/15/06 11:30

Laboratory / Client Sample Cross Reference

Laboratory	Client Sample Information		
0611866-16	COC Number: --- Project Number: 6129 Sampling Location: B-8 Sampling Point: B-8 @ 39.5' Sampled By: Ben Wright of DECR	Receive Date: 11/10/06 10:40 Sampling Date: 11/07/06 14:15 Sample Depth: --- Sample Matrix: Solids	Delivery Work Order: Global ID: T0600101465 Matrix: SO Sample QC Type (SACode): CS Cooler ID:
0611866-17	COC Number: --- Project Number: 6129 Sampling Location: B-9 Sampling Point: B-9 @ 6' Sampled By: Ben Wright of DECR	Receive Date: 11/10/06 10:40 Sampling Date: 11/08/06 07:35 Sample Depth: --- Sample Matrix: Solids	Delivery Work Order: Global ID: T0600101465 Matrix: SO Sample QC Type (SACode): CS Cooler ID:
0611866-18	COC Number: --- Project Number: 6129 Sampling Location: B-9 Sampling Point: B-9 @ 11' Sampled By: Ben Wright of DECR	Receive Date: 11/10/06 10:40 Sampling Date: 11/07/06 07:45 Sample Depth: --- Sample Matrix: Solids	Delivery Work Order: Global ID: T0600101465 Matrix: SO Sample QC Type (SACode): CS Cooler ID:
0611866-19	COC Number: --- Project Number: 6129 Sampling Location: B-9 Sampling Point: B-9 @ 16' Sampled By: Ben Wright of DECR	Receive Date: 11/10/06 10:40 Sampling Date: 11/07/06 07:50 Sample Depth: --- Sample Matrix: Solids	Delivery Work Order: Global ID: T0600101465 Matrix: SO Sample QC Type (SACode): CS Cooler ID:
0611866-20	COC Number: --- Project Number: 6129 Sampling Location: B-9 Sampling Point: B-9 @ 21' Sampled By: Ben Wright of DECR	Receive Date: 11/10/06 10:40 Sampling Date: 11/07/06 07:55 Sample Depth: --- Sample Matrix: Solids	Delivery Work Order: Global ID: T0600101465 Matrix: SO Sample QC Type (SACode): CS Cooler ID:

Delta Environmental Consultants, Inc.
 3164 Gold Camp Road, Suite 200
 Rancho Cordova CA, 95670

Project: 6129
 Project Number: [none]
 Project Manager: Daniel Davis

Reported: 11/15/06 11:30

Laboratory / Client Sample Cross Reference

Laboratory	Client Sample Information		
0611866-21	COC Number: --- Project Number: 6129 Sampling Location: B-7 Sampling Point: B-7 @ 6' Sampled By: Ben Wright of DECR	Receive Date: 11/10/06 10:40 Sampling Date: 11/08/06 09:00 Sample Depth: --- Sample Matrix: Solids	Delivery Work Order: Global ID: T0600101465 Matrix: SO Sample QC Type (SACode): CS Cooler ID:
0611866-22	COC Number: --- Project Number: 6129 Sampling Location: B-7 Sampling Point: B-7 @ 10' Sampled By: Ben Wright of DECR	Receive Date: 11/10/06 10:40 Sampling Date: 11/08/06 09:20 Sample Depth: --- Sample Matrix: Solids	Delivery Work Order: Global ID: T0600101465 Matrix: SO Sample QC Type (SACode): CS Cooler ID:
0611866-23	COC Number: --- Project Number: 6129 Sampling Location: B-7 Sampling Point: B-7 @ 16' Sampled By: Ben Wright of DECR	Receive Date: 11/10/06 10:40 Sampling Date: 11/08/06 09:25 Sample Depth: --- Sample Matrix: Solids	Delivery Work Order: Global ID: T0600101465 Matrix: SO Sample QC Type (SACode): CS Cooler ID:
0611866-24	COC Number: --- Project Number: 6129 Sampling Location: B-7 Sampling Point: B-7 @ 21' Sampled By: Ben Wright of DECR	Receive Date: 11/10/06 10:40 Sampling Date: 11/08/06 09:30 Sample Depth: --- Sample Matrix: Solids	Delivery Work Order: Global ID: T0600101465 Matrix: SO Sample QC Type (SACode): CS Cooler ID:
0611866-25	COC Number: --- Project Number: 6129 Sampling Location: B-7 Sampling Point: B-7 @ 26' Sampled By: Ben Wright of DECR	Receive Date: 11/10/06 10:40 Sampling Date: 11/08/06 09:35 Sample Depth: --- Sample Matrix: Solids	Delivery Work Order: Global ID: T0600101465 Matrix: SO Sample QC Type (SACode): CS Cooler ID:

Delta Environmental Consultants, Inc.
 3164 Gold Camp Road, Suite 200
 Rancho Cordova CA, 95670

Project: 6129
 Project Number: [none]
 Project Manager: Daniel Davis

Reported: 11/15/06 11:30

Laboratory / Client Sample Cross Reference

Laboratory	Client Sample Information		
0611866-26	COC Number: --- Project Number: 6129 Sampling Location: B-7 Sampling Point: B-7 @ 31' Sampled By: Ben Wright of DECR	Receive Date: 11/10/06 10:40 Sampling Date: 11/08/06 09:45 Sample Depth: --- Sample Matrix: Solids	Delivery Work Order: Global ID: T0600101465 Matrix: SO Sample QC Type (SACode): CS Cooler ID:
0611866-27	COC Number: --- Project Number: 6129 Sampling Location: B-14 Sampling Point: B-14 @ 6' Sampled By: Ben Wright of DECR	Receive Date: 11/10/06 10:40 Sampling Date: 11/08/06 12:30 Sample Depth: --- Sample Matrix: Solids	Delivery Work Order: Global ID: T0600101465 Matrix: SO Sample QC Type (SACode): CS Cooler ID:
0611866-28	COC Number: --- Project Number: 6129 Sampling Location: B-14 Sampling Point: B-14 @ 11' Sampled By: Ben Wright of DECR	Receive Date: 11/10/06 10:40 Sampling Date: 11/08/06 12:40 Sample Depth: --- Sample Matrix: Solids	Delivery Work Order: Global ID: T0600101465 Matrix: SO Sample QC Type (SACode): CS Cooler ID:
0611866-29	COC Number: --- Project Number: 6129 Sampling Location: B-14 Sampling Point: B-14 @ 16' Sampled By: Ben Wright of DECR	Receive Date: 11/10/06 10:40 Sampling Date: 11/08/06 12:45 Sample Depth: --- Sample Matrix: Solids	Delivery Work Order: Global ID: T0600101465 Matrix: SO Sample QC Type (SACode): CS Cooler ID:
0611866-30	COC Number: --- Project Number: 6129 Sampling Location: B-14 Sampling Point: B-14 @ 21' Sampled By: Ben Wright of DECR	Receive Date: 11/10/06 10:40 Sampling Date: 11/08/06 12:53 Sample Depth: --- Sample Matrix: Solids	Delivery Work Order: Global ID: T0600101465 Matrix: SO Sample QC Type (SACode): CS Cooler ID:

Delta Environmental Consultants, Inc.
 3164 Gold Camp Road, Suite 200
 Rancho Cordova CA, 95670

Project: 6129
 Project Number: [none]
 Project Manager: Daniel Davis

Reported: 11/15/06 11:30

Laboratory / Client Sample Cross Reference

Laboratory	Client Sample Information
------------	---------------------------

0611866-31	COC Number: --- Project Number: 6129 Sampling Location: B-14 Sampling Point: B-14 @ 26' Sampled By: Ben Wright of DECR	Receive Date: 11/10/06 10:40 Sampling Date: 11/08/06 13:00 Sample Depth: --- Sample Matrix: Solids	Delivery Work Order: Global ID: T0600101465 Matrix: SO Sample QC Type (SACode): CS Cooler ID:
-------------------	---	---	--

0611866-32	COC Number: --- Project Number: 6129 Sampling Location: B-14 Sampling Point: B-14 @ 31' Sampled By: Ben Wright of DECR	Receive Date: 11/10/06 10:40 Sampling Date: 11/08/06 13:10 Sample Depth: --- Sample Matrix: Solids	Delivery Work Order: Global ID: T0600101465 Matrix: SO Sample QC Type (SACode): CS Cooler ID:
-------------------	---	---	--

Delta Environmental Consultants, Inc.
 3164 Gold Camp Road, Suite 200
 Rancho Cordova CA, 95670

Project: 6129
 Project Number: [none]
 Project Manager: Daniel Davis

Reported: 11/15/06 11:30

Volatile Organic Analysis (EPA Method 8260)

BCL Sample ID: 0611866-01		Client Sample Name: 6129, B-2, B-2 @ 6', 11/7/2006 9:50:00AM, Ben Wright											
Constituent	Result	Units	PQL	MDL	Method	Prep Date	Run Date/Time	Analyst	Instru- ment ID	Dilution	QC Batch ID	MB Bias	Lab Quals
Benzene	ND	mg/kg	0.0050		EPA-8260	11/09/06	11/10/06 16:33	TLF	MS-V2	1	BPK0586	ND	
Ethylbenzene	0.0056	mg/kg	0.0050		EPA-8260	11/09/06	11/10/06 16:33	TLF	MS-V2	1	BPK0586	ND	
Methyl t-butyl ether	ND	mg/kg	0.0050		EPA-8260	11/09/06	11/10/06 16:33	TLF	MS-V2	1	BPK0586	ND	
Toluene	ND	mg/kg	0.0050		EPA-8260	11/09/06	11/10/06 16:33	TLF	MS-V2	1	BPK0586	ND	
Total Xylenes	ND	mg/kg	0.010		EPA-8260	11/09/06	11/10/06 16:33	TLF	MS-V2	1	BPK0586	ND	
t-Amyl Methyl ether	ND	mg/kg	0.0010		EPA-8260	11/09/06	11/10/06 16:33	TLF	MS-V2	1	BPK0586	ND	
t-Butyl alcohol	ND	mg/kg	0.20		EPA-8260	11/09/06	11/10/06 16:33	TLF	MS-V2	1	BPK0586	ND	
Diisopropyl ether	ND	mg/kg	0.0050		EPA-8260	11/09/06	11/10/06 16:33	TLF	MS-V2	1	BPK0586	ND	
Ethanol	ND	mg/kg	1.0		EPA-8260	11/09/06	11/10/06 16:33	TLF	MS-V2	1	BPK0586	ND	V11
Ethyl t-butyl ether	ND	mg/kg	0.0010		EPA-8260	11/09/06	11/10/06 16:33	TLF	MS-V2	1	BPK0586	ND	
Total Purgeable Petroleum Hydrocarbons	10	mg/kg	2.0		EPA-8260	11/09/06	11/13/06 16:28	TLF	MS-V2	10	BPK0586	ND	A01
1,2-Dichloroethane-d4 (Surrogate)	101	%	70 - 121 (LCL - UCL)		EPA-8260	11/09/06	11/13/06 16:28	TLF	MS-V2	10	BPK0586		
1,2-Dichloroethane-d4 (Surrogate)	104	%	70 - 121 (LCL - UCL)		EPA-8260	11/09/06	11/10/06 16:33	TLF	MS-V2	1	BPK0586		
Toluene-d8 (Surrogate)	98.7	%	81 - 117 (LCL - UCL)		EPA-8260	11/09/06	11/13/06 16:28	TLF	MS-V2	10	BPK0586		
Toluene-d8 (Surrogate)	110	%	81 - 117 (LCL - UCL)		EPA-8260	11/09/06	11/10/06 16:33	TLF	MS-V2	1	BPK0586		
4-Bromofluorobenzene (Surrogate)	96.8	%	74 - 121 (LCL - UCL)		EPA-8260	11/09/06	11/10/06 16:33	TLF	MS-V2	1	BPK0586		
4-Bromofluorobenzene (Surrogate)	100	%	74 - 121 (LCL - UCL)		EPA-8260	11/09/06	11/13/06 16:28	TLF	MS-V2	10	BPK0586		

Delta Environmental Consultants, Inc.
 3164 Gold Camp Road, Suite 200
 Rancho Cordova CA, 95670

Project: 6129
 Project Number: [none]
 Project Manager: Daniel Davis

Reported: 11/15/06 11:30

Volatile Organic Analysis (EPA Method 8260)

BCL Sample ID: 0611866-02		Client Sample Name: 6129, B-2, B-2 @ 11', 11/7/2006 9:58:00AM, Ben Wright											
Constituent	Result	Units	PQL	MDL	Method	Prep Date	Run Date/Time	Analyst	Instru- ment ID	Dilution	QC Batch ID	MB Bias	Lab Quals
Benzene	ND	mg/kg	0.0050		EPA-8260	11/09/06	11/10/06 16:59	TLF	MS-V2	1	BPK0586	ND	
Ethylbenzene	ND	mg/kg	0.0050		EPA-8260	11/09/06	11/10/06 16:59	TLF	MS-V2	1	BPK0586	ND	
Methyl t-butyl ether	0.023	mg/kg	0.0050		EPA-8260	11/09/06	11/10/06 16:59	TLF	MS-V2	1	BPK0586	ND	
Toluene	ND	mg/kg	0.0050		EPA-8260	11/09/06	11/10/06 16:59	TLF	MS-V2	1	BPK0586	ND	
Total Xylenes	ND	mg/kg	0.010		EPA-8260	11/09/06	11/10/06 16:59	TLF	MS-V2	1	BPK0586	ND	
t-Amyl Methyl ether	ND	mg/kg	0.0010		EPA-8260	11/09/06	11/10/06 16:59	TLF	MS-V2	1	BPK0586	ND	
t-Butyl alcohol	ND	mg/kg	0.20		EPA-8260	11/09/06	11/10/06 16:59	TLF	MS-V2	1	BPK0586	ND	
Diisopropyl ether	ND	mg/kg	0.0050		EPA-8260	11/09/06	11/10/06 16:59	TLF	MS-V2	1	BPK0586	ND	
Ethanol	ND	mg/kg	1.0		EPA-8260	11/09/06	11/10/06 16:59	TLF	MS-V2	1	BPK0586	ND	V11
Ethyl t-butyl ether	ND	mg/kg	0.0010		EPA-8260	11/09/06	11/10/06 16:59	TLF	MS-V2	1	BPK0586	ND	
Total Purgeable Petroleum Hydrocarbons	0.23	mg/kg	0.20		EPA-8260	11/09/06	11/10/06 16:59	TLF	MS-V2	1	BPK0586	ND	
1,2-Dichloroethane-d4 (Surrogate)	97.5	%	70 - 121 (LCL - UCL)		EPA-8260	11/09/06	11/10/06 16:59	TLF	MS-V2	1	BPK0586		
Toluene-d8 (Surrogate)	95.5	%	81 - 117 (LCL - UCL)		EPA-8260	11/09/06	11/10/06 16:59	TLF	MS-V2	1	BPK0586		
4-Bromofluorobenzene (Surrogate)	90.3	%	74 - 121 (LCL - UCL)		EPA-8260	11/09/06	11/10/06 16:59	TLF	MS-V2	1	BPK0586		

Delta Environmental Consultants, Inc.
 3164 Gold Camp Road, Suite 200
 Rancho Cordova CA, 95670

Project: 6129
 Project Number: [none]
 Project Manager: Daniel Davis

Reported: 11/15/06 11:30

Volatile Organic Analysis (EPA Method 8260)

BCL Sample ID: 0611866-03		Client Sample Name: 6129, B-2, B-2 @ 16', 11/7/2006 10:06:00AM, Ben Wright											
Constituent	Result	Units	PQL	MDL	Method	Prep Date	Run Date/Time	Analyst	Instrument ID	Dilution	QC Batch ID	MB Bias	Lab Quals
Benzene	ND	mg/kg	0.0050		EPA-8260	11/09/06	11/10/06 17:26	TLF	MS-V2	1	BPK0586	ND	
Ethylbenzene	ND	mg/kg	0.0050		EPA-8260	11/09/06	11/10/06 17:26	TLF	MS-V2	1	BPK0586	ND	
Methyl t-butyl ether	0.0082	mg/kg	0.0050		EPA-8260	11/09/06	11/10/06 17:26	TLF	MS-V2	1	BPK0586	ND	
Toluene	ND	mg/kg	0.0050		EPA-8260	11/09/06	11/10/06 17:26	TLF	MS-V2	1	BPK0586	ND	
Total Xylenes	ND	mg/kg	0.010		EPA-8260	11/09/06	11/10/06 17:26	TLF	MS-V2	1	BPK0586	ND	
t-Amyl Methyl ether	ND	mg/kg	0.0010		EPA-8260	11/09/06	11/10/06 17:26	TLF	MS-V2	1	BPK0586	ND	
t-Butyl alcohol	ND	mg/kg	0.20		EPA-8260	11/09/06	11/10/06 17:26	TLF	MS-V2	1	BPK0586	ND	
Diisopropyl ether	ND	mg/kg	0.0050		EPA-8260	11/09/06	11/10/06 17:26	TLF	MS-V2	1	BPK0586	ND	
Ethanol	ND	mg/kg	1.0		EPA-8260	11/09/06	11/10/06 17:26	TLF	MS-V2	1	BPK0586	ND	V11
Ethyl t-butyl ether	ND	mg/kg	0.0010		EPA-8260	11/09/06	11/10/06 17:26	TLF	MS-V2	1	BPK0586	ND	
Total Purgeable Petroleum Hydrocarbons	ND	mg/kg	0.20		EPA-8260	11/09/06	11/10/06 17:26	TLF	MS-V2	1	BPK0586	ND	
1,2-Dichloroethane-d4 (Surrogate)	98.1	%	70 - 121 (LCL - UCL)		EPA-8260	11/09/06	11/10/06 17:26	TLF	MS-V2	1	BPK0586		
Toluene-d8 (Surrogate)	97.9	%	81 - 117 (LCL - UCL)		EPA-8260	11/09/06	11/10/06 17:26	TLF	MS-V2	1	BPK0586		
4-Bromofluorobenzene (Surrogate)	97.2	%	74 - 121 (LCL - UCL)		EPA-8260	11/09/06	11/10/06 17:26	TLF	MS-V2	1	BPK0586		

Delta Environmental Consultants, Inc.
 3164 Gold Camp Road, Suite 200
 Rancho Cordova CA, 95670

Project: 6129
 Project Number: [none]
 Project Manager: Daniel Davis

Reported: 11/15/06 11:30

Volatile Organic Analysis (EPA Method 8260)

BCL Sample ID: 0611866-04		Client Sample Name: 6129, B-2, B-2 @21', 11/7/2006 10:29:00AM, Ben Wright											
Constituent	Result	Units	PQL	MDL	Method	Prep Date	Run Date/Time	Analyst	Instru- ment ID	Dilution	QC Batch ID	MB Bias	Lab Quals
Benzene	ND	mg/kg	0.0050		EPA-8260	11/09/06	11/10/06 17:53	TLF	MS-V2	1	BPK0586	ND	
Ethylbenzene	ND	mg/kg	0.0050		EPA-8260	11/09/06	11/10/06 17:53	TLF	MS-V2	1	BPK0586	ND	
Methyl t-butyl ether	0.019	mg/kg	0.0050		EPA-8260	11/09/06	11/10/06 17:53	TLF	MS-V2	1	BPK0586	ND	
Toluene	ND	mg/kg	0.0050		EPA-8260	11/09/06	11/10/06 17:53	TLF	MS-V2	1	BPK0586	ND	
Total Xylenes	ND	mg/kg	0.010		EPA-8260	11/09/06	11/10/06 17:53	TLF	MS-V2	1	BPK0586	ND	
t-Amyl Methyl ether	ND	mg/kg	0.0010		EPA-8260	11/09/06	11/10/06 17:53	TLF	MS-V2	1	BPK0586	ND	
t-Butyl alcohol	ND	mg/kg	0.20		EPA-8260	11/09/06	11/10/06 17:53	TLF	MS-V2	1	BPK0586	ND	
Diisopropyl ether	ND	mg/kg	0.0050		EPA-8260	11/09/06	11/10/06 17:53	TLF	MS-V2	1	BPK0586	ND	
Ethanol	ND	mg/kg	1.0		EPA-8260	11/09/06	11/10/06 17:53	TLF	MS-V2	1	BPK0586	ND	V11
Ethyl t-butyl ether	ND	mg/kg	0.0010		EPA-8260	11/09/06	11/10/06 17:53	TLF	MS-V2	1	BPK0586	ND	
Total Purgeable Petroleum Hydrocarbons	ND	mg/kg	0.20		EPA-8260	11/09/06	11/10/06 17:53	TLF	MS-V2	1	BPK0586	ND	
1,2-Dichloroethane-d4 (Surrogate)	101	%	70 - 121 (LCL - UCL)		EPA-8260	11/09/06	11/10/06 17:53	TLF	MS-V2	1	BPK0586		
Toluene-d8 (Surrogate)	94.8	%	81 - 117 (LCL - UCL)		EPA-8260	11/09/06	11/10/06 17:53	TLF	MS-V2	1	BPK0586		
4-Bromofluorobenzene (Surrogate)	94.7	%	74 - 121 (LCL - UCL)		EPA-8260	11/09/06	11/10/06 17:53	TLF	MS-V2	1	BPK0586		

Delta Environmental Consultants, Inc.
 3164 Gold Camp Road, Suite 200
 Rancho Cordova CA, 95670

Project: 6129
 Project Number: [none]
 Project Manager: Daniel Davis

Reported: 11/15/06 11:30

Volatile Organic Analysis (EPA Method 8260)

BCL Sample ID: 0611866-05		Client Sample Name: 6129, B-2, B-2 @ 26', 11/7/2006 10:33:00AM, Ben Wright											
Constituent	Result	Units	PQL	MDL	Method	Prep Date	Run Date/Time	Analyst	Instrument ID	Dilution	QC Batch ID	MB Bias	Lab Quals
Benzene	ND	mg/kg	0.0050		EPA-8260	11/09/06	11/10/06 18:19	TLF	MS-V2	1	BPK0586	ND	
Ethylbenzene	ND	mg/kg	0.0050		EPA-8260	11/09/06	11/10/06 18:19	TLF	MS-V2	1	BPK0586	ND	
Methyl t-butyl ether	0.017	mg/kg	0.0050		EPA-8260	11/09/06	11/10/06 18:19	TLF	MS-V2	1	BPK0586	ND	
Toluene	ND	mg/kg	0.0050		EPA-8260	11/09/06	11/10/06 18:19	TLF	MS-V2	1	BPK0586	ND	
Total Xylenes	0.99	mg/kg	0.010		EPA-8260	11/09/06	11/10/06 18:19	TLF	MS-V2	1	BPK0586	ND	
t-Amyl Methyl ether	ND	mg/kg	0.0010		EPA-8260	11/09/06	11/10/06 18:19	TLF	MS-V2	1	BPK0586	ND	
t-Butyl alcohol	ND	mg/kg	0.20		EPA-8260	11/09/06	11/10/06 18:19	TLF	MS-V2	1	BPK0586	ND	
Diisopropyl ether	ND	mg/kg	0.0050		EPA-8260	11/09/06	11/10/06 18:19	TLF	MS-V2	1	BPK0586	ND	
Ethanol	ND	mg/kg	1.0		EPA-8260	11/09/06	11/10/06 18:19	TLF	MS-V2	1	BPK0586	ND	V11
Ethyl t-butyl ether	ND	mg/kg	0.0010		EPA-8260	11/09/06	11/10/06 18:19	TLF	MS-V2	1	BPK0586	ND	
Total Purgeable Petroleum Hydrocarbons	92	mg/kg	10		EPA-8260	11/09/06	11/13/06 18:16	TLF	MS-V2	50	BPK0586	ND	A01
1,2-Dichloroethane-d4 (Surrogate)	101	%	70 - 121 (LCL - UCL)		EPA-8260	11/09/06	11/10/06 18:19	TLF	MS-V2	1	BPK0586		
1,2-Dichloroethane-d4 (Surrogate)	95.9	%	70 - 121 (LCL - UCL)		EPA-8260	11/09/06	11/13/06 18:16	TLF	MS-V2	50	BPK0586		
Toluene-d8 (Surrogate)	98.3	%	81 - 117 (LCL - UCL)		EPA-8260	11/09/06	11/13/06 18:16	TLF	MS-V2	50	BPK0586		
Toluene-d8 (Surrogate)	108	%	81 - 117 (LCL - UCL)		EPA-8260	11/09/06	11/10/06 18:19	TLF	MS-V2	1	BPK0586		
4-Bromofluorobenzene (Surrogate)	92.3	%	74 - 121 (LCL - UCL)		EPA-8260	11/09/06	11/10/06 18:19	TLF	MS-V2	1	BPK0586		
4-Bromofluorobenzene (Surrogate)	97.6	%	74 - 121 (LCL - UCL)		EPA-8260	11/09/06	11/13/06 18:16	TLF	MS-V2	50	BPK0586		

Delta Environmental Consultants, Inc.
 3164 Gold Camp Road, Suite 200
 Rancho Cordova CA, 95670

Project: 6129
 Project Number: [none]
 Project Manager: Daniel Davis

Reported: 11/15/06 11:30

Volatile Organic Analysis (EPA Method 8260)

BCL Sample ID: 0611866-06		Client Sample Name: 6129, B-2, B-2 @ 31', 11/7/2006 10:38:00AM, Ben Wright											
Constituent	Result	Units	PQL	MDL	Method	Prep Date	Run Date/Time	Analyst	Instru- ment ID	Dilution	QC Batch ID	MB Bias	Lab Quals
Benzene	ND	mg/kg	0.0050		EPA-8260	11/09/06	11/13/06 17:22	TLF	MS-V2	1	BPK0586	ND	
Ethylbenzene	ND	mg/kg	0.0050		EPA-8260	11/09/06	11/13/06 17:22	TLF	MS-V2	1	BPK0586	ND	
Methyl t-butyl ether	0.0054	mg/kg	0.0050		EPA-8260	11/09/06	11/13/06 17:22	TLF	MS-V2	1	BPK0586	ND	
Toluene	ND	mg/kg	0.0050		EPA-8260	11/09/06	11/13/06 17:22	TLF	MS-V2	1	BPK0586	ND	
Total Xylenes	ND	mg/kg	0.010		EPA-8260	11/09/06	11/13/06 17:22	TLF	MS-V2	1	BPK0586	ND	
t-Amyl Methyl ether	ND	mg/kg	0.0010		EPA-8260	11/09/06	11/13/06 17:22	TLF	MS-V2	1	BPK0586	ND	
t-Butyl alcohol	ND	mg/kg	0.20		EPA-8260	11/09/06	11/13/06 17:22	TLF	MS-V2	1	BPK0586	ND	V11
Diisopropyl ether	ND	mg/kg	0.0050		EPA-8260	11/09/06	11/13/06 17:22	TLF	MS-V2	1	BPK0586	ND	V11
Ethanol	ND	mg/kg	1.0		EPA-8260	11/09/06	11/13/06 17:22	TLF	MS-V2	1	BPK0586	ND	V11
Ethyl t-butyl ether	ND	mg/kg	0.0010		EPA-8260	11/09/06	11/13/06 17:22	TLF	MS-V2	1	BPK0586	ND	
Total Purgeable Petroleum Hydrocarbons	ND	mg/kg	0.20		EPA-8260	11/09/06	11/13/06 17:22	TLF	MS-V2	1	BPK0586	ND	
1,2-Dichloroethane-d4 (Surrogate)	100	%	70 - 121 (LCL - UCL)		EPA-8260	11/09/06	11/13/06 17:22	TLF	MS-V2	1	BPK0586		
Toluene-d8 (Surrogate)	99.5	%	81 - 117 (LCL - UCL)		EPA-8260	11/09/06	11/13/06 17:22	TLF	MS-V2	1	BPK0586		
4-Bromofluorobenzene (Surrogate)	96.6	%	74 - 121 (LCL - UCL)		EPA-8260	11/09/06	11/13/06 17:22	TLF	MS-V2	1	BPK0586		

Delta Environmental Consultants, Inc.
3164 Gold Camp Road, Suite 200
Rancho Cordova CA, 95670

Project: 6129
Project Number: [none]
Project Manager: Daniel Davis

Reported: 11/15/06 11:30

Volatile Organic Analysis (EPA Method 8260)

BCL Sample ID: 0611866-07		Client Sample Name: 6129, B-2, B-2 @ 36', 11/7/2006 10:45:00AM, Ben Wright											
Constituent	Result	Units	PQL	MDL	Method	Prep Date	Run Date/Time	Analyst	Instrument ID	Dilution	QC Batch ID	MB Bias	Lab Quals
Benzene	ND	mg/kg	0.0050		EPA-8260	11/09/06	11/10/06 19:13	TLF	MS-V2	1	BPK0586	ND	
Ethylbenzene	ND	mg/kg	0.0050		EPA-8260	11/09/06	11/10/06 19:13	TLF	MS-V2	1	BPK0586	ND	
Methyl t-butyl ether	0.17	mg/kg	0.0050		EPA-8260	11/09/06	11/10/06 19:13	TLF	MS-V2	1	BPK0586	ND	
Toluene	ND	mg/kg	0.0050		EPA-8260	11/09/06	11/10/06 19:13	TLF	MS-V2	1	BPK0586	ND	
Total Xylenes	ND	mg/kg	0.010		EPA-8260	11/09/06	11/10/06 19:13	TLF	MS-V2	1	BPK0586	ND	
t-Amyl Methyl ether	ND	mg/kg	0.0010		EPA-8260	11/09/06	11/10/06 19:13	TLF	MS-V2	1	BPK0586	ND	
t-Butyl alcohol	ND	mg/kg	0.20		EPA-8260	11/09/06	11/10/06 19:13	TLF	MS-V2	1	BPK0586	ND	
Diisopropyl ether	ND	mg/kg	0.0050		EPA-8260	11/09/06	11/10/06 19:13	TLF	MS-V2	1	BPK0586	ND	
Ethanol	ND	mg/kg	1.0		EPA-8260	11/09/06	11/10/06 19:13	TLF	MS-V2	1	BPK0586	ND	V11
Ethyl t-butyl ether	ND	mg/kg	0.0010		EPA-8260	11/09/06	11/10/06 19:13	TLF	MS-V2	1	BPK0586	ND	
Total Purgeable Petroleum Hydrocarbons	0.22	mg/kg	0.20		EPA-8260	11/09/06	11/10/06 19:13	TLF	MS-V2	1	BPK0586	ND	A53
1,2-Dichloroethane-d4 (Surrogate)	98.6	%	70 - 121 (LCL - UCL)		EPA-8260	11/09/06	11/10/06 19:13	TLF	MS-V2	1	BPK0586		
Toluene-d8 (Surrogate)	97.5	%	81 - 117 (LCL - UCL)		EPA-8260	11/09/06	11/10/06 19:13	TLF	MS-V2	1	BPK0586		
4-Bromofluorobenzene (Surrogate)	96.1	%	74 - 121 (LCL - UCL)		EPA-8260	11/09/06	11/10/06 19:13	TLF	MS-V2	1	BPK0586		

Delta Environmental Consultants, Inc.
 3164 Gold Camp Road, Suite 200
 Rancho Cordova CA, 95670

Project: 6129
 Project Number: [none]
 Project Manager: Daniel Davis

Reported: 11/15/06 11:30

Volatile Organic Analysis (EPA Method 8260)

BCL Sample ID: 0611866-08		Client Sample Name: 6129, B-2, B-2 @ 39.5', 11/7/2006 10:50:00AM, Ben Wright											
Constituent	Result	Units	PQL	MDL	Method	Prep Date	Run Date/Time	Analyst	Instrument ID	Dilution	QC Batch ID	MB Bias	Lab Quals
Benzene	ND	mg/kg	0.0050		EPA-8260	11/09/06	11/10/06 19:40	TLF	MS-V2	1	BPK0586	ND	
Ethylbenzene	ND	mg/kg	0.0050		EPA-8260	11/09/06	11/10/06 19:40	TLF	MS-V2	1	BPK0586	ND	
Methyl t-butyl ether	0.061	mg/kg	0.0050		EPA-8260	11/09/06	11/10/06 19:40	TLF	MS-V2	1	BPK0586	ND	
Toluene	ND	mg/kg	0.0050		EPA-8260	11/09/06	11/10/06 19:40	TLF	MS-V2	1	BPK0586	ND	
Total Xylenes	0.025	mg/kg	0.010		EPA-8260	11/09/06	11/10/06 19:40	TLF	MS-V2	1	BPK0586	ND	
t-Amyl Methyl ether	ND	mg/kg	0.0010		EPA-8260	11/09/06	11/10/06 19:40	TLF	MS-V2	1	BPK0586	ND	
t-Butyl alcohol	ND	mg/kg	0.20		EPA-8260	11/09/06	11/10/06 19:40	TLF	MS-V2	1	BPK0586	ND	
Diisopropyl ether	ND	mg/kg	0.0050		EPA-8260	11/09/06	11/10/06 19:40	TLF	MS-V2	1	BPK0586	ND	
Ethanol	ND	mg/kg	1.0		EPA-8260	11/09/06	11/10/06 19:40	TLF	MS-V2	1	BPK0586	ND	V11
Ethyl t-butyl ether	ND	mg/kg	0.0010		EPA-8260	11/09/06	11/10/06 19:40	TLF	MS-V2	1	BPK0586	ND	
Total Purgeable Petroleum Hydrocarbons	0.37	mg/kg	0.20		EPA-8260	11/09/06	11/10/06 19:40	TLF	MS-V2	1	BPK0586	ND	
1,2-Dichloroethane-d4 (Surrogate)	99.3	%	70 - 121 (LCL - UCL)		EPA-8260	11/09/06	11/10/06 19:40	TLF	MS-V2	1	BPK0586		
Toluene-d8 (Surrogate)	98.3	%	81 - 117 (LCL - UCL)		EPA-8260	11/09/06	11/10/06 19:40	TLF	MS-V2	1	BPK0586		
4-Bromofluorobenzene (Surrogate)	96.5	%	74 - 121 (LCL - UCL)		EPA-8260	11/09/06	11/10/06 19:40	TLF	MS-V2	1	BPK0586		

Delta Environmental Consultants, Inc.
 3164 Gold Camp Road, Suite 200
 Rancho Cordova CA, 95670

Project: 6129
 Project Number: [none]
 Project Manager: Daniel Davis

Reported: 11/15/06 11:30

Volatile Organic Analysis (EPA Method 8260)

BCL Sample ID: 0611866-09		Client Sample Name: 6129, B-8, B-8 @ 6', 11/7/2006 1:30:00PM, Ben Wright											
Constituent	Result	Units	PQL	MDL	Method	Prep Date	Run Date/Time	Analyst	Instru- ment ID	Dilution	QC Batch ID	MB Bias	Lab Quals
Benzene	ND	mg/kg	0.0050		EPA-8260	11/09/06	11/10/06 20:07	TLF	MS-V2	1	BPK0586	ND	
Ethylbenzene	ND	mg/kg	0.0050		EPA-8260	11/09/06	11/10/06 20:07	TLF	MS-V2	1	BPK0586	ND	
Methyl t-butyl ether	0.051	mg/kg	0.0050		EPA-8260	11/09/06	11/10/06 20:07	TLF	MS-V2	1	BPK0586	ND	
Toluene	ND	mg/kg	0.0050		EPA-8260	11/09/06	11/10/06 20:07	TLF	MS-V2	1	BPK0586	ND	
Total Xylenes	ND	mg/kg	0.010		EPA-8260	11/09/06	11/10/06 20:07	TLF	MS-V2	1	BPK0586	ND	
t-Amyl Methyl ether	ND	mg/kg	0.0010		EPA-8260	11/09/06	11/10/06 20:07	TLF	MS-V2	1	BPK0586	ND	
t-Butyl alcohol	ND	mg/kg	0.20		EPA-8260	11/09/06	11/10/06 20:07	TLF	MS-V2	1	BPK0586	ND	
Diisopropyl ether	ND	mg/kg	0.0050		EPA-8260	11/09/06	11/10/06 20:07	TLF	MS-V2	1	BPK0586	ND	
Ethanol	ND	mg/kg	1.0		EPA-8260	11/09/06	11/10/06 20:07	TLF	MS-V2	1	BPK0586	ND	V11
Ethyl t-butyl ether	ND	mg/kg	0.0010		EPA-8260	11/09/06	11/10/06 20:07	TLF	MS-V2	1	BPK0586	ND	
Total Purgeable Petroleum Hydrocarbons	ND	mg/kg	0.20		EPA-8260	11/09/06	11/10/06 20:07	TLF	MS-V2	1	BPK0586	ND	
1,2-Dichloroethane-d4 (Surrogate)	98.3	%	70 - 121 (LCL - UCL)		EPA-8260	11/09/06	11/10/06 20:07	TLF	MS-V2	1	BPK0586		
Toluene-d8 (Surrogate)	94.6	%	81 - 117 (LCL - UCL)		EPA-8260	11/09/06	11/10/06 20:07	TLF	MS-V2	1	BPK0586		
4-Bromofluorobenzene (Surrogate)	98.2	%	74 - 121 (LCL - UCL)		EPA-8260	11/09/06	11/10/06 20:07	TLF	MS-V2	1	BPK0586		

Delta Environmental Consultants, Inc.
 3164 Gold Camp Road, Suite 200
 Rancho Cordova CA, 95670

Project: 6129
 Project Number: [none]
 Project Manager: Daniel Davis

Reported: 11/15/06 11:30

Volatile Organic Analysis (EPA Method 8260)

BCL Sample ID: 0611866-10		Client Sample Name: 6129, B-8, B-8 @ 11', 11/7/2006 1:34:00PM, Ben Wright											
Constituent	Result	Units	PQL	MDL	Method	Prep Date	Run Date/Time	Analyst	Instrument ID	Dilution	QC Batch ID	MB Bias	Lab Quals
Benzene	ND	mg/kg	0.0050		EPA-8260	11/09/06	11/10/06 20:34	TLF	MS-V2	1	BPK0586	ND	
Ethylbenzene	ND	mg/kg	0.0050		EPA-8260	11/09/06	11/10/06 20:34	TLF	MS-V2	1	BPK0586	ND	
Methyl t-butyl ether	0.051	mg/kg	0.0050		EPA-8260	11/09/06	11/10/06 20:34	TLF	MS-V2	1	BPK0586	ND	
Toluene	ND	mg/kg	0.0050		EPA-8260	11/09/06	11/10/06 20:34	TLF	MS-V2	1	BPK0586	ND	
Total Xylenes	ND	mg/kg	0.010		EPA-8260	11/09/06	11/10/06 20:34	TLF	MS-V2	1	BPK0586	ND	
t-Amyl Methyl ether	ND	mg/kg	0.0010		EPA-8260	11/09/06	11/10/06 20:34	TLF	MS-V2	1	BPK0586	ND	
t-Butyl alcohol	ND	mg/kg	0.20		EPA-8260	11/09/06	11/10/06 20:34	TLF	MS-V2	1	BPK0586	ND	
Diisopropyl ether	ND	mg/kg	0.0050		EPA-8260	11/09/06	11/10/06 20:34	TLF	MS-V2	1	BPK0586	ND	
Ethanol	ND	mg/kg	1.0		EPA-8260	11/09/06	11/10/06 20:34	TLF	MS-V2	1	BPK0586	ND	V11
Ethyl t-butyl ether	ND	mg/kg	0.0010		EPA-8260	11/09/06	11/10/06 20:34	TLF	MS-V2	1	BPK0586	ND	
Total Purgeable Petroleum Hydrocarbons	ND	mg/kg	0.20		EPA-8260	11/09/06	11/10/06 20:34	TLF	MS-V2	1	BPK0586	ND	
1,2-Dichloroethane-d4 (Surrogate)	99.2	%	70 - 121 (LCL - UCL)		EPA-8260	11/09/06	11/10/06 20:34	TLF	MS-V2	1	BPK0586		
Toluene-d8 (Surrogate)	96.8	%	81 - 117 (LCL - UCL)		EPA-8260	11/09/06	11/10/06 20:34	TLF	MS-V2	1	BPK0586		
4-Bromofluorobenzene (Surrogate)	94.8	%	74 - 121 (LCL - UCL)		EPA-8260	11/09/06	11/10/06 20:34	TLF	MS-V2	1	BPK0586		

Delta Environmental Consultants, Inc.
 3164 Gold Camp Road, Suite 200
 Rancho Cordova CA, 95670

Project: 6129
 Project Number: [none]
 Project Manager: Daniel Davis

Reported: 11/15/06 11:30

Volatile Organic Analysis (EPA Method 8260)

BCL Sample ID: 0611866-11		Client Sample Name: 6129, B-8, B-8 @ 16', 11/7/2006 1:40:00PM, Ben Wright											
Constituent	Result	Units	PQL	MDL	Method	Prep Date	Run Date/Time	Analyst	Instru- ment ID	Dilution	QC Batch ID	MB Bias	Lab Quals
Benzene	ND	mg/kg	0.0050		EPA-8260	11/09/06	11/10/06 21:00	TLF	MS-V2	1	BPK0586	ND	
Ethylbenzene	ND	mg/kg	0.0050		EPA-8260	11/09/06	11/10/06 21:00	TLF	MS-V2	1	BPK0586	ND	
Methyl t-butyl ether	0.041	mg/kg	0.0050		EPA-8260	11/09/06	11/10/06 21:00	TLF	MS-V2	1	BPK0586	ND	
Toluene	ND	mg/kg	0.0050		EPA-8260	11/09/06	11/10/06 21:00	TLF	MS-V2	1	BPK0586	ND	
Total Xylenes	ND	mg/kg	0.010		EPA-8260	11/09/06	11/10/06 21:00	TLF	MS-V2	1	BPK0586	ND	
t-Amyl Methyl ether	ND	mg/kg	0.0010		EPA-8260	11/09/06	11/10/06 21:00	TLF	MS-V2	1	BPK0586	ND	
t-Butyl alcohol	ND	mg/kg	0.20		EPA-8260	11/09/06	11/10/06 21:00	TLF	MS-V2	1	BPK0586	ND	
Diisopropyl ether	ND	mg/kg	0.0050		EPA-8260	11/09/06	11/10/06 21:00	TLF	MS-V2	1	BPK0586	ND	
Ethanol	ND	mg/kg	1.0		EPA-8260	11/09/06	11/10/06 21:00	TLF	MS-V2	1	BPK0586	ND	V11
Ethyl t-butyl ether	ND	mg/kg	0.0010		EPA-8260	11/09/06	11/10/06 21:00	TLF	MS-V2	1	BPK0586	ND	
Total Purgeable Petroleum Hydrocarbons	ND	mg/kg	0.20		EPA-8260	11/09/06	11/10/06 21:00	TLF	MS-V2	1	BPK0586	ND	
1,2-Dichloroethane-d4 (Surrogate)	98.9	%	70 - 121 (LCL - UCL)		EPA-8260	11/09/06	11/10/06 21:00	TLF	MS-V2	1	BPK0586		
Toluene-d8 (Surrogate)	93.5	%	81 - 117 (LCL - UCL)		EPA-8260	11/09/06	11/10/06 21:00	TLF	MS-V2	1	BPK0586		
4-Bromofluorobenzene (Surrogate)	93.1	%	74 - 121 (LCL - UCL)		EPA-8260	11/09/06	11/10/06 21:00	TLF	MS-V2	1	BPK0586		

Delta Environmental Consultants, Inc.
 3164 Gold Camp Road, Suite 200
 Rancho Cordova CA, 95670

Project: 6129
 Project Number: [none]
 Project Manager: Daniel Davis

Reported: 11/15/06 11:30

Volatile Organic Analysis (EPA Method 8260)

BCL Sample ID: 0611866-12		Client Sample Name: 6129, B-8, B-8 @ 21', 11/7/2006 1:46:00PM, Ben Wright											
Constituent	Result	Units	PQL	MDL	Method	Prep Date	Run Date/Time	Analyst	Instrument ID	Dilution	QC Batch ID	MB Bias	Lab Quais
Benzene	ND	mg/kg	0.0050		EPA-8260	11/09/06	11/10/06 21:27	TLF	MS-V2	1	BPK0586	ND	
Ethylbenzene	ND	mg/kg	0.0050		EPA-8260	11/09/06	11/10/06 21:27	TLF	MS-V2	1	BPK0586	ND	
Methyl t-butyl ether	0.029	mg/kg	0.0050		EPA-8260	11/09/06	11/10/06 21:27	TLF	MS-V2	1	BPK0586	ND	
Toluene	ND	mg/kg	0.0050		EPA-8260	11/09/06	11/10/06 21:27	TLF	MS-V2	1	BPK0586	ND	
Total Xylenes	ND	mg/kg	0.010		EPA-8260	11/09/06	11/10/06 21:27	TLF	MS-V2	1	BPK0586	ND	
t-Amyl Methyl ether	ND	mg/kg	0.0010		EPA-8260	11/09/06	11/10/06 21:27	TLF	MS-V2	1	BPK0586	ND	
t-Butyl alcohol	ND	mg/kg	0.20		EPA-8260	11/09/06	11/10/06 21:27	TLF	MS-V2	1	BPK0586	ND	
Diisopropyl ether	ND	mg/kg	0.0050		EPA-8260	11/09/06	11/10/06 21:27	TLF	MS-V2	1	BPK0586	ND	
Ethanol	ND	mg/kg	1.0		EPA-8260	11/09/06	11/10/06 21:27	TLF	MS-V2	1	BPK0586	ND	V11
Ethyl t-butyl ether	ND	mg/kg	0.0010		EPA-8260	11/09/06	11/10/06 21:27	TLF	MS-V2	1	BPK0586	ND	
Total Purgeable Petroleum Hydrocarbons	ND	mg/kg	0.20		EPA-8260	11/09/06	11/10/06 21:27	TLF	MS-V2	1	BPK0586	ND	
1,2-Dichloroethane-d4 (Surrogate)	101	%	70 - 121 (LCL - UCL)		EPA-8260	11/09/06	11/10/06 21:27	TLF	MS-V2	1	BPK0586		
Toluene-d8 (Surrogate)	99.7	%	81 - 117 (LCL - UCL)		EPA-8260	11/09/06	11/10/06 21:27	TLF	MS-V2	1	BPK0586		
4-Bromofluorobenzene (Surrogate)	98.1	%	74 - 121 (LCL - UCL)		EPA-8260	11/09/06	11/10/06 21:27	TLF	MS-V2	1	BPK0586		

Delta Environmental Consultants, Inc.
 3164 Gold Camp Road, Suite 200
 Rancho Cordova CA, 95670

Project: 6129
 Project Number: [none]
 Project Manager: Daniel Davis

Reported: 11/15/06 11:30

Volatile Organic Analysis (EPA Method 8260)

BCL Sample ID: 0611866-13		Client Sample Name: 6129, B-8, B-8 @ 26', 11/7/2006 1:52:00PM, Ben Wright											
Constituent	Result	Units	PQL	MDL	Method	Prep Date	Run Date/Time	Analyst	Instru- ment ID	Dilution	QC Batch ID	MB Bias	Lab Quals
Benzene	ND	mg/kg	0.0050		EPA-8260	11/09/06	11/10/06 21:54	TLF	MS-V2	1	BPK0586	ND	
Ethylbenzene	ND	mg/kg	0.0050		EPA-8260	11/09/06	11/10/06 21:54	TLF	MS-V2	1	BPK0586	ND	
Methyl t-butyl ether	0.050	mg/kg	0.0050		EPA-8260	11/09/06	11/10/06 21:54	TLF	MS-V2	1	BPK0586	ND	
Toluene	ND	mg/kg	0.0050		EPA-8260	11/09/06	11/10/06 21:54	TLF	MS-V2	1	BPK0586	ND	
Total Xylenes	ND	mg/kg	0.010		EPA-8260	11/09/06	11/10/06 21:54	TLF	MS-V2	1	BPK0586	ND	
t-Amyl Methyl ether	ND	mg/kg	0.0010		EPA-8260	11/09/06	11/10/06 21:54	TLF	MS-V2	1	BPK0586	ND	
t-Butyl alcohol	ND	mg/kg	0.20		EPA-8260	11/09/06	11/10/06 21:54	TLF	MS-V2	1	BPK0586	ND	
Diisopropyl ether	ND	mg/kg	0.0050		EPA-8260	11/09/06	11/10/06 21:54	TLF	MS-V2	1	BPK0586	ND	
Ethanol	ND	mg/kg	1.0		EPA-8260	11/09/06	11/10/06 21:54	TLF	MS-V2	1	BPK0586	ND	V11
Ethyl t-butyl ether	ND	mg/kg	0.0010		EPA-8260	11/09/06	11/10/06 21:54	TLF	MS-V2	1	BPK0586	ND	
Total Purgeable Petroleum Hydrocarbons	ND	mg/kg	0.20		EPA-8260	11/09/06	11/10/06 21:54	TLF	MS-V2	1	BPK0586	ND	
1,2-Dichloroethane-d4 (Surrogate)	96.6	%	70 - 121 (LCL - UCL)		EPA-8260	11/09/06	11/10/06 21:54	TLF	MS-V2	1	BPK0586		
Toluene-d8 (Surrogate)	97.9	%	81 - 117 (LCL - UCL)		EPA-8260	11/09/06	11/10/06 21:54	TLF	MS-V2	1	BPK0586		
4-Bromofluorobenzene (Surrogate)	96.1	%	74 - 121 (LCL - UCL)		EPA-8260	11/09/06	11/10/06 21:54	TLF	MS-V2	1	BPK0586		

Delta Environmental Consultants, Inc.
 3164 Gold Camp Road, Suite 200
 Rancho Cordova CA, 95670

Project: 6129
 Project Number: [none]
 Project Manager: Daniel Davis

Reported: 11/15/06 11:30

Volatile Organic Analysis (EPA Method 8260)

BCL Sample ID: 0611866-14		Client Sample Name: 6129, B-8, B-8 @ 31', 11/7/2006 2:02:00PM, Ben Wright											
Constituent	Result	Units	PQL	MDL	Method	Prep Date	Run Date/Time	Analyst	Instrument ID	Dilution	QC Batch ID	MB Bias	Lab Quals
Benzene	ND	mg/kg	0.0050		EPA-8260	11/09/06	11/10/06 22:21	TLF	MS-V2	1	BPK0586	ND	
Ethylbenzene	ND	mg/kg	0.0050		EPA-8260	11/09/06	11/10/06 22:21	TLF	MS-V2	1	BPK0586	ND	
Methyl t-butyl ether	0.24	mg/kg	0.0050		EPA-8260	11/09/06	11/10/06 22:21	TLF	MS-V2	1	BPK0586	ND	
Toluene	ND	mg/kg	0.0050		EPA-8260	11/09/06	11/10/06 22:21	TLF	MS-V2	1	BPK0586	ND	
Total Xylenes	ND	mg/kg	0.010		EPA-8260	11/09/06	11/10/06 22:21	TLF	MS-V2	1	BPK0586	ND	
t-Amyl Methyl ether	ND	mg/kg	0.0010		EPA-8260	11/09/06	11/10/06 22:21	TLF	MS-V2	1	BPK0586	ND	
t-Butyl alcohol	ND	mg/kg	0.20		EPA-8260	11/09/06	11/10/06 22:21	TLF	MS-V2	1	BPK0586	ND	
Diisopropyl ether	ND	mg/kg	0.0050		EPA-8260	11/09/06	11/10/06 22:21	TLF	MS-V2	1	BPK0586	ND	
Ethanol	ND	mg/kg	1.0		EPA-8260	11/09/06	11/10/06 22:21	TLF	MS-V2	1	BPK0586	ND	V11
Ethyl t-butyl ether	ND	mg/kg	0.0010		EPA-8260	11/09/06	11/10/06 22:21	TLF	MS-V2	1	BPK0586	ND	
Total Purgeable Petroleum Hydrocarbons	0.24	mg/kg	0.20		EPA-8260	11/09/06	11/10/06 22:21	TLF	MS-V2	1	BPK0586	ND	A53
1,2-Dichloroethane-d4 (Surrogate)	102	%	70 - 121 (LCL - UCL)		EPA-8260	11/09/06	11/10/06 22:21	TLF	MS-V2	1	BPK0586		
Toluene-d8 (Surrogate)	97.2	%	81 - 117 (LCL - UCL)		EPA-8260	11/09/06	11/10/06 22:21	TLF	MS-V2	1	BPK0586		
4-Bromofluorobenzene (Surrogate)	95.1	%	74 - 121 (LCL - UCL)		EPA-8260	11/09/06	11/10/06 22:21	TLF	MS-V2	1	BPK0586		

Delta Environmental Consultants, Inc.
 3164 Gold Camp Road, Suite 200
 Rancho Cordova CA, 95670

Project: 6129
 Project Number: [none]
 Project Manager: Daniel Davis

Reported: 11/15/06 11:30

Volatile Organic Analysis (EPA Method 8260)

BCL Sample ID: 0611866-15		Client Sample Name: 6129, B-8, B-8 @ 36', 11/7/2006 2:10:00PM, Ben Wright											
Constituent	Result	Units	PQL	MDL	Method	Prep Date	Run Date/Time	Analyst	Instru-ment ID	Dilution	QC Batch ID	MB Bias	Lab Quals
Benzene	ND	mg/kg	0.0050		EPA-8260	11/13/06	11/14/06 02:07	DRS	MS-V3	1	BPK0647	ND	
Ethylbenzene	ND	mg/kg	0.0050		EPA-8260	11/13/06	11/14/06 02:07	DRS	MS-V3	1	BPK0647	ND	
Methyl t-butyl ether	ND	mg/kg	0.0050		EPA-8260	11/13/06	11/14/06 02:07	DRS	MS-V3	1	BPK0647	ND	
Toluene	ND	mg/kg	0.0050		EPA-8260	11/13/06	11/14/06 02:07	DRS	MS-V3	1	BPK0647	ND	
Total Xylenes	ND	mg/kg	0.010		EPA-8260	11/13/06	11/14/06 02:07	DRS	MS-V3	1	BPK0647	ND	
t-Amyl Methyl ether	ND	mg/kg	0.0010		EPA-8260	11/13/06	11/14/06 02:07	DRS	MS-V3	1	BPK0647	ND	
t-Butyl alcohol	ND	mg/kg	0.20		EPA-8260	11/13/06	11/14/06 02:07	DRS	MS-V3	1	BPK0647	ND	
Diisopropyl ether	ND	mg/kg	0.0050		EPA-8260	11/13/06	11/14/06 02:07	DRS	MS-V3	1	BPK0647	ND	
Ethanol	ND	mg/kg	1.0		EPA-8260	11/13/06	11/14/06 02:07	DRS	MS-V3	1	BPK0647	ND	
Ethyl t-butyl ether	ND	mg/kg	0.0010		EPA-8260	11/13/06	11/14/06 02:07	DRS	MS-V3	1	BPK0647	ND	
Total Purgeable Petroleum Hydrocarbons	ND	mg/kg	0.20		EPA-8260	11/13/06	11/14/06 02:07	DRS	MS-V3	1	BPK0647	ND	
1,2-Dichloroethane-d4 (Surrogate)	94.6	%	70 - 121 (LCL - UCL)		EPA-8260	11/13/06	11/14/06 02:07	DRS	MS-V3	1	BPK0647		
Toluene-d8 (Surrogate)	95.8	%	81 - 117 (LCL - UCL)		EPA-8260	11/13/06	11/14/06 02:07	DRS	MS-V3	1	BPK0647		
4-Bromofluorobenzene (Surrogate)	91.6	%	74 - 121 (LCL - UCL)		EPA-8260	11/13/06	11/14/06 02:07	DRS	MS-V3	1	BPK0647		

Delta Environmental Consultants, Inc.
 3164 Gold Camp Road, Suite 200
 Rancho Cordova CA, 95670

Project: 6129
 Project Number: [none]
 Project Manager: Daniel Davis

Reported: 11/15/06 11:30

Volatile Organic Analysis (EPA Method 8260)

BCL Sample ID: 0611866-16		Client Sample Name: 6129, B-8, B-8 @ 39.5', 11/7/2006 2:15:00PM, Ben Wright											
Constituent	Result	Units	PQL	MDL	Method	Prep Date	Run Date/Time	Analyst	Instru-ment ID	Dilution	QC Batch ID	MB Bias	Lab Quals
Benzene	ND	mg/kg	0.0050		EPA-8260	11/10/06	11/11/06 00:57	DRS	MS-V3	1	BPK0647	ND	
Ethylbenzene	ND	mg/kg	0.0050		EPA-8260	11/10/06	11/11/06 00:57	DRS	MS-V3	1	BPK0647	ND	
Methyl t-butyl ether	0.15	mg/kg	0.0050		EPA-8260	11/10/06	11/11/06 00:57	DRS	MS-V3	1	BPK0647	ND	
Toluene	ND	mg/kg	0.0050		EPA-8260	11/10/06	11/11/06 00:57	DRS	MS-V3	1	BPK0647	ND	
Total Xylenes	ND	mg/kg	0.010		EPA-8260	11/10/06	11/11/06 00:57	DRS	MS-V3	1	BPK0647	ND	
t-Amyl Methyl ether	ND	mg/kg	0.0010		EPA-8260	11/10/06	11/11/06 00:57	DRS	MS-V3	1	BPK0647	ND	
t-Butyl alcohol	ND	mg/kg	0.20		EPA-8260	11/10/06	11/11/06 00:57	DRS	MS-V3	1	BPK0647	ND	
Diisopropyl ether	ND	mg/kg	0.0050		EPA-8260	11/10/06	11/11/06 00:57	DRS	MS-V3	1	BPK0647	ND	
Ethanol	ND	mg/kg	1.0		EPA-8260	11/10/06	11/11/06 00:57	DRS	MS-V3	1	BPK0647	ND	
Ethyl t-butyl ether	ND	mg/kg	0.0010		EPA-8260	11/10/06	11/11/06 00:57	DRS	MS-V3	1	BPK0647	ND	
Total Purgeable Petroleum Hydrocarbons	0.24	mg/kg	0.20		EPA-8260	11/10/06	11/11/06 00:57	DRS	MS-V3	1	BPK0647	ND	A53
1,2-Dichloroethane-d4 (Surrogate)	98.8	%	70 - 121 (LCL - UCL)		EPA-8260	11/10/06	11/11/06 00:57	DRS	MS-V3	1	BPK0647		
Toluene-d8 (Surrogate)	97.4	%	81 - 117 (LCL - UCL)		EPA-8260	11/10/06	11/11/06 00:57	DRS	MS-V3	1	BPK0647		
4-Bromofluorobenzene (Surrogate)	93.4	%	74 - 121 (LCL - UCL)		EPA-8260	11/10/06	11/11/06 00:57	DRS	MS-V3	1	BPK0647		

Delta Environmental Consultants, Inc.
 3164 Gold Camp Road, Suite 200
 Rancho Cordova CA, 95670

Project: 6129
 Project Number: [none]
 Project Manager: Daniel Davis

Reported: 11/15/06 11:30

Volatile Organic Analysis (EPA Method 8260)

BCL Sample ID: 0611866-17		Client Sample Name: 6129, B-9, B-9 @ 6', 11/8/2006 7:35:00AM, Ben Wright											
Constituent	Result	Units	PQL	MDL	Method	Prep Date	Run Date/Time	Analyst	Instrument ID	Dilution	QC Batch ID	MB Bias	Lab Quals
Benzene	ND	mg/kg	0.0050		EPA-8260	11/10/06	11/11/06 01:23	DRS	MS-V3	1	BPK0647	ND	
Ethylbenzene	ND	mg/kg	0.0050		EPA-8260	11/10/06	11/11/06 01:23	DRS	MS-V3	1	BPK0647	ND	
Methyl t-butyl ether	ND	mg/kg	0.0050		EPA-8260	11/10/06	11/11/06 01:23	DRS	MS-V3	1	BPK0647	ND	
Toluene	ND	mg/kg	0.0050		EPA-8260	11/10/06	11/11/06 01:23	DRS	MS-V3	1	BPK0647	ND	
Total Xylenes	ND	mg/kg	0.010		EPA-8260	11/10/06	11/11/06 01:23	DRS	MS-V3	1	BPK0647	ND	
t-Amyl Methyl ether	ND	mg/kg	0.0010		EPA-8260	11/10/06	11/11/06 01:23	DRS	MS-V3	1	BPK0647	ND	
t-Butyl alcohol	ND	mg/kg	0.20		EPA-8260	11/10/06	11/11/06 01:23	DRS	MS-V3	1	BPK0647	ND	
Diisopropyl ether	ND	mg/kg	0.0050		EPA-8260	11/10/06	11/11/06 01:23	DRS	MS-V3	1	BPK0647	ND	
Ethanol	ND	mg/kg	1.0		EPA-8260	11/10/06	11/11/06 01:23	DRS	MS-V3	1	BPK0647	ND	
Ethyl t-butyl ether	ND	mg/kg	0.0010		EPA-8260	11/10/06	11/11/06 01:23	DRS	MS-V3	1	BPK0647	ND	
Total Purgeable Petroleum Hydrocarbons	0.33	mg/kg	0.20		EPA-8260	11/10/06	11/11/06 01:23	DRS	MS-V3	1	BPK0647	ND	
1,2-Dichloroethane-d4 (Surrogate)	101	%	70 - 121 (LCL - UCL)		EPA-8260	11/10/06	11/11/06 01:23	DRS	MS-V3	1	BPK0647		
Toluene-d8 (Surrogate)	96.5	%	81 - 117 (LCL - UCL)		EPA-8260	11/10/06	11/11/06 01:23	DRS	MS-V3	1	BPK0647		
4-Bromofluorobenzene (Surrogate)	92.2	%	74 - 121 (LCL - UCL)		EPA-8260	11/10/06	11/11/06 01:23	DRS	MS-V3	1	BPK0647		

Delta Environmental Consultants, Inc.
 3164 Gold Camp Road, Suite 200
 Rancho Cordova CA, 95670

Project: 6129
 Project Number: [none]
 Project Manager: Daniel Davis

Reported: 11/15/06 11:30

Volatile Organic Analysis (EPA Method 8260)

BCL Sample ID: 0611866-18		Client Sample Name: 6129, B-9, B-9 @ 11', 11/7/2006 7:45:00AM, Ben Wright											
Constituent	Result	Units	PQL	MDL	Method	Prep Date	Run Date/Time	Analyst	Instrument ID	Dilution	QC Batch ID	MB Bias	Lab Quals
Benzene	ND	mg/kg	0.0050		EPA-8260	11/10/06	11/11/06 01:49	DRS	MS-V3	1	BPK0647	ND	
Ethylbenzene	ND	mg/kg	0.0050		EPA-8260	11/10/06	11/11/06 01:49	DRS	MS-V3	1	BPK0647	ND	
Methyl t-butyl ether	0.014	mg/kg	0.0050		EPA-8260	11/10/06	11/11/06 01:49	DRS	MS-V3	1	BPK0647	ND	
Toluene	ND	mg/kg	0.0050		EPA-8260	11/10/06	11/11/06 01:49	DRS	MS-V3	1	BPK0647	ND	
Total Xylenes	ND	mg/kg	0.010		EPA-8260	11/10/06	11/11/06 01:49	DRS	MS-V3	1	BPK0647	ND	
t-Amyl Methyl ether	ND	mg/kg	0.0010		EPA-8260	11/10/06	11/11/06 01:49	DRS	MS-V3	1	BPK0647	ND	
t-Butyl alcohol	ND	mg/kg	0.20		EPA-8260	11/10/06	11/11/06 01:49	DRS	MS-V3	1	BPK0647	ND	
Diisopropyl ether	ND	mg/kg	0.0050		EPA-8260	11/10/06	11/11/06 01:49	DRS	MS-V3	1	BPK0647	ND	
Ethanol	ND	mg/kg	1.0		EPA-8260	11/10/06	11/11/06 01:49	DRS	MS-V3	1	BPK0647	ND	
Ethyl t-butyl ether	ND	mg/kg	0.0010		EPA-8260	11/10/06	11/11/06 01:49	DRS	MS-V3	1	BPK0647	ND	
Total Purgeable Petroleum Hydrocarbons	ND	mg/kg	0.20		EPA-8260	11/10/06	11/11/06 01:49	DRS	MS-V3	1	BPK0647	ND	
1,2-Dichloroethane-d4 (Surrogate)	96.4	%	70 - 121 (LCL - UCL)		EPA-8260	11/10/06	11/11/06 01:49	DRS	MS-V3	1	BPK0647		
Toluene-d8 (Surrogate)	100	%	81 - 117 (LCL - UCL)		EPA-8260	11/10/06	11/11/06 01:49	DRS	MS-V3	1	BPK0647		
4-Bromofluorobenzene (Surrogate)	95.0	%	74 - 121 (LCL - UCL)		EPA-8260	11/10/06	11/11/06 01:49	DRS	MS-V3	1	BPK0647		

Delta Environmental Consultants, Inc.
 3164 Gold Camp Road, Suite 200
 Rancho Cordova CA, 95670

Project: 6129
 Project Number: [none]
 Project Manager: Daniel Davis

Reported: 11/15/06 11:30

Volatile Organic Analysis (EPA Method 8260)

BCL Sample ID: 0611866-19		Client Sample Name: 6129, B-9, B-9 @ 16', 11/7/2006 7:50:00AM, Ben Wright											
Constituent	Result	Units	PQL	MDL	Method	Prep Date	Run Date/Time	Analyst	Instrument ID	Dilution	QC Batch ID	MB Bias	Lab Quals
Benzene	ND	mg/kg	0.0050		EPA-8260	11/10/06	11/11/06 02:16	DRS	MS-V3	1	BPK0647	ND	
Ethylbenzene	ND	mg/kg	0.0050		EPA-8260	11/10/06	11/11/06 02:16	DRS	MS-V3	1	BPK0647	ND	
Methyl t-butyl ether	0.093	mg/kg	0.0050		EPA-8260	11/10/06	11/11/06 02:16	DRS	MS-V3	1	BPK0647	ND	
Toluene	ND	mg/kg	0.0050		EPA-8260	11/10/06	11/11/06 02:16	DRS	MS-V3	1	BPK0647	ND	
Total Xylenes	ND	mg/kg	0.010		EPA-8260	11/10/06	11/11/06 02:16	DRS	MS-V3	1	BPK0647	ND	
t-Amyl Methyl ether	ND	mg/kg	0.0010		EPA-8260	11/10/06	11/11/06 02:16	DRS	MS-V3	1	BPK0647	ND	
t-Butyl alcohol	ND	mg/kg	0.20		EPA-8260	11/10/06	11/11/06 02:16	DRS	MS-V3	1	BPK0647	ND	
Diisopropyl ether	ND	mg/kg	0.0050		EPA-8260	11/10/06	11/11/06 02:16	DRS	MS-V3	1	BPK0647	ND	
Ethanol	ND	mg/kg	1.0		EPA-8260	11/10/06	11/11/06 02:16	DRS	MS-V3	1	BPK0647	ND	
Ethyl t-butyl ether	ND	mg/kg	0.0010		EPA-8260	11/10/06	11/11/06 02:16	DRS	MS-V3	1	BPK0647	ND	
Total Purgeable Petroleum Hydrocarbons	0.23	mg/kg	0.20		EPA-8260	11/10/06	11/11/06 02:16	DRS	MS-V3	1	BPK0647	ND	A53
1,2-Dichloroethane-d4 (Surrogate)	93.5	%	70 - 121 (LCL - UCL)		EPA-8260	11/10/06	11/11/06 02:16	DRS	MS-V3	1	BPK0647		
Toluene-d8 (Surrogate)	99.4	%	81 - 117 (LCL - UCL)		EPA-8260	11/10/06	11/11/06 02:16	DRS	MS-V3	1	BPK0647		
4-Bromofluorobenzene (Surrogate)	93.1	%	74 - 121 (LCL - UCL)		EPA-8260	11/10/06	11/11/06 02:16	DRS	MS-V3	1	BPK0647		

Delta Environmental Consultants, Inc.
 3164 Gold Camp Road, Suite 200
 Rancho Cordova CA, 95670

Project: 6129
 Project Number: [none]
 Project Manager: Daniel Davis

Reported: 11/15/06 11:30

Volatile Organic Analysis (EPA Method 8260)

BCL Sample ID: 0611866-20		Client Sample Name: 6129, B-9, B-9 @ 21', 11/7/2006 7:55:00AM, Ben Wright											
Constituent	Result	Units	PQL	MDL	Method	Prep Date	Run Date/Time	Analyst	Instru-ment ID	Dilution	QC Batch ID	MB Bias	Lab Quals
Benzene	ND	mg/kg	0.0050		EPA-8260	11/10/06	11/11/06 02:42	DRS	MS-V3	1	BPK0647	ND	
Ethylbenzene	ND	mg/kg	0.0050		EPA-8260	11/10/06	11/11/06 02:42	DRS	MS-V3	1	BPK0647	ND	
Methyl t-butyl ether	0.046	mg/kg	0.0050		EPA-8260	11/10/06	11/11/06 02:42	DRS	MS-V3	1	BPK0647	ND	
Toluene	ND	mg/kg	0.0050		EPA-8260	11/10/06	11/11/06 02:42	DRS	MS-V3	1	BPK0647	ND	
Total Xylenes	ND	mg/kg	0.010		EPA-8260	11/10/06	11/11/06 02:42	DRS	MS-V3	1	BPK0647	ND	
t-Amyl Methyl ether	ND	mg/kg	0.0010		EPA-8260	11/10/06	11/11/06 02:42	DRS	MS-V3	1	BPK0647	ND	
t-Butyl alcohol	ND	mg/kg	0.20		EPA-8260	11/10/06	11/11/06 02:42	DRS	MS-V3	1	BPK0647	ND	
Diisopropyl ether	ND	mg/kg	0.0050		EPA-8260	11/10/06	11/11/06 02:42	DRS	MS-V3	1	BPK0647	ND	
Ethanol	ND	mg/kg	1.0		EPA-8260	11/10/06	11/11/06 02:42	DRS	MS-V3	1	BPK0647	ND	
Ethyl t-butyl ether	ND	mg/kg	0.0010		EPA-8260	11/10/06	11/11/06 02:42	DRS	MS-V3	1	BPK0647	ND	
Total Purgeable Petroleum Hydrocarbons	ND	mg/kg	0.20		EPA-8260	11/10/06	11/11/06 02:42	DRS	MS-V3	1	BPK0647	ND	
1,2-Dichloroethane-d4 (Surrogate)	97.7	%	70 - 121 (LCL - UCL)		EPA-8260	11/10/06	11/11/06 02:42	DRS	MS-V3	1	BPK0647		
Toluene-d8 (Surrogate)	103	%	81 - 117 (LCL - UCL)		EPA-8260	11/10/06	11/11/06 02:42	DRS	MS-V3	1	BPK0647		
4-Bromofluorobenzene (Surrogate)	89.4	%	74 - 121 (LCL - UCL)		EPA-8260	11/10/06	11/11/06 02:42	DRS	MS-V3	1	BPK0647		

Delta Environmental Consultants, Inc.
3164 Gold Camp Road, Suite 200
Rancho Cordova CA, 95670

Project: 6129
Project Number: [none]
Project Manager: Daniel Davis

Reported: 11/15/06 11:30

Volatile Organic Analysis (EPA Method 8260)

BCL Sample ID: 0611866-21		Client Sample Name: 6129, B-7, B-7 @ 6', 11/8/2006 9:00:00AM, Ben Wright												
Constituent	Result	Units	PQL	MDL	Method	Prep Date	Run Date/Time	Analyst	Instrument ID	Dilution	QC Batch ID	MB Bias	Lab Quals	
Benzene	ND	mg/kg	0.12		EPA-8260	11/13/06	11/14/06 09:08	DRS	MS-V3	25	BPK0647	ND	A01	
Ethylbenzene	0.46	mg/kg	0.12		EPA-8260	11/13/06	11/14/06 09:08	DRS	MS-V3	25	BPK0647	ND	A01	
Methyl t-butyl ether	ND	mg/kg	0.12		EPA-8260	11/13/06	11/14/06 09:08	DRS	MS-V3	25	BPK0647	ND	A01	
Toluene	ND	mg/kg	0.12		EPA-8260	11/13/06	11/14/06 09:08	DRS	MS-V3	25	BPK0647	ND	A01	
Total Xylenes	0.51	mg/kg	0.25		EPA-8260	11/13/06	11/14/06 09:08	DRS	MS-V3	25	BPK0647	ND	A01	
t-Amyl Methyl ether	ND	mg/kg	0.025		EPA-8260	11/13/06	11/14/06 09:08	DRS	MS-V3	25	BPK0647	ND	A01	
t-Butyl alcohol	ND	mg/kg	5.0		EPA-8260	11/13/06	11/14/06 09:08	DRS	MS-V3	25	BPK0647	ND	A01, V11	
Diisopropyl ether	ND	mg/kg	0.12		EPA-8260	11/13/06	11/14/06 09:08	DRS	MS-V3	25	BPK0647	ND	A01	
Ethanol	ND	mg/kg	25		EPA-8260	11/13/06	11/14/06 09:08	DRS	MS-V3	25	BPK0647	ND	A01	
Ethyl t-butyl ether	ND	mg/kg	0.025		EPA-8260	11/13/06	11/14/06 09:08	DRS	MS-V3	25	BPK0647	ND	A01	
Total Purgeable Petroleum Hydrocarbons	220	mg/kg	100		EPA-8260	11/13/06	11/14/06 08:15	DRS	MS-V3	500	BPK0647	ND	A01	
1,2-Dichloroethane-d4 (Surrogate)	91.6	%	70 - 121 (LCL - UCL)		EPA-8260	11/13/06	11/14/06 09:08	DRS	MS-V3	25	BPK0647			
1,2-Dichloroethane-d4 (Surrogate)	98.0	%	70 - 121 (LCL - UCL)		EPA-8260	11/13/06	11/14/06 08:15	DRS	MS-V3	500	BPK0647			
Toluene-d8 (Surrogate)	98.4	%	81 - 117 (LCL - UCL)		EPA-8260	11/13/06	11/14/06 08:15	DRS	MS-V3	500	BPK0647			
Toluene-d8 (Surrogate)	108	%	81 - 117 (LCL - UCL)		EPA-8260	11/13/06	11/14/06 09:08	DRS	MS-V3	25	BPK0647			
4-Bromofluorobenzene (Surrogate)	93.5	%	74 - 121 (LCL - UCL)		EPA-8260	11/13/06	11/14/06 09:08	DRS	MS-V3	25	BPK0647			
4-Bromofluorobenzene (Surrogate)	95.1	%	74 - 121 (LCL - UCL)		EPA-8260	11/13/06	11/14/06 08:15	DRS	MS-V3	500	BPK0647			

Delta Environmental Consultants, Inc.
 3164 Gold Camp Road, Suite 200
 Rancho Cordova CA, 95670

Project: 6129
 Project Number: [none]
 Project Manager: Daniel Davis

Reported: 11/15/06 11:30

Volatile Organic Analysis (EPA Method 8260)

BCL Sample ID: 0611866-22		Client Sample Name: 6129, B-7, B-7 @ 10', 11/8/2006 9:20:00AM, Ben Wright											
Constituent	Result	Units	PQL	MDL	Method	Prep Date	Run Date/Time	Analyst	Instrument ID	Dilution	QC Batch ID	MB Bias	Lab Quals
Benzene	ND	mg/kg	0.0050		EPA-8260	11/10/06	11/11/06 03:08	DRS	MS-V3	1	BPK0647	ND	
Ethylbenzene	ND	mg/kg	0.0050		EPA-8260	11/10/06	11/11/06 03:08	DRS	MS-V3	1	BPK0647	ND	
Methyl t-butyl ether	ND	mg/kg	0.0050		EPA-8260	11/10/06	11/11/06 03:08	DRS	MS-V3	1	BPK0647	ND	
Toluene	ND	mg/kg	0.0050		EPA-8260	11/10/06	11/11/06 03:08	DRS	MS-V3	1	BPK0647	ND	
Total Xylenes	ND	mg/kg	0.010		EPA-8260	11/10/06	11/11/06 03:08	DRS	MS-V3	1	BPK0647	ND	
t-Amyl Methyl ether	ND	mg/kg	0.0010		EPA-8260	11/10/06	11/11/06 03:08	DRS	MS-V3	1	BPK0647	ND	
t-Butyl alcohol	ND	mg/kg	0.20		EPA-8260	11/10/06	11/11/06 03:08	DRS	MS-V3	1	BPK0647	ND	
Diisopropyl ether	ND	mg/kg	0.0050		EPA-8260	11/10/06	11/11/06 03:08	DRS	MS-V3	1	BPK0647	ND	
Ethanol	ND	mg/kg	1.0		EPA-8260	11/10/06	11/11/06 03:08	DRS	MS-V3	1	BPK0647	ND	
Ethyl t-butyl ether	ND	mg/kg	0.0010		EPA-8260	11/10/06	11/11/06 03:08	DRS	MS-V3	1	BPK0647	ND	
Total Purgeable Petroleum Hydrocarbons	ND	mg/kg	0.20		EPA-8260	11/10/06	11/11/06 03:08	DRS	MS-V3	1	BPK0647	ND	
1,2-Dichloroethane-d4 (Surrogate)	92.0	%	70 - 121 (LCL - UCL)		EPA-8260	11/10/06	11/11/06 03:08	DRS	MS-V3	1	BPK0647		
Toluene-d8 (Surrogate)	99.8	%	81 - 117 (LCL - UCL)		EPA-8260	11/10/06	11/11/06 03:08	DRS	MS-V3	1	BPK0647		
4-Bromofluorobenzene (Surrogate)	94.8	%	74 - 121 (LCL - UCL)		EPA-8260	11/10/06	11/11/06 03:08	DRS	MS-V3	1	BPK0647		

Delta Environmental Consultants, Inc.
 3164 Gold Camp Road, Suite 200
 Rancho Cordova CA, 95670

Project: 6129
 Project Number: [none]
 Project Manager: Daniel Davis

Reported: 11/15/06 11:30

Volatile Organic Analysis (EPA Method 8260)

BCL Sample ID: 0611866-23		Client Sample Name: 6129, B-7, B-7 @ 16', 11/8/2006 9:25:00AM, Ben Wright											
Constituent	Result	Units	PQL	MDL	Method	Prep Date	Run Date/Time	Analyst	Instrument ID	Dilution	QC Batch ID	MB Bias	Lab Quals
Benzene	ND	mg/kg	0.0050		EPA-8260	11/10/06	11/11/06 03:34	DRS	MS-V3	1	BPK0647	ND	
Ethylbenzene	ND	mg/kg	0.0050		EPA-8260	11/10/06	11/11/06 03:34	DRS	MS-V3	1	BPK0647	ND	
Methyl t-butyl ether	0.12	mg/kg	0.0050		EPA-8260	11/10/06	11/11/06 03:34	DRS	MS-V3	1	BPK0647	ND	
Toluene	ND	mg/kg	0.0050		EPA-8260	11/10/06	11/11/06 03:34	DRS	MS-V3	1	BPK0647	ND	
Total Xylenes	ND	mg/kg	0.010		EPA-8260	11/10/06	11/11/06 03:34	DRS	MS-V3	1	BPK0647	ND	
t-Amyl Methyl ether	ND	mg/kg	0.0010		EPA-8260	11/10/06	11/11/06 03:34	DRS	MS-V3	1	BPK0647	ND	
t-Butyl alcohol	ND	mg/kg	0.20		EPA-8260	11/10/06	11/11/06 03:34	DRS	MS-V3	1	BPK0647	ND	
Diisopropyl ether	ND	mg/kg	0.0050		EPA-8260	11/10/06	11/11/06 03:34	DRS	MS-V3	1	BPK0647	ND	
Ethanol	ND	mg/kg	1.0		EPA-8260	11/10/06	11/11/06 03:34	DRS	MS-V3	1	BPK0647	ND	
Ethyl t-butyl ether	ND	mg/kg	0.0010		EPA-8260	11/10/06	11/11/06 03:34	DRS	MS-V3	1	BPK0647	ND	
Total Purgeable Petroleum Hydrocarbons	0.25	mg/kg	0.20		EPA-8260	11/10/06	11/11/06 03:34	DRS	MS-V3	1	BPK0647	ND	A53
1,2-Dichloroethane-d4 (Surrogate)	99.2	%	70 - 121 (LCL - UCL)		EPA-8260	11/10/06	11/11/06 03:34	DRS	MS-V3	1	BPK0647		
Toluene-d8 (Surrogate)	98.8	%	81 - 117 (LCL - UCL)		EPA-8260	11/10/06	11/11/06 03:34	DRS	MS-V3	1	BPK0647		
4-Bromofluorobenzene (Surrogate)	92.7	%	74 - 121 (LCL - UCL)		EPA-8260	11/10/06	11/11/06 03:34	DRS	MS-V3	1	BPK0647		

Delta Environmental Consultants, Inc.
 3164 Gold Camp Road, Suite 200
 Rancho Cordova CA, 95670

Project: 6129
 Project Number: [none]
 Project Manager: Daniel Davis

Reported: 11/15/06 11:30

Volatile Organic Analysis (EPA Method 8260)

BCL Sample ID: 0611866-24 | **Client Sample Name:** 6129, B-7, B-7 @ 21', 11/8/2006 9:30:00AM, Ben Wright

Constituent	Result	Units	PQL	MDL	Method	Prep	Run	Analyst	Instru- ment ID	Dilution	QC	MB	Lab
						Date	Date/Time				Batch ID	Blas	Quals
Benzene	ND	mg/kg	0.0050		EPA-8260	11/10/06	11/11/06 07:31	DRS	MS-V3	1	BPK0647	ND	
Ethylbenzene	ND	mg/kg	0.0050		EPA-8260	11/10/06	11/11/06 07:31	DRS	MS-V3	1	BPK0647	ND	
Methyl t-butyl ether	0.087	mg/kg	0.0050		EPA-8260	11/10/06	11/11/06 07:31	DRS	MS-V3	1	BPK0647	ND	
Toluene	ND	mg/kg	0.0050		EPA-8260	11/10/06	11/11/06 07:31	DRS	MS-V3	1	BPK0647	ND	
Total Xylenes	ND	mg/kg	0.010		EPA-8260	11/10/06	11/11/06 07:31	DRS	MS-V3	1	BPK0647	ND	V11
t-Amyl Methyl ether	ND	mg/kg	0.0010		EPA-8260	11/10/06	11/11/06 07:31	DRS	MS-V3	1	BPK0647	ND	
t-Butyl alcohol	ND	mg/kg	0.20		EPA-8260	11/10/06	11/11/06 07:31	DRS	MS-V3	1	BPK0647	ND	V11
Diisopropyl ether	ND	mg/kg	0.0050		EPA-8260	11/10/06	11/11/06 07:31	DRS	MS-V3	1	BPK0647	ND	
Ethanol	ND	mg/kg	1.0		EPA-8260	11/10/06	11/11/06 07:31	DRS	MS-V3	1	BPK0647	ND	V11
Ethyl t-butyl ether	ND	mg/kg	0.0010		EPA-8260	11/10/06	11/11/06 07:31	DRS	MS-V3	1	BPK0647	ND	A53
Total Purgeable Petroleum Hydrocarbons	ND	mg/kg	0.20		EPA-8260	11/10/06	11/11/06 07:31	DRS	MS-V3	1	BPK0647	ND	
1,2-Dichloroethane-d4 (Surrogate)	97.3	%	70 - 121 (LCL - UCL)		EPA-8260	11/10/06	11/11/06 07:31	DRS	MS-V3	1	BPK0647		
Toluene-d8 (Surrogate)	100	%	81 - 117 (LCL - UCL)		EPA-8260	11/10/06	11/11/06 07:31	DRS	MS-V3	1	BPK0647		
4-Bromofluorobenzene (Surrogate)	95.8	%	74 - 121 (LCL - UCL)		EPA-8260	11/10/06	11/11/06 07:31	DRS	MS-V3	1	BPK0647		

Delta Environmental Consultants, Inc.
 3164 Gold Camp Road, Suite 200
 Rancho Cordova CA, 95670

Project: 6129
 Project Number: [none]
 Project Manager: Daniel Davis

Reported: 11/15/06 11:30

Volatile Organic Analysis (EPA Method 8260)

BCL Sample ID: 0611866-25 | **Client Sample Name:** 6129, B-7, B-7 @ 26', 11/8/2006 9:35:00AM, Ben Wright

Constituent	Result	Units	PQL	MDL	Method	Prep	Run	Analyst	Instru- ment ID	Dilution	QC	MB	Lab
						Date	Date/Time				Batch ID	Bias	Quals
Benzene	ND	mg/kg	0.0050		EPA-8260	11/10/06	11/11/06 07:57	DRS	MS-V3	1	BPK0647	ND	
Ethylbenzene	ND	mg/kg	0.0050		EPA-8260	11/10/06	11/11/06 07:57	DRS	MS-V3	1	BPK0647	ND	
Methyl t-butyl ether	0.10	mg/kg	0.0050		EPA-8260	11/10/06	11/11/06 07:57	DRS	MS-V3	1	BPK0647	ND	
Toluene	ND	mg/kg	0.0050		EPA-8260	11/10/06	11/11/06 07:57	DRS	MS-V3	1	BPK0647	ND	
Total Xylenes	ND	mg/kg	0.010		EPA-8260	11/10/06	11/11/06 07:57	DRS	MS-V3	1	BPK0647	ND	
t-Amyl Methyl ether	ND	mg/kg	0.0010		EPA-8260	11/10/06	11/11/06 07:57	DRS	MS-V3	1	BPK0647	ND	V11
t-Butyl alcohol	ND	mg/kg	0.20		EPA-8260	11/10/06	11/11/06 07:57	DRS	MS-V3	1	BPK0647	ND	
Diisopropyl ether	ND	mg/kg	0.0050		EPA-8260	11/10/06	11/11/06 07:57	DRS	MS-V3	1	BPK0647	ND	V11
Ethanol	ND	mg/kg	1.0		EPA-8260	11/10/06	11/11/06 07:57	DRS	MS-V3	1	BPK0647	ND	
Ethyl t-butyl ether	ND	mg/kg	0.0010		EPA-8260	11/10/06	11/11/06 07:57	DRS	MS-V3	1	BPK0647	ND	V11
Total Purgeable Petroleum Hydrocarbons	0.22	mg/kg	0.20		EPA-8260	11/10/06	11/11/06 07:57	DRS	MS-V3	1	BPK0647	ND	A53
1,2-Dichloroethane-d4 (Surrogate)	103	%	70 - 121 (LCL - UCL)		EPA-8260	11/10/06	11/11/06 07:57	DRS	MS-V3	1	BPK0647		
Toluene-d8 (Surrogate)	98.8	%	81 - 117 (LCL - UCL)		EPA-8260	11/10/06	11/11/06 07:57	DRS	MS-V3	1	BPK0647		
4-Bromofluorobenzene (Surrogate)	93.6	%	74 - 121 (LCL - UCL)		EPA-8260	11/10/06	11/11/06 07:57	DRS	MS-V3	1	BPK0647		

Delta Environmental Consultants, Inc.
 3164 Gold Camp Road, Suite 200
 Rancho Cordova CA, 95670

Project: 6129
 Project Number: [none]
 Project Manager: Daniel Davis

Reported: 11/15/06 11:30

Volatile Organic Analysis (EPA Method 8260)

BCL Sample ID: 0611866-26		Client Sample Name: 6129, B-7, B-7 @ 31', 11/8/2006 9:45:00AM, Ben Wright											
Constituent	Result	Units	PQL	MDL	Method	Prep Date	Run Date/Time	Analyst	Instru- ment ID	Dilution	QC Batch ID	MB Bias	Lab Quals
Benzene	ND	mg/kg	0.0050		EPA-8260	11/10/06	11/11/06 08:24	DRS	MS-V3	1	BPK0647	ND	
Ethylbenzene	ND	mg/kg	0.0050		EPA-8260	11/10/06	11/11/06 08:24	DRS	MS-V3	1	BPK0647	ND	
Methyl t-butyl ether	0.024	mg/kg	0.0050		EPA-8260	11/10/06	11/11/06 08:24	DRS	MS-V3	1	BPK0647	ND	
Toluene	ND	mg/kg	0.0050		EPA-8260	11/10/06	11/11/06 08:24	DRS	MS-V3	1	BPK0647	ND	
Total Xylenes	ND	mg/kg	0.010		EPA-8260	11/10/06	11/11/06 08:24	DRS	MS-V3	1	BPK0647	ND	
t-Amyl Methyl ether	ND	mg/kg	0.0010		EPA-8260	11/10/06	11/11/06 08:24	DRS	MS-V3	1	BPK0647	ND	V11
t-Butyl alcohol	ND	mg/kg	0.20		EPA-8260	11/10/06	11/11/06 08:24	DRS	MS-V3	1	BPK0647	ND	
Diisopropyl ether	ND	mg/kg	0.0050		EPA-8260	11/10/06	11/11/06 08:24	DRS	MS-V3	1	BPK0647	ND	V11
Ethanol	ND	mg/kg	1.0		EPA-8260	11/10/06	11/11/06 08:24	DRS	MS-V3	1	BPK0647	ND	
Ethyl t-butyl ether	ND	mg/kg	0.0010		EPA-8260	11/10/06	11/11/06 08:24	DRS	MS-V3	1	BPK0647	ND	V11
Total Purgeable Petroleum Hydrocarbons	ND	mg/kg	0.20		EPA-8260	11/10/06	11/11/06 08:24	DRS	MS-V3	1	BPK0647	ND	
1,2-Dichloroethane-d4 (Surrogate)	99.8	%	70 - 121 (LCL - UCL)		EPA-8260	11/10/06	11/11/06 08:24	DRS	MS-V3	1	BPK0647		
Toluene-d8 (Surrogate)	99.7	%	81 - 117 (LCL - UCL)		EPA-8260	11/10/06	11/11/06 08:24	DRS	MS-V3	1	BPK0647		
4-Bromofluorobenzene (Surrogate)	92.5	%	74 - 121 (LCL - UCL)		EPA-8260	11/10/06	11/11/06 08:24	DRS	MS-V3	1	BPK0647		

Delta Environmental Consultants, Inc.
 3164 Gold Camp Road, Suite 200
 Rancho Cordova CA, 95670

Project: 6129
 Project Number: [none]
 Project Manager: Daniel Davis

Reported: 11/15/06 11:30

Volatile Organic Analysis (EPA Method 8260)

BCL Sample ID: 0611866-27		Client Sample Name: 6129, B-14, B-14 @ 6', 11/8/2006 12:30:00PM, Ben Wright											
Constituent	Result	Units	PQL	MDL	Method	Prep Date	Run Date/Time	Analyst	Instru-ment ID	Dilution	QC Batch ID	MB Bias	Lab Quals
Benzene	ND	mg/kg	0.0050		EPA-8260	11/10/06	11/11/06 08:50	DRS	MS-V3	1	BPK0647	ND	
Ethylbenzene	ND	mg/kg	0.0050		EPA-8260	11/10/06	11/11/06 08:50	DRS	MS-V3	1	BPK0647	ND	
Methyl t-butyl ether	ND	mg/kg	0.0050		EPA-8260	11/10/06	11/11/06 08:50	DRS	MS-V3	1	BPK0647	ND	
Toluene	ND	mg/kg	0.0050		EPA-8260	11/10/06	11/11/06 08:50	DRS	MS-V3	1	BPK0647	ND	
Total Xylenes	ND	mg/kg	0.010		EPA-8260	11/10/06	11/11/06 08:50	DRS	MS-V3	1	BPK0647	ND	
t-Amyl Methyl ether	ND	mg/kg	0.0010		EPA-8260	11/10/06	11/11/06 08:50	DRS	MS-V3	1	BPK0647	ND	V11
t-Butyl alcohol	ND	mg/kg	0.20		EPA-8260	11/10/06	11/11/06 08:50	DRS	MS-V3	1	BPK0647	ND	
Diisopropyl ether	ND	mg/kg	0.0050		EPA-8260	11/10/06	11/11/06 08:50	DRS	MS-V3	1	BPK0647	ND	V11
Ethanol	ND	mg/kg	1.0		EPA-8260	11/10/06	11/11/06 08:50	DRS	MS-V3	1	BPK0647	ND	
Ethyl t-butyl ether	ND	mg/kg	0.0010		EPA-8260	11/10/06	11/11/06 08:50	DRS	MS-V3	1	BPK0647	ND	V11
Total Purgeable Petroleum Hydrocarbons	ND	mg/kg	0.20		EPA-8260	11/10/06	11/11/06 08:50	DRS	MS-V3	1	BPK0647	ND	
1,2-Dichloroethane-d4 (Surrogate)	101	%	70 - 121 (LCL - UCL)		EPA-8260	11/10/06	11/11/06 08:50	DRS	MS-V3	1	BPK0647		
Toluene-d8 (Surrogate)	95.4	%	81 - 117 (LCL - UCL)		EPA-8260	11/10/06	11/11/06 08:50	DRS	MS-V3	1	BPK0647		
4-Bromofluorobenzene (Surrogate)	88.1	%	74 - 121 (LCL - UCL)		EPA-8260	11/10/06	11/11/06 08:50	DRS	MS-V3	1	BPK0647		

Delta Environmental Consultants, Inc.
 3164 Gold Camp Road, Suite 200
 Rancho Cordova CA, 95670

Project: 6129
 Project Number: [none]
 Project Manager: Daniel Davis

Reported: 11/15/06 11:30

Volatile Organic Analysis (EPA Method 8260)

BCL Sample ID: 0611866-28		Client Sample Name: 6129, B-14, B-14 @ 11', 11/8/2006 12:40:00PM, Ben Wright											
Constituent	Result	Units	PQL	MDL	Method	Prep Date	Run Date/Time	Analyst	Instrument ID	Dilution	QC Batch ID	MB Bias	Lab Quals
Benzene	ND	mg/kg	0.0050		EPA-8260	11/10/06	11/11/06 09:17	DRS	MS-V3	1	BPK0647	ND	
Ethylbenzene	ND	mg/kg	0.0050		EPA-8260	11/10/06	11/11/06 09:17	DRS	MS-V3	1	BPK0647	ND	
Methyl t-butyl ether	ND	mg/kg	0.0050		EPA-8260	11/10/06	11/11/06 09:17	DRS	MS-V3	1	BPK0647	ND	
Toluene	ND	mg/kg	0.0050		EPA-8260	11/10/06	11/11/06 09:17	DRS	MS-V3	1	BPK0647	ND	
Total Xylenes	ND	mg/kg	0.010		EPA-8260	11/10/06	11/11/06 09:17	DRS	MS-V3	1	BPK0647	ND	
t-Amyl Methyl ether	ND	mg/kg	0.0010		EPA-8260	11/10/06	11/11/06 09:17	DRS	MS-V3	1	BPK0647	ND	V11
t-Butyl alcohol	ND	mg/kg	0.20		EPA-8260	11/10/06	11/11/06 09:17	DRS	MS-V3	1	BPK0647	ND	
Diisopropyl ether	ND	mg/kg	0.0050		EPA-8260	11/10/06	11/11/06 09:17	DRS	MS-V3	1	BPK0647	ND	V11
Ethanol	ND	mg/kg	1.0		EPA-8260	11/10/06	11/11/06 09:17	DRS	MS-V3	1	BPK0647	ND	
Ethyl t-butyl ether	ND	mg/kg	0.0010		EPA-8260	11/10/06	11/11/06 09:17	DRS	MS-V3	1	BPK0647	ND	V11
Total Purgeable Petroleum Hydrocarbons	ND	mg/kg	0.20		EPA-8260	11/10/06	11/11/06 09:17	DRS	MS-V3	1	BPK0647	ND	
1,2-Dichloroethane-d4 (Surrogate)	101	%	70 - 121 (LCL - UCL)		EPA-8260	11/10/06	11/11/06 09:17	DRS	MS-V3	1	BPK0647		
Toluene-d8 (Surrogate)	98.8	%	81 - 117 (LCL - UCL)		EPA-8260	11/10/06	11/11/06 09:17	DRS	MS-V3	1	BPK0647		
4-Bromofluorobenzene (Surrogate)	89.4	%	74 - 121 (LCL - UCL)		EPA-8260	11/10/06	11/11/06 09:17	DRS	MS-V3	1	BPK0647		

Delta Environmental Consultants, Inc.
 3164 Gold Camp Road, Suite 200
 Rancho Cordova CA, 95670

Project: 6129
 Project Number: [none]
 Project Manager: Daniel Davis

Reported: 11/15/06 11:30

Volatile Organic Analysis (EPA Method 8260)

BCL Sample ID: 0611866-29		Client Sample Name: 6129, B-14, B-14 @ 16', 11/8/2006 12:45:00PM, Ben Wright											
Constituent	Result	Units	PQL	MDL	Method	Prep Date	Run Date/Time	Analyst	Instrument ID	Dilution	QC Batch ID	MB Bias	Lab Quals
Benzene	ND	mg/kg	0.0050		EPA-8260	11/10/06	11/11/06 09:43	DRS	MS-V3	1	BPK0647	ND	
Ethylbenzene	ND	mg/kg	0.0050		EPA-8260	11/10/06	11/11/06 09:43	DRS	MS-V3	1	BPK0647	ND	
Methyl t-butyl ether	ND	mg/kg	0.0050		EPA-8260	11/10/06	11/11/06 09:43	DRS	MS-V3	1	BPK0647	ND	
Toluene	ND	mg/kg	0.0050		EPA-8260	11/10/06	11/11/06 09:43	DRS	MS-V3	1	BPK0647	ND	
Total Xylenes	ND	mg/kg	0.010		EPA-8260	11/10/06	11/11/06 09:43	DRS	MS-V3	1	BPK0647	ND	
t-Amyl Methyl ether	ND	mg/kg	0.0010		EPA-8260	11/10/06	11/11/06 09:43	DRS	MS-V3	1	BPK0647	ND	V11
t-Butyl alcohol	ND	mg/kg	0.20		EPA-8260	11/10/06	11/11/06 09:43	DRS	MS-V3	1	BPK0647	ND	
Diisopropyl ether	ND	mg/kg	0.0050		EPA-8260	11/10/06	11/11/06 09:43	DRS	MS-V3	1	BPK0647	ND	V11
Ethanol	ND	mg/kg	1.0		EPA-8260	11/10/06	11/11/06 09:43	DRS	MS-V3	1	BPK0647	ND	
Ethyl t-butyl ether	ND	mg/kg	0.0010		EPA-8260	11/10/06	11/11/06 09:43	DRS	MS-V3	1	BPK0647	ND	V11
Total Purgeable Petroleum Hydrocarbons	ND	mg/kg	0.20		EPA-8260	11/10/06	11/11/06 09:43	DRS	MS-V3	1	BPK0647	ND	
1,2-Dichloroethane-d4 (Surrogate)	103	%	70 - 121 (LCL - UCL)		EPA-8260	11/10/06	11/11/06 09:43	DRS	MS-V3	1	BPK0647		
Toluene-d8 (Surrogate)	97.0	%	81 - 117 (LCL - UCL)		EPA-8260	11/10/06	11/11/06 09:43	DRS	MS-V3	1	BPK0647		
4-Bromofluorobenzene (Surrogate)	90.2	%	74 - 121 (LCL - UCL)		EPA-8260	11/10/06	11/11/06 09:43	DRS	MS-V3	1	BPK0647		

Delta Environmental Consultants, Inc.
 3164 Gold Camp Road, Suite 200
 Rancho Cordova CA, 95670

Project: 6129
 Project Number: [none]
 Project Manager: Daniel Davis

Reported: 11/15/06 11:30

Volatile Organic Analysis (EPA Method 8260)

BCL Sample ID: 0611866-30		Client Sample Name: 6129, B-14, B-14 @ 21', 11/8/2006 12:53:00PM, Ben Wright											
Constituent	Result	Units	PQL	MDL	Method	Prep Date	Run Date/Time	Analyst	Instru- ment ID	Dilution	QC Batch ID	MB Bias	Lab Quals
Benzene	ND	mg/kg	0.0050		EPA-8260	11/10/06	11/11/06 10:09	DRS	MS-V3	1	BPK0647	ND	
Ethylbenzene	ND	mg/kg	0.0050		EPA-8260	11/10/06	11/11/06 10:09	DRS	MS-V3	1	BPK0647	ND	
Methyl t-butyl ether	ND	mg/kg	0.0050		EPA-8260	11/10/06	11/11/06 10:09	DRS	MS-V3	1	BPK0647	ND	
Toluene	ND	mg/kg	0.0050		EPA-8260	11/10/06	11/11/06 10:09	DRS	MS-V3	1	BPK0647	ND	
Total Xylenes	ND	mg/kg	0.010		EPA-8260	11/10/06	11/11/06 10:09	DRS	MS-V3	1	BPK0647	ND	
t-Amyl Methyl ether	ND	mg/kg	0.0010		EPA-8260	11/10/06	11/11/06 10:09	DRS	MS-V3	1	BPK0647	ND	V11
t-Butyl alcohol	ND	mg/kg	0.20		EPA-8260	11/10/06	11/11/06 10:09	DRS	MS-V3	1	BPK0647	ND	
Diisopropyl ether	ND	mg/kg	0.0050		EPA-8260	11/10/06	11/11/06 10:09	DRS	MS-V3	1	BPK0647	ND	V11
Ethanol	ND	mg/kg	1.0		EPA-8260	11/10/06	11/11/06 10:09	DRS	MS-V3	1	BPK0647	ND	
Ethyl t-butyl ether	ND	mg/kg	0.0010		EPA-8260	11/10/06	11/11/06 10:09	DRS	MS-V3	1	BPK0647	ND	V11
Total Purgeable Petroleum Hydrocarbons	ND	mg/kg	0.20		EPA-8260	11/10/06	11/11/06 10:09	DRS	MS-V3	1	BPK0647	ND	
1,2-Dichloroethane-d4 (Surrogate)	101	%	70 - 121 (LCL - UCL)		EPA-8260	11/10/06	11/11/06 10:09	DRS	MS-V3	1	BPK0647		
Toluene-d8 (Surrogate)	97.8	%	81 - 117 (LCL - UCL)		EPA-8260	11/10/06	11/11/06 10:09	DRS	MS-V3	1	BPK0647		
4-Bromofluorobenzene (Surrogate)	93.2	%	74 - 121 (LCL - UCL)		EPA-8260	11/10/06	11/11/06 10:09	DRS	MS-V3	1	BPK0647		

Delta Environmental Consultants, Inc.
 3164 Gold Camp Road, Suite 200
 Rancho Cordova CA, 95670

Project: 6129
 Project Number: [none]
 Project Manager: Daniel Davis

Reported: 11/15/06 11:30

Volatile Organic Analysis (EPA Method 8260)

BCL Sample ID: 0611866-31		Client Sample Name: 6129, B-14, B-14 @ 26', 11/8/2006 1:00:00PM, Ben Wright											
Constituent	Result	Units	PQL	MDL	Method	Prep Date	Run Date/Time	Analyst	Instru- ment ID	Dilution	QC Batch ID	MB Bias	Lab Quals
Benzene	ND	mg/kg	0.0050		EPA-8260	11/10/06	11/11/06 10:35	DRS	MS-V3	1	BPK0647	ND	
Ethylbenzene	ND	mg/kg	0.0050		EPA-8260	11/10/06	11/11/06 10:35	DRS	MS-V3	1	BPK0647	ND	
Methyl t-butyl ether	0.019	mg/kg	0.0050		EPA-8260	11/10/06	11/11/06 10:35	DRS	MS-V3	1	BPK0647	ND	
Toluene	ND	mg/kg	0.0050		EPA-8260	11/10/06	11/11/06 10:35	DRS	MS-V3	1	BPK0647	ND	
Total Xylenes	ND	mg/kg	0.010		EPA-8260	11/10/06	11/11/06 10:35	DRS	MS-V3	1	BPK0647	ND	
t-Amyl Methyl ether	ND	mg/kg	0.0010		EPA-8260	11/10/06	11/11/06 10:35	DRS	MS-V3	1	BPK0647	ND	V11
t-Butyl alcohol	ND	mg/kg	0.20		EPA-8260	11/10/06	11/11/06 10:35	DRS	MS-V3	1	BPK0647	ND	
Diisopropyl ether	ND	mg/kg	0.0050		EPA-8260	11/10/06	11/11/06 10:35	DRS	MS-V3	1	BPK0647	ND	V11
Ethanol	ND	mg/kg	1.0		EPA-8260	11/10/06	11/11/06 10:35	DRS	MS-V3	1	BPK0647	ND	
Ethyl t-butyl ether	ND	mg/kg	0.0010		EPA-8260	11/10/06	11/11/06 10:35	DRS	MS-V3	1	BPK0647	ND	V11
Total Purgeable Petroleum Hydrocarbons	ND	mg/kg	0.20		EPA-8260	11/10/06	11/11/06 10:35	DRS	MS-V3	1	BPK0647	ND	A53
1,2-Dichloroethane-d4 (Surrogate)	96.8	%	70 - 121 (LCL - UCL)		EPA-8260	11/10/06	11/11/06 10:35	DRS	MS-V3	1	BPK0647		
Toluene-d8 (Surrogate)	98.6	%	81 - 117 (LCL - UCL)		EPA-8260	11/10/06	11/11/06 10:35	DRS	MS-V3	1	BPK0647		
4-Bromofluorobenzene (Surrogate)	87.3	%	74 - 121 (LCL - UCL)		EPA-8260	11/10/06	11/11/06 10:35	DRS	MS-V3	1	BPK0647		

Delta Environmental Consultants, Inc.
 3164 Gold Camp Road, Suite 200
 Rancho Cordova CA, 95670

Project: 6129
 Project Number: [none]
 Project Manager: Daniel Davis

Reported: 11/15/06 11:30

Volatile Organic Analysis (EPA Method 8260)

BCL Sample ID: 0611866-32		Client Sample Name: 6129, B-14, B-14 @ 31', 11/8/2006 1:10:00PM, Ben Wright											
Constituent	Result	Units	PQL	MDL	Method	Prep Date	Run Date/Time	Analyst	Instru- ment ID	Dilution	QC Batch ID	MB Bias	Lab Quals
Benzene	ND	mg/kg	0.0050		EPA-8260	11/10/06	11/11/06 11:02	DRS	MS-V3	1	BPK0647	ND	
Ethylbenzene	ND	mg/kg	0.0050		EPA-8260	11/10/06	11/11/06 11:02	DRS	MS-V3	1	BPK0647	ND	
Methyl t-butyl ether	ND	mg/kg	0.0050		EPA-8260	11/10/06	11/11/06 11:02	DRS	MS-V3	1	BPK0647	ND	
Toluene	ND	mg/kg	0.0050		EPA-8260	11/10/06	11/11/06 11:02	DRS	MS-V3	1	BPK0647	ND	
Total Xylenes	ND	mg/kg	0.010		EPA-8260	11/10/06	11/11/06 11:02	DRS	MS-V3	1	BPK0647	ND	
t-Amyl Methyl ether	ND	mg/kg	0.0010		EPA-8260	11/10/06	11/11/06 11:02	DRS	MS-V3	1	BPK0647	ND	V11
t-Butyl alcohol	ND	mg/kg	0.20		EPA-8260	11/10/06	11/11/06 11:02	DRS	MS-V3	1	BPK0647	ND	
Diisopropyl ether	ND	mg/kg	0.0050		EPA-8260	11/10/06	11/11/06 11:02	DRS	MS-V3	1	BPK0647	ND	V11
Ethanol	ND	mg/kg	1.0		EPA-8260	11/10/06	11/11/06 11:02	DRS	MS-V3	1	BPK0647	ND	
Ethyl t-butyl ether	ND	mg/kg	0.0010		EPA-8260	11/10/06	11/11/06 11:02	DRS	MS-V3	1	BPK0647	ND	V11
Total Purgeable Petroleum Hydrocarbons	ND	mg/kg	0.20		EPA-8260	11/10/06	11/11/06 11:02	DRS	MS-V3	1	BPK0647	ND	
1,2-Dichloroethane-d4 (Surrogate)	100	%	70 - 121 (LCL - UCL)		EPA-8260	11/10/06	11/11/06 11:02	DRS	MS-V3	1	BPK0647		
Toluene-d8 (Surrogate)	94.3	%	81 - 117 (LCL - UCL)		EPA-8260	11/10/06	11/11/06 11:02	DRS	MS-V3	1	BPK0647		
4-Bromofluorobenzene (Surrogate)	90.3	%	74 - 121 (LCL - UCL)		EPA-8260	11/10/06	11/11/06 11:02	DRS	MS-V3	1	BPK0647		

Delta Environmental Consultants, Inc.
 3164 Gold Camp Road, Suite 200
 Rancho Cordova CA, 95670

Project: 6129
 Project Number: [none]
 Project Manager: Daniel Davis

Reported: 11/15/06 11:30

Volatile Organic Analysis (EPA Method 8260)

Quality Control Report - Precision & Accuracy

Constituent	Batch ID	QC Sample Type	Source Sample ID	Source Result	Result	Spike Added	Units	RPD	Percent Recovery	Control Limits	
										RPD	Percent Recovery Lab Quals
Benzene	BPK0586	Matrix Spike	0610676-55	ND	0.12020	0.12500	mg/kg		96.2		70 - 130
		Matrix Spike Duplicate	0610676-55	ND	0.12343	0.12500	mg/kg	2.57	98.7	20	70 - 130
Toluene	BPK0586	Matrix Spike	0610676-55	ND	0.12690	0.12500	mg/kg		102		70 - 130
		Matrix Spike Duplicate	0610676-55	ND	0.12805	0.12500	mg/kg	0.00	102	20	70 - 130
1,2-Dichloroethane-d4 (Surrogate)	BPK0586	Matrix Spike	0610676-55	ND	0.051960	0.050000	mg/kg		104		70 - 121
		Matrix Spike Duplicate	0610676-55	ND	0.050480	0.050000	mg/kg		101		70 - 121
Toluene-d8 (Surrogate)	BPK0586	Matrix Spike	0610676-55	ND	0.050970	0.050000	mg/kg		102		81 - 117
		Matrix Spike Duplicate	0610676-55	ND	0.049220	0.050000	mg/kg		98.4		81 - 117
4-Bromofluorobenzene (Surrogate)	BPK0586	Matrix Spike	0610676-55	ND	0.052710	0.050000	mg/kg		105		74 - 121
		Matrix Spike Duplicate	0610676-55	ND	0.050850	0.050000	mg/kg		102		74 - 121
Benzene	BPK0647	Matrix Spike	0610676-56	ND	0.11979	0.12500	mg/kg		95.8		70 - 130
		Matrix Spike Duplicate	0610676-56	ND	0.12384	0.12500	mg/kg	3.39	99.1	20	70 - 130
Toluene	BPK0647	Matrix Spike	0610676-56	ND	0.11888	0.12500	mg/kg		95.1		70 - 130
		Matrix Spike Duplicate	0610676-56	ND	0.12976	0.12500	mg/kg	8.94	104	20	70 - 130
1,2-Dichloroethane-d4 (Surrogate)	BPK0647	Matrix Spike	0610676-56	ND	0.048690	0.050000	mg/kg		97.4		70 - 121
		Matrix Spike Duplicate	0610676-56	ND	0.046430	0.050000	mg/kg		92.9		70 - 121
Toluene-d8 (Surrogate)	BPK0647	Matrix Spike	0610676-56	ND	0.050600	0.050000	mg/kg		101		81 - 117
		Matrix Spike Duplicate	0610676-56	ND	0.049510	0.050000	mg/kg		99.0		81 - 117
4-Bromofluorobenzene (Surrogate)	BPK0647	Matrix Spike	0610676-56	ND	0.049360	0.050000	mg/kg		98.7		74 - 121
		Matrix Spike Duplicate	0610676-56	ND	0.047970	0.050000	mg/kg		95.9		74 - 121

Delta Environmental Consultants, Inc.
 3164 Gold Camp Road, Suite 200
 Rancho Cordova CA, 95670

Project: 6129
 Project Number: [none]
 Project Manager: Daniel Davis

Reported: 11/15/06 11:30

Volatile Organic Analysis (EPA Method 8260)

Quality Control Report - Laboratory Control Sample

Constituent	Batch ID	QC Sample ID	QC Type	Result	Spike Level	PQL	Units	Percent Recovery	RPD	Control Limits		Lab Quals
										Percent Recovery	RPD	
Benzene	BPK0586	BPK0586-BS1	LCS	0.12940	0.12500	0.0050	mg/kg	104		70 - 130		
Toluene	BPK0586	BPK0586-BS1	LCS	0.13106	0.12500	0.0050	mg/kg	105		70 - 130		
1,2-Dichloroethane-d4 (Surrogate)	BPK0586	BPK0586-BS1	LCS	0.051790	0.050000		mg/kg	104		70 - 121		
Toluene-d8 (Surrogate)	BPK0586	BPK0586-BS1	LCS	0.049350	0.050000		mg/kg	98.7		81 - 117		
4-Bromofluorobenzene (Surrogate)	BPK0586	BPK0586-BS1	LCS	0.053090	0.050000		mg/kg	106		74 - 121		
Benzene	BPK0647	BPK0647-BS1	LCS	0.12429	0.12500	0.0050	mg/kg	99.4		70 - 130		
Toluene	BPK0647	BPK0647-BS1	LCS	0.11701	0.12500	0.0050	mg/kg	93.6		70 - 130		
1,2-Dichloroethane-d4 (Surrogate)	BPK0647	BPK0647-BS1	LCS	0.048770	0.050000		mg/kg	97.5		70 - 121		
Toluene-d8 (Surrogate)	BPK0647	BPK0647-BS1	LCS	0.048740	0.050000		mg/kg	97.5		81 - 117		
4-Bromofluorobenzene (Surrogate)	BPK0647	BPK0647-BS1	LCS	0.048210	0.050000		mg/kg	96.4		74 - 121		

Delta Environmental Consultants, Inc.
 3164 Gold Camp Road, Suite 200
 Rancho Cordova CA, 95670

Project: 6129
 Project Number: [none]
 Project Manager: Daniel Davis

Reported: 11/15/06 11:30

Volatile Organic Analysis (EPA Method 8260)

Quality Control Report - Method Blank Analysis

Constituent	Batch ID	QC Sample ID	MB Result	Units	PQL	MDL	Lab Quals
Benzene	BPK0586	BPK0586-BLK1	ND	mg/kg	0.0050	0.0015	
Ethylbenzene	BPK0586	BPK0586-BLK1	ND	mg/kg	0.0050	0.0012	
Methyl t-butyl ether	BPK0586	BPK0586-BLK1	ND	mg/kg	0.0050	0.00051	
Toluene	BPK0586	BPK0586-BLK1	ND	mg/kg	0.0050	0.0016	
Total Xylenes	BPK0586	BPK0586-BLK1	ND	mg/kg	0.010	0.0031	
t-Amyl Methyl ether	BPK0586	BPK0586-BLK1	ND	mg/kg	0.0010	0.00064	
t-Butyl alcohol	BPK0586	BPK0586-BLK1	ND	mg/kg	0.20	0.050	
Diisopropyl ether	BPK0586	BPK0586-BLK1	ND	mg/kg	0.0050	0.00079	
Ethanol	BPK0586	BPK0586-BLK1	ND	mg/kg	1.0	0.063	
Ethyl t-butyl ether	BPK0586	BPK0586-BLK1	ND	mg/kg	0.0010	0.00023	
Total Purgeable Petroleum Hydrocarbons	BPK0586	BPK0586-BLK1	ND	mg/kg	0.20	0.14	
1,2-Dichloroethane-d4 (Surrogate)	BPK0586	BPK0586-BLK1	103	%	70 - 121 (LCL - UCL)		
Toluene-d8 (Surrogate)	BPK0586	BPK0586-BLK1	98.9	%	81 - 117 (LCL - UCL)		
4-Bromofluorobenzene (Surrogate)	BPK0586	BPK0586-BLK1	96.8	%	74 - 121 (LCL - UCL)		
Benzene	BPK0647	BPK0647-BLK1	ND	mg/kg	0.0050	0.0015	
Ethylbenzene	BPK0647	BPK0647-BLK1	ND	mg/kg	0.0050	0.0012	
Methyl t-butyl ether	BPK0647	BPK0647-BLK1	ND	mg/kg	0.0050	0.00051	
Toluene	BPK0647	BPK0647-BLK1	ND	mg/kg	0.0050	0.0016	
Total Xylenes	BPK0647	BPK0647-BLK1	ND	mg/kg	0.010	0.0031	
t-Amyl Methyl ether	BPK0647	BPK0647-BLK1	ND	mg/kg	0.0010	0.00064	
t-Butyl alcohol	BPK0647	BPK0647-BLK1	ND	mg/kg	0.20	0.050	
Diisopropyl ether	BPK0647	BPK0647-BLK1	ND	mg/kg	0.0050	0.00079	
Ethanol	BPK0647	BPK0647-BLK1	ND	mg/kg	1.0	0.063	
Ethyl t-butyl ether	BPK0647	BPK0647-BLK1	ND	mg/kg	0.0010	0.00023	
Total Purgeable Petroleum Hydrocarbons	BPK0647	BPK0647-BLK1	ND	mg/kg	0.20	0.14	

Delta Environmental Consultants, Inc.
3164 Gold Camp Road, Suite 200
Rancho Cordova CA, 95670

Project: 6129
Project Number: [none]
Project Manager: Daniel Davis

Reported: 11/15/06 11:30

Volatile Organic Analysis (EPA Method 8260) Quality Control Report - Method Blank Analysis

Constituent	Batch ID	QC Sample ID	MB Result	Units	PQL	MDL	Lab Quals
1,2-Dichloroethane-d4 (Surrogate)	BPK0647	BPK0647-BLK1	98.8	%	70 - 121 (LCL - UCL)		
Toluene-d8 (Surrogate)	BPK0647	BPK0647-BLK1	97.5	%	81 - 117 (LCL - UCL)		
4-Bromofluorobenzene (Surrogate)	BPK0647	BPK0647-BLK1	97.4	%	74 - 121 (LCL - UCL)		

Delta Environmental Consultants, Inc.
3164 Gold Camp Road, Suite 200
Rancho Cordova CA, 95670

Project: 6129
Project Number: [none]
Project Manager: Daniel Davis

Reported: 11/15/06 11:30

Notes and Definitions

- V11 The Continuing Calibration Verification (CCV) recovery is not within established control limits.
- J Estimated value
- A53 Chromatogram not typical of gasoline.
- A01 PQL's and MDL's are raised due to sample dilution.
- ND Analyte NOT DETECTED at or above the reporting limit
- dry Sample results reported on a dry weight basis
- RPD Relative Percent Difference

Date of Report: 11/21/2006

Daniel Davis

Delta Environmental Consultants, Inc.

3164 Gold Camp Road, Suite 200
Rancho Cordova, CA 95670

RE: 6129

BC Lab Number: 0611865

Enclosed are the results of analyses for samples received by the laboratory on 11/10/06 10:40. If you have any questions concerning this report, please feel free to contact me.

Sincerely,

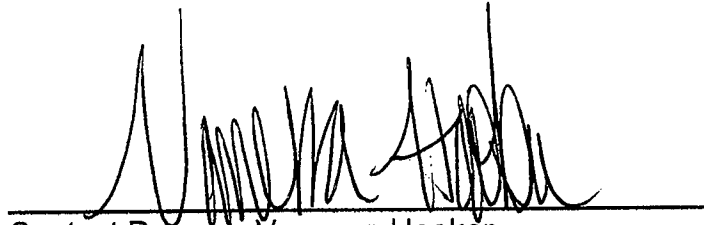

Contact Person: Vanessa Hooker

Client Service Rep



Authorized Signature

BC Laboratories, Inc.

4100 Atlas Court
Bakersfield, CA 93308

(661) 327-4911 (661) 327-1918 fax

ConocoPhillips Chain of Custody Record

ConocoPhillips Site Manager: Shelby Lathrop	ConocoPhillips Work Order Number: 4506764314	DATE: <u>11/9/06</u>
INVOICE REMITTANCE ADDRESS: CONOCOPHILLIPS Attn: Dee Hutchinson 3611 South Harbor, Suite 200 Santa Ana, CA. 92704	ConocoPhillips Cost Object: WNO4583.E1	PAGE: <u>1</u> of <u>L</u>

SAMPLING COMPANY: Delta Environmental	Valid Value ID:	CONOCOPHILLIPS SITE NUMBER: 6129	GLOBAL ID NO.: T0600101465
ADDRESS: 3164 Gold Camp Drive, Suite 200 Rancho Cordova, CA 95670		SITE ADDRESS (Street and City): 3420 35th Avenue, Oakland	CONOCOPHILLIPS SITE MANAGER: Shelby Lathrop
PROJECT CONTACT (Hardcopy or PDF Report ID): Daniel Davis		PHONE NO.:	E-MAIL: DL-11865
TELEPHONE: 916-503-1260	FAX: 916-638-8385	E-MAIL: ddavis@deltaenv.com	LAB USE ONLY
SAMPLER NAME(S) (Print): Ben Wright	CONSULTANT PROJECT NUMBER:	bwright@deltaenv.com	

TURNAROUND TIME (CALENDAR DAYS):
 14 DAYS
 7 DAYS
 72 HOURS
 48 HOURS
 24 HOURS
 LESS THAN 24 HOURS

LAB USE ONLY	Sample Identification/Field Point Name*	SAMPLING		MATRIX	NO. OF CONT.	REQUESTED ANALYSES										FIELD NOTES: Container/Preservative or PID Readings or Laboratory Notes		
		DATE	TIME			8015M - TPH-D Extractable	8260B - TPH-G/ BTEX/ MTBE/ DIPE/ ETBE/ TBA/ TAME/ ethanol	8260B - TPH/ BTEX/ MTBE	8260B - TPH-G/ BTEX/ 8 Oxygenates	8260B - TPH-G/ BTEX/ 8 Oxygenates + methanol (8015M)	8270C - Semi-Volatiles	8015M / 8021B - TPH-G/ BTEX/ MTBE	6010 - Lead <input type="checkbox"/> Total <input type="checkbox"/> STLC <input type="checkbox"/> TLCLP	TEMPERATURE ON RECEIPT C°				
-1	B-2 @ 35'	11/7/06	1100	water	3	X												
-2	B-8 @ 37'	11/7/06	225	water	3	X												
-3	B-9 @ 16'	11/8/06	800	water	3	X												
-4	B-7 @ 31'	11/8/06	955	water	3	X												
-5	B-14 @ 29'	11/8/06	115	water	3	X												

CHIEF BY DISTRIBUTION
 [Signature] SUB OUT

Relinquished by: (Signature) <i>[Signature]</i>	Received by: (Signature) <i>Dee Hutchinson</i>	Date: <u>11/10/06</u>	Time: <u>10:40A</u>
Relinquished by: (Signature)	Received by: (Signature)	Date:	Time:
Relinquished by: (Signature)	Received by: (Signature)	Date:	Time:

Submission #: 06-11865

Project Code:

TB Batch #

SHIPPING INFORMATION

Federal Express UPS Hand Delivery
BC Lab Field Service Other (Specify) _____

SHIPPING CONTAINER

Ice Chest None
Box Other (Specify) _____

Refrigerant: Ice Blue Ice None Other Comments:

Custody Seals: Ice Chest Containers None Comments:
Intact? Yes No Intact? Yes No

All samples received? Yes No All samples containers intact? Yes No Description(s) match COC? Yes No

COC Received YES NO

Ice Chest ID Temperature: 10.0 °C
Thermometer ID: #82

Emissivity Container: Soil Steves

Date/Time 11/10/06 10:3
Analyst Initial KL

	SAMPLE CONTAINERS					SAMPLE NUMBERS				
	1	2	3	4	5	6	7	8	9	10
OT GENERAL MINERAL/ GENERAL PHYSICAL										
PT PE UNPRESERVED										
OT INORGANIC CHEMICAL METALS										
PT INORGANIC CHEMICAL METALS										
PT CYANIDE										
PT NITROGEN FORMS										
PT TOTAL SULFIDE										
2% NITRATE/ NITRITE										
1000ml TOTAL ORGANIC CARBON										
OT TOX										
PT CHEMICAL OXYGEN DEMAND										
PTA PHENOLICS										
40ml VOA VIAL TRAVEL BLANK										
40ml VOA VIAL										
OT EPA 413.1, 413.2, 418.1										
PT ODOR										
RADIOLOGICAL										
BACTERIOLOGICAL										
40 ml VOA VIAL - 504										
OT EPA 508/608/8080										
OT EPA 515/18150										
OT EPA 525										
OT EPA 525 TRAVEL BLANK										
1000ml EPA 547										
100ml EPA 511.1										
OT EPA 548										
OT EPA 549										
OT EPA 632										
OT EPA 8015M										
OT QA/QC										
OT AMBER										
8 OZ. JAR										
32 OZ. JAR										
SOIL SLEEVE										
PCB VIAL										
PLASTIC BAG										
FERROUS IRON										
ENCORE										

A.3, A.3, A.3, A.3, A.3, A.3

Comments: _____ Date/Time: 11/10 1329
Sample Numbering Completed By: GA

Delta Environmental Consultants, Inc.
 3164 Gold Camp Road, Suite 200
 Rancho Cordova CA, 95670

Project: 6129
 Project Number: [none]
 Project Manager: Daniel Davis

Reported: 11/21/06 11:01

Laboratory / Client Sample Cross Reference

Laboratory	Client Sample Information		
0611865-01	COC Number: --- Project Number: 6129 Sampling Location: B-2 Sampling Point: B-2@35' Sampled By: Ben Wright of DECR	Receive Date: 11/10/06 10:40 Sampling Date: 11/07/06 11:00 Sample Depth: --- Sample Matrix: Water	Delivery Work Order: Global ID: T0600101465 Matrix: W Sample QC Type (SACode): CS Cooler ID:
0611865-02	COC Number: --- Project Number: 6129 Sampling Location: B-8 Sampling Point: B-8@37' Sampled By: Ben Wright of DECR	Receive Date: 11/10/06 10:40 Sampling Date: 11/07/06 14:25 Sample Depth: --- Sample Matrix: Water	Delivery Work Order: Global ID: T0600101465 Matrix: W Sample QC Type (SACode): CS Cooler ID:
0611865-03	COC Number: --- Project Number: 6129 Sampling Location: B-9 Sampling Point: B-9@16' Sampled By: Ben Wright of DECR	Receive Date: 11/10/06 10:40 Sampling Date: 11/07/06 08:00 Sample Depth: --- Sample Matrix: Water	Delivery Work Order: Global ID: T0600101465 Matrix: W Sample QC Type (SACode): CS Cooler ID:
0611865-04	COC Number: --- Project Number: 6129 Sampling Location: B-7 Sampling Point: B-7@31' Sampled By: Ben Wright of DECR	Receive Date: 11/10/06 10:40 Sampling Date: 11/08/06 09:55 Sample Depth: --- Sample Matrix: Water	Delivery Work Order: Global ID: T0600101465 Matrix: W Sample QC Type (SACode): CS Cooler ID:
0611865-05	COC Number: --- Project Number: 6129 Sampling Location: B-14 Sampling Point: B-14@ 29' Sampled By: Ben Wright of DECR	Receive Date: 11/10/06 10:40 Sampling Date: 11/08/06 13:15 Sample Depth: --- Sample Matrix: Water	Delivery Work Order: Global ID: T0600101465 Matrix: W Sample QC Type (SACode): CS Cooler ID:

Delta Environmental Consultants, Inc.
3164 Gold Camp Road, Suite 200
Rancho Cordova CA, 95670

Project: 6129
Project Number: [none]
Project Manager: Daniel Davis

Reported: 11/21/06 11:01

Volatile Organic Analysis (EPA Method 8260)

BCL Sample ID: 0611865-01		Client Sample Name: 6129, B-2, B-2@35', 11/7/2006 11:00:00AM, Ben Wright												
Constituent	Result	Units	PQL	MDL	Method	Prep Date	Run Date/Time	Analyst	Instrument ID	Dilution	QC Batch ID	MB Bias	Lab Quals	
Benzene	ND	ug/L	0.50		EPA-8260	11/15/06	11/16/06 03:25	DKC	MS-V12	1	BPK1015	ND	A39	
Ethylbenzene	14	ug/L	0.50		EPA-8260	11/15/06	11/16/06 03:25	DKC	MS-V12	1	BPK1015	ND	A39	
Methyl t-butyl ether	1200	ug/L	12		EPA-8260	11/15/06	11/17/06 04:36	DKC	MS-V12	25	BPK1015	ND	A01	
Toluene	ND	ug/L	0.50		EPA-8260	11/15/06	11/16/06 03:25	DKC	MS-V12	1	BPK1015	ND	A39	
Total Xylenes	370	ug/L	12		EPA-8260	11/15/06	11/17/06 04:36	DKC	MS-V12	25	BPK1015	ND	A01	
t-Amyl Methyl ether	0.72	ug/L	0.50		EPA-8260	11/15/06	11/16/06 03:25	DKC	MS-V12	1	BPK1015	ND	A39	
t-Butyl alcohol	80	ug/L	10		EPA-8260	11/15/06	11/16/06 03:25	DKC	MS-V12	1	BPK1015	ND	A39	
Diisopropyl ether	ND	ug/L	0.50		EPA-8260	11/15/06	11/16/06 03:25	DKC	MS-V12	1	BPK1015	ND	A39	
Ethanol	ND	ug/L	250		EPA-8260	11/15/06	11/16/06 03:25	DKC	MS-V12	1	BPK1015	ND	A39	
Ethyl t-butyl ether	ND	ug/L	0.50		EPA-8260	11/15/06	11/16/06 03:25	DKC	MS-V12	1	BPK1015	ND	A39	
Total Purgeable Petroleum Hydrocarbons	4100	ug/L	1200		EPA-8260	11/15/06	11/17/06 04:36	DKC	MS-V12	25	BPK1015	ND	A01	
1,2-Dichloroethane-d4 (Surrogate)	105	%	76 - 114 (LCL - UCL)		EPA-8260	11/15/06	11/16/06 03:25	DKC	MS-V12	1	BPK1015			
1,2-Dichloroethane-d4 (Surrogate)	104	%	76 - 114 (LCL - UCL)		EPA-8260	11/15/06	11/17/06 04:36	DKC	MS-V12	25	BPK1015			
Toluene-d8 (Surrogate)	101	%	88 - 110 (LCL - UCL)		EPA-8260	11/15/06	11/17/06 04:36	DKC	MS-V12	25	BPK1015			
Toluene-d8 (Surrogate)	100	%	88 - 110 (LCL - UCL)		EPA-8260	11/15/06	11/16/06 03:25	DKC	MS-V12	1	BPK1015			
4-Bromofluorobenzene (Surrogate)	100	%	86 - 115 (LCL - UCL)		EPA-8260	11/15/06	11/17/06 04:36	DKC	MS-V12	25	BPK1015			
4-Bromofluorobenzene (Surrogate)	94.2	%	86 - 115 (LCL - UCL)		EPA-8260	11/15/06	11/16/06 03:25	DKC	MS-V12	1	BPK1015			

Delta Environmental Consultants, Inc.
 3164 Gold Camp Road, Suite 200
 Rancho Cordova CA, 95670

Project: 6129
 Project Number: [none]
 Project Manager: Daniel Davis

Reported: 11/21/06 11:01

Volatile Organic Analysis (EPA Method 8260)

BCL Sample ID: 0611865-02		Client Sample Name: 6129, B-8, B-8@37', 11/7/2006 2:25:00PM, Ben Wright											
Constituent	Result	Units	PQL	MDL	Method	Prep Date	Run Date/Time	Analyst	Instru- ment ID	Dilution	QC Batch ID	MB Bias	Lab Quals
Benzene	ND	ug/L	0.50		EPA-8260	11/15/06	11/16/06 03:50	DKC	MS-V12	1	BPK1015	ND	A39
Ethylbenzene	ND	ug/L	0.50		EPA-8260	11/15/06	11/16/06 03:50	DKC	MS-V12	1	BPK1015	ND	A39
Methyl t-butyl ether	990	ug/L	12		EPA-8260	11/15/06	11/17/06 05:02	DKC	MS-V12	25	BPK1015	ND	A01
Toluene	ND	ug/L	0.50		EPA-8260	11/15/06	11/16/06 03:50	DKC	MS-V12	1	BPK1015	ND	A39
Total Xylenes	ND	ug/L	0.50		EPA-8260	11/15/06	11/16/06 03:50	DKC	MS-V12	1	BPK1015	ND	A39
t-Amyl Methyl ether	0.59	ug/L	0.50		EPA-8260	11/15/06	11/16/06 03:50	DKC	MS-V12	1	BPK1015	ND	A39
t-Butyl alcohol	85	ug/L	10		EPA-8260	11/15/06	11/16/06 03:50	DKC	MS-V12	1	BPK1015	ND	A39
Diisopropyl ether	ND	ug/L	0.50		EPA-8260	11/15/06	11/16/06 03:50	DKC	MS-V12	1	BPK1015	ND	A39
Ethanol	ND	ug/L	250		EPA-8260	11/15/06	11/16/06 03:50	DKC	MS-V12	1	BPK1015	ND	A39
Ethyl t-butyl ether	ND	ug/L	0.50		EPA-8260	11/15/06	11/16/06 03:50	DKC	MS-V12	1	BPK1015	ND	A39
Total Purgeable Petroleum Hydrocarbons	500	ug/L	50		EPA-8260	11/15/06	11/16/06 03:50	DKC	MS-V12	1	BPK1015	ND	A39, A53
1,2-Dichloroethane-d4 (Surrogate)	112	%	76 - 114 (LCL - UCL)		EPA-8260	11/15/06	11/16/06 03:50	DKC	MS-V12	1	BPK1015		
1,2-Dichloroethane-d4 (Surrogate)	98.6	%	76 - 114 (LCL - UCL)		EPA-8260	11/15/06	11/17/06 05:02	DKC	MS-V12	25	BPK1015		
Toluene-d8 (Surrogate)	100	%	88 - 110 (LCL - UCL)		EPA-8260	11/15/06	11/17/06 05:02	DKC	MS-V12	25	BPK1015		
Toluene-d8 (Surrogate)	102	%	88 - 110 (LCL - UCL)		EPA-8260	11/15/06	11/16/06 03:50	DKC	MS-V12	1	BPK1015		
4-Bromofluorobenzene (Surrogate)	104	%	86 - 115 (LCL - UCL)		EPA-8260	11/15/06	11/17/06 05:02	DKC	MS-V12	25	BPK1015		
4-Bromofluorobenzene (Surrogate)	97.4	%	86 - 115 (LCL - UCL)		EPA-8260	11/15/06	11/16/06 03:50	DKC	MS-V12	1	BPK1015		

Delta Environmental Consultants, Inc.
3164 Gold Camp Road, Suite 200
Rancho Cordova CA, 95670

Project: 6129
Project Number: [none]
Project Manager: Daniel Davis

Reported: 11/21/06 11:01

Volatile Organic Analysis (EPA Method 8260)

BCL Sample ID: 0611865-03		Client Sample Name: 6129, B-9, B-9@16', 11/7/2006 8:00:00AM, Ben Wright											
Constituent	Result	Units	PQL	MDL	Method	Prep Date	Run Date/Time	Analyst	Instrument ID	Dilution	QC Batch ID	MB Bias	Lab Quals
Benzene	ND	ug/L	2.5		EPA-8260	11/17/06	11/17/06 22:36	DKC	MS-V12	5	BPK1116	ND	A10, A01, A39
Ethylbenzene	ND	ug/L	2.5		EPA-8260	11/17/06	11/17/06 22:36	DKC	MS-V12	5	BPK1116	ND	A10, A01, A39
Methyl t-butyl ether	61	ug/L	2.5		EPA-8260	11/17/06	11/17/06 22:36	DKC	MS-V12	5	BPK1116	ND	A10, A01, A39
Toluene	ND	ug/L	2.5		EPA-8260	11/17/06	11/17/06 22:36	DKC	MS-V12	5	BPK1116	ND	A10, A01, A39
Total Xylenes	3.6	ug/L	2.5		EPA-8260	11/17/06	11/17/06 22:36	DKC	MS-V12	5	BPK1116	ND	A10, A01, A39
t-Amyl Methyl ether	ND	ug/L	2.5		EPA-8260	11/17/06	11/17/06 22:36	DKC	MS-V12	5	BPK1116	ND	A10, A01, A39
t-Butyl alcohol	ND	ug/L	50		EPA-8260	11/17/06	11/17/06 22:36	DKC	MS-V12	5	BPK1116	ND	A10, A01, A39
Diisopropyl ether	ND	ug/L	2.5		EPA-8260	11/17/06	11/17/06 22:36	DKC	MS-V12	5	BPK1116	ND	A10, A01, A39
Ethanol	ND	ug/L	1200		EPA-8260	11/17/06	11/17/06 22:36	DKC	MS-V12	5	BPK1116	ND	A10, A01, A39
Ethyl t-butyl ether	ND	ug/L	2.5		EPA-8260	11/17/06	11/17/06 22:36	DKC	MS-V12	5	BPK1116	ND	A10, A01, A39
Total Purgeable Petroleum Hydrocarbons	ND	ug/L	250		EPA-8260	11/17/06	11/17/06 22:36	DKC	MS-V12	5	BPK1116	ND	A10, A01, A39
1,2-Dichloroethane-d4 (Surrogate)	105	%	76 - 114 (LCL - UCL)		EPA-8260	11/17/06	11/17/06 22:36	DKC	MS-V12	5	BPK1116		
Toluene-d8 (Surrogate)	98.9	%	88 - 110 (LCL - UCL)		EPA-8260	11/17/06	11/17/06 22:36	DKC	MS-V12	5	BPK1116		
4-Bromofluorobenzene (Surrogate)	101	%	86 - 115 (LCL - UCL)		EPA-8260	11/17/06	11/17/06 22:36	DKC	MS-V12	5	BPK1116		

Delta Environmental Consultants, Inc.
3164 Gold Camp Road, Suite 200
Rancho Cordova CA, 95670

Project: 6129
Project Number: [none]
Project Manager: Daniel Davis

Reported: 11/21/06 11:01

Volatile Organic Analysis (EPA Method 8260)

BCL Sample ID: 0611865-04 | **Client Sample Name:** 6129, B-7, B-7@31', 11/8/2006 9:55:00AM, Ben Wright

Constituent	Result	Units	PQL	MDL	Method	Prep	Run	Analyst	Instru- ment ID	Dilution	QC	MB	Lab
						Date	Date/Time				Batch ID	Bias	Quais
Benzene	ND	ug/L	0.50		EPA-8260	11/15/06	11/16/06 04:16	DKC	MS-V12	1	BPK1015	ND	A39
Ethylbenzene	4.5	ug/L	0.50		EPA-8260	11/15/06	11/16/06 04:16	DKC	MS-V12	1	BPK1015	ND	A39
Methyl t-butyl ether	890	ug/L	5.0		EPA-8260	11/15/06	11/17/06 05:28	DKC	MS-V12	10	BPK1015	ND	A01
Toluene	ND	ug/L	0.50		EPA-8260	11/15/06	11/16/06 04:16	DKC	MS-V12	1	BPK1015	ND	A39
Total Xylenes	1.0	ug/L	0.50		EPA-8260	11/15/06	11/16/06 04:16	DKC	MS-V12	1	BPK1015	ND	A39
t-Amyl Methyl ether	ND	ug/L	0.50		EPA-8260	11/15/06	11/16/06 04:16	DKC	MS-V12	1	BPK1015	ND	A39
t-Butyl alcohol	52	ug/L	10		EPA-8260	11/15/06	11/16/06 04:16	DKC	MS-V12	1	BPK1015	ND	A39
Diisopropyl ether	ND	ug/L	0.50		EPA-8260	11/15/06	11/16/06 04:16	DKC	MS-V12	1	BPK1015	ND	A39
Ethanol	ND	ug/L	250		EPA-8260	11/15/06	11/16/06 04:16	DKC	MS-V12	1	BPK1015	ND	A39
Ethyl t-butyl ether	ND	ug/L	0.50		EPA-8260	11/15/06	11/16/06 04:16	DKC	MS-V12	1	BPK1015	ND	A39
Total Purgeable Petroleum Hydrocarbons	490	ug/L	50		EPA-8260	11/15/06	11/16/06 04:16	DKC	MS-V12	1	BPK1015	ND	A39
1,2-Dichloroethane-d4 (Surrogate)	104	%	76 - 114 (LCL - UCL)		EPA-8260	11/15/06	11/17/06 05:28	DKC	MS-V12	10	BPK1015		
1,2-Dichloroethane-d4 (Surrogate)	101	%	76 - 114 (LCL - UCL)		EPA-8260	11/15/06	11/16/06 04:16	DKC	MS-V12	1	BPK1015		
Toluene-d8 (Surrogate)	97.5	%	88 - 110 (LCL - UCL)		EPA-8260	11/15/06	11/17/06 05:28	DKC	MS-V12	10	BPK1015		
Toluene-d8 (Surrogate)	101	%	88 - 110 (LCL - UCL)		EPA-8260	11/15/06	11/16/06 04:16	DKC	MS-V12	1	BPK1015		
4-Bromofluorobenzene (Surrogate)	97.6	%	86 - 115 (LCL - UCL)		EPA-8260	11/15/06	11/16/06 04:16	DKC	MS-V12	1	BPK1015		
4-Bromofluorobenzene (Surrogate)	101	%	86 - 115 (LCL - UCL)		EPA-8260	11/15/06	11/17/06 05:28	DKC	MS-V12	10	BPK1015		

Delta Environmental Consultants, Inc.
 3164 Gold Camp Road, Suite 200
 Rancho Cordova CA, 95670

Project: 6129
 Project Number: [none]
 Project Manager: Daniel Davis

Reported: 11/21/06 11:01

Volatile Organic Analysis (EPA Method 8260)

BCL Sample ID: 0611865-05		Client Sample Name: 6129, B-14, B-14@ 29', 11/8/2006 1:15:00PM, Ben Wright												
Constituent	Result	Units	PQL	MDL	Method	Prep Date	Run Date/Time	Analyst	Instru- ment ID	Dilution	QC Batch ID	MB Bias	Lab Quals	
Benzene	ND	ug/L	0.50		EPA-8260	11/15/06	11/16/06 04:41	DKC	MS-V12	1	BPK1016	ND	A39	
Ethylbenzene	ND	ug/L	0.50		EPA-8260	11/15/06	11/16/06 04:41	DKC	MS-V12	1	BPK1016	ND	A39	
Methyl t-butyl ether	2500	ug/L	12		EPA-8260	11/15/06	11/17/06 05:53	DKC	MS-V12	25	BPK1016	ND	A01	
Toluene	ND	ug/L	0.50		EPA-8260	11/15/06	11/16/06 04:41	DKC	MS-V12	1	BPK1016	ND	A39	
Total Xylenes	ND	ug/L	0.50		EPA-8260	11/15/06	11/16/06 04:41	DKC	MS-V12	1	BPK1016	ND	A39	
t-Amyl Methyl ether	0.97	ug/L	0.50		EPA-8260	11/15/06	11/16/06 04:41	DKC	MS-V12	1	BPK1016	ND	A39	
t-Butyl alcohol	180	ug/L	10		EPA-8260	11/15/06	11/16/06 04:41	DKC	MS-V12	1	BPK1016	ND	A39	
Diisopropyl ether	1.2	ug/L	0.50		EPA-8260	11/15/06	11/16/06 04:41	DKC	MS-V12	1	BPK1016	ND	A39	
Ethanol	ND	ug/L	250		EPA-8260	11/15/06	11/16/06 04:41	DKC	MS-V12	1	BPK1016	ND	A39	
Ethyl t-butyl ether	ND	ug/L	0.50		EPA-8260	11/15/06	11/16/06 04:41	DKC	MS-V12	1	BPK1016	ND	A39	
Total Purgeable Petroleum Hydrocarbons	650	ug/L	50		EPA-8260	11/15/06	11/16/06 04:41	DKC	MS-V12	1	BPK1016	ND	A39, A53	
1,2-Dichloroethane-d4 (Surrogate)	104	%	76 - 114 (LCL - UCL)		EPA-8260	11/15/06	11/16/06 04:41	DKC	MS-V12	1	BPK1016			
1,2-Dichloroethane-d4 (Surrogate)	100	%	76 - 114 (LCL - UCL)		EPA-8260	11/15/06	11/17/06 05:53	DKC	MS-V12	25	BPK1016			
Toluene-d8 (Surrogate)	102	%	88 - 110 (LCL - UCL)		EPA-8260	11/15/06	11/16/06 04:41	DKC	MS-V12	1	BPK1016			
Toluene-d8 (Surrogate)	99.2	%	88 - 110 (LCL - UCL)		EPA-8260	11/15/06	11/17/06 05:53	DKC	MS-V12	25	BPK1016			
4-Bromofluorobenzene (Surrogate)	97.0	%	86 - 115 (LCL - UCL)		EPA-8260	11/15/06	11/16/06 04:41	DKC	MS-V12	1	BPK1016			
4-Bromofluorobenzene (Surrogate)	101	%	86 - 115 (LCL - UCL)		EPA-8260	11/15/06	11/17/06 05:53	DKC	MS-V12	25	BPK1016			

Delta Environmental Consultants, Inc.
 3164 Gold Camp Road, Suite 200
 Rancho Cordova CA, 95670

Project: 6129
 Project Number: [none]
 Project Manager: Daniel Davis

Reported: 11/21/06 11:01

Volatile Organic Analysis (EPA Method 8260)

Quality Control Report - Precision & Accuracy

Constituent	Batch ID	QC Sample Type	Source Sample ID	Source Result	Result	Spike Added	Units	RPD	Percent Recovery	Control Limits	
										RPD	Percent Recovery Lab Quals
Benzene	BPK1015	Matrix Spike	0610676-66	ND	27.840	25.000	ug/L		111		70 - 130
		Matrix Spike Duplicate	0610676-66	ND	32.340	25.000	ug/L	15.0	129	20	70 - 130
Toluene	BPK1015	Matrix Spike	0610676-66	ND	23.940	25.000	ug/L		95.8		70 - 130
		Matrix Spike Duplicate	0610676-66	ND	28.560	25.000	ug/L	17.3	114	20	70 - 130
1,2-Dichloroethane-d4 (Surrogate)	BPK1015	Matrix Spike	0610676-66	ND	10.660	10.000	ug/L		107		76 - 114
		Matrix Spike Duplicate	0610676-66	ND	10.770	10.000	ug/L		108		76 - 114
Toluene-d8 (Surrogate)	BPK1015	Matrix Spike	0610676-66	ND	10.050	10.000	ug/L		100		88 - 110
		Matrix Spike Duplicate	0610676-66	ND	10.130	10.000	ug/L		101		88 - 110
4-Bromofluorobenzene (Surrogate)	BPK1015	Matrix Spike	0610676-66	ND	9.5600	10.000	ug/L		95.6		86 - 115
		Matrix Spike Duplicate	0610676-66	ND	9.1600	10.000	ug/L		91.6		86 - 115
Benzene	BPK1016	Matrix Spike	0610676-67	ND	22.580	25.000	ug/L		90.3		70 - 130
		Matrix Spike Duplicate	0610676-67	ND	22.710	25.000	ug/L	0.552	90.8	20	70 - 130
Toluene	BPK1016	Matrix Spike	0610676-67	ND	21.150	25.000	ug/L		84.6		70 - 130
		Matrix Spike Duplicate	0610676-67	ND	21.170	25.000	ug/L	0.118	84.7	20	70 - 130
1,2-Dichloroethane-d4 (Surrogate)	BPK1016	Matrix Spike	0610676-67	ND	9.7300	10.000	ug/L		97.3		76 - 114
		Matrix Spike Duplicate	0610676-67	ND	9.4700	10.000	ug/L		94.7		76 - 114
Toluene-d8 (Surrogate)	BPK1016	Matrix Spike	0610676-67	ND	10.200	10.000	ug/L		102		88 - 110
		Matrix Spike Duplicate	0610676-67	ND	10.160	10.000	ug/L		102		88 - 110
4-Bromofluorobenzene (Surrogate)	BPK1016	Matrix Spike	0610676-67	ND	9.1500	10.000	ug/L		91.5		86 - 115
		Matrix Spike Duplicate	0610676-67	ND	9.4900	10.000	ug/L		94.9		86 - 115
Benzene	BPK1116	Matrix Spike	0610676-72	ND	26.210	25.000	ug/L		105		70 - 130
		Matrix Spike Duplicate	0610676-72	ND	25.420	25.000	ug/L	2.90	102	20	70 - 130
Toluene	BPK1116	Matrix Spike	0610676-72	ND	24.590	25.000	ug/L		98.4		70 - 130
		Matrix Spike Duplicate	0610676-72	ND	24.660	25.000	ug/L	0.203	98.6	20	70 - 130
1,2-Dichloroethane-d4 (Surrogate)	BPK1116	Matrix Spike	0610676-72	ND	10.500	10.000	ug/L		105		76 - 114
		Matrix Spike Duplicate	0610676-72	ND	9.9200	10.000	ug/L		99.2		76 - 114

Delta Environmental Consultants, Inc.
 3164 Gold Camp Road, Suite 200
 Rancho Cordova CA, 95670

Project: 6129
 Project Number: [none]
 Project Manager: Daniel Davis

Reported: 11/21/06 11:01

Volatile Organic Analysis (EPA Method 8260)

Quality Control Report - Precision & Accuracy

Constituent	Batch ID	QC Sample Type	Source Sample ID	Source Result	Result	Spike Added	Units	RPD	Control Limits		Lab Quals
									Percent Recovery	Percent Recovery	
Toluene-d8 (Surrogate)	BPK1116	Matrix Spike	0610676-72	ND	9.8300	10.000	ug/L		98.3	88 - 110	
		Matrix Spike Duplicate	0610676-72	ND	9.9400	10.000	ug/L		99.4	88 - 110	
4-Bromofluorobenzene (Surrogate)	BPK1116	Matrix Spike	0610676-72	ND	9.8100	10.000	ug/L		98.1	86 - 115	
		Matrix Spike Duplicate	0610676-72	ND	9.9900	10.000	ug/L		99.9	86 - 115	

Delta Environmental Consultants, Inc.
 3164 Gold Camp Road, Suite 200
 Rancho Cordova CA, 95670

Project: 6129
 Project Number: [none]
 Project Manager: Daniel Davis

Reported: 11/21/06 11:01

Volatile Organic Analysis (EPA Method 8260)

Quality Control Report - Laboratory Control Sample

Constituent	Batch ID	QC Sample ID	QC Type	Result	Spike Level	PQL	Units	Percent Recovery	RPD	Control Limits		Lab Quals
										Percent Recovery	RPD	
Benzene	BPK1015	BPK1015-BS1	LCS	31.760	25.000	1.0	ug/L	127		70 - 130		
Toluene	BPK1015	BPK1015-BS1	LCS	28.300	25.000	1.0	ug/L	113		70 - 130		
1,2-Dichloroethane-d4 (Surrogate)	BPK1015	BPK1015-BS1	LCS	10.170	10.000		ug/L	102		76 - 114		
Toluene-d8 (Surrogate)	BPK1015	BPK1015-BS1	LCS	10.090	10.000		ug/L	101		88 - 110		
4-Bromofluorobenzene (Surrogate)	BPK1015	BPK1015-BS1	LCS	9.5300	10.000		ug/L	95.3		86 - 115		
Benzene	BPK1016	BPK1016-BS1	LCS	24.720	25.000	1.0	ug/L	98.9		70 - 130		
Toluene	BPK1016	BPK1016-BS1	LCS	22.440	25.000	1.0	ug/L	89.8		70 - 130		
1,2-Dichloroethane-d4 (Surrogate)	BPK1016	BPK1016-BS1	LCS	10.090	10.000		ug/L	101		76 - 114		
Toluene-d8 (Surrogate)	BPK1016	BPK1016-BS1	LCS	10.230	10.000		ug/L	102		88 - 110		
4-Bromofluorobenzene (Surrogate)	BPK1016	BPK1016-BS1	LCS	9.4000	10.000		ug/L	94.0		86 - 115		
Benzene	BPK1116	BPK1116-BS1	LCS	26.410	25.000	0.50	ug/L	106		70 - 130		
Toluene	BPK1116	BPK1116-BS1	LCS	24.820	25.000	0.50	ug/L	99.3		70 - 130		
1,2-Dichloroethane-d4 (Surrogate)	BPK1116	BPK1116-BS1	LCS	9.6800	10.000		ug/L	96.8		76 - 114		
Toluene-d8 (Surrogate)	BPK1116	BPK1116-BS1	LCS	10.040	10.000		ug/L	100		88 - 110		
4-Bromofluorobenzene (Surrogate)	BPK1116	BPK1116-BS1	LCS	9.8500	10.000		ug/L	98.5		86 - 115		

Delta Environmental Consultants, Inc.
 3164 Gold Camp Road, Suite 200
 Rancho Cordova CA, 95670

Project: 6129
 Project Number: [none]
 Project Manager: Daniel Davis

Reported: 11/21/06 11:01

Volatile Organic Analysis (EPA Method 8260)

Quality Control Report - Method Blank Analysis

Constituent	Batch ID	QC Sample ID	MB Result	Units	PQL	MDL	Lab Quals
Benzene	BPK1015	BPK1015-BLK1	ND	ug/L	1.0	0.13	
Ethylbenzene	BPK1015	BPK1015-BLK1	ND	ug/L	1.0	0.14	
Methyl t-butyl ether	BPK1015	BPK1015-BLK1	ND	ug/L	2.0	0.15	
Toluene	BPK1015	BPK1015-BLK1	ND	ug/L	1.0	0.15	
Total Xylenes	BPK1015	BPK1015-BLK1	ND	ug/L	1.0	0.40	
t-Amyl Methyl ether	BPK1015	BPK1015-BLK1	ND	ug/L	2.0	0.31	
t-Butyl alcohol	BPK1015	BPK1015-BLK1	ND	ug/L	10	10	
Diisopropyl ether	BPK1015	BPK1015-BLK1	ND	ug/L	2.0	0.23	
Ethanol	BPK1015	BPK1015-BLK1	ND	ug/L	1000	110	
Ethyl t-butyl ether	BPK1015	BPK1015-BLK1	ND	ug/L	2.0	0.27	
Total Purgeable Petroleum Hydrocarbons	BPK1015	BPK1015-BLK1	ND	ug/L	50	23	
1,2-Dichloroethane-d4 (Surrogate)	BPK1015	BPK1015-BLK1	95.8	%	76 - 114 (LCL - UCL)		
Toluene-d8 (Surrogate)	BPK1015	BPK1015-BLK1	100	%	88 - 110 (LCL - UCL)		
4-Bromofluorobenzene (Surrogate)	BPK1015	BPK1015-BLK1	93.7	%	86 - 115 (LCL - UCL)		
Benzene	BPK1016	BPK1016-BLK1	ND	ug/L	1.0	0.13	
Ethylbenzene	BPK1016	BPK1016-BLK1	ND	ug/L	1.0	0.14	
Methyl t-butyl ether	BPK1016	BPK1016-BLK1	ND	ug/L	2.0	0.15	
Toluene	BPK1016	BPK1016-BLK1	ND	ug/L	1.0	0.15	
Total Xylenes	BPK1016	BPK1016-BLK1	ND	ug/L	1.0	0.40	
t-Amyl Methyl ether	BPK1016	BPK1016-BLK1	ND	ug/L	2.0	0.31	
t-Butyl alcohol	BPK1016	BPK1016-BLK1	ND	ug/L	10	10	
Diisopropyl ether	BPK1016	BPK1016-BLK1	ND	ug/L	2.0	0.23	
Ethanol	BPK1016	BPK1016-BLK1	ND	ug/L	1000	110	
Ethyl t-butyl ether	BPK1016	BPK1016-BLK1	ND	ug/L	2.0	0.27	
Total Purgeable Petroleum Hydrocarbons	BPK1016	BPK1016-BLK1	ND	ug/L	50	23	

Delta Environmental Consultants, Inc.
 3164 Gold Camp Road, Suite 200
 Rancho Cordova CA, 95670

Project: 6129
 Project Number: [none]
 Project Manager: Daniel Davis

Reported: 11/21/06 11:01

Volatile Organic Analysis (EPA Method 8260)

Quality Control Report - Method Blank Analysis

Constituent	Batch ID	QC Sample ID	MB Result	Units	PQL	MDL	Lab Quals
1,2-Dichloroethane-d4 (Surrogate)	BPK1016	BPK1016-BLK1	100	%	76 - 114 (LCL - UCL)		
Toluene-d8 (Surrogate)	BPK1016	BPK1016-BLK1	101	%	88 - 110 (LCL - UCL)		
4-Bromofluorobenzene (Surrogate)	BPK1016	BPK1016-BLK1	93.9	%	86 - 115 (LCL - UCL)		
Benzene	BPK1116	BPK1116-BLK1	ND	ug/L	0.50	0.12	
Ethylbenzene	BPK1116	BPK1116-BLK1	ND	ug/L	0.50	0.13	
Methyl t-butyl ether	BPK1116	BPK1116-BLK1	ND	ug/L	0.50	0.15	
Toluene	BPK1116	BPK1116-BLK1	ND	ug/L	0.50	0.15	
Total Xylenes	BPK1116	BPK1116-BLK1	ND	ug/L	1.0	0.40	
t-Amyl Methyl ether	BPK1116	BPK1116-BLK1	ND	ug/L	0.50	0.31	
t-Butyl alcohol	BPK1116	BPK1116-BLK1	ND	ug/L	10	10	
Diisopropyl ether	BPK1116	BPK1116-BLK1	ND	ug/L	0.50	0.25	
Ethanol	BPK1116	BPK1116-BLK1	ND	ug/L	1000	110	
Ethyl t-butyl ether	BPK1116	BPK1116-BLK1	ND	ug/L	0.50	0.27	
Total Purgeable Petroleum Hydrocarbons	BPK1116	BPK1116-BLK1	ND	ug/L	50	23	
1,2-Dichloroethane-d4 (Surrogate)	BPK1116	BPK1116-BLK1	95.0	%	76 - 114 (LCL - UCL)		
Toluene-d8 (Surrogate)	BPK1116	BPK1116-BLK1	99.7	%	88 - 110 (LCL - UCL)		
4-Bromofluorobenzene (Surrogate)	BPK1116	BPK1116-BLK1	97.0	%	86 - 115 (LCL - UCL)		

Delta Environmental Consultants, Inc.
3164 Gold Camp Road, Suite 200
Rancho Cordova CA, 95670

Project: 6129
Project Number: [none]
Project Manager: Daniel Davis

Reported: 11/21/06 11:01

Notes and Definitions

J Estimated value
A53 Chromatogram not typical of gasoline.
A39 Sample received at pH greater than 2.
A10 PQL's and MDL's were raised due to matrix interference.
A01 PQL's and MDL's are raised due to sample dilution.
ND Analyte NOT DETECTED at or above the reporting limit
dry Sample results reported on a dry weight basis
RPD Relative Percent Difference

Date of Report: 01/10/2007

Daniel Davis

Delta Environmental Consultants, Inc.
3164 Gold Camp Road, Suite 200
Rancho Cordova, CA 95670

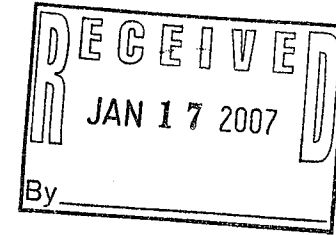

RE: 6129
BC Work Order: 0700040

Enclosed are the results of analyses for samples received by the laboratory on 01/02/2007 16:15. If you have any questions concerning this report, please feel free to contact me.

Sincerely,

A handwritten signature in black ink, appearing to read "Vanessa Hooker", written over a horizontal line.

Contact Person: Vanessa Hooker
Client Service Rep

A handwritten signature in black ink, written over a horizontal line.

Authorized Signature

ConocoPhillips Chain Of Custody Record

BC Laboratories, Inc.

4100 Atlas Court

Bakersfield, CA 93308

(661) 327-4911 (661) 327-1918 fax

ConocoPhillips Site Manager: **Shelby Lathrop**

INVOICE REMITTANCE ADDRESS:

07
06-00040

CONOCOPHILLIPS
Attn: Dee Hutchinson
3611 South Harbor, Suite 200
Santa Ana, CA. 92704

ConocoPhillips Work Order Number

4506764314

ConocoPhillips Cost Object

WNO4583.E1

DATE: 12/28/06

PAGE: 1 of 5

SAMPLING COMPANY: Delta Environmental		Valid Value ID:	CONOCOPHILLIPS SITE NUMBER 6129		GLOBAL ID NO.: T0600101465	
ADDRESS: 3164 Gold Camp Drive, Suite 200 Rancho Cordova, CA 95670		SITE ADDRESS (Street and City): 3420 35th Avenue, Oakland			CONOCOPHILLIPS SITE MANAGER: Shelby Lathrop	
PROJECT CONTACT (Hardcopy or PDF Report to): Daniel Davis		PHONE NO.:		E-MAIL: bwright@deltaenv.com		
TELEPHONE: 916-503-1260	FAX: 916-638-8385	E-MAIL: ddavis@deltaenv.com		LAB USE ONLY		
SAMPLER NAME(S) (Print): Ben Wright		CONSULTANT PROJECT NUMBER:		REQUESTED ANALYSES		
TURNAROUND TIME (CALENDAR DAYS): <input checked="" type="checkbox"/> 14 DAYS <input type="checkbox"/> 7 DAYS <input type="checkbox"/> 72 HOURS <input type="checkbox"/> 48 HOURS <input type="checkbox"/> 24 HOURS <input type="checkbox"/> LESS THAN 24 HOURS						
SPECIAL INSTRUCTIONS OR NOTES: CHECK BOX IF EDD IS NEEDED <input checked="" type="checkbox"/>						

FIELD NOTES:

Container/Preservative
or PID Readings
or Laboratory Notes

TEMPERATURE ON RECEIPT C°

LAB USE ONLY	Sample Identification/Field Point Name*	SAMPLING		MATRIX	NO. OF CONT.	8015M - TPH-D Extractable	8260B - TPH-G/ BTEX/ MTBE/ DIPE/ ETBE/TBA/ TAME/ethanol	8260B - TPPH/ BTEX/ MTBE	8260B - TPH-G/ BTEX/ 8 Oxygenates	8260B - TPH-G/ BTEX/ 8 Oxygenates + methanol (8015M)	8270C - Semi-Volatiles	8015M / 8021B - TPH-G/ BTEX/ MTBE	6010 - Lead <input type="checkbox"/> Total <input type="checkbox"/> STCLP	REQUESTED ANALYSES											
		DATE	TIME																						
-1	B-10@35'	12/27/06	1025	Water	6		X																		
-2	B-16@32'	↓	1140	↓	↓		X																		
-3	B-12@30'	↓	150	↓	↓		X																		
-4	B-15@32'	↓	315	↓	↓		X																		

OBTAINED BY 	DISTRIBUTION JIM [] [] [] []
	SUB-CUT [] []

Relinquished by: (Signature) 	Received by: (Signature) Ross Wickley	Date: 12/29/06	Time: 13:15
Relinquished by: (Signature) Ross Wickley 11/2/07	Received by: (Signature) Jay Mar	Date: 1-2-07	Time: 14:15
Relinquished by: (Signature) Jay Mar 1-2-07 14:15	Received by: (Signature) Christy Lawrence	Date: 1/2/07	Time: 16:15

9/19/03 Revision

BC Laboratories, Inc.

ConocoPhillips Chain Of Custody Record

4100 Atlas Court
Bakersfield, CA 93308
(661) 327-4911 (661) 327-1918 fax

ConocoPhillips Site Manager: **Shelby Lathrop**
INVOICE REMITTANCE ADDRESS:
07
06-00040
CONOCOPHILLIPS
Attn: Dee Hutchinson
3611 South Harbor, Suite 200
Santa Ana, CA. 92704

ConocoPhillips Work Order Number
4506764314
ConocoPhillips Cost Object
WNO4583.E1
DATE: **12/28/06**
PAGE: **2** of **5**

SAMPLING COMPANY: Delta Environmental		Valid Value ID:	CONOCOPHILLIPS SITE NUMBER 6129		GLOBAL ID NO.: T0600101465
ADDRESS: 3164 Gold Camp Drive, Suite 200 Rancho Cordova, CA 95670		SITE ADDRESS (Street and City): 3420 35th Avenue, Oakland		CONOCOPHILLIPS SITE MANAGER: Shelby Lathrop	
PROJECT CONTACT (Hardcopy or PDF Report to): Daniel Davis		E-MAIL: bdavis@deltaenv.com		PHONE NO.:	LAB USE ONLY
TELEPHONE: 916-503-1260	FAX: 916-638-8385	CONSULTANT PROJECT NUMBER		E-MAIL: bwright@deltaenv.com	

SAMPLER NAME(S) (Print): **Ben Wright**

TURNAROUND TIME (CALENDAR DAYS):
 14 DAYS 7 DAYS 72 HOURS 48 HOURS 24 HOURS LESS THAN 24 HOURS

LAB USE ONLY	Sample Identification/Field Point Name*	SAMPLING		MATRIX	NO. OF CONT.	REQUESTED ANALYSES										FIELD NOTES: Container/Preservative or PID Readings or Laboratory Notes	
		DATE	TIME			8015M - TPH-D Extractable	8260B - TPH-G/BTEX/MTBE/DIPE/ETBE/TBA/TAME/ethanol	8260B - TPPH/BTEX/MTBE	8260B - TPH-G/BTEX/8 Oxygenates	8260B - TPH-G/BTEX/8 Oxygenates + methanol (8015M)	8270C - Semi-Volatiles	8015M / 8021B - TPH-G/BTEX/MTBE	6010 - Lead <input type="checkbox"/> Total <input type="checkbox"/> STCLP	TEMPERATURE ON RECEIPT C°			
	-5 B-10 @ 5.5	12/28/06	9:45	Soil	1	X											
	-6 B-10 @ 10.5		9:50			X											
	-7 B-10 @ 15.5		9:55			X											
	-8 B-10 @ 20.5		10:00			X											
	-9 B-10 @ 25.5		10:05			X											
	-10 B-10 @ 30.5		10:10			X											
	-11 B-10 @ 35.5		10:15			X											

* Field Point name only required if different from Sample ID

Relinquished by: (Signature) <i>[Signature]</i>	Received by: (Signature) <i>Ross Dickey</i>	Date: 12/29/06	Time: 1315
Relinquished by: (Signature) <i>Ross Dickey 12/07</i>	Received by: (Signature) <i>[Signature]</i>	Date: 1-20-07	Time: 1415
Relinquished by: (Signature) <i>[Signature] 1-20-07 1618</i>	Received by: (Signature) <i>[Signature]</i>	Date: 1/2/07	Time: 16:15

BC Laboratories, Inc.

ConocoPhillips Chain Of Custody Record

4100 Atlas Court

Bakersfield, CA 93308

(661) 327-4911 (661) 327-1918 fax

ConocoPhillips Site Manager:

Shelby Lathrop

INVOICE REMITTANCE ADDRESS:

CONOCOPHILLIPS
Attn: Dee Hutchinson
3611 South Harbor, Suite 200
Santa Ana, CA. 92704

ConocoPhillips Work Order Number

4506764314

ConocoPhillips Cost Object

WNO4583.E1

DATE: 12/28/06

PAGE: 3 of 5

Valid Value ID:

07
86-00040

CONOCOPHILLIPS SITE NUMBER

6129

GLOBAL ID NO.:

T0600101465

SAMPLING COMPANY: Delta Environmental		ADDRESS: 3164 Gold Camp Drive, Suite 200 Rancho Cordova, CA 95670	SITE ADDRESS (Street and City): 3420 35th Avenue, Oakland	CONOCOPHILLIPS SITE MANAGER: Shelby Lathrop
PROJECT CONTACT (Hardcopy or PDF Report to): Daniel Davis		TELEPHONE: 916-503-1260	FAX: 916-638-8385	E-MAIL: ddavis@deltaenv.com
SAMPLER NAME(S) (Print): Ben Wright		CONSULTANT PROJECT NUMBER		
TURNAROUND TIME (CALENDAR DAYS): <input checked="" type="checkbox"/> 14 DAYS <input type="checkbox"/> 7 DAYS <input type="checkbox"/> 72 HOURS <input type="checkbox"/> 48 HOURS <input type="checkbox"/> 24 HOURS <input type="checkbox"/> LESS THAN 24 HOURS		REQUESTED ANALYSES		
SPECIAL INSTRUCTIONS OR NOTES: CHECK BOX IF EDD IS NEEDED <input checked="" type="checkbox"/>		FIELD NOTES: Container/Preservative or PID Readings or Laboratory Notes		

LAB USE ONLY	Sample Identification/Field Point Name*	SAMPLING		MATRIX	NO. OF CONT.	8015M - TPH-D Extractable	8260B - TPH-G/ BTEX/ MTBE/ DIPE/ ETBE/TBA/ TAME/ethanol	8260B - TPPH/ BTEX/ MTBE	8260B - TPH-G/ BTEX/ 8	Oxygenates	8260B - TPH-G/ BTEX/ 8	Oxygenates + methanol (8015M)	8270C - Semi-Volatiles	8015M / 8021B - TPH-G/ BTEX/ MTBE	6010 - Lead <input type="checkbox"/> Total <input type="checkbox"/> STLCLP	TEMPERATURE ON RECEIPT C°
		DATE	TIME													
-12	B-16 @ 5.5	12/28/06	11:05	Soil	1		X									
-13	B-16 @ 10.5		11:10				X									
-14	B-16 @ 15.5		11:15				X									
-15	B-16 @ 20.5		11:20				X									
-16	B-16 @ 25.5		11:25				X									
-17	B-16 @ 30.5		11:30				X									
-18	B-16 @ 35.5		11:35				X									

Relinquished by: (Signature) <i>Sam Wright</i>	Received by: (Signature) <i>Ross Dickson</i>	Date: 12/29/06	Time: 1315
Relinquished by: (Signature) <i>Ross Dickson 1/2/07</i>	Received by: (Signature) <i>Jay Mun</i>	Date: 12/28/06 1-2-07	Time: 1418
Relinquished by: (Signature) <i>Jay Mun 1-2-07 1618</i>	Received by: (Signature) <i>Christy Lawrence</i>	Date: 1/2/07	Time: 1615

ConocoPhillips Chain Of Custody Record

BC Laboratories, Inc.

4100 Atlas Court
Bakersfield, CA 93308

(661) 327-4911 (661) 327-1918 fax

ConocoPhillips Site Manager: **Shelby Lathrop**
INVOICE REMITTANCE ADDRESS:
 CONOCOPHILLIPS
 Attn: Dee Hutchinson
 3611 South Harbor, Suite 200
 Santa Ana, CA. 92704

ConocoPhillips Work Order Number
4506764314
 ConocoPhillips Cost Object
 WNO4583.E1

DATE: 12/28/06
 PAGE: 4 of 5

SAMPLING COMPANY: **Delta Environmental**
 Valid Value ID: **07 06-00040**
 ADDRESS: **3164 Gold Camp Drive, Suite 200 Rancho Cordova, CA 95670**
 PROJECT CONTACT (Hardcopy or PDF Report to): **Daniel Davis**
 TELEPHONE: **916-503-1260** FAX: **916-638-8385** E-MAIL: **ddavis@deltaenv.com**

CONOCOPHILLIPS SITE NUMBER: **6129**
 SITE ADDRESS (Street and City): **3420 35th Avenue, Oakland**
 CONOCOPHILLIPS SITE MANAGER: **Shelby Lathrop**
 PHONE NO.: _____ E-MAIL: _____

GLOBAL ID NO.: **T0600101465**
 LAB USE ONLY

SAMPLER NAME(S) (Print): **Ben Wright**
 CONSULTANT PROJECT NUMBER: _____

REQUESTED ANALYSES

TURNAROUND TIME (CALENDAR DAYS):
 14 DAYS 7 DAYS 72 HOURS 48 HOURS 24 HOURS LESS THAN 24 HOURS

SPECIAL INSTRUCTIONS OR NOTES: _____ CHECK BOX IF EDD IS NEEDED

* Field Point name only required if different from Sample ID

8015M - TPH-D Extractable	8260B - TPH-G/ BTEX/ MTBE/ DIPE/ ETBE/TBA/ TAME/ethanol	8260B - TPPH/ BTEX/ MTBE	8260B - TPH-G/ BTEX/ 8 Oxygenates	8260B - TPH-G/ BTEX/ 8 Oxygenates + methanol (8015M)	8270C - Semi-Volatiles	8015M / 8021B - TPH-G/ BTEX/ MTBE	6010 - Lead <input type="checkbox"/> Total <input type="checkbox"/> STLCP															
X	X																					
X	X																					
X	X																					
X	X																					
X	X																					
X	X																					

FIELD NOTES:
 Container/Preservative
 or PID Readings
 or Laboratory Notes

LAB USE ONLY	Sample Identification/Field Point Name*	SAMPLING		MATRIX	NO. OF CONT.																						TEMPERATURE ON RECEIPT C°																								
		DATE	TIME																																																
-19	B-12 @ 5.5	12/28/06	1:10	Soil	1																																														
-20	B-12 @ 10.5		1:15																																																
-21	B-12 @ 15.5		1:25																																																
-22	B-12 @ 20.5		1:28																																																
-23	B-12 @ 25.5		1:30																																																
-24	B-12 @ 30.5		1:35																																																
-25	B-12 @ 35.5		1:40																																																

Relinquished by: (Signature) <i>Ben Wright</i>	Received by: (Signature) <i>Ross Dicksey</i>	Date: 12/29/06	Time: 13:15
Relinquished by: (Signature) <i>Ross Dicksey 1/2/07</i>	Received by: (Signature) <i>Gen Man</i>	Date: 1-2-07	Time: 14:15
Relinquished by: (Signature) <i>Gen Man 1-2-07 16:15</i>	Received by: (Signature) <i>Shelby Lathrop</i>	Date: 1/2/07	Time: 16:15

ConocoPhillips Chain Of Custody Record

BC Laboratories, Inc.

4100 Atlas Court

Bakersfield, CA 93308

(661) 327-4911 (661) 327-1918 fax

ConocoPhillips Site Manager: **Shelby Lathrop**
 INVOICE REMITTANCE ADDRESS:
 CONOCOPHILLIPS
 Attn: Dee Hutchinson
 3611 South Harbor, Suite 200
 Santa Ana, CA. 92704

07
06-00040

ConocoPhillips Work Order Number
4506764314
 ConocoPhillips Cost Object
 WNO4583.E1

DATE: 12/29/06

PAGE: 5 of 5

SAMPLING COMPANY: Delta Environmental		Valid Value ID:		CONOCOPHILLIPS SITE NUMBER 6129		GLOBAL ID NO.: T0600101465																	
ADDRESS: 3164 Gold Camp Drive, Suite 200 Rancho Cordova, CA 95670				SITE ADDRESS (Street and City): 3420 35th Avenue, Oakland		CONOCOPHILLIPS SITE MANAGER: Shelby Lathrop																	
PROJECT CONTACT (Hardcopy or PDF Report to): Daniel Davis				PHONE NO.:		E-MAIL:																	
TELEPHONE: 916-503-1260		FAX: 916-638-8385		E-MAIL: ddavis@deltaenv.com		LAB USE ONLY																	
SAMPLER NAME(S) (Print): Ben Wright		CONSULTANT PROJECT NUMBER:		REQUESTED ANALYSES																			
TURNAROUND TIME (CALENDAR DAYS): <input checked="" type="checkbox"/> 14 DAYS <input type="checkbox"/> 7 DAYS <input type="checkbox"/> 72 HOURS <input type="checkbox"/> 48 HOURS <input type="checkbox"/> 24 HOURS <input type="checkbox"/> LESS THAN 24 HOURS				FIELD NOTES: Container/Preservative or PID Readings or Laboratory Notes TEMPERATURE ON RECEIPT C°																			
SPECIAL INSTRUCTIONS OR NOTES: CHECK BOX IF EDD IS NEEDED <input checked="" type="checkbox"/>																							
* Field Point name only required if different from Sample ID																							
LAB USE ONLY	Sample Identification/Field Point Name*	SAMPLING		MATRIX	NO. OF CONT.	8015M - TPH-D Extractable	8260B - TPH-G/ BTEX/ MTBE/ DIPE/ ETBE/TBA/ TAME/Ethanol	8260B - TPPH/ BTEX/ MTBE	8260B - TPH-G/ BTEX/ 8 Oxygenates	8260B - TPH-G/ BTEX/ 8 Oxygenates + methanol (8015M)	8270C - Semi-Volatiles	8015M / 8021B - TPH-G/ BTEX/ MTBE	6010 - Lead <input type="checkbox"/> Total <input type="checkbox"/> TLCLP										
		DATE	TIME																				
-26	B-15 @ 5.15	12/29/06	2:35	Soil	1	X																	
-27	B-15 @ 10.15		2:40			^																	
-28	B-15 @ 15.15		2:45			X																	
-29	B-15 @ 20.15		2:50			X																	
-30	B-15 @ 25.15		3:00			X																	
-31	B-15 @ 30.15		3:05			X																	
-32	B-15 @ 35.15		3:10			X																	
Relinquished by: (Signature) <i>Ben Wright</i>		Received by: (Signature) <i>Ross Dickey</i>		Date: <u>12/29/06</u>		Time: <u>1315</u>																	
Relinquished by: (Signature) <i>Ross Dickey 12/29/06</i>		Received by: (Signature) <i>Gen...</i>		Date: <u>1-2-07</u>		Time: <u>144</u>																	
Relinquished by: (Signature) <i>Jay...</i>		Received by: (Signature) <i>Christy...</i>		Date: <u>1/2/07</u>		Time: <u>16:15</u>																	

Sample Numbering Completed By: OTD Date/Time: 1/21/07 2:00

Comments:

SAMPLE CONTAINERS		SAMPLE NUMBERS									
1	2	3	4	5	6	7	8	9	10		
OT GENERAL MINERAL/GENERAL PHYSICAL											
PT PE UNPRESERVED											
OT INORGANIC CHEMICAL METALS											
PT INORGANIC CHEMICAL METALS											
PT CYANIDE											
PT NITROGEN FORMS											
PT TOTAL SULFIDE											
2oz. NITRATE /NITRITE											
100ml TOTAL ORGANIC CARBON											
OT TOX											
PT CHEMICAL OXYGEN DEMAND											
PTA PHENOLICS											
40ml VOA VIAL TRAVEL BLANK											
40ml VOA VIAL											
OT EPA 413.1, 413.2, 418.1											
PT ODOR											
RADIOLOGICAL											
BACTERIOLOGICAL											
40 ml VOA VIAL - 504											
OT EPA 508/608/8080											
OT EPA 515.1/8150											
OT EPA 525											
OT EPA 525 TRAVEL BLANK											
100ml EPA 547											
100ml EPA 531.1											
OT EPA 548											
OT EPA 549											
OT EPA 632											
OT EPA 8015M											
OT O&C											
OT AMBER											
8 OZ. JAR											
32 OZ. JAR											
SOIL SLEEVE											
PCB VIAL											
PLASTIC BAG											
FERROUS IRON											
ENCORE											

Submission #: 07-00040 Project Code: _____

BC LABORATORIES INC. SAMPLE RECEIPT FORM Rev. No. 10 01/21/04 Page 01 Of _____

SHIPPING INFORMATION
 BC Lab Field Service UPS Hand Delivery
 Other (Specify) _____

SHIPPING CONTAINER
 Ice Chest Box None
 Other (Specify) _____

Refrigerant: Ice Blue Ice None Other Comments: _____

Custody Seals: Ice Chest Containers Intact? Yes No
 None Comments: _____

All samples received? Yes No
 All samples containers intact? Yes No
 Description(s) match COC? Yes No

COC Received YES NO
 Ice Chest ID: _____ Temperature: 4.3 °C Thermometer ID: 4880
 Emssivity SOIL STEAR Container SOIL STEAR
 Date/Time 1/21/07 Analyst Init KAL 10:2

Submission #: 04-00040

Project Code:

TB Batch #

SHIPPING INFORMATION

Federal Express UPS Hand Delivery
 BC Lab Field Service Other (Specify)

SHIPPING CONTAINER

Ice Chest None
 Box Other (Specify)

Refrigerant: Ice Blue Ice None Other Comments:

Custody Seals: Ice Chest Containers None Comments:
 Intact? Yes No Intact? Yes No

All samples received? Yes No All samples containers intact? Yes No Description(s) match COC? Yes No

COC Received

YES NO

Ice Chest ID
 Temperature: 4.3 °C
 Thermometer ID: 7180

Emissivity
 Container Soil Steels

Date/Time 1/2/07
 Analyst Init kel 16:2

SAMPLE CONTAINERS	SAMPLE NUMBERS									
	11	12	13	14	15	16	17	18	19	20
QT GENERAL MINERAL/ GENERAL PHYSICAL										
PT PE UNPRESERVED										
QT INORGANIC CHEMICAL METALS										
PT INORGANIC CHEMICAL METALS										
PT CYANIDE										
PT NITROGEN FORMS										
PT TOTAL SULFIDE										
2oz. NITRATE / NITRITE										
100ml TOTAL ORGANIC CARBON										
QT TOX										
PT CHEMICAL OXYGEN DEMAND										
PIA PHENOLICS										
40ml VOA VIAL TRAVEL BLANK										
40ml VOA VIAL										
QT EPA 413.1, 413.2, 418.1										
PT ODOR										
RADIOLOGICAL										
BACTERIOLOGICAL										
40 ml VOA VIAL- 504										
QT EPA 508/608/8080										
QT EPA 515.1/8150										
QT EPA 525										
QT EPA 525 TRAVEL BLANK										
100ml EPA 547										
100ml EPA 531.1										
QT EPA 548										
QT EPA 549										
QT EPA 632										
QT EPA 8015M										
QT QA/QC										
QT AMBER										
8 OZ. JAR										
32 OZ. JAR										
SOIL SLEEVE	A	A	A	A	A	A	A	A	A	A
PCB VIAL										
PLASTIC BAG										
FERROUS IRON										
ENCORE										

Comments:
 Sample Numbering Completed By: OID Date/Time: 1/2/07 2100

Submission #: 0007-00040

Project Code:

TB Batch #

SHIPPING INFORMATION

Federal Express UPS Hand Delivery
 BC Lab Field Service Other (Specify)

SHIPPING CONTAINER

Ice Chest None
 Box Other (Specify)

Refrigerant: Ice Blue Ice None Other Comments:

Custody Seals: Ice Chest Containers None Comments:
 Intact? Yes No Intact? Yes No

All samples received? Yes No All samples containers intact? Yes No Description(s) match COC? Yes No

COC Received

YES NO

Ice Chest ID
 Temperature: 4.3 °C
 Thermometer ID: 7180

Emissivity
 Container Soil Steeve

Date/Time 1/2/07
 Analyst Init kel 16:2

SAMPLE CONTAINERS	SAMPLE NUMBERS									
	21	22	23	24	25	26	27	28	29	30
QT GENERAL MINERAL/ GENERAL PHYSICAL										
PT PE UNPRESERVED										
QT INORGANIC CHEMICAL METALS										
PT INORGANIC CHEMICAL METALS										
PT CYANIDE										
PT NITROGEN FORMS										
PT TOTAL SULFIDE										
2oz. NITRATE / NITRITE										
100ml TOTAL ORGANIC CARBON										
QT TOX										
PT CHEMICAL OXYGEN DEMAND										
PTA PHENOLICS										
40ml VOA VIAL TRAVEL BLANK										
40ml VOA VIAL										
QT EPA 413.1, 413.2, 418.1										
PT ODOR										
RADIOLOGICAL										
BACTERIOLOGICAL										
40 ml VOA VIAL- 504										
QT EPA 508/608/8080										
QT EPA 515.1/8150										
QT EPA 525										
QT EPA 525 TRAVEL BLANK										
100ml EPA 547										
100ml EPA 531.1										
QT EPA 548										
QT EPA 549										
QT EPA 632										
QT EPA 8015M										
QT QA/QC										
QT AMBER										
8 OZ. JAR										
32 OZ. JAR										
SOIL SLEEVE	A	A	A	A	A	A	A	A	A	A
PCB VIAL										
PLASTIC BAG										
FERROUS IRON										
ENCORE										

Comments:
 Sample Numbering Completed By: OD Date/Time: 1/2/07 2100

Submission #: 02-00040

Project Code:

TB Batch #

SHIPPING INFORMATION

Federal Express UPS Hand Delivery BC Lab Field Service Other (Specify)

SHIPPING CONTAINER

Ice Chest None Box Other (Specify)

Refrigerant: Ice Blue Ice None Other Comments:

Custody Seals: Ice Chest Containers None Comments: Intact? Yes No

All samples received? Yes No All samples containers intact? Yes No Description(s) match COC? Yes No

COC Received

YES NO

Ice Chest ID Temperature: 4.3 °C Thermometer ID: 180

Emissivity Container Soil Steeve

Date/Time 1/2/07 Analyst Init kel 16:2

SAMPLE CONTAINERS	SAMPLE NUMBERS									
	31	32	3	4	5	6	7	8	9	10
QT GENERAL MINERAL/ GENERAL PHYSICAL										
PT PE UNPRESERVED										
QT INORGANIC CHEMICAL METALS										
PT INORGANIC CHEMICAL METALS										
PT CYANIDE										
PT NITROGEN FORMS										
PT TOTAL SULFIDE										
2oz. NITRATE / NITRITE										
100ml TOTAL ORGANIC CARBON										
QT TOX										
PT CHEMICAL OXYGEN DEMAND										
PIA PHENOLICS										
40ml VOA VIAL TRAVEL BLANK										
40ml VOA VIAL										
QT EPA 413.1, 413.2, 418.1										
PT ODOR										
RADIOLOGICAL										
BACTERIOLOGICAL										
40 ml VOA VIAL- 504										
QT EPA 508/608/8080										
QT EPA 515.1/8150										
QT EPA 525										
QT EPA 525 TRAVEL BLANK										
100ml EPA 547										
100ml EPA 531.1										
QT EPA 548										
QT EPA 549										
QT EPA 632										
QT EPA 8015M										
QT QA/QC										
QT AMBER										
8 OZ. JAR										
32 OZ. JAR										
SOIL SLEEVE	A	A								
PCB VIAL										
PLASTIC BAG										
FERROUS IRON										
ENCORE										

Comments: Sample Numbering Completed By: OTO Date/Time: 1/2/07 2100

Delta Environmental Consultants, Inc.
 3164 Gold Camp Road, Suite 200
 Rancho Cordova, CA 95670

Project: 6129
 Project Number: [none]
 Project Manager: Daniel Davis

Reported: 01/10/2007 12:17

Laboratory / Client Sample Cross Reference

Laboratory	Client Sample Information		
0700040-01	COC Number: --- Project Number: 6129 Sampling Location: B-10@35 Sampling Point: B-10@35 Sampled By: Ben Wright of DECR	Receive Date: 01/02/2007 00:00 Sampling Date: 12/27/2006 10:25 Sample Depth: --- Sample Matrix: Water	Delivery Work Order: Global ID: Matrix: W Sample QC Type (SACode): CS Cooler ID:
0700040-02	COC Number: --- Project Number: 6129 Sampling Location: B-16@32 Sampling Point: B-16@32 Sampled By: Ben Wright of DECR	Receive Date: 01/02/2007 00:00 Sampling Date: 12/27/2006 11:40 Sample Depth: --- Sample Matrix: Water	Delivery Work Order: Global ID: Matrix: W Sample QC Type (SACode): CS Cooler ID:
0700040-03	COC Number: --- Project Number: 6129 Sampling Location: B-12@30 Sampling Point: B-12@30 Sampled By: Ben Wright of DECR	Receive Date: 01/02/2007 00:00 Sampling Date: 12/27/2006 13:50 Sample Depth: --- Sample Matrix: Water	Delivery Work Order: Global ID: Matrix: W Sample QC Type (SACode): CS Cooler ID:
0700040-04	COC Number: --- Project Number: 6129 Sampling Location: B-15@32 Sampling Point: B-15@32 Sampled By: Ben Wright of DECR	Receive Date: 01/02/2007 00:00 Sampling Date: 12/27/2006 15:15 Sample Depth: --- Sample Matrix: Water	Delivery Work Order: Global ID: Matrix: W Sample QC Type (SACode): CS Cooler ID:
0700040-05	COC Number: --- Project Number: 6129 Sampling Location: B-10@5.5 Sampling Point: B-10@5.5 Sampled By: Ben Wright of DECR	Receive Date: 01/02/2007 00:00 Sampling Date: 12/27/2006 09:45 Sample Depth: --- Sample Matrix: Solids	Delivery Work Order: Global ID: Matrix: W Sample QC Type (SACode): CS Cooler ID:

Delta Environmental Consultants, Inc.
 3164 Gold Camp Road, Suite 200
 Rancho Cordova, CA 95670

Project: 6129
 Project Number: [none]
 Project Manager: Daniel Davis

Reported: 01/10/2007 12:17

Laboratory / Client Sample Cross Reference

Laboratory	Client Sample Information						
0700040-06	COC Number:	---		Receive Date:	01/02/2007 00:00	Delivery Work Order:	
	Project Number:	6129		Sampling Date:	12/27/2006 09:50	Global ID:	
	Sampling Location:	B-10@10.5		Sample Depth:	---	Matrix:	W
	Sampling Point:	B-10@10.5		Sample Matrix:	Solids	Sample QC Type (SACode):	CS
	Sampled By:	Ben Wright of DECR				Cooler ID:	
0700040-07	COC Number:	---		Receive Date:	01/02/2007 00:00	Delivery Work Order:	
	Project Number:	6129		Sampling Date:	12/27/2006 09:55	Global ID:	
	Sampling Location:	B-10@15.5		Sample Depth:	---	Matrix:	W
	Sampling Point:	B-10@15.5		Sample Matrix:	Solids	Sample QC Type (SACode):	CS
	Sampled By:	Ben Wright of DECR				Cooler ID:	
0700040-08	COC Number:	---		Receive Date:	01/02/2007 00:00	Delivery Work Order:	
	Project Number:	6129		Sampling Date:	12/27/2006 10:00	Global ID:	
	Sampling Location:	B-10@20.5		Sample Depth:	---	Matrix:	W
	Sampling Point:	B-10@20.5		Sample Matrix:	Solids	Sample QC Type (SACode):	CS
	Sampled By:	Ben Wright of DECR				Cooler ID:	
0700040-09	COC Number:	---		Receive Date:	01/02/2007 00:00	Delivery Work Order:	
	Project Number:	6129		Sampling Date:	12/27/2006 10:05	Global ID:	
	Sampling Location:	B-10@25.5		Sample Depth:	---	Matrix:	W
	Sampling Point:	B-10@25.5		Sample Matrix:	Solids	Sample QC Type (SACode):	CS
	Sampled By:	Ben Wright of DECR				Cooler ID:	
0700040-10	COC Number:	---		Receive Date:	01/02/2007 00:00	Delivery Work Order:	
	Project Number:	6129		Sampling Date:	12/27/2006 10:10	Global ID:	
	Sampling Location:	B-10@30.5		Sample Depth:	---	Matrix:	W
	Sampling Point:	B-10@30.5		Sample Matrix:	Solids	Sample QC Type (SACode):	CS
	Sampled By:	Ben Wright of DECR				Cooler ID:	

Delta Environmental Consultants, Inc.
 3164 Gold Camp Road, Suite 200
 Rancho Cordova, CA 95670

Project: 6129
 Project Number: [none]
 Project Manager: Daniel Davis

Reported: 01/10/2007 12:17

Laboratory / Client Sample Cross Reference

Laboratory	Client Sample Information		
0700040-11	COC Number: --- Project Number: 6129 Sampling Location: B-10@35.5 Sampling Point: B-10@35.5 Sampled By: Ben Wright of DECR	Receive Date: 01/02/2007 00:00 Sampling Date: 12/27/2006 10:15 Sample Depth: --- Sample Matrix: Solids	Delivery Work Order: Global ID: Matrix: W Sample QC Type (SACode): CS Cooler ID:
0700040-12	COC Number: --- Project Number: 6129 Sampling Location: B-16@5.5 Sampling Point: B-16@5.5 Sampled By: Ben Wright of DECR	Receive Date: 01/02/2007 00:00 Sampling Date: 12/27/2006 11:05 Sample Depth: --- Sample Matrix: Solids	Delivery Work Order: Global ID: Matrix: W Sample QC Type (SACode): CS Cooler ID:
0700040-13	COC Number: --- Project Number: 6129 Sampling Location: B-16@10.5 Sampling Point: B-16@10.5 Sampled By: Ben Wright of DECR	Receive Date: 01/02/2007 00:00 Sampling Date: 12/27/2006 11:10 Sample Depth: --- Sample Matrix: Solids	Delivery Work Order: Global ID: Matrix: W Sample QC Type (SACode): CS Cooler ID:
0700040-14	COC Number: --- Project Number: 6129 Sampling Location: B-16@15.5 Sampling Point: B-16@15.5 Sampled By: Ben Wright of DECR	Receive Date: 01/02/2007 00:00 Sampling Date: 12/27/2006 11:15 Sample Depth: --- Sample Matrix: Solids	Delivery Work Order: Global ID: Matrix: W Sample QC Type (SACode): CS Cooler ID:
0700040-15	COC Number: --- Project Number: 6129 Sampling Location: B-16@20.5 Sampling Point: B-16@20.5 Sampled By: Ben Wright of DECR	Receive Date: 01/02/2007 00:00 Sampling Date: 12/27/2006 11:20 Sample Depth: --- Sample Matrix: Solids	Delivery Work Order: Global ID: Matrix: W Sample QC Type (SACode): CS Cooler ID:

Delta Environmental Consultants, Inc.
 3164 Gold Camp Road, Suite 200
 Rancho Cordova, CA 95670

Project: 6129
 Project Number: [none]
 Project Manager: Daniel Davis

Reported: 01/10/2007 12:17

Laboratory / Client Sample Cross Reference

Laboratory	Client Sample Information					
0700040-16	COC Number: --- Project Number: 6129 Sampling Location: B-16@25.5 Sampling Point: B-16@25.5 Sampled By: Ben Wright of DECR	Receive Date: 01/02/2007 00:00 Sampling Date: 12/27/2006 11:25 Sample Depth: --- Sample Matrix: Solids	Delivery Work Order: Global ID: Matrix: W Sample QC Type (SACode): CS Cooler ID:			
0700040-17	COC Number: --- Project Number: 6129 Sampling Location: B-16@30.5 Sampling Point: B-16@30.5 Sampled By: Ben Wright of DECR	Receive Date: 01/02/2007 00:00 Sampling Date: 12/27/2006 11:30 Sample Depth: --- Sample Matrix: Solids	Delivery Work Order: Global ID: Matrix: W Sample QC Type (SACode): CS Cooler ID:			
0700040-18	COC Number: --- Project Number: 6129 Sampling Location: B-16@35.5 Sampling Point: B-16@35.5 Sampled By: Ben Wright of DECR	Receive Date: 01/02/2007 00:00 Sampling Date: 12/27/2006 11:35 Sample Depth: --- Sample Matrix: Solids	Delivery Work Order: Global ID: Matrix: W Sample QC Type (SACode): CS Cooler ID:			
0700040-19	COC Number: --- Project Number: 6129 Sampling Location: B-12@5.5 Sampling Point: B-12@5.5 Sampled By: Ben Wright of DECR	Receive Date: 01/02/2007 00:00 Sampling Date: 12/27/2006 13:10 Sample Depth: --- Sample Matrix: Solids	Delivery Work Order: Global ID: Matrix: W Sample QC Type (SACode): CS Cooler ID:			
0700040-20	COC Number: --- Project Number: 6129 Sampling Location: B-12@10.5 Sampling Point: B-12@10.5 Sampled By: Ben Wright of DECR	Receive Date: 01/02/2007 00:00 Sampling Date: 12/27/2006 13:15 Sample Depth: --- Sample Matrix: Solids	Delivery Work Order: Global ID: Matrix: W Sample QC Type (SACode): CS Cooler ID:			

Delta Environmental Consultants, Inc.
 3164 Gold Camp Road, Suite 200
 Rancho Cordova, CA 95670

Project: 6129
 Project Number: [none]
 Project Manager: Daniel Davis

Reported: 01/10/2007 12:17

Laboratory / Client Sample Cross Reference

Laboratory	Client Sample Information			Receive Date:	Delivery Work Order:
0700040-21	COC Number: --- Project Number: 6129 Sampling Location: B-12@15.5 Sampling Point: B-12@15.5 Sampled By: Ben Wright of DECR	Receive Date: 01/02/2007 00:00 Sampling Date: 12/27/2006 13:28 Sample Depth: --- Sample Matrix: Solids	Delivery Work Order: Global ID: Matrix: W Sample QC Type (SACode): CS Cooler ID:		
0700040-22	COC Number: --- Project Number: 6129 Sampling Location: B-12@20.5 Sampling Point: B-12@20.5 Sampled By: Ben Wright of DECR	Receive Date: 01/02/2007 00:00 Sampling Date: 12/27/2006 13:28 Sample Depth: --- Sample Matrix: Solids	Delivery Work Order: Global ID: Matrix: W Sample QC Type (SACode): CS Cooler ID:		
0700040-23	COC Number: --- Project Number: 6129 Sampling Location: B-12@25.5 Sampling Point: B-12@25.5 Sampled By: Ben Wright of DECR	Receive Date: 01/02/2007 00:00 Sampling Date: 12/27/2006 13:30 Sample Depth: --- Sample Matrix: Solids	Delivery Work Order: Global ID: Matrix: W Sample QC Type (SACode): CS Cooler ID:		
0700040-24	COC Number: --- Project Number: 6129 Sampling Location: B-12@30.5 Sampling Point: B-12@30.5 Sampled By: Ben Wright of DECR	Receive Date: 01/02/2007 00:00 Sampling Date: 12/27/2006 13:35 Sample Depth: --- Sample Matrix: Solids	Delivery Work Order: Global ID: Matrix: W Sample QC Type (SACode): CS Cooler ID:		
0700040-25	COC Number: --- Project Number: 6129 Sampling Location: B-12@35.5 Sampling Point: B-12@35.5 Sampled By: Ben Wright of DECR	Receive Date: 01/02/2007 00:00 Sampling Date: 12/27/2006 13:40 Sample Depth: --- Sample Matrix: Solids	Delivery Work Order: Global ID: Matrix: W Sample QC Type (SACode): CS Cooler ID:		

Delta Environmental Consultants, Inc.
 3164 Gold Camp Road, Suite 200
 Rancho Cordova, CA 95670

Project: 6129
 Project Number: [none]
 Project Manager: Daniel Davis

Reported: 01/10/2007 12:17

Laboratory / Client Sample Cross Reference

Laboratory	Client Sample Information						
0700040-26	COC Number:	---		Receive Date:	01/02/2007 00:00	Delivery Work Order:	
	Project Number:	6129		Sampling Date:	12/27/2006 14:35	Global ID:	
	Sampling Location:	B-15@5.5		Sample Depth:	---	Matrix:	W
	Sampling Point:	B-15@5.5		Sample Matrix:	Solids	Sample QC Type (SACode):	CS
	Sampled By:	Ben Wright of DECR				Cooler ID:	
0700040-27	COC Number:	---		Receive Date:	01/02/2007 00:00	Delivery Work Order:	
	Project Number:	6129		Sampling Date:	12/27/2006 14:40	Global ID:	
	Sampling Location:	B-15@10.5		Sample Depth:	---	Matrix:	W
	Sampling Point:	B-15@10.5		Sample Matrix:	Solids	Sample QC Type (SACode):	CS
	Sampled By:	Ben Wright of DECR				Cooler ID:	
0700040-28	COC Number:	---		Receive Date:	01/02/2007 00:00	Delivery Work Order:	
	Project Number:	6129		Sampling Date:	12/27/2006 14:45	Global ID:	
	Sampling Location:	B-15@15.5		Sample Depth:	---	Matrix:	W
	Sampling Point:	B-15@15.5		Sample Matrix:	Solids	Sample QC Type (SACode):	CS
	Sampled By:	Ben Wright of DECR				Cooler ID:	
0700040-29	COC Number:	---		Receive Date:	01/02/2007 00:00	Delivery Work Order:	
	Project Number:	6129		Sampling Date:	12/27/2006 14:50	Global ID:	
	Sampling Location:	B-15@20.5		Sample Depth:	---	Matrix:	W
	Sampling Point:	B-15@20.5		Sample Matrix:	Solids	Sample QC Type (SACode):	CS
	Sampled By:	Ben Wright of DECR				Cooler ID:	
0700040-30	COC Number:	---		Receive Date:	01/02/2007 00:00	Delivery Work Order:	
	Project Number:	6129		Sampling Date:	12/27/2006 15:00	Global ID:	
	Sampling Location:	B-15@25.5		Sample Depth:	---	Matrix:	W
	Sampling Point:	B-15@25.5		Sample Matrix:	Solids	Sample QC Type (SACode):	CS
	Sampled By:	Ben Wright of DECR				Cooler ID:	

Delta Environmental Consultants, Inc.
 3164 Gold Camp Road, Suite 200
 Rancho Cordova, CA 95670

Project: 6129
 Project Number: [none]
 Project Manager: Daniel Davis

Reported: 01/10/2007 12:17

Laboratory / Client Sample Cross Reference

Laboratory	Client Sample Information					
0700040-31	COC Number:	---		Receive Date:	01/02/2007 00:00	Delivery Work Order:
	Project Number:	6129		Sampling Date:	12/27/2006 15:05	Global ID:
	Sampling Location:	B-15@30.5		Sample Depth:	---	Matrix: W
	Sampling Point:	B-15@30.5		Sample Matrix:	Solids	Sample QC Type (SACode): CS
	Sampled By:	Ben Wright of DECR				Cooler ID:
0700040-32	COC Number:	---		Receive Date:	01/02/2007 00:00	Delivery Work Order:
	Project Number:	6129		Sampling Date:	12/27/2006 15:10	Global ID:
	Sampling Location:	B-15@35.5		Sample Depth:	---	Matrix: W
	Sampling Point:	B-15@35.5		Sample Matrix:	Solids	Sample QC Type (SACode): CS
	Sampled By:	Ben Wright of DECR				Cooler ID:

Delta Environmental Consultants, Inc.
3164 Gold Camp Road, Suite 200
Rancho Cordova, CA 95670

Project: 6129
Project Number: [none]
Project Manager: Daniel Davis

Reported: 01/10/2007 12:17

Volatile Organic Analysis (EPA Method 8260)

BCL Sample ID:	0700040-01												
Client Sample Name:	6129, B-10@35, B-10@35, 12/27/2006 10:25:00AM, Ben Wright												
Constituent	Result	Units	PQL	MDL	Method	Prep Date	Run Date/Time	Analyst	Instrument ID	Dilution	QC Batch ID	MB Bias	Lab Quals
Benzene	ND	ug/L	0.50		EPA-8260	01/05/07	01/05/07 21:55	DKC	MS-V12	1	BQA0211	ND	
Ethylbenzene	ND	ug/L	0.50		EPA-8260	01/05/07	01/05/07 21:55	DKC	MS-V12	1	BQA0211	ND	
Methyl t-butyl ether	420	ug/L	5.0		EPA-8260	01/05/07	01/08/07 22:27	DKC	MS-V12	10	BQA0211	ND	A01
Toluene	ND	ug/L	0.50		EPA-8260	01/05/07	01/05/07 21:55	DKC	MS-V12	1	BQA0211	ND	
Total Xylenes	ND	ug/L	0.50		EPA-8260	01/05/07	01/05/07 21:55	DKC	MS-V12	1	BQA0211	ND	
t-Amyl Methyl ether	ND	ug/L	0.50		EPA-8260	01/05/07	01/05/07 21:55	DKC	MS-V12	1	BQA0211	ND	
t-Butyl alcohol	15	ug/L	10		EPA-8260	01/05/07	01/05/07 21:55	DKC	MS-V12	1	BQA0211	ND	
Diisopropyl ether	ND	ug/L	0.50		EPA-8260	01/05/07	01/05/07 21:55	DKC	MS-V12	1	BQA0211	ND	
Ethanol	ND	ug/L	250		EPA-8260	01/05/07	01/05/07 21:55	DKC	MS-V12	1	BQA0211	ND	
Ethyl t-butyl ether	ND	ug/L	0.50		EPA-8260	01/05/07	01/05/07 21:55	DKC	MS-V12	1	BQA0211	ND	
Total Purgeable Petroleum Hydrocarbons	270	ug/L	50		EPA-8260	01/05/07	01/05/07 21:55	DKC	MS-V12	1	BQA0211	ND	A53
1,2-Dichloroethane-d4 (Surrogate)	101	%	76 - 114 (LCL - UCL)		EPA-8260	01/05/07	01/05/07 21:55	DKC	MS-V12	1	BQA0211		
1,2-Dichloroethane-d4 (Surrogate)	100	%	76 - 114 (LCL - UCL)		EPA-8260	01/05/07	01/08/07 22:27	DKC	MS-V12	10	BQA0211		
Toluene-d8 (Surrogate)	101	%	88 - 110 (LCL - UCL)		EPA-8260	01/05/07	01/05/07 21:55	DKC	MS-V12	1	BQA0211		
Toluene-d8 (Surrogate)	101	%	88 - 110 (LCL - UCL)		EPA-8260	01/05/07	01/08/07 22:27	DKC	MS-V12	10	BQA0211		
4-Bromofluorobenzene (Surrogate)	102	%	86 - 115 (LCL - UCL)		EPA-8260	01/05/07	01/05/07 21:55	DKC	MS-V12	1	BQA0211		
4-Bromofluorobenzene (Surrogate)	97.1	%	86 - 115 (LCL - UCL)		EPA-8260	01/05/07	01/08/07 22:27	DKC	MS-V12	10	BQA0211		

Delta Environmental Consultants, Inc.
 3164 Gold Camp Road, Suite 200
 Rancho Cordova, CA 95670

Project: 6129
 Project Number: [none]
 Project Manager: Daniel Davis

Reported: 01/10/2007 12:17

Volatile Organic Analysis (EPA Method 8260)

BCL Sample ID:	0700040-02												
Client Sample Name:	6129, B-16@32, B-16@32, 12/27/2006 11:40:00AM, Ben Wright												
Constituent	Result	Units	PQL	MDL	Method	Prep Date	Run Date/Time	Analyst	Instru-ment ID	Dilution	QC Batch ID	MB Bias	Lab Quals
Benzene	ND	ug/L	0.50		EPA-8260	01/05/07	01/05/07 22:21	DKC	MS-V12	1	BQA0211	ND	
Ethylbenzene	ND	ug/L	0.50		EPA-8260	01/05/07	01/05/07 22:21	DKC	MS-V12	1	BQA0211	ND	
Methyl t-butyl ether	180	ug/L	2.5		EPA-8260	01/05/07	01/08/07 22:53	DKC	MS-V12	5	BQA0211	ND	A01
Toluene	ND	ug/L	0.50		EPA-8260	01/05/07	01/05/07 22:21	DKC	MS-V12	1	BQA0211	ND	
Total Xylenes	ND	ug/L	0.50		EPA-8260	01/05/07	01/05/07 22:21	DKC	MS-V12	1	BQA0211	ND	
t-Amyl Methyl ether	ND	ug/L	0.50		EPA-8260	01/05/07	01/05/07 22:21	DKC	MS-V12	1	BQA0211	ND	
t-Butyl alcohol	ND	ug/L	10		EPA-8260	01/05/07	01/05/07 22:21	DKC	MS-V12	1	BQA0211	ND	
Diisopropyl ether	8.4	ug/L	0.50		EPA-8260	01/05/07	01/05/07 22:21	DKC	MS-V12	1	BQA0211	ND	
Ethanol	ND	ug/L	250		EPA-8260	01/05/07	01/05/07 22:21	DKC	MS-V12	1	BQA0211	ND	
Ethyl t-butyl ether	ND	ug/L	0.50		EPA-8260	01/05/07	01/05/07 22:21	DKC	MS-V12	1	BQA0211	ND	
Total Purgeable Petroleum Hydrocarbons	120	ug/L	50		EPA-8260	01/05/07	01/05/07 22:21	DKC	MS-V12	1	BQA0211	ND	A53
1,2-Dichloroethane-d4 (Surrogate)	105	%	76 - 114 (LCL - UCL)		EPA-8260	01/05/07	01/08/07 22:53	DKC	MS-V12	5	BQA0211		
1,2-Dichloroethane-d4 (Surrogate)	107	%	76 - 114 (LCL - UCL)		EPA-8260	01/05/07	01/05/07 22:21	DKC	MS-V12	1	BQA0211		
Toluene-d8 (Surrogate)	101	%	88 - 110 (LCL - UCL)		EPA-8260	01/05/07	01/05/07 22:21	DKC	MS-V12	1	BQA0211		
Toluene-d8 (Surrogate)	100	%	88 - 110 (LCL - UCL)		EPA-8260	01/05/07	01/08/07 22:53	DKC	MS-V12	5	BQA0211		
4-Bromofluorobenzene (Surrogate)	99.0	%	86 - 115 (LCL - UCL)		EPA-8260	01/05/07	01/05/07 22:21	DKC	MS-V12	1	BQA0211		
4-Bromofluorobenzene (Surrogate)	97.5	%	86 - 115 (LCL - UCL)		EPA-8260	01/05/07	01/08/07 22:53	DKC	MS-V12	5	BQA0211		

Delta Environmental Consultants, Inc.
3164 Gold Camp Road, Suite 200
Rancho Cordova, CA 95670

Project: 6129
Project Number: [none]
Project Manager: Daniel Davis

Reported: 01/10/2007 12:17

Volatile Organic Analysis (EPA Method 8260)

BCL Sample ID:	0700040-03		Client Sample Name:	6129, B-12@30, B-12@30, 12/27/2006 1:50:00PM, Ben Wright									
Constituent	Result	Units	PQL	MDL	Method	Prep Date	Run Date/Time	Analyst	Instrument ID	Dilution	QC Batch ID	MB Bias	Lab Quals
Benzene	ND	ug/L	0.50		EPA-8260	01/05/07	01/06/07 10:05	DKC	MS-V12	1	BQA0211	ND	
Ethylbenzene	ND	ug/L	0.50		EPA-8260	01/05/07	01/06/07 10:05	DKC	MS-V12	1	BQA0211	ND	
Methyl t-butyl ether	450	ug/L	5.0		EPA-8260	01/05/07	01/08/07 23:18	DKC	MS-V12	10	BQA0211	ND	A01
Toluene	ND	ug/L	0.50		EPA-8260	01/05/07	01/06/07 10:05	DKC	MS-V12	1	BQA0211	ND	
Total Xylenes	ND	ug/L	0.50		EPA-8260	01/05/07	01/06/07 10:05	DKC	MS-V12	1	BQA0211	ND	
t-Amyl Methyl ether	ND	ug/L	0.50		EPA-8260	01/05/07	01/06/07 10:05	DKC	MS-V12	1	BQA0211	ND	
t-Butyl alcohol	25	ug/L	10		EPA-8260	01/05/07	01/06/07 10:05	DKC	MS-V12	1	BQA0211	ND	
Diisopropyl ether	7.2	ug/L	0.50		EPA-8260	01/05/07	01/06/07 10:05	DKC	MS-V12	1	BQA0211	ND	
Ethanol	ND	ug/L	250		EPA-8260	01/05/07	01/06/07 10:05	DKC	MS-V12	1	BQA0211	ND	
Ethyl t-butyl ether	ND	ug/L	0.50		EPA-8260	01/05/07	01/06/07 10:05	DKC	MS-V12	1	BQA0211	ND	
Total Purgeable Petroleum Hydrocarbons	310	ug/L	50		EPA-8260	01/05/07	01/06/07 10:05	DKC	MS-V12	1	BQA0211	ND	A53
1,2-Dichloroethane-d4 (Surrogate)	103	%	76 - 114 (LCL - UCL)		EPA-8260	01/05/07	01/08/07 23:18	DKC	MS-V12	10	BQA0211		
1,2-Dichloroethane-d4 (Surrogate)	105	%	76 - 114 (LCL - UCL)		EPA-8260	01/05/07	01/06/07 10:05	DKC	MS-V12	1	BQA0211		
Toluene-d8 (Surrogate)	99.9	%	88 - 110 (LCL - UCL)		EPA-8260	01/05/07	01/06/07 10:05	DKC	MS-V12	1	BQA0211		
Toluene-d8 (Surrogate)	102	%	88 - 110 (LCL - UCL)		EPA-8260	01/05/07	01/08/07 23:18	DKC	MS-V12	10	BQA0211		
4-Bromofluorobenzene (Surrogate)	98.5	%	86 - 115 (LCL - UCL)		EPA-8260	01/05/07	01/06/07 10:05	DKC	MS-V12	1	BQA0211		
4-Bromofluorobenzene (Surrogate)	100	%	86 - 115 (LCL - UCL)		EPA-8260	01/05/07	01/08/07 23:18	DKC	MS-V12	10	BQA0211		

Delta Environmental Consultants, Inc.
 3164 Gold Camp Road, Suite 200
 Rancho Cordova, CA 95670

Project: 6129
 Project Number: [none]
 Project Manager: Daniel Davis

Reported: 01/10/2007 12:17

Volatile Organic Analysis (EPA Method 8260)

BCL Sample ID:	0700040-04												
Client Sample Name:	6129, B-15@32, B-15@32, 12/27/2006 3:15:00PM, Ben Wright												
Constituent	Result	Units	PQL	MDL	Method	Prep Date	Run Date/Time	Analyst	Instru-ment ID	Dilution	QC Batch ID	MB Bias	Lab Quals
Benzene	ND	ug/L	0.50		EPA-8260	01/05/07	01/06/07 10:31	DKC	MS-V12	1	BQA0211	ND	
Ethylbenzene	ND	ug/L	0.50		EPA-8260	01/05/07	01/06/07 10:31	DKC	MS-V12	1	BQA0211	ND	
Methyl t-butyl ether	210	ug/L	2.5		EPA-8260	01/05/07	01/08/07 23:44	DKC	MS-V12	5	BQA0211	ND	A01
Toluene	ND	ug/L	0.50		EPA-8260	01/05/07	01/06/07 10:31	DKC	MS-V12	1	BQA0211	ND	
Total Xylenes	ND	ug/L	0.50		EPA-8260	01/05/07	01/06/07 10:31	DKC	MS-V12	1	BQA0211	ND	
t-Amyl Methyl ether	ND	ug/L	0.50		EPA-8260	01/05/07	01/06/07 10:31	DKC	MS-V12	1	BQA0211	ND	
t-Butyl alcohol	ND	ug/L	10		EPA-8260	01/05/07	01/06/07 10:31	DKC	MS-V12	1	BQA0211	ND	
Diisopropyl ether	4.6	ug/L	0.50		EPA-8260	01/05/07	01/06/07 10:31	DKC	MS-V12	1	BQA0211	ND	
Ethanol	ND	ug/L	250		EPA-8260	01/05/07	01/06/07 10:31	DKC	MS-V12	1	BQA0211	ND	
Ethyl t-butyl ether	ND	ug/L	0.50		EPA-8260	01/05/07	01/06/07 10:31	DKC	MS-V12	1	BQA0211	ND	
Total Purgeable Petroleum Hydrocarbons	120	ug/L	50		EPA-8260	01/05/07	01/06/07 10:31	DKC	MS-V12	1	BQA0211	ND	A53
1,2-Dichloroethane-d4 (Surrogate)	104	%	76 - 114 (LCL - UCL)		EPA-8260	01/05/07	01/06/07 10:31	DKC	MS-V12	1	BQA0211		
1,2-Dichloroethane-d4 (Surrogate)	103	%	76 - 114 (LCL - UCL)		EPA-8260	01/05/07	01/08/07 23:44	DKC	MS-V12	5	BQA0211		
Toluene-d8 (Surrogate)	100	%	88 - 110 (LCL - UCL)		EPA-8260	01/05/07	01/06/07 10:31	DKC	MS-V12	1	BQA0211		
Toluene-d8 (Surrogate)	101	%	88 - 110 (LCL - UCL)		EPA-8260	01/05/07	01/08/07 23:44	DKC	MS-V12	5	BQA0211		
4-Bromofluorobenzene (Surrogate)	100	%	86 - 115 (LCL - UCL)		EPA-8260	01/05/07	01/06/07 10:31	DKC	MS-V12	1	BQA0211		
4-Bromofluorobenzene (Surrogate)	99.9	%	86 - 115 (LCL - UCL)		EPA-8260	01/05/07	01/08/07 23:44	DKC	MS-V12	5	BQA0211		

Delta Environmental Consultants, Inc.
 3164 Gold Camp Road, Suite 200
 Rancho Cordova, CA 95670

Project: 6129
 Project Number: [none]
 Project Manager: Daniel Davis

Reported: 01/10/2007 12:17

Volatile Organic Analysis (EPA Method 8260)

BCL Sample ID: 0700040-05 **Client Sample Name:** 6129, B-10@5.5, B-10@5.5, 12/27/2006 9:45:00AM, Ben Wright

Constituent	Result	Units	PQL	MDL	Method	Prep Date	Run Date/Time	Analyst	Instru-ment ID	Dilution	QC Batch ID	MB Bias	Lab Quals
Benzene	ND	mg/kg	0.0050		EPA-8260	01/03/07	01/03/07 23:43	DRS	MS-V3	1	BQA0212	ND	
Ethylbenzene	ND	mg/kg	0.0050		EPA-8260	01/03/07	01/03/07 23:43	DRS	MS-V3	1	BQA0212	ND	
Methyl t-butyl ether	ND	mg/kg	0.0050		EPA-8260	01/03/07	01/03/07 23:43	DRS	MS-V3	1	BQA0212	ND	
Toluene	ND	mg/kg	0.0050		EPA-8260	01/03/07	01/03/07 23:43	DRS	MS-V3	1	BQA0212	ND	
Total Xylenes	ND	mg/kg	0.010		EPA-8260	01/03/07	01/03/07 23:43	DRS	MS-V3	1	BQA0212	ND	
t-Amyl Methyl ether	ND	mg/kg	0.0010		EPA-8260	01/03/07	01/03/07 23:43	DRS	MS-V3	1	BQA0212	ND	
t-Butyl alcohol	ND	mg/kg	0.20		EPA-8260	01/03/07	01/03/07 23:43	DRS	MS-V3	1	BQA0212	ND	
Diisopropyl ether	ND	mg/kg	0.0050		EPA-8260	01/03/07	01/03/07 23:43	DRS	MS-V3	1	BQA0212	ND	
Ethanol	ND	mg/kg	1.0		EPA-8260	01/03/07	01/03/07 23:43	DRS	MS-V3	1	BQA0212	ND	
Ethyl t-butyl ether	ND	mg/kg	0.0010		EPA-8260	01/03/07	01/03/07 23:43	DRS	MS-V3	1	BQA0212	ND	
Total Purgeable Petroleum Hydrocarbons	ND	mg/kg	0.20		EPA-8260	01/03/07	01/03/07 23:43	DRS	MS-V3	1	BQA0212	ND	
1,2-Dichloroethane-d4 (Surrogate)	92.0	%	70 - 121 (LCL - UCL)		EPA-8260	01/03/07	01/03/07 23:43	DRS	MS-V3	1	BQA0212		
Toluene-d8 (Surrogate)	98.9	%	81 - 117 (LCL - UCL)		EPA-8260	01/03/07	01/03/07 23:43	DRS	MS-V3	1	BQA0212		
4-Bromofluorobenzene (Surrogate)	100	%	74 - 121 (LCL - UCL)		EPA-8260	01/03/07	01/03/07 23:43	DRS	MS-V3	1	BQA0212		

Delta Environmental Consultants, Inc.
 3164 Gold Camp Road, Suite 200
 Rancho Cordova, CA 95670

Project: 6129
 Project Number: [none]
 Project Manager: Daniel Davis

Reported: 01/10/2007 12:17

Volatile Organic Analysis (EPA Method 8260)

BCL Sample ID:	0700040-06												
Client Sample Name:	6129, B-10@10.5, B-10@10.5, 12/27/2006 9:50:00AM, Ben Wright												
Constituent	Result	Units	PQL	MDL	Method	Prep Date	Run Date/Time	Analyst	Instrument ID	Dilution	QC Batch ID	MB Bias	Lab Quals
Benzene	ND	mg/kg	0.0050		EPA-8260	01/03/07	01/03/07 13:40	DRS	MS-V3	1	BQA0212	ND	
Ethylbenzene	ND	mg/kg	0.0050		EPA-8260	01/03/07	01/03/07 13:40	DRS	MS-V3	1	BQA0212	ND	
Methyl t-butyl ether	0.017	mg/kg	0.0050		EPA-8260	01/03/07	01/03/07 13:40	DRS	MS-V3	1	BQA0212	ND	
Toluene	ND	mg/kg	0.0050		EPA-8260	01/03/07	01/03/07 13:40	DRS	MS-V3	1	BQA0212	ND	
Total Xylenes	ND	mg/kg	0.010		EPA-8260	01/03/07	01/03/07 13:40	DRS	MS-V3	1	BQA0212	ND	
t-Amyl Methyl ether	ND	mg/kg	0.0010		EPA-8260	01/03/07	01/03/07 13:40	DRS	MS-V3	1	BQA0212	ND	
t-Butyl alcohol	ND	mg/kg	0.20		EPA-8260	01/03/07	01/03/07 13:40	DRS	MS-V3	1	BQA0212	ND	
Diisopropyl ether	ND	mg/kg	0.0050		EPA-8260	01/03/07	01/03/07 13:40	DRS	MS-V3	1	BQA0212	ND	
Ethanol	ND	mg/kg	1.0		EPA-8260	01/03/07	01/03/07 13:40	DRS	MS-V3	1	BQA0212	ND	
Ethyl t-butyl ether	ND	mg/kg	0.0010		EPA-8260	01/03/07	01/03/07 13:40	DRS	MS-V3	1	BQA0212	ND	
Total Purgeable Petroleum Hydrocarbons	ND	mg/kg	0.20		EPA-8260	01/03/07	01/03/07 13:40	DRS	MS-V3	1	BQA0212	ND	
1,2-Dichloroethane-d4 (Surrogate)	108	%	70 - 121 (LCL - UCL)		EPA-8260	01/03/07	01/03/07 13:40	DRS	MS-V3	1	BQA0212		
Toluene-d8 (Surrogate)	97.9	%	81 - 117 (LCL - UCL)		EPA-8260	01/03/07	01/03/07 13:40	DRS	MS-V3	1	BQA0212		
4-Bromofluorobenzene (Surrogate)	103	%	74 - 121 (LCL - UCL)		EPA-8260	01/03/07	01/03/07 13:40	DRS	MS-V3	1	BQA0212		

Delta Environmental Consultants, Inc.
 3164 Gold Camp Road, Suite 200
 Rancho Cordova, CA 95670

Project: 6129
 Project Number: [none]
 Project Manager: Daniel Davis

Reported: 01/10/2007 12:17

Volatile Organic Analysis (EPA Method 8260)

BCL Sample ID:	0700040-07												
Client Sample Name:	6129, B-10@15.5, B-10@15.5, 12/27/2006 9:55:00AM, Ben Wright												
Constituent	Result	Units	PQL	MDL	Method	Prep Date	Run Date/Time	Analyst	Instru-ment ID	Dilution	QC Batch ID	MB Bias	Lab Quals
Benzene	ND	mg/kg	0.0050		EPA-8260	01/03/07	01/03/07 14:06	DRS	MS-V3	1	BQA0212	ND	
Ethylbenzene	ND	mg/kg	0.0050		EPA-8260	01/03/07	01/03/07 14:06	DRS	MS-V3	1	BQA0212	ND	
Methyl t-butyl ether	0.13	mg/kg	0.0050		EPA-8260	01/03/07	01/03/07 14:06	DRS	MS-V3	1	BQA0212	ND	
Toluene	ND	mg/kg	0.0050		EPA-8260	01/03/07	01/03/07 14:06	DRS	MS-V3	1	BQA0212	ND	
Total Xylenes	ND	mg/kg	0.010		EPA-8260	01/03/07	01/03/07 14:06	DRS	MS-V3	1	BQA0212	ND	
t-Amyl Methyl ether	ND	mg/kg	0.0010		EPA-8260	01/03/07	01/03/07 14:06	DRS	MS-V3	1	BQA0212	ND	
t-Butyl alcohol	ND	mg/kg	0.20		EPA-8260	01/03/07	01/03/07 14:06	DRS	MS-V3	1	BQA0212	ND	
Diisopropyl ether	ND	mg/kg	0.0050		EPA-8260	01/03/07	01/03/07 14:06	DRS	MS-V3	1	BQA0212	ND	
Ethanol	ND	mg/kg	1.0		EPA-8260	01/03/07	01/03/07 14:06	DRS	MS-V3	1	BQA0212	ND	
Ethyl t-butyl ether	ND	mg/kg	0.0010		EPA-8260	01/03/07	01/03/07 14:06	DRS	MS-V3	1	BQA0212	ND	
Total Purgeable Petroleum Hydrocarbons	ND	mg/kg	0.20		EPA-8260	01/03/07	01/03/07 14:06	DRS	MS-V3	1	BQA0212	ND	A53
1,2-Dichloroethane-d4 (Surrogate)	114	%	70 - 121 (LCL - UCL)		EPA-8260	01/03/07	01/03/07 14:06	DRS	MS-V3	1	BQA0212		
Toluene-d8 (Surrogate)	102	%	81 - 117 (LCL - UCL)		EPA-8260	01/03/07	01/03/07 14:06	DRS	MS-V3	1	BQA0212		
4-Bromofluorobenzene (Surrogate)	105	%	74 - 121 (LCL - UCL)		EPA-8260	01/03/07	01/03/07 14:06	DRS	MS-V3	1	BQA0212		

Delta Environmental Consultants, Inc.
 3164 Gold Camp Road, Suite 200
 Rancho Cordova, CA 95670

Project: 6129
 Project Number: [none]
 Project Manager: Daniel Davis

Reported: 01/10/2007 12:17

Volatile Organic Analysis (EPA Method 8260)

BCL Sample ID:	0700040-08												
Client Sample Name:	6129, B-10@20.5, B-10@20.5, 12/27/2006 10:00:00AM, Ben Wright												
Constituent	Result	Units	PQL	MDL	Method	Prep Date	Run Date/Time	Analyst	Instrument ID	Dilution	QC Batch ID	MB Bias	Lab Quals
Benzene	ND	mg/kg	0.0050		EPA-8260	01/03/07	01/04/07 02:20	DRS	MS-V3	1	BQA0213	ND	
Ethylbenzene	ND	mg/kg	0.0050		EPA-8260	01/03/07	01/04/07 02:20	DRS	MS-V3	1	BQA0213	ND	
Methyl t-butyl ether	ND	mg/kg	0.0050		EPA-8260	01/03/07	01/04/07 02:20	DRS	MS-V3	1	BQA0213	ND	
Toluene	ND	mg/kg	0.0050		EPA-8260	01/03/07	01/04/07 02:20	DRS	MS-V3	1	BQA0213	ND	
Total Xylenes	ND	mg/kg	0.010		EPA-8260	01/03/07	01/04/07 02:20	DRS	MS-V3	1	BQA0213	ND	
t-Amyl Methyl ether	ND	mg/kg	0.0010		EPA-8260	01/03/07	01/04/07 02:20	DRS	MS-V3	1	BQA0213	ND	
t-Butyl alcohol	ND	mg/kg	0.20		EPA-8260	01/03/07	01/04/07 02:20	DRS	MS-V3	1	BQA0213	ND	
Diisopropyl ether	ND	mg/kg	0.0050		EPA-8260	01/03/07	01/04/07 02:20	DRS	MS-V3	1	BQA0213	ND	
Ethanol	ND	mg/kg	1.0		EPA-8260	01/03/07	01/04/07 02:20	DRS	MS-V3	1	BQA0213	ND	
Ethyl t-butyl ether	ND	mg/kg	0.0010		EPA-8260	01/03/07	01/04/07 02:20	DRS	MS-V3	1	BQA0213	ND	
Total Purgeable Petroleum Hydrocarbons	ND	mg/kg	0.20		EPA-8260	01/03/07	01/04/07 02:20	DRS	MS-V3	1	BQA0213	ND	
1,2-Dichloroethane-d4 (Surrogate)	108	%	70 - 121 (LCL - UCL)		EPA-8260	01/03/07	01/04/07 02:20	DRS	MS-V3	1	BQA0213		
Toluene-d8 (Surrogate)	94.1	%	81 - 117 (LCL - UCL)		EPA-8260	01/03/07	01/04/07 02:20	DRS	MS-V3	1	BQA0213		
4-Bromofluorobenzene (Surrogate)	96.4	%	74 - 121 (LCL - UCL)		EPA-8260	01/03/07	01/04/07 02:20	DRS	MS-V3	1	BQA0213		

Delta Environmental Consultants, Inc.
 3164 Gold Camp Road, Suite 200
 Rancho Cordova, CA 95670

Project: 6129
 Project Number: [none]
 Project Manager: Daniel Davis

Reported: 01/10/2007 12:17

Volatile Organic Analysis (EPA Method 8260)

BCL Sample ID:	0700040-09												
Client Sample Name:	6129, B-10@25.5, B-10@25.5, 12/27/2006 10:05:00AM, Ben Wright												
Constituent	Result	Units	PQL	MDL	Method	Prep Date	Run Date/Time	Analyst	Instrument ID	Dilution	QC Batch ID	MB Bias	Lab Quals
Benzene	ND	mg/kg	0.0050		EPA-8260	01/03/07	01/03/07 14:58	DRS	MS-V3	1	BQA0212	ND	
Ethylbenzene	ND	mg/kg	0.0050		EPA-8260	01/03/07	01/03/07 14:58	DRS	MS-V3	1	BQA0212	ND	
Methyl t-butyl ether	0.094	mg/kg	0.0050		EPA-8260	01/03/07	01/03/07 14:58	DRS	MS-V3	1	BQA0212	ND	
Toluene	ND	mg/kg	0.0050		EPA-8260	01/03/07	01/03/07 14:58	DRS	MS-V3	1	BQA0212	ND	
Total Xylenes	ND	mg/kg	0.010		EPA-8260	01/03/07	01/03/07 14:58	DRS	MS-V3	1	BQA0212	ND	
t-Amyl Methyl ether	ND	mg/kg	0.0010		EPA-8260	01/03/07	01/03/07 14:58	DRS	MS-V3	1	BQA0212	ND	
t-Butyl alcohol	ND	mg/kg	0.20		EPA-8260	01/03/07	01/03/07 14:58	DRS	MS-V3	1	BQA0212	ND	
Diisopropyl ether	ND	mg/kg	0.0050		EPA-8260	01/03/07	01/03/07 14:58	DRS	MS-V3	1	BQA0212	ND	
Ethanol	ND	mg/kg	1.0		EPA-8260	01/03/07	01/03/07 14:58	DRS	MS-V3	1	BQA0212	ND	
Ethyl t-butyl ether	ND	mg/kg	0.0010		EPA-8260	01/03/07	01/03/07 14:58	DRS	MS-V3	1	BQA0212	ND	
Total Purgeable Petroleum Hydrocarbons	ND	mg/kg	0.20		EPA-8260	01/03/07	01/03/07 14:58	DRS	MS-V3	1	BQA0212	ND	A53
1,2-Dichloroethane-d4 (Surrogate)	106	%	70 - 121 (LCL - UCL)		EPA-8260	01/03/07	01/03/07 14:58	DRS	MS-V3	1	BQA0212		
Toluene-d8 (Surrogate)	99.5	%	81 - 117 (LCL - UCL)		EPA-8260	01/03/07	01/03/07 14:58	DRS	MS-V3	1	BQA0212		
4-Bromofluorobenzene (Surrogate)	105	%	74 - 121 (LCL - UCL)		EPA-8260	01/03/07	01/03/07 14:58	DRS	MS-V3	1	BQA0212		

Delta Environmental Consultants, Inc.
 3164 Gold Camp Road, Suite 200
 Rancho Cordova, CA 95670

Project: 6129
 Project Number: [none]
 Project Manager: Daniel Davis

Reported: 01/10/2007 12:17

Volatile Organic Analysis (EPA Method 8260)

BCL Sample ID:	0700040-10												
Client Sample Name:	6129, B-10@30.5, B-10@30.5, 12/27/2006 10:10:00AM, Ben Wright												
Constituent	Result	Units	PQL	MDL	Method	Prep Date	Run Date/Time	Analyst	Instru-ment ID	Dilution	QC Batch ID	MB Bias	Lab Quals
Benzene	ND	mg/kg	0.0050		EPA-8260	01/03/07	01/03/07 15:24	DRS	MS-V3	1	BQA0212	ND	
Ethylbenzene	ND	mg/kg	0.0050		EPA-8260	01/03/07	01/03/07 15:24	DRS	MS-V3	1	BQA0212	ND	
Methyl t-butyl ether	0.53	mg/kg	0.025		EPA-8260	01/03/07	01/04/07 04:32	DRS	MS-V3	5	BQA0212	ND	A01
Toluene	ND	mg/kg	0.0050		EPA-8260	01/03/07	01/03/07 15:24	DRS	MS-V3	1	BQA0212	ND	
Total Xylenes	ND	mg/kg	0.010		EPA-8260	01/03/07	01/03/07 15:24	DRS	MS-V3	1	BQA0212	ND	
t-Amyl Methyl ether	ND	mg/kg	0.0010		EPA-8260	01/03/07	01/03/07 15:24	DRS	MS-V3	1	BQA0212	ND	
t-Butyl alcohol	ND	mg/kg	0.20		EPA-8260	01/03/07	01/03/07 15:24	DRS	MS-V3	1	BQA0212	ND	
Diisopropyl ether	ND	mg/kg	0.0050		EPA-8260	01/03/07	01/03/07 15:24	DRS	MS-V3	1	BQA0212	ND	
Ethanol	ND	mg/kg	1.0		EPA-8260	01/03/07	01/03/07 15:24	DRS	MS-V3	1	BQA0212	ND	
Ethyl t-butyl ether	ND	mg/kg	0.0010		EPA-8260	01/03/07	01/03/07 15:24	DRS	MS-V3	1	BQA0212	ND	
Total Purgeable Petroleum Hydrocarbons	0.48	mg/kg	0.20		EPA-8260	01/03/07	01/03/07 15:24	DRS	MS-V3	1	BQA0212	ND	A53
1,2-Dichloroethane-d4 (Surrogate)	106	%	70 - 121 (LCL - UCL)		EPA-8260	01/03/07	01/03/07 15:24	DRS	MS-V3	1	BQA0212		
1,2-Dichloroethane-d4 (Surrogate)	112	%	70 - 121 (LCL - UCL)		EPA-8260	01/03/07	01/04/07 04:32	DRS	MS-V3	5	BQA0212		
Toluene-d8 (Surrogate)	102	%	81 - 117 (LCL - UCL)		EPA-8260	01/03/07	01/03/07 15:24	DRS	MS-V3	1	BQA0212		
Toluene-d8 (Surrogate)	95.5	%	81 - 117 (LCL - UCL)		EPA-8260	01/03/07	01/04/07 04:32	DRS	MS-V3	5	BQA0212		
4-Bromofluorobenzene (Surrogate)	101	%	74 - 121 (LCL - UCL)		EPA-8260	01/03/07	01/04/07 04:32	DRS	MS-V3	5	BQA0212		
4-Bromofluorobenzene (Surrogate)	105	%	74 - 121 (LCL - UCL)		EPA-8260	01/03/07	01/03/07 15:24	DRS	MS-V3	1	BQA0212		

Delta Environmental Consultants, Inc.
 3164 Gold Camp Road, Suite 200
 Rancho Cordova, CA 95670

Project: 6129
 Project Number: [none]
 Project Manager: Daniel Davis

Reported: 01/10/2007 12:17

Volatile Organic Analysis (EPA Method 8260)

BCL Sample ID:	0700040-11												
Client Sample Name:	6129, B-10@35.5, B-10@35.5, 12/27/2006 10:15:00AM, Ben Wright												
Constituent	Result	Units	PQL	MDL	Method	Prep Date	Run Date/Time	Analyst	Instru-ment ID	Dilution	QC Batch ID	MB Bias	Lab Quals
Benzene	ND	mg/kg	0.0050		EPA-8260	01/03/07	01/03/07 15:51	DRS	MS-V3	1	BQA0212	ND	
Ethylbenzene	ND	mg/kg	0.0050		EPA-8260	01/03/07	01/03/07 15:51	DRS	MS-V3	1	BQA0212	ND	
Methyl t-butyl ether	0.067	mg/kg	0.0050		EPA-8260	01/03/07	01/03/07 15:51	DRS	MS-V3	1	BQA0212	ND	
Toluene	ND	mg/kg	0.0050		EPA-8260	01/03/07	01/03/07 15:51	DRS	MS-V3	1	BQA0212	ND	
Total Xylenes	ND	mg/kg	0.010		EPA-8260	01/03/07	01/03/07 15:51	DRS	MS-V3	1	BQA0212	ND	
t-Amyl Methyl ether	ND	mg/kg	0.0010		EPA-8260	01/03/07	01/03/07 15:51	DRS	MS-V3	1	BQA0212	ND	
t-Butyl alcohol	ND	mg/kg	0.20		EPA-8260	01/03/07	01/03/07 15:51	DRS	MS-V3	1	BQA0212	ND	
Diisopropyl ether	ND	mg/kg	0.0050		EPA-8260	01/03/07	01/03/07 15:51	DRS	MS-V3	1	BQA0212	ND	
Ethanol	ND	mg/kg	1.0		EPA-8260	01/03/07	01/03/07 15:51	DRS	MS-V3	1	BQA0212	ND	
Ethyl t-butyl ether	ND	mg/kg	0.0010		EPA-8260	01/03/07	01/03/07 15:51	DRS	MS-V3	1	BQA0212	ND	
Total Purgeable Petroleum Hydrocarbons	ND	mg/kg	0.20		EPA-8260	01/03/07	01/03/07 15:51	DRS	MS-V3	1	BQA0212	ND	
1,2-Dichloroethane-d4 (Surrogate)	103	%	70 - 121 (LCL - UCL)		EPA-8260	01/03/07	01/03/07 15:51	DRS	MS-V3	1	BQA0212		
Toluene-d8 (Surrogate)	98.6	%	81 - 117 (LCL - UCL)		EPA-8260	01/03/07	01/03/07 15:51	DRS	MS-V3	1	BQA0212		
4-Bromofluorobenzene (Surrogate)	104	%	74 - 121 (LCL - UCL)		EPA-8260	01/03/07	01/03/07 15:51	DRS	MS-V3	1	BQA0212		

Delta Environmental Consultants, Inc.
 3164 Gold Camp Road, Suite 200
 Rancho Cordova, CA 95670

Project: 6129
 Project Number: [none]
 Project Manager: Daniel Davis

Reported: 01/10/2007 12:17

Volatile Organic Analysis (EPA Method 8260)

BCL Sample ID:	0700040-12												
Client Sample Name:	6129, B-16@5.5, B-16@5.5, 12/27/2006 11:05:00AM, Ben Wright												
Constituent	Result	Units	PQL	MDL	Method	Prep Date	Run Date/Time	Analyst	Instrument ID	Dilution	QC Batch ID	MB Bias	Lab Quals
Benzene	ND	mg/kg	0.0050		EPA-8260	01/03/07	01/04/07 05:51	DRS	MS-V3	1	BQA0212	ND	
Ethylbenzene	ND	mg/kg	0.0050		EPA-8260	01/03/07	01/04/07 05:51	DRS	MS-V3	1	BQA0212	ND	
Methyl t-butyl ether	ND	mg/kg	0.0050		EPA-8260	01/03/07	01/04/07 05:51	DRS	MS-V3	1	BQA0212	ND	
Toluene	ND	mg/kg	0.0050		EPA-8260	01/03/07	01/04/07 05:51	DRS	MS-V3	1	BQA0212	ND	
Total Xylenes	ND	mg/kg	0.010		EPA-8260	01/03/07	01/04/07 05:51	DRS	MS-V3	1	BQA0212	ND	
t-Amyl Methyl ether	ND	mg/kg	0.0010		EPA-8260	01/03/07	01/04/07 05:51	DRS	MS-V3	1	BQA0212	ND	
t-Butyl alcohol	ND	mg/kg	0.20		EPA-8260	01/03/07	01/04/07 05:51	DRS	MS-V3	1	BQA0212	ND	
Diisopropyl ether	ND	mg/kg	0.0050		EPA-8260	01/03/07	01/04/07 05:51	DRS	MS-V3	1	BQA0212	ND	
Ethanol	ND	mg/kg	1.0		EPA-8260	01/03/07	01/04/07 05:51	DRS	MS-V3	1	BQA0212	ND	
Ethyl t-butyl ether	ND	mg/kg	0.0010		EPA-8260	01/03/07	01/04/07 05:51	DRS	MS-V3	1	BQA0212	ND	
Total Purgeable Petroleum Hydrocarbons	ND	mg/kg	0.20		EPA-8260	01/03/07	01/04/07 05:51	DRS	MS-V3	1	BQA0212	ND	
1,2-Dichloroethane-d4 (Surrogate)	102	%	70 - 121 (LCL - UCL)		EPA-8260	01/03/07	01/04/07 05:51	DRS	MS-V3	1	BQA0212		
Toluene-d8 (Surrogate)	99.5	%	81 - 117 (LCL - UCL)		EPA-8260	01/03/07	01/04/07 05:51	DRS	MS-V3	1	BQA0212		
4-Bromofluorobenzene (Surrogate)	102	%	74 - 121 (LCL - UCL)		EPA-8260	01/03/07	01/04/07 05:51	DRS	MS-V3	1	BQA0212		

Delta Environmental Consultants, Inc.
 3164 Gold Camp Road, Suite 200
 Rancho Cordova, CA 95670

Project: 6129
 Project Number: [none]
 Project Manager: Daniel Davis

Reported: 01/10/2007 12:17

Volatile Organic Analysis (EPA Method 8260)

BCL Sample ID:	0700040-13												
Client Sample Name:	6129, B-16@10.5, B-16@10.5, 12/27/2006 11:10:00AM, Ben Wright												
Constituent	Result	Units	PQL	MDL	Method	Prep Date	Run Date/Time	Analyst	Instrument ID	Dilution	QC Batch ID	MB Bias	Lab Quals
Benzene	ND	mg/kg	0.0050		EPA-8260	01/03/07	01/03/07 16:44	DRS	MS-V3	1	BQA0212	ND	
Ethylbenzene	ND	mg/kg	0.0050		EPA-8260	01/03/07	01/03/07 16:44	DRS	MS-V3	1	BQA0212	ND	
Methyl t-butyl ether	0.0070	mg/kg	0.0050		EPA-8260	01/03/07	01/03/07 16:44	DRS	MS-V3	1	BQA0212	ND	
Toluene	ND	mg/kg	0.0050		EPA-8260	01/03/07	01/03/07 16:44	DRS	MS-V3	1	BQA0212	ND	
Total Xylenes	ND	mg/kg	0.010		EPA-8260	01/03/07	01/03/07 16:44	DRS	MS-V3	1	BQA0212	ND	
t-Amyl Methyl ether	ND	mg/kg	0.0010		EPA-8260	01/03/07	01/03/07 16:44	DRS	MS-V3	1	BQA0212	ND	
t-Butyl alcohol	ND	mg/kg	0.20		EPA-8260	01/03/07	01/03/07 16:44	DRS	MS-V3	1	BQA0212	ND	
Diisopropyl ether	ND	mg/kg	0.0050		EPA-8260	01/03/07	01/03/07 16:44	DRS	MS-V3	1	BQA0212	ND	
Ethanol	ND	mg/kg	1.0		EPA-8260	01/03/07	01/03/07 16:44	DRS	MS-V3	1	BQA0212	ND	
Ethyl t-butyl ether	ND	mg/kg	0.0010		EPA-8260	01/03/07	01/03/07 16:44	DRS	MS-V3	1	BQA0212	ND	
Total Purgeable Petroleum Hydrocarbons	ND	mg/kg	0.20		EPA-8260	01/03/07	01/03/07 16:44	DRS	MS-V3	1	BQA0212	ND	
1,2-Dichloroethane-d4 (Surrogate)	110	%	70 - 121 (LCL - UCL)		EPA-8260	01/03/07	01/03/07 16:44	DRS	MS-V3	1	BQA0212		
Toluene-d8 (Surrogate)	103	%	81 - 117 (LCL - UCL)		EPA-8260	01/03/07	01/03/07 16:44	DRS	MS-V3	1	BQA0212		
4-Bromofluorobenzene (Surrogate)	103	%	74 - 121 (LCL - UCL)		EPA-8260	01/03/07	01/03/07 16:44	DRS	MS-V3	1	BQA0212		

Delta Environmental Consultants, Inc.
 3164 Gold Camp Road, Suite 200
 Rancho Cordova, CA 95670

Project: 6129
 Project Number: [none]
 Project Manager: Daniel Davis

Reported: 01/10/2007 12:17

Volatile Organic Analysis (EPA Method 8260)

BCL Sample ID:	0700040-14												
Client Sample Name:	6129, B-16@15.5, B-16@15.5, 12/27/2006 11:15:00AM, Ben Wright												
Constituent	Result	Units	PQL	MDL	Method	Prep Date	Run Date/Time	Analyst	Instru-ment ID	Dilution	QC Batch ID	MB Bias	Lab Quals
Benzene	ND	mg/kg	0.0050		EPA-8260	01/03/07	01/03/07 17:10	DRS	MS-V3	1	BQA0212	ND	
Ethylbenzene	ND	mg/kg	0.0050		EPA-8260	01/03/07	01/03/07 17:10	DRS	MS-V3	1	BQA0212	ND	
Methyl t-butyl ether	0.044	mg/kg	0.0050		EPA-8260	01/03/07	01/03/07 17:10	DRS	MS-V3	1	BQA0212	ND	
Toluene	ND	mg/kg	0.0050		EPA-8260	01/03/07	01/03/07 17:10	DRS	MS-V3	1	BQA0212	ND	
Total Xylenes	ND	mg/kg	0.010		EPA-8260	01/03/07	01/03/07 17:10	DRS	MS-V3	1	BQA0212	ND	
t-Amyl Methyl ether	ND	mg/kg	0.0010		EPA-8260	01/03/07	01/03/07 17:10	DRS	MS-V3	1	BQA0212	ND	
t-Butyl alcohol	ND	mg/kg	0.20		EPA-8260	01/03/07	01/03/07 17:10	DRS	MS-V3	1	BQA0212	ND	
Diisopropyl ether	ND	mg/kg	0.0050		EPA-8260	01/03/07	01/03/07 17:10	DRS	MS-V3	1	BQA0212	ND	
Ethanol	ND	mg/kg	1.0		EPA-8260	01/03/07	01/03/07 17:10	DRS	MS-V3	1	BQA0212	ND	
Ethyl t-butyl ether	ND	mg/kg	0.0010		EPA-8260	01/03/07	01/03/07 17:10	DRS	MS-V3	1	BQA0212	ND	
Total Purgeable Petroleum Hydrocarbons	ND	mg/kg	0.20		EPA-8260	01/03/07	01/03/07 17:10	DRS	MS-V3	1	BQA0212	ND	
1,2-Dichloroethane-d4 (Surrogate)	105	%	70 - 121 (LCL - UCL)		EPA-8260	01/03/07	01/03/07 17:10	DRS	MS-V3	1	BQA0212		
Toluene-d8 (Surrogate)	97.2	%	81 - 117 (LCL - UCL)		EPA-8260	01/03/07	01/03/07 17:10	DRS	MS-V3	1	BQA0212		
4-Bromofluorobenzene (Surrogate)	98.2	%	74 - 121 (LCL - UCL)		EPA-8260	01/03/07	01/03/07 17:10	DRS	MS-V3	1	BQA0212		

Delta Environmental Consultants, Inc.
 3164 Gold Camp Road, Suite 200
 Rancho Cordova, CA 95670

Project: 6129
 Project Number: [none]
 Project Manager: Daniel Davis

Reported: 01/10/2007 12:17

Volatile Organic Analysis (EPA Method 8260)

BCL Sample ID:	0700040-15												
Client Sample Name:	6129, B-16@20.5, B-16@20.5, 12/27/2006 11:20:00AM, Ben Wright												
Constituent	Result	Units	PQL	MDL	Method	Prep Date	Run Date/Time	Analyst	Instrument ID	Dilution	QC Batch ID	MB Bias	Lab Quails
Benzene	ND	mg/kg	0.0050		EPA-8260	01/03/07	01/03/07 17:36	DRS	MS-V3	1	BQA0212	ND	
Ethylbenzene	ND	mg/kg	0.0050		EPA-8260	01/03/07	01/03/07 17:36	DRS	MS-V3	1	BQA0212	ND	
Methyl t-butyl ether	0.017	mg/kg	0.0050		EPA-8260	01/03/07	01/03/07 17:36	DRS	MS-V3	1	BQA0212	ND	
Toluene	ND	mg/kg	0.0050		EPA-8260	01/03/07	01/03/07 17:36	DRS	MS-V3	1	BQA0212	ND	
Total Xylenes	ND	mg/kg	0.010		EPA-8260	01/03/07	01/03/07 17:36	DRS	MS-V3	1	BQA0212	ND	
t-Amyl Methyl ether	ND	mg/kg	0.0010		EPA-8260	01/03/07	01/03/07 17:36	DRS	MS-V3	1	BQA0212	ND	
t-Butyl alcohol	ND	mg/kg	0.20		EPA-8260	01/03/07	01/03/07 17:36	DRS	MS-V3	1	BQA0212	ND	
Diisopropyl ether	ND	mg/kg	0.0050		EPA-8260	01/03/07	01/03/07 17:36	DRS	MS-V3	1	BQA0212	ND	
Ethanol	ND	mg/kg	1.0		EPA-8260	01/03/07	01/03/07 17:36	DRS	MS-V3	1	BQA0212	ND	
Ethyl t-butyl ether	ND	mg/kg	0.0010		EPA-8260	01/03/07	01/03/07 17:36	DRS	MS-V3	1	BQA0212	ND	
Total Purgeable Petroleum Hydrocarbons	ND	mg/kg	0.20		EPA-8260	01/03/07	01/03/07 17:36	DRS	MS-V3	1	BQA0212	ND	
1,2-Dichloroethane-d4 (Surrogate)	107	%	70 - 121 (LCL - UCL)		EPA-8260	01/03/07	01/03/07 17:36	DRS	MS-V3	1	BQA0212		
Toluene-d8 (Surrogate)	97.8	%	81 - 117 (LCL - UCL)		EPA-8260	01/03/07	01/03/07 17:36	DRS	MS-V3	1	BQA0212		
4-Bromofluorobenzene (Surrogate)	107	%	74 - 121 (LCL - UCL)		EPA-8260	01/03/07	01/03/07 17:36	DRS	MS-V3	1	BQA0212		

Delta Environmental Consultants, Inc.
 3164 Gold Camp Road, Suite 200
 Rancho Cordova, CA 95670

Project: 6129
 Project Number: [none]
 Project Manager: Daniel Davis

Reported: 01/10/2007 12:17

Volatile Organic Analysis (EPA Method 8260)

BCL Sample ID:	0700040-16												
Client Sample Name:	6129, B-16@25.5, B-16@25.5, 12/27/2006 11:25:00AM, Ben Wright												
Constituent	Result	Units	PQL	MDL	Method	Prep Date	Run Date/Time	Analyst	Instrument ID	Dilution	QC Batch ID	MB Bias	Lab Quals
Benzene	ND	mg/kg	0.0050		EPA-8260	01/03/07	01/03/07 18:03	DRS	MS-V3	1	BQA0212	ND	
Ethylbenzene	ND	mg/kg	0.0050		EPA-8260	01/03/07	01/03/07 18:03	DRS	MS-V3	1	BQA0212	ND	
Methyl t-butyl ether	0.011	mg/kg	0.0050		EPA-8260	01/03/07	01/03/07 18:03	DRS	MS-V3	1	BQA0212	ND	
Toluene	ND	mg/kg	0.0050		EPA-8260	01/03/07	01/03/07 18:03	DRS	MS-V3	1	BQA0212	ND	
Total Xylenes	ND	mg/kg	0.010		EPA-8260	01/03/07	01/03/07 18:03	DRS	MS-V3	1	BQA0212	ND	
t-Amyl Methyl ether	ND	mg/kg	0.0010		EPA-8260	01/03/07	01/03/07 18:03	DRS	MS-V3	1	BQA0212	ND	
t-Butyl alcohol	ND	mg/kg	0.20		EPA-8260	01/03/07	01/03/07 18:03	DRS	MS-V3	1	BQA0212	ND	
Diisopropyl ether	ND	mg/kg	0.0050		EPA-8260	01/03/07	01/03/07 18:03	DRS	MS-V3	1	BQA0212	ND	
Ethanol	ND	mg/kg	1.0		EPA-8260	01/03/07	01/03/07 18:03	DRS	MS-V3	1	BQA0212	ND	
Ethyl t-butyl ether	ND	mg/kg	0.0010		EPA-8260	01/03/07	01/03/07 18:03	DRS	MS-V3	1	BQA0212	ND	
Total Purgeable Petroleum Hydrocarbons	ND	mg/kg	0.20		EPA-8260	01/03/07	01/03/07 18:03	DRS	MS-V3	1	BQA0212	ND	
1,2-Dichloroethane-d4 (Surrogate)	102	%	70 - 121 (LCL - UCL)		EPA-8260	01/03/07	01/03/07 18:03	DRS	MS-V3	1	BQA0212		
Toluene-d8 (Surrogate)	96.5	%	81 - 117 (LCL - UCL)		EPA-8260	01/03/07	01/03/07 18:03	DRS	MS-V3	1	BQA0212		
4-Bromofluorobenzene (Surrogate)	97.6	%	74 - 121 (LCL - UCL)		EPA-8260	01/03/07	01/03/07 18:03	DRS	MS-V3	1	BQA0212		

Delta Environmental Consultants, Inc.
 3164 Gold Camp Road, Suite 200
 Rancho Cordova, CA 95670

Project: 6129
 Project Number: [none]
 Project Manager: Daniel Davis

Reported: 01/10/2007 12:17

Volatile Organic Analysis (EPA Method 8260)

BCL Sample ID:	0700040-17												
Client Sample Name:	6129, B-16@30.5, B-16@30.5, 12/27/2006 11:30:00AM, Ben Wright												
Constituent	Result	Units	PQL	MDL	Method	Prep Date	Run Date/Time	Analyst	Instrument ID	Dilution	QC Batch ID	MB Bias	Lab Quals
Benzene	ND	mg/kg	0.0050		EPA-8260	01/04/07	01/06/07 10:21	TLF	MS-V2	1	BQA0295	ND	
Ethylbenzene	ND	mg/kg	0.0050		EPA-8260	01/04/07	01/06/07 10:21	TLF	MS-V2	1	BQA0295	ND	
Methyl t-butyl ether	ND	mg/kg	0.0050		EPA-8260	01/04/07	01/06/07 10:21	TLF	MS-V2	1	BQA0295	ND	
Toluene	ND	mg/kg	0.0050		EPA-8260	01/04/07	01/06/07 10:21	TLF	MS-V2	1	BQA0295	ND	
Total Xylenes	ND	mg/kg	0.010		EPA-8260	01/04/07	01/06/07 10:21	TLF	MS-V2	1	BQA0295	ND	
t-Amyl Methyl ether	ND	mg/kg	0.0010		EPA-8260	01/04/07	01/06/07 10:21	TLF	MS-V2	1	BQA0295	ND	
t-Butyl alcohol	ND	mg/kg	0.20		EPA-8260	01/04/07	01/06/07 10:21	TLF	MS-V2	1	BQA0295	ND	
Diisopropyl ether	ND	mg/kg	0.0050		EPA-8260	01/04/07	01/06/07 10:21	TLF	MS-V2	1	BQA0295	ND	
Ethanol	ND	mg/kg	1.0		EPA-8260	01/04/07	01/06/07 10:21	TLF	MS-V2	1	BQA0295	ND	
Ethyl t-butyl ether	ND	mg/kg	0.0010		EPA-8260	01/04/07	01/06/07 10:21	TLF	MS-V2	1	BQA0295	ND	
Total Purgeable Petroleum Hydrocarbons	ND	mg/kg	0.20		EPA-8260	01/04/07	01/06/07 10:21	TLF	MS-V2	1	BQA0295	ND	
1,2-Dichloroethane-d4 (Surrogate)	101	%	70 - 121 (LCL - UCL)		EPA-8260	01/04/07	01/06/07 10:21	TLF	MS-V2	1	BQA0295		
Toluene-d8 (Surrogate)	93.4	%	81 - 117 (LCL - UCL)		EPA-8260	01/04/07	01/06/07 10:21	TLF	MS-V2	1	BQA0295		
4-Bromofluorobenzene (Surrogate)	98.7	%	74 - 121 (LCL - UCL)		EPA-8260	01/04/07	01/06/07 10:21	TLF	MS-V2	1	BQA0295		

Delta Environmental Consultants, Inc.
 3164 Gold Camp Road, Suite 200
 Rancho Cordova, CA 95670

Project: 6129
 Project Number: [none]
 Project Manager: Daniel Davis

Reported: 01/10/2007 12:17

Volatile Organic Analysis (EPA Method 8260)

BCL Sample ID: 0700040-18 **Client Sample Name:** 6129, B-16@35.5, B-16@35.5, 12/27/2006 11:35:00AM, Ben Wright

Constituent	Result	Units	PQL	MDL	Method	Prep	Run	Analyst	Instru- ment ID	Dilution	QC	MB	Lab
						Date	Date/Time				Batch ID	Bias	Quals
Benzene	ND	mg/kg	0.0050		EPA-8260	01/03/07	01/03/07 18:55	DRS	MS-V3	1	BQA0212	ND	
Ethylbenzene	ND	mg/kg	0.0050		EPA-8260	01/03/07	01/03/07 18:55	DRS	MS-V3	1	BQA0212	ND	
Methyl t-butyl ether	0.015	mg/kg	0.0050		EPA-8260	01/03/07	01/03/07 18:55	DRS	MS-V3	1	BQA0212	ND	
Toluene	ND	mg/kg	0.0050		EPA-8260	01/03/07	01/03/07 18:55	DRS	MS-V3	1	BQA0212	ND	
Total Xylenes	ND	mg/kg	0.010		EPA-8260	01/03/07	01/03/07 18:55	DRS	MS-V3	1	BQA0212	ND	
t-Amyl Methyl ether	ND	mg/kg	0.0010		EPA-8260	01/03/07	01/03/07 18:55	DRS	MS-V3	1	BQA0212	ND	
t-Butyl alcohol	ND	mg/kg	0.20		EPA-8260	01/03/07	01/03/07 18:55	DRS	MS-V3	1	BQA0212	ND	
Diisopropyl ether	ND	mg/kg	0.0050		EPA-8260	01/03/07	01/03/07 18:55	DRS	MS-V3	1	BQA0212	ND	
Ethanol	ND	mg/kg	1.0		EPA-8260	01/03/07	01/03/07 18:55	DRS	MS-V3	1	BQA0212	ND	
Ethyl t-butyl ether	ND	mg/kg	0.0010		EPA-8260	01/03/07	01/03/07 18:55	DRS	MS-V3	1	BQA0212	ND	
Total Purgeable Petroleum Hydrocarbons	ND	mg/kg	0.20		EPA-8260	01/03/07	01/03/07 18:55	DRS	MS-V3	1	BQA0212	ND	
1,2-Dichloroethane-d4 (Surrogate)	103	%	70 - 121 (LCL - UCL)		EPA-8260	01/03/07	01/03/07 18:55	DRS	MS-V3	1	BQA0212		
Toluene-d8 (Surrogate)	95.8	%	81 - 117 (LCL - UCL)		EPA-8260	01/03/07	01/03/07 18:55	DRS	MS-V3	1	BQA0212		
4-Bromofluorobenzene (Surrogate)	101	%	74 - 121 (LCL - UCL)		EPA-8260	01/03/07	01/03/07 18:55	DRS	MS-V3	1	BQA0212		

Delta Environmental Consultants, Inc.
 3164 Gold Camp Road, Suite 200
 Rancho Cordova, CA 95670

Project: 6129
 Project Number: [none]
 Project Manager: Daniel Davis

Reported: 01/10/2007 12:17

Volatile Organic Analysis (EPA Method 8260)

BCL Sample ID:	0700040-19												
Client Sample Name:	6129, B-12@5.5, B-12@5.5, 12/27/2006 1:10:00PM, Ben Wright												
Constituent	Result	Units	PQL	MDL	Method	Prep Date	Run Date/Time	Analyst	Instru-ment ID	Dilution	QC Batch ID	MB Bias	Lab Quals
Benzene	ND	mg/kg	0.0050		EPA-8260	01/03/07	01/03/07 19:21	DRS	MS-V3	1	BQA0212	ND	
Ethylbenzene	ND	mg/kg	0.0050		EPA-8260	01/03/07	01/03/07 19:21	DRS	MS-V3	1	BQA0212	ND	
Methyl t-butyl ether	ND	mg/kg	0.0050		EPA-8260	01/03/07	01/03/07 19:21	DRS	MS-V3	1	BQA0212	ND	
Toluene	ND	mg/kg	0.0050		EPA-8260	01/03/07	01/03/07 19:21	DRS	MS-V3	1	BQA0212	ND	
Total Xylenes	ND	mg/kg	0.010		EPA-8260	01/03/07	01/03/07 19:21	DRS	MS-V3	1	BQA0212	ND	
t-Amyl Methyl ether	ND	mg/kg	0.0010		EPA-8260	01/03/07	01/03/07 19:21	DRS	MS-V3	1	BQA0212	ND	
t-Butyl alcohol	ND	mg/kg	0.20		EPA-8260	01/03/07	01/03/07 19:21	DRS	MS-V3	1	BQA0212	ND	
Diisopropyl ether	ND	mg/kg	0.0050		EPA-8260	01/03/07	01/03/07 19:21	DRS	MS-V3	1	BQA0212	ND	
Ethanol	ND	mg/kg	1.0		EPA-8260	01/03/07	01/03/07 19:21	DRS	MS-V3	1	BQA0212	ND	
Ethyl t-butyl ether	ND	mg/kg	0.0010		EPA-8260	01/03/07	01/03/07 19:21	DRS	MS-V3	1	BQA0212	ND	
Total Purgeable Petroleum Hydrocarbons	ND	mg/kg	0.20		EPA-8260	01/03/07	01/03/07 19:21	DRS	MS-V3	1	BQA0212	ND	
1,2-Dichloroethane-d4 (Surrogate)	105	%	70 - 121 (LCL - UCL)		EPA-8260	01/03/07	01/03/07 19:21	DRS	MS-V3	1	BQA0212		
Toluene-d8 (Surrogate)	99.2	%	81 - 117 (LCL - UCL)		EPA-8260	01/03/07	01/03/07 19:21	DRS	MS-V3	1	BQA0212		
4-Bromofluorobenzene (Surrogate)	99.3	%	74 - 121 (LCL - UCL)		EPA-8260	01/03/07	01/03/07 19:21	DRS	MS-V3	1	BQA0212		

Delta Environmental Consultants, Inc.
 3164 Gold Camp Road, Suite 200
 Rancho Cordova, CA 95670

Project: 6129
 Project Number: [none]
 Project Manager: Daniel Davis

Reported: 01/10/2007 12:17

Volatile Organic Analysis (EPA Method 8260)

BCL Sample ID:	Client Sample Name: 6129, B-12@10.5, B-12@10.5, 12/27/2006 1:15:00PM, Ben Wright												
Constituent	Result	Units	PQL	MDL	Method	Prep Date	Run Date/Time	Analyst	Instrument ID	Dilution	QC Batch ID	MB Bias	Lab Quals
Benzene	ND	mg/kg	0.0050		EPA-8260	01/03/07	01/03/07 19:48	DRS	MS-V3	1	BQA0212	ND	
Ethylbenzene	ND	mg/kg	0.0050		EPA-8260	01/03/07	01/03/07 19:48	DRS	MS-V3	1	BQA0212	ND	
Methyl t-butyl ether	ND	mg/kg	0.0050		EPA-8260	01/03/07	01/03/07 19:48	DRS	MS-V3	1	BQA0212	ND	
Toluene	ND	mg/kg	0.0050		EPA-8260	01/03/07	01/03/07 19:48	DRS	MS-V3	1	BQA0212	ND	
Total Xylenes	ND	mg/kg	0.010		EPA-8260	01/03/07	01/03/07 19:48	DRS	MS-V3	1	BQA0212	ND	
t-Amyl Methyl ether	ND	mg/kg	0.0010		EPA-8260	01/03/07	01/03/07 19:48	DRS	MS-V3	1	BQA0212	ND	
t-Butyl alcohol	ND	mg/kg	0.20		EPA-8260	01/03/07	01/03/07 19:48	DRS	MS-V3	1	BQA0212	ND	
Diisopropyl ether	ND	mg/kg	0.0050		EPA-8260	01/03/07	01/03/07 19:48	DRS	MS-V3	1	BQA0212	ND	
Ethanol	ND	mg/kg	1.0		EPA-8260	01/03/07	01/03/07 19:48	DRS	MS-V3	1	BQA0212	ND	
Ethyl t-butyl ether	ND	mg/kg	0.0010		EPA-8260	01/03/07	01/03/07 19:48	DRS	MS-V3	1	BQA0212	ND	
Total Purgeable Petroleum Hydrocarbons	ND	mg/kg	0.20		EPA-8260	01/03/07	01/03/07 19:48	DRS	MS-V3	1	BQA0212	ND	
1,2-Dichloroethane-d4 (Surrogate)	96.1	%	70 - 121 (LCL - UCL)		EPA-8260	01/03/07	01/03/07 19:48	DRS	MS-V3	1	BQA0212		
Toluene-d8 (Surrogate)	105	%	81 - 117 (LCL - UCL)		EPA-8260	01/03/07	01/03/07 19:48	DRS	MS-V3	1	BQA0212		
4-Bromofluorobenzene (Surrogate)	100	%	74 - 121 (LCL - UCL)		EPA-8260	01/03/07	01/03/07 19:48	DRS	MS-V3	1	BQA0212		

Delta Environmental Consultants, Inc.
 3164 Gold Camp Road, Suite 200
 Rancho Cordova, CA 95670

Project: 6129
 Project Number: [none]
 Project Manager: Daniel Davis

Reported: 01/10/2007 12:17

Volatile Organic Analysis (EPA Method 8260)

BCL Sample ID:	0700040-21												
Client Sample Name:	6129, B-12@15.5, B-12@15.5, 12/27/2006 1:28:00PM, Ben Wright												
Constituent	Result	Units	PQL	MDL	Method	Prep Date	Run Date/Time	Analyst	Instru-ment ID	Dilution	QC Batch ID	MB Bias	Lab Quals
Benzene	ND	mg/kg	0.0050		EPA-8260	01/03/07	01/04/07 04:58	DRS	MS-V3	1	BQA0212	ND	
Ethylbenzene	ND	mg/kg	0.0050		EPA-8260	01/03/07	01/04/07 04:58	DRS	MS-V3	1	BQA0212	ND	
Methyl t-butyl ether	0.059	mg/kg	0.0050		EPA-8260	01/03/07	01/04/07 04:58	DRS	MS-V3	1	BQA0212	ND	
Toluene	ND	mg/kg	0.0050		EPA-8260	01/03/07	01/04/07 04:58	DRS	MS-V3	1	BQA0212	ND	
Total Xylenes	ND	mg/kg	0.010		EPA-8260	01/03/07	01/04/07 04:58	DRS	MS-V3	1	BQA0212	ND	
t-Amyl Methyl ether	ND	mg/kg	0.0010		EPA-8260	01/03/07	01/04/07 04:58	DRS	MS-V3	1	BQA0212	ND	
t-Butyl alcohol	ND	mg/kg	0.20		EPA-8260	01/03/07	01/04/07 04:58	DRS	MS-V3	1	BQA0212	ND	
Diisopropyl ether	ND	mg/kg	0.0050		EPA-8260	01/03/07	01/04/07 04:58	DRS	MS-V3	1	BQA0212	ND	
Ethanol	ND	mg/kg	1.0		EPA-8260	01/03/07	01/04/07 04:58	DRS	MS-V3	1	BQA0212	ND	
Ethyl t-butyl ether	ND	mg/kg	0.0010		EPA-8260	01/03/07	01/04/07 04:58	DRS	MS-V3	1	BQA0212	ND	
Total Purgeable Petroleum Hydrocarbons	ND	mg/kg	0.20		EPA-8260	01/03/07	01/04/07 04:58	DRS	MS-V3	1	BQA0212	ND	
1,2-Dichloroethane-d4 (Surrogate)	97.5	%	70 - 121 (LCL - UCL)		EPA-8260	01/03/07	01/04/07 04:58	DRS	MS-V3	1	BQA0212		
Toluene-d8 (Surrogate)	98.1	%	81 - 117 (LCL - UCL)		EPA-8260	01/03/07	01/04/07 04:58	DRS	MS-V3	1	BQA0212		
4-Bromofluorobenzene (Surrogate)	102	%	74 - 121 (LCL - UCL)		EPA-8260	01/03/07	01/04/07 04:58	DRS	MS-V3	1	BQA0212		

Delta Environmental Consultants, Inc.
3164 Gold Camp Road, Suite 200
Rancho Cordova, CA 95670

Project: 6129
Project Number: [none]
Project Manager: Daniel Davis

Reported: 01/10/2007 12:17

Volatile Organic Analysis (EPA Method 8260)

BCL Sample ID:	0700040-22												
Client Sample Name:	6129, B-12@20.5, B-12@20.5, 12/27/2006 1:28:00PM, Ben Wright												
Constituent	Result	Units	PQL	MDL	Method	Prep Date	Run Date/Time	Analyst	Instrument ID	Dilution	QC Batch ID	MB Bias	Lab Quals
Benzene	ND	mg/kg	0.0050		EPA-8260	01/03/07	01/04/07 05:24	DRS	MS-V3	1	BQA0212	ND	
Ethylbenzene	ND	mg/kg	0.0050		EPA-8260	01/03/07	01/04/07 05:24	DRS	MS-V3	1	BQA0212	ND	
Methyl t-butyl ether	0.025	mg/kg	0.0050		EPA-8260	01/03/07	01/04/07 05:24	DRS	MS-V3	1	BQA0212	ND	
Toluene	ND	mg/kg	0.0050		EPA-8260	01/03/07	01/04/07 05:24	DRS	MS-V3	1	BQA0212	ND	
Total Xylenes	ND	mg/kg	0.010		EPA-8260	01/03/07	01/04/07 05:24	DRS	MS-V3	1	BQA0212	ND	
t-Amyl Methyl ether	ND	mg/kg	0.0010		EPA-8260	01/03/07	01/04/07 05:24	DRS	MS-V3	1	BQA0212	ND	
t-Butyl alcohol	ND	mg/kg	0.20		EPA-8260	01/03/07	01/04/07 05:24	DRS	MS-V3	1	BQA0212	ND	
Diisopropyl ether	ND	mg/kg	0.0050		EPA-8260	01/03/07	01/04/07 05:24	DRS	MS-V3	1	BQA0212	ND	
Ethanol	ND	mg/kg	1.0		EPA-8260	01/03/07	01/04/07 05:24	DRS	MS-V3	1	BQA0212	ND	
Ethyl t-butyl ether	ND	mg/kg	0.0010		EPA-8260	01/03/07	01/04/07 05:24	DRS	MS-V3	1	BQA0212	ND	
Total Purgeable Petroleum Hydrocarbons	ND	mg/kg	0.20		EPA-8260	01/03/07	01/04/07 05:24	DRS	MS-V3	1	BQA0212	ND	
1,2-Dichloroethane-d4 (Surrogate)	106	%	70 - 121 (LCL - UCL)		EPA-8260	01/03/07	01/04/07 05:24	DRS	MS-V3	1	BQA0212		
Toluene-d8 (Surrogate)	98.3	%	81 - 117 (LCL - UCL)		EPA-8260	01/03/07	01/04/07 05:24	DRS	MS-V3	1	BQA0212		
4-Bromofluorobenzene (Surrogate)	96.2	%	74 - 121 (LCL - UCL)		EPA-8260	01/03/07	01/04/07 05:24	DRS	MS-V3	1	BQA0212		

Delta Environmental Consultants, Inc.
 3164 Gold Camp Road, Suite 200
 Rancho Cordova, CA 95670

Project: 6129
 Project Number: [none]
 Project Manager: Daniel Davis

Reported: 01/10/2007 12:17

Volatile Organic Analysis (EPA Method 8260)

BCL Sample ID:	0700040-23												
Client Sample Name:	6129, B-12@25.5, B-12@25.5, 12/27/2006 1:30:00PM, Ben Wright												
Constituent	Result	Units	PQL	MDL	Method	Prep Date	Run Date/Time	Analyst	Instrument ID	Dilution	QC Batch ID	MB Bias	Lab Quals
Benzene	ND	mg/kg	0.0050		EPA-8260	01/04/07	01/04/07 09:21	DRS	MS-V3	1	BQA0212	ND	
Ethylbenzene	ND	mg/kg	0.0050		EPA-8260	01/04/07	01/04/07 09:21	DRS	MS-V3	1	BQA0212	ND	
Methyl t-butyl ether	0.052	mg/kg	0.0050		EPA-8260	01/04/07	01/04/07 09:21	DRS	MS-V3	1	BQA0212	ND	
Toluene	ND	mg/kg	0.0050		EPA-8260	01/04/07	01/04/07 09:21	DRS	MS-V3	1	BQA0212	ND	
Total Xylenes	ND	mg/kg	0.010		EPA-8260	01/04/07	01/04/07 09:21	DRS	MS-V3	1	BQA0212	ND	
t-Amyl Methyl ether	ND	mg/kg	0.0010		EPA-8260	01/04/07	01/04/07 09:21	DRS	MS-V3	1	BQA0212	ND	
t-Butyl alcohol	ND	mg/kg	0.20		EPA-8260	01/04/07	01/04/07 09:21	DRS	MS-V3	1	BQA0212	ND	
Diisopropyl ether	ND	mg/kg	0.0050		EPA-8260	01/04/07	01/04/07 09:21	DRS	MS-V3	1	BQA0212	ND	
Ethanol	ND	mg/kg	1.0		EPA-8260	01/04/07	01/04/07 09:21	DRS	MS-V3	1	BQA0212	ND	
Ethyl t-butyl ether	ND	mg/kg	0.0010		EPA-8260	01/04/07	01/04/07 09:21	DRS	MS-V3	1	BQA0212	ND	
Total Purgeable Petroleum Hydrocarbons	ND	mg/kg	0.20		EPA-8260	01/04/07	01/04/07 09:21	DRS	MS-V3	1	BQA0212	ND	
1,2-Dichloroethane-d4 (Surrogate)	108	%	70 - 121 (LCL - UCL)		EPA-8260	01/04/07	01/04/07 09:21	DRS	MS-V3	1	BQA0212		
Toluene-d8 (Surrogate)	92.9	%	81 - 117 (LCL - UCL)		EPA-8260	01/04/07	01/04/07 09:21	DRS	MS-V3	1	BQA0212		
4-Bromofluorobenzene (Surrogate)	100	%	74 - 121 (LCL - UCL)		EPA-8260	01/04/07	01/04/07 09:21	DRS	MS-V3	1	BQA0212		

Delta Environmental Consultants, Inc.
 3164 Gold Camp Road, Suite 200
 Rancho Cordova, CA 95670

Project: 6129
 Project Number: [none]
 Project Manager: Daniel Davis

Reported: 01/10/2007 12:17

Volatile Organic Analysis (EPA Method 8260)

BCL Sample ID:	0700040-24												
Client Sample Name:	6129, B-12@30.5, B-12@30.5, 12/27/2006 1:35:00PM, Ben Wright												
Constituent	Result	Units	PQL	MDL	Method	Prep Date	Run Date/Time	Analyst	Instru-ment ID	Dilution	QC Batch ID	MB Bias	Lab Quals
Benzene	ND	mg/kg	0.0050		EPA-8260	01/04/07	01/04/07 09:47	DRS	MS-V3	1	BQA0212	ND	
Ethylbenzene	ND	mg/kg	0.0050		EPA-8260	01/04/07	01/04/07 09:47	DRS	MS-V3	1	BQA0212	ND	
Methyl t-butyl ether	0.047	mg/kg	0.0050		EPA-8260	01/04/07	01/04/07 09:47	DRS	MS-V3	1	BQA0212	ND	
Toluene	ND	mg/kg	0.0050		EPA-8260	01/04/07	01/04/07 09:47	DRS	MS-V3	1	BQA0212	ND	
Total Xylenes	ND	mg/kg	0.010		EPA-8260	01/04/07	01/04/07 09:47	DRS	MS-V3	1	BQA0212	ND	
t-Amyl Methyl ether	ND	mg/kg	0.0010		EPA-8260	01/04/07	01/04/07 09:47	DRS	MS-V3	1	BQA0212	ND	
t-Butyl alcohol	ND	mg/kg	0.20		EPA-8260	01/04/07	01/04/07 09:47	DRS	MS-V3	1	BQA0212	ND	
Diisopropyl ether	ND	mg/kg	0.0050		EPA-8260	01/04/07	01/04/07 09:47	DRS	MS-V3	1	BQA0212	ND	
Ethanol	ND	mg/kg	1.0		EPA-8260	01/04/07	01/04/07 09:47	DRS	MS-V3	1	BQA0212	ND	
Ethyl t-butyl ether	ND	mg/kg	0.0010		EPA-8260	01/04/07	01/04/07 09:47	DRS	MS-V3	1	BQA0212	ND	
Total Purgeable Petroleum Hydrocarbons	ND	mg/kg	0.20		EPA-8260	01/04/07	01/04/07 09:47	DRS	MS-V3	1	BQA0212	ND	
1,2-Dichloroethane-d4 (Surrogate)	102	%	70 - 121 (LCL - UCL)		EPA-8260	01/04/07	01/04/07 09:47	DRS	MS-V3	1	BQA0212		
Toluene-d8 (Surrogate)	96.3	%	81 - 117 (LCL - UCL)		EPA-8260	01/04/07	01/04/07 09:47	DRS	MS-V3	1	BQA0212		
4-Bromofluorobenzene (Surrogate)	101	%	74 - 121 (LCL - UCL)		EPA-8260	01/04/07	01/04/07 09:47	DRS	MS-V3	1	BQA0212		

Delta Environmental Consultants, Inc.
 3164 Gold Camp Road, Suite 200
 Rancho Cordova, CA 95670

Project: 6129
 Project Number: [none]
 Project Manager: Daniel Davis

Reported: 01/10/2007 12:17

Volatile Organic Analysis (EPA Method 8260)

BCL Sample ID:	0700040-25												
Client Sample Name:	6129, B-12@35.5, B-12@35.5, 12/27/2006 1:40:00PM, Ben Wright												
Constituent	Result	Units	PQL	MDL	Method	Prep Date	Run Date/Time	Analyst	Instrument ID	Dilution	QC Batch ID	MB Bias	Lab Quals
Benzene	ND	mg/kg	0.0050		EPA-8260	01/04/07	01/04/07 10:14	DRS	MS-V3	1	BQA0212	ND	
Ethylbenzene	ND	mg/kg	0.0050		EPA-8260	01/04/07	01/04/07 10:14	DRS	MS-V3	1	BQA0212	ND	
Methyl t-butyl ether	0.12	mg/kg	0.0050		EPA-8260	01/04/07	01/04/07 10:14	DRS	MS-V3	1	BQA0212	ND	
Toluene	ND	mg/kg	0.0050		EPA-8260	01/04/07	01/04/07 10:14	DRS	MS-V3	1	BQA0212	ND	
Total Xylenes	ND	mg/kg	0.010		EPA-8260	01/04/07	01/04/07 10:14	DRS	MS-V3	1	BQA0212	ND	
t-Amyl Methyl ether	ND	mg/kg	0.0010		EPA-8260	01/04/07	01/04/07 10:14	DRS	MS-V3	1	BQA0212	ND	
t-Butyl alcohol	ND	mg/kg	0.20		EPA-8260	01/04/07	01/04/07 10:14	DRS	MS-V3	1	BQA0212	ND	
Diisopropyl ether	ND	mg/kg	0.0050		EPA-8260	01/04/07	01/04/07 10:14	DRS	MS-V3	1	BQA0212	ND	
Ethanol	ND	mg/kg	1.0		EPA-8260	01/04/07	01/04/07 10:14	DRS	MS-V3	1	BQA0212	ND	
Ethyl t-butyl ether	ND	mg/kg	0.0010		EPA-8260	01/04/07	01/04/07 10:14	DRS	MS-V3	1	BQA0212	ND	
Total Purgeable Petroleum Hydrocarbons	ND	mg/kg	0.20		EPA-8260	01/04/07	01/04/07 10:14	DRS	MS-V3	1	BQA0212	ND	A53
1,2-Dichloroethane-d4 (Surrogate)	106	%	70 - 121 (LCL - UCL)		EPA-8260	01/04/07	01/04/07 10:14	DRS	MS-V3	1	BQA0212		
Toluene-d8 (Surrogate)	99.2	%	81 - 117 (LCL - UCL)		EPA-8260	01/04/07	01/04/07 10:14	DRS	MS-V3	1	BQA0212		
4-Bromofluorobenzene (Surrogate)	101	%	74 - 121 (LCL - UCL)		EPA-8260	01/04/07	01/04/07 10:14	DRS	MS-V3	1	BQA0212		

Delta Environmental Consultants, Inc.
3164 Gold Camp Road, Suite 200
Rancho Cordova, CA 95670

Project: 6129
Project Number: [none]
Project Manager: Daniel Davis

Reported: 01/10/2007 12:17

Volatile Organic Analysis (EPA Method 8260)

BCL Sample ID:	0700040-26												
Client Sample Name:	6129, B-15@5.5, B-15@5.5, 12/27/2006 2:35:00PM, Ben Wright												
Constituent	Result	Units	PQL	MDL	Method	Prep Date	Run Date/Time	Analyst	Instrument ID	Dilution	QC Batch ID	MB Bias	Lab Quals
Benzene	ND	mg/kg	0.0050		EPA-8260	01/04/07	01/04/07 10:40	DRS	MS-V3	1	BQA0213	ND	
Ethylbenzene	ND	mg/kg	0.0050		EPA-8260	01/04/07	01/04/07 10:40	DRS	MS-V3	1	BQA0213	ND	
Methyl t-butyl ether	ND	mg/kg	0.0050		EPA-8260	01/04/07	01/04/07 10:40	DRS	MS-V3	1	BQA0213	ND	
Toluene	ND	mg/kg	0.0050		EPA-8260	01/04/07	01/04/07 10:40	DRS	MS-V3	1	BQA0213	ND	
Total Xylenes	ND	mg/kg	0.010		EPA-8260	01/04/07	01/04/07 10:40	DRS	MS-V3	1	BQA0213	ND	
t-Amyl Methyl ether	ND	mg/kg	0.0010		EPA-8260	01/04/07	01/04/07 10:40	DRS	MS-V3	1	BQA0213	ND	
t-Butyl alcohol	ND	mg/kg	0.20		EPA-8260	01/04/07	01/04/07 10:40	DRS	MS-V3	1	BQA0213	ND	
Diisopropyl ether	ND	mg/kg	0.0050		EPA-8260	01/04/07	01/04/07 10:40	DRS	MS-V3	1	BQA0213	ND	
Ethanol	ND	mg/kg	1.0		EPA-8260	01/04/07	01/04/07 10:40	DRS	MS-V3	1	BQA0213	ND	
Ethyl t-butyl ether	ND	mg/kg	0.0010		EPA-8260	01/04/07	01/04/07 10:40	DRS	MS-V3	1	BQA0213	ND	
Total Purgeable Petroleum Hydrocarbons	ND	mg/kg	0.20		EPA-8260	01/04/07	01/04/07 10:40	DRS	MS-V3	1	BQA0213	ND	
1,2-Dichloroethane-d4 (Surrogate)	94.3	%	70 - 121 (LCL - UCL)		EPA-8260	01/04/07	01/04/07 10:40	DRS	MS-V3	1	BQA0213		
Toluene-d8 (Surrogate)	106	%	81 - 117 (LCL - UCL)		EPA-8260	01/04/07	01/04/07 10:40	DRS	MS-V3	1	BQA0213		
4-Bromofluorobenzene (Surrogate)	109	%	74 - 121 (LCL - UCL)		EPA-8260	01/04/07	01/04/07 10:40	DRS	MS-V3	1	BQA0213		

Delta Environmental Consultants, Inc.
 3164 Gold Camp Road, Suite 200
 Rancho Cordova, CA 95670

Project: 6129
 Project Number: [none]
 Project Manager: Daniel Davis

Reported: 01/10/2007 12:17

Volatile Organic Analysis (EPA Method 8260)

BCL Sample ID:	0700040-27												
Client Sample Name:	6129, B-15@10.5, B-15@10.5, 12/27/2006 2:40:00PM, Ben Wright												
Constituent	Result	Units	PQL	MDL	Method	Prep Date	Run Date/Time	Analyst	Instrument ID	Dilution	QC Batch ID	MB Bias	Lab Quals
Benzene	ND	mg/kg	0.0050		EPA-8260	01/04/07	01/04/07 11:06	DRS	MS-V3	1	BQA0213	ND	
Ethylbenzene	ND	mg/kg	0.0050		EPA-8260	01/04/07	01/04/07 11:06	DRS	MS-V3	1	BQA0213	ND	
Methyl t-butyl ether	ND	mg/kg	0.0050		EPA-8260	01/04/07	01/04/07 11:06	DRS	MS-V3	1	BQA0213	ND	
Toluene	ND	mg/kg	0.0050		EPA-8260	01/04/07	01/04/07 11:06	DRS	MS-V3	1	BQA0213	ND	
Total Xylenes	ND	mg/kg	0.010		EPA-8260	01/04/07	01/04/07 11:06	DRS	MS-V3	1	BQA0213	ND	
t-Amyl Methyl ether	ND	mg/kg	0.0010		EPA-8260	01/04/07	01/04/07 11:06	DRS	MS-V3	1	BQA0213	ND	
t-Butyl alcohol	ND	mg/kg	0.20		EPA-8260	01/04/07	01/04/07 11:06	DRS	MS-V3	1	BQA0213	ND	
Diisopropyl ether	ND	mg/kg	0.0050		EPA-8260	01/04/07	01/04/07 11:06	DRS	MS-V3	1	BQA0213	ND	
Ethanol	ND	mg/kg	1.0		EPA-8260	01/04/07	01/04/07 11:06	DRS	MS-V3	1	BQA0213	ND	
Ethyl t-butyl ether	ND	mg/kg	0.0010		EPA-8260	01/04/07	01/04/07 11:06	DRS	MS-V3	1	BQA0213	ND	
Total Purgeable Petroleum Hydrocarbons	ND	mg/kg	0.20		EPA-8260	01/04/07	01/04/07 11:06	DRS	MS-V3	1	BQA0213	ND	
1,2-Dichloroethane-d4 (Surrogate)	111	%	70 - 121 (LCL - UCL)		EPA-8260	01/04/07	01/04/07 11:06	DRS	MS-V3	1	BQA0213		
Toluene-d8 (Surrogate)	98.8	%	81 - 117 (LCL - UCL)		EPA-8260	01/04/07	01/04/07 11:06	DRS	MS-V3	1	BQA0213		
4-Bromofluorobenzene (Surrogate)	94.4	%	74 - 121 (LCL - UCL)		EPA-8260	01/04/07	01/04/07 11:06	DRS	MS-V3	1	BQA0213		

Delta Environmental Consultants, Inc.
 3164 Gold Camp Road, Suite 200
 Rancho Cordova, CA 95670

Project: 6129
 Project Number: [none]
 Project Manager: Daniel Davis

Reported: 01/10/2007 12:17

Volatile Organic Analysis (EPA Method 8260)

BCL Sample ID:	0700040-28												
Client Sample Name:	6129, B-15@15.5, B-15@15.5, 12/27/2006 2:45:00PM, Ben Wright												
Constituent	Result	Units	PQL	MDL	Method	Prep Date	Run Date/Time	Analyst	Instrument ID	Dilution	QC Batch ID	MB Bias	Lab Quals
Benzene	ND	mg/kg	0.0050		EPA-8260	01/04/07	01/04/07 11:32	DRS	MS-V3	1	BQA0213	ND	
Ethylbenzene	ND	mg/kg	0.0050		EPA-8260	01/04/07	01/04/07 11:32	DRS	MS-V3	1	BQA0213	ND	
Methyl t-butyl ether	ND	mg/kg	0.0050		EPA-8260	01/04/07	01/04/07 11:32	DRS	MS-V3	1	BQA0213	ND	
Toluene	ND	mg/kg	0.0050		EPA-8260	01/04/07	01/04/07 11:32	DRS	MS-V3	1	BQA0213	ND	
Total Xylenes	ND	mg/kg	0.010		EPA-8260	01/04/07	01/04/07 11:32	DRS	MS-V3	1	BQA0213	ND	
t-Amyl Methyl ether	ND	mg/kg	0.0010		EPA-8260	01/04/07	01/04/07 11:32	DRS	MS-V3	1	BQA0213	ND	
t-Butyl alcohol	ND	mg/kg	0.20		EPA-8260	01/04/07	01/04/07 11:32	DRS	MS-V3	1	BQA0213	ND	
Diisopropyl ether	ND	mg/kg	0.0050		EPA-8260	01/04/07	01/04/07 11:32	DRS	MS-V3	1	BQA0213	ND	
Ethanol	ND	mg/kg	1.0		EPA-8260	01/04/07	01/04/07 11:32	DRS	MS-V3	1	BQA0213	ND	
Ethyl t-butyl ether	ND	mg/kg	0.0010		EPA-8260	01/04/07	01/04/07 11:32	DRS	MS-V3	1	BQA0213	ND	
Total Purgeable Petroleum Hydrocarbons	ND	mg/kg	0.20		EPA-8260	01/04/07	01/04/07 11:32	DRS	MS-V3	1	BQA0213	ND	
1,2-Dichloroethane-d4 (Surrogate)	103	%	70 - 121 (LCL - UCL)		EPA-8260	01/04/07	01/04/07 11:32	DRS	MS-V3	1	BQA0213		
Toluene-d8 (Surrogate)	97.4	%	81 - 117 (LCL - UCL)		EPA-8260	01/04/07	01/04/07 11:32	DRS	MS-V3	1	BQA0213		
4-Bromofluorobenzene (Surrogate)	101	%	74 - 121 (LCL - UCL)		EPA-8260	01/04/07	01/04/07 11:32	DRS	MS-V3	1	BQA0213		

Delta Environmental Consultants, Inc.
 3164 Gold Camp Road, Suite 200
 Rancho Cordova, CA 95670

Project: 6129
 Project Number: [none]
 Project Manager: Daniel Davis

Reported: 01/10/2007 12:17

Volatile Organic Analysis (EPA Method 8260)

BCL Sample ID:	0700040-29												
Client Sample Name:	6129, B-15@20.5, B-15@20.5, 12/27/2006 2:50:00PM, Ben Wright												
Constituent	Result	Units	PQL	MDL	Method	Prep Date	Run Date/Time	Analyst	Instrument ID	Dilution	QC Batch ID	MB Bias	Lab Quals
Benzene	ND	mg/kg	0.0050		EPA-8260	01/04/07	01/04/07 11:58	DRS	MS-V3	1	BQA0213	ND	
Ethylbenzene	ND	mg/kg	0.0050		EPA-8260	01/04/07	01/04/07 11:58	DRS	MS-V3	1	BQA0213	ND	
Methyl t-butyl ether	ND	mg/kg	0.0050		EPA-8260	01/04/07	01/04/07 11:58	DRS	MS-V3	1	BQA0213	ND	
Toluene	ND	mg/kg	0.0050		EPA-8260	01/04/07	01/04/07 11:58	DRS	MS-V3	1	BQA0213	ND	
Total Xylenes	ND	mg/kg	0.010		EPA-8260	01/04/07	01/04/07 11:58	DRS	MS-V3	1	BQA0213	ND	
t-Amyl Methyl ether	ND	mg/kg	0.0010		EPA-8260	01/04/07	01/04/07 11:58	DRS	MS-V3	1	BQA0213	ND	
t-Butyl alcohol	ND	mg/kg	0.20		EPA-8260	01/04/07	01/04/07 11:58	DRS	MS-V3	1	BQA0213	ND	
Diisopropyl ether	ND	mg/kg	0.0050		EPA-8260	01/04/07	01/04/07 11:58	DRS	MS-V3	1	BQA0213	ND	
Ethanol	ND	mg/kg	1.0		EPA-8260	01/04/07	01/04/07 11:58	DRS	MS-V3	1	BQA0213	ND	
Ethyl t-butyl ether	ND	mg/kg	0.0010		EPA-8260	01/04/07	01/04/07 11:58	DRS	MS-V3	1	BQA0213	ND	
Total Purgeable Petroleum Hydrocarbons	ND	mg/kg	0.20		EPA-8260	01/04/07	01/04/07 11:58	DRS	MS-V3	1	BQA0213	ND	
1,2-Dichloroethane-d4 (Surrogate)	99.8	%	70 - 121 (LCL - UCL)		EPA-8260	01/04/07	01/04/07 11:58	DRS	MS-V3	1	BQA0213		
Toluene-d8 (Surrogate)	97.2	%	81 - 117 (LCL - UCL)		EPA-8260	01/04/07	01/04/07 11:58	DRS	MS-V3	1	BQA0213		
4-Bromofluorobenzene (Surrogate)	102	%	74 - 121 (LCL - UCL)		EPA-8260	01/04/07	01/04/07 11:58	DRS	MS-V3	1	BQA0213		

Delta Environmental Consultants, Inc.
3164 Gold Camp Road, Suite 200
Rancho Cordova, CA 95670

Project: 6129
Project Number: [none]
Project Manager: Daniel Davis

Reported: 01/10/2007 12:17

Volatile Organic Analysis (EPA Method 8260)

BCL Sample ID:	0700040-30												
Client Sample Name:	6129, B-15@25.5, B-15@25.5, 12/27/2006 3:00:00PM, Ben Wright												
Constituent	Result	Units	PQL	MDL	Method	Prep Date	Run Date/Time	Analyst	Instru-ment ID	Dilution	QC Batch ID	MB Bias	Lab Quals
Benzene	ND	mg/kg	0.0050		EPA-8260	01/04/07	01/04/07 12:25	DRS	MS-V3	1	BQA0213	ND	
Ethylbenzene	ND	mg/kg	0.0050		EPA-8260	01/04/07	01/04/07 12:25	DRS	MS-V3	1	BQA0213	ND	
Methyl t-butyl ether	ND	mg/kg	0.0050		EPA-8260	01/04/07	01/04/07 12:25	DRS	MS-V3	1	BQA0213	ND	
Toluene	ND	mg/kg	0.0050		EPA-8260	01/04/07	01/04/07 12:25	DRS	MS-V3	1	BQA0213	ND	
Total Xylenes	ND	mg/kg	0.010		EPA-8260	01/04/07	01/04/07 12:25	DRS	MS-V3	1	BQA0213	ND	
t-Amyl Methyl ether	ND	mg/kg	0.0010		EPA-8260	01/04/07	01/04/07 12:25	DRS	MS-V3	1	BQA0213	ND	
t-Butyl alcohol	ND	mg/kg	0.20		EPA-8260	01/04/07	01/04/07 12:25	DRS	MS-V3	1	BQA0213	ND	
Diisopropyl ether	ND	mg/kg	0.0050		EPA-8260	01/04/07	01/04/07 12:25	DRS	MS-V3	1	BQA0213	ND	
Ethanol	ND	mg/kg	1.0		EPA-8260	01/04/07	01/04/07 12:25	DRS	MS-V3	1	BQA0213	ND	
Ethyl t-butyl ether	ND	mg/kg	0.0010		EPA-8260	01/04/07	01/04/07 12:25	DRS	MS-V3	1	BQA0213	ND	
Total Purgeable Petroleum Hydrocarbons	ND	mg/kg	0.20		EPA-8260	01/04/07	01/04/07 12:25	DRS	MS-V3	1	BQA0213	ND	
1,2-Dichloroethane-d4 (Surrogate)	104	%	70 - 121 (LCL - UCL)		EPA-8260	01/04/07	01/04/07 12:25	DRS	MS-V3	1	BQA0213		
Toluene-d8 (Surrogate)	94.5	%	81 - 117 (LCL - UCL)		EPA-8260	01/04/07	01/04/07 12:25	DRS	MS-V3	1	BQA0213		
4-Bromofluorobenzene (Surrogate)	92.1	%	74 - 121 (LCL - UCL)		EPA-8260	01/04/07	01/04/07 12:25	DRS	MS-V3	1	BQA0213		

Delta Environmental Consultants, Inc.
 3164 Gold Camp Road, Suite 200
 Rancho Cordova, CA 95670

Project: 6129
 Project Number: [none]
 Project Manager: Daniel Davis

Reported: 01/10/2007 12:17

Volatile Organic Analysis (EPA Method 8260)

BCL Sample ID: 0700040-31		Client Sample Name: 6129, B-15@30.5, B-15@30.5, 12/27/2006 3:05:00PM, Ben Wright											
Constituent	Result	Units	PQL	MDL	Method	Prep Date	Run Date/Time	Analyst	Instrument ID	Dilution	QC Batch ID	MB Bias	Lab Quals
Benzene	ND	mg/kg	0.0050		EPA-8260	01/04/07	01/06/07 10:48	TLF	MS-V2	1	BQA0295	ND	
Ethylbenzene	ND	mg/kg	0.0050		EPA-8260	01/04/07	01/06/07 10:48	TLF	MS-V2	1	BQA0295	ND	
Methyl t-butyl ether	ND	mg/kg	0.0050		EPA-8260	01/04/07	01/06/07 10:48	TLF	MS-V2	1	BQA0295	ND	
Toluene	ND	mg/kg	0.0050		EPA-8260	01/04/07	01/06/07 10:48	TLF	MS-V2	1	BQA0295	ND	
Total Xylenes	ND	mg/kg	0.010		EPA-8260	01/04/07	01/06/07 10:48	TLF	MS-V2	1	BQA0295	ND	
t-Amyl Methyl ether	ND	mg/kg	0.0010		EPA-8260	01/04/07	01/06/07 10:48	TLF	MS-V2	1	BQA0295	ND	
t-Butyl alcohol	ND	mg/kg	0.20		EPA-8260	01/04/07	01/06/07 10:48	TLF	MS-V2	1	BQA0295	ND	
Diisopropyl ether	ND	mg/kg	0.0050		EPA-8260	01/04/07	01/06/07 10:48	TLF	MS-V2	1	BQA0295	ND	
Ethanol	ND	mg/kg	1.0		EPA-8260	01/04/07	01/06/07 10:48	TLF	MS-V2	1	BQA0295	ND	
Ethyl t-butyl ether	ND	mg/kg	0.0010		EPA-8260	01/04/07	01/06/07 10:48	TLF	MS-V2	1	BQA0295	ND	
Total Purgeable Petroleum Hydrocarbons	ND	mg/kg	0.20		EPA-8260	01/04/07	01/06/07 10:48	TLF	MS-V2	1	BQA0295	ND	
1,2-Dichloroethane-d4 (Surrogate)	101	%	70 - 121 (LCL - UCL)		EPA-8260	01/04/07	01/06/07 10:48	TLF	MS-V2	1	BQA0295		
Toluene-d8 (Surrogate)	91.6	%	81 - 117 (LCL - UCL)		EPA-8260	01/04/07	01/06/07 10:48	TLF	MS-V2	1	BQA0295		
4-Bromofluorobenzene (Surrogate)	99.0	%	74 - 121 (LCL - UCL)		EPA-8260	01/04/07	01/06/07 10:48	TLF	MS-V2	1	BQA0295		

Delta Environmental Consultants, Inc.
 3164 Gold Camp Road, Suite 200
 Rancho Cordova, CA 95670

Project: 6129
 Project Number: [none]
 Project Manager: Daniel Davis

Reported: 01/10/2007 12:17

Volatile Organic Analysis (EPA Method 8260)

BCL Sample ID: 0700040-32		Client Sample Name: 6129, B-15@35.5, B-15@35.5, 12/27/2006 3:10:00PM, Ben Wright											
Constituent	Result	Units	PQL	MDL	Method	Prep Date	Run Date/Time	Analyst	Instru-ment ID	Dilution	QC Batch ID	MB Bias	Lab Quals
Benzene	ND	mg/kg	0.0050		EPA-8260	01/04/07	01/08/07 18:56	TLF	MS-V2	1	BQA0295	ND	
Ethylbenzene	ND	mg/kg	0.0050		EPA-8260	01/04/07	01/08/07 18:56	TLF	MS-V2	1	BQA0295	ND	
Methyl t-butyl ether	0.024	mg/kg	0.0050		EPA-8260	01/04/07	01/08/07 18:56	TLF	MS-V2	1	BQA0295	ND	
Toluene	ND	mg/kg	0.0050		EPA-8260	01/04/07	01/08/07 18:56	TLF	MS-V2	1	BQA0295	ND	
Total Xylenes	ND	mg/kg	0.010		EPA-8260	01/04/07	01/08/07 18:56	TLF	MS-V2	1	BQA0295	ND	
t-Amyl Methyl ether	ND	mg/kg	0.0010		EPA-8260	01/04/07	01/08/07 18:56	TLF	MS-V2	1	BQA0295	ND	
t-Butyl alcohol	ND	mg/kg	0.20		EPA-8260	01/04/07	01/08/07 18:56	TLF	MS-V2	1	BQA0295	ND	
Diisopropyl ether	ND	mg/kg	0.0050		EPA-8260	01/04/07	01/08/07 18:56	TLF	MS-V2	1	BQA0295	ND	
Ethanol	ND	mg/kg	1.0		EPA-8260	01/04/07	01/08/07 18:56	TLF	MS-V2	1	BQA0295	ND	
Ethyl t-butyl ether	ND	mg/kg	0.0010		EPA-8260	01/04/07	01/08/07 18:56	TLF	MS-V2	1	BQA0295	ND	
Total Purgeable Petroleum Hydrocarbons	ND	mg/kg	0.20		EPA-8260	01/04/07	01/08/07 18:56	TLF	MS-V2	1	BQA0295	ND	
1,2-Dichloroethane-d4 (Surrogate)	97.3	%	70 - 121 (LCL - UCL)		EPA-8260	01/04/07	01/08/07 18:56	TLF	MS-V2	1	BQA0295		
Toluene-d8 (Surrogate)	97.8	%	81 - 117 (LCL - UCL)		EPA-8260	01/04/07	01/08/07 18:56	TLF	MS-V2	1	BQA0295		
4-Bromofluorobenzene (Surrogate)	99.2	%	74 - 121 (LCL - UCL)		EPA-8260	01/04/07	01/08/07 18:56	TLF	MS-V2	1	BQA0295		

Delta Environmental Consultants, Inc.
 3164 Gold Camp Road, Suite 200
 Rancho Cordova, CA 95670

Project: 6129
 Project Number: [none]
 Project Manager: Daniel Davis

Reported: 01/10/2007 12:17

Volatile Organic Analysis (EPA Method 8260)

Quality Control Report - Precision & Accuracy

Constituent	Batch ID	QC Sample Type	Source Sample ID	Source Result	Result	Spike Added	Units	RPD	Percent Recovery	Control Limits	
										RPD	Percent Recovery Lab Quals
Benzene	BQA0211	Matrix Spike	0700055-01	0	25.580	25.000	ug/L		102		70 - 130
		Matrix Spike Duplicate	0700055-01	0	24.880	25.000	ug/L	2.5	99.5	20	70 - 130
Toluene	BQA0211	Matrix Spike	0700055-01	0	24.790	25.000	ug/L		99.2		70 - 130
		Matrix Spike Duplicate	0700055-01	0	24.400	25.000	ug/L	1.6	97.6	20	70 - 130
1,2-Dichloroethane-d4 (Surrogate)	BQA0211	Matrix Spike	0700055-01	ND	10.330	10.000	ug/L		103		76 - 114
		Matrix Spike Duplicate	0700055-01	ND	10.720	10.000	ug/L		107		76 - 114
Toluene-d8 (Surrogate)	BQA0211	Matrix Spike	0700055-01	ND	10.120	10.000	ug/L		101		88 - 110
		Matrix Spike Duplicate	0700055-01	ND	10.080	10.000	ug/L		101		88 - 110
4-Bromofluorobenzene (Surrogate)	BQA0211	Matrix Spike	0700055-01	ND	10.180	10.000	ug/L		102		86 - 115
		Matrix Spike Duplicate	0700055-01	ND	10.060	10.000	ug/L		101		86 - 115
Benzene	BQA0212	Matrix Spike	0700040-05	0	0.12208	0.12500	mg/kg		97.7		70 - 130
		Matrix Spike Duplicate	0700040-05	0	0.12455	0.12500	mg/kg	1.9	99.6	20	70 - 130
Toluene	BQA0212	Matrix Spike	0700040-05	0	0.11618	0.12500	mg/kg		92.9		70 - 130
		Matrix Spike Duplicate	0700040-05	0	0.11196	0.12500	mg/kg	3.6	89.6	20	70 - 130
1,2-Dichloroethane-d4 (Surrogate)	BQA0212	Matrix Spike	0700040-05	ND	0.049370	0.050000	mg/kg		98.7		70 - 121
		Matrix Spike Duplicate	0700040-05	ND	0.048500	0.050000	mg/kg		97.0		70 - 121
Toluene-d8 (Surrogate)	BQA0212	Matrix Spike	0700040-05	ND	0.049460	0.050000	mg/kg		98.9		81 - 117
		Matrix Spike Duplicate	0700040-05	ND	0.049900	0.050000	mg/kg		99.8		81 - 117
4-Bromofluorobenzene (Surrogate)	BQA0212	Matrix Spike	0700040-05	ND	0.054030	0.050000	mg/kg		108		74 - 121
		Matrix Spike Duplicate	0700040-05	ND	0.051650	0.050000	mg/kg		103		74 - 121
Benzene	BQA0213	Matrix Spike	0700040-08	0	0.10280	0.12500	mg/kg		82.2		70 - 130
		Matrix Spike Duplicate	0700040-08	0	0.10731	0.12500	mg/kg	4.3	85.8	20	70 - 130
Toluene	BQA0213	Matrix Spike	0700040-08	0	0.097430	0.12500	mg/kg		77.9		70 - 130
		Matrix Spike Duplicate	0700040-08	0	0.10008	0.12500	mg/kg	2.8	80.1	20	70 - 130
1,2-Dichloroethane-d4 (Surrogate)	BQA0213	Matrix Spike	0700040-08	ND	0.049100	0.050000	mg/kg		98.2		70 - 121
		Matrix Spike Duplicate	0700040-08	ND	0.050360	0.050000	mg/kg		101		70 - 121

Delta Environmental Consultants, Inc.
 3164 Gold Camp Road, Suite 200
 Rancho Cordova, CA 95670

Project: 6129
 Project Number: [none]
 Project Manager: Daniel Davis

Reported: 01/10/2007 12:17

Volatile Organic Analysis (EPA Method 8260)

Quality Control Report - Precision & Accuracy

Constituent	Batch ID	QC Sample Type	Source Sample ID	Source Result	Result	Spike Added	Units	RPD	Percent Recovery	Control Limits	
										RPD	Percent Recovery Lab Quals
Toluene-d8 (Surrogate)	BQA0213	Matrix Spike	0700040-08	ND	0.047890	0.050000	mg/kg		95.8		81 - 117
		Matrix Spike Duplicate	0700040-08	ND	0.048730	0.050000	mg/kg		97.5		81 - 117
4-Bromofluorobenzene (Surrogate)	BQA0213	Matrix Spike	0700040-08	ND	0.052730	0.050000	mg/kg		105		74 - 121
		Matrix Spike Duplicate	0700040-08	ND	0.051440	0.050000	mg/kg		103		74 - 121
Benzene	BQA0295	Matrix Spike	0612868-45	0	0.12170	0.12500	mg/kg		97.4		70 - 130
		Matrix Spike Duplicate	0612868-45	0	0.12264	0.12500	mg/kg	0.7	98.1	20	70 - 130
Toluene	BQA0295	Matrix Spike	0612868-45	0	0.12992	0.12500	mg/kg		104		70 - 130
		Matrix Spike Duplicate	0612868-45	0	0.12836	0.12500	mg/kg	1.0	103	20	70 - 130
1,2-Dichloroethane-d4 (Surrogate)	BQA0295	Matrix Spike	0612868-45	ND	0.050540	0.050000	mg/kg		101		70 - 121
		Matrix Spike Duplicate	0612868-45	ND	0.049720	0.050000	mg/kg		99.4		70 - 121
Toluene-d8 (Surrogate)	BQA0295	Matrix Spike	0612868-45	ND	0.048990	0.050000	mg/kg		98.0		81 - 117
		Matrix Spike Duplicate	0612868-45	ND	0.048370	0.050000	mg/kg		96.7		81 - 117
4-Bromofluorobenzene (Surrogate)	BQA0295	Matrix Spike	0612868-45	ND	0.052160	0.050000	mg/kg		104		74 - 121
		Matrix Spike Duplicate	0612868-45	ND	0.055740	0.050000	mg/kg		111		74 - 121

Delta Environmental Consultants, Inc.
 3164 Gold Camp Road, Suite 200
 Rancho Cordova, CA 95670

Project: 6129
 Project Number: [none]
 Project Manager: Daniel Davis

Reported: 01/10/2007 12:17

Volatile Organic Analysis (EPA Method 8260)

Quality Control Report - Laboratory Control Sample

Constituent	Batch ID	QC Sample ID	QC Type	Result	Spike Level	PQL	Units	Percent Recovery	RPD	Control Limits		Lab Quals
										Percent Recovery	RPD	
Benzene	BQA0211	BQA0211-BS1	LCS	26.230	25.000	1.0	ug/L	105		70 - 130		
Toluene	BQA0211	BQA0211-BS1	LCS	25.720	25.000	1.0	ug/L	103		70 - 130		
1,2-Dichloroethane-d4 (Surrogate)	BQA0211	BQA0211-BS1	LCS	10.580	10.000		ug/L	106		76 - 114		
Toluene-d8 (Surrogate)	BQA0211	BQA0211-BS1	LCS	10.280	10.000		ug/L	103		88 - 110		
4-Bromofluorobenzene (Surrogate)	BQA0211	BQA0211-BS1	LCS	10.520	10.000		ug/L	105		86 - 115		
Benzene	BQA0212	BQA0212-BS1	LCS	0.12852	0.12500	0.0050	mg/kg	103		70 - 130		
Toluene	BQA0212	BQA0212-BS1	LCS	0.11510	0.12500	0.0050	mg/kg	92.1		70 - 130		
1,2-Dichloroethane-d4 (Surrogate)	BQA0212	BQA0212-BS1	LCS	0.049640	0.050000		mg/kg	99.3		70 - 121		
Toluene-d8 (Surrogate)	BQA0212	BQA0212-BS1	LCS	0.048600	0.050000		mg/kg	97.2		81 - 117		
4-Bromofluorobenzene (Surrogate)	BQA0212	BQA0212-BS1	LCS	0.051870	0.050000		mg/kg	104		74 - 121		
Benzene	BQA0213	BQA0213-BS1	LCS	0.12598	0.12500	0.0050	mg/kg	101		70 - 130		
Toluene	BQA0213	BQA0213-BS1	LCS	0.11230	0.12500	0.0050	mg/kg	89.8		70 - 130		
1,2-Dichloroethane-d4 (Surrogate)	BQA0213	BQA0213-BS1	LCS	0.049160	0.050000		mg/kg	98.3		70 - 121		
Toluene-d8 (Surrogate)	BQA0213	BQA0213-BS1	LCS	0.047740	0.050000		mg/kg	95.5		81 - 117		
4-Bromofluorobenzene (Surrogate)	BQA0213	BQA0213-BS1	LCS	0.051640	0.050000		mg/kg	103		74 - 121		
Benzene	BQA0295	BQA0295-BS1	LCS	0.12515	0.12500	0.0050	mg/kg	100		70 - 130		
Toluene	BQA0295	BQA0295-BS1	LCS	0.12729	0.12500	0.0050	mg/kg	102		70 - 130		
1,2-Dichloroethane-d4 (Surrogate)	BQA0295	BQA0295-BS1	LCS	0.048840	0.050000		mg/kg	97.7		70 - 121		
Toluene-d8 (Surrogate)	BQA0295	BQA0295-BS1	LCS	0.050080	0.050000		mg/kg	100		81 - 117		
4-Bromofluorobenzene (Surrogate)	BQA0295	BQA0295-BS1	LCS	0.052360	0.050000		mg/kg	105		74 - 121		

Delta Environmental Consultants, Inc.
 3164 Gold Camp Road, Suite 200
 Rancho Cordova, CA 95670

Project: 6129
 Project Number: [none]
 Project Manager: Daniel Davis

Reported: 01/10/2007 12:17

Volatile Organic Analysis (EPA Method 8260)

Quality Control Report - Method Blank Analysis

Constituent	Batch ID	QC Sample ID	MB Result	Units	PQL	MDL	Lab Quals
Benzene	BQA0211	BQA0211-BLK1	ND	ug/L	1.0		
Ethylbenzene	BQA0211	BQA0211-BLK1	ND	ug/L	1.0		
Methyl t-butyl ether	BQA0211	BQA0211-BLK1	ND	ug/L	2.0		
Toluene	BQA0211	BQA0211-BLK1	ND	ug/L	1.0		
Total Xylenes	BQA0211	BQA0211-BLK1	ND	ug/L	1.0		
t-Amyl Methyl ether	BQA0211	BQA0211-BLK1	ND	ug/L	2.0		
t-Butyl alcohol	BQA0211	BQA0211-BLK1	ND	ug/L	10		
Diisopropyl ether	BQA0211	BQA0211-BLK1	ND	ug/L	2.0		
Ethanol	BQA0211	BQA0211-BLK1	ND	ug/L	1000		
Ethyl t-butyl ether	BQA0211	BQA0211-BLK1	ND	ug/L	2.0		
Total Purgeable Petroleum Hydrocarbons	BQA0211	BQA0211-BLK1	ND	ug/L	50		
1,2-Dichloroethane-d4 (Surrogate)	BQA0211	BQA0211-BLK1	107	%	76 - 114 (LCL - UCL)		
Toluene-d8 (Surrogate)	BQA0211	BQA0211-BLK1	99.4	%	88 - 110 (LCL - UCL)		
4-Bromofluorobenzene (Surrogate)	BQA0211	BQA0211-BLK1	100	%	86 - 115 (LCL - UCL)		
Benzene	BQA0212	BQA0212-BLK1	ND	mg/kg	0.0050		
Ethylbenzene	BQA0212	BQA0212-BLK1	ND	mg/kg	0.0050		
Methyl t-butyl ether	BQA0212	BQA0212-BLK1	ND	mg/kg	0.0050		
Toluene	BQA0212	BQA0212-BLK1	ND	mg/kg	0.0050		
Total Xylenes	BQA0212	BQA0212-BLK1	ND	mg/kg	0.010		
t-Amyl Methyl ether	BQA0212	BQA0212-BLK1	ND	mg/kg	0.0010		
t-Butyl alcohol	BQA0212	BQA0212-BLK1	ND	mg/kg	0.20		
Diisopropyl ether	BQA0212	BQA0212-BLK1	ND	mg/kg	0.0050		
Ethanol	BQA0212	BQA0212-BLK1	ND	mg/kg	1.0		
Ethyl t-butyl ether	BQA0212	BQA0212-BLK1	ND	mg/kg	0.0010		

Delta Environmental Consultants, Inc.
 3164 Gold Camp Road, Suite 200
 Rancho Cordova, CA 95670

Project: 6129
 Project Number: [none]
 Project Manager: Daniel Davis

Reported: 01/10/2007 12:17

Volatile Organic Analysis (EPA Method 8260)

Quality Control Report - Method Blank Analysis

Constituent	Batch ID	QC Sample ID	MB Result	Units	PQL	MDL	Lab Quals
Total Purgeable Petroleum Hydrocarbons	BQA0212	BQA0212-BLK1	ND	mg/kg	0.20		
1,2-Dichloroethane-d4 (Surrogate)	BQA0212	BQA0212-BLK1	106	%	70 - 121 (LCL - UCL)		
Toluene-d8 (Surrogate)	BQA0212	BQA0212-BLK1	98.0	%	81 - 117 (LCL - UCL)		
4-Bromofluorobenzene (Surrogate)	BQA0212	BQA0212-BLK1	99.5	%	74 - 121 (LCL - UCL)		
Benzene	BQA0213	BQA0213-BLK1	ND	mg/kg	0.0050		
Ethylbenzene	BQA0213	BQA0213-BLK1	ND	mg/kg	0.0050		
Methyl t-butyl ether	BQA0213	BQA0213-BLK1	ND	mg/kg	0.0050		
Toluene	BQA0213	BQA0213-BLK1	ND	mg/kg	0.0050		
Total Xylenes	BQA0213	BQA0213-BLK1	ND	mg/kg	0.010		
t-Amyl Methyl ether	BQA0213	BQA0213-BLK1	ND	mg/kg	0.0010		
t-Butyl alcohol	BQA0213	BQA0213-BLK1	ND	mg/kg	0.20		
Diisopropyl ether	BQA0213	BQA0213-BLK1	ND	mg/kg	0.0050		
Ethanol	BQA0213	BQA0213-BLK1	ND	mg/kg	1.0		
Ethyl t-butyl ether	BQA0213	BQA0213-BLK1	ND	mg/kg	0.0010		
Total Purgeable Petroleum Hydrocarbons	BQA0213	BQA0213-BLK1	ND	mg/kg	0.20		
1,2-Dichloroethane-d4 (Surrogate)	BQA0213	BQA0213-BLK1	98.1	%	70 - 121 (LCL - UCL)		
Toluene-d8 (Surrogate)	BQA0213	BQA0213-BLK1	101	%	81 - 117 (LCL - UCL)		
4-Bromofluorobenzene (Surrogate)	BQA0213	BQA0213-BLK1	102	%	74 - 121 (LCL - UCL)		
Benzene	BQA0295	BQA0295-BLK1	ND	mg/kg	0.0050		
Ethylbenzene	BQA0295	BQA0295-BLK1	ND	mg/kg	0.0050		
Methyl t-butyl ether	BQA0295	BQA0295-BLK1	ND	mg/kg	0.0050		
Toluene	BQA0295	BQA0295-BLK1	ND	mg/kg	0.0050		
Total Xylenes	BQA0295	BQA0295-BLK1	ND	mg/kg	0.010		
t-Amyl Methyl ether	BQA0295	BQA0295-BLK1	ND	mg/kg	0.0010		

Delta Environmental Consultants, Inc.
 3164 Gold Camp Road, Suite 200
 Rancho Cordova, CA 95670

Project: 6129
 Project Number: [none]
 Project Manager: Daniel Davis

Reported: 01/10/2007 12:17

Volatile Organic Analysis (EPA Method 8260)

Quality Control Report - Method Blank Analysis

Constituent	Batch ID	QC Sample ID	MB Result	Units	PQL	MDL	Lab Quals
t-Butyl alcohol	BQA0295	BQA0295-BLK1	ND	mg/kg	0.20		
Diisopropyl ether	BQA0295	BQA0295-BLK1	ND	mg/kg	0.0050		
Ethanol	BQA0295	BQA0295-BLK1	ND	mg/kg	1.0		
Ethyl t-butyl ether	BQA0295	BQA0295-BLK1	ND	mg/kg	0.0010		
Total Purgeable Petroleum Hydrocarbons	BQA0295	BQA0295-BLK1	ND	mg/kg	0.20		
1,2-Dichloroethane-d4 (Surrogate)	BQA0295	BQA0295-BLK1	95.1	%	70 - 121 (LCL - UCL)		
Toluene-d8 (Surrogate)	BQA0295	BQA0295-BLK1	93.0	%	81 - 117 (LCL - UCL)		
4-Bromofluorobenzene (Surrogate)	BQA0295	BQA0295-BLK1	94.1	%	74 - 121 (LCL - UCL)		



Delta Environmental Consultants, Inc.
3164 Gold Camp Road, Suite 200
Rancho Cordova, CA 95670

Project: 6129
Project Number: [none]
Project Manager: Daniel Davis

Reported: 01/10/2007 12:17

Notes And Definitions

MDL Method Detection Limit
ND Analyte Not Detected at or above the reporting limit
PQL Practical Quantitation Limit
RPD Relative Percent Difference
A01 PQL's and MDL's are raised due to sample dilution.
A53 Chromatogram not typical of gasoline.

**Attachment E
Waste Manifest**

NON-HAZARDOUS WASTE MANIFEST

1. Generator's US EPA ID No.

Manifest Document No. 2550

2. Page 1 of 1

3. Generator's Name and Mailing Address

COP SITE#6129
3420 35TH ST.

OAKLAND, CA

4. Generator's Phone (602) 452-2507

5. Transporter 1 Company Name

FILTER RECYCLING SVS, INC.-NO

6. US EPA ID Number

CAR000129304

A. Transporter's Phone

(510) 670-9901

7. Transporter 2 Company Name

8. US EPA ID Number

B. Transporter's Phone

9. Designated Facility Name and Site Address

FILTER RECYCLING SERVICES, INC
180 W MONTE AVE
RIALTO, CA 92316

10. US EPA ID Number

CAD982444481

C. Facility's Phone

(909) 421-2012

11. Waste Shipping Name and Description

a. ~~NON-HAZARDOUS WASTE LIQUID~~

12. Containers No. Type

13. Total Quantity

14. Unit Wt/Vol

~~DA G~~

b. NON-HAZARDOUS WASTE SOLID

DM 020 DM 06000 P

D. Additional Descriptions for Materials Listed Above

~~11A) WATER~~
11B) SOIL

E. Handling Codes for Wastes Listed Above

BILL TO: DELTA ENV.

15. Special Handling Instructions and Additional Information

Wear appropriate protective clothing
24 Hour Emergency Response # (909) 721-2038

16. GENERATOR'S CERTIFICATION: I certify the materials described above on this manifest are not subject to federal regulations for reporting proper disposal of Hazardous Waste.

Printed/Typed Name

Ricky PHAM

Signature

[Handwritten Signature]

Month Day Year

17. Transporter 1 Acknowledgement of Receipt of Materials

Printed/Typed Name

Signature

Month Day Year

18. Transporter 2 Acknowledgement of Receipt of Materials

Printed/Typed Name

Signature

Month Day Year

19. Discrepancy Indication Space

20. Facility Owner or Operator: Certification of receipt of waste materials covered by this manifest except as noted in Item 19.

Printed/Typed Name

Signature

Month Day Year

ORIGINAL - RETURN TO GENERATOR

GENERATOR

TRANSPORTER

FACILITY