

Treadwell&Rollo**Environmental and Geotechnical Consultants**

555 Montgomery Street, Suite 1300

San Francisco, California 94111

Phone: 415/955-9040

Fax: 415/955-9041

FAX TRANSMITTALDate: 27 26 June 2002Send to fax # (510) 337-9335To: Donna Drogos - Alameda County Department of Environmental HealthFrom: Jeff LudlowProject name: Ryerson Site in EmeryvilleProject number: 3212.02Number of pages, including this cover: 1**Notes:**

Per your request, following is well construction information for the Ryerson site. The logs for MW-1 through MW-3 around the former tank site were re-named RMW-1 through RMW-3, respectively. The table presents well construction information for wells MW-2 through MW-4 which are on the Ryerson site.

Susan Colman, the City of Emeryville Brownfields coordinator, told me this morning during a telephone conversation that she does not know of any water supply wells in Emeryville.

If you have any questions, please call.

cc: Jon K. Wactor, Esq. Fax (510) 465-5697

This document will also be mailed to you: Yes No

Should you encounter any difficulties with this fax, please call 415/955-9040

DATE/LOCATION 1465 65th St, Emeryville, CA	BEGIN 8/6/93	BORING DIAMETER 8 Inches	ANGLE/BEARING 90 Degrees	BORING NO B-1
DRIILLING CONTRACTOR Bayland Drilling	COMPLETED 8/6/93	FIRST ENCOUNTERED WATER DEPTH 9.0 Feet	BOTTOM OF BORING 15.5 Feet	
OPERATOR Adam Huajardo	LOGGED BY Ruary Allan	STATIC WATER DEPTH/DATE 4.87 Feet	WELL NO. MW-1	
DRILL MAKE & MODEL CME-75	SAMPLING METHOD California Modified Split-Spoon		BOTTOM OF WELL 15 Feet	
WELL MATERIAL 2" SCH 40 PVC	SLOT SIZE 0.020"	FILTER PACK #2	WELL SEAL Neat cement over hydrated bentonite pellets	PLANNED USE Monitoring

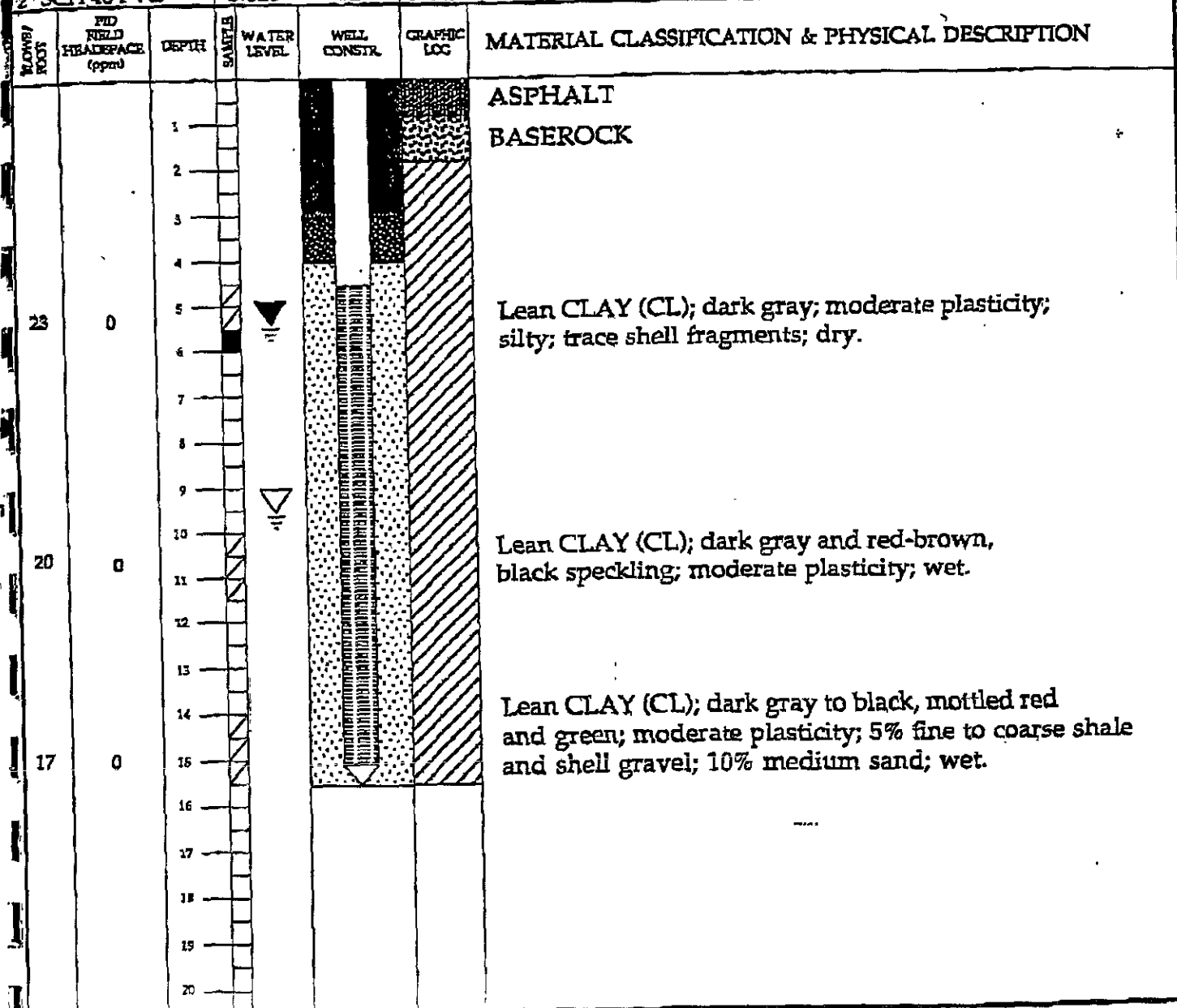

HYDR - ENVIRONMENTAL TECHNOLOGIES, INC.

DATE: September 2 1993

APPROVED BY: John H. Turney, P.E.

SOIL BORING LOG AND WELL CONSTRUCTION DIAGRAM MW-1

Ryerson Steel & Aluminum, Inc.
1465 65th Street
Emeryville, CA 94608

PLATE C-2

SHEET 1 OF 1

JOB NO. 7-231

DATE/LOCATION 1465 65th St, Emeryville, CA	BEGIN 8/6/93	BORING DIAMETER 8 Inches	ANGLE/BEARING 90 Degrees	BORING NO B-2
DEVELOPER CONTRACTOR Bayland Drilling	COMPLETED 8/6/93	FIRST ENCOUNTERED WATER DEPTH 6.0 Feet	BOTTOM OF BORING 15.5 Feet	
OPERATOR Adam Huajardo	LOGGED BY Ruary Allan	STATIC WATER DEPTH/DATE 4.64 Feet	WELL NO. MW-2	
DRILL MAKE & MODEL CME-75	SAMPLING METHOD California Modified Split-Spoon		BOTTOM OF WELL 15 Feet	
WELL MATERIAL 2" SCH 40 PVC	SLOT SIZE 0.020"	FILTER PACK #2	WELL SEAL Neat cement over hydrated bentonite pellets	
				PLANNED USE Monitoring

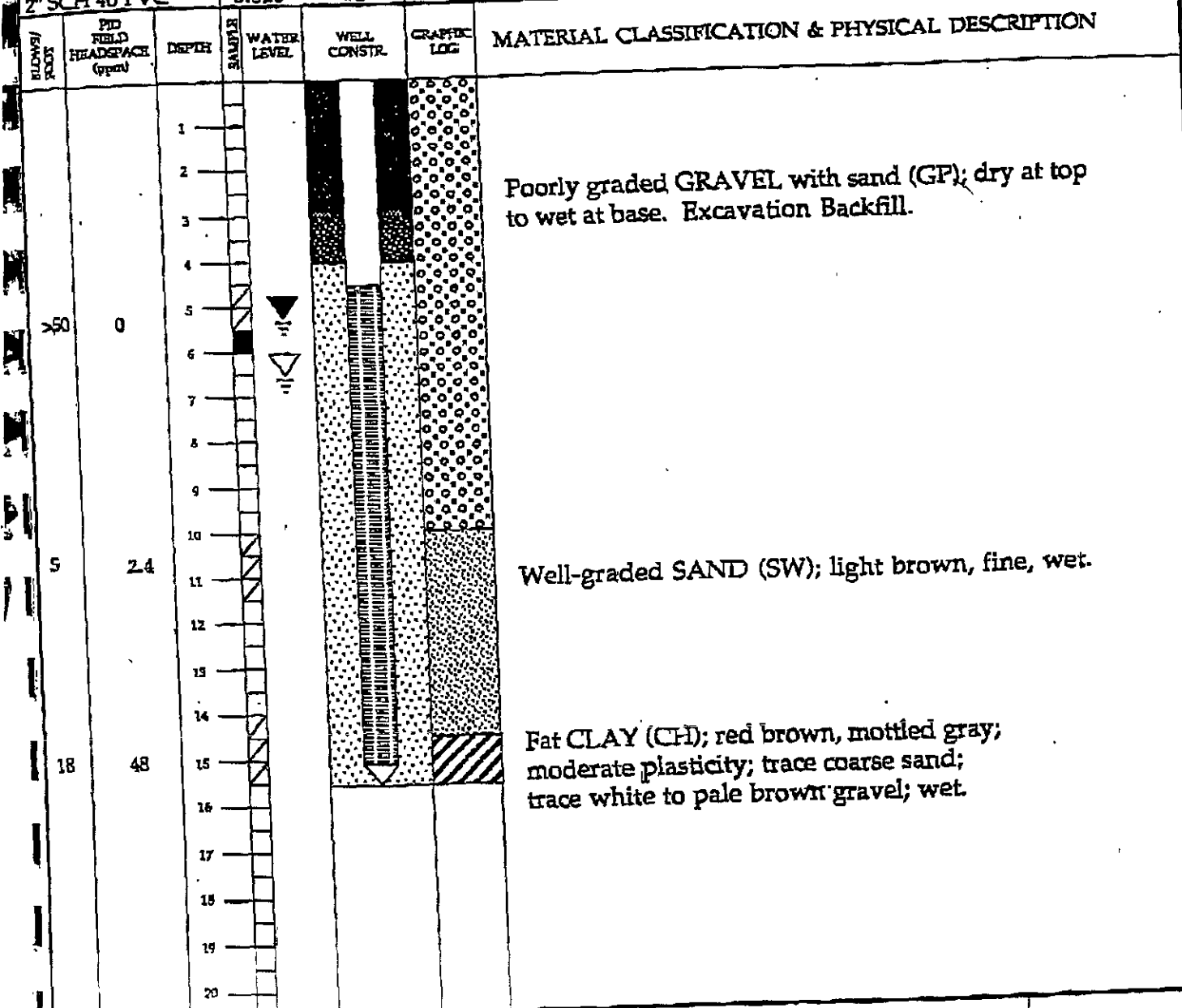

HYDR - ENVIRONMENTAL TECHNOLOGIES, INC.

DATE: September 2 1993

SOIL BORING LOG AND WELL CONSTRUCTION DIAGRAM MW-2

Ryerson Steel & Aluminum, Inc.
1465 65th Street
Emeryville, CA 94608

PLATE C-3
SHEET 1 OF 1

JOB NO.
7-231

SITE/LOCATION 1465 65th St, Emeryville, CA		BEGIN 8/6/93	BORING DIAMETER 8 Inches	ANGLE/BEARING 90 Degrees	BORING NO B-3
DRILLING CONTRACTOR Gyland Drilling		COMPLETED 8/6/93	FIRST ENCOUNTERED WATER DEPTH 6.0 Feet		BOTTOM OF BORING 15.5 Feet
OPERATOR Adam Husjardo		LOGGED BY Ruary Allan	STATIC WATER DEPTH/DATE 4.18 Feet		WELL NO. MW-3
WELL MAKE & MODEL GMB-75		SAMPLING METHOD California Modified Split-Spoon			BOTTOM OF WELL 15 Feet
WELL MATERIAL 2" SCH 40 PVC		SLOT SIZE 0.020"	FILTER PACK #2	WELL SEAL Neat cement over hydrated bentonite pellets	
		PLANNED USE Monitoring			

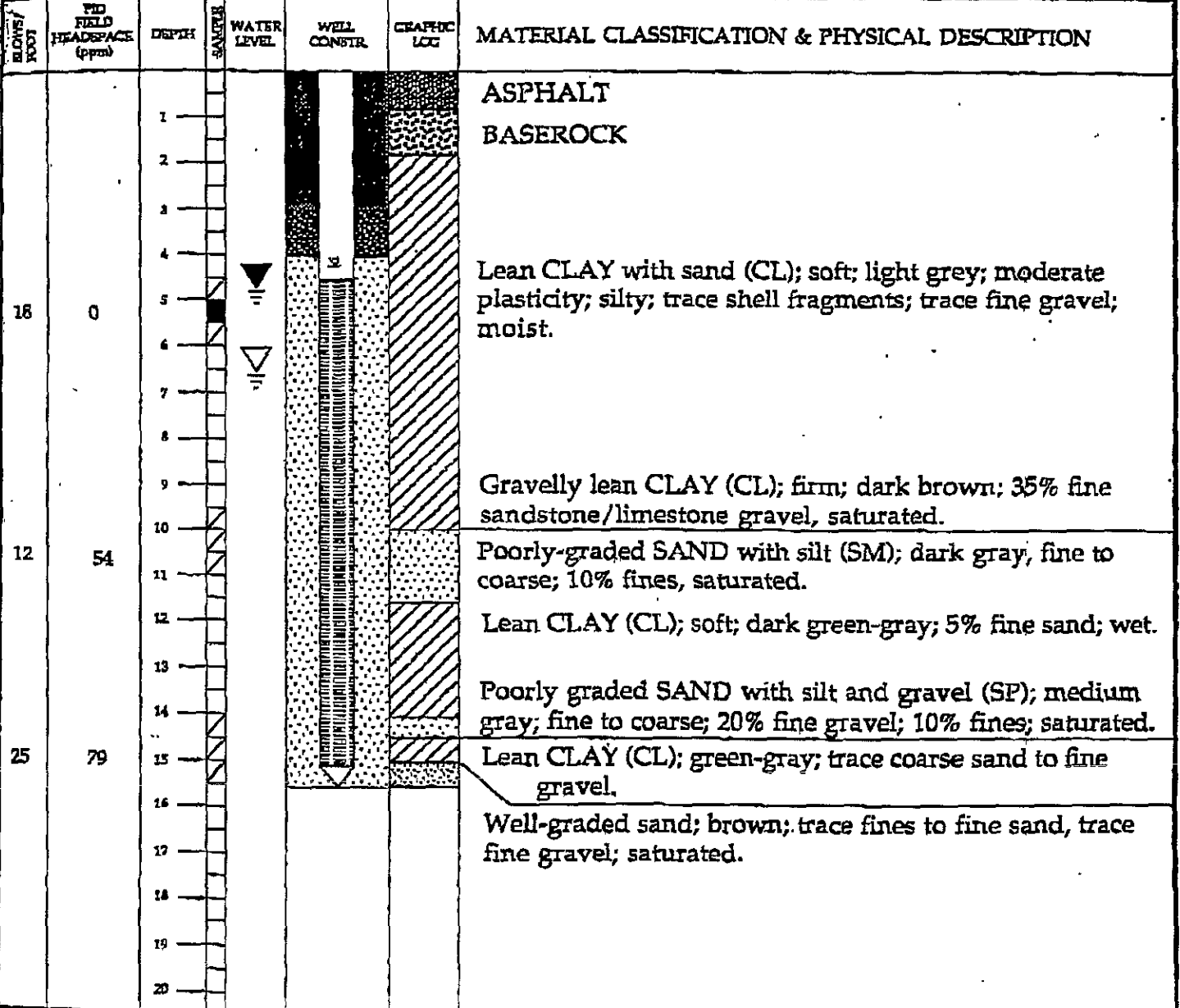

**HYDR-
ENVIRONMENTAL
TECHNOLOGIES, INC.**

DATE September 2, 1993

APPROVED BY: John H. Turney, P.E.

SOIL BORING LOG
AND
WELL CONSTRUCTION DIAGRAM
MW-3

Ryerson Steel & Aluminum, Inc.
1465 65th Street
Emeryville, CA 94608

PLATE
C-4

SHEET 1 OF 1

JOB NO.
7-231

Table 9
Summary of Well Construction Details and Water Levels
Sybase, Inc.
64th and 65th Street Properties, Emeryville, California
(EKI 940018.08)

Well ID	Date Well Installed	Depth of Well (ft bgs)	Screen Interval (ft bgs)	Sand Pack Interval (ft bgs)	Top of Casing Elevation (ft msl)	24 March 1995		7 July 1995	
						Depth to Water (ft bgs)	Groundwater Elevation (ft msl)	Depth to Water (ft bgs)	Groundwater Elevation (ft msl)
MW-1	3/8/95	20	5 - 20	4 - 20	18.24	2.97	15.27	3.81	14.43
MW-2	3/8/95	15.5	5.5 - 15.5	4 - 15.5	19.45	3.03	16.42	4.20	15.25
MW-3	3/7/95	19	4 - 19	3 - 19	15.24	2.72	12.52	6.22	9.02
MW-4	3/6/95	20	5 - 20	4 - 20	14.02	4.57	9.45	5.77	8.25
MW-5	3/7/95	15	5 - 15	4 - 15	12.99	5.75	7.24	6.06	6.93
MW-6	3/6/95	14	4 - 14	3 - 14	12.66	2.55	10.11	5.01	7.65
RMW-1	8/6/93	15.5	4.5 - 15.5	4 - 15.5	14.38	3.61	10.77	4.45	9.93
RMW-2	8/6/93	15.5	4.5 - 15.5	4 - 15.5	14.55	3.35	11.2	4.18	10.37
RMW-3	8/6/93	15.5	4.5 - 15.5	4 - 15.5	14.15	2.95	11.2	3.70 (a)	10.45
TMW-1	4/12/90	15	5 - 15	4 - 15	16.31	2.58	13.72	3.27	13.04
TMW-2	4/12/90	15.5	5 - 15	4 - 15	15.57	NM	-	NM	-
TMW-3	4/12/90	15.5	5 - 15	4 - 15	15.15	1.65	13.5	2.28	12.87

NOTES:

(a) Free-phase hydrocarbons present at a thickness of less than 0.01 foot.

ABBREVIATIONS:

- ft bgs = feet below ground surface
- ft msl = feet relative to mean sea level
- NM = not measured, well obstructed by dirt