

R043

[Help](#)[New Query](#)

COUNTY OF ALAMEDA

## Assessor's Office

## Property Value System

[History](#)[Value](#)[Transfer](#)[Map](#)[Glossary](#)

Parcel Number: **49-1490-1**    Inactive: **N**    Lien Date: **01/01/2007**    Owner: **GRIFFIN CAPITAL (SHELLMOUND) INVESTORS LLC ETAL**  
 Property Address: **6603 BAY ST, EMERYVILLE, CA 94608**

Mailing Name		Historical Mailing Address	Document Date	Document Number	Value From Trans	Parcel Count	Use Tax
GRIFFIN CAPITAL (SHELLMOUND) INVESTORS LLC ETAL c/o EXPRESSION CENTER	List Owners	6601-6603 SHELLMOUND, EMERYVILLE, CA 94608-1021	06/09/2006	2006-224009		2	6400
GRIFFIN CAPITAL (SHELLMOUND) INVESTORS LLC	List Owners	2321 ROSECRANS STE 3290, EL SEGUNDO, CA 90245-4989	05/17/2006	2006-196100		2	6400
WINTZEN INC	List Owners	6601 BAY ST, EMERYVILLE, CA 94608	05/17/2006	2006-196099		2	6400
WINTZEN INC	List Owners	6601 BAY ST, EMERYVILLE, CA 94608	06/30/1998	1998-228509		2	6400
SYBASE INC	List Owners	6475 CHRISTIE AVE, EMERYVILLE, CA 94608-1010	04/01/1994	1994-126488	\$2,150,000	1	6400
RICHARDSON T W & JACKSON EDITH A	List Owners	PO BOX 7817, BERKELEY, CA 94707-0817	04/01/1994	1994-126487		1	6400
RICHARDSON T W & JACKSON EDITH A VENDEE	List Owners	PO BOX 7817, BERKELEY, CA 94707-0817	10/16/1986	1986-255172		1	6400
ABBOT COLE & DEGRAF	List Owners	1248 MILLBRAE AVE, MILLBRAE, CA 94030-2908	07/13/1984	1984-141645		1	6400
SARONI SUGAR & RICE INC	List Owners	6603 BAY ST, EMERYVILLE, CA 94608	07/23/1971	1971-92957		1	6400
UNITED CALIFORNIA BANK & EHRLICH P S TR c/o UCB TRUST DIV M2-0	List Owners	PO BOX 7560, SAN FRANCISCO, CA 94120-7560	07/22/1971	1971-92271		1	6400
SARONI PROPERTIES INC	List Owners	6603 BAY ST, EMERYVILLE, CA 94608	03/01/1969	TRAN-61610		1	6400

All information on this site is to be assumed accurate for property assessment purposes only, and is based upon the Assessor's knowledge of each property. Caution is advised for use other than its intended purpose.

The Alameda County Intranet site is best viewed in Internet Explorer Version 5.5 or later.  
[Click here for more information regarding supported browsers.](#)

Copyright © 2001 Alameda County

# ASSESSOR'S MAP 49

Code Area Nos. 13-000  
14-006

1490

Scale: 1"=100'

Sale Map No. 11 - Salt Marsh & Tidelands (Case 1-9-21) (Portion Section 15, T.1 S., R.4 W.)  
Map of the Ranchos of Vicente & Domingo Peralta (Por. Plots 42 & 54) (Bk. 17 Pg. 12)

B O O K 6 0

Drawn: 7.66HL, Revised: 2.27.78 RD  
6.6.88 PB

1518

Formerly Pavilion Block 1502

A.C.M.

Reference: T/ 1-12 (L.S. 54. 1-10), F.P. 118, NO. 1 (P.S. 662 14. 19)

100.0

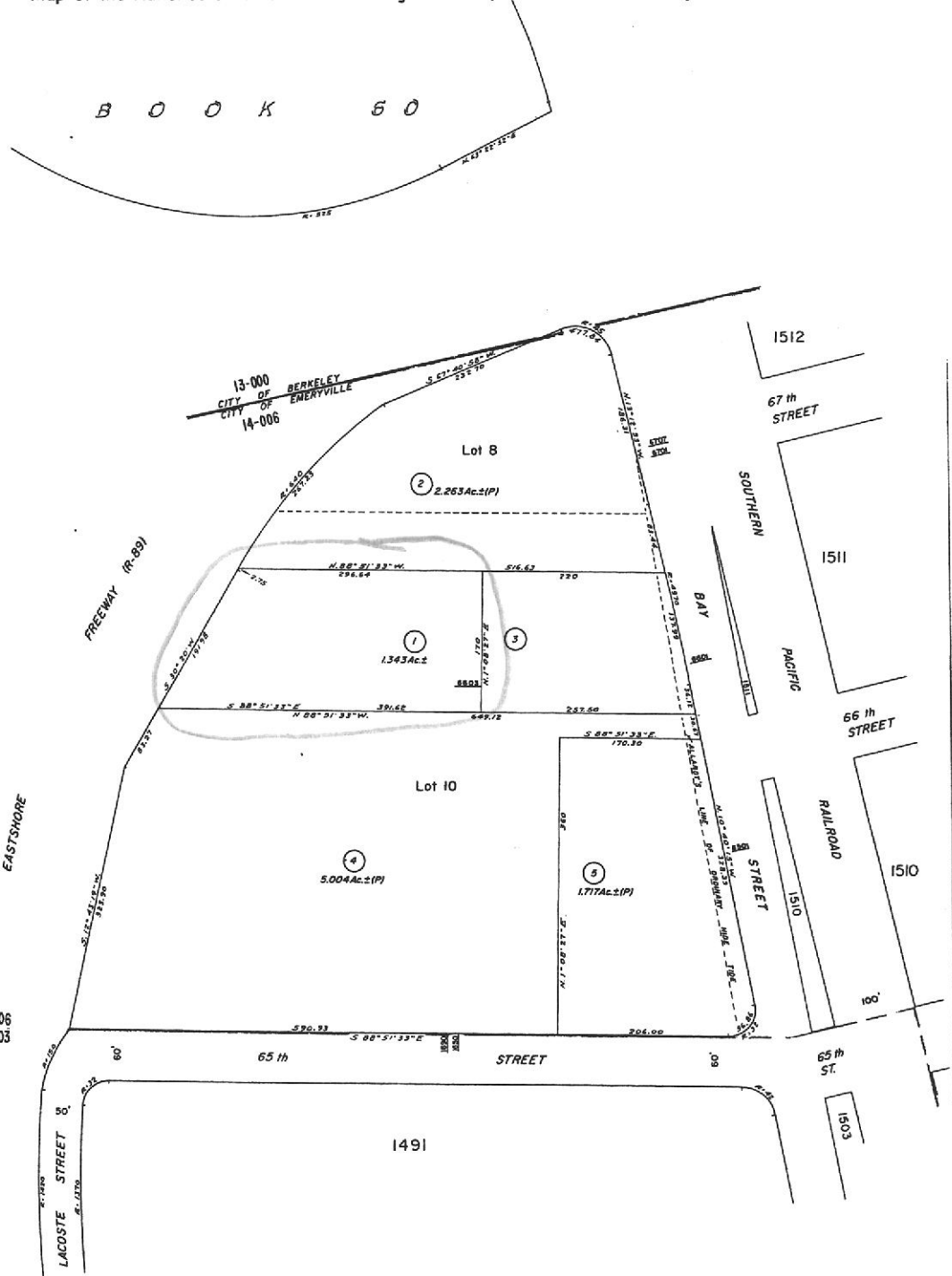

2043



COUNTY OF ALAMEDA  
**Assessor's Office**

[Help](#)

[New Query](#)

**Property Value System**

[History](#)

[Value](#)

[Transfer](#)

[Map](#)

[Glossary](#)

Parcel Number: **49-1490-1** Inactive: **N** Lien Date: **01/01/2009** Owner: **GRIFFIN CAPITAL (SHELLMOUND) INVESTORS LLC ETAL**

Property Address: **6603 BAY ST, EMERYVILLE, CA 94608**

Mailing Name		Historical Mailing Address	Document Date	Document Number	Value From Trans Tax	Parcel Count	Use
GRIFFIN CAPITAL (SHELLMOUND) INVESTORS LLC ETAL c/o EXPRESSION CENTER	<a href="#">List Owners</a>	6601-6603 SHELLMOUND , EMERYVILLE, CA 94608-1021	06/09/2006	2006-224009		2	6400
GRIFFIN CAPITAL (SHELLMOUND) INVESTORS LLC	<a href="#">List Owners</a>	2321 ROSECRANS STE 3290, EL SEGUNDO, CA 90245-4989	05/17/2006	2006-196100		2	6400
WINTZEN INC	<a href="#">List Owners</a>	6601 BAY ST , EMERYVILLE, CA 94608	05/17/2006	2006-196099		2	6400
WINTZEN INC	<a href="#">List Owners</a>	6601 BAY ST , EMERYVILLE, CA 94608	06/30/1998	1998-228509		2	6400
SYBASE INC	<a href="#">List Owners</a>	6475 CHRISTIE AVE , EMERYVILLE, CA 94608-1010	04/01/1994	1994-126488	\$2,150,000	1	6400
RICHARDSON T W & JACKSON EDITH A	<a href="#">List Owners</a>	PO BOX 7817 , BERKELEY, CA 94707-0817	04/01/1994	1994-126487		1	6400
RICHARDSON T W & JACKSON EDITH A VENDEE	<a href="#">List Owners</a>	PO BOX 7817 , BERKELEY, CA 94707-0817	10/16/1986	1986-255172		1	6400
ABBOT COLE & DEGRAF	<a href="#">List Owners</a>	1248 MILLBRAE AVE , MILLBRAE, CA 94030-2908	07/13/1984	1984-141645		1	6400
SARONI SUGAR & RICE INC	<a href="#">List Owners</a>	6603 BAY ST , EMERYVILLE, CA 94608	07/23/1971	1971-92957		1	6400
UNITED CALIFORNIA BANK & EHRLICH P S TR c/o UCB TRUST DIV M2-0	<a href="#">List Owners</a>	PO BOX 7560 , SAN FRANCISCO, CA 94120-7560	07/22/1971	1971-92271		1	6400
SARONI PROPERTIES INC	<a href="#">List Owners</a>	6603 BAY ST , EMERYVILLE, CA 94608	03/01/1969	TRAN-61610		1	6400

All information on this site is to be assumed accurate for property assessment purposes only, and is based upon the Assessor's knowledge of each property. Caution is advised for use other than its intended purpose.

The Alameda County Intranet site is best viewed in Internet Explorer Version 5.5 or later.  
Click [here](#) for more information regarding supported browsers.

Copyright © 2001 Alameda County