

October 24, 1997

Chevron Products Company
6001 Bollinger Canyon Road
Building L
San Ramon, CA 94583
P.O. Box 6004
San Ramon, CA 94583-0904

Mr. Larry Seto
Alameda County Health Care Services
Department of Environmental Health
1131 Harbor Bay Parkway, Suite 250
Alameda, CA 94502-6577

Marketing – Sales West
Phone 510 842-9500

**Re: Former Chevron Service Station # 9-4587
609 Oak Street
Oakland, California**

Dear Mr. Seto:

Enclosed is a copy of the Third Quarter Groundwater Monitoring Report for 1997, prepared by our consultant Blaine Tech Services, Inc. for the above noted site. Ground water samples were collected and analyzed for TPH-g, BTEX and MtBE constituents.

According to Terra Vac's Management Plan, monitoring wells C-1, C-2, C-5 and CR-1 will continued to be sampled quarterly until the end of 1997, after which monitoring will be reduced to an annual event for two more years. Monitoring wells C-3, C-4, C-6 and C-7 will be sampled annually (as per your concurrence), and for the next three years (per the Management Plan). This sampling event will occur in the first quarter of each year. If at the end of the three years, the petroleum hydrocarbons show a decreasing pattern, a request will be made to abandon the wells and close the site. The wells which are sampled annually are monitored for ground water depth in each sampling event.

The concentration of the benzene constituent increased in monitoring wells C-1 and CR-1, but continue to be in low concentrations. Monitoring wells C-2 and C-5 were below method detection limits for all constituents.

Depth to ground water varied from 8.21 feet to 10.02 feet below grade with a direction of flow to the southeast.

From our phone conversation of October 22 you indicated that you have finished reviewing the entire file on this station and will be meeting with Ms. Madhulla Logan of your office within the next week. As we know, Ms. Logan is responsible for reviewing the Risk Based Corrective Action (RBCA) plans for the Department of Environmental Health. At this meeting you will be discussing the Risk Management Plan (RMP) that was submitted by Terra Vac. It is my understanding that Ms. Logan had approved the RMP and was ready to forward her recommendations to the previous case worker, Ms. Jennifer Eberle when your department went under reorganization in July of this year. I appreciate your assistance to move forward with final approval of the RMP, but if you have any questions for Chevron or for Terra Vac, please do not hesitate to call us.

October 24, 1997
Mr. Larry Seto
Former Chevron Service Station # 9-4587
Page 2

Chevron will continue to monitor the site in accordance to the schedule outlined above and until any changes or adjustments or made when Terra Vac's Management Plan is finalized. If you have any questions or comments, call me at (510) 842-9136.

Sincerely,
CHEVRON PRODUCTS COMPANY



Philip R. Briggs
Site Assessment and Remediation Project Manager

Enclosure

cc. Ms. Bette Owen, Chevron

Mr. J. N. Robbins, Chevron, ChvPrk V-1156

Mr. Dewey Bargiacchi
The Paris Company
8520 Pardee
Oakland, CA 94621

Mr. James M. Kimberlin
1100 Howe Avenue Apt. #421
Sacramento, CA 95825-3436

Mr. William Kimberlin
51 Eureka Street
Kensington, CA 94707

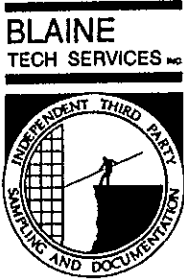

1680 ROGERS AVENUE
SAN JOSE, CALIFORNIA 95112
(408) 573-7771 FAX
(408) 573-0555 PHONE

October 15, 1997

Phil Briggs
Chevron U.S.A. Products Company
P.O. Box 6004
San Ramon, CA 94583-0904

3rd Quarter 1997 Monitoring at 9-4587

Third Quarter 1997 Groundwater Monitoring at
Chevron Service Station Number 9-4587
609 Oak Street
Oakland, CA

Monitoring Performed on September 19, 1997

Groundwater Sampling Report 970919-A-2

This report covers the routine monitoring of groundwater wells at this Chevron facility. Blaine Tech Services, Inc.'s work at the site includes inspection, gauging, evacuation, purgewater containment, sample collection and sample handling in accordance with standard procedures that conform to Regional Water Quality Control Board requirements.

Routine field data collection includes depth to water, total well depth, thickness of any separate immiscible layer, water column volume, calculated volume of a three-case volume purge, elapsed evacuation time, total volume of water removed, and standard water parameter instrument readings. Sample material is collected, contained, stored, and transported to the laboratory in conformance with EPA standards. Purgewater is, likewise, collected and transported to McKittrick Waste Treatment Site for disposal.

Basic field information is presented alongside analytical values excerpted from the laboratory report in the cumulative table of **WELL DATA AND ANALYTICAL RESULTS**. The full analytical report for the most recent samples is located in the **Analytical Appendix**. The table

also contains new groundwater elevation calculations taken from the computer plotted gradient map which is located in the **Professional Engineering Appendix**.

At a minimum, Blaine Tech Services, Inc. field personnel are certified upon completion of a forty-hour Hazardous Materials and Emergency Response training course per 29 CFR 1910.120. Field personnel are also enrolled in annual eight hour refresher courses.

Blaine Tech Services, Inc. conducts sampling and documentation assignments of this type as an independent third party. In order to avoid compromising the objectivity necessary for the proper and disinterested performance of this work, Blaine Tech Services, Inc. concentrates on objective data collection and does not participate in the interpretation of analytical results, the definition of geological or hydrological conditions, the formulation of recommendations, or the marketing of remedial systems.

Please call if you have any questions.

Yours truly,

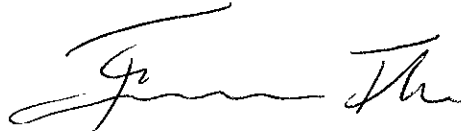
A handwritten signature in cursive script, appearing to read 'Francis Thie', written in black ink.

Francis Thie
Vice President

FPT/ew

attachments: Professional Engineering Appendix
Cumulative Table of Well Data and Analytical Results
Analytical Appendix
Field Data Sheets

Professional Engineering Appendix

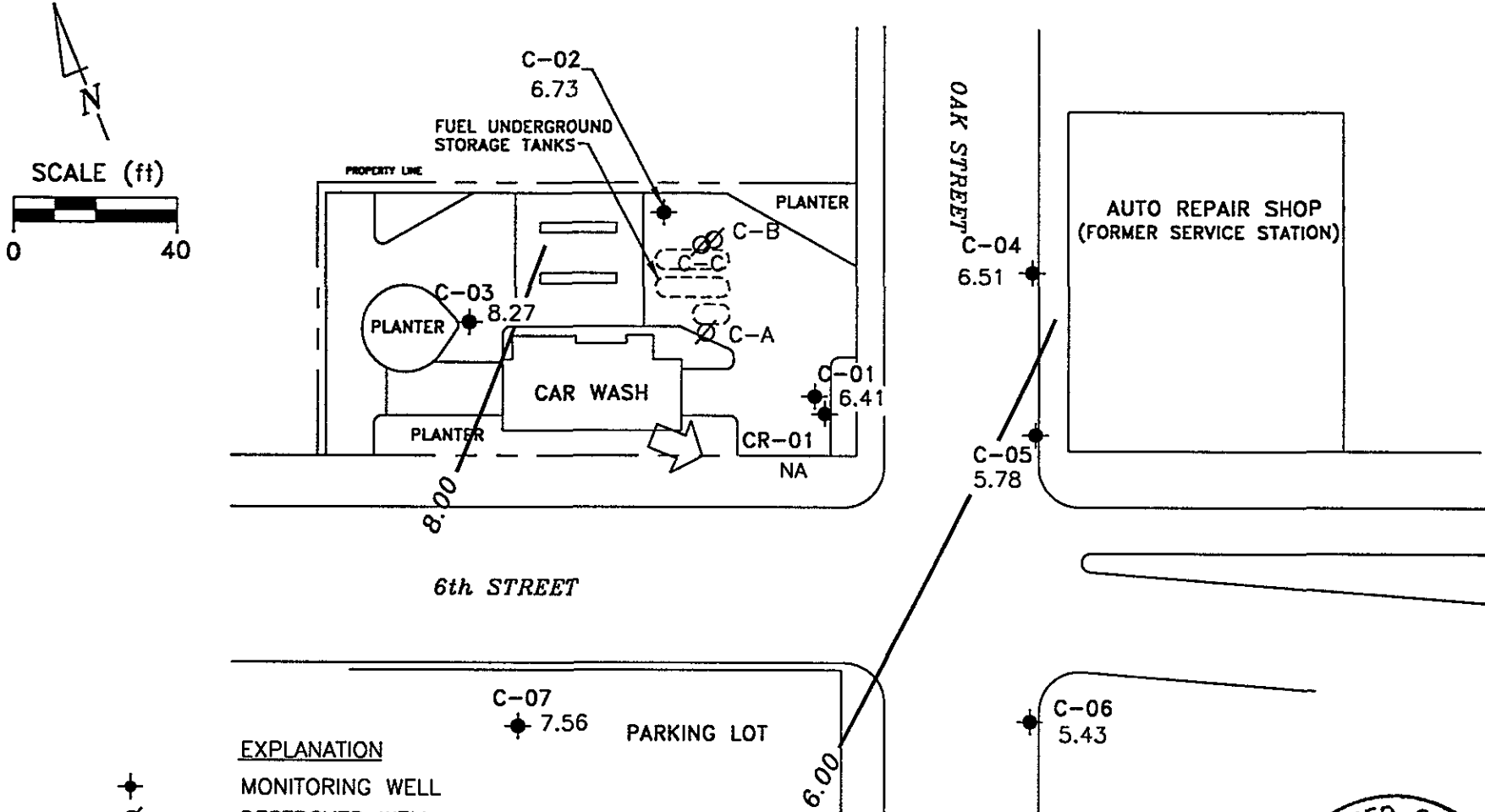

EXPLANATION

- ✦ MONITORING WELL
- ⊗ DESTROYED WELL
- 7.56 GROUNDWATER ELEVATION (FT, MSL)
- 6.00 — GROUNDWATER ELEVATION CONTOUR (FT, MSL)
- NA DATA NOT AVAILABLE
- ➔ APPROXIMATE GROUNDWATER FLOW DIRECTION;
APPROXIMATE GRADIENT = 0.02

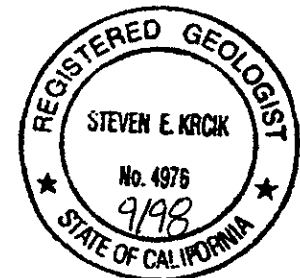

Basemap from Cambrio Environmental Technology, Inc.

PREPARED BY

RRM
engineering contracting firm

Chevron Station 9-4587
609 Oak Street
Oakland, California

**GROUNDWATER ELEVATION
CONTOUR MAP, SEPTEMBER 19, 1997**

**FIGURE:
1
PROJECT:
DAC04**

Table of Well Data and Analytical Results

Cumulative Table of Well Data and Analytical Results

Vertical Measurements are in feet.

Volumetric Measurements are in gallons.

Analytical results are in parts per billion (ppb)

DATE	Well Head Elev.	Ground Water Elev.	Depth To Water	SPH Thickness	SPH Removed	Total SPH Removed	Notes	TPH-Gasoline	Benzene	Toluene	Ethyl-Benzene	Xylene	MTBE
C-A													
12/06/89	--	--	--	--	--	--	--	44,000	20,000	66	1600	2220	--
10/30/90	--	--	11.20	--	--	--	Sheen	31,000	23,000	110	1100	160	--
10/30/90	--	--	11.20	--	--	--	Sheen	30,000	23,000	150	1000	180	--
01/14/91	--	--	11.25	--	--	--	--	12,000	30,000	540	1400	560	--
04/03/91	--	--	9.82	--	--	--	--	59,000	33,000	2400	2200	3100	--
07/17/91	--	--	10.93	--	--	--	--	52,000	38,000	380	1300	500	--
10/07/91	--	--	--	--	--	--	--	--	--	--	--	--	--
06/25/92	--	--	--	--	--	--	--	--	--	--	--	--	--
09/17/92	--	--	--	--	--	--	--	--	--	--	--	--	--
12/16/92	--	--	--	--	--	--	--	--	--	--	--	--	--
03/18/93	--	--	--	--	--	--	--	--	--	--	--	--	--
06/11/93	--	--	--	--	--	--	--	--	--	--	--	--	--
09/08/93	--	--	--	--	--	--	--	--	--	--	--	--	--
09/17/93	--	--	10.02	--	--	--	--	--	--	--	--	--	--
12/23/93	--	--	--	--	--	--	--	--	--	--	--	--	--
03/07/94	--	--	--	--	--	--	--	--	--	--	--	--	--
06/17/94	--	--	10.05	--	--	--	--	77,000	32,000	3600	3200	14,000	--
09/12/94	--	--	11.75	--	--	--	--	270	170	1.0	13	24	--
06/29/95	--	--	--	--	--	--	Destroyed	--	--	--	--	--	--

Cumulative Table of Well Data and Analytical Results

Vertical Measurements are in feet.

Volumetric Measurements are in gallons.

Analytical results are in parts per billion (ppb)

DATE	Well	Ground	Depth	Volumetric Measurements are in gallons.			Notes	Analytical results are in parts per billion (ppb)					
	Head Elev.	Water Elev.	To Water	SPH Thickness	SPH Removed	Total SPH Removed		TPH-Gasoline	Benzene	Toluene	Ethyl-Benzene	Xylene	MTBE
C-B													
12/06/89	--	--	--	0.01	--	--	--	--	--	--	--	--	--
10/30/90	--	--	11.19	0.01	--	--	--	--	--	--	--	--	--
01/14/91	--	--	11.40	0.01	--	--	--	--	--	--	--	--	--
04/03/91	--	--	9.55	1.00	--	--	--	--	--	--	--	--	--
04/04/91	--	--	10.54	1.06	--	--	--	--	--	--	--	--	--
07/17/91	--	--	10.84	0.03	--	--	--	--	--	--	--	--	--
10/07/91	--	--	11.10	0.04	--	--	--	--	--	--	--	--	--
02/04/92	--	--	10.78	0.01	--	--	--	--	--	--	--	--	--
03/06/92	--	--	--	--	--	--	--	--	--	--	--	--	--
04/01/92	--	--	10.33	1.02	--	--	--	--	--	--	--	--	--
06/25/92	--	--	11.20	0.68	--	--	--	--	--	--	--	--	--
09/17/92	--	--	11.07	0.13	--	--	--	--	--	--	--	--	--
12/16/92	--	--	10.41	0.38	--	--	--	--	--	--	--	--	--
03/18/93	--	--	9.19	0.05	--	--	--	--	--	--	--	--	--
06/11/93	--	--	9.54	0.70	--	--	--	--	--	--	--	--	--
09/08/93	--	--	--	--	--	--	--	--	--	--	--	--	--
09/17/93	--	--	9.85	0.52	--	--	--	--	--	--	--	--	--
12/23/93	--	--	9.37	0.20	--	--	--	--	--	--	--	--	--
03/07/94	--	--	9.24	0.85	--	--	--	--	--	--	--	--	--
06/17/94	--	--	9.38	0.02	--	--	--	--	--	--	--	--	--
09/12/94	--	--	11.13	0.49	--	--	--	--	--	--	--	--	--
06/29/95	--	--	--	--	--	--	Destroyed	--	--	--	--	--	--

Cumulative Table of Well Data and Analytical Results

Vertical Measurements are in feet.			Volumetric Measurements are in gallons.				Analytical results are in parts per billion (ppb)						
DATE	Well Head Elev.	Ground Water Elev.	Depth To Water	SPH Thickness	SPH Removed	Total SPH Removed	Notes	TPH-Gasoline	Benzene	Toluene	Ethyl-Benzene	Xylene	MTBE
C-C													
12/06/89	--	--	--	0.15	--	--	--	--	--	--	--	--	--
10/30/90	--	--	10.84	0.03	--	--	--	--	--	--	--	--	--
01/14/91	--	--	11.01	0.11	--	--	--	--	--	--	--	--	--
04/03/91	--	--	9.19	0.02	--	--	--	--	--	--	--	--	--
07/17/91	--	--	10.53	0.03	--	--	--	--	--	--	--	--	--
10/07/91	--	--	10.98	0.08	--	--	--	--	--	--	--	--	--
02/04/92	--	--	10.45	0.09	--	--	--	--	--	--	--	--	--
03/06/92	--	--	8.83	0.09	--	--	--	--	--	--	--	--	--
04/01/92	--	--	9.23	0.16	--	--	--	--	--	--	--	--	--
06/25/92	--	--	10.40	0.12	--	--	--	--	--	--	--	--	--
09/17/92	--	--	10.84	0.12	--	--	--	--	--	--	--	--	--
12/16/92	--	--	10.02	0.12	--	--	--	--	--	--	--	--	--
03/18/93	--	--	8.70	0.15	--	--	--	--	--	--	--	--	--
06/11/93	--	--	9.25	0.13	--	--	--	--	--	--	--	--	--
09/08/93	--	--	--	--	--	--	--	--	--	--	--	--	--
09/17/93	--	--	9.83	--	--	--	Sheen	--	--	--	--	--	--
12/23/93	--	--	9.66	0.07	--	--	--	--	--	--	--	--	--
03/07/94	--	--	8.93	0.28	--	--	--	--	--	--	--	--	--
06/17/94	--	--	10.13	0.03	--	--	--	--	--	--	--	--	--
09/12/94	--	--	11.20	0.13	--	--	--	--	--	--	--	--	--
06/29/95	--	--	--	--	--	--	Destroyed	--	--	--	--	--	--

Cumulative Table of Well Data and Analytical Results

Vertical Measurements are in feet.

Volumetric Measurements are in gallons.

Analytical results are in parts per billion (ppb)

DATE	Well	Ground	Depth	Total			Notes	TPH- Gasoline	Benzene	Toluene	Ethyl- Benzene	Xylene	MTBE
	Head Elev.	Water Elev.	To Water	SPH Thickness	SPH Removed	SPH Removed							
C-1													
12/06/89	16.07	--	--	0.20	--	--	--	--	--	--	--	--	--
10/30/90	16.07	5.30	10.79	0.02	--	--	--	--	--	--	--	--	--
01/14/91	16.07	4.70	11.39	0.02	--	--	--	--	--	--	--	--	--
04/03/91	16.07	6.66	9.43	0.02	--	--	--	--	--	--	--	--	--
07/17/91	16.07	5.64	10.46	0.04	--	--	--	--	--	--	--	--	--
10/07/91	16.07	5.36	10.74	0.04	--	--	--	--	--	--	--	--	--
02/04/92	16.07	5.71	10.37	0.01	--	--	--	--	--	--	--	--	--
03/06/92	16.07	6.87	9.20	--	--	--	--	--	--	--	--	--	--
04/01/92	16.07	6.79	9.28	--	--	--	--	--	--	--	--	--	--
06/25/92	16.07	6.10	9.98	0.01	--	--	--	100,000	8800	7000	2800	19,000	--
09/17/92	16.07	5.56	10.51	--	--	--	Sheen	--	--	--	--	--	--
12/16/92	16.07	6.26	9.81	--	--	--	Sheen	--	--	--	--	--	--
03/18/93	16.07	7.19	8.88	--	--	--	Sheen	--	--	--	--	--	--
06/11/93	16.07	6.78	9.31	0.02	--	--	--	--	--	--	--	--	--
09/08/93	16.07	--	--	--	--	--	--	--	--	--	--	--	--
09/17/93	16.07	6.37	9.72	0.02	--	--	--	--	--	--	--	--	--
12/23/93	16.07	6.58	9.49	--	--	--	--	41,000	5400	590	710	5600	--
03/07/94	16.07	7.32	8.96	0.26	--	--	--	--	--	--	--	--	--
06/17/94	16.07	6.39	9.70	0.02	--	--	--	--	--	--	--	--	--
09/12/94	16.07	3.66	12.42	0.01	--	--	--	--	--	--	--	--	--
06/29/95	16.07	7.29	8.78	--	--	--	--	220,000	11,000	3600	3500	19,000	--
09/13/95	16.07	6.54	9.56	0.04	0.21	0.21	--	--	--	--	--	--	--
12/19/95	16.07	6.76	9.31	--	--	0.21	--	14,000	180	81	240	2200	440
03/26/96	16.07	7.14	8.93	--	--	0.21	--	790	22	5.3	21	96	<12
06/10/96	16.07	7.84	8.23	--	--	0.21	Insufficient water	--	--	--	--	--	--
09/13/96	16.07	6.55	9.52	--	--	0.21	--	110	0.85	<0.5	0.95	1.9	3.6
12/19/96	16.07	7.36	8.71	--	--	0.21	--	51	<0.5	<0.5	0.69	1.3	<2.5
03/18/97	16.07	7.42	8.65	--	--	0.21	--	<50	<0.5	<0.5	<0.5	0.57	<2.5
06/23/97	16.07	6.37	9.70	--	--	0.21	--	210	6.1	<0.5	<0.5	6.5	2.6
09/19/97	16.07	6.41	9.66	--	--	0.21	--	280	11	1.4	10	17	2.9

Cumulative Table of Well Data and Analytical Results

Vertical Measurements are in feet.

Volumetric Measurements are in gallons.

Analytical results are in parts per billion (ppb)

DATE	Well	Ground	Depth	Total			Notes	TPH- Gasoline	Benzene	Toluene	Ethyl- Benzene	Xylene	MTBE
	Head Elev.	Water Elev.	To Water	SPH Thickness	SPH Removed	SPH Removed							
C-2													
12/06/89	16.84	--	--	--	--	--	--	16,000	250	1200	550	1400	--
10/30/90	16.84	5.68	11.16	--	--	--	--	28,000	3700	1900	1200	4300	--
01/14/91	16.84	5.73	11.11	--	--	--	--	24,000	3300	1200	1100	4100	--
01/14/91	16.84	5.73	11.11	--	--	--	--	30,000	3900	1500	1500	5000	--
04/03/91	16.84	7.31	9.53	--	--	--	--	12,000	1100	840	650	1800	--
04/03/91	16.84	7.31	9.53	--	--	--	--	14,000	1100	990	680	1800	--
07/17/91	16.84	6.16	10.68	--	--	--	--	13,000	1700	560	650	1700	--
07/17/91	16.84	6.16	10.68	--	--	--	--	14,000	1700	640	720	1900	--
10/07/91	16.84	5.82	11.02	--	--	--	--	25,000	3700	1300	1400	3800	--
02/04/92	16.84	6.24	10.60	--	--	--	--	16,000	2600	300	880	1900	--
04/01/92	16.84	7.54	9.30	--	--	--	--	15,000	1900	300	700	1500	--
06/25/92	16.84	6.39	10.45	--	--	--	--	23,000	3400	740	1300	3400	--
09/17/92	16.84	6.06	10.78	--	--	--	--	18,000	3500	550	1400	3900	--
12/16/92	16.84	6.90	9.94	--	--	--	--	12,000	1200	120	460	1100	--
03/18/93	16.84	8.04	8.80	--	--	--	--	5200	990	130	290	430	--
06/11/93	16.84	7.41	9.43	--	--	--	--	34,000	8200	910	2400	6600	--
09/08/93	16.84	--	--	--	--	--	--	3400	690	26	190	330	--
09/17/93	16.84	6.93	9.91	--	--	--	--	--	--	--	--	--	--
12/23/93	16.84	7.15	9.69	--	--	--	--	2500	830	26	130	260	--
03/07/94	16.84	7.87	8.97	--	--	--	--	1100	420	6.5	110	69	--
06/17/94	16.84	6.98	9.86	--	--	--	--	1400	290	8.6	60	63	--
09/12/94	16.84	5.74	11.10	--	--	--	--	370	96	1.3	9.4	16	--
06/29/95	16.84	7.84	9.00	--	--	--	--	4100	400	96	250	500	--
09/13/95	16.84	7.10	9.74	--	--	--	--	3500	200	50	57	290	--
12/19/95	16.84	7.74	9.10	--	--	--	--	<50	<0.5	<0.5	<0.5	<0.5	<2.5
03/26/96	16.84	9.46	7.38	--	--	--	Insufficient water	--	--	--	--	--	--
06/10/96	16.84	9.00	7.84	--	--	--	Insufficient water	--	--	--	--	--	--
09/13/96	16.84	8.44	8.40	--	--	--	--	<50	<0.5	<0.5	<0.5	<0.5	<2.5
12/19/96	16.84	8.46	8.38	--	--	--	--	<50	<0.5	<0.5	<0.5	<0.5	<2.5
03/18/97	16.84	8.44	8.40	--	--	--	--	<50	<0.5	<0.5	<0.5	<0.5	<2.5
06/23/97	16.84	7.33	9.51	--	--	--	--	<50	<0.5	<0.5	<0.5	<0.5	<2.5
09/19/97	16.84	6.73	10.11	--	--	--	--	<50	<0.5	<0.5	<0.5	<0.5	<2.5

Cumulative Table of Well Data and Analytical Results

Vertical Measurements are in feet.

Volumetric Measurements are in gallons.

Analytical results are in parts per billion (ppb)

DATE	Well	Ground	Depth	Total			Notes	TPH- Gasoline	Benzene	Toluene	Ethyl- Benzene	Xylene	MTBE
	Head Elev.	Water Elev.	To Water	SPH Thickness	SPH Removed	SPH Removed							
C-3													
12/06/89	16.48	--	--	--	--	--	--	<500	<0.5	<0.5	<0.5	0.74	--
10/30/90	16.48	6.04	10.44	--	--	--	--	410	4.0	4.0	2.0	9.0	--
01/14/91	16.48	6.14	10.34	--	--	--	--	80	<0.5	<0.5	<0.5	1.0	--
04/03/91	16.48	7.47	9.01	--	--	--	--	53	<0.5	<0.5	<0.5	2.0	--
07/17/91	16.48	6.48	10.00	--	--	--	--	<50	5.9	<0.5	<0.5	<0.5	--
10/07/91	16.48	6.10	10.38	--	--	--	--	<50	<0.5	<0.5	<0.5	<0.5	--
02/04/92	16.48	6.48	10.00	--	--	--	--	<50	<0.5	<0.5	<0.5	<0.5	--
04/01/92	16.48	7.65	8.83	--	--	--	--	<50	<0.5	<0.5	<0.5	<0.5	--
06/25/92	16.48	6.63	9.85	--	--	--	--	<50	<0.5	<0.5	<0.5	<0.5	--
09/17/92	16.48	6.28	10.20	--	--	--	--	<50	<0.5	<0.5	<0.5	<0.5	--
12/16/92	16.48	7.08	9.40	--	--	--	--	<50	<0.5	<0.5	<0.5	<0.5	--
03/18/93	16.48	8.36	8.12	--	--	--	--	<50	<0.5	<0.5	<0.5	<1.5	--
06/11/93	16.48	7.89	8.59	--	--	--	--	<50	<0.5	<0.5	<0.5	<0.5	--
09/08/93	16.48	--	--	--	--	--	--	<50	<0.5	<0.5	<0.5	<1.5	--
09/17/93	16.48	7.48	9.00	--	--	--	--	--	--	--	--	--	--
12/23/93	16.48	7.65	8.83	--	--	--	--	<50	<0.5	0.8	<0.5	2.9	--
03/07/94	16.48	8.29	8.19	--	--	--	--	<50	<0.5	<0.5	<0.5	<0.5	--
06/17/94	16.48	7.43	9.05	--	--	--	--	<50	<0.5	<0.5	<0.5	<0.5	--
09/12/94	16.48	--	--	--	--	--	Inaccessible	--	--	--	--	--	--
06/29/95	16.48	8.18	8.30	--	--	--	--	<50	<0.5	<0.5	<0.5	<0.5	--
09/13/95	16.48	7.64	8.84	--	--	--	--	<50	<0.5	<0.5	<0.5	<0.5	--
12/19/95	16.48	8.02	8.46	--	--	--	--	<50	<0.5	<0.5	<0.5	<0.5	<2.5
03/26/96	16.48	9.01	7.47	--	--	--	--	<50	<0.5	<0.5	<0.5	<0.5	<2.5
06/10/96	16.48	8.23	8.25	--	--	--	--	<50	<0.5	<0.5	<0.5	<0.5	<2.5
09/13/96	16.48	7.46	9.02	--	--	--	Sampled annually	--	--	--	--	--	--
12/19/96	16.48	8.44	8.04	--	--	--	--	--	--	--	--	--	--
03/18/97	16.48	8.71	7.77	--	--	--	--	<50	<0.5	<0.5	<0.5	<0.5	<2.5
06/23/97	16.48	6.56	9.92	--	--	--	--	--	--	--	--	--	--
09/19/97	16.48	8.27	8.21	--	--	--	--	--	--	--	--	--	--

Cumulative Table of Well Data and Analytical Results

Vertical Measurements are in feet.

Volumetric Measurements are in gallons.

Analytical results are in parts per billion (ppb)

DATE	Well	Ground	Depth	Total			Notes	TPH- Gasoline	Benzene	Toluene	Ethyl- Benzene	Xylene	MTBE
	Head Elev.	Water Elev.	To Water	SPH Thickness	SPH Removed	SPH Removed							
C-4													
12/06/89	16.53	--	--	--	--	--	--	--	--	--	--	--	--
10/30/90	16.53	4.97	11.56	--	--	--	--	<50	<0.5	<0.5	<0.5	<0.5	--
01/14/91	16.53	5.09	11.44	--	--	--	--	<50	<0.5	<0.5	<0.5	<0.5	--
04/03/91	16.53	6.53	10.00	--	--	--	--	150	3.0	<0.5	12	9.0	--
07/17/91	16.53	5.37	11.16	--	--	--	--	290	2.3	0.4	52	0.4	--
10/07/91	16.53	5.14	11.39	--	--	--	--	<50	<0.5	<0.5	4.6	<0.5	--
02/04/92	16.53	5.51	11.02	--	--	--	--	<50	<0.5	<0.5	2.8	<0.5	--
02/04/92	16.53	5.51	11.02	--	--	--	--	<50	<0.5	<0.5	2.5	0.5	--
04/01/92	16.53	6.70	9.83	--	--	--	--	480	4.9	<0.5	64	4.3	--
06/25/92	16.53	5.65	10.88	--	--	--	--	<50	<0.5	<0.5	<0.5	<0.5	--
09/17/92	16.53	5.29	11.24	--	--	--	--	<50	<0.5	<0.5	<0.5	<0.5	--
12/16/92	16.53	6.13	10.40	--	--	--	--	56	<0.5	<0.5	1.0	<0.5	--
03/18/93	16.53	7.05	9.48	--	--	--	--	<50	<0.5	<0.5	<0.5	<1.5	--
06/11/93	16.53	6.92	9.61	--	--	--	--	<50	<0.5	<0.5	<0.5	<1.5	--
09/08/93	16.53	--	--	--	--	--	--	<50	<0.5	<0.5	<0.5	<1.5	--
09/17/93	16.53	6.46	10.07	--	--	--	--	--	--	--	--	--	--
12/23/93	16.53	6.70	9.83	--	--	--	--	<50	1.2	1.5	<0.5	3.2	--
03/07/94	16.53	7.33	9.20	--	--	--	--	60	0.7	1.1	6.7	1.8	--
06/17/94	16.53	6.56	9.97	--	--	--	--	<50	<0.5	<0.5	<0.5	<0.5	--
09/12/94	16.53	5.32	11.21	--	--	--	--	<50	<0.5	<0.5	<0.5	<0.5	--
06/29/95	16.53	7.18	9.35	--	--	--	--	<50	<0.5	<0.5	1.4	<0.5	--
09/13/95	16.53	6.60	9.93	--	--	--	--	<50	<0.5	<0.5	<0.5	<0.5	--
12/19/95	16.53	6.98	9.55	--	--	--	--	<50	<0.5	<0.5	<0.5	<0.5	<2.5
03/26/96	16.53	7.99	8.54	--	--	--	--	<50	<0.5	<0.5	<0.5	<0.5	<2.5
06/10/96	16.53	7.23	9.30	--	--	--	--	<50	<0.5	<0.5	<0.5	<0.5	4.1
09/13/96	16.53	6.71	9.82	--	--	--	Sampled annually	--	--	--	--	--	--
12/19/96	16.53	7.50	9.03	--	--	--	--	--	--	--	--	--	--
03/18/97	16.53	7.53	9.00	--	--	--	--	<50	<0.5	<0.5	<0.5	<0.5	<2.5
06/23/97	16.53	6.80	9.73	--	--	--	--	--	--	--	--	--	--
09/19/97	16.53	6.51	10.02	--	--	--	--	--	--	--	--	--	--

Cumulative Table of Well Data and Analytical Results

Vertical Measurements are in feet.

Volumetric Measurements are in gallons.

Analytical results are in parts per billion (ppb)

DATE	Well	Ground	Depth	Total			Notes	TPH- Gasoline	Benzene	Toluene	Ethyl- Benzene	Xylene	MTBE
	Head Elev.	Water Elev.	To Water	SPH Thickness	SPH Removed	SPH Removed							
C-5													
12/06/89	14.70	4.73	9.97	--	--	--	--	--	--	--	--	--	--
10/30/90	14.70	--	--	--	--	--	--	<50	0.8	<0.5	<0.5	0.5	--
01/14/91	14.70	4.83	9.87	--	--	--	--	54	<0.5	<0.5	<0.5	<0.5	--
04/03/91	14.70	5.98	8.72	--	--	--	--	1800	330	200	52	170	--
07/17/91	14.70	5.07	9.63	--	--	--	--	170	120	5.3	12	20	--
10/07/91	14.70	4.87	9.83	--	--	--	--	<50	1.1	<0.5	<0.5	<0.5	--
02/04/92	14.70	5.17	9.53	--	--	--	--	91	16	<0.5	2.4	2.0	--
04/01/92	14.70	6.13	8.57	--	--	--	--	960	200	5.4	21	33	--
06/25/92	14.70	5.26	9.44	--	--	--	--	800	2.5	<0.5	1.3	7.3	--
09/17/92	14.70	4.98	9.72	--	--	--	--	<50	<0.5	<0.5	<0.5	<0.5	--
12/16/92	14.70	5.63	9.07	--	--	--	--	81	5.4	1.2	1.5	4.3	--
03/18/93	14.70	6.26	8.44	--	--	--	--	<50	<0.5	<0.5	<0.5	<1.5	--
06/11/93	14.70	6.17	8.53	--	--	--	--	<50	1.6	<0.5	<0.5	<1.5	--
09/08/93	14.70	--	--	--	--	--	--	<50	<0.5	<0.5	<0.5	<1.5	--
09/17/93	14.70	5.81	8.89	--	--	--	--	--	--	--	--	--	--
12/23/93	14.70	6.02	8.68	--	--	--	--	<50	5.5	1.3	0.7	4.0	--
03/07/94	14.70	6.52	8.18	--	--	--	--	460	180	21	27	70	--
06/17/94	14.70	5.89	8.81	--	--	--	--	<50	10	0.5	1.4	3.3	--
09/12/94	14.70	4.83	9.87	--	--	--	--	<50	6.4	<0.5	<0.5	<0.5	--
06/29/95	14.70	6.33	8.37	--	--	--	--	65	10	<0.5	2.3	9.1	--
09/13/95	14.70	5.90	8.80	--	--	--	--	370	41	0.76	17	50	--
12/19/95	14.70	6.22	8.48	--	--	--	--	<50	<0.5	<0.5	<0.5	<0.5	<2.5
03/26/96	14.70	6.97	7.73	--	--	--	--	<50	<0.5	<0.5	<0.5	<0.5	<2.5
06/10/96	14.70	6.40	8.30	--	--	--	--	<50	<0.5	<0.5	<0.5	<0.5	3.9
09/13/96	14.70	5.95	8.75	--	--	--	--	<50	<0.5	<0.5	<0.5	<0.5	<2.5
12/19/96	14.70	6.65	8.05	--	--	--	--	<50	4.2	<0.5	<0.5	<0.5	<2.5
03/18/97	14.70	6.67	8.03	--	--	--	--	<50	<0.5	<0.5	<0.5	<0.5	<2.5
06/23/97	14.70	6.03	8.67	--	--	--	--	<50	<0.5	<0.5	<0.5	<0.5	<2.5
09/19/97	14.70	5.78	8.92	--	--	--	--	<50	<0.5	<0.5	<0.5	<0.5	<2.5

Cumulative Table of Well Data and Analytical Results

Vertical Measurements are in feet.

Volumetric Measurements are in gallons.

Analytical results are in parts per billion (ppb)

DATE	Well	Ground	Depth	Total			Notes	TPH- Gasoline	Benzene	Toluene	Ethyl- Benzene	Xylene	MTBE
	Head Elev.	Water Elev.	To Water	SPH Thickness	SPH Removed	SPH Removed							
C-6													
12/06/89	13.87	--	--	--	--	--	--	--	--	--	--	--	--
10/30/90	13.87	4.44	9.43	--	--	--	--	<50	<0.5	<0.5	<0.5	<0.5	--
01/14/91	13.87	4.46	9.41	--	--	--	--	<0.5	<0.5	<0.5	<0.5	<0.5	--
04/03/91	13.87	5.21	8.66	--	--	--	--	<0.5	<0.5	<0.5	<0.5	<0.5	--
07/17/91	13.87	4.62	9.25	--	--	--	--	<0.5	<0.5	<0.5	<0.5	<0.5	--
10/07/91	13.87	4.53	9.34	--	--	--	--	67	<0.5	0.6	<0.5	0.6	--
02/04/92	13.87	4.71	9.16	--	--	--	--	<50	<0.5	<0.5	<0.5	<0.5	--
04/01/92	13.87	5.28	8.59	--	--	--	--	<50	<0.5	<0.5	<0.5	<0.5	--
06/25/92	13.87	4.76	9.11	--	--	--	--	<50	<0.5	<0.5	<0.5	<0.5	--
09/17/92	13.87	4.59	9.28	--	--	--	--	<50	<0.5	<0.5	<0.5	<0.5	--
12/16/92	13.87	4.99	8.88	--	--	--	--	120	9.3	1.9	2.7	7.4	--
03/18/93	13.87	5.52	8.35	--	--	--	--	<50	<0.5	<0.5	<0.5	<1.5	--
06/11/93	13.87	5.66	8.21	--	--	--	--	<50	<0.5	0.7	<0.5	<1.5	--
09/08/93	13.87	--	--	--	--	--	--	<50	<0.5	<0.5	<0.5	<1.5	--
09/17/93	13.87	5.50	8.37	--	--	--	--	--	--	--	--	--	--
12/23/93	13.87	5.58	8.29	--	--	--	--	<50	1.4	1.0	<0.5	3.5	--
03/07/94	13.87	5.87	8.00	--	--	--	--	<50	0.8	<0.5	<0.5	<0.5	--
06/17/94	13.87	5.46	8.41	--	--	--	--	<50	<0.5	<0.5	<0.5	<0.5	--
09/12/94	13.87	4.99	8.88	--	--	--	--	<50	<0.5	<0.5	<0.5	<0.5	--
06/29/95	13.87	5.79	8.08	--	--	--	--	<50	<0.5	<0.5	<0.5	<0.5	--
09/13/95	13.87	5.56	8.31	--	--	--	--	<50	<0.5	<0.5	<0.5	<0.5	--
12/19/95	13.87	5.75	8.12	--	--	--	--	<50	<0.5	<0.5	<0.5	<0.5	<2.5
03/26/96	13.87	6.19	7.68	--	--	--	--	<50	<0.5	<0.5	<0.5	<0.5	<2.5
06/10/96	13.87	5.69	8.18	--	--	--	--	<50	<0.5	<0.5	<0.5	<0.5	<2.5
09/13/96	13.87	5.01	8.86	--	--	--	Sampled annually	--	--	--	--	--	--
12/19/96	13.87	6.04	7.83	--	--	--	--	--	--	--	--	--	--
03/18/97	13.87	6.05	7.82	--	--	--	--	<50	<0.5	<0.5	<0.5	<0.5	<2.5
06/23/97	13.87	5.66	8.21	--	--	--	--	--	--	--	--	--	--
09/19/97	13.87	5.43	8.44	--	--	--	--	--	--	--	--	--	--

Cumulative Table of Well Data and Analytical Results

Vertical Measurements are in feet.

Volumetric Measurements are in gallons.

Analytical results are in parts per billion (ppb)

DATE	Well	Ground	Depth	Total			Notes	TPH- Gasoline	Benzene	Toluene	Ethyl- Benzene	Xylene	MTBE
	Head Elev.	Water Elev.	To Water	SPH	SPH	SPH							
				Thickness	Removed	Removed							
C-7													
02/07/91	15.78	5.90	9.88	--	--	--	--	<50	<0.5	0.8	<0.5	<0.5	--
04/03/91	15.78	6.74	9.04	--	--	--	--	<50	<0.5	<0.5	<0.5	<0.5	--
07/17/91	15.78	5.92	9.86	--	--	--	--	<50	<0.5	<0.5	<0.5	<0.5	--
10/07/91	15.78	5.68	10.10	--	--	--	--	<50	<0.5	<0.5	<0.5	<0.5	--
02/04/92	15.78	6.04	9.74	--	--	--	--	<50	<0.5	<0.5	<0.5	<0.5	--
04/01/92	15.78	6.82	8.96	--	--	--	--	<50	<0.5	<0.5	<0.5	<0.5	--
06/25/92	15.78	6.16	9.62	--	--	--	--	<50	<0.5	<0.5	<0.5	<0.5	--
09/17/92	15.78	6.03	9.75	--	--	--	--	<50	<0.5	<0.5	<0.5	<0.5	--
12/16/92	15.78	6.37	9.41	--	--	--	--	--	--	--	--	--	--
03/18/93	15.78	7.33	8.45	--	--	--	--	<50	<0.5	<0.5	<0.5	<1.5	--
06/11/93	15.78	7.07	8.71	--	--	--	--	<50	<0.5	<0.5	<0.5	<1.5	--
09/08/93	15.78	--	--	--	--	--	--	<50	<0.5	<0.5	<0.5	<1.5	--
09/17/93	15.78	6.73	9.05	--	--	--	--	--	--	--	--	--	--
12/23/93	15.78	6.93	8.85	--	--	--	--	<50	1.9	1.4	<0.5	3.6	--
03/07/94	15.78	7.35	8.43	--	--	--	--	<50	2.4	1.3	<0.5	0.6	--
06/17/94	15.78	6.71	9.07	--	--	--	--	<50	<0.5	<0.5	<0.5	1.2	--
09/12/94	15.78	5.98	9.80	--	--	--	--	<50	<0.5	<0.5	<0.5	<0.5	--
06/29/95	15.78	7.14	8.64	--	--	--	--	<50	<0.5	<0.5	<0.5	<0.5	--
09/13/95	15.78	6.86	8.92	--	--	--	--	<50	<0.5	<0.5	<0.5	<0.5	--
12/19/95	15.78	7.06	8.72	--	--	--	--	<50	<0.5	<0.5	<0.5	<0.5	<2.5
03/26/96	15.78	7.86	7.92	--	--	--	--	<50	<0.5	<0.5	<0.5	<0.5	<2.5
06/10/96	15.78	7.26	8.52	--	--	--	--	<50	<0.5	<0.5	<0.5	<0.5	<2.5
09/13/96	15.78	6.66	9.12	--	--	--	Sampled annually	--	--	--	--	--	--
12/19/96	15.78	7.39	8.39	--	--	--	--	--	--	--	--	--	--
03/18/97	15.78	--	--	--	--	--	Inaccessible	--	--	--	--	--	--
06/23/97	15.78	--	--	--	--	--	Inaccessible	--	--	--	--	--	--
09/19/97	15.78	7.56	8.22	--	--	--	--	--	--	--	--	--	--

Cumulative Table of Well Data and Analytical Results

Vertical Measurements are in feet.

Volumetric Measurements are in gallons.

Analytical results are in parts per billion (ppb)

DATE	Well	Ground	Depth	Total			Notes	TPH- Gasoline	Benzene	Toluene	Ethyl- Benzene	Xylene	MTBE
	Head Elev.	Water Elev.	To Water	SPH	SPH	SPH							
				Thickness	Removed	Removed							
CR-1													
10/30/90	--	--	10.51	--	--	--	--	9600	7100	65	610	190	--
01/14/91	--	--	10.29	--	--	--	--	1500	3200	52	190	77	--
07/17/91	--	--	10.19	--	--	--	--	15,000	9300	220	680	530	--
10/07/91	--	--	10.46	--	--	--	--	17,000	7600	50	440	68	--
10/07/91	--	--	10.46	--	--	--	--	14,000	9400	52	430	110	--
02/04/92	--	--	10.12	--	--	--	--	19,000	6100	32	350	100	--
04/01/92	--	--	9.24	--	--	--	--	29,000	5300	820	380	1200	--
06/25/92	--	--	10.03	--	--	--	--	12,000	3300	280	210	460	--
09/17/92	--	--	10.30	--	--	--	--	--	--	--	--	--	--
12/16/92	--	--	9.59	--	--	--	Sheen	--	--	--	--	--	--
03/18/93	--	--	8.82	0.05	--	--	--	--	--	--	--	--	--
06/11/93	--	--	9.58	0.87	--	--	--	--	--	--	--	--	--
09/08/93	--	--	--	--	--	--	--	--	--	--	--	--	--
09/17/93	--	--	--	--	--	--	--	--	--	--	--	--	--
12/23/93	--	--	9.02	0.02	--	--	--	--	--	--	--	--	--
03/07/94	--	--	8.41	0.04	--	--	--	--	--	--	--	--	--
06/17/94	--	--	--	--	--	--	--	--	--	--	--	--	--
09/12/94	--	--	15.32	0.02	--	--	--	--	--	--	--	--	--
06/29/95	--	--	8.67	--	--	--	--	49,000	9400	310	2400	7200	--
09/13/95	--	--	9.93	0.03	0.13	0.13	--	--	--	--	--	--	--
12/19/95	--	--	8.75	--	--	0.13	--	19,000	880	48	1600	3100	4000
03/26/96	--	--	7.50	--	--	0.13	--	60	2.6	<0.5	0.86	6.3	67
06/10/96	--	--	8.15	--	--	0.13	--	1100	38	30	9.7	190	54
09/13/96	--	--	9.27	--	--	0.13	--	77	1.1	<0.5	<0.5	<0.5	33
12/19/96	--	--	7.96	--	--	0.13	--	<50	0.86	<0.5	<0.5	0.62	<2.5
03/18/97	--	--	7.90	--	--	0.13	--	220	2.0	<0.5	<0.5	1.5	5.9
06/23/97	--	--	8.41	--	--	0.13	--	99	<0.5	<0.5	<0.5	<0.5	11
09/19/97	--	--	8.72	--	--	0.13	--	200	18	1.1	1.0	7.0	15

Cumulative Table of Well Data and Analytical Results

Vertical Measurements are in feet.

Volumetric Measurements are in gallons.

Analytical results are in parts per billion (ppb)

DATE	Well Head Elev.	Ground Water Elev.	Depth To Water	SPH Thickness	SPH Removed	Total SPH Removed	Notes	TPH-Gasoline	Benzene	Toluene	Ethyl-Benzene	Xylene	MTBE
TRIP BLANK													
10/30/90	--	--	--	--	--	--	--	--	--	--	--	--	--
01/14/91	--	--	--	--	--	--	--	<50	<0.5	<0.5	<0.5	<0.5	--
02/07/91	--	--	--	--	--	--	--	<50	<0.5	<0.5	<0.5	<0.5	--
04/03/91	--	--	--	--	--	--	--	<50	<0.5	<0.5	<0.5	<0.5	--
07/17/91	--	--	--	--	--	--	--	<50	<0.5	<0.5	<0.5	<0.5	--
10/07/91	--	--	--	--	--	--	--	<50	<0.5	<0.5	<0.5	<0.5	--
02/04/92	--	--	--	--	--	--	--	<50	<0.5	<0.5	<0.5	<0.5	--
04/01/92	--	--	--	--	--	--	--	<50	<0.5	<0.5	<0.5	<0.5	--
06/25/92	--	--	--	--	--	--	--	<50	<0.5	<0.5	<0.5	<0.5	--
09/17/92	--	--	--	--	--	--	--	<50	<0.5	<0.5	<0.5	<0.5	--
12/16/92	--	--	--	--	--	--	--	<50	<0.5	<0.5	<0.5	<0.5	--
03/18/93	--	--	--	--	--	--	--	<50	<0.5	<0.5	<0.5	<1.5	--
06/11/93	--	--	--	--	--	--	--	<50	<0.5	<0.5	<0.5	<0.5	--
09/08/93	--	--	--	--	--	--	--	<50	<0.5	<0.5	<0.5	<1.5	--
09/17/93	--	--	--	--	--	--	--	--	--	--	--	--	--
12/23/93	--	--	--	--	--	--	--	<50	<0.5	<0.5	<0.5	<0.5	--
03/07/94	--	--	--	--	--	--	--	<50	<0.5	<0.5	<0.5	<0.5	--
06/17/94	--	--	--	--	--	--	--	<50	<0.5	<0.5	<0.5	<0.5	--
09/12/94	--	--	--	--	--	--	--	<50	<0.5	<0.5	<0.5	<0.5	--
06/29/95	--	--	--	--	--	--	--	<50	<0.5	<0.5	<0.5	<0.5	--
09/13/95	--	--	--	--	--	--	--	<50	<0.5	<0.5	<0.5	<0.5	--
12/19/95	--	--	--	--	--	--	--	<50	<0.5	<0.5	<0.5	<0.5	--
03/26/96	--	--	--	--	--	--	--	<50	<0.5	<0.5	<0.5	<0.5	<2.5
06/10/96	--	--	--	--	--	--	--	<50	<0.5	<0.5	<0.5	<0.5	<2.5
09/13/96	--	--	--	--	--	--	--	<50	<0.5	<0.5	<0.5	<0.5	<2.5
12/19/96	--	--	--	--	--	--	--	<50	<0.5	<0.5	<0.5	<0.5	<2.5
03/18/97	--	--	--	--	--	--	--	<50	<0.5	<0.5	<0.5	<0.5	<2.5

CONTINUED ON NEXT PAGE

Cumulative Table of Well Data and Analytical Results

Vertical Measurements are in feet.

Volumetric Measurements are in gallons.

Analytical results are in parts per billion (ppb)

DATE	Well	Ground	Depth	Total			Notes	Analytical results are in parts per billion (ppb)						
	Head Elev.	Water Elev.	To Water	SPH Thickness	SPH Removed	SPH Removed		TPH- Gasoline	Benzene	Toluene	Ethyl- Benzene	Xylene	MTBE	
TRIP BLANK (CONT'D)														
06/23/97	--	--	--	--	--	--	--	<50	<0.5	<0.5	<0.5	<0.5	<0.5	<2.5
09/19/97	--	--	--	--	--	--	--	<50	<0.5	<0.5	<0.5	<0.5	<0.5	<2.5

Note: Blaine Tech Services, Inc. began routine monitoring of the groundwater wells at this site on June 29, 1995.
 Earlier field data and analytical results are drawn from the October 14, 1994 Groundwater Technology, Inc. report.

ABBREVIATIONS:

TPH = Total Petroleum Hydrocarbons
 SPH = Separate Phase Hydrocarbons
 MTBE = Methyl t-Butyl Ether

Analytical Appendix



Blaine Tech Services 1680 Rogers Avenue San Jose, CA 95112	Client Proj. ID: Chevron 9-4587/970919-A2 Sample Descript: C1 Matrix: LIQUID Analysis Method: 8015Mod/8020 Lab Number: 9709D36-01	Sampled: 09/19/97 Received: 09/22/97 Analyzed: 10/03/97 Reported: 10/06/97
--	---	---

QC Batch Number: GC100397BTEX06A
Instrument ID: GCHP06

Total Purgeable Petroleum Hydrocarbons (TPPH) with BTEX and MTBE

Analyte	Detection Limit ug/L	Sample Results ug/L
TPPH as Gas	50	280
Methyl t-Butyl Ether	2.5	2.9
Benzene	0.50	11
Toluene	0.50	1.4
Ethyl Benzene	0.50	10
Xylenes (Total)	0.50	17
Chromatogram Pattern:		Gas

Surrogates	Control Limits %	% Recovery
Trifluorotoluene	70	130
		110

Analytes reported as N.D. were not present above the stated limit of detection.

SEQUOIA ANALYTICAL - ELAP #1210

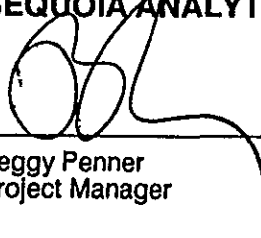

Peggy Penner
Project Manager





Blaine Tech Services 1680 Rogers Avenue San Jose, CA 95112 Attention: Fran Thie	Client Proj. ID: Chevron 9-4587/970919-A2 Sample Descript: C2 Matrix: LIQUID Analysis Method: 8015Mod/8020 Lab Number: 9709D36-02	Sampled: 09/19/97 Received: 09/22/97 Analyzed: 10/02/97 Reported: 10/06/97
--	---	---

QC Batch Number: GC100297BTEX03A
Instrument ID: GCHP03

Total Purgeable Petroleum Hydrocarbons (TPPH) with BTEX and MTBE

Analyte	Detection Limit ug/L	Sample Results ug/L
TPPH as Gas	50	N.D.
Methyl t-Butyl Ether	2.5	N.D.
Benzene	0.50	N.D.
Toluene	0.50	N.D.
Ethyl Benzene	0.50	N.D.
Xylenes (Total)	0.50	N.D.
Chromatogram Pattern:		
Surrogates	Control Limits %	% Recovery
Trifluorotoluene	70 130	93

Analytes reported as N.D. were not present above the stated limit of detection.

SEQUOIA ANALYTICAL - ELAP #1210

[Handwritten Signature]
Peggy Penner
Project Manager





Blaine Tech Services 1680 Rogers Avenue San Jose, CA 95112 Attention: Fran Thie	Client Proj. ID: Chevron 9-4587/970919-A2 Sample Descript: C5 Matrix: LIQUID Analysis Method: 8015Mod/8020 Lab Number: 9709D36-03	Sampled: 09/19/97 Received: 09/22/97 Analyzed: 10/02/97 Reported: 10/06/97
--	---	---

QC Batch Number: GC100297BTEX03A
Instrument ID: GCHP03

Total Purgeable Petroleum Hydrocarbons (TPPH) with BTEX and MTBE

Analyte	Detection Limit ug/L	Sample Results ug/L
TPPH as Gas	50	N.D.
Methyl t-Butyl Ether	2.5	N.D.
Benzene	0.50	N.D.
Toluene	0.50	N.D.
Ethyl Benzene	0.50	N.D.
Xylenes (Total)	0.50	N.D.
Chromatogram Pattern:		
Surrogates	Control Limits %	% Recovery
Trifluorotoluene	70 130	91

Analytes reported as N.D. were not present above the stated limit of detection.

SEQUOIA ANALYTICAL - ELAP #1210

Peggy Penner
Project Manager





Blaine Tech Services 1680 Rogers Avenue San Jose, CA 95112	Client Proj. ID: Chevron 9-4587/970919-A2 Sample Descript: CR1 Matrix: LIQUID Analysis Method: 8015Mod/8020 Lab Number: 9709D36-04	Sampled: 09/19/97 Received: 09/22/97 Analyzed: 10/03/97 Reported: 10/06/97
--	--	---

QC Batch Number: GC100397BTEX06A
 Instrument ID: GCHP06

Total Purgeable Petroleum Hydrocarbons (TPPH) with BTEX and MTBE

Analyte	Detection Limit ug/L	Sample Results ug/L
TPPH as Gas	50	200
Methyl t-Butyl Ether	2.5	15
Benzene	0.50	18
Toluene	0.50	1.1
Ethyl Benzene	0.50	1.0
Xylenes (Total)	0.50	7.0
Chromatogram Pattern:		Gas

Surrogates	Control Limits %	% Recovery
Trifluorotoluene	70 130	106

Analytes reported as N.D. were not present above the stated limit of detection.

SEQUOIA ANALYTICAL - ELAP #1210



 Peggy Penner
 Project Manager





Blaine Tech Services 1680 Rogers Avenue San Jose, CA 95112	Client Proj. ID: Chevron 9-4587/970919-A2 Sample Descript: TB Matrix: LIQUID Analysis Method: 8015Mod/8020 Lab Number: 9709D36-05	Sampled: 09/19/97 Received: 09/22/97 Analyzed: 10/02/97 Reported: 10/06/97
--	---	---

QC Batch Number: GC100297BTEX03A
Instrument ID: GCHPP03

Total Purgeable Petroleum Hydrocarbons (TPPH) with BTEX and MTBE

Analyte	Detection Limit ug/L	Sample Results ug/L
TPPH as Gas	50	N.D.
Methyl t-Butyl Ether	2.5	N.D.
Benzene	0.50	N.D.
Toluene	0.50	N.D.
Ethyl Benzene	0.50	N.D.
Xylenes (Total)	0.50	N.D.
Chromatogram Pattern:		
Surrogates	Control Limits %	% Recovery
Trifluorotoluene	70 130	88

Analytes reported as N.D. were not present above the stated limit of detection.

SEQUOIA ANALYTICAL - ELAP #1210

Peggy Renner
Project Manager





Blaine Tech Services, Inc.
1680 Rogers Ave.
San Jose, CA 95112
Attention: Fran Thle

Client Project ID: Chevron 9-4587 / 970919-A2
Matrix: Liquid

Work Order #: 9709D36 -01, 04

Reported: Oct 8, 1997

QUALITY CONTROL DATA REPORT

Analyte:	Benzene	Toluene	Ethyl Benzene	Xylenes	Gas
QC Batch#:	GC100397BTEX06A	GC100397BTEX06A	GC100397BTEX06A	GC100397BTEX06A	GC100397BTEX06A
Analy. Method:	EPA 8020	EPA 8020	EPA 8020	EPA 8020	EPA 8015M
Prep. Method:	EPA 5030	EPA 5030	EPA 5030	EPA 5030	EPA 5030

Analyst:	A. Porter	A. Porter	A. Porter	A. Porter	A. Porter
MS/MSD #:	9709D0302	9709D0302	9709D0302	9709D0302	9709D0302
Sample Conc.:	N.D.	N.D.	N.D.	N.D.	N.D.
Prepared Date:	10/3/97	10/3/97	10/3/97	10/3/97	10/3/97
Analyzed Date:	10/3/97	10/3/97	10/3/97	10/3/97	10/3/97
Instrument I.D.#:	GCHP6	GCHP6	GCHP6	GCHP6	GCHP6
Conc. Spiked:	10 µg/L	10 µg/L	10 µg/L	30 µg/L	60 µg/L
Result:	7.3	7.8	8.4	25	60
MS % Recovery:	73	78	84	83	100
Dup. Result:	7.5	8.0	8.7	26	63
MSD % Recov.:	75	80	87	87	105
RPD:	2.7	2.5	3.5	3.9	4.9
RPD Limit:	0-25	0-25	0-25	0-25	0-25

LCS #:	BLK100397	BLK100397	BLK100397	BLK100397	BLK100397
Prepared Date:	10/3/97	10/3/97	10/3/97	10/3/97	10/3/97
Analyzed Date:	10/3/97	10/3/97	10/3/97	10/3/97	10/3/97
Instrument I.D.#:	GCHP6	GCHP6	GCHP6	GCHP6	GCHP6
Conc. Spiked:	10 µg/L	10 µg/L	10 µg/L	30 µg/L	60 µg/L
LCS Result:	7.4	7.9	8.6	25	53
LCS % Recov.:	74	79	86	83	88

MS/MSD	60-140	60-140	60-140	60-140	60-140
LCS	70-130	70-130	70-130	70-130	70-130
Control Limits					

SEQUOIA ANALYTICAL

Peggy Penner
Project Manager

Please Note:
The LCS is a control sample of known, interferent-free matrix that is analyzed using the same reagents, preparation, and analytical methods employed for the samples. The matrix spike is an aliquot of sample fortified with known quantities of specific compounds and subjected to the entire analytical procedure. If the recovery of analytes from the matrix spike does not fall within specified control limits due to matrix interference, the LCS recovery is to be used to validate the batch.

** MS= Matrix Spike, MSD=MS Duplicate, RPD=Relative % Difference

9709D36.BLA <1>





Blaine Tech Services, Inc.
 1680 Rogers Ave.
 San Jose, CA 95112
 Attention: Fran Thie

Client Project ID: Chevron 9-4587 / 970919-A2
 Matrix: Liquid

Work Order #: 9709D36-02-03, 05

Reported: Oct 8, 1997

QUALITY CONTROL DATA REPORT

Analyte:	Benzene	Toluene	Ethyl Benzene	Xylenes	Gas
QC Batch#:	GC100297BTEX03A	GC100297BTEX03A	GC100297BTEX03A	GC100297BTEX03A	GC100297BTEX03A
Analy. Method:	EPA 8020	EPA 8020	EPA 8020	EPA 8020	EPA 8015M
Prep. Method:	EPA 5030	EPA 5030	EPA 5030	EPA 5030	EPA 5030

Analyst:	A. MirafTAB	A. MirafTAB	A. MirafTAB	A. MirafTAB	A. MirafTAB
MS/MSD #:	9709H1402	9709H1402	9709H1402	9709H1402	9709H1402
Sample Conc.:	N.D.	N.D.	N.D.	N.D.	N.D.
Prepared Date:	10/2/97	10/2/97	10/2/97	10/2/97	10/2/97
Analyzed Date:	10/2/97	10/2/97	10/2/97	10/2/97	10/2/97
Instrument I.D.#:	GCHP3	GCHP3	GCHP3	GCHP3	GCHP3
Conc. Spiked:	10 µg/L	10 µg/L	10 µg/L	30 µg/L	60 µg/L
Result:	8.8	8.7	8.8	25	44
MS % Recovery:	88	87	88	83	73
Dup. Result:	8.9	8.8	8.9	25	44
MSD % Recov.:	89	88	89	83	73
RPD:	1.1	1.1	1.1	0.0	0.0
RPD Limit:	0-25	0-25	0-25	0-25	0-25

LCS #:	BLK100297	BLK100297	BLK100297	BLK100297	BLK100297
Prepared Date:	10/2/97	10/2/97	10/2/97	10/2/97	10/2/97
Analyzed Date:	10/2/97	10/2/97	10/2/97	10/2/97	10/2/97
Instrument I.D.#:	GCHP3	GCHP3	GCHP3	GCHP3	GCHP3
Conc. Spiked:	10 µg/L	10 µg/L	10 µg/L	30 µg/L	60 µg/L
LCS Result:	9.0	8.9	9.0	25	68
LCS % Recov.:	90	89	90	83	113

MS/MSD	60-140	60-140	60-140	60-140	60-140
LCS	70-130	70-130	70-130	70-130	70-130
Control Limits					

SEQUOIA ANALYTICAL

 Peggy Penner
 Project Manager

Please Note:
 The LCS is a control sample of known, interferent-free matrix that is analyzed using the same reagents, preparation, and analytical methods employed for the samples. The matrix spike is an aliquot of sample fortified with known quantities of specific compounds and subjected to the entire analytical procedure. If the recovery of analytes from the matrix spike does not fall within specified control limits due to matrix interference, the LCS recovery is to be used to validate the batch.





Blaine Tech Services 1680 Rogers Avenue San Jose, CA 95112 Attention: Fran Thie	Client Proj. ID: Chevron 9-4587/970919-A2 Lab Proj. ID: 9709D36	Received: 09/22/97 Reported: 10/06/97
--	--	--

LABORATORY NARRATIVE

In order to properly interpret this report, it must be reproduced in its entirety. This report contains a total of 8 pages including the laboratory narrative, sample results, quality control, and related documents as required (cover page, COC, raw data, etc.).

SEQUOIA ANALYTICAL

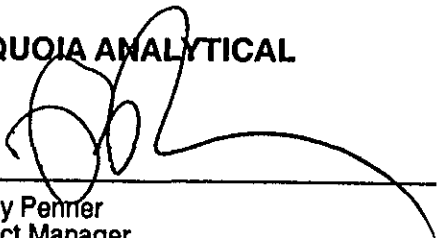

Peggy Penner
Project Manager



Field Data Sheets

