



COUNTY OF ALAMEDA
Assessor's Office

Property Value System

History

Value

Transfer

[New Query](#)

Parcel Number: **O-385-8** Lien Date: 01/01/2005 Owner: **CITY OF OAKLAND**
 Property Address: 1717 MIDDLE HARBOR RD , OAKLAND, CA 94607-1205

Mailing Name	Mailing Address	Document Date	Document Number	Value From Trans Tax	Parcel Count	Use
CITY OF OAKLAND c/o PORT OF OAKLAND	530 WATER ST FL 4, OAKLAND, CA 94607-3524	12/24/1998	1998-452325		9	0300
W P CO 886-1-2C-1	1717 MIDDLE HARBOR RD , OAKLAND, CA 94607-1205	03/01/1978	TRAN-138		1	0300
W P CO 843-1-2-5	1717 MIDDLE HARBOR RD , OAKLAND, CA 94607-1205	03/01/1971	TRAN-139		1	0300

All information on this site is to be assumed accurate for property assessment purposes only, and is based upon the Assessor's knowledge of each property. Caution is advised for use other than its intended purpose.

The Alameda County Intranet site is best viewed in Internet Explorer Version 5.5 or later.
 Click [here](#) for more information regarding supported browsers.

Copyright © 2001 Alameda County

ASSESSOR'S MAP 0

Code Area No. 17-001
17-041

385

Scale: 1" = 300'

OFFICIAL MAP OF OAKLAND (WHITCHER'S) (Bk. 5 Pg. 33)
PLATS B & C PARTITION DEED (JOS. K. IRVING) (Bk. X'Os. Pg. 427)

Drawn: 2-66 R.M.S. Revised: 7-9-80 DM
4-29-86 BY
5-24-84 BY
1-1-83 BY
3-22-81 JT

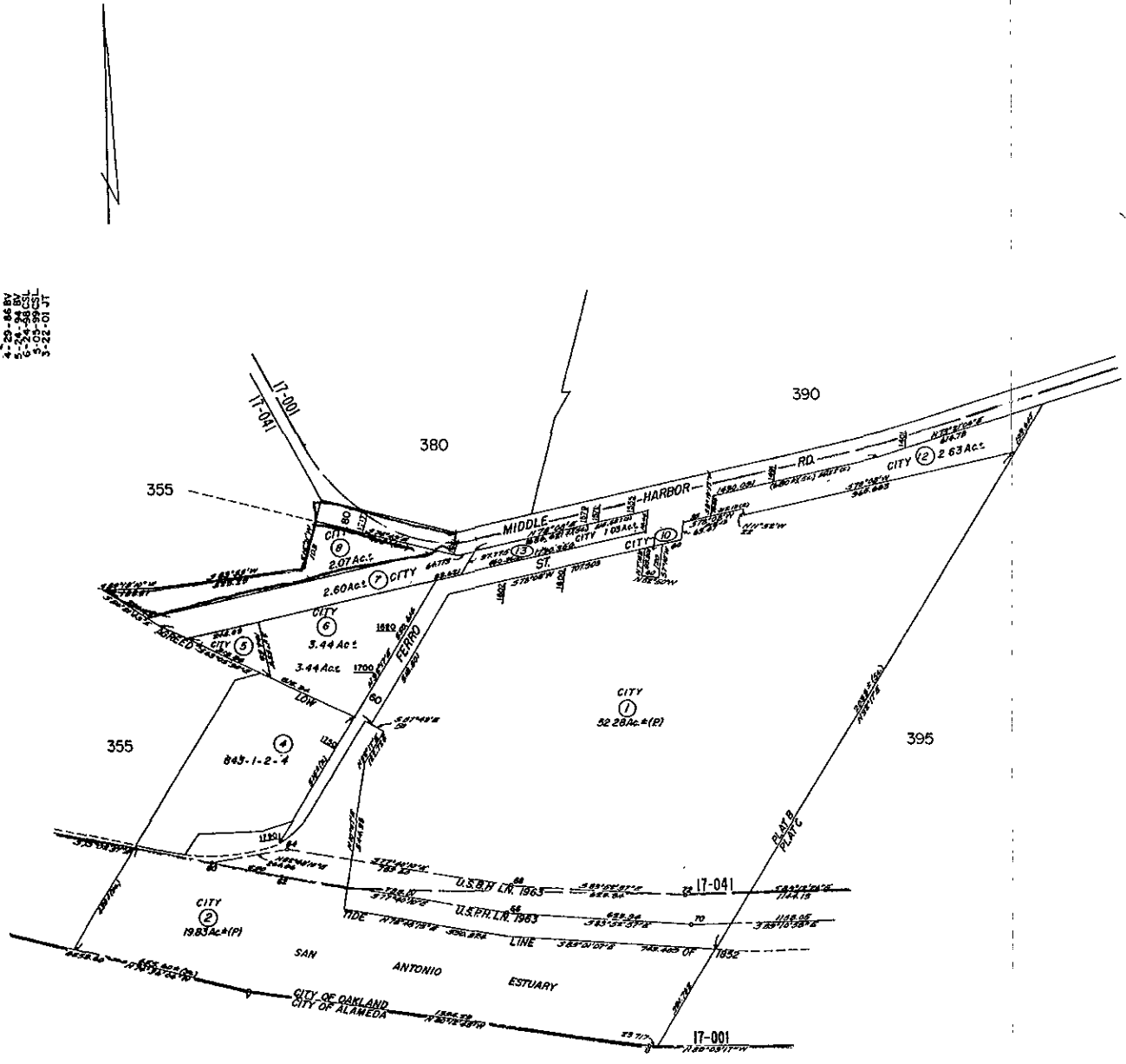

B O O K 7 4

Formerly: Pln. Bks. 82 B & C.

