

2022

1-28-1997

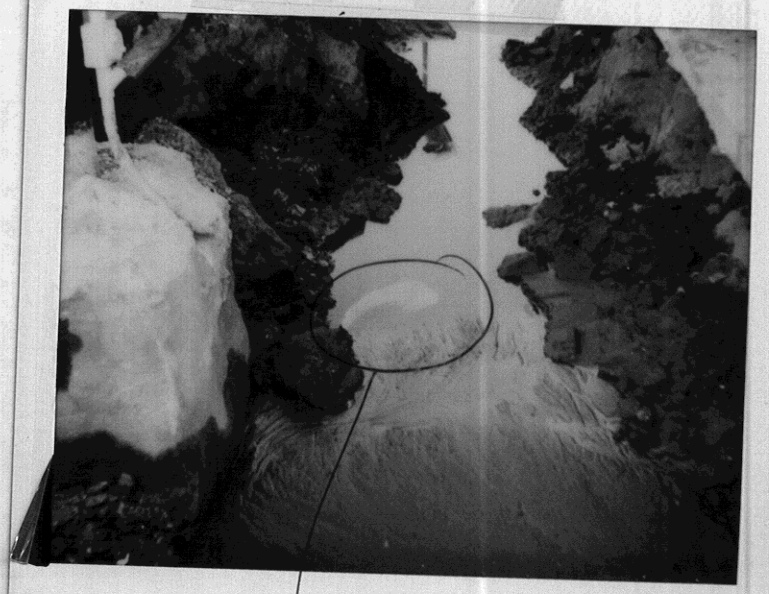

Sheen noted throughout
g.w. surface →



Sheen noted in dispenser
piping trench + throughout
surface of g.w. →



→



→



2/22/97 Alaska Gas - Azura scrub canister
1310 Central Ave, Alameda, CA
10:40 pm

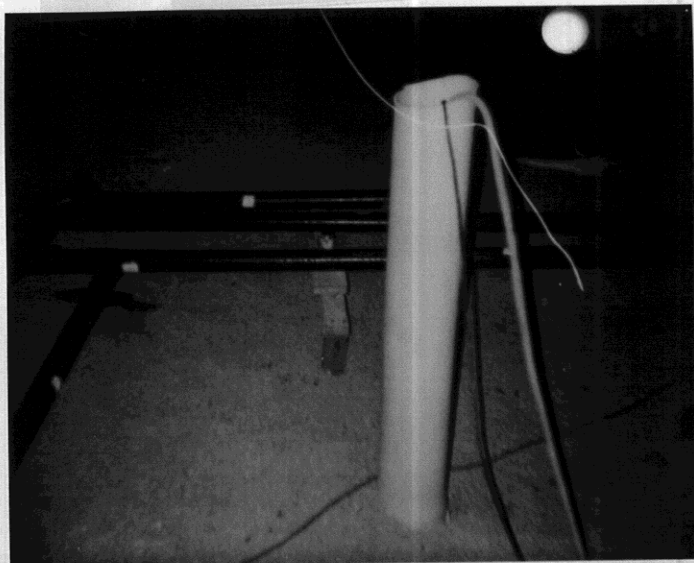

2/22/97 10:40 pm
Alaska Gas - dewatering well in tank pit
1310 Central Ave, Alameda 10:40 pm



5/20/96 1310 Central, Alameda



2/22/97 Alaska Gas - dewatering well
1310 Central Ave, Alameda
10:40 pm

5-9-96



South
dispenser

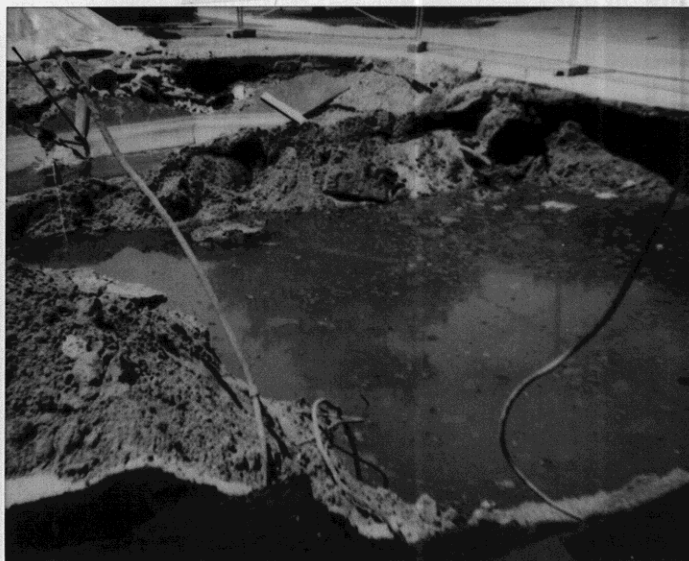

Unidentified piping. Probably
from former gas station →



Sample
located
beneath
piping →
North dispenser
& adjacent piping trench

4-30-94



Stained steel →

5-2-94

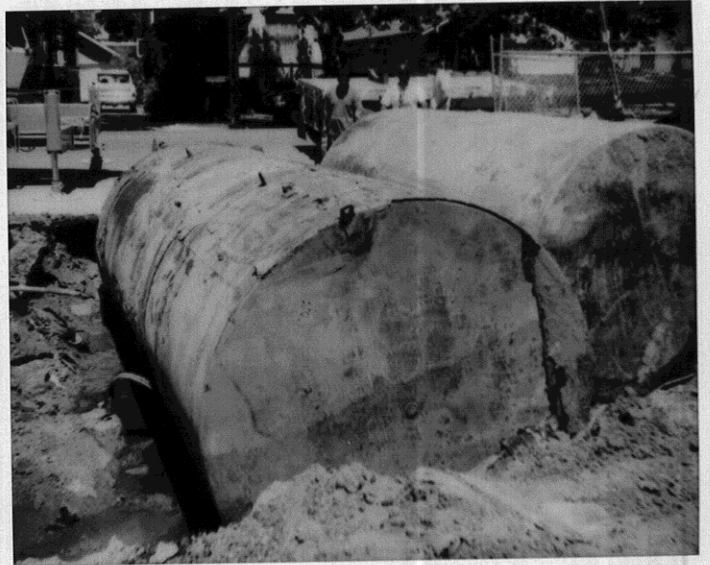
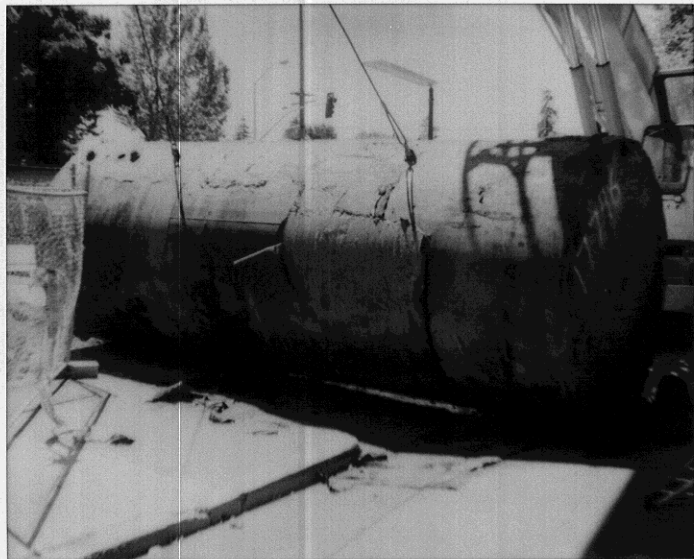

4-30-96

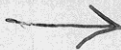
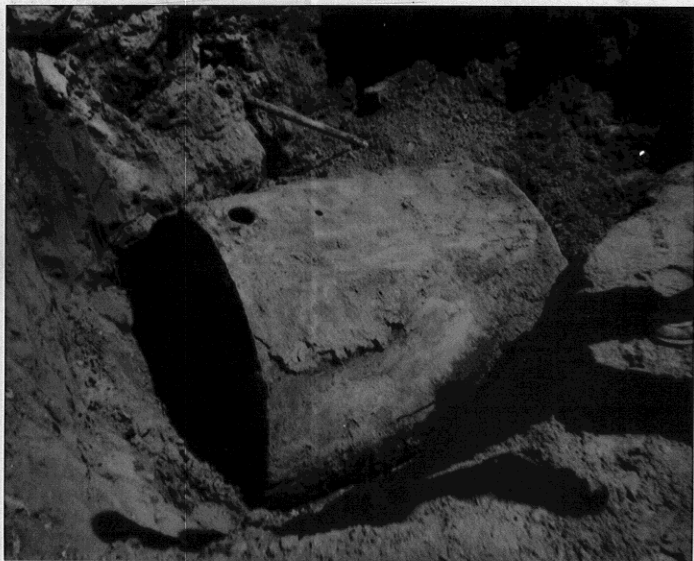

Central

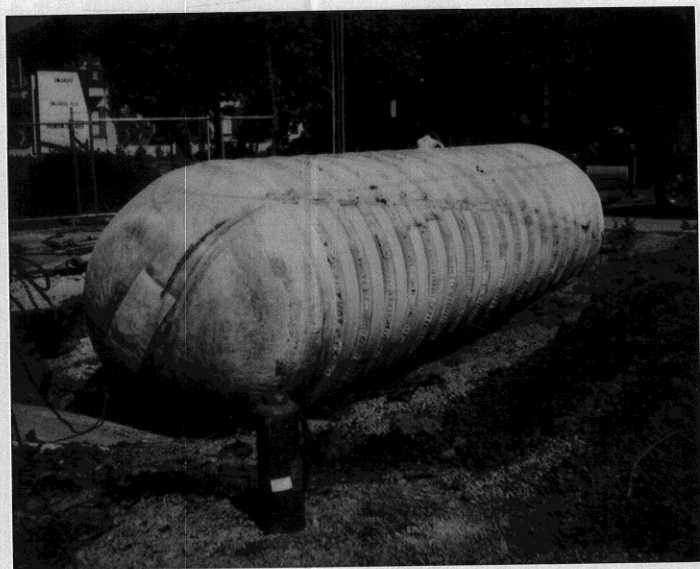
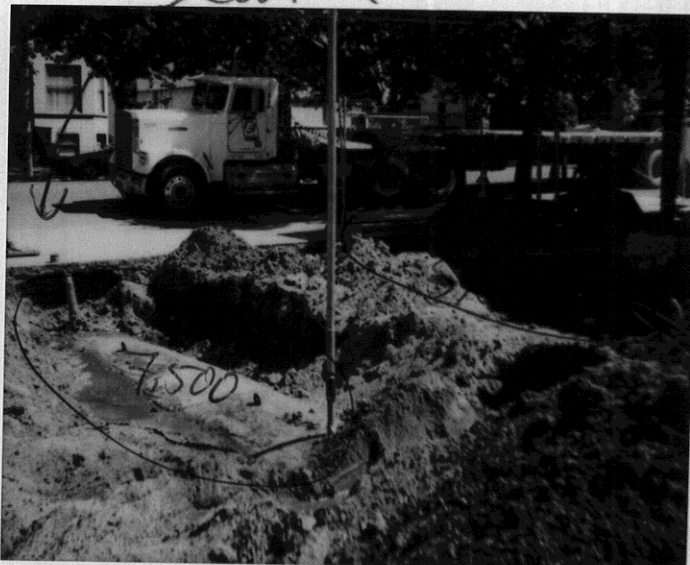

What appears to be ground-water in 5,000-gallon pit.