



RECEIVED

4:15 pm, Nov 01, 2010

Alameda County
Environmental Health

ARCADIS U.S., Inc.
100 Montgomery Street, Suite 300
San Francisco, California 94104
Tel 415.374.2744
Fax 415.374.2745
www.arcadis-us.com

Re: Third Quarter 2010 Semi-Annual Ground-Water Monitoring Report
Former BP Station #11132
3201 35th Avenue
Oakland, California
ACEH Case #RO0000014

ENVIRONMENTAL

"I declare that to the best of my knowledge at the present time, that the information and/or recommendations contained in the attached document are true and correct."

Date:
10/27/2010

Submitted by:
ARCADIS U.S., Inc.

Contact:
Hollis E. Phillips

Phone:
415.374.2744 ext 13

Hollis E. Phillips, PG
Project Manager

Email:
Hollis.phillips@arcadis-us.com

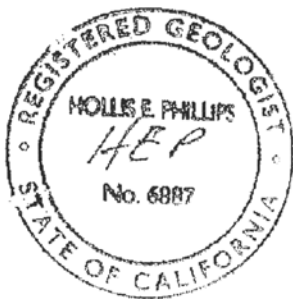

Our ref:
GP09BPNA.C112

**Third Quarter 2010 Semi-Annual
Ground-Water Monitoring Report**
Former BP Station #11132
3201 35th Avenue, Oakland, California
ACEH Case #RO0000014

Prepared for
Ms. Hollis Phillips, PG
Senior Geologist
ARCADIS-US, Inc.
100 Montgomery Street, Ste. 300
San Francisco, California 94104

On behalf of
Atlantic Richfield Company
PO Box 1257
San Ramon, California 94583

Prepared by



1324 Mangrove Avenue, Suite 212
Chico, California 95926
(530) 566-1400
www.broadbentinc.com

October 27, 2010

Project No. 09-88-655

October 27, 2010

Project No. 09-88-655

ARCADIS-US, Inc.
100 Montgomery Street, Ste. 300
San Francisco, CA 94104

Attn.: Ms. Hollis Phillips, PG – Senior Geologist

Re: Third Quarter 2010 Semi-Annual Ground-Water Monitoring Report, Former BP Station
#11132, 3201 35th Avenue, Oakland, Alameda County, California; ACEH Case #RO0000014

Dear Ms. Phillips:

Provided herein is the *Third Quarter 2010 Semi-Annual Ground-Water Monitoring Report* for Former BP Station #11132 located at 3201 35th Avenue, Oakland, California (Site). This report presents a status update and results from ground-water monitoring and sampling conducted at the Site during the Third Quarter of 2010.

Should you have questions regarding the work performed or results obtained, please do not hesitate to contact us at (530) 566-1400.

Sincerely,

BROADBENT & ASSOCIATES, INC.



Jason Duda
Project Scientist



Thomas A. Venus, P.E.
Senior Engineer



Enclosures

cc: Mr. Paresh Khatri, Alameda County Environmental Health (Submitted via ACEH ftp site)
Ms. Shelby Lathrop, ConocoPhillips, 76 Broadway, Sacramento, California 95818
Electronic copy uploaded to GeoTracker

STATION #11132 SEMI-ANNUAL GROUND-WATER MONITORING REPORT

Facility: #11132	Address:	3201 35 th Avenue, Oakland, California
ARCADIS Project Manager:		Ms. Hollis Phillips, PG
Consulting Co./Contact Persons:		Broadbent & Associates, Inc. (BAI) / Jason Duda & Tom Venus (530) 566-1400
Consultant Project No.:		09-88-655
Primary Agency/Regulatory ID No.:		Alameda County Environmental Health (ACEH) ACEH Case #RO0000014
Facility Permits/Permitting Agency.:		NA

WORK PERFORMED THIS QUARTER (Third Quarter 2010):

1. Conducted ground-water monitoring/sampling for Third Quarter 2010. Work performed by BAI on September 2, 2010.

WORK PROPOSED FOR NEXT QUARTER (Fourth Quarter 2010):

1. Prepare and submit *Third Quarter 2010 Semi-Annual Ground-Water Monitoring Report* (contained herein).
2. No environmental field work is presently scheduled to occur at the Site during Fourth Quarter 2010.

QUARTERLY RESULTS SUMMARY:

Current phase of project:	Ground-Water Monitoring/Sampling
Frequency of ground-water monitoring:	Semi-Annual (1Q & 3Q): MW-1 through MW-10, RW-1
Frequency of ground-water sampling:	Semi-Annual (1Q & 3Q): MW-1, MW-2, MW-5, MW-8, MW-9, MW-10, and RW-1 Annually (1Q): MW-3, MW-4, MW-6, and MW-7
Is free product (FP) present on-site:	Yes (MW-10)
FP recovered this quarter:	0 gallons
Cumulative FP recovered since 1990:	234.3 gallons (FP/water mixture)
Current remediation techniques:	NA
Depth to ground water (below TOC):	16.24 ft (MW-5) to 22.32 ft (MW-1)
General ground-water flow direction:	Southwest
Approximate hydraulic gradient:	0.01 ft/ft

DISCUSSION:

Third Quarter 2010 ground-water monitoring/sampling was conducted at Former BP Station #11132 on September 2, 2010 by BAI personnel. Water levels were gauged in each of the 11 wells at the Site. Free product (FP) was observed within well MW-10 (0.02 ft). No other irregularities were noted during water level gauging. Depth-to-water level measurements ranged from 16.24 ft at MW-5 to 22.32 ft at MW-1. Resulting ground-water surface elevations ranged from 149.73 ft above datum (assigned) at well MW-4 to 147.22 ft at well MW-8. Water level elevations yielded a potentiometric ground-water flow direction and gradient to the southwest at approximately 0.01 ft/ft (see Table 3). Ground-water monitoring field data sheets are provided within Appendix A. Measured depths to ground water and respective ground-water elevations are summarized in Table 1. A Site Location Map is provided as Drawing 1. Potentiometric ground-water elevation contours are presented in Drawing 2.

Generally consistent with the current ground-water sampling schedule, water samples were collected from wells MW-1, MW-2, MW-5, MW-8, MW-9, and RW-1. A sample was not collected

from well MW-10 due to the presence of free product. No other irregularities were reported during sampling. Samples were submitted to TestAmerica Laboratories, Inc. (Pleasanton, California) under chain-of-custody protocol for laboratory analysis of Gasoline Range Organics (GRO, C6-C12); Benzene, Toluene, Ethylbenzene, and Total Xylenes (BTEX); Methyl Tert-Butyl Ether (MTBE), Ethyl Tert-Butyl Ether (ETBE), Ethanol, 1,2-Dichloroethane (1,2-DCA), 1,2-Dibromomethane (EDB), Di-Isopropyl Ether (DIPE), Tert-Butyl Alcohol (TBA), and Tert-Amyl Methyl Ether (TAME) by EPA Method 8260B. The samples collected from wells MW-2 and MW-5 were analyzed with headspace present in the sample container following sample dilution. The samples were originally analyzed from containers without headspace. No other significant irregularities were encountered during laboratory analysis of the samples.

Gasoline Range Organics (GRO) were detected above the laboratory reporting limit in each of the six wells sampled at concentrations ranging from 200 micrograms per liter ($\mu\text{g/L}$) in well MW-5 to 58,000 $\mu\text{g/L}$ in well MW-2. Benzene was detected above the laboratory reporting limit in each of the six wells sampled at concentrations ranging from 10 $\mu\text{g/L}$ in well MW-1 to 11,000 $\mu\text{g/L}$ in well MW-2. Toluene was detected above the laboratory reporting limit in three of the six wells sampled at concentrations ranging from 1.3 $\mu\text{g/L}$ in well MW-5 to 3,600 $\mu\text{g/L}$ in well MW-2. Ethylbenzene was detected above the laboratory reporting limit in each of the six wells sampled at concentrations ranging from 3.2 $\mu\text{g/L}$ in well MW-5 to 3,900 $\mu\text{g/L}$ in well MW-2. Total Xylenes were detected above the laboratory reporting limit in each of the six wells sampled at concentrations ranging from 7.3 $\mu\text{g/L}$ in well MW-5 to 16,000 $\mu\text{g/L}$ in well MW-2. MTBE was detected above the laboratory reporting limit in two of the six wells sampled at concentrations of 470 $\mu\text{g/L}$ in well MW-2 and 13 $\mu\text{g/L}$ in well MW-5. TAME was detected above the laboratory reporting limit in well MW-2 at a concentration of 14 $\mu\text{g/L}$. The remaining analytes were not detected above their respective laboratory reporting limits in the six wells sampled this quarter. Historic laboratory analytical results are summarized in Table 1, Table 2 and Table 5. The most recent GRO, Benzene, and MTBE concentrations are also presented in Drawing 2. A copy of the Laboratory Analytical Report, including chain-of-custody documentation is provided in Appendix A. Ground-water monitoring data (GEO_WELL) and laboratory analytical results (EDF) were uploaded to the GeoTracker AB2886 database. Upload confirmation pages are provided in Appendix B.

CONCLUSIONS AND RECOMMENDATIONS:

Water level elevations were between historic minimum and maximum ranges for each well, as summarized in Table 1. The potentiometric ground-water flow direction and gradient to the southwest at approximately 0.01 ft/ft is generally consistent with the historical third quarter flow directions exhibited in Table 3. Detected analyte concentrations were within the historic minimum and maximum ranges recorded for each well with the following exceptions: GRO, Benzene, Toluene, Ethylbenzene, Total Xylenes and MTBE reached historic minimum concentrations in well MW-1 and TBA reached a historic minimum concentration in wells MW-2 and MW-5. Historic bioremediation indicator parameters are summarized in Table 5. No environmental field work is currently scheduled to occur at the Site during the Fourth Quarter of 2010. The next ground-water monitoring and sampling event is scheduled to be conducted during the First Quarter of 2011.

Total cumulative FP/water mixture removed to date at the Site is approximately 234.3 gallons, but this does not include the unknown volume removed within absorbent socks that have been installed and replaced as necessary since Second Quarter 2007. Table 4 contains a summary of FP removal data. Due to the lack of FP present, monthly gauging and bailing activities have been discontinued. However, gauging and bailing, if necessary, of FP is still conducted during the semi-annual ground-water monitoring and sampling events. The minimal amount of FP (0.02 feet) observed in well MW-10 was not bailed during the Third Quarter 2010 sampling event.

CLOSURE:

The findings presented in this report are based upon: observations of BAI field personnel (see Appendix A), the points investigated, and results of laboratory tests performed by TestAmerica Laboratories, Inc. (Pleasanton, California). Our services were performed in accordance with the generally accepted standard of practice at the time this report was written. No other warranty, expressed or implied was made. This report has been prepared for the exclusive use of ARCADIS-US, Inc. and Atlantic Richfield Company (a BP affiliated company). It is possible that variations in soil or ground-water conditions could exist beyond points explored in this investigation. Also, changes in site conditions could occur in the future due to variations in rainfall, temperature, regional water usage, or other factors.

ATTACHMENTS:

- Drawing 1. Site Location Map, Former BP Service Station #11132, 3201 35th Avenue, Oakland, California
- Drawing 2. Ground-Water Elevation Contour and Analytical Summary Map, September 2, 2010, Former BP Service Station #11132, 3201 35th Avenue, Oakland, California
- Table 1. Summary of Ground-Water Monitoring Data: Relative Water Elevations and Laboratory Analyses, Former BP Station #11132, 3201 35th Avenue, Oakland, California
- Table 2. Summary of Fuel Additives Analytical Data, Former BP Station #11132, 3201 35th Avenue, Oakland, California
- Table 3. Historical Ground-Water Flow Direction and Gradient, Former BP Station #11132, 3201 35th Avenue, Oakland, California
- Table 4. Free Product Removal, Former BP Service Station #11132, 3201 35th Avenue, Oakland, California
- Table 5. Intrinsic Bioremediation Indicator Parameter Monitoring Results, Former BP Station #11132, 3201 35th Avenue, Oakland, California
- Appendix A. BAI Ground-Water Sampling Data (Includes Field Data Sheets, Non-Hazardous Waste Data Form, Chain of Custody Documentation, Certified Analytical Results, and Field Procedures)
- Appendix B. GeoTracker Upload Confirmation

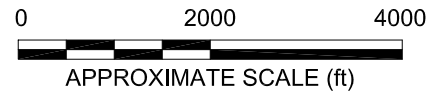
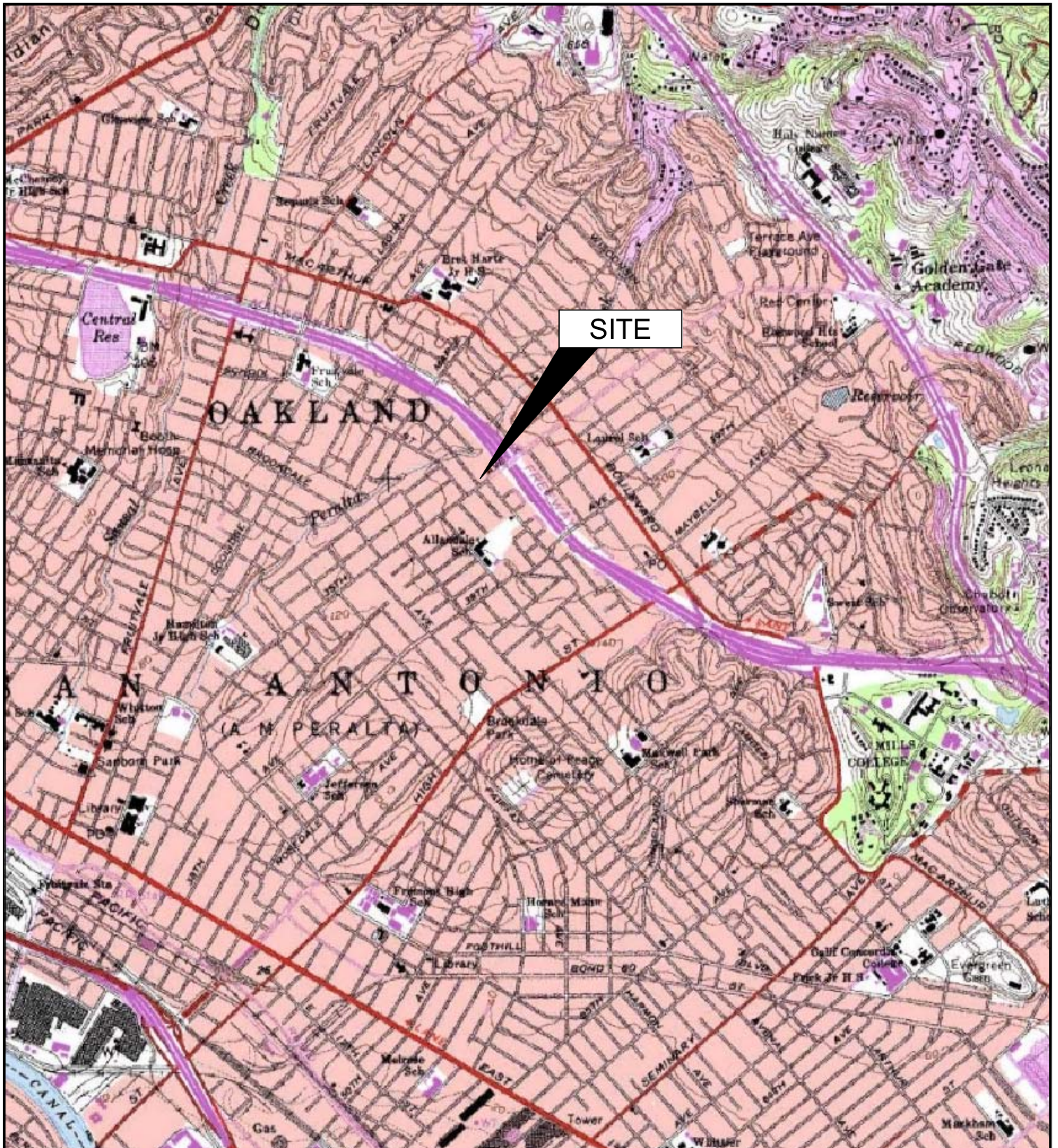
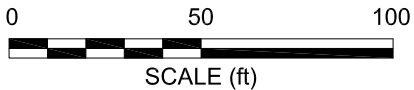
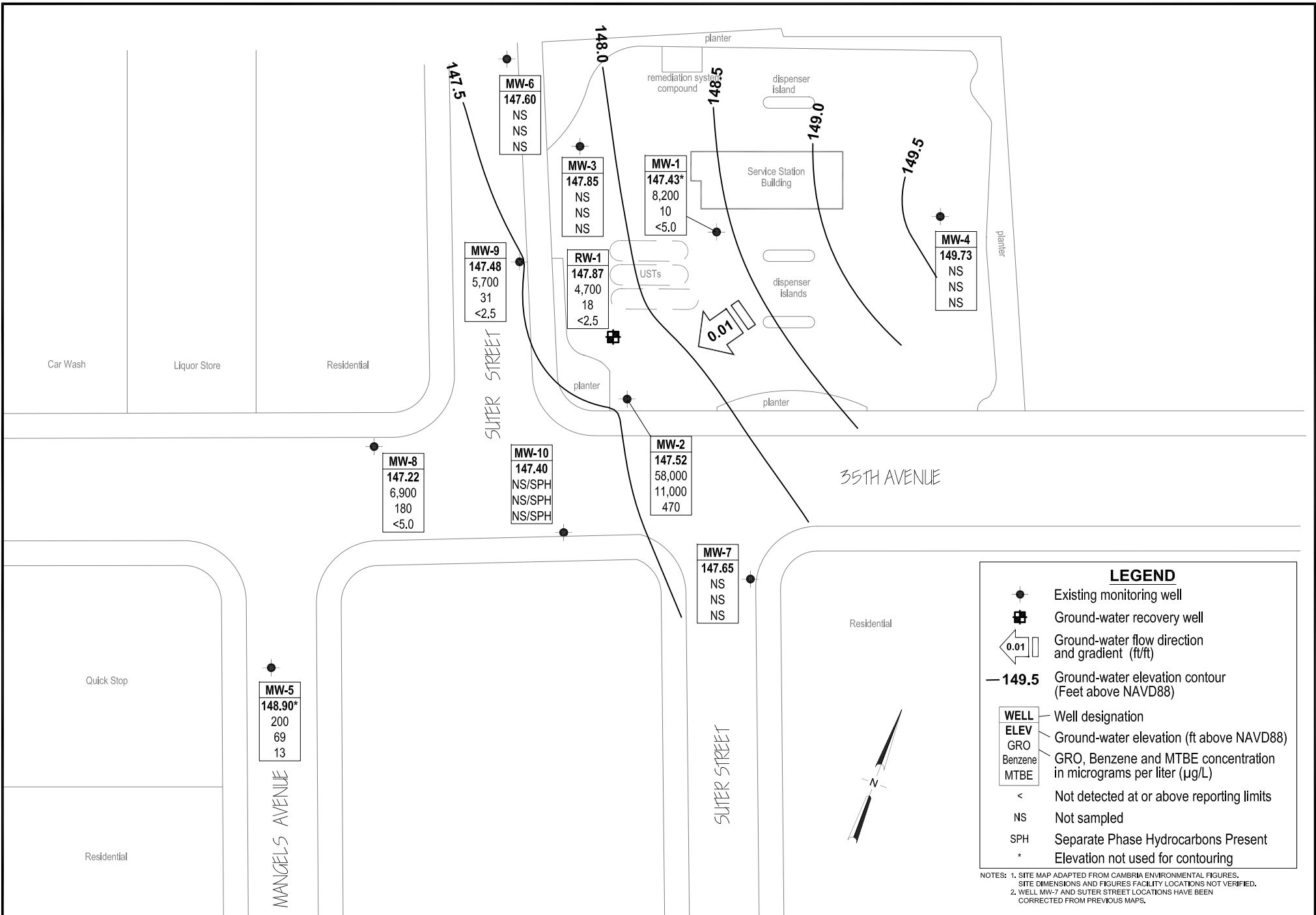

IMAGE SOURCE: USGS



BROADBENT & ASSOCIATES, INC.
ENGINEERING, WATER RESOURCES & ENVIRONMENTAL
1324 Mangrove Ave. Suite 212, Chico, California 95926
Project No.: 09-88-655 Date: 09/21/10

Former BP Service Station #11132
3201 35th Avenue
Oakland, California

Ground-Water Elevation Contours
and Analytical Summary Map
September 2, 2010

Drawing

2

**Table 1. Summary of Ground-Water Monitoring Data: Relative Water Elevations and Laboratory Analyses
Former BP Station #11132, 3201 35th Ave, Oakland, CA**

Well and Sample Date	P/NP	TOC Elevation (feet)	Depth to Water (feet bgs)	Product Thickness (feet)	Water Level Elevation (feet)	Concentrations in (µg/L)						DO (mg/L)	Lab	pH	Comments
						GRO/TPHg	Benzene	Toluene	Ethyl-Benzene	Total Xylenes	MTBE				
MW-1															
7/9/1990	--	169.75	--	0.22	--	--	--	--	--	--	--	--	--	--	
12/21/1990	--	169.75	--	0.58	--	--	--	--	--	--	--	--	--	--	
3/7/1991	--	169.75	20.59	0	149.16	--	--	--	--	--	--	--	--	--	
4/1/1991	--	169.75	16.51	0.15	153.09	--	--	--	--	--	--	--	--	--	
6/27/1991	--	169.75	--	0.18	--	--	--	--	--	--	--	--	--	--	
9/27/1991	--	169.75	--	0.27	--	--	--	--	--	--	--	--	--	--	
12/18/1991	--	169.75	--	0.28	--	--	--	--	--	--	--	--	--	--	
7/3/1992	--	169.75	22.30	0.27	147.18	--	--	--	--	--	--	--	--	--	
10/5/1992	--	169.75	23.98	0.24	145.53	--	--	--	--	--	--	--	--	--	
1/13/1993	--	169.75	17.03	0.24	152.48	--	--	--	--	--	--	--	--	--	
4/23/1993	--	169.75	18.10	0.42	151.23	--	--	--	--	--	--	--	--	--	
7/12/1993	--	169.75	22.02	0.49	147.24	--	--	--	--	--	--	--	--	--	
10/21/1993	--	169.75	25.12	1.09	143.54	--	--	--	--	--	--	--	--	--	
1/21/1994	--	169.75	23.02	0.76	145.97	--	--	--	--	--	--	--	--	--	
4/20/1994	--	169.75	24.54	1.8	143.41	--	--	--	--	--	--	--	--	--	
8/1/1994	--	169.75	24.11	0.35	145.29	--	--	--	--	--	--	--	--	--	
12/23/1994	--	169.75	18.19	--	151.56	--	--	--	--	--	--	--	--	--	
1/26/1995	--	169.75	16.25	1.1	152.40	--	--	--	--	--	--	--	--	--	
6/8/1995	--	169.75	22.92	--	146.83	--	--	--	--	--	--	--	--	--	
6/8/95-6/28/95	--	169.75	--	1.25	145.63	--	--	--	--	--	--	--	--	--	
8/22/1995	--	169.75	24.45	0.85	144.45	--	--	--	--	--	--	--	--	--	
10/27/1995	--	169.75	25.41	--	143.65	--	--	--	--	--	--	--	--	--	
10/30/95-12/23/95	--	169.75	--	0.69	--	--	--	--	--	--	--	--	--	--	
1/25/1996	--	169.75	18.20	--	151.55	--	--	--	--	--	--	--	--	--	
1/25/96-2/16/96	--	169.75	--	1.40	150.15	--	--	--	--	--	--	--	--	--	
4/19/1996	--	169.75	19.06	1.22	149.47	--	--	--	--	--	--	--	--	--	
7/23/1996	--	169.75	22.98	0.89	145.88	--	--	--	--	--	--	--	--	--	
11/11/1996	--	169.75	23.99	0.89	144.78	--	--	--	--	--	--	--	--	--	
1/21/1997	--	169.75	16.80	0.9	152.05	--	--	--	--	--	--	--	--	--	
4/29/1997	--	169.75	21.90	0.85	147.00	--	--	--	--	--	--	--	--	--	
4/30/1997	--	169.75	--	--	--	92,000	3,500	8,100	4,400	23,800	6,900	--	--	--	c

**Table 1. Summary of Ground-Water Monitoring Data: Relative Water Elevations and Laboratory Analyses
Former BP Station #11132, 3201 35th Ave, Oakland, CA**

Well and Sample Date	P/NP	TOC Elevation (feet)	Depth to Water (feet bgs)	Product Thickness (feet)	Water Level Elevation (feet)	Concentrations in (µg/L)						DO (mg/L)	Lab	pH	Comments
						GRO/TPHg	Benzene	Toluene	Ethyl-Benzene	Total Xylenes	MTBE				
MW-1 Cont.															
4/30/1997	--	169.75	--	--	--	100,000	3,600	8,000	4,000	21,300	7,700	5.2	--	--	
8/21/1997	--	169.75	--	--	--	120,000	3,200	8,100	3,800	19,600	5,200	--	--	--	c
8/21/1997	--	169.75	23.40	--	146.35	140,000	3,000	8,500	3,900	22,100	5,700	5.3	--	--	
11/2/97-12/9/97	--	169.75	--	0.87	--	--	--	--	--	--	--	--	--	--	
11/5/1997	--	169.75	--	--	--	88,000	7,300	4,800	3,600	16,900	8,200	--	--	--	c
11/5/1997	--	169.75	23.70	--	145.51	68,000	6,200	4,400	3,300	14,300	8,000	4.7	--	--	
2/3/1998	--	169.75	13.63	0.32	155.80	--	--	--	--	--	--	--	--	--	
2/4/1998	--	169.75	--	--	--	190,000	2,200	10,000	5,600	32,000	<10000	5.3	--	--	
2/4/1998	--	169.75	--	--	--	160,000	2,300	8,400	5,000	29,400	<10000	--	--	--	c
5/28/1998	--	169.75	18.03	0.17	151.55	87,000	980	3,900	3,600	19,000	2,900	3.8	--	--	
12/30/1998	--	169.75	19.50	0.08	150.17	70,000	530	3,200	2,900	16,000	3,600	--	--	--	
2/2/1999	--	169.75	18.93	0.03	150.79	79,000	480	3,100	3,500	21,000	3,500	--	--	--	
5/10/1999	--	169.75	18.28	0.03	151.44	110,000	160	1,900	3,700	24,000	3,000	--	--	--	
8/24/1999	--	169.75	20.13	0.06	149.56	110,000	850	1,300	1,900	19,000	<50	--	--	--	
11/3/1999	--	169.75	22.27	0.36	147.12	65,000	6,300	1,100	3,300	9,500	8,900	--	--	--	
3/1/2000	--	169.75	14.79	0.23	154.73	--	--	--	--	--	--	--	--	--	h
4/21/2000	--	169.75	18.10	0.33	151.32	61,000	330	780	2,700	17,000	1,300	--	--	--	
7/31/2000	--	169.75	21.60	0.53	147.62	1,500,000	340	2,100	24,000	120,000	2,700	--	--	--	
11/20/2000	--	169.75	21.69	0.37	147.69	1,700,000	1,800	2,300	19,000	93,000	3,900	--	--	--	
2/18/2001	--	169.75	16.70	0.13	152.92	--	--	--	--	--	--	--	--	--	
2/26/2001	--	169.75	14.38	0.15	155.22	100,000	658	466	4,210	15,000	1,890	--	--	--	
6/7/2001	--	169.75	20.78	0	148.97	70,000	705	440	3,870	12,200	2,720	--	--	--	
9/5/2001	--	169.75	23.36	0.35	146.04	--	--	--	--	--	--	--	--	--	j
11/30/2001	--	169.75	20.85	0.41	148.49	--	--	--	--	--	--	--	--	--	k
12/6/2001	--	169.75	18.72	0.27	150.76	39,000	3,500	237	2,150	4,500	5,400	--	--	--	
2/20/2002	--	169.75	17.43	0.15	152.17	52,000	465	271	1,600	11,400	106	--	--	--	
6/20/2002	--	169.75	21.18	0.34	148.23	--	--	--	--	--	--	--	--	--	j
9/11/2002	--	169.75	22.86	0.4	146.49	--	--	--	--	--	--	--	--	--	j
11/12/2002	--	169.75	22.65	0.37	146.73	--	--	--	--	--	--	--	--	--	j
1/29/2003	--	169.75	18.15	0.3	151.30	--	--	--	--	--	--	--	--	--	j,n
5/22/2003	--	169.75	18.49	0.2	151.06	--	--	--	--	--	--	--	--	--	j

**Table 1. Summary of Ground-Water Monitoring Data: Relative Water Elevations and Laboratory Analyses
Former BP Station #11132, 3201 35th Ave, Oakland, CA**

Well and Sample Date	P/NP	TOC Elevation (feet)	Depth to Water (feet bgs)	Product Thickness (feet)	Water Level Elevation (feet)	Concentrations in (µg/L)						DO (mg/L)	Lab	pH	Comments
						GRO/TPHg	Benzene	Toluene	Ethyl-Benzene	Total Xylenes	MTBE				
MW-1 Cont.															
6/24/2003	--	169.75	21.44	0.35	147.96	--	--	--	--	--	--	--	--	--	o
7/28/2003	--	169.75	22.72	0.35	146.68	--	--	--	--	--	--	--	--	--	j
8/12/2003	--	169.75	22.64	0.23	146.88	--	--	--	--	--	--	--	--	--	o
9/12/2003	--	169.75	20.70	0.24	148.81	--	--	--	--	--	--	--	--	--	o
10/3/2003	--	169.75	--	0.23	--	--	--	--	--	--	--	--	--	--	
11/18/2003	NP	169.75	21.70	0.25	148.25	--	--	--	--	--	--	--	--	--	
12/31/2003	--	169.75	--	0.15	--	--	--	--	--	--	--	--	--	--	
2/2/2004	--	169.75	--	0.15	--	--	--	--	--	--	--	--	--	--	
02/23/2004	NP	169.75	16.34	0.09	153.48	--	--	--	--	--	--	--	--	--	
3/18/2004	--	169.75	--	0.09	--	--	--	--	--	--	--	--	--	--	
4/13/2004	--	169.75	--	0.24	--	--	--	--	--	--	--	--	--	--	
05/04/2004	NP	169.75	21.28	0.16	148.60	--	--	--	--	--	--	--	--	--	
6/2/2004	--	169.75	--	0.08	--	--	--	--	--	--	--	--	--	--	
7/2/2004	--	169.75	--	0.28	--	--	--	--	--	--	--	--	--	--	
08/04/2004	--	169.75	22.54	0.10	147.29	--	--	--	--	--	--	--	--	--	
09/22/2004	NP	169.75	22.76	0.20	147.15	--	--	--	--	--	--	--	--	--	
10/26/2004	--	169.75	--	0.12	--	--	--	--	--	--	--	--	--	--	
11/10/2004	--	169.75	20.19	0.14	149.67	--	--	--	--	--	--	--	--	--	
12/27/2004	--	169.75	--	0.08	--	--	--	--	--	--	--	--	--	--	
01/13/2005	--	169.75	14.58	0.03	155.19	--	--	--	--	--	--	--	--	--	
02/15/2005	--	169.75	16.13	0.04	153.65	--	--	--	--	--	--	--	--	--	
03/07/2005	--	169.75	13.31	0.01	156.45	--	--	--	--	--	--	--	--	--	
4/29/2005	--	169.75	--	0.01	--	--	--	--	--	--	--	--	--	--	
05/16/2005	--	169.75	15.74	0.02	154.03	--	--	--	--	--	--	--	--	--	j
6/21/2005	--	169.75	--	0.01	--	--	--	--	--	--	--	--	--	--	
7/7/2005	--	169.75	--	0.18	--	--	--	--	--	--	--	--	--	--	
08/17/2005	--	169.75	21.15	0.08	148.66	--	--	--	--	--	--	--	--	--	j
9/6/2005	--	169.75	--	0.02	--	--	--	--	--	--	--	--	--	--	
10/4/2005	--	169.75	--	0.12	--	--	--	--	--	--	--	--	--	--	
11/18/2005	--	169.75	20.15	--	149.60	--	--	--	--	--	--	--	--	--	j
12/30/2005	--	169.75	--	0.03	--	--	--	--	--	--	--	--	--	--	

**Table 1. Summary of Ground-Water Monitoring Data: Relative Water Elevations and Laboratory Analyses
Former BP Station #11132, 3201 35th Ave, Oakland, CA**

Well and Sample Date	P/NP	TOC Elevation (feet)	Depth to Water (feet bgs)	Product Thickness (feet)	Water Level Elevation (feet)	Concentrations in (µg/L)						DO (mg/L)	Lab	pH	Comments
						GRO/TPHg	Benzene	Toluene	Ethyl-Benzene	Total Xylenes	MTBE				
MW-1 Cont.															
1/24/2006	--	169.75	--	0.00	--	--	--	--	--	--	--	--	--	--	
02/07/2006	--	169.75	15.19	0.01	154.57	--	--	--	--	--	--	--	--	--	j
3/30/2006	--	169.75	--	0.00	--	--	--	--	--	--	--	--	--	--	
5/19/2006	P	169.75	17.42	--	152.33	44,000	73	510	3,300	5,300	86	--	SEQM	6.9	u, t
8/23/2006	--	169.75	22.01	0.14	147.74	--	--	--	--	--	--	--	--	--	b, j
11/15/2006	--	169.75	21.98	0.18	147.91	--	--	--	--	--	--	--	--	--	b, j
2/14/2007	--	169.75	17.12	0.17	152.76	--	--	--	--	--	--	--	--	--	b, j
5/22/2007	--	169.75	19.49	0.01	150.26	--	--	--	--	--	--	--	--	--	b, j
8/15/2007	--	169.75	22.24	0.01	147.52	--	--	--	--	--	--	--	--	--	b, j
11/8/2007	--	169.75	21.84	0.01	147.92	--	--	--	--	--	--	--	--	--	b, j
2/20/2008	--	169.75	16.52	0.02	153.25	--	--	--	--	--	--	--	--	--	b, j
5/7/2008	--	169.75	20.91	0.02	148.86	--	--	--	--	--	--	--	--	--	b, j
8/20/2008	--	169.75	22.77	0.02	147.00	--	--	--	--	--	--	--	--	--	b
11/17/2008	P	169.75	22.05	--	147.70	27,000	780	30	1,800	1,400	590	--	CEL	6.60	w
2/25/2009	--	169.75	15.28	0.02	154.49	--	--	--	--	--	--	--	--	--	b
4/8/2009	--	169.75	18.18	--	151.57	--	--	--	--	--	--	--	--	--	
5/28/2009	--	169.75	19.62	0.01	150.14	--	--	--	--	--	--	--	--	--	b
6/16/2009	--	169.75	20.94	0.01	148.82	--	--	--	--	--	--	--	--	--	
8/6/2009	--	169.75	22.31	0.01	147.45	--	--	--	--	--	--	--	--	--	b, j
3/4/2010	P	169.75	14.27	SHEEN	155.48	14,000	45	<10	610	390	<10	0.54	TAMC	6.96	
9/2/2010	NP	169.75	22.32	--	147.43	8,200	10	<5.0	230	140	<5.0	0.52	TAMC	7.01	
MW-2															
7/9/1990	--	168.14	--	--	--	--	--	--	--	--	--	--	--	--	
12/21/1990	--	168.14	--	--	--	--	--	--	--	--	--	--	--	--	
3/7/1991	--	168.14	19.18	--	148.96	--	--	--	--	--	--	--	--	--	
4/1/1991	--	168.14	15.21	--	152.93	--	--	--	--	--	--	--	--	--	
6/27/1991	--	168.14	--	--	--	--	--	--	--	--	--	--	--	--	
9/27/1991	--	168.14	--	--	--	--	--	--	--	--	--	--	--	--	
12/18/1991	--	168.14	--	--	--	--	--	--	--	--	--	--	--	--	
7/3/1992	--	168.14	20.93	--	147.21	--	--	--	--	--	--	--	--	--	

**Table 1. Summary of Ground-Water Monitoring Data: Relative Water Elevations and Laboratory Analyses
Former BP Station #11132, 3201 35th Ave, Oakland, CA**

Well and Sample Date	P/NP	TOC Elevation (feet)	Depth to Water (feet bgs)	Product Thickness (feet)	Water Level Elevation (feet)	Concentrations in (µg/L)						DO (mg/L)	Lab	pH	Comments
						GRO/TPHg	Benzene	Toluene	Ethyl-Benzene	Total Xylenes	MTBE				
MW-2 Cont.															
10/5/1992	--	168.14	22.74	--	145.40	--	--	--	--	--	--	--	--	--	
1/13/1993	--	168.14	15.55	--	152.59	--	--	--	--	--	--	--	--	--	
4/23/1993	--	168.14	16.54	--	151.60	--	--	--	--	--	--	--	--	--	
7/12/1993	--	168.14	20.46	--	147.68	--	--	--	--	--	--	--	--	--	
10/21/1993	--	168.14	24.91	--	143.23	--	--	--	--	--	--	--	--	--	
1/21/1994	--	168.14	21.20	--	146.94	--	--	--	--	--	--	--	--	--	
4/20/1994	--	168.14	22.44	--	145.70	1,800	140	370	54	290	24	1.7	--	--	i
8/1/1994	--	168.14	22.24	--	145.90	--	--	--	--	--	--	--	--	--	
12/23/1994	--	168.14	16.25	--	151.89	--	--	--	--	--	--	--	--	--	
1/26/1995	--	168.14	14.55	--	153.59	--	--	--	--	--	--	--	--	--	
6/8/1995	--	168.14	21.18	--	146.96	--	--	--	--	--	--	--	--	--	
8/22/1995	--	168.14	22.76	--	145.38	--	--	--	--	--	--	--	--	--	
10/27/1995	--	168.14	23.61	--	144.53	--	--	--	--	--	--	--	--	--	
1/25/1996	--	168.14	15.95	--	152.19	--	--	--	--	--	--	--	--	--	
4/19/1996	--	168.14	17.33	--	150.81	--	--	--	--	--	--	--	--	--	
7/23/1996	--	168.14	21.25	--	146.89	--	--	--	--	--	--	--	--	--	
11/11/1996	--	168.14	22.27	--	145.87	--	--	--	--	--	--	--	--	--	
1/21/1997	--	168.14	15.19	--	152.95	--	--	--	--	--	--	--	--	--	
4/29/1997	--	168.14	20.22	--	147.92	--	--	--	--	--	--	--	--	--	
4/30/1997	--	168.14	--	--	--	130,000	4,600	15,000	6,000	37,000	<5000	5	--	--	
8/21/1997	--	168.14	21.74	--	146.40	110,000	6,000	16,000	4,700	28,000	<500	4.6	--	--	
11/5/1997	--	168.14	21.61	--	146.53	120,000	7,800	18,000	4,900	28,100	<2500	4.6	--	--	
2/3/1998	--	168.14	11.51	--	156.63	75,000	590	1,500	1,800	12,800	<2500	4.5	--	--	
5/28/1998	--	168.14	16.51	--	151.63	79,000	3,900	3,100	3,100	18,000	900	4.3	--	--	
12/30/1998	--	168.14	17.70	--	150.44	95,000	4,700	3,500	3,700	21,000	<250	--	--	--	
2/2/1999	--	168.14	15.46	--	152.68	170,000	3,500	1,500	5,200	34,000	<500	--	--	--	
5/10/1999	--	168.14	16.52	--	151.62	84,000	3,200	3,200	3,700	20,000	75	--	--	--	
8/24/1999	--	168.14	20.73	--	147.41	130,000	9,100	9,200	4,700	27,000	<250	--	--	--	
11/3/1999	--	168.14	20.93	--	147.21	120,000	10,000	21,000	4,700	30,200	2,200	--	--	--	
3/1/2000	--	168.14	13.37	--	154.77	39,000	1,400	1,500	1,700	8,100	44	--	--	--	
4/21/2000	--	168.14	16.59	--	151.55	68,000	3,300	2,500	3,100	20,000	260	--	--	--	

**Table 1. Summary of Ground-Water Monitoring Data: Relative Water Elevations and Laboratory Analyses
Former BP Station #11132, 3201 35th Ave, Oakland, CA**

Well and Sample Date	P/NP	TOC Elevation (feet)	Depth to Water (feet bgs)	Product Thickness (feet)	Water Level Elevation (feet)	Concentrations in (µg/L)						DO (mg/L)	Lab	pH	Comments
						GRO/TPHg	Benzene	Toluene	Ethyl-Benzene	Total Xylenes	MTBE				
MW-2 Cont.															
7/31/2000	--	168.14	16.37	--	151.77	99,000	5,600	1,400	4,300	22,000	490	--	--	--	
11/20/2000	--	168.14	19.71	--	148.43	37,000	5,100	1,500	1,300	4,800	2,800	--	--	--	
2/18/2001	--	168.14	15.29	--	152.85	54,000	5,020	3,880	2,850	15,400	1,010	--	--	--	
6/7/2001	--	168.14	19.43	--	148.71	110,000	7,240	4,380	4,160	22,100	567	--	--	--	
9/5/2001	--	168.14	22.44	--	145.70	69,000	5,750	5,790	2,770	14,200	1,510	--	--	--	
11/30/2001	--	168.14	19.58	--	148.56	120,000	7,270	6,540	4,590	23,000	794	--	--	--	
2/20/2002	--	168.14	16.39	--	151.75	56,000	2,410	2,270	2,910	14,300	160	--	--	--	
6/20/2002	--	168.14	19.77	--	148.37	86,000	7,310	6,490	3,080	14,600	659	--	--	--	
9/11/2002	--	168.14	21.60	--	146.54	130,000	7,600	13,000	5,400	30,000	<5000	--	--	--	
11/12/2002	--	168.14	21.34	--	146.80	46,000	4,100	4,300	1,900	10,000	1,900	--	--	--	t
1/29/2003	--	168.14	16.80	--	151.34	77,000	4,700	2,600	2,800	13,000	820	--	--	--	n,t
5/22/2003	--	168.14	17.15	--	150.99	52,000	6,400	2,600	1,800	7,400	1,000	--	--	--	t
7/28/2003	--	168.14	21.47	--	146.67	31,000	6,900	5,500	2,200	12,000	1,700	--	--	--	p
11/18/2003	P	168.14	20.50	--	147.64	23,000	3,300	800	500	2,000	500	--	SEQM	6.6	
02/23/2004	P	168.14	14.77	--	153.37	84,000	14,000	6,200	3,100	14,000	790	--	SEQM	6.6	t
05/04/2004	P	168.14	20.09	--	148.05	120,000	15,000	17,000	4,900	24,000	780	--	SEQM	6.6	t
08/04/2004	P	168.14	21.39	--	146.75	38,000	9,100	3,300	1,900	5,800	430	--	SEQM	6.69	t
11/10/2004	P	168.14	18.98	--	149.16	22,000	4,400	2,000	940	3,600	310	--	SEQM	7.5	
02/15/2005	P	168.14	15.62	--	152.52	67,000	11,000	4,200	3,000	11,000	690	--	SEQM	7.1	t
05/16/2005	P	168.14	14.71	--	153.43	94,000	11,000	7,600	4,100	17,000	560	--	SEQM	6.5	
08/17/2005	P	168.14	20.00	--	148.14	110,000	13,000	8,000	4,300	18,000	480	--	SEQM	6.6	
11/18/2005	P	168.14	20.89	--	147.25	37,000	11,000	2,400	1,500	4,600	340	--	SEQM	6.6	
02/07/2006	P	168.14	13.31	--	154.83	74,000	8,900	5,800	3,600	14,000	440	--	SEQM	6.7	
5/19/2006	P	168.14	16.30	--	151.84	78,000	11,000	3,700	4,500	14,000	430	--	SEQM	6.6	t
8/23/2006	P	168.14	20.83	--	147.31	100,000	12,000	9,100	5,800	25,000	480	--	TAMC	6.6	
11/15/2006	--	168.14	20.80	--	147.34	46,000	8,800	3,600	2,300	8,500	400	0.70	TAMC	6.73	
2/14/2007	P	168.14	15.96	SHEEN	152.18	100,000	13,000	3,600	6,200	26,000	810	1.43	TAMC	6.97	t
5/22/2007	P	168.14	18.20	--	149.94	91,000	15,000	8,700	4,700	20,000	1,000	0.08	TAMC	6.90	
8/15/2007	P	168.14	21.23	SHEEN	146.91	14,000	7,300	130	280	600	260	4.24	TAMC	6.78	
11/8/2007	P	168.14	20.32	--	147.82	22,000	7,400	420	640	1,700	240	1.21	TAMC	7.03	
2/20/2008	--	168.14	15.20	0.06	152.99	--	--	--	--	--	--	--	--	--	b, j

Table 1. Summary of Ground-Water Monitoring Data: Relative Water Elevations and Laboratory Analyses
Former BP Station #11132, 3201 35th Ave, Oakland, CA

Well and Sample Date	P/NP	TOC Elevation (feet)	Depth to Water (feet bgs)	Product Thickness (feet)	Water Level Elevation (feet)	Concentrations in (µg/L)						DO (mg/L)	Lab	pH	Comments
						GRO/TPHg	Benzene	Toluene	Ethyl-Benzene	Total Xylenes	MTBE				
MW-2 Cont.															
5/7/2008	--	168.14	19.80	0.04	148.37	--	--	--	--	--	--	--	--	--	b, j
8/20/2008	--	168.14	21.70	0.01	146.45	--	--	--	--	--	--	--	--	--	b
11/17/2008	P	168.14	20.73	--	147.41	45,000	8,400	700	1,500	5,600	320	--	CEL	6.46	t, w
2/25/2009	P	168.14	14.15	--	153.99	18,000	5,200	<250	380	1,400	<250	2.11	CEL	6.50	
4/8/2009	--	168.14	17.00	--	151.14	--	--	--	--	--	--	--	--	--	
5/28/2009	P	168.14	18.43	SHEEN	149.71	37,000	5,300	1,600	1,400	5,600	510	0.16	CEL	6.59	t, x
6/16/2009	--	168.14	19.80	0.01	148.35	--	--	--	--	--	--	--	--	--	
8/6/2009	--	168.14	21.17	0.01	146.98	--	--	--	--	--	--	--	--	--	b, j
3/4/2010	P	168.14	13.03	SHEEN	155.11	18,000	9,500	270	510	1,400	350	1.28	TAMC	6.80	
9/2/2010	NP	168.14	20.62	--	147.52	58,000	11,000	3,600	3,900	16,000	470	0.70	TAMC	6.90	y
MW-3															
7/9/1990	--	167.17	--	--	--	140	5.3	4.6	2	3.8	--	--	--	--	
12/21/1990	--	167.17	--	--	--	0.19	100	6	0.9	27	--	--	--	--	
3/7/1991	--	167.17	17.40	--	149.77	0.4	69	22	6.1	57	--	--	--	--	
4/1/1991	--	167.17	13.69	--	153.48	--	--	--	--	--	--	--	--	--	
6/27/1991	--	167.17	--	--	--	380	28	26	13	46	--	--	--	--	
9/27/1991	--	167.17	--	--	--	0.07	7.9	--	0.4	1.1	--	--	--	--	
12/18/1991	--	167.17	--	--	--	0.26	34	24	0.8	28	--	--	--	--	
7/3/1992	--	167.17	19.59	--	147.58	71	9.4	0.9	5	13	--	--	--	--	
10/5/1992	--	167.17	21.22	--	145.95	67	5.1	1.1	6.1	8.1	--	--	--	--	
10/5/1992	--	167.17	--	--	--	<50	2.2	<0.5	1.5	2.8	--	--	--	--	c
1/13/1993	--	167.17	13.63	--	153.54	830	50	34	42	89	--	--	--	--	i
4/23/1993	--	167.17	15.02	--	152.15	<50	<0.5	<0.5	<0.5	<0.5	--	--	--	--	i
4/23/1993	--	167.17	--	--	--	<50	<0.5	<0.5	<0.5	<0.5	--	--	--	--	c,i
7/12/1993	--	167.17	19.16	--	148.01	250	12	4.2	12	16	<5.0	--	--	--	i
10/21/1993	--	167.17	--	--	--	65	7.4	1	6.9	4.2	--	--	--	--	c
10/21/1993	--	167.17	21.81	--	145.36	52	4.4	1.4	4.7	3.3	<5.0	--	--	--	i
1/21/1994	--	167.17	19.94	--	147.23	57	3	3.4	3.6	9	<5.0	--	--	--	i
4/20/1994	--	167.17	20.24	--	146.93	600	26	23	33	88	28.7	1.8	--	--	i
8/1/1994	--	167.17	--	--	--	120	7.7	1.6	5.9	6.7	5.43	--	--	--	c,i

Table 1. Summary of Ground-Water Monitoring Data: Relative Water Elevations and Laboratory Analyses
Former BP Station #11132, 3201 35th Ave, Oakland, CA

Well and Sample Date	P/NP	TOC Elevation (feet)	Depth to Water (feet bgs)	Product Thickness (feet)	Water Level Elevation (feet)	Concentrations in (µg/L)						DO (mg/L)	Lab	pH	Comments
						GRO/TPHg	Benzene	Toluene	Ethyl-Benzene	Total Xylenes	MTBE				
MW-3 Cont.															
8/1/1994	--	167.17	20.74	--	146.43	99	6.2	1.1	4.5	5.2	<5.0	1.4	--	--	i
12/23/1994	--	167.17	14.70	--	152.47	<50	<0.5	0.78	<0.5	<0.5	9.8	1.7	--	--	i
12/23/1994	--	167.17	--	--	--	<50	<0.5	<0.5	<0.5	<0.5	--	--	--	--	c
1/26/1995	--	167.17	12.89	--	154.28	190	16	0.5	35	24	--	6.6	--	--	d
6/8/1995	--	167.17	19.95	--	147.22	330	21	4	34	32	--	7	--	--	
8/22/1995	--	167.17	21.41	--	145.76	150	14	<0.50	<0.50	1.6	<5.0	6.6	--	--	d
10/27/1995	--	167.17	22.43	--	144.74	--	--	--	--	--	--	--	--	--	
10/30/1995	--	167.17	--	--	--	51	2.4	<0.50	<0.50	<1.0	<5.0	6.9	--	--	
1/25/1996	--	167.17	14.03	--	153.14	<50	<0.50	<0.50	<0.50	<1.0	5.1	--	--	--	
4/19/1996	--	167.17	15.26	--	151.91	460	55	4	33	63	<10	9.4	--	--	
7/23/1996	--	167.17	19.19	--	147.98	<50	<0.5	<0.5	<0.5	<0.5	<10	9.2	--	--	
11/11/1996	--	167.17	20.24	--	146.93	<250	<2.5	<5.0	<5.0	<5.0	<50	8.4	--	--	
1/21/1997	--	167.17	13.09	--	154.08	<50	<0.5	<1.0	<1.0	<1.0	<10	5.4	--	--	
4/29/1997	--	167.17	18.14	--	149.03	<50	<0.5	<1.0	<1.0	<1.0	<10	4.3	--	--	
8/21/1997	--	167.17	19.64	--	147.53	<50	<0.5	<1.0	<1.0	<1.0	<10	4.9	--	--	
11/5/1997	--	167.17	19.95	--	147.22	<250	<2.5	<5.0	<5.0	<5.0	<50	4.5	--	--	
2/3/1998	--	167.17	10.57	--	156.60	<50	<0.50	<1.0	<1.0	<1.0	<10	4.7	--	--	
5/28/1998	--	167.17	14.65	--	152.52	330	<2.5	<5.0	<5.0	<5.0	<50	4.2	--	--	
12/30/1998	--	167.17	16.63	--	150.54	--	--	--	--	--	--	--	--	--	
2/2/1999	--	167.17	13.12	--	154.05	<250	<5.0	<5.0	<5.0	<5.0	<5.0	--	--	--	
5/10/1999	--	167.17	14.21	--	152.96	--	--	--	--	--	--	--	--	--	
8/24/1999	--	167.17	14.36	--	152.81	--	--	--	--	--	--	--	--	--	
11/3/1999	--	167.17	19.21	--	147.96	--	--	--	--	--	--	--	--	--	
3/1/2000	--	167.17	15.17	--	152.00	<50	<0.5	0.57	<0.5	0.62	<0.5	--	--	--	
4/21/2000	--	167.17	14.88	--	152.29	--	--	--	--	--	--	--	--	--	
7/31/2000	--	167.17	15.29	--	151.88	--	--	--	--	--	--	--	--	--	
11/20/2000	--	167.17	17.31	--	149.86	--	--	--	--	--	--	--	--	--	
2/18/2001	--	167.17	12.85	--	154.32	160	1.95	1.31	10.2	9.09	1	--	--	--	
6/7/2001	--	167.17	18.00	--	149.17	--	--	--	--	--	--	--	--	--	
9/5/2001	--	167.17	20.32	--	146.85	--	--	--	--	--	--	--	--	--	
11/30/2001	--	167.17	16.94	--	150.23	--	--	--	--	--	--	--	--	--	

**Table 1. Summary of Ground-Water Monitoring Data: Relative Water Elevations and Laboratory Analyses
Former BP Station #11132, 3201 35th Ave, Oakland, CA**

Well and Sample Date	P/NP	TOC Elevation (feet)	Depth to Water (feet bgs)	Product Thickness (feet)	Water Level Elevation (feet)	Concentrations in (µg/L)						DO (mg/L)	Lab	pH	Comments
						GRO/TPHg	Benzene	Toluene	Ethyl-Benzene	Total Xylenes	MTBE				
MW-3 Cont.															
2/20/2002	--	167.17	14.84	--	152.33	86	<0.5	0.845	6.58	5.75	<0.5	--	--	--	
6/20/2002	--	167.17	18.40	--	148.77	--	--	--	--	--	--	--	--	--	
9/11/2002	--	167.17	20.06	--	147.11	--	--	--	--	--	--	--	--	--	
11/12/2002	--	167.17	19.84	--	147.33	--	--	--	--	--	--	--	--	--	
1/27/2003	--	167.17	14.83	--	152.34	850	20	9.7	24	45	0.76	--	--	--	n
5/22/2003	--	167.17	15.60	--	151.57	--	--	--	--	--	--	--	--	--	
7/28/2003	--	167.17	20.12	--	147.05	--	--	--	--	--	--	--	--	--	p
11/18/2003	--	167.17	19.15	--	148.02	--	--	--	--	--	--	--	--	--	
02/23/2004	--	167.17	13.53	--	153.64	160	<0.50	1.1	9.6	12	<0.50	--	SEQM	6.7	
05/04/2004	--	167.17	18.61	--	148.56	--	--	--	--	--	--	--	--	--	
08/04/2004	--	167.17	19.21	--	147.96	--	--	--	--	--	--	--	--	--	
11/10/2004	--	167.17	17.48	--	149.69	--	--	--	--	--	--	--	--	--	
02/15/2005	P	167.17	14.31	--	152.86	500	7.8	1.8	9.2	9.6	1.7	--	SEQM	7.5	
05/16/2005	--	167.17	13.11	--	154.06	--	--	--	--	--	--	--	--	--	
08/17/2005	--	167.17	18.53	--	148.64	--	--	--	--	--	--	--	--	--	
11/18/2005	--	167.17	19.34	--	147.83	--	--	--	--	--	--	--	--	--	
02/07/2006	P	167.17	11.64	--	155.53	65	<0.50	<0.50	1.4	2.3	<0.50	--	SEQM	7.1	
5/19/2006	--	167.17	14.88	--	152.29	--	--	--	--	--	--	--	--	--	
8/23/2006	--	167.17	19.43	--	147.74	--	--	--	--	--	--	--	--	--	
11/15/2006	--	167.17	19.22	--	147.95	--	--	--	--	--	--	--	--	--	
2/14/2007	P	167.17	13.80	--	153.37	200	1.1	<0.50	5.9	3.2	3.8	0.68	TAMC	7.52	
5/22/2007	--	167.17	16.80	--	150.37	--	--	--	--	--	--	--	--	--	
8/15/2007	--	167.17	19.87	--	147.30	--	--	--	--	--	--	--	--	--	
11/8/2007	--	167.17	19.27	--	147.90	--	--	--	--	--	--	--	--	--	
2/20/2008	P	167.17	13.58	--	153.59	240	1.1	<0.50	0.99	0.79	2.3	2.58	CEL	7.06	
5/7/2008	--	167.17	18.32	--	148.85	--	--	--	--	--	--	--	--	--	
8/20/2008	--	167.17	20.29	--	146.88	--	--	--	--	--	--	--	--	--	
11/17/2008	--	167.17	19.35	--	147.82	--	--	--	--	--	--	--	--	--	
2/25/2009	P	167.17	11.77	--	155.40	<50	<0.50	<0.50	<0.50	<0.50	<0.50	3.45	CEL	7.09	
5/28/2009	--	167.17	17.02	--	150.15	--	--	--	--	--	--	--	--	--	
8/6/2009	--	167.17	19.87	--	147.30	--	--	--	--	--	--	--	--	--	

Table 1. Summary of Ground-Water Monitoring Data: Relative Water Elevations and Laboratory Analyses
Former BP Station #11132, 3201 35th Ave, Oakland, CA

Well and Sample Date	P/NP	TOC Elevation (feet)	Depth to Water (feet bgs)	Product Thickness (feet)	Water Level Elevation (feet)	Concentrations in (µg/L)						DO (mg/L)	Lab	pH	Comments
						GRO/TPHg	Benzene	Toluene	Ethyl-Benzene	Total Xylenes	MTBE				
MW-3 Cont.															
3/4/2010	P	167.17	10.79	--	156.38	<50	<0.50	<0.50	<0.50	<1.0	<0.50	3.16	TAMC	7.06	
9/2/2010	--	167.17	19.32	--	147.85	--	--	--	--	--	--	--	--	--	
MW-4															
7/9/1990	--	170.36	--	--	--	--	--	--	--	--	--	--	--	--	
12/21/1990	--	170.36	--	--	--	--	--	--	--	0.8	--	--	--	--	
3/7/1991	--	170.36	20.72	--	149.64	--	2.2	3.8	1.5	2.8	--	--	--	--	
4/1/1991	--	170.36	17.49	--	152.87	--	--	--	--	--	--	--	--	--	
6/27/1991	--	170.36	--	--	--	--	6.3	1.8	0.4	1	--	--	--	--	
9/27/1991	--	170.36	--	--	--	--	--	--	--	--	--	--	--	--	
12/18/1991	--	170.36	--	--	--	--	--	--	--	--	--	--	--	--	
7/3/1992	--	170.36	22.16	--	148.20	<50	<0.5	<0.5	<0.5	<0.5	--	--	--	--	
10/5/1992	--	170.36	23.38	--	146.98	<50	<0.5	<0.5	<0.5	<0.5	--	--	--	--	
1/13/1993	--	170.36	17.58	--	152.78	<50	<0.5	<0.5	<0.5	<0.5	--	--	--	--	i
4/23/1993	--	170.36	15.72	--	154.64	<50	<0.5	<0.5	<0.5	<0.5	--	--	--	--	i
7/12/1993	--	170.36	21.74	--	148.62	<50	<0.5	<0.5	<0.5	<0.5	<5.0	--	--	--	i
10/21/1993	--	170.36	23.84	--	146.52	<50	<0.5	<0.5	<0.5	<0.5	<5.0	--	--	--	i
1/21/1994	--	170.36	22.42	--	147.94	<50	<0.5	<0.5	<0.5	<0.5	<5.0	--	--	--	i
4/20/1994	--	170.36	22.66	--	147.70	<50	<0.5	<0.5	<0.5	<0.5	<5.0	2.2	--	--	i
8/1/1994	--	170.36	23.01	--	147.35	<50	<0.5	<0.5	<0.5	<0.5	<5.0	1.9	--	--	i
12/23/1994	--	170.36	17.03	--	153.33	--	--	--	--	--	--	--	--	--	
1/26/1995	--	170.36	17.42	--	152.94	<50	<0.5	<0.5	<0.5	<1	--	7.5	--	--	
6/8/1995	--	170.36	21.55	--	148.81	--	--	--	--	--	--	--	--	--	
8/22/1995	--	170.36	23.47	--	146.89	<50	<0.50	<0.50	<0.50	<1.0	<5.0	6.4	--	--	d
10/27/1995	--	170.36	24.50	--	145.86	--	--	--	--	--	--	--	--	--	
1/25/1996	--	170.36	18.74	--	151.62	<50	<0.50	<0.50	<0.50	<1.0	58	--	--	--	
4/19/1996	--	170.36	18.63	--	151.73	--	--	--	--	--	--	--	--	--	
7/23/1996	--	170.36	22.56	--	147.80	--	--	--	--	--	--	--	--	--	
11/11/1996	--	170.36	23.63	--	146.73	<50	<1.0	<1.0	<1.0	<1.0	34	8.2	--	--	
1/21/1997	--	170.36	16.59	--	153.77	--	--	--	--	--	--	--	--	--	
4/29/1997	--	170.36	21.43	--	148.93	<50	<0.5	<1.0	<1.0	<1.0	<10	4.7	--	--	

**Table 1. Summary of Ground-Water Monitoring Data: Relative Water Elevations and Laboratory Analyses
Former BP Station #11132, 3201 35th Ave, Oakland, CA**

Well and Sample Date	P/NP	TOC Elevation (feet)	Depth to Water (feet bgs)	Product Thickness (feet)	Water Level Elevation (feet)	Concentrations in (µg/L)						DO (mg/L)	Lab	pH	Comments
						GRO/TPHg	Benzene	Toluene	Ethyl-Benzene	Total Xylenes	MTBE				
MW-4 Cont.															
8/21/1997	--	170.36	22.91	--	147.45	--	--	--	--	--	--	--	--	--	
11/5/1997	--	170.36	22.34	--	148.02	60	<0.5	<1.0	<1.0	<1.0	76	4.9	--	--	
2/3/1998	--	170.36	12.26	--	158.10	--	--	--	--	--	--	--	--	--	
5/28/1998	--	170.36	18.50	--	151.86	70	<0.5	<1.0	<1.0	<1.0	160	4.2	--	--	
12/30/1998	--	170.36	19.69	--	150.67	--	--	--	--	--	--	--	--	--	
2/2/1999	--	170.36	18.26	--	152.10	70	<1.0	<1.0	<1.0	<1.0	130	--	--	--	
5/10/1999	--	170.36	17.86	--	152.50	--	--	--	--	--	--	--	--	--	
8/24/1999	--	170.36	17.93	--	152.43	--	--	--	--	--	--	--	--	--	
11/3/1999	--	170.36	22.78	--	147.58	--	--	--	--	--	--	--	--	--	
3/1/2000	--	170.36	18.04	--	152.32	<50	<0.5	0.67	<0.5	0.7	110	--	--	--	
4/21/2000	--	170.36	17.36	--	153.00	--	--	--	--	--	--	--	--	--	
7/31/2000	--	170.36	17.83	--	152.53	--	--	--	--	--	--	--	--	--	
11/20/2000	--	170.36	18.91	--	151.45	--	--	--	--	--	--	--	--	--	
2/18/2001	--	170.36	17.72	--	152.64	88	<0.5	<0.5	<0.5	<0.5	97.3	--	--	--	
6/7/2001	--	170.36	20.23	--	150.13	--	--	--	--	--	--	--	--	--	
9/5/2001	--	170.36	22.76	--	147.60	--	--	--	--	--	--	--	--	--	
11/30/2001	--	170.36	21.30	--	149.06	--	--	--	--	--	--	--	--	--	
2/20/2002	--	170.36	19.32	--	151.04	76	<0.5	<0.5	<0.5	<1.0	81	--	--	--	
6/20/2002	--	170.36	20.71	--	149.65	--	--	--	--	--	--	--	--	--	
9/11/2002	--	170.36	22.22	--	148.14	--	--	--	--	--	--	--	--	--	
11/12/2002	--	170.36	22.22	--	148.14	--	--	--	--	--	--	--	--	--	
1/29/2003	--	170.36	19.80	--	150.56	100	<0.5	<0.5	<0.5	<0.5	66	--	--	--	n
5/22/2003	--	170.36	19.35	--	151.01	--	--	--	--	--	--	--	--	--	
7/28/2003	--	170.36	22.18	--	148.18	--	--	--	--	--	--	--	--	--	p
11/18/2003	--	170.36	21.65	--	148.71	--	--	--	--	--	--	--	--	--	
02/23/2004	P	170.36	17.53	--	152.83	75	<0.50	<0.50	<0.50	<0.50	65	--	SEQM	6.8	
05/04/2004	--	170.36	20.62	--	149.74	--	--	--	--	--	--	--	--	--	
08/04/2004	--	170.36	21.30	--	149.06	--	--	--	--	--	--	--	--	--	
11/10/2004	--	170.36	20.65	--	149.71	--	--	--	--	--	--	--	--	--	
02/15/2005	P	170.36	18.91	--	151.45	<50	<0.50	<0.50	<0.50	<0.50	62	--	SEQM	7.6	
05/16/2005	--	170.36	17.34	--	153.02	--	--	--	--	--	--	--	--	--	

Table 1. Summary of Ground-Water Monitoring Data: Relative Water Elevations and Laboratory Analyses
Former BP Station #11132, 3201 35th Ave, Oakland, CA

Well and Sample Date	P/NP	TOC Elevation (feet)	Depth to Water (feet bgs)	Product Thickness (feet)	Water Level Elevation (feet)	Concentrations in (µg/L)						DO (mg/L)	Lab	pH	Comments
						GRO/TPHg	Benzene	Toluene	Ethyl-Benzene	Total Xylenes	MTBE				
MW-4 Cont.															
08/17/2005	--	170.36	21.31	--	149.05	--	--	--	--	--	--	--	--	--	
11/18/2005	--	170.36	21.67	--	148.69	--	--	--	--	--	--	--	--	--	
02/07/2006	P	170.36	16.74	--	153.62	100	<0.50	<0.50	1.0	3.0	29	--	SEQM	6.8	
5/19/2006	--	170.36	18.22	--	152.14	--	--	--	--	--	--	--	--	--	
8/23/2006	--	170.36	20.95	--	149.41	--	--	--	--	--	--	--	--	--	
11/15/2006	--	170.36	22.21	--	148.15	--	--	--	--	--	--	--	--	--	
2/14/2007	P	170.36	18.25	--	152.11	<50	<0.50	<0.50	<0.50	<0.50	61	0.95	TAMC	7.34	
5/22/2007	--	170.36	20.16	--	150.20	--	--	--	--	--	--	--	--	--	
8/15/2007	--	170.36	22.34	--	148.02	--	--	--	--	--	--	--	--	--	
11/8/2007	--	170.36	21.86	--	148.50	--	--	--	--	--	--	--	--	--	
2/20/2008	P	170.36	17.74	--	152.62	<50	<0.50	<0.50	<0.50	<0.50	36	2.13	CEL	6.93	
5/7/2008	--	170.36	21.38	--	148.98	--	--	--	--	--	--	--	--	--	
8/20/2008	--	170.36	22.44	--	147.92	--	--	--	--	--	--	--	--	--	
11/17/2008	--	170.36	22.20	--	148.16	--	--	--	--	--	--	--	--	--	
2/25/2009	P	170.36	16.81	--	153.55	<50	<0.50	<0.50	<0.50	<0.50	26	2.80	CEL	6.83	
5/28/2009	--	170.36	20.37	--	149.99	--	--	--	--	--	--	--	--	--	
8/6/2009	--	170.36	22.46	--	147.90	--	--	--	--	--	--	--	--	--	
3/4/2010	P	170.36	17.11	SHEEN	153.25	<50	<0.50	<0.50	<0.50	<1.0	34	0.63	TAMC	6.80	
9/2/2010	--	170.36	20.63	--	149.73	--	--	--	--	--	--	--	--	--	
MW-5															
7/9/1990	--	165.14	--	--	--	280	200	210	46	290	--	--	--	--	
12/21/1990	--	165.14	--	--	--	0.69	300	34	8.4	39	--	--	--	--	
3/7/1991	--	165.14	16.60	--	148.54	--	17	0.9	0.7	1.6	--	--	--	--	
4/1/1991	--	165.14	11.99	--	153.15	800	250	54	11	60	--	--	--	--	
6/27/1991	--	165.14	--	--	--	330	120	10	12	8	--	--	--	--	
9/27/1991	--	165.14	--	--	--	0.73	230	16	20	22	--	--	--	--	
12/18/1991	--	165.14	--	--	--	--	--	--	--	--	--	--	--	--	
7/3/1992	--	165.14	18.65	--	146.49	150	36	<0.5	<0.5	1.1	--	--	--	--	
10/5/1992	--	165.14	20.32	--	144.82	270	79	4	1.7	2.9	--	--	--	--	
1/13/1993	--	165.14	13.03	--	152.11	180	59	6	1.8	7.6	--	--	--	--	i

**Table 1. Summary of Ground-Water Monitoring Data: Relative Water Elevations and Laboratory Analyses
Former BP Station #11132, 3201 35th Ave, Oakland, CA**

Well and Sample Date	P/NP	TOC Elevation (feet)	Depth to Water (feet bgs)	Product Thickness (feet)	Water Level Elevation (feet)	Concentrations in (µg/L)						DO (mg/L)	Lab	pH	Comments
						GRO/TPHg	Benzene	Toluene	Ethyl-Benzene	Total Xylenes	MTBE				
MW-5 Cont.															
4/23/1993	--	165.14	13.51	--	151.63	8,700	440	96	35	136	--	--	--	--	i
7/12/1993	--	165.14	18.06	--	147.08	250	57	2.9	2.1	6	<5.0	--	--	--	i
10/21/1993	--	165.14	20.41	--	144.73	210	82	1.5	<0.5	1.4	--	--	--	--	i
1/21/1994	--	165.14	18.86	--	146.28	110	36	1.2	<0.5	0.7	<5.0	--	--	--	i
4/20/1994	--	165.14	17.30	--	147.84	690	230	4.5	1.6	11	21.2	1.3	--	--	i
8/1/1994	--	165.14	17.53	--	147.61	170	44	1.6	0.9	2.7	<5.0	0.9	--	--	i
12/23/1994	--	165.14	11.63	--	153.51	630	180	1.9	0.66	1.9	7.81	1.4	--	--	i
1/26/1995	--	165.14	11.25	--	153.89	160	68	<0.5	<0.5	22	--	5.9	--	--	
6/8/1995	--	165.14	16.80	--	148.34	2,000	630	58	61	180	--	6.5	--	--	
6/8/1995	--	165.14	--	--	--	1,700	560	51	55	170	--	--	--	--	c
8/22/1995	--	165.14	19.02	--	146.12	3,700	1,100	18	27	59	<130	7.3	--	--	d
10/27/1995	--	165.14	20.94	--	144.20	--	--	--	--	--	--	--	--	--	
10/30/1995	--	165.14	--	--	--	6,500	2,200	55	180	270	<250	7.5	--	--	
1/25/1996	--	165.14	--	--	--	540	37	0.66	<0.50	<1.0	<5.0	--	--	--	c
1/25/1996	--	165.14	13.30	--	151.84	590	37	0.7	<0.50	<1.0	<5.0	--	--	--	
4/19/1996	--	165.14	13.63	--	151.51	1,500	470	38	49	210	<50	8.1	--	--	
7/23/1996	--	165.14	17.61	--	147.53	140	4.6	<0.5	<0.5	<0.5	<10	8	--	--	
11/11/1996	--	165.14	18.70	--	146.44	140	40	<1.0	<1.0	<1.0	<10	7.9	--	--	
1/21/1997	--	165.14	11.63	--	153.51	730	300	<5.0	7.8	26	<50	5	--	--	
4/29/1997	--	165.14	16.74	--	148.40	340	530	<5.0	<5.0	<5.0	<50	4.8	--	--	
8/21/1997	--	165.14	18.26	--	146.88	<50	<0.5	<1.0	<1.0	<1.0	<10	4.9	--	--	
11/5/1997	--	165.14	18.84	--	146.30	120	13	<1.0	<1.0	<1.0	<10	4.4	--	--	
2/3/1998	--	165.14	9.49	--	155.65	<50	<0.50	<1.0	<1.0	<1.0	<10	4.3	--	--	
5/28/1998	--	165.14	13.57	--	151.57	4,900	1,500	34	180	311	<10	4.1	--	--	
12/30/1998	--	165.14	14.65	--	150.49	--	--	--	--	--	--	--	--	--	
2/2/1999	--	165.14	12.56	--	152.58	100	<1.0	<1.0	<1.0	<1.0	9.1	--	--	--	
5/10/1999	--	165.14	13.36	--	151.78	--	--	--	--	--	--	--	--	--	
8/24/1999	--	165.14	13.50	--	151.64	--	--	--	--	--	--	--	--	--	
11/3/1999	--	165.14	18.48	--	146.66	--	--	--	--	--	--	--	--	--	
3/1/2000	--	165.14	9.59	--	155.55	<50	<0.5	0.58	<0.5	0.54	2.9	--	--	--	
4/21/2000	--	165.14	13.52	--	151.62	--	--	--	--	--	--	--	--	--	

**Table 1. Summary of Ground-Water Monitoring Data: Relative Water Elevations and Laboratory Analyses
Former BP Station #11132, 3201 35th Ave, Oakland, CA**

Well and Sample Date	P/NP	TOC Elevation (feet)	Depth to Water (feet bgs)	Product Thickness (feet)	Water Level Elevation (feet)	Concentrations in (µg/L)						DO (mg/L)	Lab	pH	Comments
						GRO/TPHg	Benzene	Toluene	Ethyl-Benzene	Total Xylenes	MTBE				
MW-5 Cont.															
7/31/2000	--	165.14	14.04	--	151.10	--	--	--	--	--	--	--	--	--	
11/20/2000	--	165.14	15.89	--	149.25	--	--	--	--	--	--	--	--	--	
2/18/2001	--	165.14	11.88	--	153.26	560	161	2.38	6.11	13	5.67	--	--	--	
6/7/2001	--	165.14	15.30	--	149.84	--	--	--	--	--	--	--	--	--	
9/5/2001	--	165.14	19.32	--	145.82	--	--	--	--	--	--	--	--	--	
11/30/2001	--	165.14	17.44	--	147.70	--	--	--	--	--	--	--	--	--	
2/20/2002	--	165.14	13.88	--	151.26	4,200	940	18.7	98.2	176	55.6	--	--	--	
6/20/2002	--	165.14	16.20	--	148.94	--	--	--	--	--	--	--	--	--	
9/11/2002	--	165.14	19.15	--	145.99	--	--	--	--	--	--	--	--	--	
11/12/2002	--	165.14	19.01	--	146.13	390	55	0.89	3.4	3.5	210	--	--	--	
1/29/2003	--	165.14	16.33	--	148.81	7,900	1,400	34	220	350	82	--	--	--	n
5/22/2003	--	165.14	14.35	--	150.79	9,900	2,300	91	400	690	<50	--	--	--	
7/28/2003	--	165.14	18.90	--	146.24	3,200	690	14	81	100	120	--	--	--	p
11/18/2003	--	165.14	--	--	--	--	--	--	--	--	--	--	--	--	Well inaccessible e, q
02/23/2004	P	165.14	12.21	--	152.93	7,500	1,500	100	190	350	100	--	SEQM	6.7	
05/04/2004	P	165.14	17.12	--	148.02	5,900	1,500	57	200	280	42	--	SEQM	6.6	
08/04/2004	P	165.14	19.05	--	146.09	<2,500	<25	<25	<25	<25	390	--	SEQM	6.69	
11/10/2004	P	165.14	16.95	--	148.19	870	80	<5.0	<5.0	<5.0	530	--	SEQM	7.5	
02/15/2005	P	165.14	12.75	--	152.39	1,600	330	8.0	37	67	260	--	SEQM	7.2	
05/16/2005	P	165.14	15.46	--	149.68	<500	<5.0	<5.0	<5.0	<5.0	370	--	SEQM	6.7	
08/17/2005	P	165.14	17.00	--	148.14	7,000	1,000	17	110	130	51	--	SEQM	6.6	
11/18/2005	P	165.14	18.33	--	146.81	1,900	91	<5.0	33	29	340	--	SEQM	7.3	
02/07/2006	P	165.14	10.27	--	154.87	2,100	590	9.6	86	110	200	--	SEQM	6.7	
5/19/2006	P	165.14	13.08	--	152.06	3,200	720	9.7	150	170	44	--	SEQM	6.8	
8/23/2006	P	165.14	17.02	--	148.12	1,400	69	<5.0	20	24	230	--	TAMC	7.11	
11/15/2006	P	165.14	18.30	--	146.84	1,100	24	<2.5	10	8.6	490	0.85	TAMC	6.82	
2/14/2007	P	165.14	13.16	--	151.98	680	110	<2.5	16	11	420	2.54	TAMC	7.24	
5/22/2007	P	165.14	15.42	--	149.72	2,800	660	8.8	74	100	26	1.41	TAMC	7.03	
8/15/2007	P	165.14	18.80	--	146.34	2,800	50	<10	26	29	280	3.81	TAMC	7.14	
11/8/2007	P	165.14	18.55	SHEEN	146.59	3,800	77	<2.5	46	35	270	1.08	TAMC	7.23	t
2/20/2008	P	165.14	12.21	--	152.93	2,500	530	<5.0	75	62	43	2.01	CEL	6.84	

**Table 1. Summary of Ground-Water Monitoring Data: Relative Water Elevations and Laboratory Analyses
Former BP Station #11132, 3201 35th Ave, Oakland, CA**

Well and Sample Date	P/NP	TOC Elevation (feet)	Depth to Water (feet bgs)	Product Thickness (feet)	Water Level Elevation (feet)	Concentrations in (µg/L)						DO (mg/L)	Lab	pH	Comments
						GRO/TPHg	Benzene	Toluene	Ethyl-Benzene	Total Xylenes	MTBE				
MW-5 Cont.															
5/7/2008	P	165.14	16.91	--	148.23	6,700	1,800	29	270	360	30	2.45	CEL	6.87	t
8/20/2008	P	165.14	19.45	--	145.69	300	22	<2.0	8.5	5.3	260	5.57	CEL	6.86	
11/17/2008	--	165.14	--	--	--	--	--	--	--	--	--	--	--	--	e
2/25/2009	P	165.14	11.12	--	154.02	140	6.4	<0.50	2.4	3.1	68	4.38	CEL	6.65	
5/28/2009	P	165.14	15.70	--	149.44	3,800	790	9.5	140	110	11	0.04	CEL	6.82	x
8/6/2009	P	165.14	18.84	SHEEN	146.30	78	<5.0	<5.0	<5.0	<5.0	190	0.06	CEL	7.27	x
3/4/2010	P	165.14	10.02	--	155.12	1,200	420	5.5	69	58	15	0.66	TAMC	6.87	
9/2/2010	NP	165.14	16.24	--	148.90	200	69	1.3	3.2	7.3	13	0.75	TAMC	6.75	y
MW-6															
7/9/1990	--	165.40	--	--	--	--	--	--	--	--	--	--	--	--	
12/21/1990	--	165.40	--	--	--	0.17	2.6	7	4.9	26	--	--	--	--	
3/7/1991	--	165.40	--	--	--	--	--	--	--	--	--	--	--	--	e
4/1/1991	--	165.40	11.79	--	153.61	--	--	--	--	--	--	--	--	--	
6/27/1991	--	165.40	--	--	--	--	--	--	--	--	--	--	--	--	e
9/27/1991	--	165.40	--	--	--	--	--	--	--	--	--	--	--	--	e
12/18/1991	--	165.40	--	--	--	--	1.3	22	--	2.7	--	--	--	--	
7/3/1992	--	165.40	17.77	--	147.63	<50	<0.5	<0.5	<0.5	<0.5	--	--	--	--	
10/5/1992	--	165.40	19.46	--	145.94	<50	<0.5	<0.5	<0.5	<0.5	--	--	--	--	
1/13/1993	--	165.40	11.34	--	154.06	<50	<0.5	<0.5	<0.5	<0.5	--	--	--	--	i
4/23/1993	--	165.40	12.92	--	152.48	<50	<0.5	<0.5	<0.5	<0.5	--	--	--	--	i
7/12/1993	--	165.40	17.36	--	148.04	<50	<0.5	<0.5	<0.5	0.7	<5.0	--	--	--	i
10/21/1993	--	165.40	19.98	--	145.42	<50	<0.5	<0.5	<0.5	<0.5	--	--	--	--	i
1/21/1994	--	165.40	18.10	--	147.30	<50	<0.5	<0.5	<0.5	<0.5	<5.0	--	--	--	i
4/20/1994	--	165.40	18.68	--	146.72	<50	<0.5	<0.5	<0.5	<0.5	17.4	2	--	--	i
8/1/1994	--	165.40	18.90	--	146.50	<50	<0.5	<0.5	<0.5	<0.5	8.66	1.5	--	--	i
12/23/1994	--	165.40	12.94	--	152.46	--	--	--	--	--	--	--	--	--	
1/26/1995	--	165.40	10.46	--	154.94	<50	<0.5	<0.5	<0.5	<1	--	7.3	--	--	
6/8/1995	--	165.40	16.84	--	148.56	--	--	--	--	--	--	--	--	--	
8/22/1995	--	165.40	19.48	--	145.92	<50	<0.50	<0.50	<0.50	<1.0	<5.0	6.7	--	--	d
10/27/1995	--	165.40	20.39	--	145.01	--	--	--	--	--	--	--	--	--	

**Table 1. Summary of Ground-Water Monitoring Data: Relative Water Elevations and Laboratory Analyses
Former BP Station #11132, 3201 35th Ave, Oakland, CA**

Well and Sample Date	P/NP	TOC Elevation (feet)	Depth to Water (feet bgs)	Product Thickness (feet)	Water Level Elevation (feet)	Concentrations in (µg/L)						DO (mg/L)	Lab	pH	Comments
						GRO/TPHg	Benzene	Toluene	Ethyl-Benzene	Total Xylenes	MTBE				
MW-6 Cont.															
1/25/1996	--	165.40	12.24	--	153.16	<50	<0.50	<0.50	<0.50	<1.0	9.9	--	--	--	
4/19/1996	--	165.40	13.90	--	151.50	--	--	--	--	--	--	--	--	--	
7/23/1996	--	165.40	17.83	--	147.57	--	--	--	--	--	--	--	--	--	
11/11/1996	--	165.40	18.90	--	146.50	<50	<0.5	<1.0	<1.0	<1.0	<10	7.7	--	--	
1/21/1997	--	165.40	11.97	--	153.43	--	--	--	--	--	--	--	--	--	
4/29/1997	--	165.40	17.04	--	148.36	<50	<0.5	<1.0	<1.0	<1.0	<10	4.5	--	--	
8/21/1997	--	165.40	18.58	--	146.82	--	--	--	--	--	--	--	--	--	
11/5/1997	--	165.40	19.17	--	146.23	70	<0.5	<1.0	<1.0	<1.0	85	4.3	--	--	
2/3/1998	--	165.40	9.87	--	155.53	--	--	--	--	--	--	--	--	--	
5/28/1998	--	165.40	13.38	--	152.02	<50	<0.5	<1.0	<1.0	<1.0	<10	3.7	--	--	
12/30/1998	--	165.40	14.45	--	150.95	--	--	--	--	--	--	--	--	--	
2/2/1999	--	165.40	18.29	--	147.11	--	--	--	--	--	--	--	--	--	
5/10/1999	--	165.40	17.49	--	147.91	--	--	--	--	--	--	--	--	--	
8/24/1999	--	165.40	17.61	--	147.79	--	--	--	--	--	--	--	--	--	
11/3/1999	--	165.40	16.26	--	149.14	--	--	--	--	--	--	--	--	--	
3/1/2000	--	165.40	17.43	--	147.97	--	--	--	--	--	--	--	--	--	
4/21/2000	--	165.40	13.32	--	152.08	--	--	--	--	--	--	--	--	--	
7/31/2000	--	165.40	13.46	--	151.94	--	--	--	--	--	--	--	--	--	
11/20/2000	--	165.40	14.78	--	150.62	--	--	--	--	--	--	--	--	--	
2/18/2001	--	165.40	11.33	--	154.07	--	--	--	--	--	--	--	--	--	
6/7/2001	--	165.40	16.36	--	149.04	--	--	--	--	--	--	--	--	--	
9/5/2001	--	165.40	18.61	--	146.79	--	--	--	--	--	--	--	--	--	
11/30/2001	--	165.40	15.20	--	150.20	--	--	--	--	--	--	--	--	--	
2/20/2002	--	165.40	12.74	--	152.66	--	--	--	--	--	--	--	--	--	
6/20/2002	--	165.40	16.68	--	148.72	--	--	--	--	--	--	--	--	--	
9/11/2002	--	165.40	18.38	--	147.02	--	--	--	--	--	--	--	--	--	
11/12/2002	--	165.40	18.78	--	146.62	--	--	--	--	--	--	--	--	--	
1/29/2003	--	165.40	14.45	--	150.95	--	--	--	--	--	--	--	--	--	n
5/22/2003	--	165.40	14.36	--	151.04	--	--	--	--	--	--	--	--	--	
7/28/2003	--	165.40	18.43	--	146.97	--	--	--	--	--	--	--	--	--	p
11/18/2003	--	165.40	17.48	--	147.92	--	--	--	--	--	--	--	--	--	

Table 1. Summary of Ground-Water Monitoring Data: Relative Water Elevations and Laboratory Analyses
Former BP Station #11132, 3201 35th Ave, Oakland, CA

Well and Sample Date	P/NP	TOC Elevation (feet)	Depth to Water (feet bgs)	Product Thickness (feet)	Water Level Elevation (feet)	Concentrations in (µg/L)						DO (mg/L)	Lab	pH	Comments
						GRO/TPHg	Benzene	Toluene	Ethyl-Benzene	Total Xylenes	MTBE				
MW-6 Cont.															
02/23/2004	--	165.40	11.54	--	153.86	--	--	--	--	--	--	--	--	--	
05/04/2004	--	165.40	16.58	--	148.82	--	--	--	--	--	--	--	--	--	
08/04/2004	--	165.40	18.12	--	147.28	--	--	--	--	--	--	--	--	--	
11/10/2004	--	165.40	15.75	--	149.65	--	--	--	--	--	--	--	--	--	
02/15/2005	--	165.40	12.50	--	152.90	--	--	--	--	--	--	--	--	--	
05/16/2005	P	165.40	11.51	--	153.89	<50	<0.50	<0.50	<0.50	<0.50	<0.50	--	SEQM	7.0	
08/17/2005	--	165.40	16.85	--	148.55	--	--	--	--	--	--	--	--	--	
11/18/2005	--	165.40	--	--	--	--	--	--	--	--	--	--	--	--	e
02/07/2006	P	165.40	9.93	--	155.47	<50	<0.50	<0.50	<0.50	<0.50	<0.50	--	SEQM	7.1	
5/19/2006	--	165.40	--	--	--	--	--	--	--	--	--	--	--	--	e
8/23/2006	--	165.40	16.35	--	149.05	--	--	--	--	--	--	--	--	--	
11/15/2006	--	165.40	17.42	--	147.98	--	--	--	--	--	--	--	--	--	
2/14/2007	P	165.40	12.03	--	153.37	<50	<0.50	<0.50	<0.50	<0.50	<0.50	1.07	TAMC	7.73	
5/22/2007	--	165.40	15.11	--	150.29	--	--	--	--	--	--	--	--	--	
8/15/2007	--	165.40	18.08	--	147.32	--	--	--	--	--	--	--	--	--	
11/8/2007	--	165.40	17.79	--	147.61	--	--	--	--	--	--	--	--	--	
2/20/2008	P	165.40	11.81	--	153.59	<50	<0.50	<0.50	<0.50	<0.50	<0.50	1.29	CEL	7.10	
5/7/2008	--	165.40	16.75	--	148.65	--	--	--	--	--	--	--	--	--	
8/20/2008	--	165.40	--	--	--	--	--	--	--	--	--	--	--	--	e
11/17/2008	--	165.40	--	--	--	--	--	--	--	--	--	--	--	--	e
2/25/2009	P	165.40	9.99	--	155.41	<50	<0.50	<0.50	<0.50	<0.50	<0.50	2.39	CEL	7.09	
5/28/2009	--	--	--	--	--	--	--	--	--	--	--	--	--	--	e
8/6/2009	--	165.40	18.33	--	147.07	--	--	--	--	--	--	--	--	--	
3/4/2010	P	165.40	9.11	--	156.29	<50	<0.50	<0.50	<0.50	<1.0	<0.50	0.88	TAMC	7.01	
9/2/2010	--	165.40	17.80	--	147.60	--	--	--	--	--	--	--	--	--	
MW-7															
7/9/1990	--	167.61	--	--	--	--	--	--	--	--	--	--	--	--	
12/21/1990	--	167.61	--	--	--	--	--	--	--	--	--	--	--	--	
3/7/1991	--	167.61	19.04	--	148.57	--	--	0.4	0.3	2.4	--	--	--	--	
4/1/1991	--	167.61	15.18	--	152.43	--	--	--	--	--	--	--	--	--	

**Table 1. Summary of Ground-Water Monitoring Data: Relative Water Elevations and Laboratory Analyses
Former BP Station #11132, 3201 35th Ave, Oakland, CA**

Well and Sample Date	P/NP	TOC Elevation (feet)	Depth to Water (feet bgs)	Product Thickness (feet)	Water Level Elevation (feet)	Concentrations in (µg/L)						DO (mg/L)	Lab	pH	Comments
						GRO/TPHg	Benzene	Toluene	Ethyl-Benzene	Total Xylenes	MTBE				
MW-7 Cont.															
6/27/1991	--	167.61	--	--	--	70	17	4	0.8	2.2	--	--	--	--	
9/27/1991	--	167.61	--	--	--	--	0.4	--	--	0.4	--	--	--	--	
12/18/1991	--	167.61	--	--	--	--	0.7	2.9	0.8	3.3	--	--	--	--	
7/3/1992	--	167.61	20.28	--	147.33	<50	<0.5	<0.5	<0.5	<0.5	--	--	--	--	
10/5/1992	--	167.61	21.56	--	146.05	<50	<0.5	<0.5	<0.5	1.5	--	--	--	--	
1/13/1993	--	167.61	15.41	--	152.20	<50	<0.5	<0.5	<0.5	<0.5	--	--	--	--	i
4/23/1993	--	167.61	15.84	--	151.77	<50	<0.5	<0.5	<0.5	<0.5	--	--	--	--	i
7/12/1993	--	167.61	19.84	--	147.77	<50	<0.5	<0.5	<0.5	<0.5	<5.0	--	--	--	i
10/21/1993	--	167.61	21.61	--	146.00	<50	<0.5	<0.5	<0.5	<0.5	--	--	--	--	i
1/21/1994	--	167.61	20.49	--	147.12	<50	<0.5	<0.5	<0.5	<0.5	<5.0	--	--	--	i
1/21/1994	--	167.61	--	--	--	<50	<0.5	<0.5	<0.5	<0.5	--	--	--	--	c
4/20/1994	--	167.61	20.54	--	147.07	<50	<0.5	<0.5	<0.5	<0.5	<5.0	1.5	--	--	i
8/1/1994	--	167.61	20.99	--	146.62	<50	0.7	<0.5	<0.5	<0.5	<5.0	1.9	--	--	i
12/23/1994	--	167.61	15.00	--	152.61	--	--	--	--	--	--	--	--	--	
1/26/1995	--	167.61	14.69	--	152.92	<50	<0.5	<0.5	<0.5	<1	--	7	--	--	
6/8/1995	--	167.61	19.87	--	147.74	--	--	--	--	--	--	--	--	--	
8/22/1995	--	167.61	21.49	--	146.12	<50	<0.50	<0.50	<0.50	<1.0	<5.0	6.4	--	--	d
10/27/1995	--	167.61	22.53	--	145.08	--	--	--	--	--	--	--	--	--	
1/25/1996	--	167.61	17.21	--	150.40	<50	<0.50	<0.50	<0.50	<1.0	<5.0	--	--	--	
4/19/1996	--	167.61	17.09	--	150.52	--	--	--	--	--	--	--	--	--	
7/23/1996	--	167.61	21.02	--	146.59	--	--	--	--	--	--	--	--	--	
11/11/1996	--	167.61	22.03	--	145.58	<50	<0.5	<1.0	<1.0	<1.0	<10	7.8	--	--	
1/21/1997	--	167.61	15.06	--	152.55	--	--	--	--	--	--	--	--	--	
4/29/1997	--	167.61	20.11	--	147.50	<50	<0.5	<1.0	<1.0	<1.0	<10	4.4	--	--	
8/21/1997	--	167.61	21.59	--	146.02	--	--	--	--	--	--	--	--	--	
11/5/1997	--	167.61	20.05	--	147.56	<50	<0.5	<1.0	<1.0	<1.0	<10	4.4	--	--	
2/3/1998	--	167.61	9.97	--	157.64	--	--	--	--	--	--	--	--	--	
5/28/1998	--	167.61	13.52	--	154.09	<50	<0.5	<1.0	<1.0	<1.0	<10	4.3	--	--	
12/30/1998	--	167.61	18.33	--	149.28	--	--	--	--	--	--	--	--	--	
2/2/1999	--	167.61	12.33	--	155.28	--	--	--	--	--	--	--	--	--	
5/10/1999	--	167.61	13.52	--	154.09	--	--	--	--	--	--	--	--	--	

**Table 1. Summary of Ground-Water Monitoring Data: Relative Water Elevations and Laboratory Analyses
Former BP Station #11132, 3201 35th Ave, Oakland, CA**

Well and Sample Date	P/NP	TOC Elevation (feet)	Depth to Water (feet bgs)	Product Thickness (feet)	Water Level Elevation (feet)	Concentrations in (µg/L)						DO (mg/L)	Lab	pH	Comments
						GRO/TPHg	Benzene	Toluene	Ethyl-Benzene	Total Xylenes	MTBE				
MW-7 Cont.															
8/24/1999	--	167.61	14.01	--	153.60	--	--	--	--	--	--	--	--	--	
11/3/1999	--	167.61	19.91	--	147.70	--	--	--	--	--	--	--	--	--	
3/1/2000	--	167.61	19.89	--	147.72	--	--	--	--	--	--	--	--	--	
4/21/2000	--	167.61	17.94	--	149.67	--	--	--	--	--	--	--	--	--	
7/31/2000	--	167.61	17.33	--	150.28	--	--	--	--	--	--	--	--	--	
11/20/2000	--	167.61	18.41	--	149.20	--	--	--	--	--	--	--	--	--	
2/18/2001	--	167.61	15.13	--	152.48	--	--	--	--	--	--	--	--	--	
6/7/2001	--	167.61	18.75	--	148.86	--	--	--	--	--	--	--	--	--	
9/5/2001	--	167.61	20.48	--	147.13	--	--	--	--	--	--	--	--	--	
11/30/2001	--	167.61	20.11	--	147.50	--	--	--	--	--	--	--	--	--	
2/20/2002	--	167.61	18.40	--	149.21	--	--	--	--	--	--	--	--	--	
6/20/2002	--	167.61	18.62	--	148.99	--	--	--	--	--	--	--	--	--	
9/11/2002	--	167.61	20.05	--	147.56	--	--	--	--	--	--	--	--	--	
11/12/2002	--	167.61	21.13	--	146.48	--	--	--	--	--	--	--	--	--	n
1/29/2003	--	167.61	19.10	--	148.51	--	--	--	--	--	--	--	--	--	
5/22/2003	--	167.61	18.83	--	148.78	--	--	--	--	--	--	--	--	--	
7/28/2003	--	167.61	19.88	--	147.73	--	--	--	--	--	--	--	--	--	p
11/18/2003	--	168.08	20.50	--	147.58	--	--	--	--	--	--	--	--	--	
11/18/2003	--	167.61	20.50	--	147.11	--	--	--	--	--	--	--	--	--	s
02/23/2004	--	168.08	15.92	--	152.16	--	--	--	--	--	--	--	--	--	
05/04/2004	--	168.08	18.86	--	149.22	--	--	--	--	--	--	--	--	--	
08/04/2004	--	168.08	19.10	--	148.98	--	--	--	--	--	--	--	--	--	
11/10/2004	--	168.08	20.25	--	147.83	--	--	--	--	--	--	--	--	--	
02/15/2005	--	168.08	16.37	--	151.71	--	--	--	--	--	--	--	--	--	
05/16/2005	--	168.08	--	--	--	--	--	--	--	--	--	--	--	--	e
08/17/2005	--	168.08	19.74	--	148.34	--	--	--	--	--	--	--	--	--	
11/18/2005	--	168.08	20.82	--	147.26	--	--	--	--	--	--	--	--	--	
02/07/2006	P	168.08	14.26	--	153.82	<500	<5.0	<5.0	<5.0	<5.0	270	--	SEQM	7.3	
5/19/2006	--	168.08	16.51	--	151.57	--	--	--	--	--	--	--	--	--	
8/23/2006	--	168.08	20.30	--	147.78	--	--	--	--	--	--	--	--	--	
11/15/2006	--	168.08	20.85	--	147.23	--	--	--	--	--	--	--	--	--	

**Table 1. Summary of Ground-Water Monitoring Data: Relative Water Elevations and Laboratory Analyses
Former BP Station #11132, 3201 35th Ave, Oakland, CA**

Well and Sample Date	P/NP	TOC Elevation (feet)	Depth to Water (feet bgs)	Product Thickness (feet)	Water Level Elevation (feet)	Concentrations in (µg/L)						DO (mg/L)	Lab	pH	Comments
						GRO/TPHg	Benzene	Toluene	Ethyl-Benzene	Total Xylenes	MTBE				
MW-7 Cont.															
2/14/2007	P	168.08	16.57	--	151.51	520	<5.0	<5.0	<5.0	<5.0	740	3.08	TAMC	7.30	v
5/22/2007	--	168.08	18.40	--	149.68	--	--	--	--	--	--	--	--	--	
8/15/2007	--	168.08	20.85	--	147.23	--	--	--	--	--	--	--	--	--	
11/8/2007	--	168.08	20.41	--	147.67	--	--	--	--	--	--	--	--	--	
2/20/2008	P	168.08	15.90	--	152.18	<50	<0.50	<0.50	<0.50	<0.50	700	4.34	CEL	7.09	
5/7/2008	--	168.08	19.41	--	148.67	--	--	--	--	--	--	--	--	--	
8/20/2008	--	168.08	21.34	--	146.74	--	--	--	--	--	--	--	--	--	
11/17/2008	--	168.08	20.54	--	147.54	--	--	--	--	--	--	--	--	--	
2/25/2009	P	168.08	14.89	--	153.19	130	<20	<20	<20	<20	540	4.28	CEL	6.87	
5/28/2009	--	168.08	18.57	--	149.51	--	--	--	--	--	--	--	--	--	
8/6/2009	--	168.08	20.83	--	147.25	--	--	--	--	--	--	--	--	--	
3/4/2010	P	168.08	14.02	--	154.06	430	<0.50	<0.50	<0.50	<1.0	920	3.30	TAMC	7.02	
9/2/2010	--	168.08	20.43	--	147.65	--	--	--	--	--	--	--	--	--	
MW-8															
3/7/1991	--	165.74	16.72	--	149.02	2.7	780	450	64	310	--	--	--	--	
4/1/1991	--	165.74	12.54	--	153.20	15,000	3,600	2,600	410	1,900	--	--	--	--	
6/27/1991	--	165.74	--	--	--	12,000	3,400	1,100	240	750	--	--	--	--	
9/27/1991	--	165.74	--	--	--	41	5,700	5,200	1,100	4,300	--	--	--	--	
12/18/1991	--	165.74	--	--	--	3.2	990	150	120	250	--	--	--	--	
7/3/1992	--	165.74	18.78	--	146.96	72,000	19,000	32,000	3,000	15,000	--	--	--	--	
10/5/1992	--	165.74	20.48	--	145.26	--	--	--	--	--	--	--	--	--	
1/13/1993	--	165.74	12.87	--	152.87	--	--	--	--	--	--	--	--	--	
4/23/1993	--	165.74	13.90	--	151.84	--	--	--	--	--	--	--	--	--	t
7/12/1993	--	165.74	18.30	--	147.44	--	--	--	--	--	--	--	--	--	t
10/21/1993	--	165.74	21.91	--	142.88	--	--	--	--	--	--	--	--	--	
10/2/93-12/9/98	--	165.74	--	0.12	--	--	--	--	--	--	--	--	--	--	
1/21/1994	--	165.74	19.12	--	146.62	--	--	--	--	--	--	--	--	--	
4/20/1994	--	165.74	19.28	--	146.46	26,000	1,700	4,100	960	4,000	632	1.1	--	--	i
8/1/1994	--	165.74	--	--	--	--	--	--	--	--	--	--	--	--	
12/23/1994	--	165.74	13.81	--	151.93	--	--	--	--	--	--	--	--	--	

**Table 1. Summary of Ground-Water Monitoring Data: Relative Water Elevations and Laboratory Analyses
Former BP Station #11132, 3201 35th Ave, Oakland, CA**

Well and Sample Date	P/NP	TOC Elevation (feet)	Depth to Water (feet bgs)	Product Thickness (feet)	Water Level Elevation (feet)	Concentrations in (µg/L)						DO (mg/L)	Lab	pH	Comments
						GRO/TPHg	Benzene	Toluene	Ethyl-Benzene	Total Xylenes	MTBE				
MW-8 Cont.															
1/26/1995	--	165.74	--	--	--	--	--	--	--	--	--	--	--	--	
6/8/1995	--	165.74	17.82	--	147.92	--	--	--	--	--	--	--	--	--	
8/22/1995	--	165.74	19.41	--	146.33	--	--	--	--	--	--	--	--	--	
10/27/1995	--	165.74	20.47	--	145.27	--	--	--	--	--	--	--	--	--	
1/25/1996	--	165.74	13.35	--	152.39	--	--	--	--	--	--	--	--	--	
4/19/1996	--	165.74	14.40	--	151.34	--	--	--	--	--	--	--	--	--	
7/23/1996	--	165.74	18.35	--	147.39	--	--	--	--	--	--	--	--	--	
11/11/1996	--	165.74	19.41	--	146.33	--	--	--	--	--	--	--	--	--	
1/21/1997	--	165.74	12.29	--	153.45	--	--	--	--	--	--	--	--	--	
4/29/1997	--	165.74	--	--	--	--	--	--	--	--	--	--	--	--	e
8/21/1997	--	165.74	19.61	--	146.13	240,000	1,100	9,300	4,100	31,100	<1000	5.2	--	--	
11/5/1997	--	165.74	19.45	--	146.29	57,000	790	2,700	2,300	15,200	<1000	5	--	--	
2/3/1998	--	165.74	9.33	--	156.41	--	--	--	--	--	--	--	--	--	
2/4/1998	--	165.74	--	--	--	94,000	570	1,500	2,100	15,200	<2500	5.5	--	--	
5/28/1998	--	165.74	--	--	--	--	--	--	--	--	--	--	--	--	e
12/30/1998	--	165.74	15.48	--	150.26	120,000	460	2,300	2,200	15,000	150	--	--	--	
2/2/1999	--	165.74	18.29	--	147.45	82,000	450	2,200	3,700	26,000	<500	--	--	--	
5/10/1999	--	165.74	15.62	--	150.12	28,000	740	1,800	1,100	5,800	<25	--	--	--	
8/24/1999	--	165.74	18.41	--	147.33	75,000	530	1,400	3,300	21,000	150	--	--	--	
11/3/1999	--	165.74	18.71	--	147.03	70,000	600	1,300	3,600	20,500	750	--	--	--	
3/1/2000	--	165.74	19.37	--	146.37	27,000	1,600	1,200	2,600	6,600	120	--	--	--	
4/21/2000	--	165.74	--	--	--	--	--	--	--	--	--	--	--	--	e
7/31/2000	--	165.74	--	--	--	--	--	--	--	--	--	--	--	--	e
11/20/2000	--	165.74	17.42	--	148.32	1,300,000	1,400	1,700	20,000	16,000	5,700	--	--	--	
2/18/2001	--	165.74	--	--	--	--	--	--	--	--	--	--	--	--	e
6/7/2001	--	165.74	--	--	--	--	--	--	--	--	--	--	--	--	e
9/5/2001	--	165.74	21.45	0.04	144.25	--	--	--	--	--	--	--	--	--	j
11/30/2001	--	165.74	18.31	--	147.43	--	--	--	--	--	--	--	--	--	h
12/6/2001	--	165.74	--	--	--	--	--	--	--	--	--	--	--	--	e
2/20/2002	--	165.74	14.02	--	151.72	20,000	163	114	403	3,810	80.4	--	--	--	
6/20/2002	--	165.74	17.56	--	148.18	28,000	466	141	962	5,850	2,520	--	--	--	

**Table 1. Summary of Ground-Water Monitoring Data: Relative Water Elevations and Laboratory Analyses
Former BP Station #11132, 3201 35th Ave, Oakland, CA**

Well and Sample Date	P/NP	TOC Elevation (feet)	Depth to Water (feet bgs)	Product Thickness (feet)	Water Level Elevation (feet)	Concentrations in (µg/L)						DO (mg/L)	Lab	pH	Comments
						GRO/TPHg	Benzene	Toluene	Ethyl-Benzene	Total Xylenes	MTBE				
MW-8 Cont.															
9/11/2002	--	165.74	19.45	--	146.29	190,000	1,500	670	4,500	23,000	1,200	--	--	--	
11/12/2002	--	165.74	19.15	--	146.59	420	6.4	2.9	16	110	31	--	--	--	t
1/29/2003	--	165.74	15.02	--	150.72	200,000	810	<500	2,000	11,000	<500	--	--	--	n
5/22/2003	--	165.74	15.07	--	150.67	--	--	--	--	--	--	--	--	--	t
6/24/2003	--	165.74	17.95	--	147.79	43,000	860	300	2,100	9,600	46	--	--	--	
7/28/2003	--	165.74	19.45	--	146.29	62,000	690	230	1,800	15,000	2,100	--	--	--	
8/12/2003	--	165.74	19.40	<0.01	146.34	--	--	--	--	--	--	--	--	--	o,t
9/12/2003	--	165.74	19.34	--	146.40	--	--	--	--	--	--	--	--	--	o
10/3/2003	--	165.74	--	<0.01	--	--	--	--	--	--	--	--	--	--	
11/18/2003	P	165.74	18.80	<0.01	146.94	8,800	500	37	530	930	1,700	--	SEQM	--	o,p
12/31/2003	--	165.74	--	<0.01	--	--	--	--	--	--	--	--	--	--	
2/2/2004	--	165.74	--	<0.01	--	--	--	--	--	--	--	--	--	--	
02/23/2004	P	165.74	12.82	<0.01	152.92	32,000	840	360	1,000	7,100	110	--	SEQM	6.6	t
3/18/2004	--	165.74	--	<0.01	--	--	--	--	--	--	--	--	--	--	
4/13/2004	--	165.74	--	<0.01	--	--	--	--	--	--	--	--	--	--	
05/04/2004	P	165.74	18.87	<0.01	146.87	42,000	570	230	1,700	8,400	2,000	--	SEQM	7.0	t
6/2/2004	--	165.74	--	<0.01	--	--	--	--	--	--	--	--	--	--	
08/04/2004	--	165.74	19.37	0.05	146.41	--	--	--	--	--	--	--	--	--	
09/22/2004	NP	165.74	19.60	--	146.14	--	--	--	--	--	--	--	--	--	
11/10/2004	P	165.74	16.58	--	149.16	11,000	790	61	1,000	830	74	--	SEQM	7.3	t
02/15/2005	P	165.74	12.85	--	152.89	38,000	1,300	390	2,300	7,900	<50	--	SEQM	7.2	
05/16/2005	P	165.74	12.22	--	153.52	31,000	1,000	360	2,500	7,500	<50	--	SEQM	6.5	
08/17/2005	P	165.74	17.80	--	147.94	60,000	540	240	2,500	8,600	<50	--	SEQM	6.7	
11/18/2005	P	165.74	21.02	--	144.72	33,000	340	120	1,400	4,900	140	--	SEQM	6.9	
02/07/2006	P	165.74	10.73	--	155.01	5,700	94	27	260	820	7.5	--	SEQM	6.6	
5/19/2006	P	165.74	13.89	--	151.85	40,000	1,100	320	2,900	6,000	<25	--	SEQM	6.6	t
8/23/2006	P	165.74	18.85	--	146.89	21,000	520	150	1,800	6,300	82	--	TAMC	7.35	
11/15/2006	P	165.74	18.75	--	146.99	3,300	81	<25	130	430	110	0.81	TAMC	6.91	
2/14/2007	P	165.74	13.45	SHEEN	152.29	9,300	320	<25	360	710	82	1.89	TAMC	7.13	t
5/22/2007	P	165.74	15.92	SHEEN	149.82	17,000	370	51	760	1,600	11	1.05	TAMC	6.99	t
8/15/2007	P	165.74	19.11	SHEEN	146.63	17,000	170	44	1,000	2,700	28	3.93	TAMC	7.08	

**Table 1. Summary of Ground-Water Monitoring Data: Relative Water Elevations and Laboratory Analyses
Former BP Station #11132, 3201 35th Ave, Oakland, CA**

Well and Sample Date	P/NP	TOC Elevation (feet)	Depth to Water (feet bgs)	Product Thickness (feet)	Water Level Elevation (feet)	Concentrations in (µg/L)						DO (mg/L)	Lab	pH	Comments
						GRO/TPHg	Benzene	Toluene	Ethyl-Benzene	Total Xylenes	MTBE				
MW-8 Cont.															
11/8/2007	P	165.74	18.46	SHEEN	147.28	24,000	150	43	1,100	3,200	27	1.29	TAMC	7.14	t
2/20/2008	--	--	--	--	--	--	--	--	--	--	--	--	--	--	e
5/7/2008	--	--	--	--	--	--	--	--	--	--	--	--	--	--	e
8/20/2008	--	165.74	19.66	0.01	146.09	--	--	--	--	--	--	--	--	--	b
11/17/2008	--	165.74	--	--	--	--	--	--	--	--	--	--	--	--	e
2/25/2009	P	165.74	11.50	SHEEN	154.24	3,400	160	11	88	65	35	2.18	CEL	6.98	t
4/8/2009	--	165.74	14.55	--	151.19	--	--	--	--	--	--	--	--	--	
5/28/2009	P	165.74	16.12	SHEEN	149.62	8,300	410	54	660	800	<2.5	0.06	CEL	6.78	t, x
6/16/2009	--	165.74	17.63	--	148.11	--	--	--	--	--	--	--	--	--	
8/6/2009	--	165.74	--	--	--	--	--	--	--	--	--	--	--	--	e
3/4/2010	P	165.74	10.33	--	155.41	11,000	520	110	830	1,600	<5.0	0.82	TAMC	6.72	
9/2/2010	P	165.74	18.52	--	147.22	6,900	180	24	280	480	<5.0	0.56	TAMC	6.75	
MW-9															
3/7/1991	--	166.20	16.79	--	149.41	7.1	220	4	2.4	2,400	--	--	--	--	
4/1/1991	--	166.20	12.89	--	153.31	12,000	2,000	2,600	360	1,600	--	--	--	--	
6/27/1991	--	166.20	--	--	--	3,600	520	400	85	310	--	--	--	--	
9/27/1991	--	166.20	--	--	--	3.2	720	150	50	180	--	--	--	--	
12/18/1991	--	166.20	--	--	--	--	2.5	1.1	0.3	5.8	--	--	--	--	
7/3/1992	--	166.20	18.89	--	147.31	5,700	17,000	840	230	800	--	--	--	--	
10/5/1992	--	166.20	20.52	--	145.68	1,400	440	17	14	100	--	--	--	--	
1/13/1993	--	166.20	--	--	--	11,000	1,200	1,600	330	1,300	--	--	--	--	c,i
1/13/1993	--	166.20	12.92	--	153.28	11,000	1,200	1,700	340	1,400	--	--	--	--	i
4/23/1993	--	166.20	14.08	--	152.12	24,000	2,800	4,500	730	3,400	--	--	--	--	i
7/12/1993	--	166.20	--	--	--	10,000	1,200	900	310	1,200	--	--	--	--	c
7/12/1993	--	166.20	18.44	--	147.76	13,000	1,400	1,100	360	1,400	20.8	--	--	--	i
10/21/1993	--	166.20	21.81	--	143.50	--	--	--	--	--	--	--	--	--	
11/2/93-4/29/97	--	166.20	--	0.10	--	--	--	--	--	--	--	--	--	--	
1/21/1994	--	166.20	19.28	--	146.92	--	--	--	--	--	--	--	--	--	
4/20/1994	--	166.20	19.72	--	146.48	43,000	2,800	6,800	1,300	7,900	768	1.7	--	--	i
4/20/1994	--	166.20	--	--	--	45,000	2,700	6,800	1,200	8,200	740	--	--	--	c,d

**Table 1. Summary of Ground-Water Monitoring Data: Relative Water Elevations and Laboratory Analyses
Former BP Station #11132, 3201 35th Ave, Oakland, CA**

Well and Sample Date	P/NP	TOC Elevation (feet)	Depth to Water (feet bgs)	Product Thickness (feet)	Water Level Elevation (feet)	Concentrations in (µg/L)						DO (mg/L)	Lab	pH	Comments
						GRO/TPHg	Benzene	Toluene	Ethyl-Benzene	Total Xylenes	MTBE				
MW-9 Cont.															
8/1/1994	--	166.20	20.18	--	146.02	--	--	--	--	--	--	--	--	--	
12/23/1994	--	166.20	14.22	--	151.98	--	--	--	--	--	--	--	--	--	
1/26/1995	--	166.20	11.85	--	154.35	--	--	--	--	--	--	--	--	--	
6/8/1995	--	166.20	18.33	--	147.87	--	--	--	--	--	--	--	--	--	
8/22/1995	--	166.20	19.95	--	146.25	--	--	--	--	--	--	--	--	--	
10/27/1995	--	166.20	20.88	--	145.32	--	--	--	--	--	--	--	--	--	
1/25/1996	--	166.20	13.84	--	152.36	--	--	--	--	--	--	--	--	--	
4/19/1996	--	166.20	--	--	--	--	--	--	--	--	--	--	--	--	e
7/23/1996	--	166.20	18.84	--	147.36	--	--	--	--	--	--	--	--	--	
11/11/1996	--	166.20	19.91	--	146.29	--	--	--	--	--	--	--	--	--	
1/21/1997	--	166.20	12.93	--	153.27	--	--	--	--	--	--	--	--	--	
4/29/1997	--	166.20	18.03	0.1	148.17	--	--	--	--	--	--	--	--	--	t
4/30/1997	--	166.20	--	--	--	78,000	1,900	3,600	3,100	20,600	<5000	5.5	--	--	
8/21/1997	--	166.20	19.56	--	146.64	110,000	2,100	3,400	2,300	18,800	<500	5.1	--	--	
11/5/1997	--	166.20	20.59	0.01	145.60	59,000	1,400	1,700	2,200	17,000	<500	4.5	--	--	
2/3/1998	--	166.20	10.56	--	155.64	55,000	490	1,200	1,400	10,200	<1000	4.9	--	--	
5/28/1998	--	166.20	--	--	--	53,000	290	830	1,400	10,500	<500	--	--	--	c
5/28/1998	--	166.20	14.21	--	151.99	41,000	250	1,200	1,500	11,400	<250	3.8	--	--	
12/30/1998	--	166.20	15.61	--	150.59	83,000	860	1,300	2,400	21,000	180	--	--	--	
2/2/1999	--	166.20	12.33	--	153.87	75,000	530	960	1,900	17,000	<50	--	--	--	
5/10/1999	--	166.20	15.67	--	150.53	22,000	600	1,500	1,100	4,400	72	--	--	--	
8/24/1999	--	166.20	19.10	--	147.10	85,000	850	1,300	1,700	20,000	<250	--	--	--	
11/3/1999	--	166.20	19.58	--	146.62	72,000	700	780	1,900	19,000	<5.0	--	--	--	
3/1/2000	--	166.20	13.19	--	153.01	34,000	78	490	1,100	8,200	63	--	--	--	
4/21/2000	--	166.20	14.29	--	151.91	55,000	260	920	1,500	16,000	<5.0	--	--	--	
7/31/2000	--	166.20	15.01	--	151.19	1,200,000	1,500	6,300	15,000	120,000	1,600	--	--	--	
11/20/2000	--	166.20	18.23	--	147.97	320,000	3,500	19,000	5,000	40,000	3,900	--	--	--	
2/18/2001	--	166.20	13.14	--	153.06	32,000	290	417	1,180	10,400	121	--	--	--	
6/7/2001	--	166.20	17.41	--	148.79	96,000	421	704	2,330	17,300	223	--	--	--	
9/5/2001	--	166.20	20.56	--	145.64	39,000	445	323	1,240	8,940	310	--	--	--	
11/30/2001	--	166.20	17.42	--	148.78	60,000	310	586	1,890	14,200	285	--	--	--	

**Table 1. Summary of Ground-Water Monitoring Data: Relative Water Elevations and Laboratory Analyses
Former BP Station #11132, 3201 35th Ave, Oakland, CA**

Well and Sample Date	P/NP	TOC Elevation (feet)	Depth to Water (feet bgs)	Product Thickness (feet)	Water Level Elevation (feet)	Concentrations in (µg/L)						DO (mg/L)	Lab	pH	Comments
						GRO/TPHg	Benzene	Toluene	Ethyl-Benzene	Total Xylenes	MTBE				
MW-9 Cont.															
2/20/2002	--	166.20	13.87	--	152.33	14,000	64	122	897	2,650	293	--	--	--	
6/20/2002	--	166.20	18.22	--	147.98	29,000	307	168	1,100	5,670	208	--	--	--	
9/11/2002	--	166.20	20.27	--	145.93	230,000	1,400	680	3,600	23,000	<2500	--	--	--	
11/12/2002	--	166.20	19.40	--	146.80	840	5.8	3.6	28	160	21	--	--	--	t
1/29/2003	--	166.20	14.30	0.1	151.80	--	--	--	--	--	--	--	--	--	j,n
5/22/2003	--	166.20	15.16	--	151.04	23,000	260	<50	1,000	2,900	<50	--	--	--	t
6/24/2003	--	166.20	--	--	--	--	--	--	--	--	--	--	--	--	e
7/28/2003	--	166.20	19.55	<0.01	146.65	1,500,000	<500	<500	9,800	79,000	<500	--	--	--	
8/12/2003	--	166.20	19.60	<0.01	146.60	--	--	--	--	--	--	--	--	--	o,t
9/12/2003	--	166.20	19.60	<0.01	146.60	--	--	--	--	--	--	--	--	--	o,t
11/18/2003	P	166.20	18.98	<0.01	147.22	19,000	250	18	690	2,400	45	--	SEQM	6.8	o,p
12/31/2003	--	166.20	--	<0.01	--	--	--	--	--	--	--	--	--	--	
2/2/2004	--	166.20	--	<0.01	--	--	--	--	--	--	--	--	--	--	
02/23/2004	P	166.20	13.91	<0.01	152.29	91,000	<250	440	2,200	13,000	<250	--	SEQM	6.8	t
3/18/2004	--	166.20	--	<0.01	--	--	--	--	--	--	--	--	--	--	
4/13/2004	--	166.20	--	<0.01	--	--	--	--	--	--	--	--	--	--	
05/04/2004	P	166.20	18.11	<0.01	148.09	39,000	230	44	1,100	4,200	<25	--	SEQM	6.9	t
6/2/2004	--	166.20	--	<0.01	--	--	--	--	--	--	--	--	--	--	
08/04/2004	--	166.20	18.90	0.03	147.32	--	--	--	--	--	--	--	--	--	
09/22/2004	NP	166.20	19.69	--	146.51	--	--	--	--	--	--	--	--	--	
11/10/2004	NP	166.20	16.95	--	149.25	31,000	300	<50	1,100	3,800	<50	--	SEQM	7.3	t
02/15/2005	P	166.20	12.95	--	153.25	19,000	200	<50	720	2,000	<50	--	SEQM	7.3	t
05/16/2005	P	166.20	12.53	--	153.67	17,000	99	15	770	2,500	<10	--	SEQM	6.7	
08/17/2005	P	166.20	18.03	--	148.17	28,000	160	26	1,000	2,700	<12	--	SEQM	6.8	
11/18/2005	P	166.20	19.04	--	147.16	12,000	98	<5.0	410	510	19	--	SEQM	7.1	
02/07/2006	P	166.20	10.95	SHEEN	155.25	18,000	110	8.7	770	1,500	<5.0	--	SEQM	6.9	t
5/19/2006	--	166.20	--	--	--	--	--	--	--	--	--	--	--	--	e
8/23/2006	P	166.20	18.91	--	147.29	28,000	84	<50	1,600	6,200	<50	--	TAMC	7.3	
11/15/2006	P	166.20	18.60	--	147.60	8,200	44	<25	190	370	26	0.92	TAMC	6.88	
2/14/2007	P	166.20	13.30	--	152.90	20,000	64	<25	720	2,000	<25	0.87	TAMC	7.17	t
5/22/2007	P	166.20	16.14	SHEEN	150.06	16,000	80	<25	460	1,200	<25	0.81	TAMC	7.08	t

**Table 1. Summary of Ground-Water Monitoring Data: Relative Water Elevations and Laboratory Analyses
Former BP Station #11132, 3201 35th Ave, Oakland, CA**

Well and Sample Date	P/NP	TOC Elevation (feet)	Depth to Water (feet bgs)	Product Thickness (feet)	Water Level Elevation (feet)	Concentrations in (µg/L)						DO (mg/L)	Lab	pH	Comments
						GRO/TPHg	Benzene	Toluene	Ethyl-Benzene	Total Xylenes	MTBE				
MW-9 Cont.															
8/15/2007	P	166.20	19.31	SHEEN	146.89	5,900	27	<2.5	59	170	27	2.57	TAMC	6.98	
11/8/2007	P	166.20	18.70	--	147.50	6,100	29	<5.0	98	250	52	1.24	TAMC	7.47	
2/20/2008	--	166.20	12.79	0.03	153.43	--	--	--	--	--	--	--	--	--	b, j
5/7/2008	--	166.20	17.68	0.03	148.54	--	--	--	--	--	--	--	--	--	b, j
8/20/2008	--	166.20	19.75	0.01	146.46	--	--	--	--	--	--	--	--	--	b
11/17/2008	P	166.20	18.73	--	147.47	10,000	24	<2.5	160	140	33	--	CEL	6.64	w
2/25/2009	P	166.20	11.23	SHEEN	154.97	14,000	60	<10	550	140	<10	2.27	CEL	6.69	t
4/8/2009	--	166.20	14.21	--	151.99	--	--	--	--	--	--	--	--	--	
5/28/2009	P	166.20	16.33	SHEEN	149.87	15,000	49	<10	790	1,500	<10	0.07	CEL	6.83	t, x
6/16/2009	--	166.20	17.82	0.01	148.39	--	--	--	--	--	--	--	--	--	
8/6/2009	P	166.20	19.25	SHEEN	146.95	6,800	19	<2.0	120	250	18	0.00	CEL	7.26	x
3/4/2010	P	166.20	10.32	--	155.88	6,000	29	<2.5	<2.5	100	<2.5	0.62	TAMC	6.84	
9/2/2010	NP	166.20	18.72	--	147.48	5,700	31	<2.5	160	120	<2.5	0.46	TAMC	6.85	
MW-10															
3/7/1991	--	167.01	18.09	--	148.92	1.6	120	190	32	230	--	--	--	--	
4/1/1991	--	167.01	13.92	--	153.09	--	--	--	--	--	--	--	--	--	
6/27/1991	--	167.01	--	--	--	12,000	7,300	500	150	300	--	--	--	--	
9/27/1991	--	167.01	--	--	--	57	12,000	7,200	1,400	4,600	--	--	--	--	
12/18/1991	--	167.01	--	--	--	5.3	2,500	120	36	79	--	--	--	--	
7/3/1992	--	167.01	19.92	--	147.09	8,600	5,100	1,300	180	690	--	--	--	--	
10/5/1992	--	167.01	21.92	--	145.09	--	--	--	--	--	--	--	--	--	
1/13/1993	--	167.01	14.43	--	152.58	--	--	--	--	--	--	--	--	--	
4/23/1993	--	167.01	15.26	--	151.75	--	--	--	--	--	--	--	--	--	
7/12/1993	--	167.01	19.78	--	147.23	--	--	--	--	--	--	--	--	--	
10/21/1993	--	167.01	22.90	--	144.11	--	--	--	--	--	--	--	--	--	
1/21/1994	--	167.01	20.25	--	146.76	--	--	--	--	--	--	--	--	--	
4/20/1994	--	167.01	20.74	--	146.27	100,000	12,000	24,000	2,400	14,000	1,577	1	--	--	d,i
8/1/1994	--	167.01	22.00	--	145.01	--	--	--	--	--	--	--	--	--	
12/23/1994	--	167.01	16.08	--	150.93	--	--	--	--	--	--	--	--	--	
1/26/1995	--	167.01	13.68	--	153.33	--	--	--	--	--	--	--	--	--	

**Table 1. Summary of Ground-Water Monitoring Data: Relative Water Elevations and Laboratory Analyses
Former BP Station #11132, 3201 35th Ave, Oakland, CA**

Well and Sample Date	P/NP	TOC Elevation (feet)	Depth to Water (feet bgs)	Product Thickness (feet)	Water Level Elevation (feet)	Concentrations in (µg/L)						DO (mg/L)	Lab	pH	Comments
						GRO/TPHg	Benzene	Toluene	Ethyl-Benzene	Total Xylenes	MTBE				
MW-10 Cont.															
6/8/1995	--	167.01	19.08	--	147.93	--	--	--	--	--	--	--	--	--	
8/22/1995	--	167.01	20.73	--	146.28	--	--	--	--	--	--	--	--	--	
10/27/1995	--	167.01	21.69	--	145.32	--	--	--	--	--	--	--	--	--	
1/25/1996	--	167.01	15.05	--	151.96	--	--	--	--	--	--	--	--	--	
4/19/1996	--	167.01	16.26	--	150.75	--	--	--	--	--	--	--	--	--	
7/23/1996	--	167.01	20.18	--	146.83	--	--	--	--	--	--	--	--	--	
9/4/1996	--	167.01	--	0.76	--	--	--	--	--	--	--	--	--	--	
11/11/1996	--	167.01	21.20	--	145.81	--	--	--	--	--	--	--	--	--	
1/21/1997	--	167.01	13.66	--	153.35	--	--	--	--	--	--	--	--	--	
4/29/1997	--	167.01	18.71	--	148.30	--	--	--	--	--	--	--	--	--	
4/30/1997	--	167.01	--	--	--	170,000	9,700	38,000	4,700	30,500	<5000	5.6	--	--	
8/21/1997	--	167.01	20.19	--	146.82	170,000	9,500	35,000	4,300	27,100	<5000	5.3	--	--	
11/5/1997	--	167.01	20.52	--	146.49	80,000	3,800	12,000	2,700	15,700	<500	4.4	--	--	
12/2/1997	--	167.01	--	0.03	--	--	--	--	--	--	--	--	--	--	
2/3/1998	--	167.01	10.62	--	156.39	--	--	--	--	--	--	--	--	--	
2/4/1998	--	167.01	--	--	--	72,000	500	1,300	1,700	12,000	<1000	5.1	--	--	
5/28/1998	--	167.01	15.46	--	151.55	220,000	3,200	24,000	5,200	43,000	<1000	4.8	--	--	
12/30/1998	--	167.01	16.65	--	150.36	110,000	3,500	14,000	5,800	50,000	<50	--	--	--	
2/2/1999	--	167.01	14.58	--	152.43	74,000	1,000	2,800	1,000	26,000	860	--	--	--	
5/10/1999	--	167.01	15.72	--	151.29	81,000	2,800	2,800	3,000	17,000	220	--	--	--	
8/24/1999	--	167.01	19.85	--	147.16	54,000	3,500	3,800	1,500	9,100	<250	--	--	--	
11/3/1999	--	167.01	20.00	--	147.01	30,000	3,000	3,500	1,200	5,000	31	--	--	--	
3/1/2000	--	167.01	14.62	--	152.39	62,000	320	1,200	1,100	26,000	4,400	--	--	--	
4/21/2000	--	167.01	15.46	--	151.55	88,000	2,700	7,400	3,700	35,000	2,400	--	--	--	
7/31/2000	--	167.01	--	--	--	--	--	--	--	--	--	--	--	--	e
11/20/2000	--	167.01	18.74	--	148.27	78,000	3,800	5,500	2,800	13,000	450	--	--	--	
2/18/2001	--	167.01	14.10	--	152.91	39,000	1,050	1,160	1,550	14,700	4,180	--	--	--	
6/7/2001	--	167.01	18.78	--	148.23	76,000	2,460	2,840	3,330	20,700	635	--	--	--	
9/5/2001	--	167.01	21.40	0.01	145.60	25,000	2,510	2,070	1,090	4,540	189	--	--	--	
11/30/2001	--	167.01	18.50	--	148.51	100,000	2,480	5,720	3,890	22,800	325	--	--	--	
2/20/2002	--	167.01	14.39	--	152.62	49,000	2,170	3,070	1,960	12,300	1,090	--	--	--	

**Table 1. Summary of Ground-Water Monitoring Data: Relative Water Elevations and Laboratory Analyses
Former BP Station #11132, 3201 35th Ave, Oakland, CA**

Well and Sample Date	P/NP	TOC Elevation (feet)	Depth to Water (feet bgs)	Product Thickness (feet)	Water Level Elevation (feet)	Concentrations in (µg/L)						DO (mg/L)	Lab	pH	Comments
						GRO/TPHg	Benzene	Toluene	Ethyl-Benzene	Total Xylenes	MTBE				
MW-10 Cont.															
6/20/2002	--	167.01	18.80	--	148.21	44,000	2,040	3,050	1,690	8,430	224	--	--	--	
9/11/2002	--	167.01	20.52	--	146.49	28,000	1,200	2,700	1,400	6,800	<250	--	--	--	
11/12/2002	--	167.01	20.37	0.07	146.57	--	--	--	--	--	--	--	--	--	j
1/29/2003	--	167.01	16.33	0.03	150.65	--	--	--	--	--	--	--	--	--	j,n
5/22/2003	--	167.01	16.32	--	150.69	13,000	2,100	850	630	1,600	300	--	--	--	t
6/24/2003	--	167.01	18.73	0.04	148.24	--	--	--	--	--	--	--	--	--	o
7/28/2003	--	167.01	20.39	0.04	146.58	--	--	--	--	--	--	--	--	--	j
8/12/2003	--	167.01	20.43	<0.01	146.58	--	--	--	--	--	--	--	--	--	o,t
9/12/2003	--	167.01	20.41	--	146.60	--	--	--	--	--	--	--	--	--	o
10/3/2003	--	167.01	--	<0.01	--	--	--	--	--	--	--	--	--	--	
11/18/2003	P	167.01	19.55	<0.01	147.46	9,900	2,200	530	320	860	<50	--	SEQM	6.8	o,p
12/31/2003	--	167.01	--	<0.01	--	--	--	--	--	--	--	--	--	--	
2/2/2004	--	167.01	--	<0.01	--	--	--	--	--	--	--	--	--	--	
02/23/2004	P	167.01	15.45	<0.01	151.56	46,000	1,900	2,000	1,800	9,000	180	--	SEQM	6.7	t
3/18/2004	--	167.01	--	<0.01	--	--	--	--	--	--	--	--	--	--	
4/13/2004	--	167.01	--	<0.01	--	--	--	--	--	--	--	--	--	--	
05/04/2004	P	167.01	18.81	<0.01	148.20	35,000	3,100	3,600	1,400	5,600	<25	--	SEQM	7.1	t
6/2/2004	--	167.01	--	<0.01	--	--	--	--	--	--	--	--	--	--	
7/2/2004	--	167.01	--	<0.01	--	--	--	--	--	--	--	--	--	--	
08/04/2004	--	167.01	18.90	--	148.11	--	--	--	--	--	--	--	--	--	
09/22/2004	NP	167.01	20.60	--	146.41	--	--	--	--	--	--	--	--	--	
11/10/2004	P	167.01	17.95	--	149.06	9,800	470	91	450	1,700	230	--	SEQM	7.3	t
01/13/2005	--	167.01	12.21	--	154.80	--	--	--	--	--	--	--	--	--	
02/15/2005	P	167.01	14.19	--	152.82	30,000	510	330	1,800	7,200	77	--	SEQM	7.2	
05/16/2005	P	167.01	13.85	--	153.16	37,000	540	730	2,100	9,200	<50	--	SEQM	6.7	
08/17/2005	P	167.01	19.01	--	148.00	15,000	1,100	420	1,200	4,100	<50	--	SEQM	6.7	
11/18/2005	P	167.01	19.95	--	147.06	12,000	1,200	240	550	1,300	16	--	SEQM	6.8	
02/07/2006	P	167.01	12.28	SHEEN	154.73	22,000	340	580	1,300	4,500	73	--	SEQM	6.8	t
5/19/2006	P	167.01	15.12	--	151.89	40,000	690	430	2,600	4,900	<25	--	SEQM	6.9	t
8/23/2006	P	167.01	20.00	--	147.01	13,000	1,500	540	1,200	3,000	<10	--	TAMC	6.97	
11/15/2006	P	167.01	19.84	--	147.17	3,800	700	22	67	160	54	0.65	TAMC	6.78	

Table 1. Summary of Ground-Water Monitoring Data: Relative Water Elevations and Laboratory Analyses
Former BP Station #11132, 3201 35th Ave, Oakland, CA

Well and Sample Date	P/NP	TOC Elevation (feet)	Depth to Water (feet bgs)	Product Thickness (feet)	Water Level Elevation (feet)	Concentrations in (µg/L)						DO (mg/L)	Lab	pH	Comments
						GRO/TPHg	Benzene	Toluene	Ethyl-Benzene	Total Xylenes	MTBE				
MW-10 Cont.															
2/14/2007	P	167.01	14.94	SHEEN	152.07	37,000	350	120	2,400	8,100	120	2.12	TAMC	7.05	t
5/22/2007	P	167.01	17.17	SHEEN	149.84	13,000	810	130	750	2,200	15	0.06	TAMC	7.10	t
8/15/2007	P	167.01	20.30	SHEEN	146.71	4,400	550	38	160	310	<10	3.09	TAMC	7.09	
11/8/2007	P	167.01	19.58	SHEEN	147.43	13,000	970	130	480	1,600	6.0	1.47	TAMC	7.95	t
2/20/2008	--	167.01	14.27	0.05	152.78	--	--	--	--	--	--	--	--	--	b, j
5/7/2008	P	167.01	18.61	--	148.40	16,000	970	150	770	2,000	<20	2.18	CEL	6.98	t
8/20/2008	--	167.01	20.71	0.01	146.31	--	--	--	--	--	--	--	--	--	b
11/17/2008	P	167.01	19.71	--	147.30	10,000	960	57	270	720	23	--	CEL	6.54	t, w
2/25/2009	P	167.01	13.10	--	153.91	2,900	53	14	69	160	170	4.06	CEL	6.68	
4/8/2009	--	167.01	15.91	--	151.10	--	--	--	--	--	--	--	--	--	
5/28/2009	P	167.01	17.37	SHEEN	149.64	15,000	640	280	790	2,500	65	0.03	CEL	6.69	t, x
6/16/2009	--	167.01	18.79	0.01	148.23	--	--	--	--	--	--	--	--	--	
8/6/2009	P	167.01	20.19	SHEEN	146.82	23,000	850	490	1,200	4,100	<25	0.06	CEL	7.23	x
3/4/2010	P	167.01	12.32	SHEEN	154.69	12,000	71	72	740	1,800	<2.5	0.56	TAMC	6.81	
9/2/2010	--	167.01	19.63	0.02	147.40	--	--	--	--	--	--	--	--	--	b, j
QC-2															
10/5/1992	--	168.01	--	--	--	<50	<0.5	<0.5	<0.5	<0.5	--	--	--	--	f
1/13/1993	--	168.01	--	--	--	<50	<0.5	<0.5	<0.5	<0.5	--	--	--	--	f,i
4/23/1993	--	168.01	--	--	--	<50	<0.5	<0.5	<0.5	<0.5	--	--	--	--	f,i
7/12/1993	--	168.01	--	--	--	<50	<0.5	<0.5	<0.5	<0.5	--	--	--	--	f
10/21/1993	--	168.01	--	--	--	<50	<0.5	<0.5	<0.5	<0.5	--	--	--	--	f
1/21/1994	--	168.01	--	--	--	<50	<0.5	2.1	<0.5	2.1	--	--	--	--	f
4/20/1994	--	168.01	--	--	--	<50	<0.5	<0.5	<0.5	<0.5	--	--	--	--	f
12/23/1994	--	168.01	--	--	--	<50	<0.5	<0.5	<0.5	<0.5	--	--	--	--	f
1/26/1995	--	168.01	--	--	--	<50	<0.5	<0.5	<0.5	<1	--	--	--	--	f
6/8/1995	--	168.01	--	--	--	<50	<0.50	<0.50	<0.50	<1.0	--	--	--	--	f
8/22/1995	--	168.01	--	--	--	<50	<0.50	<0.50	<0.50	<1.0	<5.0	--	--	--	d,f
10/30/1995	--	168.01	--	--	--	<50	<0.50	<0.50	<0.50	<1.0	<5.0	--	--	--	f
1/25/1996	--	168.01	--	--	--	<50	<0.50	<0.50	<0.50	<1.0	<5.0	--	--	--	f
4/19/1996	--	168.01	--	--	--	<50	<0.5	<1	<1	<1	<10	--	--	--	f

**Table 1. Summary of Ground-Water Monitoring Data: Relative Water Elevations and Laboratory Analyses
Former BP Station #11132, 3201 35th Ave, Oakland, CA**

Well and Sample Date	P/NP	TOC Elevation (feet)	Depth to Water (feet bgs)	Product Thickness (feet)	Water Level Elevation (feet)	Concentrations in (µg/L)						DO (mg/L)	Lab	pH	Comments
						GRO/TPHg	Benzene	Toluene	Ethyl-Benzene	Total Xylenes	MTBE				
RW-1															
7/9/1990	--	168.01	--	--	--	--	--	--	--	--	--	--	--	--	
12/21/1990	--	168.01	--	--	--	--	--	--	--	--	--	--	--	--	
3/7/1991	--	168.01	17.62	--	150.39	--	--	--	--	--	--	--	--	--	t
4/1/1991	--	168.01	14.40	--	153.61	--	--	--	--	--	--	--	--	--	
6/27/1991	--	168.01	--	--	--	--	--	--	--	--	--	--	--	--	
9/27/1991	--	168.01	--	--	--	--	--	--	--	--	--	--	--	--	
12/18/1991	--	168.01	--	--	--	--	--	--	--	--	--	--	--	--	
7/3/1992	--	168.01	20.66	--	147.35	--	--	--	--	--	--	--	--	--	t
10/5/1992	--	168.01	23.34	--	144.67	--	--	--	--	--	--	--	--	--	
1/13/1993	--	168.01	16.59	--	151.42	--	--	--	--	--	--	--	--	--	
4/23/1993	--	168.01	16.17	--	151.84	--	--	--	--	--	--	--	--	--	
7/12/1993	--	168.01	20.18	--	147.83	--	--	--	--	--	--	--	--	--	
10/21/1993	--	168.01	25.70	--	142.31	--	--	--	--	--	--	--	--	--	
1/21/1994	--	168.01	21.24	--	146.77	--	--	--	--	--	--	--	--	--	
4/20/1994	--	168.01	32.20	--	135.81	--	--	--	--	--	--	--	--	--	
8/1/1994	--	168.01	21.70	--	146.31	29,000	580	950	300	7,800	1,200	1.1	--	--	d
12/23/1994	--	168.01	16.02	--	151.99	1,300	25	8.6	1.4	69	616	1.8	--	--	i
1/26/1995	--	168.01	--	--	--	<50	<0.5	<0.5	<0.5	<1	--	--	--	--	c
1/26/1995	--	168.01	13.78	--	154.23	<50	<0.5	<0.5	<0.5	<1	--	--	--	--	
6/8/1995	--	168.01	20.05	--	147.96	1,300	130	<1.0	<1.0	36	--	--	--	--	
8/22/1995	--	168.01	21.74	--	146.27	3,300	230	13	4.9	280	<25	6.6	--	--	d
8/22/1995	--	168.01	--	--	--	2,800	210	9.3	4.3	250	<25	--	--	--	c
10/27/1995	--	168.01	32.00	--	136.01	--	--	--	--	--	--	--	--	--	
10/30/1995	--	168.01	--	--	--	240	1.6	<1.0	<1.0	<2.0	630	--	--	--	c
10/30/1995	--	168.01	--	--	--	230	1.4	<1.0	<1.0	<2.0	650	6.9	--	--	
1/25/1996	--	168.01	15.41	--	152.60	15,000	3,400	930	330	2,500	5,300	--	--	--	
4/19/1996	--	168.01	--	--	--	33,000	5,600	3,200	1,700	8,800	15,000	--	--	--	c
4/19/1996	--	168.01	16.83	--	151.18	35,000	5,500	3,300	1,700	9,400	14,000	7.6	--	--	
7/23/1996	--	168.01	--	--	--	47,000	3,700	2,500	930	5,300	35,000	--	--	--	c
7/23/1996	--	168.01	20.76	--	147.25	46,000	3,600	2,300	900	5,100	36,000	7.4	--	--	
11/11/1996	--	168.01	--	--	--	31,000	2,900	1,000	860	4,600	22,000	--	--	--	c

**Table 1. Summary of Ground-Water Monitoring Data: Relative Water Elevations and Laboratory Analyses
Former BP Station #11132, 3201 35th Ave, Oakland, CA**

Well and Sample Date	P/NP	TOC Elevation (feet)	Depth to Water (feet bgs)	Product Thickness (feet)	Water Level Elevation (feet)	Concentrations in (µg/L)						DO (mg/L)	Lab	pH	Comments
						GRO/TPHg	Benzene	Toluene	Ethyl-Benzene	Total Xylenes	MTBE				
RW-1 Cont.															
11/11/1996	--	168.01	21.73	--	146.28	34,000	3,000	1,200	880	4,600	22,000	8.3	--	--	
1/21/1997	--	168.01	--	--	--	270	42	17	2.7	36	1,500	--	--	--	c
1/21/1997	--	168.01	14.20	--	153.81	260	40	16	2.7	34	1,500	6.1	--	--	
4/29/1997	--	168.01	19.15	--	148.86	32,000	3,100	590	1,300	6,000	46,000	5.3	--	--	
8/21/1997	--	168.01	20.67	--	147.34	7,600	730	58	370	1,780	9,500	4.7	--	--	
11/5/1997	--	168.01	21.01	--	147.00	39,000	2,300	86	1,300	3,840	56,000	4.5	--	--	
2/3/1998	--	168.01	10.68	--	157.33	3,400	31	11	29	161	3,200	5.1	--	--	
5/28/1998	--	168.01	15.55	--	152.46	2,000	90	15	60	305	2,700	4.3	--	--	
12/30/1998	--	168.01	17.35	--	150.66	--	--	--	--	--	--	--	--	--	
2/2/1999	--	168.01	14.58	--	153.43	82,000	2,300	120	2,000	3,200	51000/78000	--	--	--	g
5/10/1999	--	168.01	16.00	--	152.01	15,000	620	88	340	660	61,000	--	--	--	
8/24/1999	--	168.01	20.00	--	148.01	52,000	1,400	170	2,200	2,900	37,000	--	--	--	
11/3/1999	--	168.01	20.39	--	147.62	17,000	2,500	86	1,500	970	54,000	--	--	--	
3/1/2000	--	168.01	12.97	--	155.04	17,000	580	78	790	1,100	13,000	--	--	--	
4/21/2000	--	168.01	16.02	--	151.99	31,000	2,100	100	1,400	1,100	39,000	--	--	--	
7/31/2000	--	168.01	21.89	--	146.12	47,000	1,300	170	2,700	2,300	30,000	--	--	--	
11/20/2000	--	168.01	19.15	--	148.86	--	--	--	--	--	--	--	--	--	h
2/18/2001	--	168.01	15.35	--	152.66	14,000	589	89	600	712	13,000	--	--	--	
6/7/2001	--	168.01	19.09	--	148.92	28,000	1,140	68.2	504	530	19,100	--	--	--	
9/5/2001	--	168.01	22.06	0.02	145.93	--	--	--	--	--	--	--	--	--	j
11/30/2001	--	168.01	19.53	--	148.48	20,000	405	39.4	545	740	8,260	--	--	--	
2/20/2002	--	168.01	15.99	--	152.02	13,000	469	29	434	655	7,240	--	--	--	
6/20/2002	--	168.01	19.31	--	148.70	--	--	--	--	--	--	--	--	--	j,l
9/11/2002	--	168.01	21.07	0.03	146.91	--	--	--	--	--	--	--	--	--	j
11/12/2002	--	168.01	20.92	0.02	147.07	--	--	--	--	--	--	--	--	--	j
1/29/2003	--	168.01	16.31	0.04	151.66	--	--	--	--	--	--	--	--	--	j,n
5/22/2003	--	168.01	16.68	--	151.33	--	--	--	--	--	--	--	--	--	j,t
6/24/2003	--	168.01	19.76	0.07	148.18	--	--	--	--	--	--	--	--	--	o
7/28/2003	--	168.01	21.04	0.04	146.93	--	--	--	--	--	--	--	--	--	j
8/12/2003	--	168.01	21.41	<0.01	146.60	--	--	--	--	--	--	--	--	--	o,t
9/12/2003	--	168.01	21.10	0.07	146.84	--	--	--	--	--	--	--	--	--	o

**Table 1. Summary of Ground-Water Monitoring Data: Relative Water Elevations and Laboratory Analyses
Former BP Station #11132, 3201 35th Ave, Oakland, CA**

Well and Sample Date	P/NP	TOC Elevation (feet)	Depth to Water (feet bgs)	Product Thickness (feet)	Water Level Elevation (feet)	Concentrations in (µg/L)						DO (mg/L)	Lab	pH	Comments
						GRO/TPHg	Benzene	Toluene	Ethyl-Benzene	Total Xylenes	MTBE				
RW-1 Cont.															
10/3/2003	--	168.01	--	0.03	--	--	--	--	--	--	--	--	--	--	
11/18/2003	P	168.01	20.10	<0.01	147.91	12,000	770	<50	320	250	6,100	--	SEQM	6.6	o,p
12/31/2003	--	168.01	--	<0.01	--	--	--	--	--	--	--	--	--	--	
02/23/2004	--	168.01	14.35	0.01	153.67	--	--	--	--	--	--	--	--	--	
3/18/2004	--	168.01	--	0.09	--	--	--	--	--	--	--	--	--	--	
4/13/2004	--	168.01	--	0.02	--	--	--	--	--	--	--	--	--	--	
05/04/2004	--	168.01	19.58	0.02	148.45	--	--	--	--	--	--	--	--	--	
6/2/2004	--	168.01	--	0.05	--	--	--	--	--	--	--	--	--	--	
7/2/2004	--	168.01	--	0.11	--	--	--	--	--	--	--	--	--	--	
08/04/2004	--	168.01	22.05	0.05	146.00	--	--	--	--	--	--	--	--	--	
09/22/2004	NP	168.01	21.28	0.06	146.78	--	--	--	--	--	--	--	--	--	
10/26/2004	--	168.01	--	0.01	--	--	--	--	--	--	--	--	--	--	
11/10/2004	--	168.01	18.56	0.02	149.47	--	--	--	--	--	--	--	--	--	
12/27/2004	--	168.01	--	0.03	--	--	--	--	--	--	--	--	--	--	
01/13/2005	--	168.01	12.51	0.01	155.51	--	--	--	--	--	--	--	--	--	
02/15/2005	--	168.01	15.24	0.03	152.79	--	--	--	--	--	--	--	--	--	
03/07/2005	--	168.01	11.90	0.02	156.13	--	--	--	--	--	--	--	--	--	
4/29/2005	--	168.01	--	0.03	--	--	--	--	--	--	--	--	--	--	
05/16/2005	--	168.01	14.39	0.02	153.64	--	--	--	--	--	--	--	--	--	j
6/21/2005	--	168.01	--	0.03	--	--	--	--	--	--	--	--	--	--	
7/7/2005	--	168.01	--	0.06	--	--	--	--	--	--	--	--	--	--	
08/17/2005	--	168.01	19.91	0.03	148.12	--	--	--	--	--	--	--	--	--	j
9/6/2005	--	168.01	--	0.03	--	--	--	--	--	--	--	--	--	--	
10/4/2005	--	168.01	--	0.07	--	--	--	--	--	--	--	--	--	--	
11/18/2005	--	168.01	20.36	0.07	147.71	--	--	--	--	--	--	--	--	--	b, j
12/30/2005	--	168.01	--	0.04	--	--	--	--	--	--	--	--	--	--	
1/24/2006	--	168.01	--	0.01	--	--	--	--	--	--	--	--	--	--	
02/07/2006	--	168.01	12.87	0.01	155.15	--	--	--	--	--	--	--	--	--	j
3/30/2006	--	168.01	--	0.02	--	--	--	--	--	--	--	--	--	--	
5/19/2006	--	168.01	15.87	0.04	152.17	--	--	--	--	--	--	--	--	--	b
8/23/2006	--	168.01	20.50	0.07	147.56	--	--	--	--	--	--	--	--	--	b, j

**Table 1. Summary of Ground-Water Monitoring Data: Relative Water Elevations and Laboratory Analyses
Former BP Station #11132, 3201 35th Ave, Oakland, CA**

Well and Sample Date	P/NP	TOC Elevation (feet)	Depth to Water (feet bgs)	Product Thickness (feet)	Water Level Elevation (feet)	Concentrations in (µg/L)						DO (mg/L)	Lab	pH	Comments
						GRO/TPHg	Benzene	Toluene	Ethyl-Benzene	Total Xylenes	MTBE				
RW-1 Cont.															
11/15/2006	--	168.01	20.52	0.07	147.54	--	--	--	--	--	--	--	--	--	b, j
2/14/2007	--	168.01	15.44	0.04	152.60	--	--	--	--	--	--	--	--	--	b, j
5/22/2007	--	168.01	17.78	SHEEN	150.23	--	--	--	--	--	--	--	--	--	j, l
8/15/2007	--	168.01	20.80	0.02	147.23	--	--	--	--	--	--	--	--	--	b, j
11/8/2007	--	168.01	20.32	0.01	147.70	--	--	--	--	--	--	--	--	--	b, j
2/20/2008	--	168.01	14.55	0.02	153.48	--	--	--	--	--	--	--	--	--	b, j
5/7/2008	--	168.01	--	--	--	--	--	--	--	--	--	--	--	--	e
8/20/2008	--	168.01	21.34	0.02	146.69	--	--	--	--	--	--	--	--	--	b
11/17/2008	P	168.01	20.41	--	147.60	13,000	120	<20	590	320	120	--	CEL	6.47	w
2/25/2009	--	168.01	13.40	0.02	154.63	--	--	--	--	--	--	--	--	--	b
4/8/2009	--	168.01	16.45	--	151.56	--	--	--	--	--	--	--	--	--	
5/28/2009	--	168.01	17.88	0.01	150.14	--	--	--	--	--	--	--	--	--	b
6/16/2009	--	168.01	19.30	0.01	148.72	--	--	--	--	--	--	--	--	--	
8/6/2009	--	168.01	20.72	0.01	147.30	--	--	--	--	--	--	--	--	--	b, j
3/4/2010	P	168.01	12.33	SHEEN	155.68	8,000	20	<2.5	230	140	110	1.24	TAMC	6.77	
9/2/2010	NP	168.01	20.14	--	147.87	4,700	18	<2.5	78	46	<2.5	0.66	TAMC	7.31	

SYMBOLS AND ABBREVIATIONS:

-- = Not analyzed/applicable/measured/available
< = Not detected at or above specified laboratory reporting limit
DO = Dissolved oxygen
DTW = Depth to water in ft bgs
ft bgs = Feet below ground surface
ft MSL = Feet above mean sea level
GRO = Gasoline range organics
GWE = Groundwater elevation measured in ft MSL
mg/L = Milligrams per liter
MTBE = Methyl tert-butyl ether
NP = Well not purged prior to sampling
P = Well purged prior to sampling
TOC = Top of casing measured in ft MSL
TPH-g = Total petroleum hydrocarbons as gasoline
µg/L = Micrograms per liter
SEQ/SEQM= Sequoia Analytical/Sequoia Analytical Morgan Hill (Laboratories)
SPH = Separate phase hydrocarbons
CEL = Calscience Environmental Laboratories

FOOTNOTES:

a = Casing elevations surveyed to the nearest 0.01 ft MSL.
b = GWE adjusted assuming a specific gravity of 0.75 for free product (FP).
c = Blind duplicate.
d = A copy of the documentation for this data is included in Appendix C of Alisto report 10-024-10-001.
e = Well inaccessible.
f = Travel blank.
g = EPA Methods 8020/8260 used.
h = Unable to sample.
i = A copy of the documentation for this data can be found in Blaine Tech Services report 010607-M-3. MTBE data for the January 13, 1993 and April 23, 1993 sampling events has been destroyed. No chromatograms could be located for MTBE data from wells MW-5, MW-6, and MW-7, sampled on October 21, 1993.
j = Well not sampled due to presence of SPH and nature of the product.
k = Could not purge and sample; waste drum full.
l = Value represents the depth to product. Unable to determine depth to water, product disabled the interface probe.
m = Discrete plume @ C6-7.
n = TPH-g, BTEX, and MTBE analyzed by EPA method 8260 B beginning on 1st quarter 2003 sampling event (1/29/03).
o = Groundwater samples are not collected during FP bailing event.
p = Well not included in the monthly FP bailing program.
q = Well not sampled in November 2003 due to the presence of a pile of gravel dumped over the well box.
r = This sample was analyzed beyond the EPA recommended holding time. The results may still be useful for their intended purpose.
s = MW-7 TOC elevation raised +0.47 ft during well repair on January 20, 2004.
t = Sheen in well.
u = Calib. verif. is within method limits but outside contract limits.
v = GRO result partly due to individual peak(s) in quantitation range.
w = DO meter not working at time of measurement.
x = DO measurement suspect.
y = Sample dilution was done with headspace in the sample vial. The samples were originally analyzed from VOAs without headspace.

NOTES:

Beginning in the fourth quarter 2003, the laboratory modified the reported analyte list. TPH-g was changed to GRO. The resulting data may be impacted by the potential of non-TPH-g analytes within the requested fuel range resulting in a higher concentration being reported.

Beginning in the second quarter 2004, the carbon range for GRO was changed from C6-C10 to C4-C12.

Values for DO and pH were obtained through field measurements.

GRO analysis was completed by EPA method 8260B (C4-C12) for samples collected from the time period April 2006 through February 4, 2008. The analysis for GRO was changed to EPA method 8015B (C6-C12) for samples collected from the time period February 5, 2008 through the present.

Note: The data within this table collected prior to April 2006 was provided to Broadbent & Associates, Inc. by Atlantic Richfield Company and their previous consultants. Broadbent & Associates, Inc. has not verified the accuracy of this information.

**Table 2. Summary of Fuel Additives Analytical Data
Former BP Station #11132, 3201 35th Ave, Oakland, CA**

Well and Sample Date	Concentrations in (µg/L)								Comments
	Ethanol	TBA	MTBE	DIPE	ETBE	TAME	1,2-DCA	EDB	
MW-1									
5/19/2006	<6,000	<400	86	<10	<10	<10	<10	<10	
11/17/2008	<6,000	350	590	<10	<10	27	<10	<10	
3/4/2010	<2,000	<80	<10	<10	<10	<10	<10	<10	
9/2/2010	<1,000	<40	<5.0	<5.0	<5.0	<5.0	<5.0	<5.0	
MW-2									
1/29/2003	<4000	<2000	820	<50	<50	<50	<50	<50	
5/22/2003	<10000	<2000	1,000	<50	<50	<50	--	--	
7/28/2003	<20000	<4000	1,700	<100	<100	<100	<100	<100	a
11/18/2003	<5,000	<1,000	500	<25	<25	<25	--	--	
02/23/2004	<25,000	<5,000	790	<120	<120	<120	<120	<120	
05/04/2004	<50,000	<10,000	780	<250	<250	<250	<250	<250	
08/04/2004	<50,000	<10,000	430	<250	<250	<250	<250	<250	
11/10/2004	<5,000	<1,000	310	<25	<25	<25	<25	<25	
02/15/2005	<20,000	<4,000	690	<100	<100	<100	<100	<100	
05/16/2005	<50,000	<10,000	560	<250	<250	<250	<250	<250	
08/17/2005	<20,000	<4,000	480	<100	<100	<100	<100	<100	
11/18/2005	<20,000	<4,000	340	<100	<100	<100	<100	<100	b
02/07/2006	<60,000	<4,000	440	<100	<100	<100	160	<100	
5/19/2006	<60,000	<4,000	430	<100	<100	<100	<100	<100	b
8/23/2006	<60,000	<4,000	480	<100	<100	<100	<100	<100	
11/15/2006	<60,000	<4,000	400	<100	<100	<100	<100	<100	
2/14/2007	<60,000	<4,000	810	<100	<100	<100	<100	<100	
5/22/2007	<150,000	<10,000	1,000	<250	<250	<250	<250	<250	
8/15/2007	<30,000	2,400	260	<50	<50	<50	<50	<50	b
11/8/2007	<30,000	2,800	240	<50	<50	<50	<50	<50	
11/17/2008	<6,000	1,800	320	<10	<10	<10	<10	<10	
2/25/2009	<150,000	<5,000	<250	<250	<250	<250	<250	<250	
5/28/2009	<75,000	<2,500	510	<120	<120	<120	<120	<120	
3/4/2010	<1,000	2,600	350	<5.0	<5.0	12	<5.0	<5.0	
9/2/2010	<2,000	<80	470	<10	<10	14	<10	<10	

**Table 2. Summary of Fuel Additives Analytical Data
Former BP Station #11132, 3201 35th Ave, Oakland, CA**

Well and Sample Date	Concentrations in (µg/L)								Comments
	Ethanol	TBA	MTBE	DIPE	ETBE	TAME	1,2-DCA	EDB	
MW-3									
1/29/2003	<40	<20	0.76	<50	<50	<50	<50	<50	
02/23/2004	<100	<20	<0.50	<0.50	<0.50	<0.50	<0.50	<0.50	
02/15/2005	<100	<20	1.7	<0.50	<0.50	<0.50	<0.50	<0.50	
02/07/2006	<300	<20	<0.50	<0.50	<0.50	<0.50	<0.50	<0.50	
2/14/2007	<300	<20	3.8	<0.50	<0.50	<0.50	<0.50	<0.50	u
2/20/2008	<100	<10	2.3	<0.50	<0.50	<0.50	<0.50	<0.50	
2/25/2009	<300	<10	<0.50	<0.50	<0.50	<0.50	<0.50	<0.50	
3/4/2010	<100	<4.0	<0.50	<0.50	<0.50	<0.50	<0.50	<0.50	
MW-4									
1/29/2003	<40	<20	66	<0.50	<0.50	<0.50	<0.50	<0.50	
02/23/2004	<100	<20	65	<0.50	<0.50	<0.50	<0.50	<0.50	
02/15/2005	<100	<20	62	<0.50	<0.50	<0.50	<0.50	<0.50	
02/07/2006	<300	<20	29	<0.50	<0.50	<0.50	<0.50	<0.50	
2/14/2007	<300	<20	61	<0.50	<0.50	<0.50	<0.50	<0.50	
2/20/2008	<100	<10	36	<0.50	<0.50	<0.50	<0.50	<0.50	
2/25/2009	<300	<10	26	<0.50	<0.50	<0.50	<0.50	<0.50	
3/4/2010	<100	4.4	34	<0.50	<0.50	<0.50	<0.50	<0.50	
MW-5									
1/29/2003	<400	<200	82	<5.0	<5.0	<5.0	<5.0	<5.0	
5/22/2003	<10000	<2000	<50	<50	<50	<50	--	--	
7/28/2003	<2000	<400	120	<10	<10	<10	<10	<10	
11/18/2003	--	--	--	--	--	--	--	--	Well inaccessible
02/23/2004	<5,000	<1,000	100	<25	<25	<25	38	<25	
05/04/2004	<5,000	<1,000	42	<25	<25	<25	<25	<25	
08/04/2004	<5,000	<1,000	390	<25	<25	<25	<25	<25	
11/10/2004	<1,000	<200	530	<5.0	<5.0	5.5	<5.0	<5.0	
02/15/2005	<1,000	<200	260	<5.0	<5.0	<5.0	<5.0	<5.0	
05/16/2005	<1,000	<200	370	<5.0	<5.0	<5.0	<5.0	<5.0	
08/17/2005	<1,000	<200	51	<5.0	<5.0	<5.0	<5.0	<5.0	
11/18/2005	<1,000	<200	340	<5.0	<5.0	<5.0	<5.0	<5.0	b

**Table 2. Summary of Fuel Additives Analytical Data
Former BP Station #11132, 3201 35th Ave, Oakland, CA**

Well and Sample Date	Concentrations in (µg/L)								Comments
	Ethanol	TBA	MTBE	DIPE	ETBE	TAME	1,2-DCA	EDB	
MW-5 Cont.									
02/07/2006	<3,000	<200	200	<5.0	<5.0	<5.0	<5.0	<5.0	
5/19/2006	<3,000	<200	44	<5.0	<5.0	<5.0	<5.0	<5.0	b
8/23/2006	<3,000	<200	230	<5.0	<5.0	<5.0	<5.0	<5.0	
11/15/2006	<1,500	<100	490	<2.5	<2.5	4.2	<2.5	<2.5	
2/14/2007	<1,500	<100	420	<2.5	<2.5	3.6	<2.5	<2.5	
5/22/2007	<1,500	<100	26	<2.5	<2.5	<2.5	<2.5	<2.5	
8/15/2007	<6,000	<400	280	<10	<10	<10	<10	<10	
11/8/2007	<1,500	310	270	<2.5	<2.5	<2.5	<2.5	<2.5	
2/20/2008	<1,000	<100	43	<5.0	<5.0	<5.0	<5.0	<5.0	
5/7/2008	<6,000	<200	30	<10	<10	<10	<10	<10	
8/20/2008	<1,200	270	260	<2.0	<2.0	3.0	<2.0	<2.0	
2/25/2009	<300	110	68	<0.50	<0.50	0.62	<0.50	<0.50	
5/28/2009	<600	<20	11	<1.0	<1.0	<1.0	<1.0	<1.0	
8/6/2009	<3,000	340	190	<5.0	<5.0	<5.0	<5.0	<5.0	
3/4/2010	<100	38	15	<0.50	<0.50	<0.50	<0.50	<0.50	
9/2/2010	<100	<4.0	13	<0.50	<0.50	<0.50	<0.50	<0.50	
MW-6									
05/16/2005	<100	<20	<0.50	<0.50	<0.50	<0.50	<0.50	<0.50	
02/07/2006	<300	<20	<0.50	<0.50	<0.50	<0.50	<0.50	<0.50	
2/14/2007	<300	<20	<0.50	<0.50	<0.50	<0.50	<0.50	<0.50	
2/20/2008	<100	<10	<0.50	<0.50	<0.50	<0.50	<0.50	<0.50	
2/25/2009	<300	<10	<0.50	<0.50	<0.50	<0.50	<0.50	<0.50	
3/4/2010	<100	<4.0	<0.50	<0.50	<0.50	<0.50	<0.50	<0.50	
MW-7									
02/07/2006	<3,000	<200	270	<5.0	<5.0	<5.0	<5.0	<5.0	
2/14/2007	<3,000	<200	740	<5.0	<5.0	9.6	<5.0	<5.0	
2/20/2008	<100	13	700	<0.50	<0.50	12	0.60	<0.50	
2/25/2009	<12,000	<400	540	<20	<20	<20	<20	<20	
3/4/2010	<100	4.0	920	<0.50	<0.50	17	0.74	<0.50	
MW-8									

**Table 2. Summary of Fuel Additives Analytical Data
Former BP Station #11132, 3201 35th Ave, Oakland, CA**

Well and Sample Date	Concentrations in (µg/L)								Comments
	Ethanol	TBA	MTBE	DIPE	ETBE	TAME	1,2-DCA	EDB	
MW-8 Cont.									
1/29/2003	<4000	<2000	<500	<50	<50	<50	<50	<50	
5/22/2003	<5000	<1000	--	<25	<25	<25	--	--	
7/28/2003	<20000	<4000	2,100	<100	<100	<100	<100	<100	
11/18/2003	<2,000	<400	1,700	<10	<10	20	--	--	a,b
02/23/2004	<10,000	<2,000	110	<50	<50	<50	<50	<50	
05/04/2004	<5,000	<1,000	2,000	<25	<25	33	<25	<25	
11/10/2004	<5,000	<1,000	74	<25	<25	<25	<25	<25	
02/15/2005	<10,000	<2,000	<50	<50	<50	<50	<50	<50	
05/16/2005	<10,000	<2,000	<50	<50	<50	<50	<50	<50	
08/17/2005	<10,000	<2,000	<50	<50	<50	<50	<50	<50	
11/18/2005	<10,000	<2,000	140	<50	<50	<50	<50	<50	b
02/07/2006	<3,000	<200	7.5	<5.0	<5.0	<5.0	<5.0	<5.0	
5/19/2006	<15,000	<1,000	<25	<25	<25	<25	<25	<25	b
8/23/2006	<15,000	<1,000	82	<25	<25	<25	<25	<25	
11/15/2006	<15,000	<1,000	110	<25	<25	<25	<25	<25	
2/14/2007	<15,000	<1,000	82	<25	<25	<25	<25	<25	
5/22/2007	<6,000	<400	11	<10	<10	<10	<10	<10	
8/15/2007	<6,000	<400	28	<10	<10	<10	<10	<10	
11/8/2007	<15,000	<1,000	27	<25	<25	<25	<25	<25	
2/25/2009	<6,000	<200	35	<10	<10	<10	<10	<10	
5/28/2009	<1,500	<50	<2.5	<2.5	<2.5	<2.5	<2.5	<2.5	
3/4/2010	<1,000	<40	<5.0	<5.0	<5.0	<5.0	<5.0	<5.0	
9/2/2010	<1,000	<40	<5.0	<5.0	<5.0	<5.0	<5.0	<5.0	
MW-9									
5/22/2003	<10000	<2000	<50	<50	<50	<50	--	--	
7/28/2003	<100000	<20000	<500	<500	<500	<500	<500	<500	
11/18/2003	<2,000	<400	45	<10	<10	<10	--	--	a,b
02/23/2004	<50,000	<10,000	<250	<250	<250	<250	<250	<250	
05/04/2004	<5,000	<1,000	<25	<25	<25	<25	<25	<25	
11/10/2004	<10,000	<2,000	<50	<50	<50	<50	<50	<50	
02/15/2005	<10,000	<2,000	<50	<50	<50	<50	<50	<50	

**Table 2. Summary of Fuel Additives Analytical Data
Former BP Station #11132, 3201 35th Ave, Oakland, CA**

Well and Sample Date	Concentrations in (µg/L)								Comments
	Ethanol	TBA	MTBE	DIPE	ETBE	TAME	1,2-DCA	EDB	
MW-9 Cont.									
05/16/2005	<2,000	<400	<10	<10	<10	<10	<10	<10	
08/17/2005	<2,500	<500	<12	<12	<12	<12	<12	<12	
11/18/2005	<1,000	<200	19	<5.0	<5.0	<5.0	<5.0	<5.0	b
02/07/2006	<3,000	<200	<5.0	<5.0	<5.0	5.4	<5.0	<5.0	
8/23/2006	<30,000	<2,000	<50	<50	<50	<50	<50	<50	
11/15/2006	<15,000	<1,000	26	<25	<25	<25	<25	<25	
2/14/2007	<15,000	<1,000	<25	<25	<25	<25	<25	<25	
5/22/2007	<15,000	<1,000	<25	<25	<25	<25	<25	<25	
8/15/2007	<1,500	<100	27	<2.5	<2.5	<2.5	<2.5	<2.5	b
11/8/2007	<3,000	<200	52	<5.0	<5.0	<5.0	<5.0	<5.0	
11/17/2008	<1,500	<50	33	<2.5	<2.5	<2.5	<2.5	<2.5	
2/25/2009	<6,000	<200	<10	<10	<10	<10	<10	<10	
5/28/2009	<6,000	<200	<10	<10	<10	<10	<10	<10	
8/6/2009	<1,200	<40	18	<2.0	<2.0	<2.0	<2.0	<2.0	
3/4/2010	<500	<20	<2.5	<2.5	<2.5	<2.5	<2.5	<2.5	
9/2/2010	<500	<20	<2.5	<2.5	<2.5	<2.5	<2.5	<2.5	
MW-10									
5/22/2003	<10000	<2000	300	<50	<50	<50	--	--	
11/18/2003	<10,000	<2,000	<50	<50	<50	<50	--	--	b
02/23/2004	<20,000	<4,000	180	<100	<100	<100	<100	<100	
05/04/2004	<5,000	<1,000	<25	<25	<25	<25	<25	<25	
11/10/2004	<5,000	<1,000	230	<25	<25	<25	<25	<25	b
02/15/2005	<10,000	<2,000	77	<50	<50	<50	<50	<50	
05/16/2005	<10,000	<2,000	<50	<50	<50	<50	<50	<50	
08/17/2005	<10,000	<2,000	<50	<50	<50	<50	<50	<50	
11/18/2005	<2,500	<500	16	<12	<12	<12	<12	<12	b
02/07/2006	<15,000	<1,000	73	<25	<25	<25	<25	<25	
5/19/2006	<15,000	<1,000	<25	<25	<25	<25	<25	<25	b
8/23/2006	<6,000	<400	<10	<10	<10	<10	<10	<10	
11/15/2006	<6,000	<400	54	<10	<10	<10	<10	<10	
2/14/2007	<6,000	<400	120	<10	<10	<10	<10	<25	

**Table 2. Summary of Fuel Additives Analytical Data
Former BP Station #11132, 3201 35th Ave, Oakland, CA**

Well and Sample Date	Concentrations in (µg/L)								Comments
	Ethanol	TBA	MTBE	DIPE	ETBE	TAME	1,2-DCA	EDB	
MW-10 Cont.									
5/22/2007	<6,000	<400	15	<10	<10	<10	<10	<10	
8/15/2007	<6,000	<400	<10	<10	<10	<10	<10	<10	
11/8/2007	<3,000	<200	6.0	<5.0	<5.0	<5.0	<5.0	<5.0	
5/7/2008	<12,000	<400	<20	<20	<20	<20	<20	<20	
11/17/2008	<12,000	<400	23	<20	<20	<20	<20	<20	
2/25/2009	<6,000	280	170	<10	<10	<10	<10	<10	
5/28/2009	<1,500	110	65	<2.5	<2.5	<2.5	<2.5	<2.5	
8/6/2009	<15,000	<500	<25	<25	<25	<25	<25	<25	
3/4/2010	<500	160	<2.5	<2.5	<2.5	<2.5	<2.5	<2.5	
RW-1									
11/18/2003	<10,000	11,000	6,100	<50	<50	160	--	--	a,b
11/17/2008	<12,000	<400	120	<20	<20	<20	<20	<20	
3/4/2010	<500	45	110	<2.5	<2.5	5.7	<2.5	<2.5	
9/2/2010	<500	<20	<2.5	<2.5	<2.5	<2.5	<2.5	<2.5	

SYMBOLS AND ABBREVIATIONS:

-- = Not analyzed/applicable/measured/available

< = Not detected at or above specified laboratory reporting limit

1,2-DCA = 1,2-Dichloroethane

DIPE = Di-isopropyl ether

EDB = 1,2-Dibromoethane

ETBE = Ethyl tert-butyl ether

MTBE = Methyl tert-butyl ether

TAME = tert-Amyl methyl ether

TBA = tert-Butyl alcohol

µg/L = Micrograms per Liter

FOOTNOTES:

a = The result for TBA was reported with a possible high bias due to the continuing calibration verification falling outside acceptance criteria

b = The continuing calibration verification for ethanol was outside of client contractual acceptance limits. However, it was within method acceptance limits. The data should still be useful for its intended purpose.

NOTES:

All volatile organic compounds analyzed using EPA Method 8260B.

Note: The data within this table collected prior to April 2006 was provided to Broadbent & Associates, Inc. by Atlantic Richfield Company and their previous consultants. Broadbent & Associates, Inc. has not verified the accuracy of this information.

**Table 3. Historical Ground-Water Flow Direction and Gradient
Former BP Station #11132, 3201 35th Ave, Oakland, CA**

Date Sampled	Approximate Flow Direction	Approximate Hydraulic Gradient
5/19/2006	South	0.003 to 0.005
8/23/2006	Southwest	0.01
11/15/2006	South	0.004
2/14/2007	Southeast	0.01
5/22/2007	South	0.005
8/15/2007	South-Southwest	0.008
11/8/2007	Southwest	0.006
2/20/2008	Southeast	0.008
5/7/2008	South-Southwest	0.003
8/20/2008	South-Southwest	0.007
11/17/2008	South-Southwest	0.005
2/25/2009	Southeast	0.01
5/28/2009	South	0.004
8/6/2009	South-Southwest	0.005
3/4/2010	East-Southeast	0.02
9/2/2010	Southwest	0.01

Note: The data within this table collected prior to April 2006 was provided to Broadbent & Associates, Inc. by Atlantic Richfield Company and their previous consultants. Broadbent & Associates, Inc. has not verified the accuracy of this information.

Table 4
Free Product Removal
Former BP Service Station #11132
3201 35th Avenue, Oakland, CA

WELL ID	DATE OF MONITORING	PRODUCT THICKNESS (feet)	PRODUCT REMOVED (gallons)	CUMULATIVE PRODUCT REMOVED (gallons)
MW-1	7/9/1990	0.22	2.000	2.000
MW-1	12/21/1990	0.58	2.000	4.000
MW-1	3/7/1991	0.00	--	4.000
MW-1	6/27/1991	0.18	2.000	6.000
MW-1	9/27/1991	0.27	2.000	8.000
MW-1	12/18/1991	0.28	2.000	10.000
MW-1	4/1/1991	0.15	2.000	12.000
MW-1	7/3/1992	0.27	2.000	14.000
MW-1	10/5/1992	0.24	2.000	16.000
MW-1	1/13/1993	0.24	2.000	18.000
MW-1	4/23/1993	0.42	2.000	20.000
MW-1	7/12/1993	0.49	--	20.000
MW-1	10/21/1993	1.09	2.000	22.000
MW-1	1/21/1994	0.76	--	22.000
MW-1	4/20/1994	1.80	2.000	24.000
MW-1	8/1/1994	0.35	--	24.000
MW-1	1/26/1995	1.10	3.000	27.000
MW-1	6/8/95-6/28/95	1.25	0.700	27.700
MW-1	8/22/1995	0.85	0.150	27.850
MW-1	10/30/95-12/23/95	0.69	0.110	27.960
MW-1	1/25/96-2/16/95	1.40	1.080	29.040
MW-1	4/19/1996	1.22	0.750	29.790
MW-1	7/23/1996	0.89	0.000	29.790
MW-1	9/4/1996	--	0.350	30.140
MW-1	11/11/1996	0.89	0.980	31.120
MW-1	1/21/1997	0.90	0.200	31.320
MW-1	4/29/1997	0.85	0.250	31.570
MW-1	8/21/1997	--	0.150	31.720
MW-1	11/2/97-12/9/97	0.87	2.030	33.750
MW-1	2/3/1998	0.32	0.250	34.000
MW-1	2/4/1998	--	--	34.000
MW-1	5/28/1998	0.17	--	34.000
MW-1	12/30/1998	0.08	0.020	34.020
MW-1	2/2/1999	0.03	0.010	34.030
MW-1	5/10/1999	0.03	0.010	34.040
MW-1	8/24/1999	0.06	0.010	34.050
MW-1	11/3/1999	0.36	0.050	34.100
MW-1	3/1/2000	0.23	*	34.100
MW-1	4/21/2000	0.33	0.070	34.170
MW-1	7/31/2000	0.53	0.130	34.300
MW-1	11/20/2000	0.37	0.500	34.800
MW-1	2/18/2001	0.13	0.050	34.850
MW-1	2/26/2001	0.15	0.150	35.000
MW-1	6/7/2001	0.00	--	35.000
MW-1	9/5/2001	0.35	--	35.000
MW-1	11/30/2001	0.41	0.260	35.260
MW-1	12/6/2001	0.27	0.040	35.300
MW-1	2/20/2002	0.15	0.020	35.320
MW-1	6/20/2002	0.34	0.070	35.390
MW-1	9/11/2002	0.40	0.060	35.450
MW-1	11/12/2002	0.37	0.060	35.510
MW-1	1/29/2003	0.30	0.320	35.830
MW-1	5/22/2003	0.20	0.140	35.970
MW-1	6/24/2003	0.35	0.070	36.040
MW-1	7/28/2003	0.35	0.080	36.050

Table 4
Free Product Removal
Former BP Service Station #11132
3201 35th Avenue, Oakland, CA

WELL ID	DATE OF MONITORING	PRODUCT THICKNESS (feet)	PRODUCT REMOVED (gallons)	CUMULATIVE PRODUCT REMOVED (gallons)
MW-1	8/12/2003	0.23	0.040	36.090
MW-1	9/12/2003	0.24	0.040	36.130
MW-1	10/3/2003	0.23	0.040	36.170
MW-1	11/18/2003	0.25	0.040	36.210
MW-1	12/31/2003	0.15	0.020	36.230
MW-1	2/2/2004	0.15	0.020	36.250
MW-1	2/23/2004	0.09	0.030	36.280
MW-1	3/18/2004	0.09	0.010	36.290
MW-1	4/13/2004	0.24	0.040	36.330
MW-1	5/4/2004	0.16	0.030	36.360
MW-1	6/2/2004	0.08	0.010	36.370
MW-1	7/2/2004	0.28	0.040	36.410
MW-1	8/4/2004	0.10	0.080	36.490
MW-1	9/22/2004	0.20	0.030	36.520
MW-1	10/26/2004	0.12	0.020	36.540
MW-1	11/10/2004	0.14	0.020	36.560
MW-1	12/27/2004	0.08	0.010	36.570
MW-1	1/13/2005	0.03	0.005	36.575
MW-1	2/15/2005	0.04	0.006	36.581
MW-1	3/7/2005	0.01	0.007	36.588
MW-1	4/29/2005	0.01	0.002	36.589
MW-1	5/16/2005	0.02	0.003	36.592
MW-1	6/21/2005	0.01	0.002	36.594
MW-1	7/7/2005	0.18	0.029	36.623
MW-1	8/17/2005	0.08	0.013	36.636
MW-1	9/6/2005	0.02	0.003	36.639
MW-1	10/4/2005	0.12	0.020	36.659
MW-1	9/6/2005	0.06	0.010	36.669
MW-1	12/30/2005	0.03	0.005	36.674
MW-1	1/24/2006	0.00	0.000	36.674
MW-1	2/7/2006	0.01	0.002	36.676
MW-1	3/30/2006	0.00	0.000	36.676
MW-1	4/21/2006	0.00	0.000	36.676
MW-1	5/19/2006	<0.01 (SHEEN)	0.000	36.676
MW-1	6/22/2006	0.04	0.006	36.682
MW-1	7/31/2006	0.04	0.006	36.688
MW-1	8/23/2006	0.14	0.022	36.710
MW-1	9/28/2006	0.35	0.056	36.766
MW-1	11/15/2006	0.18	--	36.766
MW-1	2/14/2007	0.17	*	36.766
MW-1	3/14/2007	0.04	****	36.766
MW-1	4/10/2007	0.15	****	36.766
MW-1	5/22/2007	0.01	****	36.766
MW-1	6/26/2007	0.05	****	36.766
MW-1	7/19/2007	0.00	--	36.766
MW-1	8/15/2007	0.01	2.0	38.766
MW-1	9/18/2007	0.10	2.0	40.766
MW-1	10/17/2007	0.01	4.0	44.766
MW-1	11/8/2007	0.01	3.0	47.766
MW-1	12/12/2007	0.01	1.5	49.266
MW-1	1/14/2008	0.01	3.0	52.266
MW-1	2/27/2008	--	2.0	54.266

Table 4
Free Product Removal
Former BP Service Station #11132
3201 35th Avenue, Oakland, CA

WELL ID	DATE OF MONITORING	PRODUCT THICKNESS (feet)	PRODUCT REMOVED (gallons)	CUMULATIVE PRODUCT REMOVED (gallons)
MW-1	4/1/2008	0.01	5.0	59.266
MW-1	5/7/2008	0.02	*	59.266
MW-1	5/20/2008	0.00	1.0	60.266
MW-1	6/18/2008	0.00	4.5	64.766
MW-1	7/16/2008	0.01	2.0	66.766
MW-1	8/13/2008	0.02	9.0	75.766
MW-1	8/20/2008	0.02	0.0	75.766
MW-1	9/15/2008	0.04	3.0	78.766
MW-1	10/15/2008	0.01	8.0	86.766
MW-1	11/17/2008	0.00	0.0	86.766
MW-1	12/18/2008	0.00	0.0	86.766
MW-1	1/14/2009	0.01	2.0	88.766
MW-1	2/4/2009	0.01	4.0	92.766
MW-1	2/25/2009	0.02	1.0	93.766
MW-1	3/11/2009	0.01	2.5	96.266
MW-1	4/8/2009	0.00	0.0	96.266
MW-1	5/28/2009	0.01	3.0	99.266
MW-1	6/16/2009	0.01	4.0	103.266
MW-1	7/22/2009	0.01	8.0	111.266
MW-1	8/6/2009	0.01	2.5	113.766
MW-1	9/11/2009	0.01	4.0	117.766
MW-1	10/29/2009	<0.01 (SHEEN)	0.0	117.766
MW-1	11/12/2009	0.00	0.0	117.766
MW-1	12/11/2009	0.00	0.0	117.766
MW-1	3/4/2010	<0.01 (SHEEN)	0.0	117.766
MW-1	9/2/2010	0.00	0.0	117.766
MW-2	4/1/2008	0.01	1.5	1.500
MW-2	5/7/2008	0.04	*	1.500
MW-2	5/20/2008	0.00	1.0	2.500
MW-2	6/18/2008	0.00	2.5	5.000
MW-2	7/16/2008	0.01	1.5	6.500
MW-2	8/13/2008	<0.01 (SHEEN)	4.0	10.500
MW-2	8/20/2008	0.01	0.0	10.500
MW-2	9/15/2008	0.00	0.0	10.500
MW-2	10/15/2008	0.01	1.0	11.500
MW-2	11/17/2008	<0.01 (SHEEN)	0.0	11.500
MW-2	12/18/2008	0.00	0.0	11.500
MW-2	1/14/2009	0.00	0.0	11.500
MW-2	2/4/2009	0.00	0.0	11.500
MW-2	2/25/2009	0.00	0.0	11.500
MW-2	3/11/2009	0.00	0.0	11.500
MW-2	4/8/2009	0.00	0.0	11.500
MW-2	5/28/2009	<0.01 (SHEEN)	0.0	11.500
MW-2	6/16/2009	0.01	3.0	14.500
MW-2	7/22/2009	0.00	0.0	14.500
MW-2	8/6/2009	0.01	4.0	18.500
MW-2	9/11/2009	0.00	0.0	18.500
MW-2	10/29/2009	0.00	0.0	18.500
MW-2	11/12/2009	NM	0.0	18.500
MW-2	12/11/2009	0.00	0.0	18.500
MW-2	3/4/2010	<0.01 (SHEEN)	0.0	18.500
MW-2	9/2/2010	0.00	0.0	18.500

Table 4
Free Product Removal
Former BP Service Station #11132
3201 35th Avenue, Oakland, CA

WELL ID	DATE OF MONITORING	PRODUCT THICKNESS (feet)	PRODUCT REMOVED (gallons)	CUMULATIVE PRODUCT REMOVED (gallons)
MW-8	11/02/93-12/09/98	0.12	1.620	1.620
MW-8	9/5/2001	0.04	--	1.660
MW-8	8/12/2003	<0.01 (SHEEN)	--	1.660
MW-8	10/3/2003	<0.01 (SHEEN)	--	1.660
MW-8	11/18/2003	<0.01 (SHEEN)	--	1.660
MW-8	12/31/2003	<0.01 (SHEEN)	--	1.660
MW-8	2/2/2004	<0.01 (SHEEN)	--	1.660
MW-8	2/23/2004	<0.01 (SHEEN)	--	1.660
MW-8	3/18/2004	<0.01 (SHEEN)	--	1.660
MW-8	4/13/2004	<0.01 (SHEEN)	--	1.660
MW-8	5/4/2004	<0.01 (SHEEN)	--	1.660
MW-8	6/2/2004	<0.01 (SHEEN)	--	1.660
MW-8	7/2/2004	--	--	1.660
MW-8	8/4/2004	0.05	0.110	1.770
MW-8	9/22/2004	--	--	1.770
MW-8	10/26/2004	--	--	1.770
MW-8	11/10/2004	--	--	1.770
MW-8	12/26/2004	--	--	1.770
MW-8	1/13/2005	--	--	1.770
MW-8	2/15/2005	--	--	1.770
MW-8	3/7/2005	--	--	1.770
MW-8	4/29/2005	--	--	1.770
MW-8	5/16/2005	--	--	1.770
MW-8	6/21/2005	--	--	1.770
MW-8	7/7/2005	--	--	1.770
MW-8	8/17/2005	--	--	1.770
MW-8	9/6/2005	--	--	1.770
MW-8	1/24/2006	--	--	1.770
MW-8	2/7/2006	--	--	1.770
MW-8	3/30/2006	--	--	1.770
MW-8	4/21/2006	--	--	1.770
MW-8	5/19/2006	<0.01 (Sheen)	--	1.770
MW-8	6/22/2006	--	--	1.770
MW-8	7/31/2006	--	--	1.770
MW-8	8/23/2006	--	--	1.770
MW-8	9/28/2006	--	--	1.770
MW-8	11/15/2006	<0.01 (Sheen)	--	1.770
MW-8	2/14/2007	<0.01 (Sheen)	--	1.770
MW-8	5/22/2007	<0.01 (Sheen)	--	1.770
MW-8	6/26/2007	--	--	1.770
MW-8	7/19/2007	--	--	1.770
MW-8	8/15/2007	<0.01 (Sheen)	--	1.770
MW-8	9/18/2007	--	--	1.770
MW-8	10/17/2007	--	--	1.770
MW-8	11/8/2007	--	--	1.770
MW-8	12/12/2007	--	--	1.770
MW-8	1/14/2008	NM	NM	1.770
MW-8	2/27/2008	NM	NM	1.770
MW-8	4/1/2008	NM	NM	1.770
MW-8	5/7/2008	NM	NM	1.770
MW-8	5/20/2008	0.00	0.000	1.770
MW-8	6/18/2008	0.00	0.000	1.770
MW-8	7/16/2008	0.00	0.000	1.770

Table 4
Free Product Removal
Former BP Service Station #11132
3201 35th Avenue, Oakland, CA

WELL ID	DATE OF MONITORING	PRODUCT THICKNESS (feet)	PRODUCT REMOVED (gallons)	CUMULATIVE PRODUCT REMOVED (gallons)
MW-8	8/13/2008	0.00	0.000	1.770
MW-8	8/20/2008	0.01	0.000	1.770
MW-8	9/15/2008	NM	NM	1.770
MW-8	10/15/2008	0.01	1.000	2.770
MW-8	11/17/2008	NM	NM	2.770
MW-8	12/18/2008	0.00	0.000	2.770
MW-8	1/14/2009	NM	NM	2.770
MW-8	2/4/2009	NM	NM	2.770
MW-8	2/25/2009	<0.01 (Sheen)	0.000	2.770
MW-8	3/11/2009	0.00	0.000	2.770
MW-8	4/8/2009	0.00	0.000	2.770
MW-8	5/28/2009	<0.01 (SHEEN)	0.000	2.770
MW-8	6/16/2009	0.00	0.000	2.770
MW-8	7/22/2009	0.00	0.000	2.770
MW-8	8/6/2009	NM	0.000	2.770
MW-8	9/11/2009	NM	0.000	2.770
MW-8	10/29/2009	0.00	0.0	2.770
MW-8	11/12/2009	NM	0.0	2.770
MW-8	12/11/2009	0.00	0.0	2.770
MW-8	3/4/2010	0.00	0.0	2.770
MW-8	9/2/2010	0.00	0.0	2.770
MW-9	11/2/93-4/29/97	0.10	<0.1	0.880
MW-9	11/5/1997	0.01	<0.1	0.880
MW-9	1/29/2003	0.10	0.190	1.070
MW-9	6/24/2003	NM	NM	1.070
MW-9	7/28/2003	<0.01 (SHEEN)	--	1.070
MW-9	8/12/2003	<0.01 (SHEEN)	--	1.070
MW-9	9/12/2003	<0.01 (SHEEN)	--	1.070
MW-9	10/3/2003	0.01	0.002	1.072
MW-9	11/18/2003	<0.01 (SHEEN)	--	1.072
MW-9	12/31/2003	<0.01 (SHEEN)	--	1.072
MW-9	2/2/2004	<0.01 (SHEEN)	--	1.072
MW-9	2/23/2004	<0.01 (SHEEN)	--	1.072
MW-9	3/18/2004	<0.01 (SHEEN)	--	1.072
MW-9	4/13/2004	<0.01 (SHEEN)	--	1.072
MW-9	5/4/2004	<0.01 (SHEEN)	--	1.072
MW-9	6/2/2004	<0.01 (SHEEN)	--	1.072
MW-9	7/2/2004	--	--	1.072
MW-9	8/4/2004	0.03	0.053	1.125
MW-9	9/22/2004	--	--	1.125
MW-9	10/26/2004	--	--	1.125
MW-9	11/10/2004	--	--	1.125
MW-9	12/27/2004	--	--	1.125
MW-9	1/13/2005	--	--	1.125
MW-9	2/15/2005	--	--	1.125
MW-9	3/7/2005	--	--	1.125
MW-9	4/29/2005	--	--	1.125
MW-9	5/16/2005	--	--	1.125
MW-9	6/21/2005	--	--	1.125
MW-9	7/7/2005	--	--	1.125
MW-9	8/17/2005	--	--	1.125
MW-9	9/6/2005	--	--	1.125
MW-9	1/24/2006	--	--	1.125

Table 4
Free Product Removal
Former BP Service Station #11132
3201 35th Avenue, Oakland, CA

WELL ID	DATE OF MONITORING	PRODUCT THICKNESS (feet)	PRODUCT REMOVED (gallons)	CUMULATIVE PRODUCT REMOVED (gallons)
MW-9	2/7/2006	SHEEN	--	1.125
MW-9	3/30/2006	--	--	1.125
MW-9	4/21/2006	--	--	1.125
MW-9	5/19/2006	NM	--	1.125
MW-9	6/22/2006	--	--	1.125
MW-9	7/31/2006	--	--	1.120
MW-9	8/23/2006	--	--	1.120
MW-9	9/28/2006	--	--	1.120
MW-9	11/15/2006	<0.01 (Sheen)	--	1.120
MW-9	2/14/2007	<0.01 (Sheen)	--	1.120
MW-9	5/22/2007	<0.01 (Sheen)	--	1.120
MW-9	6/26/2007	--	--	1.120
MW-9	7/19/2007	--	--	1.120
MW-9	8/15/2007	<0.01 (Sheen)	--	1.120
MW-9	9/18/2007	--	--	1.120
MW-9	10/17/2007	--	--	1.120
MW-9	11/8/2007	--	--	1.120
MW-9	12/12/2007	--	--	1.120
MW-9	1/14/2008	--	--	1.120
MW-9	2/27/2008	--	--	1.120
MW-9	4/1/2008	0.00	0.000	1.120
MW-9	5/7/2008	0.03	*	1.120
MW-9	5/20/2008	0.00	0.000	1.120
MW-9	6/18/2008	0.00	0.000	1.120
MW-9	7/16/2008	0.00	0.000	1.120
MW-9	8/13/2008	0.00	0.000	1.120
MW-9	8/20/2008	0.01	0.000	1.120
MW-9	9/15/2008	0.01	1.000	2.120
MW-9	10/15/2008	0.00	0.000	2.120
MW-9	11/17/2008	0.00	0.000	2.120
MW-9	12/18/2008	0.00	0.000	2.120
MW-9	1/14/2009	0.00	0.000	2.120
MW-9	2/4/2009	0.01	1.500	3.620
MW-9	2/25/2009	<0.01 (Sheen)	0.000	3.620
MW-9	3/11/2009	0.00	0.000	3.620
MW-9	4/8/2009	0.00	0.000	3.620
MW-9	5/28/2009	<0.01 (SHEEN)	0.000	3.620
MW-9	6/16/2009	0.01	0.000	3.620
MW-9	7/22/2009	0.00	0.000	3.620
MW-9	8/6/2009	0.00	0.000	3.620
MW-9	9/11/2009	0.00	0.000	3.620
MW-9	10/29/2009	0.00	0.0	3.620
MW-9	11/12/2009	NM	0.0	3.620
MW-9	12/11/2009	NM	0.0	3.620
MW-9	3/4/2010	0.00	0.0	3.620
MW-9	9/2/2010	0.00	0.0	3.620
MW-10	9/7/93-7/23/96	--	10.520	10.520
MW-10	9/4/1996	0.76	0.100	10.620
MW-10	11/11/1996	--	0.200	10.820
MW-10	1/21/1997	--	<0.03	10.850
MW-10	4/29/1997	--	0.040	10.890
MW-10	4/29/1997	--	0.040	10.930
MW-10	12/2/1997	0.03	<0.1	10.930

Table 4
Free Product Removal
Former BP Service Station #11132
3201 35th Avenue, Oakland, CA

WELL ID	DATE OF MONITORING	PRODUCT THICKNESS (feet)	PRODUCT REMOVED (gallons)	CUMULATIVE PRODUCT REMOVED (gallons)
MW-10	2/3/1998	--	<0.1	10.930
MW-10	9/5/2001	0.01	--	10.930
MW-10	11/12/2002	0.07	0.010	10.940
MW-10	1/29/2003	0.03	0.030	10.970
MW-10	6/24/2003	0.04	0.010	10.980
MW-10	7/28/2003	0.04	0.020	11.000
MW-10	8/12/2003	<0.01 (SHEEN)	--	11.000
MW-10	10/3/2003	<0.01 (SHEEN)	--	11.000
MW-10	11/18/2003	<0.01 (SHEEN)	--	11.000
MW-10	12/31/2003	<0.01 (SHEEN)	--	11.000
MW-10	2/2/2004	<0.01 (SHEEN)	--	11.000
MW-10	2/23/2004	<0.01 (SHEEN)	--	11.000
MW-10	3/18/2004	<0.01 (SHEEN)	--	11.000
MW-10	4/13/2004	<0.01 (SHEEN)	--	11.000
MW-10	5/4/2004	<0.01 (SHEEN)	--	11.000
MW-10	6/2/2004	<0.01 (SHEEN)	--	11.000
MW-10	7/2/2004	<0.01 (SHEEN)	--	11.000
MW-10	8/4/2004	0.08	0.110	11.110
MW-10	9/22/2004	--	--	11.110
MW-10	10/26/2004	--	--	11.110
MW-10	11/10/2004	--	--	11.110
MW-10	12/27/2004	--	--	11.110
MW-10	1/13/2005	<0.01 (SHEEN)	--	11.110
MW-10	2/15/2005	--	--	11.110
MW-10	3/7/2005	--	--	11.110
MW-10	4/29/2005	--	--	11.110
MW-10	5/16/2005	--	--	11.110
MW-10	6/21/2005	--	--	11.110
MW-10	7/7/2005	--	--	11.110
MW-10	8/17/2005	--	--	11.110
MW-10	9/6/2005	--	--	11.110
MW-10	1/24/2006	--	--	11.110
MW-10	2/7/2006	SHEEN	--	11.110
MW-10	3/30/2006	--	--	11.110
MW-10	4/21/2006	--	--	11.110
MW-10	5/19/2006	<0.01 (SHEEN)	--	11.110
MW-10	6/22/2006	--	--	11.110
MW-10	7/31/2006	--	--	11.110
MW-10	8/23/2006	--	--	11.110
MW-10	9/28/2006	--	--	11.110
MW-10	11/15/2006	<0.01 (Sheen)	--	11.110
MW-10	2/14/2007	<0.01 (Sheen)	--	11.110
MW-10	5/22/2007	<0.01 (Sheen)	--	11.110
MW-10	6/26/2007	<0.01 (Sheen)	--	11.110
MW-10	7/19/2007	--	--	11.110
MW-10	8/15/2007	<0.01 (Sheen)	--	11.110
MW-10	9/18/2007	--	--	11.110
MW-10	10/17/2007	--	--	11.110
MW-10	11/8/2007	--	--	11.110
MW-10	12/12/2007	--	--	11.110
MW-10	1/14/2008	--	--	11.110
MW-10	2/27/2008	--	--	11.110
MW-10	4/1/2008	0.00	0.000	11.110

Table 4
Free Product Removal
Former BP Service Station #11132
3201 35th Avenue, Oakland, CA

WELL ID	DATE OF MONITORING	PRODUCT THICKNESS (feet)	PRODUCT REMOVED (gallons)	CUMULATIVE PRODUCT REMOVED (gallons)
MW-10	5/7/2008	0.00	0.000	11.110
MW-10	5/20/2008	0.00	0.000	11.110
MW-10	6/18/2008	0.00	0.000	11.110
MW-10	7/16/2008	0.01	1.500	12.610
MW-10	8/13/2008	0.01	2.000	14.610
MW-10	8/20/2008	0.01	0.000	14.610
MW-10	9/15/2008	0.00	0.000	14.610
MW-10	10/15/2008	0.01	1.000	15.610
MW-10	11/17/2008	0.00	0.000	15.610
MW-10	12/18/2008	0.00	0.000	15.610
MW-10	1/14/2009	0.00	0.000	15.610
MW-10	2/4/2009	0.00	0.000	15.610
MW-10	2/25/2009	0.00	0.000	15.610
MW-10	3/11/2009	0.00	0.000	15.610
MW-10	4/8/2009	0.00	0.000	15.610
MW-10	5/28/2009	<0.01 (SHEEN)	0.000	15.610
MW-10	6/16/2009	0.01	0.000	15.610
MW-10	7/22/2009	0.02	2.500	18.110
MW-10	8/6/2009	0.00	0.000	18.110
MW-10	9/11/2009	0.01	2.500	20.610
MW-10	10/29/2009	0.00	0.0	20.610
MW-10	11/12/2009	NM	0.0	20.610
MW-10	12/11/2009	0.00	0.0	20.610
MW-10	3/4/2010	<0.01 (SHEEN)	0.0	20.610
MW-10	9/2/2010	0.02	0.0	20.610
RW-1	9/5/2001	0.02	--	0.000
RW-1	6/20/2002	**	--	0.000
RW-1	9/11/2002	0.03	0.040	0.040
RW-1	11/12/2002	0.02	0.030	0.070
RW-1	1/29/2003	0.04	0.070	0.140
RW-1	6/24/2003	0.07	0.040	0.180
RW-1	7/28/2003	0.04	0.020	0.200
RW-1	8/12/2003	<0.01 (SHEEN)	--	0.200
RW-1	9/12/2003	0.07	0.100	0.300
RW-1	10/3/2003	0.03	0.040	0.340
RW-1	11/18/2003	<0.01 (SHEEN)	--	0.340
RW-1	12/31/2003	<0.01 (SHEEN)	--	0.340
RW-1	2/23/2004	0.01	0.005	0.345
RW-1	3/18/2004	0.09	0.120	0.465
RW-1	4/13/2004	0.02	0.030	0.495
RW-1	5/4/2004	0.02	0.030	0.525
RW-1	6/2/2004	0.05	0.020	0.545
RW-1	7/2/2004	0.11	0.162	0.707
RW-1	8/4/2004	0.05	0.159	0.865
RW-1	9/22/2004	0.06	0.088	0.953
RW-1	10/26/2004	0.01	0.010	0.963
RW-1	11/10/2004	0.02	0.030	0.993
RW-1	12/27/2004	0.03	0.010	1.003
RW-1	1/13/2005	0.01	0.004	1.007
RW-1	2/15/2005	0.03	0.044	1.051
RW-1	3/7/2005	0.02	0.029	1.080
RW-1	4/29/2005	0.03	0.044	1.124
RW-1	5/16/2005	0.02	0.029	1.154

Table 4
Free Product Removal
Former BP Service Station #11132
3201 35th Avenue, Oakland, CA

WELL ID	DATE OF MONITORING	PRODUCT THICKNESS (feet)	PRODUCT REMOVED (gallons)	CUMULATIVE PRODUCT REMOVED (gallons)
RW-1	6/21/2005	0.03	0.013	1.167
RW-1	7/7/2005	0.06	0.092	1.259
RW-1	8/17/2005	0.03	0.044	1.304
RW-1	9/6/2005	0.03	0.044	1.348
RW-1	10/4/2005	0.07	0.100	1.448
RW-1	11/18/2005	0.07	0.010	1.458
RW-1	12/30/2005	0.04	0.006	1.464
RW-1	1/24/2006	0.01	0.015	1.479
RW-1	2/7/2006	0.01	0.015	1.494
RW-1	3/30/2006	0.02	0.030	1.524
RW-1	4/21/2006	0.00	0.000	1.524
RW-1	5/19/2006	0.04	0.058	1.582
RW-1	6/22/2006	0.03	0.044	1.626
RW-1	7/31/2006	0.12	0.176	1.802
RW-1	8/23/2006	0.07	0.103	1.905
RW-1	9/28/2006	0.07	0.103	2.008
RW-1	11/15/2006	0.07	--	2.008
RW-1	2/14/2007	0.04	*	2.008
RW-1	3/14/2007	0.05	****	2.008
RW-1	4/10/2007	0.10	****	2.008
RW-1	5/22/2007	**	****	2.008
RW-1	6/26/2007	0.05	****	2.008
RW-1	7/19/2007	<0.01 (Sheen)	--	2.008
RW-1	8/15/2007	0.02	2.0	4.008
RW-1	9/18/2007	0.03	2.0	6.008
RW-1	10/17/2007	0.01	4.0	10.008
RW-1	11/8/2007	0.01	2.5	12.508
RW-1	12/12/2007	0.01	2.5	15.008
RW-1	1/14/2008	0.01	4.0	19.008
RW-1	2/27/2008	--	1.0	20.008
RW-1	4/1/2008	0.01	1.5	21.508
RW-1	5/7/2008	NM	NM	21.508
RW-1	5/20/2008	0.00	2.0	23.508
RW-1	6/18/2008	0.00	3.0	26.508
RW-1	7/16/2008	0.02	4.0	30.508
RW-1	8/13/2008	0.01	7.0	37.508
RW-1	8/20/2008	0.02	0.0	37.508
RW-1	9/15/2008	0.02	4.0	41.508
RW-1	10/15/2008	0.03	3.0	44.508
RW-1	11/17/2008	0.00	0.0	44.508
RW-1	12/18/2008	0.00	0.0	44.508
RW-1	1/14/2009	0.01	3.0	47.508
RW-1	2/4/2009	0.01	3.5	51.008
RW-1	2/25/2009	0.02	4.0	55.008
RW-1	3/11/2009	0.01	3.5	58.508
RW-1	4/8/2009	0.00	0.0	58.508
RW-1	5/28/2009	0.01	3.0	61.508
RW-1	6/16/2009	0.01	0.0	61.508
RW-1	7/22/2009	0.01	1.5	63.008
RW-1	8/6/2009	0.01	4.0	67.008
RW-1	9/11/2009	0.01	4.0	71.008
RW-1	10/29/2009	0.00	0.0	71.008
RW-1	11/12/2009	0.00	0.0	71.008
RW-1	12/11/2009	0.00	0.0	71.008
RW-1	3/4/2010	<0.01 (SHEEN)	0.0	71.008

Table 4
Free Product Removal
Former BP Service Station #11132
3201 35th Avenue, Oakland, CA

WELL ID	DATE OF MONITORING	PRODUCT THICKNESS (feet)	PRODUCT REMOVED (gallons)	CUMULATIVE PRODUCT REMOVED (gallons)
RW-1	9/2/2010	0.00	0.0	71.008

Free Product Removed this Quarter = 0.0

Total Free Product = 234.274

NM = Unable to gauge free product thickness or remove product because the well was inaccessible.

* No hazardous waste drum on-site or drum was full, therefore no product was removed.

** Indeterminate thickness of product. The nature of product is unknown, very viscous.

*** Data prior to 1998 is incomplete, and amounts removed are estimates based on quarter reports from the previous consultants.

**** Absorbent socks used to collect product. Unknown amount of product recovered.

The data within this table collected prior to June 2006 was provided to BAI by RM and their previous consultants. BAI has not verified the accuracy of this information.

Table 5. Bio-Degradation Parameters
Former BP Station #11132, 3201 35th Ave, Oakland, CA

Well and Sample Date	pH	ORP (mV)	Total Alkalinity (µg/L)	DO (mg/L)	Nitrate NO3 (µg/L)	Sulfate SO4 (µg/L)	Soluble Sulfide (µg/L)	CO2 (µg/L)	Methane (µg/L)	Manganese (µg/L)	Ferrous Iron (mg/L)	Comments
MW-1												
11/17/2008	6.60	126	426,000	--	<100	<1,000	<50	65,000	4,830	2,750	3400.0	DO meter not working
3/4/2010	6.96	-106	--	0.54	--	--	--	--	--	--	--	
9/2/2010	7.01	186	--	0.52	--	--	--	--	--	--	--	
MW-2												
11/17/2008	6.46	111	838,000	--	<100	1,100	<50	98,500	5,350	6,380	7300.0	DO meter not working
2/25/2009	6.50	-8	846,000	2.11	<100	5,100	<50	294,000	3,480	5,380	8600.0	
5/28/2009	6.59	-75	782,000	0.16	<100	8,700	<50	209,000	1,160	5,340	2400.0	BV (S2-, FE); DO measurement suspect
3/4/2010	6.80	-92	--	1.28	--	--	--	--	--	--	--	
9/2/2010	6.90	230	--	0.70	--	--	--	--	--	--	--	
MW-3												
2/25/2009	7.09	78	146,000	3.45	1,600	29,000	<50	17,400	<1.0	18.5	<100	
3/4/2010	7.06	-10	--	3.16	--	--	--	--	--	--	--	
MW-4												
2/25/2009	6.83	-23	244,000	2.80	3,800	42,000	<50	44,100	<1.0	<5.0	<100	
3/4/2010	6.80	74	--	0.63	--	--	--	--	--	--	--	
MW-5												
8/20/2008	6.86	170	698,000	5.57	110	12,000	<50	1,660,000	35.5	6,310	<0.10	BV (S2-, FE)
2/25/2009	6.65	23	352,000	4.38	220	7,700	<50	17,600	1.33	2,930	<100	BV (S2-, FE)
5/28/2009	6.82	-89	898,000	0.04	<100	2,900	<50	145,000	128	4,450	840.0	BV (S2-, FE); DO measurement suspect
8/6/2009	7.27	--	694,000	0.06	<100	10,000	<50	139,000	3.12	5,820	<100	DO measurement suspect
3/4/2010	6.87	-69	--	0.66	--	--	--	--	--	--	--	
9/2/2010	6.75	190	--	0.75	--	--	--	--	--	--	--	
MW-6												
2/25/2009	7.09	16	196,000	2.39	2,200	55,000	<50	23,400	<1.0	17.6	<100	
3/4/2010	7.01	4	--	0.88	--	--	--	--	--	--	--	
MW-7												
2/25/2009	6.87	90	280,000	4.28	1,200	16,000	<50	36,000	<1.0	16.7	<100	BV (S2-, FE)

Table 5. Bio-Degradation Parameters
Former BP Station #11132, 3201 35th Ave, Oakland, CA

Well and Sample Date	pH	ORP (mV)	Total Alkalinity (µg/L)	DO (mg/L)	Nitrate NO3 (µg/L)	Sulfate SO4 (µg/L)	Soluble Sulfide (µg/L)	CO2 (µg/L)	Methane (µg/L)	Manganese (µg/L)	Ferrous Iron (mg/L)	Comments
MW-7 Cont.												
3/4/2010	7.02	-36	--	3.30	--	--	--	--	--	--	--	
MW-8												
2/25/2009	6.98	19	702,000	2.18	100	4,700	<50	198,000	1,890	4,140	3000.0	
5/28/2009	6.78	-41	664,000	0.06	<100	2,200	<50	186,000	1,750	3,040	1500.0	BV (S2-, FE): DO measurement suspect
3/4/2010	6.72	63	--	0.82	--	--	--	--	--	--	--	
9/2/2010	6.75	199	--	0.56	--	--	--	--	--	--	--	
MW-9												
11/17/2008	6.64	139	480,000	--	180	12,000	<50	19,500	1,290	3,190	3400.0	DO meter not working
2/25/2009	6.69	-23	554,000	2.27	<100	1,900	<50	156,000	1,960	3,060	1900.0	
5/28/2009	6.83	-73	522,000	0.07	<100	3,800	<50	169,000	826	2,730	900.0	BV (S2-, FE): DO measurement suspect
8/6/2009	7.26	--	478,000	0.00	390	15,000	<50	--	573	2,680	2500.0	DO measurement suspect
3/4/2010	6.84	-83	--	0.62	--	--	--	--	--	--	--	
9/2/2010	6.85	214	--	0.46	--	--	--	--	--	--	--	
MW-10												
11/17/2008	6.54	160	686,000	--	<100	1,700	<50	283,000	1,720	4,890	4700.0	DO meter not working
2/25/2009	6.68	-33	572,000	4.06	290	13,000	<50	182,000	117	4,530	3700.0	BV (S2-, FE)
5/28/2009	6.69	-40	634,000	0.03	<100	6,900	<50	657,000	618	4,380	4000.0	BV (S2-, FE): DO measurement suspect
8/6/2009	7.23	--	728,000	0.06	<100	1,700	<50	81,400	587	4,770	130.0	DO measurement suspect
3/4/2010	6.81	-115	--	0.56	--	--	--	--	--	--	--	
RW-1												
11/17/2008	6.47	108	94,000	--	<100	<1,000	<50	35,800	3,780	581	990.0	DO meter not working
3/4/2010	6.77	-116	--	1.24	--	--	--	--	--	--	--	
9/2/2010	7.31	131	--	0.66	--	--	--	--	--	--	--	

ABBREVIATIONS AND SYMBOLS:

< = Not detected at or above specified laboratory reporting limit

ORP = Oxygen reduction potential

DO = Dissolved oxygen

CO₂ = Carbon dioxide

S₂- = Soluble Sulfide

mV = Millivolts

µg/L = Micrograms per liter

mg/L = Milligrams per liter

BV = Sample received after holding time expired.

APPENDIX A

**BAI GROUND-WATER SAMPLING DATA
(INCLUDES FIELD DATA SHEETS, NON-HAZARDOUS WASTE DATA FORM,
CHAIN OF CUSTODY DOCUMENTATION, CERTIFIED ANALYTICAL RESULTS,
AND FIELD PROCEDURES)**

Groundwater Sampling Data Sheet

Well I.D.: MW-2
 Project Name/Location: 11132 Project #: 07-181655
 Sampler's Name: E. Fren Date: 9/2/10
 Purging Equipment: _____
 Sampling Equipment: Bail

Casing Type: PVC
 Casing Diameter: 2 inch
 Total Well Depth: _____ feet
 Depth to Water: - 20.62 feet
 Water Column Thickness: = _____ feet
 Unit Casing Volume*: x _____ gallon / foot
 Casing Water Volume: = _____ gallons
 Casing Volume: x 3 each
 Estimated Purge Volume: = _____ gallons

***UNIT CASING VOLUMES**

2" = 0.16 gal/lin ft.
 3" = 0.37 gal/lin ft.
 4" = 0.65 gal/lin ft.
 6" = 1.47 gal/lin ft.

Free product measurement (if present): _____

Purged (gallons)	Time (24:00)	DO	ORP (mV)	Fe	Conductance (µS)	Temperature (Fahrenheit)	pH	Observations
<u>0</u>	<u>1138</u>	<u>0.70</u>	<u>230</u>		<u>1677</u>	<u>75.3</u>	<u>6.90</u>	
		X	X	X				
		X	X	X				
		X	X	X				
		X	X	X				
		X	X	X				
		X	X	X				

Total Water Volume Purged: _____ gallons
 Depth to Water at Sample Collection: _____ feet
Sample Collection Time: 1138 Purged Dry? (Y / N)

Comments: NP

Groundwater Sampling Data Sheet

Well I.D.: RW-1
 Project Name/Location: 1132 Project #: 07-88-695
 Sampler's Name: ED Date: 9/2/10
 Purging Equipment: -
 Sampling Equipment: Bur

Casing Type: PVC
 Casing Diameter: 6 inch ***UNIT CASING VOLUMES**
 Total Well Depth: _____ feet 2" = 0.16 gal/lin ft.
 Depth to Water: 20.14 feet 3" = 0.37 gal/lin ft.
 Water Column Thickness: = _____ feet 4" = 0.65 gal/lin ft.
 Unit Casing Volume*: x _____ gallon / foot 6" = 1.47 gal/lin ft.
 Casing Water Volume: = _____ gallons
 Casing Volume: x 3 each
 Estimated Purge Volume: = _____ gallons

Free product measurement (if present): _____

Purged (gallons)	Time (24:00)	DO	ORP (mV)	Fe	Conductance (µS)	Temperature (Fahrenheit)	pH	Observations
<u>0</u>	<u>1152</u>	<u>0.66</u>	<u>131</u>		<u>369.0</u>	<u>77.0</u>	<u>7.31</u>	
		X	X	X				
		X	X	X				
		X	X	X				
		X	X	X				
		X	X	X				
		X	X	X				

Total Water Volume Purged: _____ gallons
 Depth to Water at Sample Collection: _____ feet
 Sample Collection Time: 1152 Purged Dry? (Y/N) Y

Comments: NP

Groundwater Sampling Data Sheet

Well I.D.: MW-1
 Project Name/Location: A132 Project #: 0088-625
 Sampler's Name: CF Date: 4/2/11
 Purging Equipment: -
 Sampling Equipment: Burr

Casing Type: PVC
 Casing Diameter: 2 inch
 Total Well Depth: _____ feet
 Depth to Water: 22.32 feet
 Water Column Thickness: = _____ feet
 Unit Casing Volume*: x _____ gallon / foot
 Casing Water Volume: = _____ gallons
 Casing Volume: x 3 each
 Estimated Purge Volume: = _____ gallons

***UNIT CASING VOLUMES**

2" = 0.16 gal/lin ft.
 3" = 0.37 gal/lin ft.
 4" = 0.65 gal/lin ft.
 6" = 1.47 gal/lin ft.

Free product measurement (if present): _____

Purged (gallons)	Time (24:00)	DO	ORP (mV)	Fe	Conductance (µS)	Temperature (Fahrenheit)	pH	Observations
<u>0</u>	<u>12:18</u>	<u>0.52</u>	<u>186</u>		<u>435.5</u>	<u>78.7</u>	<u>7.01</u>	
		X	X	X				
		X	X	X				
		X	X	X				
		X	X	X				
		X	X	X				
		X	X	X				

Total Water Volume Purged: 0 gallons

Depth to Water at Sample Collection: _____ feet

Sample Collection Time: 12:18

Purged Dry? (Y/N) (N)

Comments: NP



BROADBENT & ASSOCIATES, INC.
ENGINEERING, WATER RESOURCES & ENVIRONMENTAL

Groundwater Sampling Data Sheet

Well I.D.: MW-9
 Project Name/Location: 11132 Project #: 09-881655
 Sampler's Name: EF Date: 9/2/10
 Purging Equipment: -
 Sampling Equipment: Bur

Casing Type: PVC
 Casing Diameter: 2 inch
 Total Well Depth: _____ feet
 Depth to Water: 18.72 feet
 Water Column Thickness: = _____ feet
 Unit Casing Volume*: x _____ gallon / foot
 Casing Water Volume: = _____ gallons
 Casing Volume: x 3 each
 Estimated Purge Volume: = _____ gallons

***UNIT CASING VOLUMES**
 2" = 0.16 gal/lin ft.
 3" = 0.37 gal/lin ft.
 4" = 0.65 gal/lin ft.
 6" = 1.47 gal/lin ft.

Free product measurement (if present): _____

Purged (gallons)	Time (24:00)	DO	ORP (mV)	Fe	Conductance (µS)	Temperature (Fahrenheit)	pH	Observations
<u>C</u>	<u>1242</u>	<u>0.46</u>	<u>214</u>		<u>834.5</u>	<u>77.9</u>	<u>6.85</u>	
		X	X	X				
		X	X	X				
		X	X	X				
		X	X	X				
		X	X	X				
		X	X	X				

Total Water Volume Purged: - gallons
 Depth to Water at Sample Collection: - feet
 Sample Collection Time: 1242 Purged Dry? (Y/N) (N)

Comments: NP



Groundwater Sampling Data Sheet

Well I.D.: MW-8
 Project Name/Location: 1132 Project #: 09-88-CSS
 Sampler's Name: EP Date: 9/2/10
 Purging Equipment: B.W.
 Sampling Equipment: B.W.

Casing Type: PVC

Casing Diameter: 2 inch

***UNIT CASING VOLUMES**

Total Well Depth: 34.84 feet

2" = 0.16 gal/lin ft.

Depth to Water: - 18.52 feet

3" = 0.37 gal/lin ft.

Water Column Thickness: = 16.32 feet

4" = 0.65 gal/lin ft.

Unit Casing Volume*: x 0.16 gallon / foot

6" = 1.47 gal/lin ft.

Casing Water Volume: = 2.61 gallons

Casing Volume: x 3 each

Estimated Purge Volume: = 7.83 gallons

Free product measurement (if present): _____

Purged (gallons)	Time (24:00)	DO	ORP (mV)	Fe	Conductance (µS)	Temperature (Fahrenheit)	pH	Observations
<u>0</u>	<u>1310</u>	<u>0.56</u>	<u>199</u>		<u>1069</u>	<u>72.7</u>	<u>7.1</u>	
<u>1.5</u>	<u>1312</u>	X	X	X	<u>1077</u>	<u>69.9</u>	<u>6.80</u>	
<u>3</u>	<u>1314</u>	X	X	X	<u>1081</u>	<u>69.7</u>	<u>6.75</u>	
		X	X	X				
		X	X	X				
		X	X	X				
		X	X	X				
		X	X	X				

Total Water Volume Purged: 3 gallons

Depth to Water at Sample Collection: _____ feet

Sample Collection Time: 1317

Purged Dry? (Y N)

Comments: _____

Groundwater Sampling Data Sheet

Well I.D.: MW-M 5
 Project Name/Location: 1132 Project #: 09-88-685
 Sampler's Name: EP Date: 9/2/10
 Purging Equipment: -
 Sampling Equipment: Bur

Casing Type: PVC

Casing Diameter: 2 inch

***UNIT CASING VOLUMES**

Total Well Depth: _____ feet

2" = 0.16 gal/lin ft.

Depth to Water: 10.04 feet

3" = 0.37 gal/lin ft.

Water Column Thickness: = _____ feet

4" = 0.65 gal/lin ft.

Unit Casing Volume*: x _____ gallon / foot

6" = 1.47 gal/lin ft.

Casing Water Volume: = _____ gallons

Casing Volume: x 3 each

Estimated Purge Volume: = _____ gallons

Free product measurement (if present): _____

Purged (gallons)	Time (24:00)	DO	ORP (mV)	Fe	Conductance (µS)	Temperature (Fahrenheit)	pH	Observations
<u>0</u>	<u>1335</u>	<u>0.5</u>	<u>190</u>		<u>264</u>	<u>76.8</u>	<u>6.75</u>	
		X	X	X				
		X	X	X				
		X	X	X				
		X	X	X				
		X	X	X				
		X	X	X				
		X	X	X				

Total Water Volume Purged: - gallons

Depth to Water at Sample Collection: 4 feet

Sample Collection Time: 1335



Purged Dry? (Y/N) (N)

Comments: NP

NO.683415

NON-HAZARDOUS WASTE DATA FORM

BESI #

GENERATOR	Generator's Name and Mailing Address BP WEST COAST PRODUCTS, LLC P.O. BOX 80249 RANCHO SANTA MARGARITA, CA 92688		Generator's Site Address (if different than mailing address) FORMER ARCO 11132 3201 35TH AVENUE OAKLAND, CA 94619																		
	Generator's Phone: 949-460-5200		24-HOUR EMERGENCY PHONE: 800-424-9300																		
	Container type removed from site: <input type="checkbox"/> Drums <input checked="" type="checkbox"/> Vacuum Truck <input type="checkbox"/> Roll-off Truck <input type="checkbox"/> Dump Truck <input type="checkbox"/> Other _____		Container type transported to receiving facility: <input type="checkbox"/> Drums <input type="checkbox"/> Vacuum Truck <input type="checkbox"/> Roll-off Truck <input type="checkbox"/> Dump Truck <input type="checkbox"/> Other _____																		
	Quantity <u>3 Gallons</u>		Quantity _____ Volume _____																		
	WASTE DESCRIPTION <u>NON-HAZARDOUS WATER</u>		GENERATING PROCESS <u>WELL PURGING / DECON WATER</u>																		
<table border="1"> <thead> <tr> <th>COMPONENTS OF WASTE</th> <th>PPM</th> <th>%</th> </tr> </thead> <tbody> <tr> <td>1. WATER</td> <td></td> <td>99-100%</td> </tr> <tr> <td>2. TPH</td> <td></td> <td><1%</td> </tr> </tbody> </table>		COMPONENTS OF WASTE	PPM	%	1. WATER		99-100%	2. TPH		<1%	<table border="1"> <thead> <tr> <th>COMPONENTS OF WASTE</th> <th>PPM</th> <th>%</th> </tr> </thead> <tbody> <tr> <td>3. _____</td> <td></td> <td></td> </tr> <tr> <td>4. _____</td> <td></td> <td></td> </tr> </tbody> </table>		COMPONENTS OF WASTE	PPM	%	3. _____			4. _____		
COMPONENTS OF WASTE	PPM	%																			
1. WATER		99-100%																			
2. TPH		<1%																			
COMPONENTS OF WASTE	PPM	%																			
3. _____																					
4. _____																					
Waste Profile _____ PROPERTIES: pH <u>7-10</u> <input type="checkbox"/> SOLID <input checked="" type="checkbox"/> LIQUID <input type="checkbox"/> SLUDGE <input type="checkbox"/> SLURRY <input type="checkbox"/> OTHER _____																					
HANDLING INSTRUCTIONS: <u>WEAR ALL APPROPRIATE PERSONAL PROTECTIVE EQUIPMENT.</u>																					
Generator Printed/Typed Name <u>Emily Leamer</u> On Behalf of BP West Coast Products, LLC		Signature 		Month Day Year <u>3</u> <u>1</u> <u>10</u>																	
The Generator certifies that the waste as described is 100% non-hazardous																					
TRANSPORTER	Transporter 1 Company Name <u>BAT</u>		Phone# <u>707-455-7290</u>																		
	Transporter 1 Printed/Typed Name <u>Eric Ferr</u>		Signature 																		
			Month Day Year <u>10</u> <u>21</u> <u>10</u>																		
	Transporter Acknowledgment of Receipt of Materials																				
	Transporter 2 Company Name		Phone#																		
Transporter 2 Printed/Typed Name		Signature		Month Day Year																	
Transporter Acknowledgment of Receipt of Materials																					
RECEIVING FACILITY	Designated Facility Name and Site Address INSTRAT, INC. 1105 AIRPORT RD. RIO VISTA, CA 94571		Phone# 530-753-1829																		
	Printed/Typed Name		Signature																		
			Month Day Year																		
Designated Facility Owner or Operator: Certification of receipt of materials covered by this data form.																					

ANALYTICAL REPORT

Job Number: 720-30298-1

Job Description: BP #11132, Oakland

For:

ARCADIS U.S., Inc.
155 Montgomery Street
Suite 1500
San Francisco, CA 94104
Attention: Hollis Phillips



Approved for release.
Dimple Sharma
Project Manager I
9/13/2010 3:50 PM

Dimple Sharma
Project Manager I
dimple.sharma@testamericainc.com
09/13/2010

cc: Mr. Jason Duda
Mr. Ben McKenna

CA ELAP Certification # 2496

The Chain(s) of Custody are included and are an integral part of this report.

The report shall not be reproduced except in full, without the written approval of the laboratory. The client, by accepting this report, also agrees not to alter any reports whether in the hard copy or electronic format and to use reasonable efforts to preserve the reports in the form and substance originally provided by TestAmerica.

A trip blank is required to be provided for volatile analyses. If trip blank results are not included in the report, either the trip blank was not submitted or requested to be analyzed.

TestAmerica Laboratories, Inc.

TestAmerica San Francisco 1220 Quarry Lane, Pleasanton, CA 94566

Tel (925) 484-1919 Fax (925) 600-3002 www.testamericainc.com

Job Narrative
720-30298-1

Comments

No additional comments.

Receipt

All samples were received in good condition within temperature requirements.

GC/MS VOA

Method 8260B: The following sample dilution was done with headspace in the sample vial: MW-2 (9/2/10) (720-30298-2), MW-5 (9/2/10) (720-30298-3). The samples were originally analyzed from voas without headspace.

No other analytical or quality issues were noted.

EXECUTIVE SUMMARY - Detections

Client: ARCADIS U.S., Inc.

Job Number: 720-30298-1

Lab Sample ID	Client Sample ID	Result / Qualifier	Reporting Limit	Units	Method
720-30298-1	MW-1 (9/2/10)				
Benzene		10	5.0	ug/L	8260B/CA_LUFTMS
Ethylbenzene		230	5.0	ug/L	8260B/CA_LUFTMS
Xylenes, Total		140	10	ug/L	8260B/CA_LUFTMS
Gasoline Range Organics (GRO)-C6-C12		8200	500	ug/L	8260B/CA_LUFTMS
720-30298-2	MW-2 (9/2/10)				
MTBE		470	10	ug/L	8260B/CA_LUFTMS
Benzene		11000	100	ug/L	8260B/CA_LUFTMS
Ethylbenzene		3900	100	ug/L	8260B/CA_LUFTMS
Toluene		3600	100	ug/L	8260B/CA_LUFTMS
Xylenes, Total		16000	200	ug/L	8260B/CA_LUFTMS
Gasoline Range Organics (GRO)-C6-C12		58000	10000	ug/L	8260B/CA_LUFTMS
TAME		14	10	ug/L	8260B/CA_LUFTMS
720-30298-3	MW-5 (9/2/10)				
MTBE		13	0.50	ug/L	8260B/CA_LUFTMS
Benzene		69	1.0	ug/L	8260B/CA_LUFTMS
Ethylbenzene		3.2	1.0	ug/L	8260B/CA_LUFTMS
Toluene		1.3	1.0	ug/L	8260B/CA_LUFTMS
Xylenes, Total		7.3	2.0	ug/L	8260B/CA_LUFTMS
Gasoline Range Organics (GRO)-C6-C12		200	100	ug/L	8260B/CA_LUFTMS
720-30298-4	MW-8 (9/2/10)				
Benzene		180	5.0	ug/L	8260B/CA_LUFTMS
Ethylbenzene		280	5.0	ug/L	8260B/CA_LUFTMS
Toluene		24	5.0	ug/L	8260B/CA_LUFTMS
Xylenes, Total		480	10	ug/L	8260B/CA_LUFTMS
Gasoline Range Organics (GRO)-C6-C12		6900	500	ug/L	8260B/CA_LUFTMS
720-30298-5	MW-9 (9/2/10)				
Benzene		31	2.5	ug/L	8260B/CA_LUFTMS
Ethylbenzene		160	2.5	ug/L	8260B/CA_LUFTMS
Xylenes, Total		120	5.0	ug/L	8260B/CA_LUFTMS
Gasoline Range Organics (GRO)-C6-C12		5700	250	ug/L	8260B/CA_LUFTMS

EXECUTIVE SUMMARY - Detections

Client: ARCADIS U.S., Inc.

Job Number: 720-30298-1

Lab Sample ID	Client Sample ID	Result / Qualifier	Reporting Limit	Units	Method
720-30298-6	RW-1 (9/2/10)				
Benzene		18	2.5	ug/L	8260B/CA_LUFTMS
Ethylbenzene		78	2.5	ug/L	8260B/CA_LUFTMS
Xylenes, Total		46	5.0	ug/L	8260B/CA_LUFTMS
Gasoline Range Organics (GRO)-C6-C12		4700	250	ug/L	8260B/CA_LUFTMS

METHOD SUMMARY

Client: ARCADIS U.S., Inc.

Job Number: 720-30298-1

Description	Lab Location	Method	Preparation Method
Matrix Water			
8260B / CA LUFT MS	TAL SF	SW846 8260B/CA_LUFTMS	
Purge and Trap	TAL SF		SW846 5030B

Lab References:

TAL SF = TestAmerica San Francisco

Method References:

SW846 = "Test Methods For Evaluating Solid Waste, Physical/Chemical Methods", Third Edition, November 1986 And Its Updates.

SAMPLE SUMMARY

Client: ARCADIS U.S., Inc.

Job Number: 720-30298-1

Lab Sample ID	Client Sample ID	Client Matrix	Date/Time Sampled	Date/Time Received
720-30298-1	MW-1 (9/2/10)	Water	09/02/2010 1218	09/03/2010 1300
720-30298-2	MW-2 (9/2/10)	Water	09/02/2010 1138	09/03/2010 1300
720-30298-3	MW-5 (9/2/10)	Water	09/02/2010 1335	09/03/2010 1300
720-30298-4	MW-8 (9/2/10)	Water	09/02/2010 1317	09/03/2010 1300
720-30298-5	MW-9 (9/2/10)	Water	09/02/2010 1242	09/03/2010 1300
720-30298-6	RW-1 (9/2/10)	Water	09/02/2010 1152	09/03/2010 1300

Analytical Data

Client: ARCADIS U.S., Inc.

Job Number: 720-30298-1

Client Sample ID: MW-1 (9/2/10)

Lab Sample ID: 720-30298-1

Date Sampled: 09/02/2010 1218

Client Matrix: Water

Date Received: 09/03/2010 1300

8260B/CA_LUFTMS 8260B / CA LUFT MS

Method:	8260B/CA_LUFTMS	Analysis Batch: 720-77475	Instrument ID:	CHMSV2
Preparation:	5030B		Lab File ID:	09041013.D
Dilution:	10		Initial Weight/Volume:	10 mL
Date Analyzed:	09/04/2010 1524		Final Weight/Volume:	10 mL
Date Prepared:	09/04/2010 1524			

Analyte	Result (ug/L)	Qualifier	RL
MTBE	ND		5.0
Benzene	10		5.0
EDB	ND		5.0
1,2-DCA	ND		5.0
Ethylbenzene	230		5.0
Toluene	ND		5.0
Xylenes, Total	140		10
Gasoline Range Organics (GRO)-C6-C12	8200		500
TBA	ND		40
Ethanol	ND		1000
DIPE	ND		5.0
TAME	ND		5.0
Ethyl t-butyl ether	ND		5.0

Surrogate	%Rec	Qualifier	Acceptance Limits
4-Bromofluorobenzene	98		67 - 130
1,2-Dichloroethane-d4 (Surr)	102		67 - 130
Toluene-d8 (Surr)	94		70 - 130

Analytical Data

Client: ARCADIS U.S., Inc.

Job Number: 720-30298-1

Client Sample ID: MW-2 (9/2/10)

Lab Sample ID: 720-30298-2

Date Sampled: 09/02/2010 1138

Client Matrix: Water

Date Received: 09/03/2010 1300

8260B/CA_LUFTMS 8260B / CA LUFT MS

Method: 8260B/CA_LUFTMS Analysis Batch: 720-77572 Instrument ID: HP4
Preparation: 5030B Lab File ID: 090810012.D
Dilution: 20 Initial Weight/Volume: 10 mL
Date Analyzed: 09/08/2010 1602 Final Weight/Volume: 10 mL
Date Prepared: 09/08/2010 1602

Analyte	Result (ug/L)	Qualifier	RL
MTBE	470		10
EDB	ND		10
1,2-DCA	ND		10
TBA	ND		80
Ethanol	ND		2000
DIPE	ND		10
TAME	14		10
Ethyl t-butyl ether	ND		10

Surrogate	%Rec	Qualifier	Acceptance Limits
4-Bromofluorobenzene	103		67 - 130
1,2-Dichloroethane-d4 (Surr)	105		67 - 130
Toluene-d8 (Surr)	97		70 - 130

Analytical Data

Client: ARCADIS U.S., Inc.

Job Number: 720-30298-1

Client Sample ID: MW-2 (9/2/10)

Lab Sample ID: 720-30298-2

Date Sampled: 09/02/2010 1138

Client Matrix: Water

Date Received: 09/03/2010 1300

8260B/CA_LUFTMS 8260B / CA LUFT MS

Method: 8260B/CA_LUFTMS Analysis Batch: 720-77729 Instrument ID: HP4
Preparation: 5030B Lab File ID: 091010015.D
Dilution: 200 Initial Weight/Volume: 10 mL
Date Analyzed: 09/10/2010 1602 Final Weight/Volume: 10 mL
Date Prepared: 09/10/2010 1602

Analyte	Result (ug/L)	Qualifier	RL
Benzene	11000		100
Ethylbenzene	3900		100
Toluene	3600		100
Xylenes, Total	16000		200
Gasoline Range Organics (GRO)-C6-C12	58000		10000

Surrogate	%Rec	Qualifier	Acceptance Limits
4-Bromofluorobenzene	104		67 - 130
1,2-Dichloroethane-d4 (Surr)	111		67 - 130
Toluene-d8 (Surr)	87		70 - 130

Analytical Data

Client: ARCADIS U.S., Inc.

Job Number: 720-30298-1

Client Sample ID: MW-5 (9/2/10)

Lab Sample ID: 720-30298-3

Date Sampled: 09/02/2010 1335

Client Matrix: Water

Date Received: 09/03/2010 1300

8260B/CA_LUFTMS 8260B / CA LUFT MS

Method:	8260B/CA_LUFTMS	Analysis Batch: 720-77572	Instrument ID:	HP4
Preparation:	5030B		Lab File ID:	090810013.D
Dilution:	1.0		Initial Weight/Volume:	10 mL
Date Analyzed:	09/08/2010 1634		Final Weight/Volume:	10 mL
Date Prepared:	09/08/2010 1634			

Analyte	Result (ug/L)	Qualifier	RL
MTBE	13		0.50
EDB	ND		0.50
1,2-DCA	ND		0.50
TBA	ND		4.0
Ethanol	ND		100
DIPE	ND		0.50
TAME	ND		0.50
Ethyl t-butyl ether	ND		0.50

Surrogate	%Rec	Qualifier	Acceptance Limits
4-Bromofluorobenzene	107		67 - 130
1,2-Dichloroethane-d4 (Surr)	104		67 - 130
Toluene-d8 (Surr)	101		70 - 130

Analytical Data

Client: ARCADIS U.S., Inc.

Job Number: 720-30298-1

Client Sample ID: MW-5 (9/2/10)

Lab Sample ID: 720-30298-3

Date Sampled: 09/02/2010 1335

Client Matrix: Water

Date Received: 09/03/2010 1300

8260B/CA_LUFTMS 8260B / CA LUFT MS

Method: 8260B/CA_LUFTMS Analysis Batch: 720-77729 Instrument ID: HP4
Preparation: 5030B Lab File ID: 091010016.D
Dilution: 2.0 Initial Weight/Volume: 10 mL
Date Analyzed: 09/10/2010 1634 Final Weight/Volume: 10 mL
Date Prepared: 09/10/2010 1634

Analyte	Result (ug/L)	Qualifier	RL
Benzene	69		1.0
Ethylbenzene	3.2		1.0
Toluene	1.3		1.0
Xylenes, Total	7.3		2.0
Gasoline Range Organics (GRO)-C6-C12	200		100

Surrogate	%Rec	Qualifier	Acceptance Limits
4-Bromofluorobenzene	104		67 - 130
1,2-Dichloroethane-d4 (Surr)	113		67 - 130
Toluene-d8 (Surr)	96		70 - 130

Analytical Data

Client: ARCADIS U.S., Inc.

Job Number: 720-30298-1

Client Sample ID: MW-8 (9/2/10)

Lab Sample ID: 720-30298-4

Date Sampled: 09/02/2010 1317

Client Matrix: Water

Date Received: 09/03/2010 1300

8260B/CA_LUFTMS 8260B / CA LUFT MS

Method:	8260B/CA_LUFTMS	Analysis Batch: 720-77475	Instrument ID:	CHMSV2
Preparation:	5030B		Lab File ID:	09041018.D
Dilution:	10		Initial Weight/Volume:	10 mL
Date Analyzed:	09/04/2010 1759		Final Weight/Volume:	10 mL
Date Prepared:	09/04/2010 1759			

Analyte	Result (ug/L)	Qualifier	RL
MTBE	ND		5.0
Benzene	180		5.0
EDB	ND		5.0
1,2-DCA	ND		5.0
Ethylbenzene	280		5.0
Toluene	24		5.0
Xylenes, Total	480		10
Gasoline Range Organics (GRO)-C6-C12	6900		500
TBA	ND		40
Ethanol	ND		1000
DIPE	ND		5.0
TAME	ND		5.0
Ethyl t-butyl ether	ND		5.0

Surrogate	%Rec	Qualifier	Acceptance Limits
4-Bromofluorobenzene	97		67 - 130
1,2-Dichloroethane-d4 (Surr)	94		67 - 130
Toluene-d8 (Surr)	94		70 - 130

Analytical Data

Client: ARCADIS U.S., Inc.

Job Number: 720-30298-1

Client Sample ID: MW-9 (9/2/10)

Lab Sample ID: 720-30298-5

Date Sampled: 09/02/2010 1242

Client Matrix: Water

Date Received: 09/03/2010 1300

8260B/CA_LUFTMS 8260B / CA LUFT MS

Method:	8260B/CA_LUFTMS	Analysis Batch: 720-77475	Instrument ID:	CHMSV2
Preparation:	5030B		Lab File ID:	09041019.D
Dilution:	5.0		Initial Weight/Volume:	10 mL
Date Analyzed:	09/04/2010 1830		Final Weight/Volume:	10 mL
Date Prepared:	09/04/2010 1830			

Analyte	Result (ug/L)	Qualifier	RL
MTBE	ND		2.5
Benzene	31		2.5
EDB	ND		2.5
1,2-DCA	ND		2.5
Ethylbenzene	160		2.5
Toluene	ND		2.5
Xylenes, Total	120		5.0
Gasoline Range Organics (GRO)-C6-C12	5700		250
TBA	ND		20
Ethanol	ND		500
DIPE	ND		2.5
TAME	ND		2.5
Ethyl t-butyl ether	ND		2.5

Surrogate	%Rec	Qualifier	Acceptance Limits
4-Bromofluorobenzene	98		67 - 130
1,2-Dichloroethane-d4 (Surr)	95		67 - 130
Toluene-d8 (Surr)	94		70 - 130

Analytical Data

Client: ARCADIS U.S., Inc.

Job Number: 720-30298-1

Client Sample ID: RW-1 (9/2/10)

Lab Sample ID: 720-30298-6

Date Sampled: 09/02/2010 1152

Client Matrix: Water

Date Received: 09/03/2010 1300

8260B/CA_LUFTMS 8260B / CA LUFT MS

Method:	8260B/CA_LUFTMS	Analysis Batch: 720-77475	Instrument ID:	CHMSV2
Preparation:	5030B		Lab File ID:	09041020.D
Dilution:	5.0		Initial Weight/Volume:	10 mL
Date Analyzed:	09/04/2010 1901		Final Weight/Volume:	10 mL
Date Prepared:	09/04/2010 1901			

Analyte	Result (ug/L)	Qualifier	RL
MTBE	ND		2.5
Benzene	18		2.5
EDB	ND		2.5
1,2-DCA	ND		2.5
Ethylbenzene	78		2.5
Toluene	ND		2.5
Xylenes, Total	46		5.0
Gasoline Range Organics (GRO)-C6-C12	4700		250
TBA	ND		20
Ethanol	ND		500
DIPE	ND		2.5
TAME	ND		2.5
Ethyl t-butyl ether	ND		2.5

Surrogate	%Rec	Qualifier	Acceptance Limits
4-Bromofluorobenzene	97		67 - 130
1,2-Dichloroethane-d4 (Surr)	95		67 - 130
Toluene-d8 (Surr)	94		70 - 130

DATA REPORTING QUALIFIERS

Client: ARCADIS U.S., Inc.

Job Number: 720-30298-1

Lab Section	Qualifier	Description
GC/MS VOA	F	MS or MSD exceeds the control limits

Quality Control Results

Client: ARCADIS U.S., Inc.

Job Number: 720-30298-1

QC Association Summary

Lab Sample ID	Client Sample ID	Report		Method	Prep Batch
		Basis	Client Matrix		
GC/MS VOA					
Analysis Batch:720-77475					
LCS 720-77475/5	Lab Control Sample	T	Water	8260B/CA_LUFT	
LCS 720-77475/7	Lab Control Sample	T	Water	8260B/CA_LUFT	
LCSD 720-77475/6	Lab Control Sample Duplicate	T	Water	8260B/CA_LUFT	
LCSD 720-77475/8	Lab Control Sample Duplicate	T	Water	8260B/CA_LUFT	
MB 720-77475/4	Method Blank	T	Water	8260B/CA_LUFT	
720-30298-1	MW-1 (9/2/10)	T	Water	8260B/CA_LUFT	
720-30298-A-3 MS	Matrix Spike	T	Water	8260B/CA_LUFT	
720-30298-A-3 MSD	Matrix Spike Duplicate	T	Water	8260B/CA_LUFT	
720-30298-4	MW-8 (9/2/10)	T	Water	8260B/CA_LUFT	
720-30298-5	MW-9 (9/2/10)	T	Water	8260B/CA_LUFT	
720-30298-6	RW-1 (9/2/10)	T	Water	8260B/CA_LUFT	
Analysis Batch:720-77572					
LCS 720-77572/5	Lab Control Sample	T	Water	8260B/CA_LUFT	
LCS 720-77572/7	Lab Control Sample	T	Water	8260B/CA_LUFT	
LCSD 720-77572/6	Lab Control Sample Duplicate	T	Water	8260B/CA_LUFT	
LCSD 720-77572/8	Lab Control Sample Duplicate	T	Water	8260B/CA_LUFT	
MB 720-77572/4	Method Blank	T	Water	8260B/CA_LUFT	
720-30298-2	MW-2 (9/2/10)	T	Water	8260B/CA_LUFT	
720-30298-3	MW-5 (9/2/10)	T	Water	8260B/CA_LUFT	
Analysis Batch:720-77729					
LCS 720-77729/5	Lab Control Sample	T	Water	8260B/CA_LUFT	
LCS 720-77729/7	Lab Control Sample	T	Water	8260B/CA_LUFT	
LCSD 720-77729/6	Lab Control Sample Duplicate	T	Water	8260B/CA_LUFT	
LCSD 720-77729/8	Lab Control Sample Duplicate	T	Water	8260B/CA_LUFT	
MB 720-77729/4	Method Blank	T	Water	8260B/CA_LUFT	
720-30298-2	MW-2 (9/2/10)	T	Water	8260B/CA_LUFT	
720-30298-3	MW-5 (9/2/10)	T	Water	8260B/CA_LUFT	

Report Basis

T = Total

Quality Control Results

Client: ARCADIS U.S., Inc.

Job Number: 720-30298-1

Method Blank - Batch: 720-77475

Lab Sample ID: MB 720-77475/4
 Client Matrix: Water
 Dilution: 1.0
 Date Analyzed: 09/04/2010 1019
 Date Prepared: 09/04/2010 1019

Analysis Batch: 720-77475
 Prep Batch: N/A
 Units: ug/L

**Method: 8260B/CA_LUFTMS
 Preparation: 5030B**

Instrument ID: CHMSV2
 Lab File ID: 09041004.D
 Initial Weight/Volume: 10 mL
 Final Weight/Volume: 10 mL

Analyte	Result	Qual	RL
MTBE	ND		0.50
Benzene	ND		0.50
EDB	ND		0.50
1,2-DCA	ND		0.50
Ethylbenzene	ND		0.50
Toluene	ND		0.50
m-Xylene & p-Xylene	ND		1.0
o-Xylene	ND		0.50
Xylenes, Total	ND		1.0
Gasoline Range Organics (GRO)-C6-C12	ND		50
TBA	ND		4.0
Ethanol	ND		100
DIPE	ND		0.50
TAME	ND		0.50
Ethyl t-butyl ether	ND		0.50
Surrogate	% Rec	Acceptance Limits	
4-Bromofluorobenzene	95	67 - 130	
1,2-Dichloroethane-d4 (Surr)	98	67 - 130	
Toluene-d8 (Surr)	93	70 - 130	

Quality Control Results

Client: ARCADIS U.S., Inc.

Job Number: 720-30298-1

**Lab Control Sample/
Lab Control Sample Duplicate Recovery Report - Batch: 720-77475**

**Method: 8260B/CA_LUFTMS
Preparation: 5030B**

LCS Lab Sample ID: LCS 720-77475/5
Client Matrix: Water
Dilution: 1.0
Date Analyzed: 09/04/2010 1103
Date Prepared: 09/04/2010 1103

Analysis Batch: 720-77475
Prep Batch: N/A
Units: ug/L

Instrument ID: CHMSV2
Lab File ID: 09041005.D
Initial Weight/Volume: 10 mL
Final Weight/Volume: 10 mL

LCSD Lab Sample ID: LCSD 720-77475/6
Client Matrix: Water
Dilution: 1.0
Date Analyzed: 09/04/2010 1134
Date Prepared: 09/04/2010 1134

Analysis Batch: 720-77475
Prep Batch: N/A
Units: ug/L

Instrument ID: CHMSV2
Lab File ID: 09041006.D
Initial Weight/Volume: 10 mL
Final Weight/Volume: 10 mL

Analyte	% Rec.		Limit	RPD	RPD Limit	LCS Qual	LCSD Qual
	LCS	LCSD					
MTBE	92	92	62 - 130	0	20		
Benzene	94	94	82 - 127	0	20		
EDB	98	97	70 - 130	2	20		
1,2-DCA	95	93	70 - 126	2	20		
Ethylbenzene	98	96	86 - 135	2	20		
Toluene	97	95	83 - 129	2	20		
m-Xylene & p-Xylene	96	94	70 - 142	2	20		
o-Xylene	100	98	89 - 136	2	20		
TBA	99	99	82 - 116	1	20		
Ethanol	137	132	31 - 216	4	20		
DIPE	98	98	74 - 155	1	20		
TAME	95	96	79 - 129	1	20		
Ethyl t-butyl ether	93	94	70 - 130	1	20		
Surrogate	LCS % Rec		LCSD % Rec		Acceptance Limits		
4-Bromofluorobenzene	97	96			67 - 130		
1,2-Dichloroethane-d4 (Surr)	95	93			67 - 130		
Toluene-d8 (Surr)	94	94			70 - 130		

Quality Control Results

Client: ARCADIS U.S., Inc.

Job Number: 720-30298-1

**Lab Control Sample/
Lab Control Sample Duplicate Recovery Report - Batch: 720-77475**

**Method: 8260B/CA_LUFTMS
Preparation: 5030B**

LCS Lab Sample ID: LCS 720-77475/7
Client Matrix: Water
Dilution: 1.0
Date Analyzed: 09/04/2010 1205
Date Prepared: 09/04/2010 1205

Analysis Batch: 720-77475
Prep Batch: N/A
Units: ug/L

Instrument ID: CHMSV2
Lab File ID: 09041007.D
Initial Weight/Volume: 10 mL
Final Weight/Volume: 10 mL

LCSD Lab Sample ID: LCSD 720-77475/8
Client Matrix: Water
Dilution: 1.0
Date Analyzed: 09/04/2010 1235
Date Prepared: 09/04/2010 1235

Analysis Batch: 720-77475
Prep Batch: N/A
Units: ug/L

Instrument ID: CHMSV2
Lab File ID: 09041008.D
Initial Weight/Volume: 10 mL
Final Weight/Volume: 10 mL

Analyte	% Rec.		Limit	RPD	RPD Limit	LCS Qual	LCSD Qual
	LCS	LCSD					
Gasoline Range Organics (GRO)-C6-C12	83	81	58 - 106	3	20		
Surrogate	LCS % Rec		LCSD % Rec		Acceptance Limits		
4-Bromofluorobenzene	98		97		67 - 130		
1,2-Dichloroethane-d4 (Surr)	97		91		67 - 130		
Toluene-d8 (Surr)	94		94		70 - 130		

Quality Control Results

Client: ARCADIS U.S., Inc.

Job Number: 720-30298-1

**Matrix Spike/
Matrix Spike Duplicate Recovery Report - Batch: 720-77475**

**Method: 8260B/CA_LUFTMS
Preparation: 5030B**

MS Lab Sample ID: 720-30298-A-3 MS
Client Matrix: Water
Dilution: 1.0
Date Analyzed: 09/04/2010 1657
Date Prepared: 09/04/2010 1657

Analysis Batch: 720-77475
Prep Batch: N/A

Instrument ID: CHMSV2
Lab File ID: 09041016.D
Initial Weight/Volume: 10 mL
Final Weight/Volume: 10 mL

MSD Lab Sample ID: 720-30298-A-3 MSD
Client Matrix: Water
Dilution: 1.0
Date Analyzed: 09/04/2010 1728
Date Prepared: 09/04/2010 1728

Analysis Batch: 720-77475
Prep Batch: N/A

Instrument ID: CHMSV2
Lab File ID: 09041017.D
Initial Weight/Volume: 10 mL
Final Weight/Volume: 10 mL

Analyte	% Rec.		Limit	RPD	RPD Limit	MS Qual	MSD Qual
	MS	MSD					
MTBE	152	150	60 - 138	1	20	F	F
Benzene	58	46	60 - 140	3	20	F	F
EDB	107	106	60 - 140	1	20		
1,2-DCA	98	97	60 - 140	1	20		
Ethylbenzene	86	83	60 - 140	2	20		
Toluene	91	89	60 - 140	2	20		
m-Xylene & p-Xylene	79	75	60 - 140	4	20		
o-Xylene	93	90	60 - 140	2	20		
TBA	98	99	60 - 140	0	20		
Ethanol	109	115	60 - 140	5	20		
DIPE	101	101	60 - 140	0	20		
TAME	108	107	60 - 140	1	20		
Ethyl t-butyl ether	102	102	60 - 140	0	20		
Surrogate		MS % Rec	MSD % Rec			Acceptance Limits	
4-Bromofluorobenzene		97	96			67 - 130	
1,2-Dichloroethane-d4 (Surr)		96	95			67 - 130	
Toluene-d8 (Surr)		95	95			70 - 130	

Quality Control Results

Client: ARCADIS U.S., Inc.

Job Number: 720-30298-1

Method Blank - Batch: 720-77572

Lab Sample ID: MB 720-77572/4
 Client Matrix: Water
 Dilution: 1.0
 Date Analyzed: 09/08/2010 1015
 Date Prepared: 09/08/2010 1015

Analysis Batch: 720-77572
 Prep Batch: N/A
 Units: ug/L

**Method: 8260B/CA_LUFTMS
 Preparation: 5030B**

Instrument ID: HP4
 Lab File ID: 090810004.D
 Initial Weight/Volume: 10 mL
 Final Weight/Volume: 10 mL

Analyte	Result	Qual	RL
MTBE	ND		0.50
Benzene	ND		0.50
EDB	ND		0.50
1,2-DCA	ND		0.50
Ethylbenzene	ND		0.50
Toluene	ND		0.50
m-Xylene & p-Xylene	ND		1.0
o-Xylene	ND		0.50
Xylenes, Total	ND		1.0
Gasoline Range Organics (GRO)-C6-C12	ND		50
TBA	ND		4.0
Ethanol	ND		100
DIPE	ND		0.50
TAME	ND		0.50
Ethyl t-butyl ether	ND		0.50
Surrogate	% Rec	Acceptance Limits	
4-Bromofluorobenzene	99	67 - 130	
1,2-Dichloroethane-d4 (Surr)	107	67 - 130	
Toluene-d8 (Surr)	101	70 - 130	

Quality Control Results

Client: ARCADIS U.S., Inc.

Job Number: 720-30298-1

**Lab Control Sample/
Lab Control Sample Duplicate Recovery Report - Batch: 720-77572**

**Method: 8260B/CA_LUFTMS
Preparation: 5030B**

LCS Lab Sample ID: LCS 720-77572/5
Client Matrix: Water
Dilution: 1.0
Date Analyzed: 09/08/2010 1047
Date Prepared: 09/08/2010 1047

Analysis Batch: 720-77572
Prep Batch: N/A
Units: ug/L

Instrument ID: HP4
Lab File ID: 090810005.D
Initial Weight/Volume: 10 mL
Final Weight/Volume: 10 mL

LCSD Lab Sample ID: LCSD 720-77572/6
Client Matrix: Water
Dilution: 1.0
Date Analyzed: 09/08/2010 1119
Date Prepared: 09/08/2010 1119

Analysis Batch: 720-77572
Prep Batch: N/A
Units: ug/L

Instrument ID: HP4
Lab File ID: 090810006.D
Initial Weight/Volume: 10 mL
Final Weight/Volume: 10 mL

Analyte	% Rec.		Limit	RPD	RPD Limit	LCS Qual	LCSD Qual
	LCS	LCSD					
MTBE	109	115	62 - 130	6	20		
Benzene	100	102	82 - 127	2	20		
EDB	104	109	70 - 130	5	20		
1,2-DCA	102	106	70 - 126	4	20		
Ethylbenzene	103	106	86 - 135	3	20		
Toluene	104	106	83 - 129	2	20		
m-Xylene & p-Xylene	101	104	70 - 142	3	20		
o-Xylene	104	108	89 - 136	4	20		
TBA	99	109	82 - 116	9	20		
Ethanol	87	78	31 - 216	11	20		
DIPE	110	115	74 - 155	4	20		
TAME	116	122	79 - 129	5	20		
Ethyl t-butyl ether	107	112	70 - 130	4	20		
Surrogate	LCS % Rec		LCSD % Rec		Acceptance Limits		
4-Bromofluorobenzene	105		109		67 - 130		
1,2-Dichloroethane-d4 (Surr)	103		105		67 - 130		
Toluene-d8 (Surr)	105		107		70 - 130		

Quality Control Results

Client: ARCADIS U.S., Inc.

Job Number: 720-30298-1

**Lab Control Sample/
Lab Control Sample Duplicate Recovery Report - Batch: 720-77572**

**Method: 8260B/CA_LUFTMS
Preparation: 5030B**

LCS Lab Sample ID: LCS 720-77572/7
Client Matrix: Water
Dilution: 1.0
Date Analyzed: 09/08/2010 1151
Date Prepared: 09/08/2010 1151

Analysis Batch: 720-77572
Prep Batch: N/A
Units: ug/L

Instrument ID: HP4
Lab File ID: 090810007.D
Initial Weight/Volume: 10 mL
Final Weight/Volume: 10 mL

LCSD Lab Sample ID: LCSD 720-77572/8
Client Matrix: Water
Dilution: 1.0
Date Analyzed: 09/08/2010 1223
Date Prepared: 09/08/2010 1223

Analysis Batch: 720-77572
Prep Batch: N/A
Units: ug/L

Instrument ID: HP4
Lab File ID: 090810008.D
Initial Weight/Volume: 10 mL
Final Weight/Volume: 10 mL

Analyte	% Rec.		Limit	RPD	RPD Limit	LCS Qual	LCSD Qual
	LCS	LCSD					
Gasoline Range Organics (GRO)-C6-C12	86	88	58 - 106	2	20		
Surrogate	LCS % Rec		LCSD % Rec		Acceptance Limits		
4-Bromofluorobenzene	105		108			67 - 130	
1,2-Dichloroethane-d4 (Surr)	105		110			67 - 130	
Toluene-d8 (Surr)	102		105			70 - 130	

Quality Control Results

Client: ARCADIS U.S., Inc.

Job Number: 720-30298-1

Method Blank - Batch: 720-77729

**Method: 8260B/CA_LUFTMS
Preparation: 5030B**

Lab Sample ID: MB 720-77729/4
 Client Matrix: Water
 Dilution: 1.0
 Date Analyzed: 09/10/2010 0958
 Date Prepared: 09/10/2010 0958

Analysis Batch: 720-77729
 Prep Batch: N/A
 Units: ug/L

Instrument ID: HP4
 Lab File ID: 091010004.D
 Initial Weight/Volume: 10 mL
 Final Weight/Volume: 10 mL

Analyte	Result	Qual	RL
MTBE	ND		0.50
Benzene	ND		0.50
EDB	ND		0.50
1,2-DCA	ND		0.50
Ethylbenzene	ND		0.50
Toluene	ND		0.50
m-Xylene & p-Xylene	ND		1.0
o-Xylene	ND		0.50
Xylenes, Total	ND		1.0
Gasoline Range Organics (GRO)-C6-C12	ND		50
TBA	ND		4.0
Ethanol	ND		100
DIPE	ND		0.50
TAME	ND		0.50
Ethyl t-butyl ether	ND		0.50
Surrogate	% Rec	Acceptance Limits	
4-Bromofluorobenzene	92	67 - 130	
1,2-Dichloroethane-d4 (Surr)	112	67 - 130	
Toluene-d8 (Surr)	96	70 - 130	

Quality Control Results

Client: ARCADIS U.S., Inc.

Job Number: 720-30298-1

**Lab Control Sample/
Lab Control Sample Duplicate Recovery Report - Batch: 720-77729**

**Method: 8260B/CA_LUFTMS
Preparation: 5030B**

LCS Lab Sample ID: LCS 720-77729/5
Client Matrix: Water
Dilution: 1.0
Date Analyzed: 09/10/2010 1030
Date Prepared: 09/10/2010 1030

Analysis Batch: 720-77729
Prep Batch: N/A
Units: ug/L

Instrument ID: HP4
Lab File ID: 091010005.D
Initial Weight/Volume: 10 mL
Final Weight/Volume: 10 mL

LCSD Lab Sample ID: LCSD 720-77729/6
Client Matrix: Water
Dilution: 1.0
Date Analyzed: 09/10/2010 1102
Date Prepared: 09/10/2010 1102

Analysis Batch: 720-77729
Prep Batch: N/A
Units: ug/L

Instrument ID: HP4
Lab File ID: 091010006.D
Initial Weight/Volume: 10 mL
Final Weight/Volume: 10 mL

Analyte	% Rec.		Limit	RPD	RPD Limit	LCS Qual	LCSD Qual
	LCS	LCSD					
MTBE	101	106	62 - 130	5	20		
Benzene	92	93	82 - 127	1	20		
EDB	96	100	70 - 130	4	20		
1,2-DCA	100	101	70 - 126	1	20		
Ethylbenzene	100	100	86 - 135	0	20		
Toluene	103	100	83 - 129	3	20		
m-Xylene & p-Xylene	99	99	70 - 142	0	20		
o-Xylene	102	102	89 - 136	0	20		
TBA	97	95	82 - 116	2	20		
Ethanol	74	68	31 - 216	7	20		
DIPE	106	107	74 - 155	1	20		
TAME	109	113	79 - 129	3	20		
Ethyl t-butyl ether	101	104	70 - 130	3	20		
Surrogate	LCS % Rec		LCSD % Rec		Acceptance Limits		
4-Bromofluorobenzene	106	107			67 - 130		
1,2-Dichloroethane-d4 (Surr)	106	103			67 - 130		
Toluene-d8 (Surr)	99	99			70 - 130		

Quality Control Results

Client: ARCADIS U.S., Inc.

Job Number: 720-30298-1

**Lab Control Sample/
Lab Control Sample Duplicate Recovery Report - Batch: 720-77729**

**Method: 8260B/CA_LUFTMS
Preparation: 5030B**

LCS Lab Sample ID: LCS 720-77729/7
Client Matrix: Water
Dilution: 1.0
Date Analyzed: 09/10/2010 1134
Date Prepared: 09/10/2010 1134

Analysis Batch: 720-77729
Prep Batch: N/A
Units: ug/L

Instrument ID: HP4
Lab File ID: 091010007.D
Initial Weight/Volume: 10 mL
Final Weight/Volume: 10 mL

LCSD Lab Sample ID: LCSD 720-77729/8
Client Matrix: Water
Dilution: 1.0
Date Analyzed: 09/10/2010 1206
Date Prepared: 09/10/2010 1206

Analysis Batch: 720-77729
Prep Batch: N/A
Units: ug/L

Instrument ID: HP4
Lab File ID: 091010008.D
Initial Weight/Volume: 10 mL
Final Weight/Volume: 10 mL

Analyte	% Rec.		Limit	RPD	RPD Limit	LCS Qual	LCSD Qual
	LCS	LCSD					
Gasoline Range Organics (GRO)-C6-C12	84	84	58 - 106	0	20		
Surrogate	LCS % Rec		LCSD % Rec		Acceptance Limits		
4-Bromofluorobenzene	103		104			67 - 130	
1,2-Dichloroethane-d4 (Surr)	105		106			67 - 130	
Toluene-d8 (Surr)	100		99			70 - 130	

720-30298

Chain of Custody Record

Client Contact		Project Manager: Jason Duda			Site Contact:			Date:			COC No:										
Broadbent and Associates, Inc.		Tel/Fax: 530-566-1400/530-566-1401			Lab Contact: Dimple Sharma			Carrier:			_____ of _____ COCs										
Address: 1324 Mangrove Ave. Suite 212		Analysis Turnaround Time			Filtered Sample	GRO by 8260B	BTEX and 5 Oxy's by 8260B	EDB, 1,2-DCA, and Ethanol by 8260B					Job No.								
City/State/Zip: Chico, CA 95926		Calendar (C) or Work Days (W)																			
(530) 566-1400 Phone		TAT if different from Below <u>Std</u>																			
(530) 566-1401 FAX		<input type="checkbox"/> 2 weeks																			
Project Name: BP 11132		<input type="checkbox"/> 1 week																			
Site: 3201 35th Avenue, Oakland, CA		<input type="checkbox"/> 2 days																			
P O # GP09BPNA.C112		<input type="checkbox"/> 1 day										SDG No.									
Sample Identification		Sample Date	Sample Time	Sample Type									Matrix	# of Cont.	Sample Specific Notes:						
1 2 3 4 5 6 7 mw-1 (9/2/10)		9/2/10	1218													g	g	g			
mw-2 (9/2/10)			1138													g	g	g			
mw-5 (9/2/10)			1335													g	g	g			
mw-8 (9/2/10)			1317													g	g	g			
mw-9 (9/2/10)			1242					g	g	g											
mw-10 (9/2/10)													Not Collected								
RW-1 (9/2/10)			1152					g	g	g											
Trip Blank		9/2/10											Hold TB								
Preservation Used: 1= Ice, 2= HCl; 3= H2SO4; 4=HNO3; 5=NaOH; 6= Other													Sample Disposal (A fee may be assessed if samples are retained longer than 1 month)								
<input type="checkbox"/> Non-Hazard <input type="checkbox"/> Flammable <input type="checkbox"/> Skin Irritant					<input type="checkbox"/> Poison B <input type="checkbox"/> Unknown <input type="checkbox"/>			<input type="checkbox"/> Return To Client <input type="checkbox"/> Disposal By Lab <input type="checkbox"/> Archive For _____ Months													
Special Instructions/QC Requirements & Comments:																					
Relinquished by: <u>[Signature]</u>			Company: <u>BAI</u>		Date/Time: <u>9/3/10 1300</u>		Received by: <u>John Muller</u>			Company: <u>Test America</u>		Date/Time: <u>9-3-10 1300</u>									
Relinquished by:			Company:		Date/Time:		Received by:			Company:		Date/Time:									
Relinquished by:			Company:		Date/Time:		Received by:			Company:		Date/Time:									

Login Sample Receipt Check List

Client: ARCADIS U.S., Inc.

Job Number: 720-30298-1

Login Number: 30298

List Source: TestAmerica San Francisco

Creator: Mullen, Joan

List Number: 1

Question	T / F / NA	Comment
Radioactivity either was not measured or, if measured, is at or below background	N/A	
The cooler's custody seal, if present, is intact.	N/A	
The cooler or samples do not appear to have been compromised or tampered with.	True	
Samples were received on ice.	True	
Cooler Temperature is acceptable.	True	
Cooler Temperature is recorded.	True	
COC is present.	True	
COC is filled out in ink and legible.	True	
COC is filled out with all pertinent information.	True	
Is the Field Sampler's name present on COC?	True	
There are no discrepancies between the sample IDs on the containers and the COC.	True	
Samples are received within Holding Time.	True	
Sample containers have legible labels.	True	
Containers are not broken or leaking.	True	
Sample collection date/times are provided.	True	
Appropriate sample containers are used.	True	
Sample bottles are completely filled.	True	
Sample Preservation Verified	True	
There is sufficient vol. for all requested analyses, incl. any requested MS/MSDs	True	
VOA sample vials do not have headspace or bubble is <6mm (1/4") in diameter.	True	
If necessary, staff have been informed of any short hold time or quick TAT needs	True	
Multiphasic samples are not present.	True	
Samples do not require splitting or compositing.	True	

BROADBENT & ASSOCIATES INC. FIELD PROCEDURES

A.1 QUALITY ASSURANCE/QUALITY CONTROL FIELD PROTOCOLS

Field protocols have been implemented to enhance the accuracy and reliability of data collection, ground-water sample collection, transportation and laboratory analysis. Discussion of these protocols is provided below.

A.1.1 Water Level & Free-Product Measurement

Prior to ground-water sample collection from each monitoring well, the presence of separate-phase hydrocarbons (SPH or free product, FP) and depth to ground water shall be measured. Depth to ground water will be measured with a standard water level indicator that has been decontaminated prior to its use in accordance with procedures discussed below. Depth to groundwater will be gauged from a saw cut notch at the top of the well casing on each well head. Where FP is suspected, the initial gauging will be done with an oil-water interface probe. Once depth to water has been measured, the first retrieval of a new disposable bailer will be scrutinized for the presence of SPH/FP.

A.1.2 Monitoring Well Purging

Subsequent to measuring depth to ground water and prior to the collection of ground-water samples, purging of standing water within the monitoring well will be performed if called for. Consistent with the American Society for Testing and Materials (ASTM) Standard D6452-99, Section 7.1, the well will be purged of approximately three wetted-casing volumes of water, or until the well is dewatered, or until monitored field parameters indicate stabilization. The well will be purged using a pre-cleaned disposable bailer or submersible pump and disposable plastic tubing dedicated to each individual well. The well will be purged at a low flow rate to minimize the possibility of purging the well dry. So that the sample collected is representative of formation water, several field parameters will be monitored during the purging process. The sample will not be collected until these parameters (i.e. temperature, pH, and conductivity) have stabilized to within 10% of the previously measured value. If a well is purged dry, the sample should not be collected until the well has recovered to a minimum 50% of its initial volume.

A.1.3 Ground-Water Sample Collection

Once the wells are satisfactorily purged, water samples will be collected from each well. Water samples for organic analyses will be collected using a pre-cleaned, new, disposable bailer and transferred into the appropriate, new, laboratory-prepared containers such that no head space or air bubbles are present in the sample container (if appropriate to the analysis). The samples will be properly labeled (i.e. sample identification, sampler initials, date/time of collection, site location, requested analyses), placed in an ice chest with bagged ice or ice substitute, and delivered to the contracted analytical laboratory.

A.1.4 Surface Water Sample Collection

Unless specified otherwise, surface water samples will be collected from mid-depth in the central area of the associated surface water body. Water samples will be collected into appropriate, new, laboratory-prepared containers by dipping the container into the surface water unless the container has a preservative present. If a sample preservative is present, a new, cleaned non-preserved surrogate container will be used to obtain the sample which will then be directly transferred into a new, laboratory-provided, preserved container. Samples will be properly labeled and transported as described above.

A.1.5 Decontamination Protocol

Prior to use in each well, re-usable ground-water sampling equipment (e.g., water level indicator, oil-interface probe, purge pump, etc.) will be decontaminated. Decontamination protocol will include thoroughly cleaning with a solution of Liquinox, rinsing with clean water, and final rinsing with control water (potable water of known quality, distilled, or de-ionized water). Pre-cleaned new disposable bailers and disposable plastic tubing will be dedicated to each individual well.

A.1.6 Chain of Custody Procedures

Sample identification documents will be carefully prepared so identification and chain of custody can be maintained and sample disposition can be controlled. The sample identification documents include Chain-of-Custody (COC) records and Daily Field Report forms. Chain of custody procedures are outlined below.

Field Custody Procedures

The field sampler is individually responsible for the care and custody of the samples collected until they are properly transferred.

Samples will have unique labels. The information on these labels will correspond to the COC which shows the identification of individual samples and the contents of the shipping container. The original COC will accompany the shipment and a copy will be retained by the field sampler.

Transfer of Custody and Shipment

A COC will accompany samples during transfer and shipment. When transferring samples, the individual relinquishing and the individual receiving the samples will each sign, date, and note the time on the COC. This documents the sample custody transfer.

Samples will be packaged properly for shipment and dispatched to the appropriate laboratory for analysis, with a separate COC accompanying each shipment. Shipments will be accompanied by the original COC. Samples will be delivered by BAI personnel to the laboratory, or shipped by responsible courier. When a shipping courier is utilized, the sample shipment number will be identified on the COC.

A.1.7 Field Records

In addition to sample identification numbers and COC records, Daily Field Report records will be maintained by field staff to provide daily records of significant events, observations, and measurements during field investigations. These documents will contain observed information such as: the personnel present, site conditions, sampling procedures, measurement procedures, calibration records, equipment used, supplies used, etc. Field measurements will be recorded on the appropriate forms. Entries on the data forms will be signed and dated. The data forms will be kept as permanent file records.

APPENDIX B

GEOTRACKER UPLOAD CONFIRMATION

STATE WATER RESOURCES CONTROL BOARD
GEOTRACKER ESI

UPLOADING A GEO_WELL FILE

SUCCESS

Processing is complete. No errors were found!
Your file has been successfully submitted!

<u>Submittal Type:</u>	GEO_WELL
<u>Submittal Title:</u>	3Q10 GEO_WELL 11132
<u>Facility Global ID:</u>	T0600100213
<u>Facility Name:</u>	BP #11132
<u>File Name:</u>	GEO_WELL.zip
<u>Organization Name:</u>	Broadbent & Associates, Inc.
<u>Username:</u>	BROADBENT-C
<u>IP Address:</u>	67.118.40.90
<u>Submittal Date/Time:</u>	9/15/2010 11:41:22 AM
<u>Confirmation Number:</u>	3021973609

STATE WATER RESOURCES CONTROL BOARD
GEOTRACKER ESI

UPLOADING A EDF FILE

SUCCESS

Processing is complete. No errors were found!
Your file has been successfully submitted!

<u>Submittal Type:</u>	EDF - Monitoring Report - Semi-Annually
<u>Submittal Title:</u>	3Q10 GW Monitoring
<u>Facility Global ID:</u>	T0600100213
<u>Facility Name:</u>	BP #11132
<u>File Name:</u>	720-30298-1.zip
<u>Organization Name:</u>	Broadbent & Associates, Inc.
<u>Username:</u>	BROADBENT-C
<u>IP Address:</u>	67.118.40.90
<u>Submittal Date/Time:</u>	9/15/2010 11:42:30 AM
<u>Confirmation Number:</u>	4860742151

[VIEW QC REPORT](#)

[VIEW DETECTIONS REPORT](#)