

2009
SK

C A M B R I A

October 24, 2001

Susan Hugo
Alameda County Health Care Services Agency
1131 Harbor Bay Parkway, Suite 250
Alameda, California 94502-6577

Re: **Closure Request Follow-up**
Former Shell Service Station
2800 Telegraph Avenue
Oakland, California
Incident #97093398
Cambria Project #243-1507



Dear Ms. Hugo:

On behalf of Equiva Services LLC, Cambria Environmental Technology, Inc. (Cambria) is submitting this correspondence in reference to our June 4, 2001 *First Quarter 2001 Monitoring Report, Sensitive Receptor Survey and Closure Request* (Closure Request) for the referenced site.

As stated in the Closure Request, the first quarter 2001 monitoring data indicate that benzene and methyl tertiary butyl ether (MTBE) were reported at low concentrations in well S-8, but were not detected in the other active site wells, S-1, S-4, S-5, S-6, S-10 and SR-1 (see Figure 1). Wells S-5 and S-10 have not contained total petroleum hydrocarbons as gasoline (TPHg), benzene, toluene, ethylbenzene and xylenes (BTEX) or MTBE since construction in 1992. Wells S-1 and S-4 have not contained TPHg, BTEX or MTBE since 1993, and well S-6 has not contained TPHg, BTEX or MTBE since the third quarter 2000. No municipal or private wells were identified within a ½-mile radius of the site during a recent DWR well survey (see Figure 2 and Table 1). Based on the lack of significant subsurface impact and the lack of any known nearby receptors, we believe no further action is warranted at the site.

As recommended in the Closure Request, groundwater monitoring at the site has been suspended pending closure review by the Alameda County Health Care Services Agency and the Regional Water Quality Control Board. To this end, routine quarterly monitoring was not conducted at the site during the third quarter 2001. Blaine Tech Services, Inc. (Blaine) of San Jose, California did, however, gauge and sample wells S-8 and SR-1 for MTBE, diisopropyl ether, ethyl tertiary butyl ether, tertiary amyl methyl ether, tertiary butyl alcohol, and ethanol. None of the analytes were detected in either sampled well. Analytical results are summarized on Table 2. Blaine also calculated groundwater elevations and compiled the analytical data. Blaine's report, presenting the laboratory report and supporting field documents, is included as Attachment A.

Oakland, CA
San Ramon, CA
Sonoma, CA

**Cambria
Environmental
Technology, Inc.**

1144 65th Street
Suite B
Oakland, CA 94608
Tel (510) 420-0700
Fax (510) 420-9170

We are anxious to resolve this issue. We will call you next week to check on the status of your closure evaluation and to see if we can assist you in any way.

CLOSING

We appreciate the opportunity to work with you on this project. Please call Jacquelyn Jones at (510) 420-3316 if you have any questions or comments.



Sincerely,
Cambria Environmental Technology, Inc

Jacquelyn L. Jones
Project Geologist

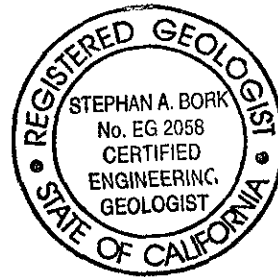

Stephan Bork, C.E.G., C.H.G.
Associate Hydrogeologist

Figures: 1 - Groundwater Elevation Contour Map – March 9, 2001
2 - Area Well Survey

Tables: 1 - Well Survey Results
2 - Groundwater Analytical Data – Oxygenates

Attachment: A - Blaine Groundwater Monitoring Report and Field Notes

cc: Karen Petryna, Equiva Services LLC, P.O. Box 7869, Burbank, California 94510-7869
Harmon Management Corp., 199 First Street #212, Los Altos, CA 94022-2767
Chuck Headlee, RWQCB-SFBR, 1515 Clay Street, Suite 1400, Oakland, CA 94612

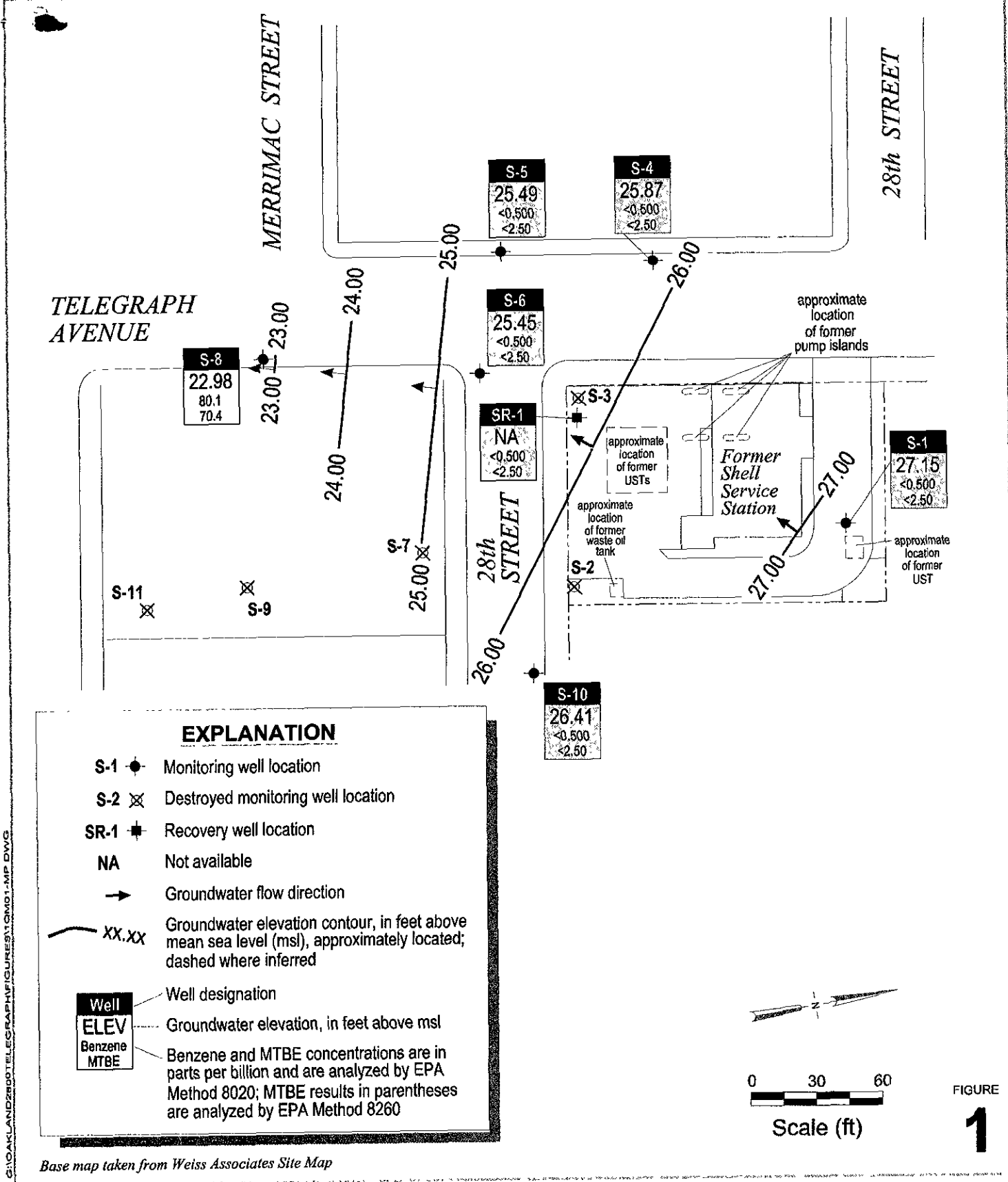

G:\OAKLAND\2800 TELEGRAPH\FIGURE\STATION\MF.DWG

Base map taken from Weiss Associates Site Map

Former Shell Service Station
 2800 Telegraph Avenue
 Oakland, California
 Incident #97093398



C A M B R I A

Groundwater Elevation Contour Map

March 9, 2001

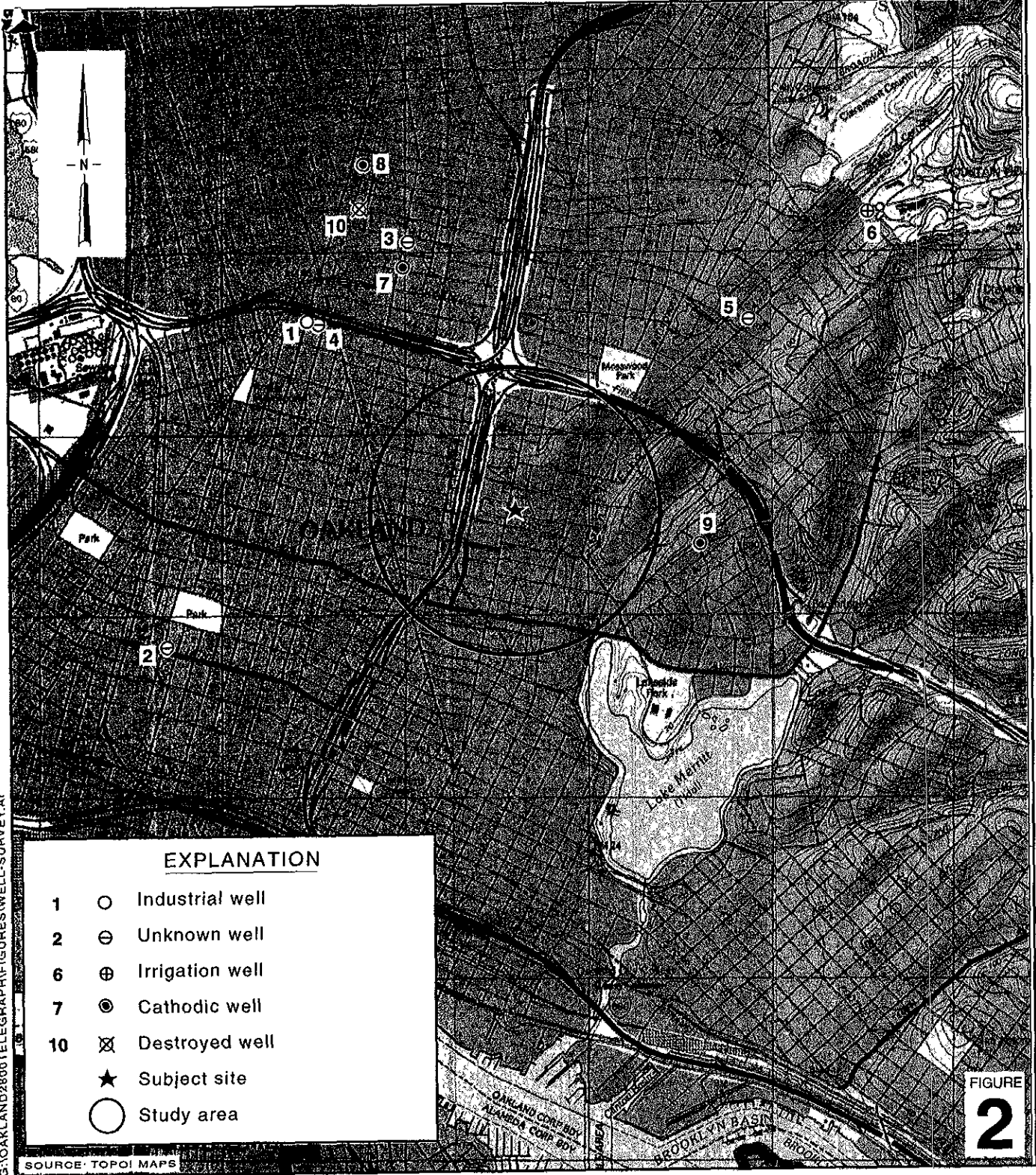

EXPLANATION

- 1 ○ Industrial well
- 2 ⊖ Unknown well
- 6 ⊕ Irrigation well
- 7 ⊙ Cathodic well
- 10 ⊗ Destroyed well
- ★ Subject site
- Study area

0 1/4 1/2 1 2
SCALE : 1" = 1/2 MILE

Former Shell Service Station
2800 Telegraph Avenue
Oakland, California
Incident #97093398



Area Well Survey
(1/2 Mile Radius)

Table 1. Well Survey Results -Former Shell-branded Service Station, Incident #97093398, 2800 Telegraph Avenue, Oakland, California

Location	Well ID	Installation Date	Owner	Use	Depth (ft bgs)	Screened Interval (ft bgs)	Sealed Interval (ft bgs)
Well Locations provided by the State of California Department of Water Resources							
1	1S4W-23E	UNK	City of Paris Laundry	IND	97	UNK	UNK
2	1S/4W-23	UNK	American Creamery Company	UNK	195	UNK	UNK
3	1S/4W-23	May 8, 1928	Toscani Bakery	UNK	108	UNK	UNK
4	1S/4W-23E	April 30, 1927	City of Paris Laundry	UNK	295	125-150, 178-198, 210-240	UNK
5	1S/4W-24L1	July 27, 1979	John Bond	UNK	198	132-184	0-30
6	1S/4W-24H2	May 7, 1991	Mountain View Cemetary	IRR	399	141-361	0-20
7	1S/4W-23F1	April 19, 1974	Pacific Gas & Electric	CATH	120	None	0-99
8	1S/4W-23D	May 16, 1973	Pacific Gas & Electric	CATH	120	None	0-120
9	1S/4W25L1	August 7, 1974	Pacific Gas & Electric	CATH	120	None	0-95
10	1S/4W23E2	Feb. 25, 1991	Mayborn Property	UNK	65	DEST	DEST

Abbreviations & Notes:

Location = Column number refers to map location on Figure 2

Well ID = California State well identification number as recorded by the Department of Water Resources in Sacramento, California

ft bgs = Feet below ground surface

UNK = Unknown

IRR = Irrigation

IND = Industrial

DEST = Destroyed

CATH = Cathodic

**Table 2. Groundwater Analytical Data - Oxygenates - Shell-branded Service Station, Incident #97093398
2800 Telegraph, Oakland, California**

Sample ID	Date Sampled	MTBE	DIPE	ETBE	TAME	TBA	Ethanol
		←————— (Concentrations in ppb) —————→					
S-8	09/12/01	<0.50	<2.0	<2.0	<2.0	<50	<500
SR-1	09/12/01	<0.50	<2.0	<2.0	<2.0	<50	<500

Abbreviations & Notes:

MTBE = Methyl tert-butyl ether, analyzed by EPA Method 8260

DIPE = Di-isopropyl ether, analyzed by EPA Method 8260

ETBE = Ethyl tert-butyl ether, analyzed by EPA Method 8260

TAME = Tert-amyl methyl ether, analyzed by EPA Method 8260

TBA = Tert-butyl alcohol, analyzed by EPA Method 8260

Ethanol analyzed by EPA Method 8260

ppb = Parts per billion

ATTACHMENT A
Blaine Groundwater Monitoring Report
and Field Notes

**BLAINE
TECH SERVICES, INC.**



1680 ROGERS AVENUE
SAN JOSE, CA 95112-1105
(408) 573-7771 FAX
(408) 573-0555 PHONE
CONTRACTOR'S LICENSE #746684
www.blainetech.com

October 8, 2001

Karen Petryna
Equiva Services LLC
P.O. Box 7869
Burbank, CA 91510-7869

Third Quarter 2001 Groundwater Monitoring at
Former Shell Service Station
2800 Telegraph Avenue
Oakland, CA

Monitoring performed on September 12, 2001

Groundwater Monitoring Report 010912-T-1

This report covers the routine monitoring of groundwater wells at this Former Shell facility. In accordance with standard procedures that conform to Regional Water Quality Control Board requirements, routine field data collection includes depth to water, total well depth, thickness of any separate immiscible layer, water column volume, calculated purge volume (if applicable), elapsed evacuation time (if applicable), total volume of water removed (if applicable), and standard water parameter instrument readings. Sample material is collected, contained, stored, and transported to the laboratory in conformance with EPA standards. Purgewater (if applicable) is, likewise, collected and transported to the Martinez Refining Company.

Basic field information is presented alongside analytical values excerpted from the laboratory report in the cumulative table of **WELL CONCENTRATIONS**. The full analytical report for the most recent samples and the field data sheets are attached to this report.

At a minimum, Blaine Tech Services, Inc. field personnel are certified on completion of a forty hour Hazardous Materials and Emergency Response training course per 29 CFR 1910.120. Field personnel are also enrolled in annual eight hour refresher courses.

Blaine Tech Services, Inc. conducts sampling and documentation assignments of this type as an independent third party. Our activities at this site consisted of objective data and sample collection only. No interpretation of analytical results, defining of hydrological conditions or formulation of recommendations was performed.

Please call if you have any questions.

Yours truly,



Nick Sudano
Project Coordinator

NS/jt

attachments: Cumulative Table of WELL CONCENTRATIONS
Certified Analytical Report
Field Data Sheets

cc: Anni Kreml
Cambria Environmental Technology, Inc.
1144 65th Street, Suite C
Oakland, CA 94608-2411

WELL CONCENTRATIONS
Former Shell Service Station
2800 Telegraph Avenue
Oakland, CA
Wic #204-5508-2303

Well ID	Date	TPPH (ug/L)	B (ug/L)	T (ug/L)	E (ug/L)	X (ug/L)	MTBE 8020 (ug/L)	MTBE 8260 (ug/L)	TOB (MSL)	Depth to Water (ft.)	GW Elevation (MSL)	SPH Thickness (ft.)
---------	------	----------------	-------------	-------------	-------------	-------------	------------------------	------------------------	--------------	----------------------------	--------------------------	---------------------------

S-1	05/04/1992	<50	<0.5	<0.5	<0.5	<0.5	NA	NA	35.31	9.50	25.81	NA
S-1	08/10/1992	<50	<0.5	<0.5	<0.5	<0.5	NA	NA	35.31	10.85	24.46	NA
S-1	11/09/1992	<50	<0.5	<0.5	<0.5	<0.5	NA	NA	35.31	10.34	24.97	NA
S-1	02/23/1993	<50	<0.5	<0.5	<0.5	<0.5	NA	NA	35.31	7.60	27.71	NA
S-1	06/07/1993	<50	2.8	1.3	0.7	3.0	NA	NA	35.31	8.63	26.68	NA
S-1	08/13/1993	<50	<0.5	<0.5	<0.5	<0.5	NA	NA	35.31	9.20	26.11	NA
S-1	11/18/1993	<50	<0.5	<0.5	<0.5	<0.5	NA	NA	35.31	10.58	24.73	NA
S-1	02/10/1994	<50	<0.5	<0.5	<0.5	<0.5	NA	NA	35.31	8.41	26.90	NA
S-1	05/03/1994	<50	<0.5	<0.5	<0.5	<0.5	NA	NA	35.31	9.09	26.22	NA
S-1	08/01/1994	<50	<0.5	<0.5	<0.5	<0.5	NA	NA	35.31	8.81	26.50	NA
S-1	11/08/1994	NA	NA	NA	NA	NA	NA	NA	35.31	9.32	25.99	NA
S-1	02/03/1995	NA	NA	NA	NA	NA	NA	NA	35.31	6.98	28.33	NA
S-1	08/02/1995	<50	<0.5	<0.5	<0.5	<0.5	NA	NA	35.31	9.35	25.96	NA
S-1	02/02/1996	NA	NA	NA	NA	NA	NA	NA	35.31	7.45	27.86	NA
S-1	05/04/1996	NA	NA	NA	NA	NA	NA	NA	35.31	8.91	26.40	NA
S-1	08/02/1996	<50	<0.50	<0.50	<0.50	<0.50	<2.5	NA	35.31	9.33	25.98	NA
S-1	10/02/1996	NA	NA	NA	NA	NA	NA	NA	35.31	10.11	25.20	NA
S-1	01/08/1997	NA	NA	NA	NA	NA	NA	NA	35.31	7.93	27.38	NA
S-1	04/17/1997	NA	NA	NA	NA	NA	NA	NA	35.31	8.94	26.37	NA
S-1	07/01/1997	<50	<0.50	<0.50	<0.50	<0.50	<2.5	NA	35.31	9.55	25.76	NA
S-1	10/07/1997	NA	NA	NA	NA	NA	NA	NA	35.31	9.43	25.88	NA
S-1	01/07/1998	NA	NA	NA	NA	NA	NA	NA	35.31	8.21	27.10	NA
S-1	04/02/1998	NA	NA	NA	NA	NA	NA	NA	35.31	8.27	27.04	NA
S-1	07/02/1998	<50	<0.50	<0.50	<0.50	<0.50	<2.5	NA	35.31	8.97	26.34	NA
S-1	10/01/1998	NA	NA	NA	NA	NA	NA	NA	35.31	9.89	25.42	NA
S-1	01/12/1999	NA	NA	NA	NA	NA	NA	NA	35.31	8.45	26.86	NA

WELL CONCENTRATIONS
Former Shell Service Station
2800 Telegraph Avenue
Oakland, CA
Wic #204-5508-2303

Well ID	Date	TPPH (ug/L)	B (ug/L)	T (ug/L)	E (ug/L)	X (ug/L)	MTBE 8020 (ug/L)	MTBE 8260 (ug/L)	TOB (MSL)	Depth to Water (ft.)	GW Elevation (MSL)	SPH Thickness (ft.)
S-1	04/19/1999	NA	NA	NA	NA	NA	NA	NA	35.31	9.04	26.27	NA
S-1	07/09/1999	<50	<0.50	<0.50	<0.50	<0.50	<2.5	NA	35.31	9.11	26.20	NA
S-1	10/06/1999	NA	NA	NA	NA	NA	NA	NA	35.31	9.00	26.31	NA
S-1	03/07/2000	NA	NA	NA	NA	NA	NA	NA	35.31	7.31	28.00	NA
S-1	06/01/2000	NA	NA	NA	NA	NA	NA	NA	35.31	8.85	26.46	NA
S-1	09/08/2000	<50.0	<0.500	<0.500	<0.500	<0.500	<2.50	NA	35.31	9.50	25.81	NA
S-1	11/29/2000	NA	NA	NA	NA	NA	NA	NA	35.31	10.16	25.15	NA
S-1	03/09/2001	<50.0	<0.500	<0.500	<0.500	<0.500	<2.50	NA	35.31	8.16	27.15	NA
S-2	05/04/1992	1600	190	6.0	240	54	NA	NA	33.91	9.44	24.47	NA
S-2	08/10/1992	<50	4.1	<0.5	<0.5	<0.5	NA	NA	33.91	10.73	23.18	NA
S-2	09/11/1992	84	19	0.7	2.2	4.3	NA	NA	33.91	NA	NA	NA
S-2	11/09/1992	NA	NA	NA	NA	NA	NA	NA	33.91	10.29	23.62	NA
S-2	02/23/1993	16000	1600	480	850	1800	NA	NA	33.91	9.04	24.87	NA
S-2	04/08/1993	Well destroyed		NA	NA	NA	NA	NA	NA	NA	NA	NA
S-3	05/04/1992	NA	NA	NA	NA	NA	NA	NA	33.56	9.22	24.34	NA
S-3	08/10/1992	Well paved over		NA	NA	NA	NA	NA	NA	NA	NA	NA
S-4	05/04/1992	<50	<0.5	<0.5	<0.5	<0.5	NA	NA	34.08	9.96	24.12	NA
S-4	08/10/1992	<50	<0.5	<0.5	<0.5	<0.5	NA	NA	34.08	11.32	22.76	NA
S-4	11/09/1992	<50	<0.5	<0.5	<0.5	<0.5	NA	NA	34.08	11.29	22.79	NA
S-4	02/23/1993	<50	<0.5	<0.5	<0.5	<0.5	NA	NA	34.08	9.82	24.26	NA
S-4	06/07/1993	50	9.2	5.5	3.3	14	NA	NA	34.08	10.51	23.57	NA
S-4	08/13/1993	<50	<0.5	<0.5	<0.5	<0.5	NA	NA	34.08	11.05	23.03	NA
S-4	11/18/1993	<50	<0.5	<0.5	<0.5	<0.5	NA	NA	34.08	11.34	22.74	NA

WELL CONCENTRATIONS
Former Shell Service Station
2800 Telegraph Avenue
Oakland, CA
Wic #204-5508-2303

Well ID	Date	TPPH (ug/L)	B (ug/L)	T (ug/L)	E (ug/L)	X (ug/L)	MTBE 8020 (ug/L)	MTBE 8260 (ug/L)	TOB (MSL)	Depth to Water (ft.)	GW Elevation (MSL)	SPH Thickness (ft.)
S-4	02/10/1994	<50	<0.5	<0.5	<0.5	<0.5	NA	NA	34.08	9.93	24.15	NA
S-4	05/03/1994	<50	<0.5	<0.5	<0.5	<0.5	NA	NA	34.08	10.40	23.68	NA
S-4	08/01/1994	<50	<0.5	<0.5	<0.5	<0.5	NA	NA	34.08	10.68	23.40	NA
S-4	11/08/1994	NA	NA	NA	NA	NA	NA	NA	34.08	9.44	24.64	NA
S-4	02/03/1995	NA	NA	NA	NA	NA	NA	NA	34.08	9.18	24.90	NA
S-4	08/02/1995	<50	<0.5	<0.5	<0.5	<0.5	NA	NA	34.08	10.62	23.46	NA
S-4	02/02/1996	NA	NA	NA	NA	NA	NA	NA	34.08	9.23	24.85	NA
S-4	05/04/1996	NA	NA	NA	NA	NA	NA	NA	34.08	10.37	23.71	NA
S-4	08/02/1996	<50	<0.50	<0.50	<0.50	<0.50	<2.5	NA	34.08	10.69	23.39	NA
S-4	10/02/1996	NA	NA	NA	NA	NA	NA	NA	34.08	10.96	23.12	NA
S-4	01/08/1997	NA	NA	NA	NA	NA	NA	NA	34.08	9.37	24.71	NA
S-4	04/17/1997	NA	NA	NA	NA	NA	NA	NA	34.08	10.25	23.83	NA
S-4	07/01/1997	<50	<0.50	<0.50	<0.50	<0.50	<2.5	NA	34.08	10.60	23.48	NA
S-4	10/07/1997	NA	NA	NA	NA	NA	NA	NA	34.08	10.52	23.56	NA
S-4	01/07/1998	NA	NA	NA	NA	NA	NA	NA	34.08	9.79	24.29	NA
S-4	04/02/1998	NA	NA	NA	NA	NA	NA	NA	34.08	9.56	24.52	NA
S-4	07/02/1998	<50	<0.50	<0.50	<0.50	<0.50	<2.5	NA	34.08	10.51	23.57	NA
S-4	10/01/1998	NA	NA	NA	NA	NA	NA	NA	34.08	11.01	23.07	NA
S-4	01/12/1999	NA	NA	NA	NA	NA	NA	NA	34.08	10.53	23.55	NA
S-4	04/19/1999	NA	NA	NA	NA	NA	NA	NA	34.08	9.73	24.35	NA
S-4	07/09/1999	<50	<0.50	<0.50	<0.50	<0.50	<2.5	NA	34.08	10.48	23.60	NA
S-4	10/06/1999	NA	NA	NA	NA	NA	NA	NA	34.08	10.67	23.41	NA
S-4	03/07/2000	NA	NA	NA	NA	NA	NA	NA	34.08	8.99	25.09	NA
S-4	06/01/2000	NA	NA	NA	NA	NA	NA	NA	34.08	10.31	23.77	NA
S-4	09/08/2000	<50.0	<0.500	<0.500	<0.500	<0.500	<2.50	NA	34.08	10.77	23.31	NA
S-4	11/29/2000	NA	NA	NA	NA	NA	NA	NA	34.08	10.97	23.11	NA

WELL CONCENTRATIONS
Former Shell Service Station
2800 Telegraph Avenue
Oakland, CA
Wic #204-5508-2303

Well ID	Date	TPPH (ug/L)	B (ug/L)	T (ug/L)	E (ug/L)	X (ug/L)	MTBE 8020 (ug/L)	MTBE 8260 (ug/L)	TOB (MSL)	Depth to Water (ft.)	GW Elevation (MSL)	SPH Thickness (ft.)
---------	------	----------------	-------------	-------------	-------------	-------------	------------------------	------------------------	--------------	----------------------------	--------------------------	---------------------------

S-4	03/09/2001	<50.0	<0.500	<0.500	<0.500	<0.500	<2.50	NA	34.08	8.21	25.87	NA
-----	------------	-------	--------	--------	--------	--------	-------	----	-------	------	-------	----

S-5	05/04/1992	<50	<0.5	<0.5	<0.5	<0.5	NA	NA	33.42	10.27	23.15	NA
S-5	08/10/1992	<50	<0.5	<0.5	<0.5	<0.5	NA	NA	33.42	10.68	22.74	NA
S-5	11/09/1992	<50	<0.5	<0.5	<0.5	<0.5	NA	NA	33.42	10.69	22.73	NA
S-5	02/23/1993	<50	<0.5	<0.5	<0.5	<0.5	NA	NA	33.42	9.45	23.97	NA
S-5	06/07/1993	<50	<0.5	<0.5	<0.5	<0.5	NA	NA	33.42	10.23	23.19	NA
S-5	08/13/1993	<50	<0.5	<0.5	<0.5	<0.5	NA	NA	33.42	10.58	22.84	NA
S-5	11/18/1993	<50	<0.5	<0.5	<0.5	<0.5	NA	NA	33.42	10.70	22.72	NA
S-5	02/10/1994	<50	<0.5	<0.5	<0.5	<0.5	NA	NA	33.42	9.75	23.67	NA
S-5	05/03/1994	<50	<0.5	<0.5	<0.5	<0.5	NA	NA	33.42	10.19	23.23	NA
S-5	08/01/1994	<50	<0.5	<0.5	<0.5	<0.5	NA	NA	33.42	10.30	23.12	NA
S-5	11/08/1994	NA	NA	NA	NA	NA	NA	NA	33.42	9.64	23.78	NA
S-5	02/03/1995	<50	<0.5	<0.5	<0.5	<0.5	NA	NA	33.42	9.59	23.83	NA
S-5	08/02/1995	<50	<0.5	<0.5	<0.5	<0.5	NA	NA	33.42	10.23	23.90	NA
S-5	02/02/1996	<50	<0.5	<0.5	<0.5	<0.5	NA	NA	33.42	9.51	23.91	NA
S-5	05/04/1996	NA	NA	NA	NA	NA	NA	NA	33.42	10.15	23.27	NA
S-5	08/02/1996	<50	<0.50	<0.50	<0.50	<0.50	<2.5	NA	33.42	10.30	23.12	NA
S-5	10/02/1996	NA	NA	NA	NA	NA	NA	NA	33.42	10.54	22.88	NA
S-5	01/08/1997	<50	<0.50	<0.50	<0.50	<0.50	<2.5	NA	33.42	9.56	23.86	NA
S-5	04/17/1997	NA	NA	NA	NA	NA	NA	NA	33.42	10.03	23.39	NA
S-5	07/01/1997	<50	<0.50	<0.50	<0.50	<0.50	<2.5	NA	33.42	10.23	23.19	NA
S-5	10/07/1997	NA	NA	NA	NA	NA	NA	NA	33.42	10.25	23.17	NA
S-5	01/07/1998	<50	<0.50	<0.50	<0.50	<0.50	<2.5	NA	33.42	9.83	23.59	NA
S-5	04/02/1998	NA	NA	NA	NA	NA	NA	NA	33.42	9.73	23.69	NA
S-5	07/02/1998	<50	<0.50	<0.50	<0.50	<0.50	<2.5	NA	33.42	10.04	23.38	NA

WELL CONCENTRATIONS
Former Shell Service Station
2800 Telegraph Avenue
Oakland, CA
Wic #204-5508-2303

Well ID	Date	TPPH (ug/L)	B (ug/L)	T (ug/L)	E (ug/L)	X (ug/L)	MTBE 8020 (ug/L)	MTBE 8260 (ug/L)	TOB (MSL)	Depth to Water (ft.)	GW Elevation (MSL)	SPH Thickness (ft.)
---------	------	----------------	-------------	-------------	-------------	-------------	------------------------	------------------------	--------------	----------------------------	--------------------------	---------------------------

S-5	10/01/1998	NA	NA	NA	NA	NA	NA	NA	33.42	10.91	22.51	NA
S-5	01/12/1999	<50.0	<0.500	<0.500	<0.500	<0.500	<2.00	NA	33.42	9.80	23.62	NA
S-5	04/19/1999	NA	NA	NA	NA	NA	NA	NA	33.42	9.09	24.33	NA
S-5	07/09/1999	<50	<0.50	<0.50	<0.50	<0.50	<2.5	NA	33.42	10.05	23.37	NA
S-5	10/06/1999	NA	NA	NA	NA	NA	NA	NA	33.42	10.30	23.12	NA
S-5	03/07/2000	<50.0	<0.500	<0.500	<0.500	<0.500	<2.50	NA	33.42	9.11	24.31	NA
S-5	06/01/2000	NA	NA	NA	NA	NA	NA	NA	33.42	10.11	23.31	NA
S-5	09/08/2000	<50.0	<0.500	<0.500	<0.500	<0.500	<2.50	NA	33.42	10.37	23.05	NA
S-5	11/29/2000	NA	NA	NA	NA	NA	NA	NA	33.42	10.56	22.86	NA
S-5	03/09/2001	<50.0	<0.500	<0.500	<0.500	<0.500	<2.50	NA	33.42	7.93	25.49	NA

S-6	05/04/1992	3100	640	22	23	97	NA	NA	32.59	9.42	23.17	NA
S-6	08/10/1992	3400	430	27	26	120	NA	NA	32.59	10.40	22.19	NA
S-6	11/09/1992	2000	320	15	15	100	NA	NA	32.59	10.16	22.43	NA
S-6	02/23/1993	14000	780	180	380	1300	NA	NA	32.59	7.60	24.99	NA
S-6	06/07/1993	3900	1400	56	83	210	NA	NA	32.59	8.90	23.69	NA
S-6	08/13/1993	4000a	890	16	<0.5	41	NA	NA	32.59	9.39	23.20	NA
S-6	11/18/1993	80	5.0	<0.5	<0.5	<0.5	NA	NA	32.59	10.32	22.27	NA
S-6	02/10/1994	4100	370	23	21	90	NA	NA	32.59	8.68	23.91	NA
S-6	05/03/1994	4700	550	28	85	340	NA	NA	32.59	9.20	23.39	NA
S-6	08/01/1994	2900	370	11	11	43	NA	NA	32.59	8.90	23.69	NA
S-6	11/08/1994	NA	NA	NA	NA	NA	NA	NA	32.59	8.32	23.69	NA
S-6	02/03/1995	NA	NA	NA	NA	NA	NA	NA	32.59	8.04	23.69	NA
S-6	08/02/1995	1400	160	<5	<5	<5	NA	NA	32.59	9.26	23.19	NA
S-6	02/02/1996	NA	NA	NA	NA	NA	NA	NA	32.59	7.90	24.69	NA
S-6	05/04/1996	NA	NA	NA	NA	NA	NA	NA	32.59	8.98	23.61	NA

WELL CONCENTRATIONS
Former Shell Service Station
2800 Telegraph Avenue
Oakland, CA
Wic #204-5508-2303

Well ID	Date	TPPH (ug/L)	B (ug/L)	T (ug/L)	E (ug/L)	X (ug/L)	MTBE 8020 (ug/L)	MTBE 8260 (ug/L)	TOB (MSL)	Depth to Water (ft.)	GW Elevation (MSL)	SPH Thickness (ft.)
---------	------	----------------	-------------	-------------	-------------	-------------	------------------------	------------------------	--------------	----------------------------	--------------------------	---------------------------

S-6	08/02/1996	1600	150	9.2	13	23	17	NA	32.59	9.34	23.25	NA
S-6	10/02/1996	NA	NA	NA	NA	NA	NA	NA	32.59	9.96	22.63	NA
S-6	01/08/1997	NA	NA	NA	NA	NA	NA	NA	32.59	7.38	25.21	NA
S-6	04/17/1997	NA	NA	NA	NA	NA	NA	NA	32.59	9.16	23.43	NA
S-6	07/01/1997	<50	1.5	<0.50	<0.50	<0.50	<2.5	NA	32.59	9.60	22.99	NA
S-6	10/07/1997	NA	NA	NA	NA	NA	NA	NA	32.59	9.64	22.95	NA
S-6	01/07/1998	NA	NA	NA	NA	NA	NA	NA	32.59	8.34	24.25	NA
S-6	04/02/1998	NA	NA	NA	NA	NA	NA	NA	32.59	7.93	24.66	NA
S-6	07/02/1998	370	22	0.62	<0.50	<0.50	5.60	NA	32.59	9.85	22.74	NA
S-6	10/01/1998	NA	NA	NA	NA	NA	NA	NA	32.59	10.48	22.11	NA
S-6	01/12/1999	NA	NA	NA	NA	NA	NA	NA	32.59	9.63	22.96	NA
S-6	04/19/1999	NA	NA	NA	NA	NA	NA	NA	32.59	9.08	23.51	NA
S-6	07/09/1999	52	2.3	<0.50	<0.50	<0.50	<2.5	NA	32.59	9.33	23.26	NA
S-6	10/06/1999	NA	NA	NA	NA	NA	NA	NA	32.59	9.80	22.79	NA
S-6	03/07/2000	NA	NA	NA	NA	NA	NA	NA	32.59	7.05	25.54	NA
S-6	06/01/2000	NA	NA	NA	NA	NA	NA	NA	32.59	9.05	23.54	NA
S-6	09/08/2000	<50.0	<0.500	<0.500	<0.500	<0.500	<2.50	NA	32.59	9.65	22.94	NA
S-6	11/29/2000	NA	NA	NA	NA	NA	NA	NA	32.59	9.51	23.08	NA
S-6	03/09/2001	<50.0	<0.500	<0.500	<0.500	<0.500	<2.50	NA	32.59	7.14	25.45	NA

S-6 (D)	08/01/1994	2600	340	8.8	7.7	33	NA	NA	32.59	NA	NA	NA
S-6 (D)	08/02/1995	1400	170	<5	<5	<5	NA	NA	32.59	NA	NA	NA

S-7	05/04/1992	180	1.6	<0.5	1.5	3.0	NA	NA	33.33	11.21	22.12	NA
S-7	08/10/1992	190	8.0	1.4	4.7	8.5	NA	NA	33.33	12.28	21.05	NA
S-7	11/09/1992	280	16	4.0	7.8	21	NA	NA	33.33	11.77	21.56	NA

WELL CONCENTRATIONS
Former Shell Service Station
2800 Telegraph Avenue
Oakland, CA
Wic #204-5508-2303

Well ID	Date	TPPH (ug/L)	B (ug/L)	T (ug/L)	E (ug/L)	X (ug/L)	MTBE 8020 (ug/L)	MTBE 8260 (ug/L)	TOB (MSL)	Depth to Water (ft.)	GW Elevation (MSL)	SPH Thickness (ft.)
---------	------	----------------	-------------	-------------	-------------	-------------	------------------------	------------------------	--------------	----------------------------	--------------------------	---------------------------

S-7	02/23/1993	210	13	2.2	5.4	12	NA	NA	33.33	8.86	24.47	NA
S-7	06/07/1993	90	1.2	2.5	1.0	<0.5	NA	NA	33.33	10.58	22.75	NA
S-7	08/13/1993	140	4.0	0.8	<0.5	0.5	NA	NA	33.33	11.34	21.99	NA
S-7	11/18/1993	440	43	4.9	0.9	4.2	NA	NA	33.33	12.00	21.33	NA
S-7	02/10/1994	250a	<0.5	<0.5	1.8	<0.5	NA	NA	33.33	9.88	23.45	NA
S-7	05/03/1994	130	<0.5	<0.5	<0.5	<0.5	NA	NA	33.33	10.75	22.58	NA
S-7	08/01/1994	250	4.8	<0.5	<0.5	<0.5	NA	NA	33.33	11.05	22.28	NA
S-7	11/08/1994	NA	NA	NA	NA	NA	NA	NA	33.33	9.64	23.69	NA
S-7	02/03/1995	<50	<0.5	<0.5	<0.5	<0.5	NA	NA	33.33	8.53	24.80	NA
S-7	08/02/1995	<50	<0.5	<0.5	<0.5	<0.5	NA	NA	33.33	11.10	22.23	NA
S-7	02/02/1996	480	2.2	2.4	7.9	25	NA	NA	33.33	8.58	24.75	NA
S-7	05/04/1996	NA	NA	NA	NA	NA	NA	NA	33.33	10.41	22.92	NA
S-7	08/02/1996	300	20	2.2	3.8	7.9	21	11	33.33	11.18	22.15	NA
S-7	10/02/1996	NA	NA	NA	NA	NA	NA	NA	33.33	12.12	21.21	NA
S-7	01/08/1997	850	16	6.3	20	59	<25	NA	33.33	8.23	25.10	NA
S-7	04/17/1997	NA	NA	NA	NA	NA	NA	NA	33.33	10.75	22.58	NA
S-7	07/01/1997	120	2.4	<0.50	2.9	2.6	3.5	NA	33.33	11.40	21.93	NA
S-7	10/07/1997	NA	NA	NA	NA	NA	NA	NA	33.33	11.50	21.83	NA
S-7	04/19/1999	<50.0	<0.500	<0.500	<0.500	<0.500	<5.00	NA	33.33	9.39	23.94	NA
S-7	07/09/1999	<50	<0.50	<0.50	<0.50	<0.50	<2.5	NA	33.33	11.15	22.18	NA
S-7	10/06/1999	216	5.04	<0.500	2.23	4.82	<5.00	NA	33.33	11.65	21.68	NA
S-7	NA	Well abandoned		NA	NA	NA	NA	NA	NA	NA	NA	NA

S-7 (D)	08/02/1996	340	22	2.2	4.4	8.9	20	NA	33.33	NA	NA	NA
S-7 (D)	01/08/1997	840	15	<5.0	21	63	25	NA	33.33	NA	NA	NA
S-7 (D)	07/01/1997	120	2.4	<0.50	2.9	2.6	<2.5	NA	33.33	NA	NA	NA

WELL CONCENTRATIONS
Former Shell Service Station
2800 Telegraph Avenue
Oakland, CA
Wic #204-5508-2303

Well ID	Date	TPPH (ug/L)	B (ug/L)	T (ug/L)	E (ug/L)	X (ug/L)	MTBE 8020 (ug/L)	MTBE 8260 (ug/L)	TOB (MSL)	Depth to Water (ft.)	GW Elevation (MSL)	SPH Thickness (ft.)
---------	------	----------------	-------------	-------------	-------------	-------------	------------------------	------------------------	--------------	----------------------------	--------------------------	---------------------------

S-8	05/04/1992	1600	20	420	96	330	NA	NA	31.97	10.29	21.68	NA
S-8	08/10/1992	1500	19	37	60	250	NA	NA	31.97	11.12	20.85	NA
S-8	11/09/1992	710	5.7	24	28	120	NA	NA	31.97	10.71	21.26	NA
S-8	02/23/1993	3800	40	54	68	260	NA	NA	31.97	6.04	25.93	NA
S-8	06/07/1993	1200	13	19	65	150	NA	NA	31.97	10.06	21.91	NA
S-8	08/13/1993	1300	21	23	49	250	NA	NA	31.97	10.56	21.41	NA
S-8	11/18/1993	870	16	5.3	59	230	NA	NA	31.97	10.90	21.07	NA
S-8	02/10/1994	2400	11	55	120	530	NA	NA	31.97	9.53	22.44	NA
S-8	05/03/1994	3100	12	27	130	370	NA	NA	31.97	10.06	21.91	NA
S-8	08/01/1994	1500	20	18	39	190	NA	NA	31.97	10.32	21.65	NA
S-8	11/08/1994	2100	22	38	73	390	NA	NA	31.97	9.25	22.72	NA
S-8	02/03/1995	4800	67	39	130	300	NA	NA	31.97	8.99	22.98	NA
S-8	05/04/1995	2600	31	23	71	310	NA	NA	31.97	9.22	22.75	NA
S-8	08/02/1995	1700	10	9.1	48	210	NA	NA	31.97	10.36	21.61	NA
S-8	11/02/1995	1200	16	13	72	130	NA	NA	31.97	10.72	21.25	NA
S-8	02/02/1996	7100	29	140	360	1300	NA	NA	31.97	8.92	23.05	NA
S-8	05/04/1996	3500	13	27	110	400	<25	NA	31.97	9.86	22.11	NA
S-8	08/02/1996	850	9.6	7.4	30	160	11	NA	31.97	10.30	21.67	NA
S-8	10/02/1996	980	<5.0	11	13	92	<25	NA	31.97	10.71	21.26	NA
S-8	01/08/1997	6400	88	48	190	500	<100	NA	31.97	8.88	23.09	NA
S-8	04/17/1997	1700	23	7.4	34	50	74	NA	31.97	10.00	21.97	NA
S-8	07/01/1997	140	2.8	<0.50	<0.50	0.58	<2.5	NA	31.97	10.40	21.57	NA
S-8	10/07/1997	300	2.7	0.63	4.6	8.4	<2.5	NA	31.97	10.50	21.47	NA
S-8	01/07/1998	110	1.2	<0.50	<0.50	1.6	<2.5	NA	31.97	9.27	22.70	NA
S-8	04/02/1998	4500	140	77	140	380	<12	NA	31.97	9.31	22.66	NA

WELL CONCENTRATIONS
Former Shell Service Station
2800 Telegraph Avenue
Oakland, CA
Wic #204-5508-2303

Well ID	Date	TPPH (ug/L)	B (ug/L)	T (ug/L)	E (ug/L)	X (ug/L)	MTBE 8020 (ug/L)	MTBE 8260 (ug/L)	TOB (MSL)	Depth to Water (ft.)	GW Elevation (MSL)	SPH Thickness (ft.)
---------	------	----------------	-------------	-------------	-------------	-------------	------------------------	------------------------	--------------	----------------------------	--------------------------	---------------------------

S-8	07/02/1998	330	4.2	0.79	1.7	2.3	4.8	NA	31.97	9.48	22.49	NA
S-8	10/01/1998	52	0.76	<0.50	<0.50	0.70	<2.5	NA	31.97	10.08	21.89	NA
S-8	01/12/1999	<50.0	<0.500	<0.500	<0.500	<0.500	<2.00	NA	31.97	10.50	21.47	NA
S-8	04/19/1999	3360	29.6	24.6	137	398	<100	NA	31.97	9.45	22.52	NA
S-8	07/09/1999	<50	<0.50	<0.50	<0.50	<0.50	<2.5	NA	31.97	10.25	21.72	NA
S-8	10/06/1999	<50.0	<0.500	<0.500	<0.500	<0.500	<5.00	NA	31.97	10.70	21.27	NA
S-8	03/07/2000	16500	461	397	665	1240	229	NA	31.97	8.45	23.52	NA
S-8	06/01/2000	317	4.05	0.943	0.595	1.08	29.9	NA	31.97	10.03	21.94	NA
S-8	09/08/2000	330	2.14	1.45	7.21	16.5	39.9	<1.00b	31.97	10.58	21.39	NA
S-8	11/29/2000	188	2.70	<0.500	2.43	1.44	7.27	<1.00b	31.97	10.25	21.72	NA
S-8	03/09/2001	4110	80.1	23.0	90.6	95.0	70.4	NA	31.97	8.99	22.98	NA
S-8	09/12/2001	NA	NA	NA	NA	NA	NA	<0.50	31.97	10.67	21.30	NA

S-8 (D)	02/10/1994	2400	11	46	100	440	NA	NA	31.97	NA	NA	NA
S-8 (D)	05/03/1994	3000	21	25	120	340	NA	NA	31.97	NA	NA	NA
S-8 (D)	11/08/1994	2100	20	31	75	390	NA	NA	31.97	NA	NA	NA
S-8 (D)	02/03/1995	3700	53	30	100	240	NA	NA	31.97	NA	NA	NA
S-8 (D)	05/04/1995	3300	38	26	89	390	NA	NA	31.97	NA	NA	NA
S-8 (D)	08/02/1995	1200	15	13	70	120	NA	NA	31.97	NA	NA	NA
S-8 (D)	02/02/1996	7800	33	160	400	1500	NA	NA	31.97	NA	NA	NA
S-8 (D)	05/04/1996	5100	19	37	190	690	<25	NA	31.97	NA	NA	NA
S-8 (D)	10/02/1996	1300	<5.0	10	28	180	<25	NA	31.97	NA	NA	NA
S-8 (D)	04/17/1997	1600	25	7.4	30	43	34	NA	31.97	NA	NA	NA
S-8 (D)	01/07/1998	150	1.8	0.6	<0.50	2.2	<2.5	NA	31.97	NA	NA	NA
S-8 (D)	07/02/1998	360	4.3	0.89	1.7	2.3	5.7	NA	31.97	NA	NA	NA

WELL CONCENTRATIONS
Former Shell Service Station
2800 Telegraph Avenue
Oakland, CA
Wic #204-5508-2303

Well ID	Date	TPPH (ug/L)	B (ug/L)	T (ug/L)	E (ug/L)	X (ug/L)	MTBE 8020 (ug/L)	MTBE 8260 (ug/L)	TOB (MSL)	Depth to Water (ft.)	GW Elevation (MSL)	SPH Thickness (ft.)
S-9	05/04/1992	<50	<0.5	<0.5	<0.5	<0.5	NA	NA	31.86	10.45	21.41	NA
S-9	08/10/1992	<50	<0.5	<0.5	<0.5	<0.5	NA	NA	31.86	11.52	20.34	NA
S-9	11/09/1992	<50	<0.5	<0.5	<0.5	0.7	NA	NA	31.86	11.02	20.84	NA
S-9	02/23/1993	<50	<0.5	<0.5	<0.5	<0.5	NA	NA	31.86	8.00	23.86	NA
S-9	06/07/1993	<50	<0.5	<0.5	<0.5	<0.5	NA	NA	31.86	10.07	21.79	NA
S-9	08/13/1993	140	<0.5	<0.5	<0.5	<0.5	NA	NA	31.86	10.92	20.94	NA
S-9	11/18/1993	170	<0.5	<0.5	<0.5	<0.5	NA	NA	31.86	11.19	20.67	NA
S-9	02/10/1994	140	<0.5	<0.5	<0.5	<0.5	NA	NA	31.86	9.16	22.70	NA
S-9	05/03/1994	<50	<0.5	<0.5	<0.5	<0.5	NA	NA	31.86	10.03	21.83	NA
S-9	08/01/1994	<50	<0.5	<0.5	<0.5	<0.5	NA	NA	31.86	10.52	21.34	NA
S-9	11/08/1994	NA	NA	NA	NA	NA	NA	NA	31.86	9.08	22.78	NA
S-9	02/03/1995	NA	NA	NA	NA	NA	NA	NA	31.86	8.37	23.49	NA
S-9	08/02/1995	<50	<0.5	<0.5	<0.5	<0.5	NA	NA	31.86	9.35	22.51	NA
S-9	02/02/1996	NA	NA	NA	NA	NA	NA	NA	31.86	7.53	24.33	NA
S-9	05/04/1996	NA	NA	NA	NA	NA	NA	NA	31.86	9.60	22.26	NA
S-9	08/02/1996	<50	<0.50	<0.50	<0.50	<0.50	12	NA	31.86	10.46	21.40	NA
S-9	10/02/1996	NA	NA	NA	NA	NA	NA	NA	31.86	10.66	21.20	NA
S-9	01/08/1997	NA	NA	NA	NA	NA	NA	NA	31.86	7.20	24.66	NA
S-9	04/17/1997	NA	NA	NA	NA	NA	NA	NA	31.86	9.96	21.90	NA
S-9	07/01/1997	<50	<0.50	<0.50	<0.50	<0.50	3.9	NA	31.86	10.64	21.22	NA
S-9	10/07/1997	NA	NA	NA	NA	NA	NA	NA	31.86	10.63	21.23	NA
S-9	04/19/1999	<50.0	<0.500	<0.500	<0.500	<0.500	<5.00	NA	31.86	8.69	23.17	NA
S-9	07/09/1999	<50	<0.50	<0.50	<0.50	<0.50	<2.5	NA	31.86	10.45	21.41	NA
S-9	10/06/1999	<50.0	<0.500	<0.500	<0.500	<0.500	<5.00	NA	31.86	10.90	20.96	NA
S-9	NA	Well abandoned		NA	NA	NA	NA	NA	NA	NA	NA	NA

WELL CONCENTRATIONS
Former Shell Service Station
2800 Telegraph Avenue
Oakland, CA
Wic #204-5508-2303

Well ID	Date	TPPH (ug/L)	B (ug/L)	T (ug/L)	E (ug/L)	X (ug/L)	MTBE 8020 (ug/L)	MTBE 8260 (ug/L)	TOB (MSL)	Depth to Water (ft.)	GW Elevation (MSL)	SPH Thickness (ft.)
S-10	05/04/1992	<50	<0.5	<0.5	<0.5	<0.5	NA	NA	32.95	8.54	24.41	NA
S-10	08/10/1992	<50	<0.5	<0.5	<0.5	<0.5	NA	NA	32.95	10.43	22.52	NA
S-10	11/09/1992	<50	<0.5	<0.5	<0.5	<0.5	NA	NA	32.95	9.14	23.81	NA
S-10	02/23/1993	<50	<0.5	<0.5	<0.5	<0.5	NA	NA	32.95	6.72	26.23	NA
S-10	06/07/1993	<50	<0.5	<0.5	<0.5	<0.5	NA	NA	32.95	8.08	24.87	NA
S-10	08/13/1993	<50	<0.5	<0.5	<0.5	<0.5	NA	NA	32.95	8.83	24.12	NA
S-10	11/18/1993	<50	<0.5	<0.5	<0.5	<0.5	NA	NA	32.95	9.46	23.49	NA
S-10	02/10/1994	<50	<0.5	<0.5	<0.5	<0.5	NA	NA	32.95	7.41	25.54	NA
S-10	05/03/1994	<50	<0.5	<0.5	<0.5	<0.5	NA	NA	32.95	8.16	24.79	NA
S-10	08/01/1994	<50	<0.5	<0.5	<0.5	<0.5	NA	NA	32.95	8.29	24.66	NA
S-10	11/08/1994	NA	NA	NA	NA	NA	NA	NA	32.95	7.02	25.93	NA
S-10	02/03/1995	NA	NA	NA	NA	NA	NA	NA	32.95	6.79	26.16	NA
S-10	08/02/1995	<50	<0.5	<0.5	<0.5	<0.5	NA	NA	32.95	8.30	24.65	NA
S-10	02/02/1996	NA	NA	NA	NA	NA	NA	NA	32.95	6.49	26.46	NA
S-10	05/04/1996	NA	NA	NA	NA	NA	NA	NA	32.95	7.55	25.40	NA
S-10	08/02/1996	<50	<0.50	<0.50	<0.50	<0.50	<2.5	NA	32.95	9.25	23.70	NA
S-10	10/02/1996	NA	NA	NA	NA	NA	NA	NA	32.95	10.54	22.41	NA
S-10	01/08/1997	NA	NA	NA	NA	NA	NA	NA	32.95	6.47	26.48	NA
S-10	04/17/1997	NA	NA	NA	NA	NA	NA	NA	32.95	7.78	25.17	NA
S-10	07/01/1997	<50	<0.50	<0.50	<0.50	<0.50	<2.5	NA	32.95	8.83	24.12	NA
S-10	10/07/1997	NA	NA	NA	NA	NA	NA	NA	32.95	8.89	24.06	NA
S-10	01/07/1998	NA	NA	NA	NA	NA	NA	NA	32.95	6.97	25.98	NA
S-10	04/02/1998	NA	NA	NA	NA	NA	NA	NA	32.95	6.96	25.99	NA
S-10	07/02/1998	<50	<0.50	<0.50	<0.50	<0.50	<2.5	NA	32.95	10.41	22.54	NA
S-10	10/01/1998	NA	NA	NA	NA	NA	NA	NA	32.95	11.03	21.92	NA
S-10	01/12/1999	NA	NA	NA	NA	NA	NA	NA	32.95	10.33	22.62	NA

WELL CONCENTRATIONS
Former Shell Service Station
2800 Telegraph Avenue
Oakland, CA
Wic #204-5508-2303

Well ID	Date	TPPH (ug/L)	B (ug/L)	T (ug/L)	E (ug/L)	X (ug/L)	MTBE 8020 (ug/L)	MTBE 8260 (ug/L)	TOB (MSL)	Depth to Water (ft.)	GW Elevation (MSL)	SPH Thickness (ft.)
---------	------	----------------	-------------	-------------	-------------	-------------	------------------------	------------------------	--------------	----------------------------	--------------------------	---------------------------

S-10	04/19/1999	NA	NA	NA	NA	NA	NA	NA	32.95	9.72	23.23	NA
S-10	07/09/1999	<50	<0.50	<0.50	<0.50	<0.50	<2.5	NA	32.95	8.98	23.97	NA
S-10	10/06/1999	NA	NA	NA	NA	NA	NA	NA	32.95	9.15	23.80	NA
S-10	03/07/2000	NA	NA	NA	NA	NA	NA	NA	32.95	6.01	26.94	NA
S-10	06/01/2000	NA	NA	NA	NA	NA	NA	NA	32.95	8.13	24.82	NA
S-10	09/08/2000	<50.0	<0.500	<0.500	<0.500	<0.500	<2.50	NA	32.95	9.10	23.85	NA
S-10	11/29/2000	NA	NA	NA	NA	NA	NA	NA	32.95	9.32	23.63	NA
S-10	03/09/2001	<50.0	<0.500	<0.500	<0.500	<0.500	<2.50	NA	32.95	6.54	26.41	NA

S-11	05/04/1992	1500	55	32	57	190	NA	NA	30.78	9.99	20.79	NA
S-11	08/10/1992	750	29	13	43	120	NA	NA	30.78	10.92	19.86	NA
S-11	11/09/1992	4100	32	62	120	1100	NA	NA	30.78	10.44	20.34	NA
S-11	02/23/1993	760	15	13	37	140	NA	NA	30.78	7.30	23.48	NA
S-11	06/07/1993	1700	40	16	100	360	NA	NA	30.78	9.51	21.27	NA
S-11	08/13/1993	60	0.9	<0.5	0.8	1.2	NA	NA	30.78	10.39	20.39	NA
S-11	11/18/1993	150	7.8	1.0	9.0	12	NA	NA	30.78	10.64	20.14	NA
S-11	02/10/1994	4400	53	19	160	390	NA	NA	30.78	8.50	22.28	NA
S-11	05/03/1994	65	1.5	<0.5	0.53	0.59	NA	NA	30.78	9.42	21.36	NA
S-11	08/01/1994	240	18	6.7	6.9	18	NA	NA	30.78	10.12	20.66	NA
S-11	11/08/1994	490	14	5.2	15	47	NA	NA	30.78	8.84	21.94	NA
S-11	02/03/1995	380	4.1	0.9	1.4	5.1	NA	NA	30.78	7.12	23.66	NA
S-11	05/04/1995	110	1.3	<0.5	1.1	1.8	NA	NA	30.78	7.96	22.82	NA
S-11	08/02/1995	230	22	11	13	35	NA	NA	30.78	9.88	20.90	NA
S-11	11/02/1995	200	26	10	10	30	NA	NA	30.78	10.10	20.68	NA
S-11	02/02/1996	110	2.9	1.0	2.6	6.5	NA	NA	30.78	7.33	23.45	NA
S-11	05/04/1996	<50	0.70	0.54	0.82	2.6	7.5	NA	30.78	8.62	22.16	NA

WELL CONCENTRATIONS
Former Shell Service Station
2800 Telegraph Avenue
Oakland, CA
Wic #204-5508-2303

Well ID	Date	TPPH (ug/L)	B (ug/L)	T (ug/L)	E (ug/L)	X (ug/L)	MTBE 8020 (ug/L)	MTBE 8260 (ug/L)	TOB (MSL)	Depth to Water (ft.)	GW Elevation (MSL)	SPH Thickness (ft.)
---------	------	----------------	-------------	-------------	-------------	-------------	------------------------	------------------------	--------------	----------------------------	--------------------------	---------------------------

S-11	08/02/1996	200	11	4.6	12	38	10	NA	30.78	9.85	20.93	NA
S-11	10/02/1996	290	20	6.2	16	48	8.4	NA	30.78	11.00	19.78	NA
S-11	01/08/1997	56	2.0	<0.50	1.0	5.8	5.2	NA	30.78	6.20	24.58	NA
S-11	04/17/1997	<50	0.88	<0.50	<0.50	<0.50	3.2	NA	30.78	8.81	21.97	NA
S-11	07/01/1997	610	50	5.9	24	110	3.1	NA	30.78	10.47	20.31	NA
S-11	10/07/1997	440	43	3.0	13	110	4.9	NA	30.78	10.32	20.46	NA
S-11	04/19/1999	<50.0	0.530	<0.500	<0.500	5.22	<5.00	NA	30.78	8.31	22.47	NA
S-11	07/09/1999	53	2.3	<0.50	<0.50	8.5	<2.5	NA	30.78	9.19	21.59	NA
S-11	10/06/1999	1210	39.1	<10.0	26.4	139	<100	NA	30.78	10.25	20.53	NA
S-11	NA	Well Abandoned		NA	NA	NA	NA	NA	NA	NA	NA	NA

S-11 (D)	06/07/1993	1600	51	16	83	300	NA	NA	30.78	NA	NA	NA
S-11 (D)	08/13/1993	70	2.1	<0.5	0.9	2.1	NA	NA	30.78	NA	NA	NA
S-11 (D)	10/07/1997	360	39	2.0	7.2	74	4.9	NA	30.78	NA	NA	NA

SR-1	05/04/1992	NA	NA	NA	NA	NA	NA	NA	NA	9.02	NA	NA
SR-1	08/10/1992	NA	NA	NA	NA	NA	NA	NA	NA	10.29	NA	NA
SR-1	11/09/1992	NA	NA	NA	NA	NA	NA	NA	NA	10.92	NA	NA
SR-1	02/22/1993	NA	NA	NA	NA	NA	NA	NA	NA	6.64	NA	NA
SR-1	06/07/1993	NA	NA	NA	NA	NA	NA	NA	NA	7.36	NA	NA
SR-1	08/13/1993	NA	NA	NA	NA	NA	NA	NA	NA	7.96	NA	NA
SR-1	11/18/1993	<50	<0.5	<0.5	<0.5	<0.5	NA	NA	NA	10.02	NA	NA
SR-1	02/10/1994	NA	NA	NA	NA	NA	NA	NA	NA	NA	NA	NA
SR-1	05/03/1994	NA	NA	NA	NA	NA	NA	NA	NA	8.28	NA	NA
SR-1	08/01/1994	NA	NA	NA	NA	NA	NA	NA	NA	7.98	NA	NA
SR-1	11/08/1994	NA	NA	NA	NA	NA	NA	NA	NA	7.75	NA	NA

WELL CONCENTRATIONS
Former Shell Service Station
2800 Telegraph Avenue
Oakland, CA
Wic #204-5508-2303

Well ID	Date	TPPH (ug/L)	B (ug/L)	T (ug/L)	E (ug/L)	X (ug/L)	MTBE 8020 (ug/L)	MTBE 8260 (ug/L)	TOB (MSL)	Depth to Water (ft.)	GW Elevation (MSL)	SPH Thickness (ft.)
---------	------	----------------	-------------	-------------	-------------	-------------	------------------------	------------------------	--------------	----------------------------	--------------------------	---------------------------

SR-1	02/03/1995	NA	NA	NA	NA	NA	NA	NA	NA	7.20	NA	NA
SR-1	05/04/1995	NA	NA	NA	NA	NA	NA	NA	NA	4.10	NA	NA
SR-1	08/02/1995	NA	NA	NA	NA	NA	NA	NA	NA	5.31	NA	NA
SR-1	11/02/1995	NA	NA	NA	NA	NA	NA	NA	NA	10.62	NA	NA
SR-1	02/02/1996	90	6.1	6.7	2.8	8.5	NA	NA	NA	7.30	NA	NA
SR-1	05/04/1996	NA	NA	NA	NA	NA	NA	NA	NA	8.10	NA	NA
SR-1	08/02/1996	NA	NA	NA	NA	NA	NA	NA	NA	8.10	NA	NA
SR-1	10/02/1996	NA	NA	NA	NA	NA	NA	NA	NA	9.25	NA	NA
SR-1	01/08/1997	NA	NA	NA	NA	NA	NA	NA	NA	7.18	NA	NA
SR-1	04/17/1997	NA	NA	NA	NA	NA	NA	NA	NA	6.01	NA	NA
SR-1	07/01/1997	NA	NA	NA	NA	NA	NA	NA	NA	8.36	NA	NA
SR-1	10/07/1997	NA	NA	NA	NA	NA	NA	NA	NA	9.22	NA	NA
SR-1	01/07/1998	NA	NA	NA	NA	NA	NA	NA	NA	7.45	NA	NA
SR-1	04/02/1998	NA	NA	NA	NA	NA	NA	NA	NA	7.43	NA	NA
SR-1	07/02/1998	NA	NA	NA	NA	NA	NA	NA	NA	9.87	NA	NA
SR-1	10/01/1998	NA	NA	NA	NA	NA	NA	NA	NA	10.42	NA	NA
SR-1	01/12/1999	NA	NA	NA	NA	NA	NA	NA	NA	10.24	NA	NA
SR-1	04/19/1999	NA	NA	NA	NA	NA	NA	NA	NA	9.64	NA	NA
SR-1	07/09/1999	NA	NA	NA	NA	NA	NA	NA	NA	8.40	NA	NA
SR-1	10/06/1999	NA	NA	NA	NA	NA	NA	NA	NA	9.30	NA	NA
SR-1	03/07/2000	NA	NA	NA	NA	NA	NA	NA	NA	5.25	NA	NA
SR-1	06/01/2000	NA	NA	NA	NA	NA	NA	NA	NA	8.59	NA	NA
SR-1	09/08/2000	NA	NA	NA	NA	NA	NA	NA	NA	9.22	NA	NA
SR-1	11/29/2000	NA	NA	NA	NA	NA	NA	NA	NA	9.65	NA	NA
SR-1	03/09/2001	<50.0	<0.500	<0.500	<0.500	<0.500	<2.50	NA	NA	6.78	NA	NA
SR-1	09/12/2001	NA	NA	NA	NA	NA	NA	<0.50	NA	9.23	NA	NA

WELL CONCENTRATIONS
Former Shell Service Station
2800 Telegraph Avenue
Oakland, CA
Wic #204-5508-2303

Well ID	Date	TPPH (ug/L)	B (ug/L)	T (ug/L)	E (ug/L)	X (ug/L)	MTBE 8020 (ug/L)	MTBE 8260 (ug/L)	TOB (MSL)	Depth to Water (ft.)	GW Elevation (MSL)	SPH Thickness (ft.)
---------	------	----------------	-------------	-------------	-------------	-------------	------------------------	------------------------	--------------	----------------------------	--------------------------	---------------------------

SR-1 (D)	11/18/1993	<50	<0.5	<0.5	<0.5	<0.5	NA	NA	NA	NA	NA	NA
----------	------------	-----	------	------	------	------	----	----	----	----	----	----

Abbreviations:

TPPH = Total petroleum hydrocarbons as gasoline by EPA Method 8015.

BTEX = benzene, toluene, ethylbenzene, xylenes by EPA Method 8020.

MTBE = methyl-tertiary-butyl ether

TOB = Top of Wellbox Elevation

SPH = Separate-Phase Hydrocarbons

GW = Groundwater

ug/L = parts per billion

msl = Mean sea level

ft = Feet

<n = Below detection limit

D = Duplicate sample

NA = Not applicable

Notes:

a = Chromatogram pattern indicated the presence of an unidentified hydrocarbon.

b = This sample analyzed outside of EPA recommended hold time.



Report Number : 22291

Date : 10/2/2001

Nick Sudano
Blaine Tech Services
1680 Rogers Avenue
San Jose, CA 95112-1105

Subject : 2 Water Samples
Project Name : 2800 Telegraph Ave., Oakland
Project Number : 010912-TI
P.O. Number : 97093398

Dear Mr. Sudano,

Chemical analysis of the samples referenced above has been completed. Summaries of the data are contained on the following pages. Sample(s) were received under documented chain-of-custody. US EPA protocols for sample storage and preservation were followed.

Kiff Analytical is certified by the State of California (# 2236). If you have any questions regarding procedures or results, please call me at 530-297-4800.

Sincerely,

Joel Kiff



Report Number : 22291

Date : 10/2/2001

Project Name : 2800 Telegraph Ave., Oakland

Project Number : 010912-TI

Sample : S-8

Matrix : Water

Lab Number : 22291-01

Sample Date :9/12/2001

Parameter	Measured Value	Method Reporting Limit	Units	Analysis Method	Date Analyzed
Methyl-t-butyl ether (MTBE)	< 0.50	0.50	ug/L	EPA 8260B	9/20/2001
Diisopropyl ether (DIPE)	< 2.0	2.0	ug/L	EPA 8260B	9/20/2001
Ethyl-t-butyl ether (ETBE)	< 2.0	2.0	ug/L	EPA 8260B	9/20/2001
Tert-amyl methyl ether (TAME)	< 2.0	2.0	ug/L	EPA 8260B	9/20/2001
Tert-Butanol	< 50	50	ug/L	EPA 8260B	9/20/2001
Ethanol	< 500	500	ug/L	EPA 8260B	9/20/2001
4-Bromofluorobenzene (Surr)	108		% Recovery	EPA 8260B	9/20/2001
1,2-Dichlorobenzene - d4 (Surr)	101		% Recovery	EPA 8260B	9/20/2001

Approved By:  Joel Kiff



Report Number : 22291

Date : 10/2/2001

Project Name : 2800 Telegraph Ave., Oakland

Project Number : 010912-TI

Sample : SR-1

Matrix : Water

Lab Number : 22291-02

Sample Date :9/12/2001

Parameter	Measured Value	Method Reporting Limit	Units	Analysis Method	Date Analyzed
Methyl-t-butyl ether (MTBE)	< 0.50	0.50	ug/L	EPA 8260B	9/18/2001
Diisopropyl ether (DIPE)	< 2.0	2.0	ug/L	EPA 8260B	9/18/2001
Ethyl-t-butyl ether (ETBE)	< 2.0	2.0	ug/L	EPA 8260B	9/18/2001
Tert-amyl methyl ether (TAME)	< 2.0	2.0	ug/L	EPA 8260B	9/18/2001
Tert-Butanol	< 50	50	ug/L	EPA 8260B	9/18/2001
Ethanol	< 500	500	ug/L	EPA 8260B	9/18/2001
4-Bromofluorobenzene (Surr)	92.7		% Recovery	EPA 8260B	9/18/2001
1,2-Dichlorobenzene - d4 (Surr)	105		% Recovery	EPA 8260B	9/18/2001

Approved By:  Joel Kiff

Report Number : 22291

Date : 10/2/2001

Project Name : **2800 Telegraph Ave.,**

Project Number : **010912-TI**

22291 Quality Control Data - Method Blank

Parameter	Measured Value	Method Reporting Limit	Units	Analysis Method	Date Analyzed
Methyl-t-butyl ether (MTBE)	< 0.50	0.50	ug/L	EPA 8260B	9/18/2001
Diisopropyl ether (DIPE)	< 2.0	2.0	ug/L	EPA 8260B	9/18/2001
Ethyl-t-butyl ether (ETBE)	< 2.0	2.0	ug/L	EPA 8260B	9/18/2001
Tert-amyl methyl ether (TAME)	< 2.0	2.0	ug/L	EPA 8260B	9/18/2001
Tert-Butanol	< 50	50	ug/L	EPA 8260B	9/18/2001
Ethanol	< 500	500	ug/L	EPA 8260B	9/18/2001
4-Bromofluorobenzene (Surr)	108		% Recovery	EPA 8260B	9/18/2001
1,2-Dichlorobenzene-d4 (Surr)	99.4		% Recovery	EPA 8260B	9/18/2001

Approved By:  Joel Kiff

Report Number : 22291

Date : 10/2/2001

QC Report : Matrix Spike/ Matrix Spike Duplicate

Project Name : 2800 Telegraph Ave.,

Project Number : 010912-TI

Parameter	Spiked Sample	Sample Value	Spike Level	Spike Dup. Level	Spiked Sample Value	Duplicate Spiked Sample Value	Units	Analysis Method	Date Analyzed	Spiked Sample Percent Recov.	Duplicate Spiked Sample Percent Recov.	Relative Percent Diff.	Spiked Sample Percent Recov. Limit	Relative Percent Diff. Limit
Spike Recovery Data														
Tert-Butanol	22259-03	390	192	191	497	451	ug/L	8260B	9/18/2001	157.9	33.9	52.3	70-130	25
Tert-amyl-methyl	22259-03	<0.50	47.9	47.7	38.9	34.2	ug/L	8260B	9/18/2001	181.3	71.8	12.4	70-130	25

KIFF ANALYTICAL, LLC

720 Olive Drive, Suite D Davis, CA 95616 530-297-4800

Approved By:  Joel Kiff

Report Number : 22291

Date : 10/2/2001

QC Report : Laboratory Control Sample (LCS)

Project Name : **2800 Telegraph Ave.,**

Project Number : **010912-TI**

Parameter	Spike Level	Units	Analysis Method	Date Analyzed	LCS Percent Recov.	LCS Percent Recov. Limit
Tert-Butanol	96.8	ug/L	EPA 8260B	9/18/2001	83.2	70-130
Tert-amyl-methyl	19.4	ug/L	EPA 8260B	9/18/2001	92.0	70-130

KIFF ANALYTICAL, LLC

720 Olive Drive, Suite D Davis, CA 95616 530-297-4800

Approved By: Joel Kiff

Joel Kiff

Joel Kiff

EQUIVA WELL MONITORING DATA SHEET

BTS #: <u>D10912-T1</u>	Site: <u>97093398</u>
Sampler: <u>MT. & Sooch</u>	Date: <u>9-12-01</u>
Well I.D.: <u>5-8</u>	Well Diameter: 2 <u>3</u> 4 6 8 _____
Total Well Depth: <u>19.15</u>	Depth to Water: <u>10.67</u>
Depth to Free Product:	Thickness of Free Product (feet):
Referenced to: PVC <u>grade</u>	D.O. Meter (if req'd): YSI HACH

Purge Method:

- Bailer
- Disposable Bailer
- Middleburg.
- Electric Submersible
- Water
- Peristaltic
- Extraction Pump
- Other _____

Sampling Method:

- Bailer
- Disposable Bailer
- Extraction Port
- Dedicated Tubing
- Other: _____

	(Gals.) X	<u>No Back Purge</u>		Gals.
1 Case Volume	Specified Volumes	Calculated Volume		

Well Diameter	Multiplier	Well Diameter	Multiplier
1"	0.04	4"	0.65
2"	0.16	6"	1.47
3"	0.37	Other	radius ² * 0.163

Time	Temp (°F)	pH	Cond.	Turbidity	Gals. Removed	Observations
<u>1038</u>	<u>64.9</u>	<u>6.5</u>	<u>701</u>	<u>12</u>	-	

Did well dewater? Yes No Gallons actually evacuated:

Sampling Time: 1040 Sampling Date: 9-12-01

Sample I.D.: 5-8 Laboratory: Sequoia Columbia Other Kiff

Analyzed for: TPH-G BTEX MTBE TPH-D Other: Dry. (5) & Ethanol by 8210

EB I.D. (if applicable): @ Duplicate I.D. (if applicable):

Analyzed for: TPH-G BTEX MTBE TPH-D Other:

D.O. (if req'd): Pre-purge: mg/L Post-purge: mg/L

O.R.P. (if req'd): Pre-purge: mV Post-purge: mV

EQUIVA WELL MONITORING DATA SHEET

BTS #: 010912-T1	Site: 97093398
Sampler: MT & 5000H	Date: 9/12/01
Well I.D.: SR-1	Well Diameter: 2 3 4 <u>6</u> 8
Total Well Depth: 34.35	Depth to Water: 9.23
Depth to Free Product:	Thickness of Free Product (feet):
Referenced to: PVC <u>Grade</u>	D.O. Meter (if req'd): YSI HACH

Purge Method:

- Bailer
 Disposable Bailer
 Middleburg
 Electric Submersible
 ~~Water~~
 Peristaltic
 Extraction Pump
 Other _____

Sampling Method:

- Bailer
 Disposable Bailer
 Extraction Port
 Dedicated Tubing
 Other: _____

(Gals.) NO PURGE = _____ Gals.
 1 Case Volume Specified Volumes Calculated Volume

Well Diameter	Multiplier	Well Diameter	Multiplier
1"	0.04	4"	0.65
2"	0.16	6"	1.47
3"	0.37	Other	radius ² * 0.163

Time	Temp (°F)	pH	Cond.	Turbidity	Gals. Removed	Observations
1110	67.8	6.8	403	4.0	0	

Did well dewater? Yes No Gallons actually evacuated: _____

Sampling Time: 1110 Sampling Date: 9-12-01

Sample I.D.: SR-1 Laboratory: Sequoia Columbia Other KIFF

Analyzed for: TPH-G BTEX MTBE TPH-D Other: OXY (S) & ETHANOL BY 8260

EB I.D. (if applicable): @ _____ Duplicate I.D. (if applicable): _____

Analyzed for: TPH-G BTEX MTBE TPH-D Other: _____

D.O. (if req'd):	Pre-purge:	mg/L	Post-purge:	mg/L
	O.R.P. (if req'd):	mV	Post-purge:	mV