

RECEIVED

By Alameda County Environmental Health at 4:29 pm, Dec 23, 2013

December 20, 2013

Ms. Karel Detterman
Alameda County Environmental Health
1131 Harbor Bay Parkway, Suite 250
Alameda, California 94502

Subject: Perjury Statement and Report Transmittal
1620-1640 Park Street (Parcel B)
Alameda, California 94501
AEI Project No. 298931
ACEH RO#0000008

Dear Ms. Detterman:

I declare under penalty of perjury, that the information and/or recommendations contained in the attached report for the above-referenced site are true and correct to the best of my knowledge.

If you have any questions or need additional information, please do not hesitate to call me or Mr. Peter McIntyre at AEI Consultants, (925) 746-6004.

Sincerely,



John Buestad
President

JB/pm

Attachment: AEI Consultants, *Well and Monitoring Point Abandonment Report*

cc: Mr. Peter McIntyre, AEI Consultants, 2500 Camino Diablo, Walnut Creek, CA 94597



December 20, 2013

Alameda County Environmental Health Department
Attn: Ms. Karel Detterman
1131 Harbor Bay Parkway, Suite 250
Alameda, CA 94502

Subject: Well and Monitoring Point Abandonment Report
1630 Park Street, Parcel B
Alameda, California
AEI Project No. 298931
ACEH Fuel Leak Case No. RO0000008

Dear Ms. Detterman:

This *Well and Monitoring Point Abandonment Report* has been prepared by AEI Consultants (AEI) on behalf of Foley Street Investments (FSI), developer of the subject site (See Figure 1 and Figure 2) for the Alameda County Environmental Health Department (ACEHD) to document the completed monitoring point abandonment activities for the subject site. The completed work was originally proposed in AEI's *Sampling Summary Report and Workplan for Well Abandonment* dated November 12, 2013 and approved by the ACEHD in an electronic mail correspondence dated November 20, 2013.

This work properly decommissioned all groundwater monitoring and extraction wells and all soil vapor monitoring points that existed on the property. Only two off-site groundwater monitoring wells (MW-4 and MW-5) remain, which will not be affected by inception of the development.

Monitoring Point Abandonment Activities

Well destruction permits were obtained from the Alameda County Public Works Department (ACPWD); copies of the permits (permit numbers W2013-0932 through W2013-0935) are included as an attachment. The ACPWD was notified of the planned schedule and approved the destruction schedule for the monitoring points. The field work was performed under the direct supervision of AEI, decommissioning was conducted by Environmental Control Associates (California C57 license 695970), and the project was performed under the supervision of a California Professional Geologist.

On November 21, 2013, all of the remaining on-site groundwater monitoring and dual phase extraction wells (MW-1 to MW-3, DPE-1, DPE-4, DPE-6, and DPE-8 to DPE-11) were destroyed by pressure grouting, as approved by the ACPWD. A total of ten (10) wells were destroyed. Initially, the wells were filled with type I/II neat cement grout. A pressure of 25 pounds per

square inch was then applied to the well for a minimum of 5 minutes. Following the five minutes of applied pressure, the well was "topped off" with grout, and abandonment activities were complete. The well box was not removed as construction activities are planned to grade the site down to 3 feet below ground surface (bgs).

On November 21, 2013, onsite soil vapor probes VP-1 to VP-3, SV-3, SV-6 to SV-9, SV-12, SV-14, and SV-15 were destroyed, and on November 25, 2013 soil vapor probes SV-4 and SV-13 were destroyed. A total of 13 probes were destroyed; no soil vapor probes remain at the site. The vapor probes were destroyed, as approved by the ACPWD, by physically removing the tubing from each vapor probe and pouring Type I/II neat cement grout into the void space of each soil vapor probe. It should be noted that the vapor probes were installed to depths of up to 6.5 feet bgs, and the upper 3 feet of this site is being removed during grading activities.

Due to the nature of the completed activities, drill cuttings were not generated during the well abandonment activities. Minimal waste was generated which included 1/4" diameter tubing removed from the soil vapor monitoring points along with the well boxes from the soil vapor borings. The tubing was discarded into a general trash bin for disposal, and the well boxes were saved for potential re-use.

Per the request of the ACPWD, DWR Forms were prepared for each of the destroyed wells and original copies were sent to the ACPWD on December 11, 2013. The ACPWD will complete and finalize the DWR forms and issue to the DWR. Copies of the DWR forms are not included in this report since they are confidential.

If you have any questions regarding this report, please do not hesitate to contact the undersigned at (925) 746-6000.

Sincerely,
AEI Consultants



Jeremy Smith
Senior Project Manager

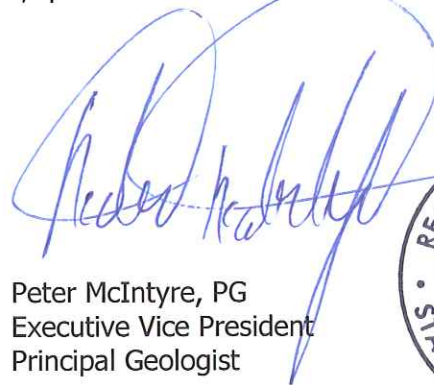

Peter McIntyre, PG
Executive Vice President
Principal Geologist

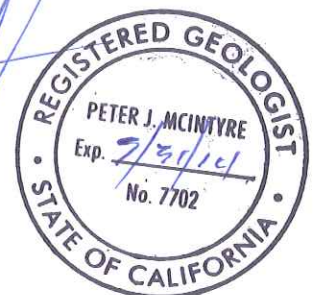

Attachments

- Figure 1: Site Plan
- Table 1: Groundwater and Soil Vapor Well Inventory
- Well Destruction Permits

Distribution

- John Buestad, Foley Street Investments (electronic copy)
- Karel Detterman, Alameda County Environmental Health Department (FTP Upload)
- GeoTracker (Upload)

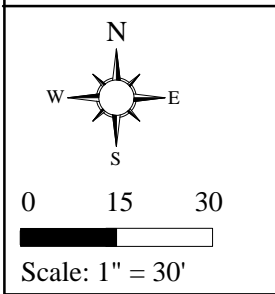
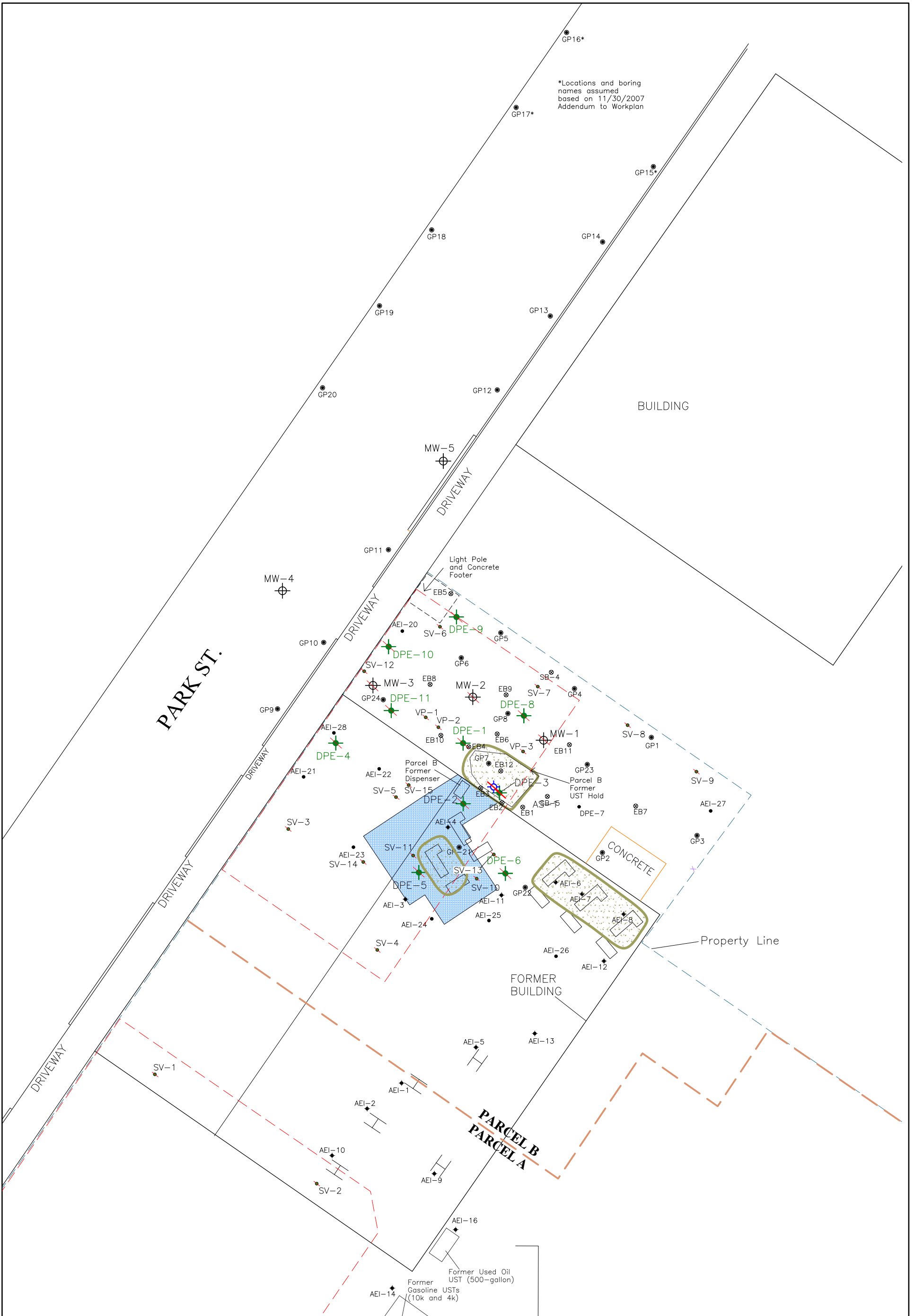

| LEGEND | | DRAFTED BY JAS 3-2-12 REVISED BY JAS 12-2-13 | |
|--------|--|---|-------------------------------------|
| | Destroyed Remediation Well | | Proposed Building Extents |
| | AEI Soil Boring (1/12) | | Former Building Extents |
| | Destroyed Vapor Probe | | Hydraulic Lift |
| | AEI Soil Boring (7/11) | | Former Hydraulic Lift w/ Excavation |
| | Soil Boring (2008) | | Property Line |
| | Soil Boring (Pre-1997) | | Parcel Split |
| | Existing/Destroyed Groundwater Monitoring Well | | 2013 Excavation |

| | |
|--|---------------------------------------|
| AEI CONSULTANTS 2500 CAMINO DIABLO, WALNUT CREEK | |
| SITE PLAN - PARCEL B | |
| 1620-1640 PARK STREET ALAMEDA, CALIFORNIA | FIGURE 2 PROJECT NO. 298931 |

Table 1
Groundwater and Soil Vapor Well Inventory
 AEI Project No. 298931, 1620-1640 Park Street, Alameda, California

| Well ID Number | Well Installation Date | Well Destruction Date | Well Destruction Method | Elevation TOC (feet) | Casing Material | Total Depth (feet) | Well Depth (feet) | Borehole Diameter (inches) | Casing Diameter (inches) | Screened Interval (feet) | Slot Size (inches) | Filter Pack Interval (feet) | Filter Pack Material |
|----------------|------------------------|-----------------------|-------------------------|----------------------|-----------------|--------------------|-------------------|----------------------------|--------------------------|--------------------------|--------------------|-----------------------------|----------------------|
| AS-1 | 11/14/2011 | Oct-12 | Excavated | - | PVC | 25 | 25 | 8 | 2 | 20 - 25 | 0.02 | 20 - 25 | #3 Sand |
| DPE-1 | 11/15/2011 | 11/21/2013 | Pressure Grout | 25.88 | PVC | 16 | 15 | 10 | 4 | 7 - 15 | 0.01 | 6.5 - 16 | #2/12 Sand |
| DPE-2 | 11/15/2011 | Oct-13 | Excavated | 26.22 | PVC | 16 | 15 | 10 | 4 | 7 - 15 | 0.01 | 6.5 - 16 | #2/12 Sand |
| DPE-3 | 11/14/2011 | Oct-12 | Excavated | 25.27 | PVC | 16 | 14 | 10 | 4 | 7 - 14 | 0.01 | 6.5 - 16 | #2/12 Sand |
| DPE-4 | 1/19/2012 | 11/21/2013 | Pressure Grout | 26.06 | PVC | 17 | 17 | 10 | 4 | 8 - 17 | 0.01 | 7.5 - 17 | #2/12 Sand |
| DPE-5 | 1/20/2012 | 9/18/2013 | Pressure Grout | 26.25 | PVC | 18 | 18 | 10 | 4 | 8 - 18 | 0.01 | 7.5 - 18 | #2/12 Sand |
| DPE-6 | 1/20/2012 | 11/21/2013 | Pressure Grout | 26.13 | PVC | 18 | 18 | 10 | 4 | 8 - 18 | 0.01 | 7.5 - 18 | #2/12 Sand |
| DPE-8 | 1/20/2012 | 11/21/2013 | Pressure Grout | 25.36 | PVC | 18 | 18 | 10 | 4 | 8 - 18 | 0.01 | 7.5 - 18 | #2/12 Sand |
| DPE-9 | 1/20/2012 | 11/21/2013 | Pressure Grout | 25.09 | PVC | 18 | 18 | 10 | 4 | 8 - 18 | 0.01 | 7.5 - 18 | #2/12 Sand |
| DPE-10 | 1/20/2012 | 11/21/2013 | Pressure Grout | 25.14 | PVC | 17 | 17 | 10 | 4 | 8 - 17 | 0.01 | 7.5 - 17 | #2/12 Sand |
| DPE-11 | 1/20/2012 | 11/21/2013 | Pressure Grout | 25.57 | PVC | 18 | 18 | 10 | 4 | 8 - 18 | 0.01 | 7.5 - 18 | #2/12 Sand |
| MW-1 | 1/15/1987 | 11/21/2013 | Pressure Grout | 25.37 | PVC | - | 20 | 8 | 2 | 5 - 20 | - | - | - |
| MW-2 | 1/15/1987 | 11/21/2013 | Pressure Grout | 25.48 | PVC | - | 20 | 8 | 2 | 5 - 20 | - | - | - |
| MW-3 | 1/15/1987 | 11/21/2013 | Pressure Grout | 25.13 | PVC | - | 20 | 8 | 2 | 5 - 20 | - | - | - |
| MW-4 | 4/20/1994 | Active | N/A | 25.58 | PVC | - | 23 | 8 | 2 | 8 - 23 | - | - | - |
| MW-5 | 4/20/1994 | Active | N/A | 24.31 | PVC | - | 22 | 8 | 2 | 7 - 22 | - | - | - |
| VP-1 | 12/6/2011 | 11/21/2013 | Remove & Grout | - | Nyla/SS | 6 | 6 | 1.25 | 1/4 | 5.1 - 5.6 | Mesh | 4.7 - 6 | #30 Mesh Sand |
| VP-2 | 12/6/2011 | 11/21/2013 | Remove & Grout | - | Nyla/SS | 5.9 | 5.9 | 1.25 | 1/4 | 5.1-5.6 | Mesh | 4.7-5.9 | #30 Mesh Sand |
| VP-3 | 12/6/2011 | 11/21/2013 | Remove & Grout | - | Nyla/SS | 5.75 | 5.75 | 1.25 | 1/4 | 5.1-5.6 | Mesh | 4.7-5.75 | #30 Mesh Sand |
| SV-3 | 4/18/2013 | 11/21/2013 | Remove & Grout | - | Nyla/SS | 5.0 | 5.0 | 2.0 | 1/4 | 4.6-4.5 | Mesh | 5.0-4.0 | #30 Mesh Sand |
| SV-4 | 4/19/2013 | 11/25/2013 | Remove & Grout | - | Nyla/SS | 5.0 | 5.0 | 2.0 | 1/4 | 4.6-4.5 | Mesh | 5.0-4.0 | #30 Mesh Sand |
| SV-5 | 4/20/2013 | 9/18/2013 | Remove & Grout | - | Nyla/SS | 5.0 | 5.0 | 2.0 | 1/4 | 4.6-4.5 | Mesh | 5.0-4.0 | #30 Mesh Sand |
| SV-6 | 4/21/2013 | 11/21/2013 | Remove & Grout | - | Nyla/SS | 5.0 | 5.0 | 2.0 | 1/4 | 4.6-4.5 | Mesh | 5.0-4.0 | #30 Mesh Sand |
| SV-7 | 4/22/2013 | 11/21/2013 | Remove & Grout | - | Nyla/SS | 5.0 | 5.0 | 2.0 | 1/4 | 4.6-4.5 | Mesh | 5.0-4.0 | #30 Mesh Sand |

Table 1
Groundwater and Soil Vapor Well Inventory
 AEI Project No. 298931, 1620-1640 Park Street, Alameda, California

| Well ID Number | Well Installation Date | Well Destruction Date | Well Destruction Method | Elevation TOC (feet) | Casing Material | Total Depth (feet) | Well Depth (feet) | Borehole Diameter (inches) | Casing Diameter (inches) | Screened Interval (feet) | Slot Size (inches) | Filter Pack Interval (feet) | Filter Pack Material |
|----------------|------------------------|-----------------------|-------------------------|----------------------|-----------------|--------------------|-------------------|----------------------------|--------------------------|--------------------------|--------------------|-----------------------------|----------------------|
| SV-8 | 8/5/2013 | 11/21/2013 | Remove & Grout | - | Teflon/SS | 5.0 | 5.0 | 2.0 | 1/4 | 4.6-4.5 | Mesh | 5.0-4.0 | #30 Mesh Sand |
| SV-9 | 8/5/2013 | 11/21/2013 | Remove & Grout | - | Teflon/SS | 5.0 | 5.0 | 2.0 | 1/4 | 4.6-4.5 | Mesh | 5.0-4.0 | #30 Mesh Sand |
| SV-10 | 8/5/2013 | 9/18/2013 | Remove & Grout | - | Teflon/SS | 5.0 | 5.0 | 2.0 | 1/4 | 4.6-4.5 | Mesh | 5.0-4.0 | #30 Mesh Sand |
| SV-11 | 8/21/2013 | 9/18/2013 | Remove & Grout | - | Teflon/SS | 6.5 | 6.5 | 2.0 | 1/4 | 6.0-5.9 | Mesh | 6.5-5.5 | #30 Mesh Sand |
| SV-12 | 8/21/2013 | 11/21/2013 | Remove & Grout | - | Teflon/SS | 6.5 | 6.5 | 2.0 | 1/4 | 6.0-5.9 | Mesh | 6.5-5.5 | #30 Mesh Sand |
| SV-13 | 10/24/2013 | 11/25/2013 | Remove & Grout | - | Teflon/SS | 6.1 | 6.1 | 1.5 | 1/4 | 6.0-5.9 | Mesh | 6.1-5.1 | #30 Mesh Sand |
| SV-14 | 10/24/2013 | 11/21/2013 | Remove & Grout | - | Teflon/SS | 6.1 | 6.1 | 1.5 | 1/4 | 6.0-5.9 | Mesh | 6.1-5.1 | #30 Mesh Sand |
| SV-15 | 10/24/2013 | 11/21/2013 | Remove & Grout | - | Teflon/SS | 6.1 | 6.1 | 1.5 | 1/4 | 6.0-5.9 | Mesh | 6.1-5.1 | #30 Mesh Sand |

PVC = polyvinyl chloride
 Nyla/SS = Nylaflo tubing with stainless-steel tip
 TOC = top of casing
 "-" = not available

Alameda County Public Works Agency - Water Resources Well Permit



399 Elmhurst Street
Hayward, CA 94544-1395
Telephone: (510)670-6633 Fax:(510)782-1939

Application Approved on: 11/19/2013 By jamesy

Permit Numbers: W2013-0932 to W2013-0935
Permits Valid from 11/21/2013 to 12/03/2013

Application Id: 1383856877558
Site Location: 1630 Park Street
Project Start Date: 11/21/2013
Assigned Inspector: Contact Steve Miller at (510) 670-5517 or stevem@acpwa.org

City of Project Site: Alameda

Completion Date: 12/03/2013

Applicant: AEI Consultants - Jeremy Smith
2500 Camino Diablo, Walnut Creek, CA 94597
Property Owner: John Buestad
2533 Clement Ave., Alameda, CA 94501
Client: ** same as Property Owner **

Phone: 925-746-6000 x1128

Phone: --

| | | |
|------------------------------------|---------------------------|---------------------|
| | Total Due: | \$1456.00 |
| Receipt Number: WR2013-0433 | Total Amount Paid: | \$1456.00 |
| Payer Name : Jeremy Smith | Paid By: VISA | PAID IN FULL |

Works Requesting Permits:

Well Destruction-Monitoring - 3 Wells
Driller: ECA - Lic #: 695970 - Method: press

Work Total: \$1191.00

Specifications

| Permit # | Issued Date | Expire Date | Owner Well Id | Hole Diam. | Casing Diam. | Seal Depth | Max. Depth | State Well # | Orig. Permit # | DWR # |
|------------|-------------|-------------|---------------|------------|--------------|------------|------------|--------------|----------------|------------|
| W2013-0932 | 11/19/2013 | 02/19/2014 | MW-1 | 8.25 in. | 2.00 in. | 3.00 ft | 20.00 ft | 2S/3W7N41 | W2012-0505 | No Records |
| W2013-0933 | 11/19/2013 | 02/19/2014 | MW-2 | 8.25 in. | 2.00 in. | 3.00 ft | 20.00 ft | 2S/3W7N42 | W2012-0506 | No Records |
| W2013-0934 | 11/19/2013 | 02/19/2014 | MW-3 | 8.25 in. | 2.00 in. | 3.00 ft | 20.00 ft | 2S/3W7N | W2012-0507 | No Records |

Specific Work Permit Conditions

1. Drilling Permit(s) can be voided/ cancelled only in writing. It is the applicant's responsibility to notify Alameda County Public Works Agency, Water Resources Section in writing for an extension or to cancel the drilling permit application. No drilling permit application(s) shall be extended beyond ninety (90) days from the original start date. Applicants may not cancel a drilling permit application after the completion date of the permit issued has passed.
2. Prior to any drilling activities, it shall be the applicant's responsibility to contact and coordinate an Underground Service Alert (USA), obtain encroachment permit(s), excavation permit(s) or any other permits or agreements required for that Federal, State, County or City, and follow all City or County Ordinances. No work shall begin until all the permits and requirements have been approved or obtained. It shall also be the applicants responsibilities to provide to the Cities or to Alameda County an Traffic Safety Plan for any lane closures or detours planned. No work shall begin until all the permits and requirements have been approved or obtained.
3. Compliance with the well-sealing specifications shall not exempt the well-sealing contractor from complying with appropriate State reporting-requirements related to well construction or destruction (Sections 13750 through 13755 (Division 7, Chapter 10, Article 3) of the California Water Code). Contractor must complete State DWR Form 188 and mail original to the Alameda County Public Works Agency, Water Resources Section, within 60 days. Include permit number and site map.
4. Applicant shall submit the copies of the approved encroachment permit to this office within 60 days.

Alameda County Public Works Agency - Water Resources Well Permit

5. Permittee shall assume entire responsibility for all activities and uses under this permit and shall indemnify, defend and save the Alameda County Public Works Agency, its officers, agents, and employees free and harmless from any and all expense, cost and liability in connection with or resulting from the exercise of this Permit including, but not limited to, property damage, personal injury and wrongful death.

6. Applicant shall contact Steve Miller for an inspection time at (510) 670-5517 or email to stevem@acpwa.org at least five (5) working days prior to starting, once the permit has been approved. Confirm the scheduled date(s) at least 24 hours prior to drilling.

7. Permittee, permittee's contractors, consultants or agents shall be responsible to assure that all material or waters generated during drilling, boring destruction, and/or other activities associated with this Permit will be safely handled, properly managed, and disposed of according to all applicable federal, state, and local statutes regulating such. In no case shall these materials and/or waters be allowed to enter, or potentially enter, on or off-site storm sewers, dry wells, or waterways or be allowed to move off the property where work is being completed.

8. Remove the Christy box or similar structure.

Destroy well by grouting neat cement with a tremie pipe or pressure grouting (25 psi for 5min.) to the bottom of the well and by filling with neat cement to three (3-5) feet below surface grade. Allow the sealing material to spill over the top of the casing to fill any annular space between casing and soil.

After the seal has set, backfill the remaining hole with concrete or compacted material to match existing conditions.

9. Copy of approved drilling permit must be on site at all times. Failure to present or show proof of the approved permit application on site shall result in a fine of \$500.00.

Remediation Well Destruction-Vapor Remediation Well - 20 Wells

Driller: ECA - Lic #: 695970 - Method: press

Work Total: \$265.00

Specifications

| Permit # | Issued Date | Expire Date | Owner Well Id | Hole Diam. | Casing Diam. | Seal Depth | Max. Depth | State Well # | Orig. Permit # | DWR # |
|------------|-------------|-------------|---------------|------------|--------------|------------|------------|--------------|----------------|------------|
| W2013-0935 | 11/19/2013 | 02/19/2014 | DPE-1 | 10.00 in. | 4.00 in. | 4.00 ft | 15.00 ft | 2S/3W7N | | |
| W2013-0935 | 11/19/2013 | 02/19/2014 | DPE-10 | 10.00 in. | 4.00 in. | 4.00 ft | 17.00 ft | 2S/3W7N | W2012-0055 | e0149775 |
| W2013-0935 | 11/19/2013 | 02/19/2014 | DPE-11 | 10.00 in. | 4.00 in. | 4.00 ft | 18.00 ft | 2S/3W7N | W2012-0055 | e0149787 |
| W2013-0935 | 11/19/2013 | 02/19/2014 | DPE-4 | 10.00 in. | 4.00 in. | 4.00 ft | 17.00 ft | 2S/3W7N | W2012-0055 | e0149773 |
| W2013-0935 | 11/19/2013 | 02/19/2014 | DPE-6 | 10.00 in. | 4.00 in. | 4.00 ft | 18.00 ft | 2S/3W7N | W2012-0055 | e0149784 |
| W2013-0935 | 11/19/2013 | 02/19/2014 | DPE-8 | 10.00 in. | 4.00 in. | 4.00 ft | 18.00 ft | 2S/3W7N | W2012-0055 | e0149791 |
| W2013-0935 | 11/19/2013 | 02/19/2014 | DPE-9 | 10.00 in. | 4.00 in. | 4.00 ft | 18.00 ft | 2S/3W7N | W2012-0055 | e0149786 |
| W2013-0935 | 11/19/2013 | 02/19/2014 | SV-12 | 2.00 in. | 0.25 in. | 3.00 ft | 6.50 ft | 2S/3W7N | W2013-0872 | No Records |
| W2013-0935 | 11/19/2013 | 02/19/2014 | SV-13 | 2.00 in. | 0.25 in. | 3.00 ft | 6.00 ft | 2S/3W7N | W2013-0872 | No Records |
| W2013- | 11/19/2013 | 02/19/2014 | SV-14 | 2.00 in. | 0.25 in. | 3.00 ft | 6.00 ft | 2S/3W7N | W2013- | No Records |

Alameda County Public Works Agency - Water Resources Well Permit

| 0935 | | | | | | | | | | 0872 | |
|------------|------------|------------|-------|----------|----------|---------|---------|---------|------------|------------|------------|
| W2013-0935 | 11/19/2013 | 02/19/2014 | SV-15 | 2.00 in. | 0.25 in. | 3.00 ft | 6.00 ft | 2S/3W7N | W2013-0872 | No Records | No Records |
| W2013-0935 | 11/19/2013 | 02/19/2014 | SV-3 | 2.00 in. | 0.25 in. | 3.00 ft | 5.00 ft | 2S/3W7N | No Records | No Records | No Records |
| W2013-0935 | 11/19/2013 | 02/19/2014 | SV-4 | 2.00 in. | 0.25 in. | 3.00 ft | 5.00 ft | 2S/3W7N | No Records | No Records | No Records |
| W2013-0935 | 11/19/2013 | 02/19/2014 | SV-6 | 2.00 in. | 0.25 in. | 3.00 ft | 5.00 ft | 2S/3W7N | No Records | No Records | No Records |
| W2013-0935 | 11/19/2013 | 02/19/2014 | SV-7 | 2.00 in. | 0.25 in. | 3.00 ft | 5.00 ft | 2S/3W7N | No Records | No Records | No Records |
| W2013-0935 | 11/19/2013 | 02/19/2014 | SV-8 | 2.00 in. | 0.25 in. | 3.00 ft | 5.00 ft | 2S/3W7N | W2013-0595 | No Records | No Records |
| W2013-0935 | 11/19/2013 | 02/19/2014 | SV-9 | 2.00 in. | 0.25 in. | 3.00 ft | 5.00 ft | 2S/3W7N | No Records | No Records | No Records |
| W2013-0935 | 11/19/2013 | 02/19/2014 | VP-1 | 2.00 in. | 0.25 in. | 3.00 ft | 6.00 ft | 2S/3W7N | No Records | No Records | No Records |
| W2013-0935 | 11/19/2013 | 02/19/2014 | VP-2 | 2.00 in. | 0.25 in. | 3.00 ft | 6.00 ft | 2S/3W7N | No Records | No Records | No Records |
| W2013-0935 | 11/19/2013 | 02/19/2014 | VP-3 | 2.00 in. | 0.25 in. | 3.00 ft | 6.00 ft | 2S/3W7N | No Records | No Records | No Records |

Specific Work Permit Conditions

1. Permittee shall assume entire responsibility for all activities and uses under this permit and shall indemnify, defend and save the Alameda County Public Works Agency, its officers, agents, and employees free and harmless from any and all expense, cost, liability in connection with or resulting from the exercise of this Permit including, but not limited to, property damage, personal injury and wrongful death.

2. Permittee, permittee's contractors, consultants or agents shall be responsible to assure that all material or waters generated during drilling, boring destruction, and/or other activities associated with this Permit will be safely handled, properly managed, and disposed of according to all applicable federal, state, and local statutes regulating such. In no case shall these materials and/or waters be allowed to enter, or potentially enter, on or off-site storm sewers, dry wells, or waterways or be allowed to move off the property where work is being completed.

3. Compliance with the well-sealing specifications shall not exempt the well-sealing contractor from complying with appropriate State reporting-requirements related to well destruction (Sections 13750 through 13755 (Division 7, Chapter 10, Article 3) of the California Water Code). Contractor must complete State DWR Form 188 and mail original to the Alameda County Public Works Agency, Water Resources Section, within 60 days. Include permit number and site map.

4. Applicant shall submit the copies of the approved encroachment permit to this office within 60 days.

5. Applicant shall contact Steve Miller for an inspection time at (510) 670-5517 or email to stevem@acpwa.org at least five (5) working days prior to starting, once the permit has been approved. Confirm the scheduled date(s) at least 24 hours prior to drilling.

6. Remove the Christy box or similar structure. Destroy well by overdrilling & Tremie Grouting with Cement. After the seal has set, backfill the remaining hole with concrete or compacted material to match existing.

7. Copy of approved drilling permit must be on site at all times. Failure to present or show proof of the approved permit application on site shall result in a fine of \$500.00.

8. Prior to any drilling activities onto any public right-of-ways, it shall be the applicants responsibilities to contact and coordinate a Underground Service Alert (USA), obtain encroachment permit(s), excavation permit(s) or any other permits

Alameda County Public Works Agency - Water Resources Well Permit

required for that City or to the County and follow all City or County Ordinances. It shall also be the applicants responsibilities to provide to the Cities or to Alameda County a Traffic Safety Plan for any lane closures or detours planned. No work shall begin until all the permits and requirements have been approved or obtained.
