



Photo 9: View of Unit 1635A.



Photo 10: View of Unit 1635A back exit.

Project: Phase I ESA  
1625 Chestnut St.  
Livermore, California

Project Number:  
6988-003.01

Date of Photos:  
March 12, 2015





Photo 11: View of typical ceiling tile in Subject Property.

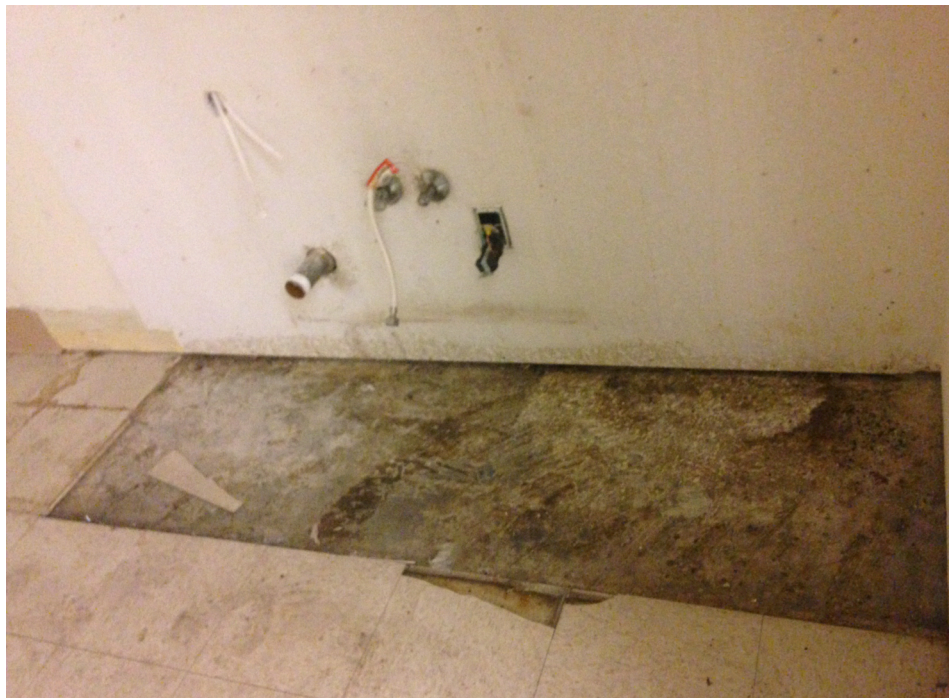

Photo 12: View of damaged floor tiles.

Project: Phase I ESA  
1625 Chestnut St.  
Livermore, California

Project Number:  
6988-003.01

Date of Photos:  
March 12, 2015

**A·C·C**  
ENVIRONMENTAL  
CONSULTANTS  
An Employee Owned Company



Photo 13: View of an electrical transformer on the west of the Subject Property.



Photo 14: View of hydraulic hoist on the west of the Subject Property.

Project: Phase I ESA  
1625 Chestnut St.  
Livermore, California

Project Number:  
6988-003.01

Date of Photos:  
March 12, 2015





Photo 15: View of west portion of Subject Property.



Photo 16: View of storage container on the west portion of the Subject Property.

Project: Phase I ESA  
1625 Chestnut St.  
Livermore, California

Project Number:  
6988-003.01

Date of Photos:  
March 12, 2015

