

RECEIVED

10:14 am, Aug 17, 2009

Alameda County
Environmental Health

**Executive Report
for the
Western Forge and Flange Company
Closure at
540 Cleveland Ave
Albany CA 94706**

June 2009



ii. Table of Contents

- i. Executive Summary
- ii. Table of Contents
- I. Closure Plan
- II. Closure Report
- III. Conclusion and Recommendations
- iii. Recommendations/Conclusions

i. Executive Summary

This report presents the details of the hazardous material facility closure Chemical Data Management Systems (CDMS) conducted on behalf of Western Forge and Flange Co. at 540 Cleveland Ave, Albany California.

Western Forge and Flange was in operation at the Albany site from 1944 until the company began relocating its manufacturing operation to their Texas facility in 2007. By early 2008, all of the equipment and materials used during the manufacturing operations, including hazardous materials, were moved to the Texas facility.

Since the relocation of the Western Forge and Flange Co. facility from Albany to Texas, there have been extensive decontamination/clean up activities. Clean up activities have included: cleaning the rafters using wire brushes, hot pressurized water, and industrial vacuums; sweeping the floors; triple rinsing the floors with hot pressurized water; triple rinsing the clarifier using hot pressurized water; removing back fill from the pits used to house the footings of the hammers and roller rings; removing all piping containing hazardous materials; removing some soil containing contaminants above the environmental screening levels; removing oil from the open exploratory excavation near the ring roller pit; and removing all hazardous waste.

In addition to the clean up activities, several sampling events also occurred under the direction of the Alameda County Department of Environmental Health (ACDEH), including, wipe sampling, soil sampling and water sampling. The analytical parameters used for the analysis of soil and water were: TPH-Diesel, TPH-Motor Oil, TPH-Carbon Range C19-C36, cadmium, chromium, nickel, lead, and zinc.

Sample analyses for all wipe samples were completed for: cadmium, chromium, nickel, lead and zinc. Wipe sampling results indicated elevated levels of metals in several locations, all of which are between 15-40 feet above ground level. One wipe sample, S-3, showed marginal elevated levels for nickel at a location of approximately 8 feet. As a result of the elevated levels of metals, the rafters were cleaned after each sampling event to remove trace contaminants. A total of three wipe sampling events and three aboveground cleaning events occurred.

Water sampling results indicated elevated levels of metals in several locations but not in others. Elevated levels of petroleum hydrocarbons were detected in soil samples from various sampling locations but not in others.

As a response to the elevated levels of petroleum hydrocarbons found in various soil-sampling locations, a soil cleanup plan was developed to remediate the areas in close proximity to these sample locations (sample locations 5, 6B, SB106, SB107).

Cleanup in sample locations 5, 6B, and SB 107 continued until all contaminated soil had been removed. During the cleanup of sample location SB106 (adjacent to the ring roller pit), oil began to seep from a point source in the wall of the trench closest to the ring roller pit at 2.5 feet below ground surface, and began to accumulate on top of a perched layer of water at the bottom of the pit.

Following this event, Consulting Geologist Fred Hoffman and CDMS representatives further evaluated the excavation and the decision was made to conduct subsurface investigations around of each of the other two pits on site. The purpose of this investigation was to confirm the presence or absence of oil in the area surrounding the pits. No contamination was observed during this subsurface investigation.

Currently, bio and chemical remediation has been implemented along with several oil-skimming events to assist in the removal of oil in the water and soil in the excavation at SB106, adjacent to the ring roller pit.

Case worker Susan Hugo and Sukla De of the ACDEH, have recommended that this case be transferred to the Alameda County Site Mitigation/Local Oversight Program for all subsurface issues and concerns.

Further evaluation of the aboveground issues and the transfer of this case to the Site Mitigation/Local Oversight Program for an evaluation of the subsurface issues are pending as of this writing.

CLOSURE PLAN

FOR

Western Forge & Flange Co. - Albany

540 Cleveland Avenue
Albany, CA

April 2008

CLOSURE PLAN

Prepared for:

Western Forge & Flange Co. - Albany

To be submitted to:

Alameda County Department of Environmental Health

This Closure Plan is being submitted under the following conditions:

Facility is closing down

Sampling: Sampling will be based on the recommendations in this plan and supplemented with the requirements outlined by the Alameda County Department of Environmental Health

Inspection: Inspections will be scheduled after the submittal of the plan.

Table of Contents

I	Facility Description
A	Location
B	Site Use and History
C	Building Layout
II	Hazardous Materials
A	Areas of Use
B	Types of Hazardous Materials
III	Health and Safety Plan
A	Organizational Structure
B	Safety and Health Hazard Analysis
C	Employee Training
D	Personal Protective Equipment
E	Emergency Response Plan
IV	Closure Plan
A	Removal of Hazardous Materials
B	Decontamination and Removal of Equipment
C	Decontamination of Building Materials
D	Wastewater Treatment and Waste Disposal
E	Facility description/Equipment Locations
F	Stormwater Sewers
G	Asbestos
H	Open Lot Soil Contamination
I	Storage Tanks
J	Reporting
V	Sampling Plan
A	Proposed Sample Locations
B	Sample Collection and Preservation
C	Chain of Custody
D	Analysis
E	Clean up standards
F	Person Responsible for Sample Collection
G	Laboratory Information
H	Agency Oversight
VI	Proposed Closure Schedule
VII	Contractors
VIII	Coordination with other Agencies
IX	Certifications

X Notification Letters

I. FACILITY DESCRIPTION

A. LOCATION

Site Address

Business Name: Western Forge & Flange Co. - Albany
Business Address: 540 Cleveland Avenue
City, State, Zip: Albany, CA 94706
County: Alameda
Telephone Number: (281) 727-7001
Operator or Owner: Walter Pierce

Mailing Address

Company: Western Forge & Flange Co.
Contact Name: Walter Pierce
Title: President
Street: 687 County Rd. 2201
City, State, Zip: Cleveland, TX 77327
Telephone Number: (281) 727-7001

Property Owner

Company: Western Forge & Flange Co.
Contact Name: Walter Pierce
Title: President
Street: 687 County Rd. 2201
City, State, Zip: Cleveland, TX 77327
Contact: Walter Pierce
Telephone: (281) 727-7001

B. SITE USE AND HISTORY

Business Activity Description:

Albany Western Forge & Flange manufactures flanges and forgings made from a variety of different materials including: titanium, aluminum, high nickel alloys, stainless steel, and alloy steels. Raw material stock is cut and then heated in furnaces. The flanges are then forged (hammered or pressed) into shape. The part is machined, if requested by the customer. Approximately 60% of all projects are machined. Flanges are then inspected and shipped to customers.

Date Business Started: 1944

Facility Description:

Square Footage: 25,000 (approximate)

Buildings: 1 Building

Hazardous Materials Area: 10 Areas

Containment Area Description:

All hazardous material are in portable secondary container units.

Adjacent Properties:

North: Albany Street

South: Grace Bakery

East: Freeway I-80

West: Railroad tracks

C. BUILDING LAYOUT

Please refer to the facility drawings found in the Appendix.

II. HAZARDOUS MATERIALS

Western Forge and Flange has been relocating its manufacturing operation to their Texas facility of the course of one year (2007). During this process equipment and chemicals used at this facility were gradually moved to the Texas facility. All chemicals were shipped using hazardous material transporters. The equipment; the forges, were decommission at the Albany site and shipped to the Texas site. All the equipment and chemicals that were relocated to Texas were put into service at the location. Once the Texas facility was operational a decision was made to close the Albany, California facility.

All chemicals listed below were not on site when the decision was made to close the Albany facility. However, the list below was prepared to provided an indication were these chemicals were stored during the time when the Albany facility was operational. The numbers for the items listed below correspond to the numbers on the facility site drawing, which is in the Appendix.

A. TYPES AND USES OF HAZARDOUS MATERIALS

- 1.) Canola Frying Shortening: Used to in the forging operation during die shaping to prevent melding shaped piece to the die
- 2.) Propane: Used as a fuel source to power onsite forklifts.
- 3.) Oxygen: Used during the welding process of melding flanges.
- 4.) Diesel fuel#2: Used to fuel onsite vehicles.
- 5.) Chevron ISO 32 Hydraulic Oil: Used during the forging operation for lubricating the hydraulics of the press and hammer.
- 6.) Cheveron ISO Cylinder Oil: Used during the forging operation to provide lubrication to the cylinders of the press anf hammer.
- 7.) Universal Gear Oil 80/90 Weight: Used during the forging operation to provide lubrication to the gears of the press and hammer.
- 8.) Chevron Soluble Oil B: Used during the forging operation to cool the flanges after they had been but through the furnace.
- 9.) Carbon Dioxide/ Argon gas mixture: Used during the welding process of melding flanges.

- 10.) Chevron Quenching Oil 70: Used during the forging process to cool steel for steel hardening.
- 11.) Chevron Black Pearl Grease: Used during the forging process to provide Lubrication to the bearing surfaces of both the press and hammer.
- 12.) Bolier Treat 6000: Used is in the boiler to help reduce scaling.
- 13.) Acetylene: Used during the welding process of melding billets and flanges.
- 14.) Oil and Water seperator (one tank): Used during the forging process in another process known as quenching, which involves the cooling off of forged parts.
- 15.) Waste: Waste metals form the bi-product from the quenching process.

A copy of the Hazardous Materials Inventory has been included in Appendix, which will provide more detailed information on the hazardous material inventory.

III. HEALTH AND SAFETY PLAN

A. Employees working at the Albany facility have received 40 Hour Hazwoper training and are qualified to work with all hazardous material on site.

B. SAFETY AND HEALTH HAZARD ANALYSIS

The Albany site clean-up will involve the clean of the following hazardous materials/wastes:

Hazardous Material	Hazard Identified
Lubrication oil	Combustible
Metals (Traces)	None

C. EMPLOYEE TRAINING

In addition to the 40-Hour training that the workers have been trained in the Supervisor has been trained in the following elements:

1. Right to Know training

All employees have been trained in the contents of the Hazardous Materials Management Plan, OSHA Hazard Communication, and the Hazardous Material Emergency Response Plan and Procedures. Subjects included:

MSDS

Hazardous Symbols

Protective Equipment

Hazardous Materials/Handling

Proposition 65

Basic Emergency Information

Emergency Response Procedures

Notification Procedures - Internal/External Reporting

Evacuation Procedures/Meeting Point

2. Hazardous Waste Training per Title 22 §66265.16

All employees involved in the management of hazardous waste have been trained within six months of hire and will not manage hazardous wastes in unsupervised positions until they have been trained. This training consists of classroom instruction containing information regarding contingency plan implementation and in-house waste management policies. Employees have also received on-the-job training by Western Forge & Flange Co. - Albany. Subjects included:

Safe handling of hazardous wastes

Emergency Response Procedures

Emergency equipment and systems, where applicable

Procedures for using, inspecting, repairing and replacing emergency and monitoring equipment

Operation of automatic waste-feed-cutoff systems

Use of communication and alarm systems

Response to fires and explosions

Response to groundwater contamination incidents

Procedures for shutting down operations

D. PERSONAL PROTECTIVE EQUIPMENT

1. Site workers will be provided with the following personal protective equipment for their personal protection:

- ❖ Gloves
- ❖ safety glasses
- ❖ goggles
- ❖ boots
- ❖ Dust Masks in Shipping and Plant
- ❖ Tivac suites

2. A safety shower/eyewash station and fresh running water are also available in the following locations:

- ❖ • Refer to drawings. These are not plumbed, they are disposable bottles

3. A First Aid Kit is also available.

E. EMERGENCY RESPONSE PLAN

The emergency response/contingency plan is available onsite in the Hazardous Material Business and Management Plan and includes the following:

Basic Emergency Information and Emergency Response Procedures:

Body Contact with Chemicals

Other Spill

Unplanned Release of Hazardous Materials or Waste

Notification Procedures

Evacuation Procedures

IV. CLOSURE PLAN

A. REMOVAL OF HAZARDOUS MATERIALS

1. Western Forge and Flange has been relocating its manufacturing operation to their Texas facility of the course of one year (2007). During this process chemicals used at this facility were gradually moved to the Texas facility. All chemicals were shipped using hazardous material transporters. All the chemicals that were relocated to Texas were put into service at that location. Once the Texas facility was operational a decision was made to close the Albany, California facility.

Remove all process chemicals from equipment and storage areas that have not been depleted during operation, shipped off-site, or returned to vendors will be pumped into 55 gallons drums and shipped as hazardous material.

2. All hazardous materials will be transported by a licensed hazardous material hauler to a proper disposal site.

B. REMOVAL OF EQUIPMENT

1. Western Forge and Flange has been relocating its manufacturing operation to the Texas facility of the course of one year (2007). During the relocation process this facility gradually moved equipment to the Texas facility. The equipment; the forges, were decommissioned at the Albany site and shipped to the Texas site. All the equipment that were relocated to Texas were put into service at that location. Once the Texas facility was operational a decision was made to close the Albany, California facility. For a summary of all equipment removal refer to the desposition in the appendix.

C. DECONTAMINATION OF BUILDING MATERIALS

1. Floors that are visibly stained, or otherwise suspected of being contaminated with oil and grease, will be triple-cleaned using a floor scrubber or hot water power washers. All cleaning liquids generated from the process will be collected in a containment tank and disposed of as hazardous waste.

2. The walls of the building that were exposed to hazardous materials or waste will be decontaminated by removing all hazardous waste and residues with industrial vacuums and scraping tools. All waste will be disposed of as hazardous waste.
3. The sumps will be power washed and cleaned to remove any debris and hazardous materials.
4. All pits around the forging hammers will have the anvils removed. The anvils are located in large pits (At least 10 feet deep by 10 foot by 10 foot sides) and may have some oils that have seeped into the pits and possibly into the ground. Sampling will be conducted at each of these locations.

All disposal, removal, and cleaning will be performed by Chemical Data Management Systems.

D. WASTEWATER TREATMENT AND WASTE DISPOSAL

1. Waste Water

There is a waste waster permit with the East Bay MUD under permit number 10619471. The facility did discharge wastewater from the oil/water separator into a clarifier. The clarifier will be pumped out and pressure washed. All waste removed from the clarifier will be disposed of as hazardous waste.

2. Hazard Waste

All hazardous waste will be disposed of in accordance with the rules and regulations of the Department of Health Services, Cal/EPA, the San Francisco Regional Water Quality Control Board, the Bay Area Air Quality Management District, U.S. EPA, and any other local, State, or Federal agency requirements. All receipts for the disposal of hazardous waste will be kept and made available for inspection.

E. FACILITY DESCRIPTION/EQUIPMENT LOCATIONS

The following are descriptions of the each of the areas at the site with a list of what may needed to be decontaminated or may represent contaminate areas.

Location	Description	Clean Up Actions
Facility Office	Main office	None
Shipping	Shipping floors	Hot power washing
Machine Shop	Machine Shop floors	Hot power washing and sampling. Waste oil to be removed
Plant Office & Storage Bldg	Non hazardous	None
Forge Building	Contaminated walls, associated beams, floors and waste oil	Hot power washing and sampling. Waste oil to be removed
Ceiling/Roof Scaffolding	Contaminated steel rafters and trusses.	Vacuum and scraping of debris from all scaffolding elements with scraping tools and industrial vacuum. Sampling will also be conducted.

F. STORMWATER SEWERS

All stormwater drains will be inspected for the presences of contamination. If there is the presence of any contamination the stormwater sewer lines, they will be cleaned out using industrial steam cleaning methods.

G. ASBESTOS

There is no known asbestos at this facility.

H. STORAGE TANKS

The oil/water separator was shipped to Texas and the Diesel Tank was returned to the vendor.

Please refer to disposition found in the Appendix.

I. AIR PERMITS

The facility has a BAAQMD permit for five sources. Each of these sources was for gas-fired furnaces used in the forging process. See the Appendix for a more detailed description of the permit and the sources.

J. REPORTING

1. Any additional recommendations by the Department of Toxic Substances Control or the lead agency will be promptly addressed.
2. The EPA will be contacted to deactivate the current Hazardous Waste Generators permit for the present site.
3. The Air Quality Management District will be contacted to deactivate any current permits.
4. The East Bay MUD POTW will be contacted to deactivate the current permit.
5. A final Closure Report will be prepared and submitted with supporting documentation after all closure activities have been completed.

Please refer to the appendix for copies of the deactivation requests.

V. SAMPLING PLAN

A. PROPOSED SAMPLE LOCATIONS

1. Core sampling will be performed with attention to hazardous material storage areas, process areas, and areas where cracks or etching is found. Core sample locations will be identified using the EPA method of randomized sampling where sampling should be performed for oil and grease. Core sampling will also be performed in all the hammer/press pits using the guidelines of the EPA randomized sampling method. See the Appendix for proposed sampling locations. Additional sampling will be added to the sampling plan based on the inputs from the administrative agency. Samples will be collected at 1 foot and 3 foot depths.
2. Ground water samples shall be collected in the areas where previous equipment or activities were located:
 - Oil Water Separator
 - Diesel Tank
 - Waste Storage
2. Bulk samples will be collected using the EPA method of randomized sampling from structural components located throughout the facility, such as wall, beams, rafters, etc .

B. SAMPLE COLLECTION AND PRESERVATION

1. Core and bulk samples will be taken by Chemical Data Management Systems. Samplers' names will be so noted in the sample logbook. EPA QA/QC procedures are followed.
2. Sampling procedure:
 - a. Core samples
 1. Core samples will be taken with clean Teflon or brass sleeves
 2. The sleeves will be put into a clean plastic sample bag and placed into an ice chest; no preservation required

- b. Bulk samples
 - 1. Bulk samples will be collected in clean glass jars provided by Test America using a spatula; triple rinsed each time after sampling.
 - 2. The jars will be placed into a clean plastic sample bag and placed into ice chest; no preservation required.

- c. The sample containers will be capped and labeled with the sample description, date and time of the collection.

A State registered geologist will oversee all sampling and will sign-off on all core and bulk samples.

C. CHAIN-OF-CUSTODY

This record includes the following:

- 1. Name of the company
- 2. Samplers' signatures
- 3. Receivers' signatures
- 4. Unique identification number
- 5. Sample location
- 6. Date and time of collection
- 7. Type of sample
- 8. Number of containers and particular container's sequence number
- 9. Analyses required

When custody of a sample is transferred, the person relinquishing the samples must sign the record. The person receiving the sample acknowledges receipt by signing the record also.

A sample chain-of-custody form is contained at the end of this section.

D. ANALYSIS

1. Analysis Parameters

Core samples will use Method 8260

Ground water samples will use Method 8260

2. Samples

Bulk sampling will use Method 6010B and conduct analysis for Cd, Cr, Pb, and Zn for the metals, and Method 9070 for oil and grease.

All waste generated during the sampling process will meet all Federal EPA and DTSC requirements.

E. CLEAN UP STANDARDS

The clean up standards that will be used to evaluate the sampling results will be based on the San Francisco Bay Regional Water Quality Control Boards Shallow Soil Screening Levels for Commercial / Industrial Land Use tables dated February 2005, and are listed below:

Chemical Parameter	Soil - ESL (mg/kg)	Groundwater (mg/kg)
Cadmium	7.4 E+00	NA
Chrome (Total)	5.8 E+01	NA
Lead	7.5 E+02	NA
Nickel	1.5 E+02	NA
Zinc	6.0 E+02	NA
TPH (Middle Distillates)	NA	1.0 E+02

F. PERSON RESPONSIBLE FOR SAMPLE COLLECTION

Name: Jamie Hernandez

Job title: Environmental Specialist

Firm: Chemical Data Management Systems

Address: 6515 Trinity Court, Suite 201, Dublin, CA 94568

Phone: (925) 551-7300

G. LABORATORY INFORMATION

Test America- San Francisco

1220 Quarry Lane

Pleasanton, CA 94566

(925) 484-1919

H. AGENCY OVERSIGHT

All sampling activities will be coordinated with Alameda County Health Care Services.

VI. PROPOSED CLOSURE SCHEDULE

A. DATE OF REMOVAL OF INVENTORY: FEBRUARY 2008

B. DATE OF REMOVAL OF EQUIPMENT: FEBRUARY 2008

C. DATE OF FACILITY DECONTAMINATION: MAY 2008

D. DATE OF FACILITY SAMPLING: MAY 2008

E. DATE OF CLOSURE OF THE FACILITY: JUNE 2008

VII. CONTRACTORS

Firm contracted to perform decontamination:

Chemical Data Management Systems

6515 Trinity Court, Suite #201, Dublin, CA 94568

James N. Carro

(925) 551-7300

Firm contacted to prepare the Closure Plan:

Chemical Data Management Systems

6515 Trinity Court, Suite #201, Dublin, CA 94568

James N. Carro

(925) 551-7300

Firm contracted to transport hazardous materials and equipment (will not transport any hazardous waste):

To be Determined

Destination of materials and equipment:

Please refer to the appendix for the disposition.

VIII. COORDINATION WITH OTHER AGENCIES

A. LOCAL AGENCY WITH JURISDICTION

Western Forge and Flange will coordinate all closure activities through the Alameda County Department of Environmental Health, Hazardous Materials Division.

B. BUILDING DEPARTMENT

The Building Department requires property owner and/or demolishing contractor to obtain a building permit for the demolition.

C. OTHER AGENCIES

The following agencies will be notified of the closure by letter or other document as required:

Alameda County Department of Environmental Health
Hazardous Material Division
1131 Harbor Bay Parkway, Room 250
Alameda, CA 94502

Easy Bay Municipal Utilities District
P.O. Box 24055
Oakland, CA 94623
(510) 287-1409

City of Albany

Street Department - if the spill may affect storm drains.

US EPA Region 9
PRC-RCRA Notification Section
75 Hawthorne Street
WST-6 Tetra Tech

San Francisco, CA 94105
(415) 495-8895

Cal EPA Headquarters
Department of Toxic Substances Control
P.O. Box 806
Sacramento, CA 95812-0806
(916) 324-1826

Region 2
Department of Toxic Substances Control
Site Mitigation Branch
2151 Berkeley Way, Anx 9
Berkeley, CA 94704
(510) 540-2122

State Board of Equalization
Excise Tax Division
P.O. Box 942879
Sacramento, CA 94279-0001
MIC 57
(916) 299-6930

Bay Area Air Quality Management District
939 Ellis Street
San Francisco, CA 94109
(415) 771-6000

Regional Water Quality Control Board (to close Storm Water permit)
File Notice of Termination form

IX. CERTIFICATIONS

Owner Certification

I certify that no evidence of a release of hazardous waste or hazardous substances has been found and none of the signatories has any knowledge of any release of hazardous waste or hazardous constituents at the facility.

I declare under penalty of perjury that the above information is correct to the best of my knowledge. If there is any change, which would materially affect the above information, I will notify the Alameda County Department of Environmental Health.

Western Forge & Flange Co. - Albany

Walter Pierce, President

Date

Registered Environmental Assessors Certification

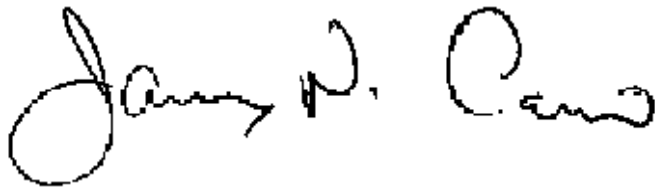

April 25, 2008

James N. Carro, REA I-03698

Date

X. NOTIFICATION LETTERS

Date: _____

US EPA Region 9
PRC-RCRA Notification Section
75 Hawthorne Street
WST-6 Tetra Tech
San Francisco, CA 94105

Subject: Closure of Western Forge & Flange Co. - Albany

We hereby notify your agency that Western Forge & Flange Co. - Albany is ceasing operations at their current location effective October 1, 2007.

Their current location is:

Western Forge & Flange Co. - Albany
540 Cleveland Avenue
Albany, CA 94706

Their EPA Identification Number is CAD 981 371 396.

Their State Board of Equalization Account Number is HAHQ 36-011944.

Please advise them of any additional forms or notification that need to be submitted.

Please return the enclosed letter as proof of receipt of this letter.

Sincerely,

Walter Pierce, President
Western Forge & Flange Co.

Date: _____

Walter Pierce
Western Forge & Flange Co.
687 County Road 2201
Cleveland, TX 77327

Dear Walter Pierce:

We are sending you this letter to verify that we have received your letter dated _____
regarding the closure of:

Western Forge & Flange Co. - Albany
540 Cleveland Avenue
Albany, CA 94706

Sincerely,

Stamp or Name

US EPA Region 9
PRC-RCRA Notification Section
75 Hawthorne Street
WST-6 Tetra Tech
San Francisco, CA 94105

Date: _____

Cal EPA Headquarters
Department of Toxic Substances Control
P.O. Box 806
Sacramento, CA 95812-0806

Subject: Closure of Western Forge & Flange Co. - Albany

We hereby notify your agency that Western Forge & Flange Co. - Albany is ceasing operations at their current location effective October 1, 2007.

Their current location is:

Western Forge & Flange Co. - Albany
540 Cleveland Avenue
Albany, CA 94706

Their EPA Identification Number is CAD 981 371 396.

Their State Board of Equalization Account Number is HAHQ 36-011944.

Please advise them of any additional forms or notification that need to be submitted.

Please return the enclosed letter as proof of receipt of this letter.

Sincerely,

Walter Pierce, President
Western Forge & Flange Co.

Date: _____

Walter Pierce
Western Forge & Flange Co.
687 County Road 2201
Cleveland, TX 77327

Dear Walter Pierce:

We are sending you this letter to verify that we have received your letter dated _____
regarding the closure of:

Western Forge & Flange Co. - Albany
540 Cleveland Avenue
Albany, CA 94706

Sincerely,

Stamp or Name

Cal EPA Headquarters
Department of Toxic Substances Control
P.O. Box 806
Sacramento, CA 95812-0806

Date: _____

Region 2

Department of Toxic Substances Control

Site Mitigation Branch

2151 Berkeley Way, Anx 9

Berkeley, CA 94704

Subject: Closure of Western Forge & Flange Co. - Albany

We hereby notify your agency that Western Forge & Flange Co. - Albany is ceasing operations at their current location effective October 1, 2007.

Their current location is:

Western Forge & Flange Co. - Albany
540 Cleveland Avenue
Albany, CA 94706

Their EPA Identification Number is CAD 981 371 396.

Their State Board of Equalization Account Number is HAHQ 36-011944.

Please advise them of any additional forms or notification that need to be submitted.

Please return the enclosed letter as proof of receipt of this letter.

Sincerely,

Walter Pierce, President
Western Forge & Flange Co.

Date: _____

Walter Pierce
Western Forge & Flange Co.
687 County Road 2201
Cleveland, TX 77327

Dear Walter Pierce:

We are sending you this letter to verify that we have received your letter dated _____
regarding the closure of:

Western Forge & Flange Co. - Albany
540 Cleveland Avenue
Albany, CA 94706

Sincerely,

Stamp or Name

Region 2
Department of Toxic Substances Control
Site Mitigation Branch
2151 Berkeley Way, Anx 9
Berkeley, CA 94704

Date: _____

State Board of Equalization
Excise Tax Division
P.O. Box 942879
Sacramento, CA 94279-0001
MIC 57

Subject: Closure of Western Forge & Flange Co. - Albany

We hereby notify your agency that Western Forge & Flange Co. - Albany is ceasing operations at their current location effective October 1, 2007.

Their current location is:

Western Forge & Flange Co. - Albany
540 Cleveland Avenue
Albany, CA 94706

Their EPA Identification Number is CAD 981 371 396.

Their State Board of Equalization Account Number is HAHQ 36-011944.

Please advise them of any additional forms or notification that need to be submitted.

Please return the enclosed letter as proof of receipt of this letter.

Sincerely,

Walter Pierce, President
Western Forge & Flange Co.

Date: _____

Walter Pierce
Western Forge & Flange Co.
687 County Road 2201
Cleveland, TX 77327

Dear Walter Pierce:

We are sending you this letter to verify that we have received your letter dated _____
regarding the closure of:

Western Forge & Flange Co. - Albany
540 Cleveland Avenue
Albany, CA 94706

Sincerely,

Stamp or Name

State Board of Equalization
Excise Tax Division
P.O. Box 942879
Sacramento, CA 94279-0001
MIC 57

Date: _____

East Bay Municipal Utilities District
P.O. Box 24055
Oakland, CA 94623

Subject: Closure of Western Forge & Flange Co. - Albany

We hereby notify your agency that Western Forge & Flange Co. - Albany is ceasing operations at their current location effective October 1, 2007.

Their current location is:

Western Forge & Flange Co. - Albany
540 Cleveland Avenue
Albany, CA 94706

Their EPA Identification Number is CAD 981 371 396.

Their State Board of Equalization Account Number is HAHQ 36-011944.

Please advise them of any additional forms or notification that need to be submitted.

Please return the enclosed letter as proof of receipt of this letter.

Sincerely,

Walter Pierce, President
Western Forge & Flange Co.

Date: _____

Walter Pierce
Western Forge & Flange Co.
687 County Road 2201
Cleveland, TX 77327

Dear Walter Pierce:

We are sending you this letter to verify that we have received your letter dated _____
regarding the closure of:

Western Forge & Flange Co. - Albany
540 Cleveland Avenue
Albany, CA 94706

Sincerely,

Stamp or Name

East Bay Municipal Utilities District
P.O. Box 24055
Oakland, CA 94623

Date: _____

Alameda County Department of Environmental Health
1131 Harbor Bay Parkway
Room 250
Alameda, CA 94502

Subject: Closure of Western Forge & Flange Co. - Albany

We hereby notify your agency that Western Forge & Flange Co. - Albany is ceasing operations at their current location effective October 1, 2007.

Their current location is:

Western Forge & Flange Co. - Albany
540 Cleveland Avenue
Albany, CA 94706

Their EPA Identification Number is CAD 981 370 396.

Their State Board of Equalization Account Number is HAHQ 36-011944.

Please advise them of any additional forms or notification that need to be submitted.

Please return the enclosed letter as proof of receipt of this letter.

Sincerely,

Walter Pierce, President
Western Forge & Flange Co.

Date: _____

Walter Pierce
Western Forge & Flange Co.
687 County Road 2201
Cleveland, TX 77327

Dear Walter Pierce:

We are sending you this letter to verify that we have received your letter dated _____
regarding the closure of:

Western Forge & Flange Co. - Albany
540 Cleveland Avenue
Albany, CA 94706

Sincerely,

Stamp or Name

Alameda County Department of Environmental Health
1131 Harbor Bay Parkway
Room 250
Alameda, CA 94502

Appendix

- I. Facility and Hazardous Material Storage Drawing & Sampling Areas
- II. Hazardous Material Inventory
- III. Proposed Sampling Drawing
- IV. Disposition of Materials and Equipment
- V. Closure Notification Form
- VI. Wipe Sampling Protocol
- VII. Protocol for Soil Boring Investigations and Groundwater Sampling

I. Facility and Hazardous Material Storage Drawing

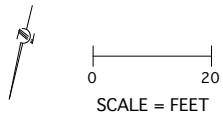
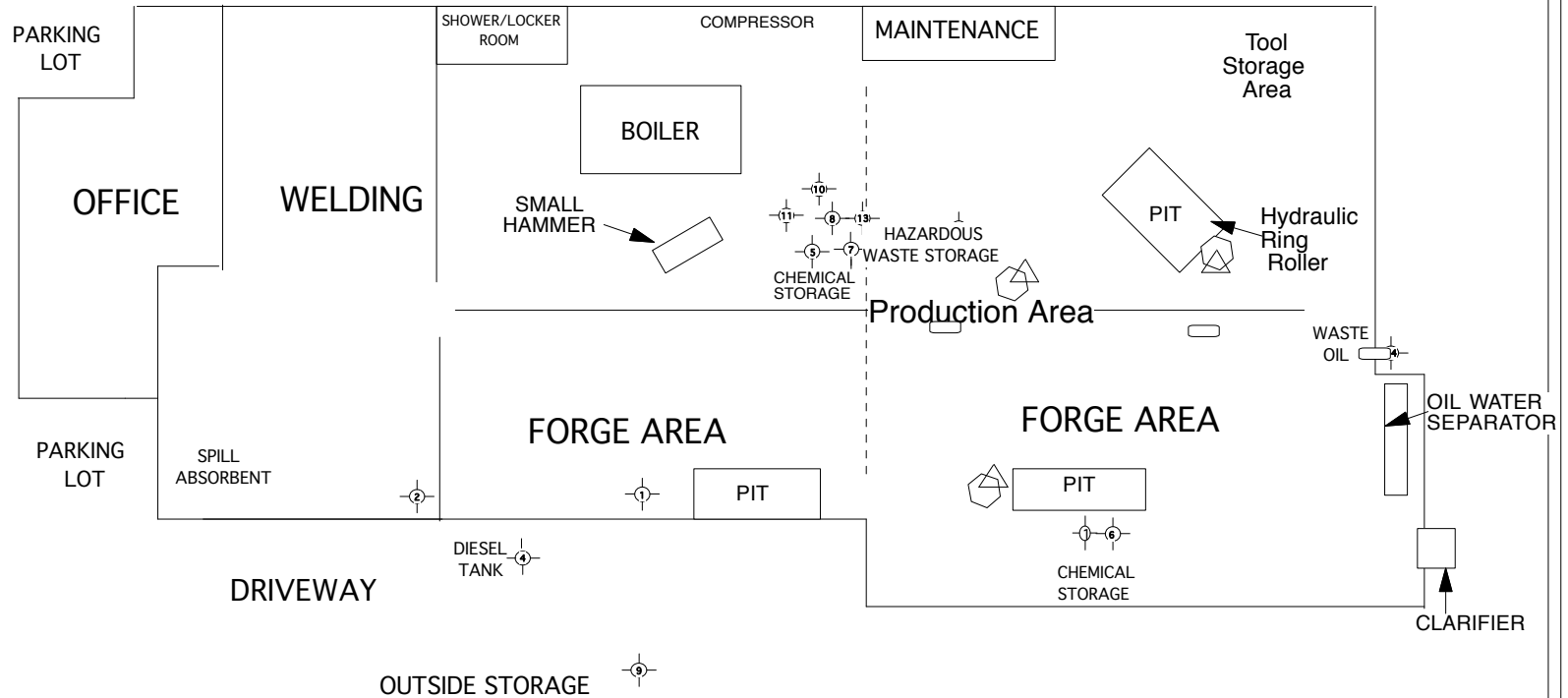

WESTERN FORGE & FLANGE 540 CLEVELAND AVENUE ALBANY, CA		
DRAWING BY: JNG	REV. BY: JNC	MASTER LAYOUT
DATE: 02/06/98	DATE: 12/3/08	
CHEMICAL DATA MANAGEMENT SYSTEMS 6515 TRINITY COURT, STE. 201 DUBLIN, CA 94568 (925) 551-7300		

II. Hazardous Material Inventory

Please refer to the following pages.

CONTRA COSTA HEALTH SERVICES - HAZARDOUS MATERIALS PROGRAMS

UNIFIED PROGRAM CONSOLIDATED FORM

BUSINESS PLAN 2007

HAZARDOUS MATERIALS INVENTORY - CHEMICAL DESCRIPTION

(One page per material per building or area)

ADD DELETE REVISE

200

Page 1 of 15

I. FACILITY INFORMATION

BUSINESS NAME (Same as FACILITY NAME or DBA - Doing Business As)

Western Forge & Flange Co.

CHEMICAL LOCATION

Forge Area

201

CHEMICAL LOCATION CONFIDENTIAL

EPCRA

Yes No

20

FACILITY ID#

0 7 0 0 0 7 7 1 3 3 6 1

MAP # (optional)
Master Layout

203

GRID # (optional)
O25

20

II. CHEMICAL INFORMATION

CHEMICAL NAME

205

TRADE SECRET

Yes No

20

If subject to EPCRA, refer to instructions

COMMON NAME

207

Regulated Substance?

Yes No

20

CAS #
Mixture

209

*If Regulated Substance is "Yes", all amounts below must be in lbs.

FIRE CODE HAZARD CLASSES: include physical & health characteristics (See appendix 6 of CUPA packet)

21

CLASS III-A combustible liquid

HAZARDOUS MATERIAL TYPE (Check one item only)

a. PURE b. MIXTURE c. WASTE

211

RADIOACTIVE

Yes No

212

CURIES

NA

21

PHYSICAL STATE (Check one item only)

a. SOLID b. LIQUID c. GAS

214

LARGEST CONTAINER

55

21

FED HAZARD CATEGORIES (Check all that apply)

a. FIRE b. REACTIVE c. PRESSURE RELEASE d. ACUTE HEALTH e. CHRONIC HEALTH

21

AVERAGE DAILY AMOUNT

110

217

MAXIMUM DAILY AMOUNT

165

218

ANNUAL WASTE AMOUNT

NA

219

STATE WASTE CODE

NA

22

UNITS*

(Check one item only)

a. GALLONS b. CUBIC FEET c. POUNDS

221

DAYS ON SITE

365

22

*If EHS amount must be in pounds.

STORAGE CONTAINER

a. ABOVEGROUND TANK e. PLASTIC/NONMETALLIC DRUM i. FIBER DRUM m. GLASS BOTTLE q. RAIL CAR
 b. UNDERGROUND TANK f. CAN j. BAG n. PLASTIC BOTTLE r. OTHER
 c. TANK INSIDE BUILDING g. CARBOY k. BOX o. TOTE BIN
 d. STEEL DRUM h. SILO l. CYLINDER p. TANK WAGON

STORAGE PRESSURE

a. AMBIENT b. ABOVE AMBIENT c. BELOW AMBIENT

22

STORAGE TEMPERATURE

a. AMBIENT b. ABOVE AMBIENT c. BELOW AMBIENT d. CRYOGENIC

22

%WT	HAZARDOUS COMPONENT (For mixture or waste only)	Regulated Substance	CAS #
1 100	Vegetable Fat	<input type="checkbox"/> Yes <input checked="" type="checkbox"/> No	NA
2		<input type="checkbox"/> Yes <input type="checkbox"/> No	
3		<input type="checkbox"/> Yes <input type="checkbox"/> No	
4		<input type="checkbox"/> Yes <input type="checkbox"/> No	
5		<input type="checkbox"/> Yes <input type="checkbox"/> No	

If more hazardous components are present at greater than 1% by weight if non-carcinogenic, or 0.1% by weight if carcinogenic, attach additional sheets of paper capturing the required information.

ADDITIONAL LOCALLY COLLECTED INFORMATION:

24

Maximum Daily Amount in pounds: _____ Lbs.

CONTRA COSTA HEALTH SERVICES - HAZARDOUS MATERIALS PROGRAMS

UNIFIED PROGRAM CONSOLIDATED FORM

BUSINESS PLAN 2007

HAZARDOUS MATERIALS INVENTORY - CHEMICAL DESCRIPTION

(One page per material per building or area)

ADD DELETE REVISE

200

Page 2 of 15

I. FACILITY INFORMATION

BUSINESS NAME (Same as FACILITY NAME or DBA - Doing Business As)

Western Forge & Flange Co.

CHEMICAL LOCATION

201

CHEMICAL LOCATION CONFIDENTIAL

20

Forklifts, Driveway

EPCRA Yes No

FACILITY ID#

0 7 0 0 0 7 7 1 3 3 6 1

MAP # (optional)
Master Layout

203

GRID # (optional)
P9

20

II. CHEMICAL INFORMATION

CHEMICAL NAME

205

TRADE SECRET

Yes No

20

Propane

If subject to EPCRA, refer to instructions

COMMON NAME

207

Regulated Substance?

Yes No

20

Propane

CAS #

209

*If Regulated Substance is "Yes", all amounts below must be in lbs.

74-98-6

FIRE CODE HAZARD CLASSES: include physical & health characteristics (See appendix 6 of CUPA packet)

21

Flammable gas

HAZARDOUS MATERIAL TYPE (Check one item only)

a. PURE b. MIXTURE c. WASTE

211

RADIOACTIVE

Yes No

212

CURIES

NA

21

PHYSICAL STATE (Check one item only)

a. SOLID b. LIQUID c. GAS

214

LARGEST CONTAINER

7.5

21

FED HAZARD CATEGORIES (Check all that apply)

a. FIRE b. REACTIVE c. PRESSURE RELEASE d. ACUTE HEALTH e. CHRONIC HEALTH

21

AVERAGE DAILY AMOUNT

50

217

MAXIMUM DAILY AMOUNT

218

ANNUAL WASTE AMOUNT

219

STATE WASTE CODE

NA

22

UNITS*

a. GALLONS b. CUBIC FEET c. POUNDS

221

DAYS ON SITE

365

22

*If EHS amount must be in pounds.

STORAGE CONTAINER

a. ABOVEGROUND TANK e. PLASTIC/NONMETALLIC DRUM i. FIBER DRUM m. GLASS BOTTLE q. RAIL CAR
 b. UNDERGROUND TANK f. CAN j. BAG n. PLASTIC BOTTLE r. OTHER
 c. TANK INSIDE BUILDING g. CARBOY k. BOX o. TOTE BIN
 d. STEEL DRUM h. SILO l. CYLINDER p. TANK WAGON

STORAGE PRESSURE

a. AMBIENT b. ABOVE AMBIENT c. BELOW AMBIENT

22

STORAGE TEMPERATURE

a. AMBIENT b. ABOVE AMBIENT c. BELOW AMBIENT d. CRYOGENIC

22

%WT	HAZARDOUS COMPONENT (For mixture or waste only)	Regulated Substance	CAS #
1 92	Propane	<input type="checkbox"/> Yes <input checked="" type="checkbox"/> No	74-98-6
2 5	Propylene Or Propene Or 1-propene	<input type="checkbox"/> Yes <input checked="" type="checkbox"/> No	115-07-1
3 3	Butane	<input type="checkbox"/> Yes <input checked="" type="checkbox"/> No	106-97-8
4		<input type="checkbox"/> Yes <input type="checkbox"/> No	
5		<input type="checkbox"/> Yes <input type="checkbox"/> No	

If more hazardous components are present at greater than 1% by weight if non-carcinogenic, or 0.1% by weight if carcinogenic, attach additional sheets of paper capturing the required information.

ADDITIONAL LOCALLY COLLECTED INFORMATION:

24

Maximum Daily Amount in pounds: _____ Lbs.

CONTRA COSTA HEALTH SERVICES - HAZARDOUS MATERIALS PROGRAMS

UNIFIED PROGRAM CONSOLIDATED FORM

BUSINESS PLAN 2007

HAZARDOUS MATERIALS INVENTORY - CHEMICAL DESCRIPTION

(One page per material per building or area)

ADD DELETE REVISE

200

Page 3 of 15

I. FACILITY INFORMATION

BUSINESS NAME (Same as FACILITY NAME or DBA - Doing Business As)

Western Forge & Flange Co.

CHEMICAL LOCATION

Welding

201

CHEMICAL LOCATION CONFIDENTIAL

20

EPCRA Yes No

FACILITY ID#

0 7 0 0 0 7 7 1 3 3 6 1

MAP # (optional)
Master Layout

203

GRID # (optional)
H9

20

II. CHEMICAL INFORMATION

CHEMICAL NAME

Oxygen

205

TRADE SECRET

Yes No

20

If subject to EPCRA, refer to instructions

COMMON NAME

Oxygen

207

Regulated Substance?

Yes No

20

CAS #

7782-44-7

209

*If Regulated Substance is "Yes", all amounts below must be in lbs.

FIRE CODE HAZARD CLASSES: include physical & health characteristics (See appendix 6 of CUPA packet)

21

Oxidizer

Nonflammable Gas

HAZARDOUS MATERIAL TYPE (Check one item only)

a. PURE b. MIXTURE c. WASTE

211

RADIOACTIVE

Yes No

212

CURIES

NA

21

PHYSICAL STATE (Check one item only)

a. SOLID b. LIQUID c. GAS

214

LARGEST CONTAINER

282

21

FED HAZARD CATEGORIES (Check all that apply)

a. FIRE b. REACTIVE c. PRESSURE RELEASE d. ACUTE HEALTH e. CHRONIC HEALTH

21

AVERAGE DAILY AMOUNT

423

217

MAXIMUM DAILY AMOUNT

846

218

ANNUAL WASTE AMOUNT

NA

219

STATE WASTE CODE

NA

22

UNITS*

(Check one item only)

a. GALLONS b. CUBIC FEET c. POUNDS

221

DAYS ON SITE

365

22

*If EHS amount must be in pounds.

STORAGE CONTAINER

a. ABOVEGROUND TANK e. PLASTIC/NONMETALLIC DRUM i. FIBER DRUM m. GLASS BOTTLE q. RAIL CAR
 b. UNDERGROUND TANK f. CAN j. BAG n. PLASTIC BOTTLE r. OTHER
 c. TANK INSIDE BUILDING g. CARBOY k. BOX o. TOTE BIN
 d. STEEL DRUM h. SILO l. CYLINDER p. TANK WAGON

STORAGE PRESSURE

a. AMBIENT b. ABOVE AMBIENT c. BELOW AMBIENT

22

STORAGE TEMPERATURE

a. AMBIENT b. ABOVE AMBIENT c. BELOW AMBIENT d. CRYOGENIC

22

%WT	HAZARDOUS COMPONENT (For mixture or waste only)	Regulated Substance	CAS #
1 100	Oxygen	<input type="checkbox"/> Yes <input checked="" type="checkbox"/> No	7782-44-7
2		<input type="checkbox"/> Yes <input type="checkbox"/> No	
3		<input type="checkbox"/> Yes <input type="checkbox"/> No	
4		<input type="checkbox"/> Yes <input type="checkbox"/> No	
5		<input type="checkbox"/> Yes <input type="checkbox"/> No	

If more hazardous components are present at greater than 1% by weight if non-carcinogenic, or 0.1% by weight if carcinogenic, attach additional sheets of paper capturing the required information.

ADDITIONAL LOCALLY COLLECTED INFORMATION:

24

Maximum Daily Amount in pounds: _____ Lbs.

CONTRA COSTA HEALTH SERVICES - HAZARDOUS MATERIALS PROGRAMS

UNIFIED PROGRAM CONSOLIDATED FORM

BUSINESS PLAN 2007

HAZARDOUS MATERIALS INVENTORY - CHEMICAL DESCRIPTION

(One page per material per building or area)

ADD DELETE REVISE

200

Page 4 of 15

I. FACILITY INFORMATION

BUSINESS NAME (Same as FACILITY NAME or DBA - Doing Business As)

Western Forge & Flange Co.

CHEMICAL LOCATION

201

CHEMICAL LOCATION CONFIDENTIAL

20

Outside Storage

EPCRA Yes No

FACILITY ID#

0 7 0 0 0 7 7 1 3 3 6 1

MAP # (optional)
Master Layout

203

GRID # (optional)
Q13

20

II. CHEMICAL INFORMATION

CHEMICAL NAME

205

TRADE SECRET

Yes No

20

Diesel Fuel #2

If subject to EPCRA, refer to instructions

COMMON NAME

207

Regulated Substance?

Yes No

20

Chevron LS Diesel 2

CAS #

209

*If Regulated Substance is "Yes", all amounts below must be in lbs.

68476-34-6

FIRE CODE HAZARD CLASSES: include physical & health characteristics (See appendix 6 of CUPA packet)

21

CLASS II combustible liquid

Irritant liquid

HAZARDOUS MATERIAL TYPE (Check one item only)

a. PURE b. MIXTURE c. WASTE

211

RADIOACTIVE

Yes No

212

CURIES

NA

21

PHYSICAL STATE (Check one item only)

a. SOLID b. LIQUID c. GAS

214

LARGEST CONTAINER

1000

21

FED HAZARD CATEGORIES (Check all that apply)

a. FIRE b. REACTIVE c. PRESSURE RELEASE d. ACUTE HEALTH e. CHRONIC HEALTH

21

AVERAGE DAILY AMOUNT

600

217

MAXIMUM DAILY AMOUNT

900

218

ANNUAL WASTE AMOUNT

NA

219

STATE WASTE CODE

NA

22

UNITS*

(Check one item only)

a. GALLONS b. CUBIC FEET c. POUNDS

221

DAYS ON SITE

365

22

*If EHS amount must be in pounds.

STORAGE CONTAINER

a. ABOVEGROUND TANK e. PLASTIC/NONMETALLIC DRUM i. FIBER DRUM m. GLASS BOTTLE q. RAIL CAR
 b. UNDERGROUND TANK f. CAN j. BAG n. PLASTIC BOTTLE r. OTHER
 c. TANK INSIDE BUILDING g. CARBOY k. BOX o. TOTE BIN
 d. STEEL DRUM h. SILO l. CYLINDER p. TANK WAGON

STORAGE PRESSURE

a. AMBIENT b. ABOVE AMBIENT c. BELOW AMBIENT

22

STORAGE TEMPERATURE

a. AMBIENT b. ABOVE AMBIENT c. BELOW AMBIENT d. CRYOGENIC

22

%WT	HAZARDOUS COMPONENT (For mixture or waste only)	Regulated Substance	CAS #
1 NS 226	Hds Distillate, Middle 227	<input type="checkbox"/> Yes <input checked="" type="checkbox"/> No 228	64742-80-9 22
2 NS 230	Gas Oil, Light 231	<input type="checkbox"/> Yes <input checked="" type="checkbox"/> No 232	64741-44-2 23
3 NS 234	Kerosene 235	<input type="checkbox"/> Yes <input checked="" type="checkbox"/> No 236	8008-20-6 23
4 NS 238	Hydrodesulfurized Kerosene 239	<input type="checkbox"/> Yes <input checked="" type="checkbox"/> No 240	64742-81-0 24
5 NS 242	Cat Cracked Distillate, Light 243	<input type="checkbox"/> Yes <input checked="" type="checkbox"/> No 244	64741-59-9 24

If more hazardous components are present at greater than 1% by weight if non-carcinogenic, or 0.1% by weight if carcinogenic, attach additional sheets of paper capturing the required information.

ADDITIONAL LOCALLY COLLECTED INFORMATION:

24

Maximum Daily Amount in pounds: _____ Lbs.

CONTRA COSTA HEALTH SERVICES - HAZARDOUS MATERIALS PROGRAMS

UNIFIED PROGRAM CONSOLIDATED FORM

BUSINESS PLAN 2007

HAZARDOUS MATERIALS INVENTORY - CHEMICAL DESCRIPTION

(One page per material per building or area)

ADD DELETE REVISE

200

Page 5 of 15

I. FACILITY INFORMATION

BUSINESS NAME (Same as FACILITY NAME or DBA - Doing Business As)

Western Forge & Flange Co.

CHEMICAL LOCATION

Hydraulic/ Ring Roller Area

201

CHEMICAL LOCATION CONFIDENTIAL

20

EPCRA Yes No

FACILITY ID#

0 7 0 0 0 7 7 1 3 3 6 1

MAP # (optional)

203

GRID # (optional)

20

Master Layout

I21

II. CHEMICAL INFORMATION

CHEMICAL NAME

205

TRADE SECRET

Yes No

20

Chevron Iso 32 Hydraulic Oil

If subject to EPCRA, refer to instructions

COMMON NAME

207

Regulated Substance?

Yes No

20

Chevron ISO 32 Hydraulic Oil

CAS #

209

*If Regulated Substance is "Yes", all amounts below must be in lbs.

Mixture

FIRE CODE HAZARD CLASSES: include physical & health characteristics (See appendix 6 of CUPA packet)

21

CLASS III-B combustible liquid Irritant liquid

HAZARDOUS MATERIAL TYPE (Check one item only)

a. PURE b. MIXTURE c. WASTE

211

RADIOACTIVE

Yes No

212

CURIES

NA

21

PHYSICAL STATE (Check one item only)

a. SOLID b. LIQUID c. GAS

214

LARGEST CONTAINER

21

55

FED HAZARD CATEGORIES (Check all that apply)

a. FIRE b. REACTIVE c. PRESSURE RELEASE d. ACUTE HEALTH e. CHRONIC HEALTH

21

AVERAGE DAILY AMOUNT

110

217

MAXIMUM DAILY AMOUNT

165

218

ANNUAL WASTE AMOUNT

219

STATE WASTE CODE

NA

22

UNITS* (Check one item only)

a. GALLONS b. CUBIC FEET c. POUNDS

221

DAYS ON SITE

365

22

*If EHS amount must be in pounds.

STORAGE CONTAINER

a. ABOVEGROUND TANK b. UNDERGROUND TANK c. TANK INSIDE BUILDING d. STEEL DRUM e. PLASTIC/NONMETALLIC DRUM f. CAN g. CARBOY h. SILO i. FIBER DRUM j. BAG k. BOX l. CYLINDER m. GLASS BOTTLE n. PLASTIC BOTTLE o. TOTE BIN p. TANK WAGON q. RAIL CAR r. OTHER

STORAGE PRESSURE

a. AMBIENT b. ABOVE AMBIENT c. BELOW AMBIENT

22

STORAGE TEMPERATURE

a. AMBIENT b. ABOVE AMBIENT c. BELOW AMBIENT d. CRYOGENIC

22

%WT	HAZARDOUS COMPONENT (For mixture or waste only)	Regulated Substance	CAS #
1 99	Base Oil	<input type="checkbox"/> Yes <input checked="" type="checkbox"/> No	64741884
2 <1	Additives	<input type="checkbox"/> Yes <input checked="" type="checkbox"/> No	NA
3		<input type="checkbox"/> Yes <input type="checkbox"/> No	
4		<input type="checkbox"/> Yes <input type="checkbox"/> No	
5		<input type="checkbox"/> Yes <input type="checkbox"/> No	

If more hazardous components are present at greater than 1% by weight if non-carcinogenic, or 0.1% by weight if carcinogenic, attach additional sheets of paper capturing the required information.

ADDITIONAL LOCALLY COLLECTED INFORMATION:

Maximum Daily Amount in pounds: _____ Lbs.

CONTRA COSTA HEALTH SERVICES - HAZARDOUS MATERIALS PROGRAMS

UNIFIED PROGRAM CONSOLIDATED FORM

BUSINESS PLAN 2007

HAZARDOUS MATERIALS INVENTORY - CHEMICAL DESCRIPTION

(One page per material per building or area)

ADD DELETE REVISE

200

Page 6 of 15

I. FACILITY INFORMATION

BUSINESS NAME (Same as FACILITY NAME or DBA - Doing Business As)

Western Forge & Flange Co.

CHEMICAL LOCATION

Forge Area

201

CHEMICAL LOCATION CONFIDENTIAL

20

EPCRA Yes No

FACILITY ID#

0 7 0 0 0 7 7 1 3 3 6 1

MAP # (optional)
Master Layout

203

GRID # (optional)
O25

20

II. CHEMICAL INFORMATION

CHEMICAL NAME

205

TRADE SECRET

Yes No

20

If subject to EPCRA, refer to instructions

COMMON NAME

207

Regulated Substance?

Yes No

20

Chevron ISO 460 Cylinder Oil W

CAS #

209

*If Regulated Substance is "Yes", all amounts below must be in lbs.

Mixture

FIRE CODE HAZARD CLASSES: include physical & health characteristics (See appendix 6 of CUPA packet)

21

CLASS III-A combustible liquid Irritant liquid

HAZARDOUS MATERIAL TYPE (Check one item only)

a. PURE b. MIXTURE c. WASTE

211

RADIOACTIVE

Yes No

212

CURIES

NA

21

PHYSICAL STATE (Check one item only)

a. SOLID b. LIQUID c. GAS

214

LARGEST CONTAINER

55

21

FED HAZARD CATEGORIES (Check all that apply)

a. FIRE b. REACTIVE c. PRESSURE RELEASE d. ACUTE HEALTH e. CHRONIC HEALTH

21

AVERAGE DAILY AMOUNT

30

217

MAXIMUM DAILY AMOUNT

218

55

ANNUAL WASTE AMOUNT

219

NA

STATE WASTE CODE

NA

22

UNITS*

(Check one item only)

a. GALLONS b. CUBIC FEET c. POUNDS

221

DAYS ON SITE

365

22

*If EHS amount must be in pounds.

STORAGE CONTAINER

22

- a. ABOVEGROUND TANK e. PLASTIC/NONMETALLIC DRUM i. FIBER DRUM m. GLASS BOTTLE q. RAIL CAR
 b. UNDERGROUND TANK f. CAN j. BAG n. PLASTIC BOTTLE r. OTHER
 c. TANK INSIDE BUILDING g. CARBOY k. BOX o. TOTE BIN
 d. STEEL DRUM h. SILO l. CYLINDER p. TANK WAGON

STORAGE PRESSURE

a. AMBIENT b. ABOVE AMBIENT c. BELOW AMBIENT

22

STORAGE TEMPERATURE

a. AMBIENT b. ABOVE AMBIENT c. BELOW AMBIENT d. CRYOGENIC

22

%WT	HAZARDOUS COMPONENT (For mixture or waste only)	Regulated Substance	CAS #
1 >90	Lubricating Base Oil	<input type="checkbox"/> Yes <input checked="" type="checkbox"/> No	64741884
2 <10	Deasphalted Residum	<input type="checkbox"/> Yes <input checked="" type="checkbox"/> No	NA
3		<input type="checkbox"/> Yes <input type="checkbox"/> No	
4		<input type="checkbox"/> Yes <input type="checkbox"/> No	
5		<input type="checkbox"/> Yes <input type="checkbox"/> No	

If more hazardous components are present at greater than 1% by weight if non-carcinogenic, or 0.1% by weight if carcinogenic, attach additional sheets of paper capturing the required information.

ADDITIONAL LOCALLY COLLECTED INFORMATION:

24

Maximum Daily Amount in pounds: _____ Lbs.

CONTRA COSTA HEALTH SERVICES - HAZARDOUS MATERIALS PROGRAMS

UNIFIED PROGRAM CONSOLIDATED FORM

BUSINESS PLAN 2007

HAZARDOUS MATERIALS INVENTORY - CHEMICAL DESCRIPTION

(One page per material per building or area)

ADD DELETE REVISE

200

Page 7 of 15

I. FACILITY INFORMATION

BUSINESS NAME (Same as FACILITY NAME or DBA - Doing Business As)

Western Forge & Flange Co.

CHEMICAL LOCATION

Hydraulic Ring Roller Area

201

CHEMICAL LOCATION CONFIDENTIAL

20

EPCRA Yes No

FACILITY ID#

0 7 0 0 0 7 7 1 3 3 6 1

MAP # (optional)
Master Layout

203

GRID # (optional)
I21

20

II. CHEMICAL INFORMATION

CHEMICAL NAME

205

TRADE SECRET

Yes No

20

If subject to EPCRA, refer to instructions

COMMON NAME

207

Regulated Substance?

Yes No

20

CAS #
Mixture

209

*If Regulated Substance is "Yes", all amounts below must be in lbs.

FIRE CODE HAZARD CLASSES: include physical & health characteristics (See appendix 6 of CUPA packet)

21

CLASS III-B combustible liquid Irritant liquid

HAZARDOUS MATERIAL TYPE (Check one item only)

a. PURE b. MIXTURE c. WASTE

211

RADIOACTIVE

Yes No

212

CURIES

NA

21

PHYSICAL STATE (Check one item only)

a. SOLID b. LIQUID c. GAS

214

LARGEST CONTAINER

55

21

FED HAZARD CATEGORIES (Check all that apply)

a. FIRE b. REACTIVE c. PRESSURE RELEASE d. ACUTE HEALTH e. CHRONIC HEALTH

21

AVERAGE DAILY AMOUNT

110

217

MAXIMUM DAILY AMOUNT

165

218

ANNUAL WASTE AMOUNT

NA

219

STATE WASTE CODE

NA

22

UNITS* (Check one item only)

a. GALLONS b. CUBIC FEET c. POUNDS

221

DAYS ON SITE

365

22

*If EHS amount must be in pounds.

STORAGE CONTAINER

a. ABOVEGROUND TANK e. PLASTIC/NONMETALLIC DRUM i. FIBER DRUM m. GLASS BOTTLE q. RAIL CAR
 b. UNDERGROUND TANK f. CAN j. BAG n. PLASTIC BOTTLE r. OTHER
 c. TANK INSIDE BUILDING g. CARBOY k. BOX o. TOTE BIN
 d. STEEL DRUM h. SILO l. CYLINDER p. TANK WAGON

STORAGE PRESSURE

a. AMBIENT b. ABOVE AMBIENT c. BELOW AMBIENT

22

STORAGE TEMPERATURE

a. AMBIENT b. ABOVE AMBIENT c. BELOW AMBIENT d. CRYOGENIC

22

%WT	HAZARDOUS COMPONENT (For mixture or waste only)	Regulated Substance	CAS #
1 >90	Lubricating Base Oil	<input type="checkbox"/> Yes <input checked="" type="checkbox"/> No	64741-88-4
2 <10	Additives	<input type="checkbox"/> Yes <input checked="" type="checkbox"/> No	NA
3		<input type="checkbox"/> Yes <input type="checkbox"/> No	
4		<input type="checkbox"/> Yes <input type="checkbox"/> No	
5		<input type="checkbox"/> Yes <input type="checkbox"/> No	

If more hazardous components are present at greater than 1% by weight if non-carcinogenic, or 0.1% by weight if carcinogenic, attach additional sheets of paper capturing the required information.

ADDITIONAL LOCALLY COLLECTED INFORMATION:

24

Maximum Daily Amount in pounds: _____ Lbs.

CONTRA COSTA HEALTH SERVICES - HAZARDOUS MATERIALS PROGRAMS

UNIFIED PROGRAM CONSOLIDATED FORM

BUSINESS PLAN 2007

HAZARDOUS MATERIALS INVENTORY - CHEMICAL DESCRIPTION

(One page per material per building or area)

ADD DELETE REVISE

200

Page 8 of 15

I. FACILITY INFORMATION

BUSINESS NAME (Same as FACILITY NAME or DBA - Doing Business As)

Western Forge & Flange Co.

CHEMICAL LOCATION

201

CHEMICAL LOCATION CONFIDENTIAL

20

Storage Area

EPCRA Yes No

FACILITY ID#

0 7 0 0 0 7 7 1 3 3 6 1

MAP # (optional)
Master Layout

203

GRID # (optional)
H17

20

II. CHEMICAL INFORMATION

CHEMICAL NAME

205

TRADE SECRET

Yes No

20

Chevron Soluble Oil B

If subject to EPCRA, refer to instructions

COMMON NAME

207

Regulated Substance?

Yes No

20

Chevron Soluble Oil B

CAS #

209

*If Regulated Substance is "Yes", all amounts below must be in lbs.

Mixture

FIRE CODE HAZARD CLASSES: include physical & health characteristics (See appendix 6 of CUPA packet)

21

CLASS III-B combustible liquid Irritant

HAZARDOUS MATERIAL TYPE (Check one item only)

a. PURE b. MIXTURE c. WASTE

211

RADIOACTIVE

Yes No

212

CURIES

NA

21

PHYSICAL STATE (Check one item only)

a. SOLID b. LIQUID c. GAS

214

LARGEST CONTAINER

55

21

FED HAZARD CATEGORIES (Check all that apply)

a. FIRE b. REACTIVE c. PRESSURE RELEASE d. ACUTE HEALTH e. CHRONIC HEALTH

21

AVERAGE DAILY AMOUNT

30

217

MAXIMUM DAILY AMOUNT

218

55

ANNUAL WASTE AMOUNT

219

STATE WASTE CODE

NA

22

UNITS*

(Check one item only)

a. GALLONS b. CUBIC FEET c. POUNDS

221

DAYS ON SITE

365

22

*If EHS amount must be in pounds.

STORAGE CONTAINER

22

- a. ABOVEGROUND TANK e. PLASTIC/NONMETALLIC DRUM i. FIBER DRUM m. GLASS BOTTLE q. RAIL CAR
 b. UNDERGROUND TANK f. CAN j. BAG n. PLASTIC BOTTLE r. OTHER
 c. TANK INSIDE BUILDING g. CARBOY k. BOX o. TOTE BIN
 d. STEEL DRUM h. SILO l. CYLINDER p. TANK WAGON

STORAGE PRESSURE

a. AMBIENT b. ABOVE AMBIENT c. BELOW AMBIENT

22

STORAGE TEMPERATURE

a. AMBIENT b. ABOVE AMBIENT c. BELOW AMBIENT d. CRYOGENIC

22

%WT	HAZARDOUS COMPONENT (For mixture or waste only)	Regulated Substance	CAS #
1 >75	Lubricating Base Oil	<input type="checkbox"/> Yes <input checked="" type="checkbox"/> No	64742-52-5
2 <25	Additives	<input type="checkbox"/> Yes <input checked="" type="checkbox"/> No	NA
3 <2	2-butoxyethanol Or Ethylene Glycol Monobutyl Ether	<input type="checkbox"/> Yes <input checked="" type="checkbox"/> No	111-76-2
4	Hexylene Glycol	<input type="checkbox"/> Yes <input checked="" type="checkbox"/> No	107-41-5
5		<input type="checkbox"/> Yes <input type="checkbox"/> No	

If more hazardous components are present at greater than 1% by weight if non-carcinogenic, or 0.1% by weight if carcinogenic, attach additional sheets of paper capturing the required information.

ADDITIONAL LOCALLY COLLECTED INFORMATION:

24

Maximum Daily Amount in pounds: _____ Lbs.

CONTRA COSTA HEALTH SERVICES - HAZARDOUS MATERIALS PROGRAMS

UNIFIED PROGRAM CONSOLIDATED FORM

BUSINESS PLAN 2007

HAZARDOUS MATERIALS INVENTORY - CHEMICAL DESCRIPTION

(One page per material per building or area)

ADD DELETE REVISE

200

Page 9 of 15

I. FACILITY INFORMATION

BUSINESS NAME (Same as FACILITY NAME or DBA - Doing Business As)

Western Forge & Flange Co.

CHEMICAL LOCATION

Welding

201

CHEMICAL LOCATION CONFIDENTIAL

EPCRA

Yes No

20

FACILITY ID#

0 7 0 0 0 7 7 1 3 3 6 1

MAP # (optional)
Master Layout

203

GRID # (optional)
H9

20

II. CHEMICAL INFORMATION

CHEMICAL NAME

205

TRADE SECRET

Yes No

20

Carbon Dioxide- Argon Mixture

If subject to EPCRA, refer to instructions

COMMON NAME

207

Regulated Substance?

Yes No

20

Carbon Dioxide/ Argon

CAS #

209

*If Regulated Substance is "Yes", all amounts below must be in lbs.

Mixture

FIRE CODE HAZARD CLASSES: include physical & health characteristics (See appendix 6 of CUPA packet)

21

Nonflammable

Compressed gas

HAZARDOUS MATERIAL TYPE (Check one item only)

a. PURE b. MIXTURE c. WASTE

211

RADIOACTIVE

Yes No

212

CURIES

NA

21

PHYSICAL STATE (Check one item only)

a. SOLID b. LIQUID c. GAS

214

LARGEST CONTAINER

380

21

FED HAZARD CATEGORIES (Check all that apply)

a. FIRE b. REACTIVE c. PRESSURE RELEASE d. ACUTE HEALTH e. CHRONIC HEALTH

21

AVERAGE DAILY AMOUNT

250

217

MAXIMUM DAILY AMOUNT

380

218

ANNUAL WASTE AMOUNT

NA

219

STATE WASTE CODE

NA

22

UNITS*

(Check one item only)

a. GALLONS b. CUBIC FEET c. POUNDS

221

DAYS ON SITE

365

22

*If EHS amount must be in pounds.

STORAGE CONTAINER

a. ABOVEGROUND TANK e. PLASTIC/NONMETALLIC DRUM i. FIBER DRUM m. GLASS BOTTLE q. RAIL CAR
 b. UNDERGROUND TANK f. CAN j. BAG n. PLASTIC BOTTLE r. OTHER
 c. TANK INSIDE BUILDING g. CARBOY k. BOX o. TOTE BIN
 d. STEEL DRUM h. SILO l. CYLINDER p. TANK WAGON

STORAGE PRESSURE

a. AMBIENT b. ABOVE AMBIENT c. BELOW AMBIENT

22

STORAGE TEMPERATURE

a. AMBIENT b. ABOVE AMBIENT c. BELOW AMBIENT d. CRYOGENIC

22

%WT	HAZARDOUS COMPONENT (For mixture or waste only)	Regulated Substance	CAS #
1 75	Argon	<input type="checkbox"/> Yes <input checked="" type="checkbox"/> No	7440-37-1
2 25	Carbon Dioxide	<input type="checkbox"/> Yes <input checked="" type="checkbox"/> No	124-38-9
3		<input type="checkbox"/> Yes <input type="checkbox"/> No	
4		<input type="checkbox"/> Yes <input type="checkbox"/> No	
5		<input type="checkbox"/> Yes <input type="checkbox"/> No	

If more hazardous components are present at greater than 1% by weight if non-carcinogenic, or 0.1% by weight if carcinogenic, attach additional sheets of paper capturing the required information.

ADDITIONAL LOCALLY COLLECTED INFORMATION:

24

Maximum Daily Amount in pounds: _____ Lbs.

CONTRA COSTA HEALTH SERVICES - HAZARDOUS MATERIALS PROGRAMS

UNIFIED PROGRAM CONSOLIDATED FORM

BUSINESS PLAN 2007

HAZARDOUS MATERIALS INVENTORY - CHEMICAL DESCRIPTION

(One page per material per building or area)

ADD DELETE REVISE

200

Page 10 of 15

I. FACILITY INFORMATION

BUSINESS NAME (Same as FACILITY NAME or DBA - Doing Business As)

Western Forge & Flange Co.

CHEMICAL LOCATION

201

CHEMICAL LOCATION CONFIDENTIAL

20

Storage Area

EPCRA

Yes No

FACILITY ID#

0 7 0 0 0 7 7 1 3 3 6 1

MAP # (optional)
Master Layout

203

GRID # (optional)
H17

20

II. CHEMICAL INFORMATION

CHEMICAL NAME

205

TRADE SECRET

Yes No

20

Chevron Quenching Oil 70

If subject to EPCRA, refer to instructions

COMMON NAME

207

Regulated Substance?

Yes No

20

Chevron Quenching Oil 70

CAS #

209

*If Regulated Substance is "Yes", all amounts below must be in lbs.

Mixture

FIRE CODE HAZARD CLASSES: include physical & health characteristics (See appendix 6 of CUPA packet)

21

CLASS III-B combustible liquid Irritant

HAZARDOUS MATERIAL TYPE (Check one item only)

a. PURE b. MIXTURE c. WASTE

211

RADIOACTIVE

Yes No

212

CURIES

NA

21

PHYSICAL STATE (Check one item only)

a. SOLID b. LIQUID c. GAS

214

LARGEST CONTAINER

55

21

FED HAZARD CATEGORIES (Check all that apply)

a. FIRE b. REACTIVE c. PRESSURE RELEASE d. ACUTE HEALTH e. CHRONIC HEALTH

21

AVERAGE DAILY AMOUNT

30

MAXIMUM DAILY AMOUNT

55

ANNUAL WASTE AMOUNT

NA

STATE WASTE CODE

NA

22

UNITS*

(Check one item only)

a. GALLONS b. CUBIC FEET c. POUNDS

221

DAYS ON SITE

365

22

*If EHS amount must be in pounds.

STORAGE CONTAINER

a. ABOVEGROUND TANK e. PLASTIC/NONMETALLIC DRUM i. FIBER DRUM m. GLASS BOTTLE q. RAIL CAR
 b. UNDERGROUND TANK f. CAN j. BAG n. PLASTIC BOTTLE r. OTHER
 c. TANK INSIDE BUILDING g. CARBOY k. BOX o. TOTE BIN
 d. STEEL DRUM h. SILO l. CYLINDER p. TANK WAGON

STORAGE PRESSURE

a. AMBIENT b. ABOVE AMBIENT c. BELOW AMBIENT

22

STORAGE TEMPERATURE

a. AMBIENT b. ABOVE AMBIENT c. BELOW AMBIENT d. CRYOGENIC

22

%WT	HAZARDOUS COMPONENT (For mixture or waste only)	Regulated Substance	CAS #
1 >95	Lubricating Base Oil	<input type="checkbox"/> Yes <input checked="" type="checkbox"/> No	64742-55-8
2		<input type="checkbox"/> Yes <input type="checkbox"/> No	
3		<input type="checkbox"/> Yes <input type="checkbox"/> No	
4		<input type="checkbox"/> Yes <input type="checkbox"/> No	
5		<input type="checkbox"/> Yes <input type="checkbox"/> No	

If more hazardous components are present at greater than 1% by weight if non-carcinogenic, or 0.1% by weight if carcinogenic, attach additional sheets of paper capturing the required information.

ADDITIONAL LOCALLY COLLECTED INFORMATION:

24

Maximum Daily Amount in pounds: _____ Lbs.

CONTRA COSTA HEALTH SERVICES - HAZARDOUS MATERIALS PROGRAMS

UNIFIED PROGRAM CONSOLIDATED FORM

BUSINESS PLAN 2007

HAZARDOUS MATERIALS INVENTORY - CHEMICAL DESCRIPTION

(One page per material per building or area)

ADD DELETE REVISE

200

Page 11 of 15

I. FACILITY INFORMATION

BUSINESS NAME (Same as FACILITY NAME or DBA - Doing Business As)

Western Forge & Flange Co.

CHEMICAL LOCATION

201

CHEMICAL LOCATION CONFIDENTIAL

20

Storage Area

EPCRA Yes No

FACILITY ID#

0 7 0 0 0 7 7 1 3 3 6 1

MAP # (optional)
Master Layout

203

GRID # (optional)
H17

20

II. CHEMICAL INFORMATION

CHEMICAL NAME

205

TRADE SECRET

Yes No

20

Chevron Black Pearl Grease

If subject to EPCRA, refer to instructions

COMMON NAME

207

Regulated Substance?

Yes No

20

Chevron Black Pearl Grease (Bearing grease)

CAS #

209

*If Regulated Substance is "Yes", all amounts below must be in lbs.

Mixture

FIRE CODE HAZARD CLASSES: include physical & health characteristics (See appendix 6 of CUPA packet)

21

Irritant

HAZARDOUS MATERIAL TYPE (Check one item only)

a. PURE b. MIXTURE c. WASTE

211

RADIOACTIVE

Yes No

212

CURIES

NA

21

PHYSICAL STATE (Check one item only)

a. SOLID b. LIQUID c. GAS

214

LARGEST CONTAINER

5

21

FED HAZARD CATEGORIES (Check all that apply)

a. FIRE b. REACTIVE c. PRESSURE RELEASE d. ACUTE HEALTH e. CHRONIC HEALTH

21

AVERAGE DAILY AMOUNT

217

3

MAXIMUM DAILY AMOUNT

218

5

ANNUAL WASTE AMOUNT

219

NA

STATE WASTE CODE

22

NA

UNITS*

(Check one item only)

a. GALLONS b. CUBIC FEET c. POUNDS

221

DAYS ON SITE

365

22

*If EHS amount must be in pounds.

STORAGE CONTAINER

22

- a. ABOVEGROUND TANK e. PLASTIC/NONMETALLIC DRUM i. FIBER DRUM m. GLASS BOTTLE q. RAIL CAR
 b. UNDERGROUND TANK f. CAN j. BAG n. PLASTIC BOTTLE r. OTHER
 c. TANK INSIDE BUILDING g. CARBOY k. BOX o. TOTE BIN
 d. STEEL DRUM h. SILO l. CYLINDER p. TANK WAGON

STORAGE PRESSURE

a. AMBIENT b. ABOVE AMBIENT c. BELOW AMBIENT

22

STORAGE TEMPERATURE

a. AMBIENT b. ABOVE AMBIENT c. BELOW AMBIENT d. CRYOGENIC

22

%WT	HAZARDOUS COMPONENT (For mixture or waste only)	Regulated Substance	CAS #
1 >75	Lubricating Base Oil	<input type="checkbox"/> Yes <input checked="" type="checkbox"/> No	NA
2 <25	Additives	<input type="checkbox"/> Yes <input checked="" type="checkbox"/> No	NA
3 1	Calcium Hydroxide	<input type="checkbox"/> Yes <input checked="" type="checkbox"/> No	1305-62-0
4 .2	Trimethyldihydroquinoline Polymer	<input type="checkbox"/> Yes <input checked="" type="checkbox"/> No	NA
5		<input type="checkbox"/> Yes <input type="checkbox"/> No	

If more hazardous components are present at greater than 1% by weight if non-carcinogenic, or 0.1% by weight if carcinogenic, attach additional sheets of paper capturing the required information.

ADDITIONAL LOCALLY COLLECTED INFORMATION:

24

Maximum Daily Amount in pounds: _____ Lbs.

CONTRA COSTA HEALTH SERVICES - HAZARDOUS MATERIALS PROGRAMS

UNIFIED PROGRAM CONSOLIDATED FORM

BUSINESS PLAN 2007

HAZARDOUS MATERIALS INVENTORY - CHEMICAL DESCRIPTION

(One page per material per building or area)

ADD DELETE REVISE

200

Page 12 of 15

I. FACILITY INFORMATION

BUSINESS NAME (Same as FACILITY NAME or DBA - Doing Business As)

Western Forge & Flange Co.

CHEMICAL LOCATION

Boiler Area

201

CHEMICAL LOCATION CONFIDENTIAL

20

EPCRA Yes No

FACILITY ID#

0 7 0 0 0 7 7 1 3 3 6 1

MAP # (optional)
Master Layout

203

GRID # (optional)
F17

20

II. CHEMICAL INFORMATION

CHEMICAL NAME

205

TRADE SECRET

Yes No

20

Boiler Treat 6000

If subject to EPCRA, refer to instructions

COMMON NAME

207

Regulated Substance?

Yes No

20

Boiler Treat 6000

CAS #

209

*If Regulated Substance is "Yes", all amounts below must be in lbs.

Mixture

FIRE CODE HAZARD CLASSES: include physical & health characteristics (See appendix 6 of CUPA packet)

21

Corrosives

HAZARDOUS MATERIAL TYPE (Check one item only)

a. PURE b. MIXTURE c. WASTE

211

RADIOACTIVE

Yes No

212

CURIES

NA

21

PHYSICAL STATE (Check one item only)

a. SOLID b. LIQUID c. GAS

214

LARGEST CONTAINER

300

21

FED HAZARD CATEGORIES (Check all that apply)

a. FIRE b. REACTIVE c. PRESSURE RELEASE d. ACUTE HEALTH e. CHRONIC HEALTH

21

AVERAGE DAILY AMOUNT

200

217

MAXIMUM DAILY AMOUNT

300

218

ANNUAL WASTE AMOUNT

NA

219

STATE WASTE CODE

NA

22

UNITS*

(Check one item only)

a. GALLONS b. CUBIC FEET c. POUNDS

221

DAYS ON SITE

365

22

*If EHS amount must be in pounds.

STORAGE CONTAINER

a. ABOVEGROUND TANK e. PLASTIC/NONMETALLIC DRUM i. FIBER DRUM m. GLASS BOTTLE q. RAIL CAR
 b. UNDERGROUND TANK f. CAN j. BAG n. PLASTIC BOTTLE r. OTHER
 c. TANK INSIDE BUILDING g. CARBOY k. BOX o. TOTE BIN
 d. STEEL DRUM h. SILO l. CYLINDER p. TANK WAGON

STORAGE PRESSURE

a. AMBIENT b. ABOVE AMBIENT c. BELOW AMBIENT

22

STORAGE TEMPERATURE

a. AMBIENT b. ABOVE AMBIENT c. BELOW AMBIENT d. CRYOGENIC

22

%WT	HAZARDOUS COMPONENT (For mixture or waste only)	Regulated Substance	CAS #
1 NA 226	Sodium Hydroxide Or Caustic Soda 227	<input type="checkbox"/> Yes <input checked="" type="checkbox"/> No 228	1310-73-2 22
2 NA 230	Proprietary Ingredients 231	<input type="checkbox"/> Yes <input checked="" type="checkbox"/> No 232	NA 23
3 234	235	<input type="checkbox"/> Yes <input type="checkbox"/> No 236	23
4 238	239	<input type="checkbox"/> Yes <input type="checkbox"/> No 240	24
5 242	243	<input type="checkbox"/> Yes <input type="checkbox"/> No 244	24

If more hazardous components are present at greater than 1% by weight if non-carcinogenic, or 0.1% by weight if carcinogenic, attach additional sheets of paper capturing the required information.

ADDITIONAL LOCALLY COLLECTED INFORMATION:

24

Maximum Daily Amount in pounds: _____ Lbs.

CONTRA COSTA HEALTH SERVICES - HAZARDOUS MATERIALS PROGRAMS

UNIFIED PROGRAM CONSOLIDATED FORM

BUSINESS PLAN 2007

HAZARDOUS MATERIALS INVENTORY - CHEMICAL DESCRIPTION

(One page per material per building or area)

ADD DELETE REVISE

200

Page 13 of 15

I. FACILITY INFORMATION

BUSINESS NAME (Same as FACILITY NAME or DBA - Doing Business As)

Western Forge & Flange Co.

CHEMICAL LOCATION

201

CHEMICAL LOCATION CONFIDENTIAL

20

Storage, Welding

EPCRA Yes No

FACILITY ID#

0 7 0 0 0 7 7 1 3 3 6 1

MAP # (optional)
Master Layout

203

GRID # (optional)
H9, J18

20

II. CHEMICAL INFORMATION

CHEMICAL NAME

205

TRADE SECRET

Yes No

20

Acetylene Or Ethyne

If subject to EPCRA, refer to instructions

COMMON NAME

207

Regulated Substance?

Yes No

20

Acetylene

CAS #

209

*If Regulated Substance is "Yes", all amounts below must be in lbs.

74-86-2

FIRE CODE HAZARD CLASSES: include physical & health characteristics (See appendix 6 of CUPA packet)

21

Flammable gas (gaseous)

CLASS 2 unstable gas (reactive)

HAZARDOUS MATERIAL TYPE (Check one item only)

a. PURE b. MIXTURE c. WASTE

211

RADIOACTIVE

Yes No

212

CURIES

NA

21

PHYSICAL STATE (Check one item only)

a. SOLID b. LIQUID c. GAS

214

LARGEST CONTAINER

210

21

FED HAZARD CATEGORIES (Check all that apply)

a. FIRE b. REACTIVE c. PRESSURE RELEASE d. ACUTE HEALTH e. CHRONIC HEALTH

21

AVERAGE DAILY AMOUNT

150

217

MAXIMUM DAILY AMOUNT

210

218

ANNUAL WASTE AMOUNT

NA

219

STATE WASTE CODE

NA

22

UNITS*

(Check one item only)

a. GALLONS b. CUBIC FEET c. POUNDS

221

DAYS ON SITE

365

22

*If EHS amount must be in pounds.

STORAGE CONTAINER

a. ABOVEGROUND TANK e. PLASTIC/NONMETALLIC DRUM i. FIBER DRUM m. GLASS BOTTLE q. RAIL CAR
 b. UNDERGROUND TANK f. CAN j. BAG n. PLASTIC BOTTLE r. OTHER
 c. TANK INSIDE BUILDING g. CARBOY k. BOX o. TOTE BIN
 d. STEEL DRUM h. SILO l. CYLINDER p. TANK WAGON

STORAGE PRESSURE

a. AMBIENT b. ABOVE AMBIENT c. BELOW AMBIENT

22

STORAGE TEMPERATURE

a. AMBIENT b. ABOVE AMBIENT c. BELOW AMBIENT d. CRYOGENIC

22

%WT	HAZARDOUS COMPONENT (For mixture or waste only)	Regulated Substance	CAS #
1 100	Acetylene Or Ethyne	<input type="checkbox"/> Yes <input checked="" type="checkbox"/> No	74-86-2
2		<input type="checkbox"/> Yes <input type="checkbox"/> No	
3		<input type="checkbox"/> Yes <input type="checkbox"/> No	
4		<input type="checkbox"/> Yes <input type="checkbox"/> No	
5		<input type="checkbox"/> Yes <input type="checkbox"/> No	

If more hazardous components are present at greater than 1% by weight if non-carcinogenic, or 0.1% by weight if carcinogenic, attach additional sheets of paper capturing the required information.

ADDITIONAL LOCALLY COLLECTED INFORMATION:

24

Maximum Daily Amount in pounds: _____ Lbs.

CONTRA COSTA HEALTH SERVICES - HAZARDOUS MATERIALS PROGRAMS

UNIFIED PROGRAM CONSOLIDATED FORM

BUSINESS PLAN 2007

HAZARDOUS MATERIALS INVENTORY - CHEMICAL DESCRIPTION

(One page per material per building or area)

ADD DELETE REVISE

200

Page 14 of 15

I. FACILITY INFORMATION

BUSINESS NAME (Same as FACILITY NAME or DBA - Doing Business As)

Western Forge & Flange Co.

CHEMICAL LOCATION

201

CHEMICAL LOCATION CONFIDENTIAL

20

Forge Area

EPCRA

Yes No

FACILITY ID#

0 7 0 0 0 7 7 1 3 3 6 1

MAP # (optional)
Master Layout

203

GRID # (optional)
O25

20

II. CHEMICAL INFORMATION

CHEMICAL NAME

205

TRADE SECRET

Yes No

20

Waste Oil

If subject to EPCRA, refer to instructions

COMMON NAME

207

Regulated Substance?

Yes No

20

Waste Oil

CAS #

209

*If Regulated Substance is "Yes", all amounts below must be in lbs.

Mixture

FIRE CODE HAZARD CLASSES: include physical & health characteristics (See appendix 6 of CUPA packet)

21

CLASS III-B combustible liquid Irritant

HAZARDOUS MATERIAL TYPE (Check one item only)

a. PURE b. MIXTURE c. WASTE

211

RADIOACTIVE

Yes No

212

CURIES

NA

21

PHYSICAL STATE (Check one item only)

a. SOLID b. LIQUID c. GAS

214

LARGEST CONTAINER

1000

21

FED HAZARD CATEGORIES (Check all that apply)

a. FIRE b. REACTIVE c. PRESSURE RELEASE d. ACUTE HEALTH e. CHRONIC HEALTH

21

AVERAGE DAILY AMOUNT

400

217

MAXIMUM DAILY AMOUNT

700

218

ANNUAL WASTE AMOUNT

NONE SHIPPED

219

STATE WASTE CODE

221

22

UNITS*

(Check one item only)

a. GALLONS b. CUBIC FEET c. POUNDS

221

DAYS ON SITE

365

22

*If EHS amount must be in pounds.

STORAGE CONTAINER

a. ABOVEGROUND TANK e. PLASTIC/NONMETALLIC DRUM i. FIBER DRUM m. GLASS BOTTLE q. RAIL CAR
 b. UNDERGROUND TANK f. CAN j. BAG n. PLASTIC BOTTLE r. OTHER
 c. TANK INSIDE BUILDING g. CARBOY k. BOX o. TOTE BIN
 d. STEEL DRUM h. SILO l. CYLINDER p. TANK WAGON

STORAGE PRESSURE

a. AMBIENT b. ABOVE AMBIENT c. BELOW AMBIENT

22

STORAGE TEMPERATURE

a. AMBIENT b. ABOVE AMBIENT c. BELOW AMBIENT d. CRYOGENIC

22

%WT	HAZARDOUS COMPONENT (For mixture or waste only)	Regulated Substance	CAS #
1 100	Waste Oil And Water	<input type="checkbox"/> Yes <input checked="" type="checkbox"/> No	NA
2		<input type="checkbox"/> Yes <input type="checkbox"/> No	
3		<input type="checkbox"/> Yes <input type="checkbox"/> No	
4		<input type="checkbox"/> Yes <input type="checkbox"/> No	
5		<input type="checkbox"/> Yes <input type="checkbox"/> No	

If more hazardous components are present at greater than 1% by weight if non-carcinogenic, or 0.1% by weight if carcinogenic, attach additional sheets of paper capturing the required information.

ADDITIONAL LOCALLY COLLECTED INFORMATION:

24

Maximum Daily Amount in pounds: _____ Lbs.

CONTRA COSTA HEALTH SERVICES - HAZARDOUS MATERIALS PROGRAMS

UNIFIED PROGRAM CONSOLIDATED FORM

BUSINESS PLAN 2007

HAZARDOUS MATERIALS INVENTORY - CHEMICAL DESCRIPTION

(One page per material per building or area)

ADD DELETE REVISE

200

Page 15 of 15

I. FACILITY INFORMATION

BUSINESS NAME (Same as FACILITY NAME or DBA - Doing Business As)

Western Forge & Flange Co.

CHEMICAL LOCATION

Hydraulic Press Ring Roller Area

201

CHEMICAL LOCATION CONFIDENTIAL

EPCRA

Yes No

20

FACILITY ID#

0 7 0 0 0 7 7 1 3 3 6 1

MAP # (optional)
Master Layout

203

GRID # (optional)
I21

20

II. CHEMICAL INFORMATION

CHEMICAL NAME

205

TRADE SECRET

Yes No

20

Non Rera Hazardous Waste (sludge With Metals)

If subject to EPCRA, refer to instructions

COMMON NAME

207

Regulated Substance?

Yes No

20

Waste Sludge with Metals, non rera hazardous waste

CAS #

209

*If Regulated Substance is "Yes", all amounts below must be in lbs.

Mixture

FIRE CODE HAZARD CLASSES: include physical & health characteristics (See appendix 6 of CUPA packet)

21

Toxic material

HAZARDOUS MATERIAL TYPE (Check one item only)

a. PURE b. MIXTURE c. WASTE

211

RADIOACTIVE

Yes No

212

CURIES

NA

21

PHYSICAL STATE (Check one item only)

a. SOLID b. LIQUID c. GAS

214

LARGEST CONTAINER

20,000

21

FED HAZARD CATEGORIES (Check all that apply)

a. FIRE b. REACTIVE c. PRESSURE RELEASE d. ACUTE HEALTH e. CHRONIC HEALTH

21

AVERAGE DAILY AMOUNT

6,000

MAXIMUM DAILY AMOUNT

13,500

ANNUAL WASTE AMOUNT

20,000

STATE WASTE CODE

223

22

UNITS*

(Check one item only)

a. GALLONS b. CUBIC FEET c. POUNDS

DAYS ON SITE

365

22

*If EHS amount must be in pounds.

STORAGE CONTAINER

a. ABOVEGROUND TANK e. PLASTIC/NONMETALLIC DRUM i. FIBER DRUM m. GLASS BOTTLE q. RAIL CAR
 b. UNDERGROUND TANK f. CAN j. BAG n. PLASTIC BOTTLE r. OTHER
 c. TANK INSIDE BUILDING g. CARBOY k. BOX o. TOTE BIN
 d. STEEL DRUM h. SILO l. CYLINDER p. TANK WAGON

STORAGE PRESSURE

a. AMBIENT b. ABOVE AMBIENT c. BELOW AMBIENT

22

STORAGE TEMPERATURE

a. AMBIENT b. ABOVE AMBIENT c. BELOW AMBIENT d. CRYOGENIC

22

%WT	HAZARDOUS COMPONENT (For mixture or waste only)	Regulated Substance	CAS #
1 99	Sandy Grit/ Soil	<input type="checkbox"/> Yes <input checked="" type="checkbox"/> No	NA
2 1	Oil	<input type="checkbox"/> Yes <input checked="" type="checkbox"/> No	NA
3		<input type="checkbox"/> Yes <input type="checkbox"/> No	
4		<input type="checkbox"/> Yes <input type="checkbox"/> No	
5		<input type="checkbox"/> Yes <input type="checkbox"/> No	

If more hazardous components are present at greater than 1% by weight if non-carcinogenic, or 0.1% by weight if carcinogenic, attach additional sheets of paper capturing the required information.

ADDITIONAL LOCALLY COLLECTED INFORMATION:

24

Maximum Daily Amount in pounds: _____ Lbs.

III. DISPOSITION

Chemical	Disposal/Removal
Canola Frying Shortening	Depleted during operation
Propane	Empty tanks shipped to new facility for reuse.
Oxygen	Returned to vendor
Chevron LS Diesel 2	Depleted During Operation
Chevron ISO 460 Hydraulic Oil	Depleted During Operation
Chevron ISO 460 Cylinder Oil	Depleted During Operation
Chevron Universal Gear Oil 80/90 Wt.	Depleted During Operation
Chevron Soluble Oil B	Small Balanced Shipped to Santa Clara
Carbon Dioxide / Argon	Depleted During Operation
Chevron Quenching Oil 70	Depleted During Operation
Chevron Black Pearl Grease	No Longer Used
Boiler Treat 6000	No Longer Used
Acetylene	Returned Cylinders to Vendors
Waste Oil	Sent to TSDF
Waste Sludge w/ Metals	Sent to TSDF

Equipment	Disposal/Removal
Diesel Tank	Returned to Vendor
Oil/Water Separator	Shipped to Texas Facility
1,500 ton Hydraulic Press	Shipped to Texas Facility
3,000 lbs. Hydraulic Hammer	Shipped to Texas Facility
12,000 lbs. Hydraulic Hammer	Shipped to Texas Facility
14,000 lbs. Hydraulic Hammer	Shipped to Texas facility
Hydraulic Ring Roller	Shipped to Texas Facility
Forge Furnaces	Shipped to Texas Facility
Industrial Boiler	To Be Sold

IV. Proposed Sampling Drawing

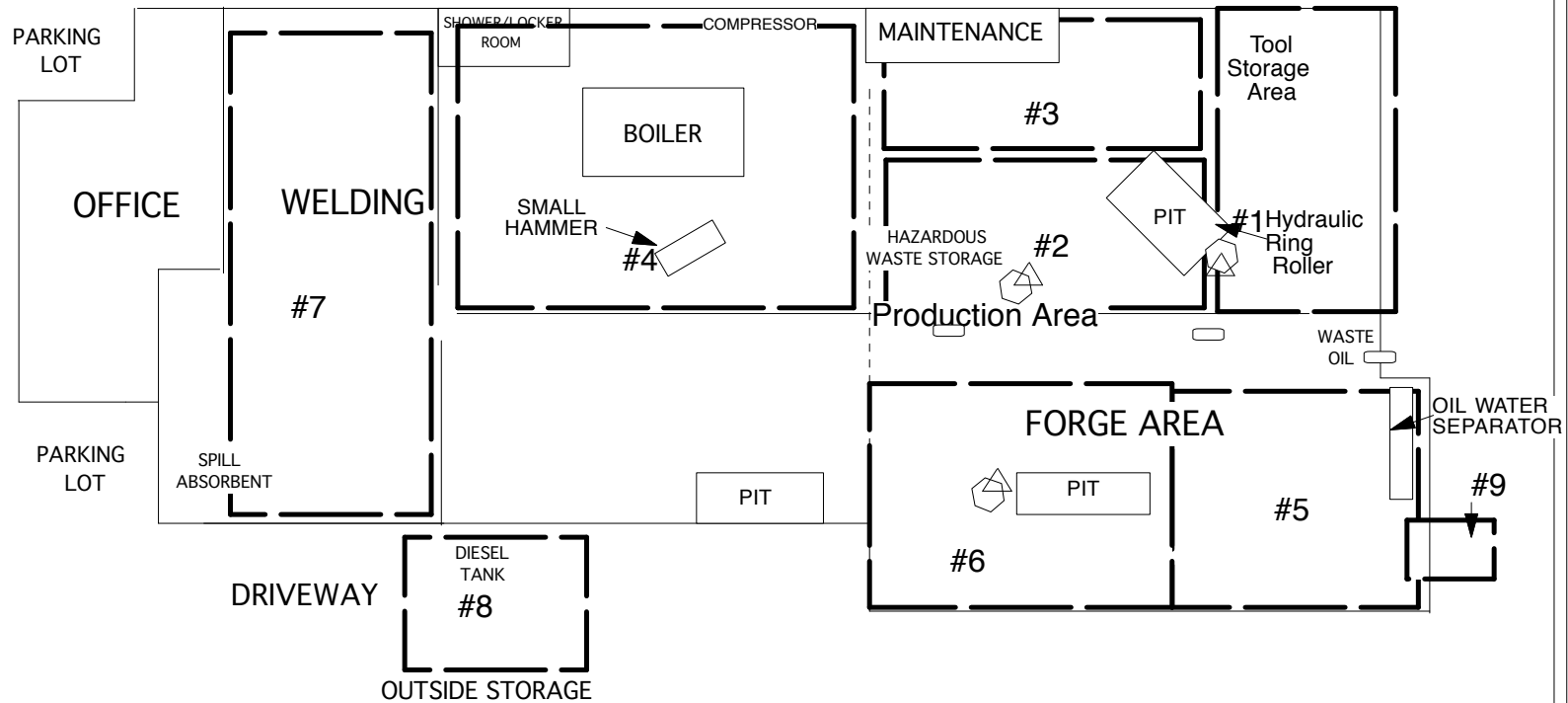

0 20
SCALE = FEET

#1 PROPOSED SAMPLE AREAS

WESTERN FORGE & FLANGE 540 CLEVELAND AVENUE ALBANY, CA		
DRAWING BY: JNG DATE: 02/06/98	REV. BY: JNC DATE: 12/3/08	MASTER LAYOUT
CHEMICAL DATA MANAGEMENT SYSTEMS 6515 TRINITY COURT, STE. 201 DUBLIN, CA 94568 (925) 551-7300		

V. Closure Notification Form

ALAMEDA COUNTY DEPARTMENT OF ENVIRONMENTAL HEALTH
A Certified Unified Program Agency

FACILITY CLOSURE NOTIFICATION FORM

Facility Name: Western Forge and Flange
Facility Address: 540 Cleveland Ave, Albany, CA 94706
Mailing Address: 687 County Road 2201, Cleveland, TX 77327
Business phone: 281-727-7001 Contact person/Title: Walter Pierce, President

No hazardous or potentially hazardous items are to be removed from the site until the Closure Notification Form and/or a Closure Plan has (have) been submitted and approved.

Check all boxes relating to the facility to be closed:

- Limited closure (only a portion of the business operation) Describe Area: _____
 - Full Business Closure – Describe square footage used for hazardous materials: The facility previously contained hazardous materials. It is approximately 24K sqft. See Closure Plan for add'l details.
 - Full Site Closure (buildings to be demolished/redevelopment of property) Describe site, size, no. of buildings and hazardous materials areas: _____
- | | |
|---|---|
| <input type="checkbox"/> Generated hazardous waste | <input type="checkbox"/> Underground tanks # _____ |
| <input type="checkbox"/> Tiered permit unit (e.g., PBR, CE, etc.) | <input checked="" type="checkbox"/> Aboveground tanks # <u>2</u> |
| <input type="checkbox"/> Waste treatment system | <input type="checkbox"/> Vehicle or engine maintenance |
| <input checked="" type="checkbox"/> Discharges to sanitary sewer | <input type="checkbox"/> Parts washer |
| <input checked="" type="checkbox"/> HMBP on file | <input type="checkbox"/> Degreaser unit |
| <input type="checkbox"/> Dry cleaner | <input type="checkbox"/> CFC or HCFC appliances present |
| <input type="checkbox"/> Photo developer | <input type="checkbox"/> Plating shop |
| <input type="checkbox"/> One piece of equipment only | <input type="checkbox"/> Semiconductor fab |
| <input type="checkbox"/> Subject to Federal ARP or CAL ARP | <input type="checkbox"/> Dispensing of flammable or combustible liquids |
| <input type="checkbox"/> BAAQMD permit | <input type="checkbox"/> sandblasting or metals deposition |
| <input checked="" type="checkbox"/> Compressed gas cylinder(s) | <input checked="" type="checkbox"/> Barrel/drum storage |
| <input type="checkbox"/> Scrubbers/fume hoods/ducting | <input checked="" type="checkbox"/> Trenches/containment areas |
| <input checked="" type="checkbox"/> Sumps, hoists | <input type="checkbox"/> Chemical storage cabinets |
| <input type="checkbox"/> Radioactive materials | <input type="checkbox"/> More than one building |
| <input type="checkbox"/> Biohazards | <input type="checkbox"/> Other: _____ |

A closure plan approved by Alameda County Department of Environmental Health is required for facilities that are to be closed or for any storage/use/handling/processing area(s) that are to be closed. Facility Closure Plans and Notifications are to be submitted no less than 30 days prior to the intended date of closure.

This document must be signed by the Facility Manager, an Officer of the Company, property owner, or other responsible party (not the consultant or contractor).

I hereby certify under penalty of perjury that the information contained in this FACILITY CLOSURE NOTIFICATION is true and correct. I recognize the CUPA has full right-of-entry to my complete facility for the purpose of investigation and inspection to demonstrate compliance with this Application and applicable state and local regulations.

Authorized
Signature/Date: _____

Printed Name/ Title: Walter Pierce, President

HAZMAT STORAGE FACILITY CLOSURE GUIDELINES

Closure Plan summary

The information in the Facility Closure Notification and Closure Plan must be consistent with information presented in the Hazardous Materials Inventory Statement (HMIS) on file with the Alameda County Department of Environmental Health (ACDEH). A Closure Plan approved by the ACDEH is required if any Hazardous Materials Facility, or any storage area therein, is to be closed. The facility manager or owner, or the property owner shall submit the plan.

The Closure Plan must be submitted to ACDEH no less than 30 days prior to the termination of the storage of hazardous materials at the storage facility for currently operating facilities. The information in the closure plan shall describe procedures for terminating the storage of hazardous materials in each storage facility in a manner that:

1. Demonstrates that the hazardous materials used or stored at the facility will be removed, disposed of, or reused in an appropriate manner; and
2. Threat to public health or safety or to the environment from residual hazardous materials in the storage facility is eliminated or minimized to the extent; and
3. Eliminates or minimizes the need for further maintenance or monitoring.

Hazardous or potentially hazardous materials including, but not limited to, chemicals, tanks, vats, and process equipment, are NOT to be removed from the site until the closure plan has been submitted and approved, or ACDEH has approved limited removal of equipment for sale or transfer purposes. All equipment shall be identified and inspected prior to removal.

Additional Permits and Approvals

If underground storage tanks (UST) are being closed, a separate UST closure plan must also be submitted and approved, and a permit issued before this work may commence. Local building department permits are likely required for some types of demolition work. Closure of groundwater or vadose wells will also require a permit from the local well-permitting agency.

Closure Plan elements

1. A completed Closure Notification form.
2. General site and facility maps/diagrams.
3. A site history describing all past and current chemical usage and/or storage of hazardous materials/wastes. A diagram must be provided showing past uses for each room/building/area and listing all chemicals which have at some time been located in each area.
4. A history of all soils and/or groundwater sampling which has been performed at the site.
5. A summary of all facilities to be closed including (as applicable):
 - a. Identification of fixed equipment and buildings

VI – Wipe Sampling Protocol

Equipment

1. Appropriate filter media to wipe down surfaces
2. A plastic, reusable template (with a 100 cm², or 1 ft²) space within it to allow the filter to be wiped across the template
3. Distilled water and sterile cloths to clean the area template between samples
4. Appropriately sized vials to contain sampling filters or media
5. Tweezers (with rounded ends)
6. Plastic surgical gloves (or equivalent)
7. Carrying case to carry sampling supplies and sample vials
8. Blank Wipe Sampling Form
9. Blank Chain of Custody/Sample Request Form
10. Sample number labels and plastic bags
11. Marking pen
12. Safety glasses.

Procedure

When performing wipe sampling onsite, identify and document all areas to be sampled. Use building maps or an equally detailed description of the area, including the room number, surface location, and surface texture area. Also, if allowed, photographs are useful for documenting sampling site.

Put on disposable gloves to minimize contamination of the wipe by metal or other materials on the fingers or hands. Be aware that additional personal protective equipment may be required. In some cases rounded-end tweezers may be needed to collect the sample.

While using safety glasses, remove the wipe filter from the vial and, after wetting it with distilled de-ionized water or solvent, place two (wetted) blank wipes in individual vials and label the vials with a marking pen.

Begin sampling in an area with the least likelihood of contamination and proceed to other areas in order of increasing likelihood of greater contamination (this also determines the extent of the contamination).

Place the wipe flat on the measured or templated surface (100 cm²) to be sampled. Using consistent speed and even pressure with fingertips move the wipe in an X pattern being sure to wipe along the perimeter of the area sampled.

NOTE: Do not scrub the surface with the wipe.

Use a continuous motion so the material is collected on the wipe in one direction.

Fold the filter again and, using rounded-end tweezers, place the filter into the labeled vial.

Mark the vial with field sample number and identify where the sample was taken on form.

Change surgical gloves to minimize cross-contamination of samples or the sampling area. Repeat the procedure until adequate representation of the sampling site is achieved.

VI - PROTOCOL FOR SOIL BORING INVESTIGATIONS & GROUNDWATER SAMPLING

This protocol presents standard field methods for drilling and sampling soil borings and collecting grab groundwater samples. These procedures are designed to comply with Federal, State and local regulatory guidelines. Specific field procedures are summarized below.

LOCATION OF SAMPLES

The samples will be located in the general areas as outlined in the January 2008 Closure Plan and as requested by the Alameda County Health Services Agency in their letter dated March 11, 2008. Approximately 4 borings will be advanced to 3 feet below grade (fbg) to collect soil samples. Soil samples will be collected at approximately one and 3 fbg. Samples will be analyzed for the recommended analyses as shown in the "*Recommended Minimum Verification Analyses for Underground Tank Leaks*" document that follows this protocol. In addition, one boring will be advanced to groundwater in the area of the former diesel UST. A soil sample will also be collected and analyzed from just above the groundwater table.

SOIL BORINGS

Objectives

Soil samples are collected to characterize subsurface lithology, assess whether the soils exhibit obvious hydrocarbon or other compound vapor or staining, and to collect samples for analysis at a State-certified laboratory. All borings are logged using the Unified Soil Classification System by a trained geologist working under the supervision of a California Registered Professional Geologist (PG).

Soil Boring and Sampling

Soil borings are typically drilled using hollow-stem augers or direct-push technologies such as the Geoprobe®. All soil borings will be drilled under supervision of a C-57 drilling contractor licensed by the State of California. Soil samples will be collected at one and three feet to characterize the subsurface sediments and for chemical analysis. Additional soil samples are collected near the water table and at lithologic changes. Samples are collected using lined split-barrel or equivalent samplers driven into undisturbed sediments at the bottom of the borehole.

Drilling and sampling equipment is steam-cleaned prior to drilling and between borings to prevent cross-contamination. Sampling equipment is washed between samples with trisodium phosphate or an equivalent EPA-approved detergent.

Sample Analysis

Sampling tubes chosen for analysis are trimmed of excess soil and capped with Teflon tape and plastic end caps. Soil samples are labeled and stored at or below 4° C on either crushed or dry ice, depending upon local regulations. Samples are transported under chain-of-custody to a State-certified analytic laboratory.

Field Screening

One of the remaining tubes is partially emptied leaving about one-third of the soil in the tube. The tube is capped with plastic end caps and set aside to allow hydrocarbons to volatilize from the soil. After ten to fifteen minutes, a portable volatile vapor analyzer measures volatile hydrocarbon vapor concentrations in the tube headspace, extracting the vapor through a slit in the cap. Volatile vapor analyzer measurements are used along with the field observations, odors, stratigraphy and groundwater depth to select soil samples for analysis.

Water Sampling

Water samples, if they are collected from the boring, are either collected using a driven Hydropunch® type sampler or are collected by inserting temporary slotted casing into the boring and collecting the water using a bailer, pump, or tubing affixed with a check valve. The groundwater samples are decanted into the appropriate containers supplied by the analytic laboratory. Samples are labeled, placed in protective foam sleeves as required, stored on crushed ice at or below 4°C, and transported under chain-of-custody to the laboratory. Laboratory-supplied trip blanks accompany the samples and are analyzed to check for cross-contamination. An equipment blank may be analyzed if non-dedicated sampling equipment is used.

Grouting

If the borings are not completed as wells, the borings are filled to the ground surface with bentonite-cement grout poured or pumped through a tremie pipe.

RECOMMENDED MINIMUM VERIFICATION ANALYSES FOR UNDERGROUND TANK LEAKS

For Use by Unidocs Member Agencies or where approved by your Local Jurisdiction

TABLE #2
REVISED 1 MARCH 1999

<u>HYDROCARBON LEAK</u>	<u>SOIL ANALYSIS</u> (SW-846 METHOD)		<u>WATER ANALYSIS</u> (Water/Waste Water Method)	
Gasoline (Leaded and Unleaded)	TPHG	8015M or 8260	TPHG	8015M or 524.2/624 (8260)
	BTEX	8260	BTEX	524.2/624 (8260)
	EDB and EDC	8260	EDB and EDC	524.2/624 (8260)
	MTBE, TAME, ETBE, DIPE, and TBA by	8260 for soil and	524.2/624 (8260) for water	
	TOTAL LEAD	AA	TOTAL LEAD	AA
		--Optional--		
	Organic Lead	DHS-LUFT	Organic Lead	DHS-LUFT
Unknown Fuel	TPHG	8015M or 8260	TPHG	8015M or 524.2/624 (8260)
	TPHD	8015M or 8260	TPHD	8015M or 524.2/624 (8260)
	BTEX	8260	BTEX	524.2/624 (8260)
	EDB and EDC	8260	EDB and EDC	524.2/624 (8260)
	MTBE, TAME, ETBE, DIPE, and TBA by	8260 for soil and	524.2/624 (8260) for water	
	TOTAL LEAD	AA	TOTAL LEAD	AA
	--Optional--			
	Organic Lead	DHS-LUFT	Organic Lead	DHS-LUFT
Diesel, Jet Fuel, Kerosene, and Fuel/Heating Oil	TPHD	8015M or 8260	TPHD	8015M or 524.2/624 (8260)
	BTEX	8260	BTEX	524.2/624 (8260)
	EDB and EDC	8260	EDB and EDC	524.2/624 (8260)
	MTBE, TAME, ETBE, DIPE, and TBA by	8260 for soil and	524.2/624 (8260) for water	
Chlorinated Solvents	CL HC	8260	CL HC	524.2/624 (8260)
	BTEX	8260 or 8021	BTEX	524.2/624 (8260) or 502.2/602 (8021)
Nonchlorinated Solvents	TPHD	8015M or 8260	TPHD	8015M or 524.2/624 (8260)
	BTEX	8260 or 8021	BTEX	524.2/624 (8260) or 502.2/602 (8021)
Waste, Used, or Unknown Oil	TPHG	8015M or 8260	TPHG	8015M or 524.2/624 (8260)
	TPHD	8015M or 8260	TPHD	8015M or 524.2/624 (8260)
	O&G	9070	O&G	418.1
	BTEX	8260	BTEX	524.2/624 (8260)
	CL HC	8260	CL HC	524.2/624 (8260)
	EDB and EDC	8260	EDB and EDC	524.2/624 (8260)
	MTBE, TAME, ETBE, DIPE, and TBA by	8260 for soil and	524.2/624 (8260) for water	
	METALS (Cd, Cr, Pb, Ni, Zn) by ICAP or AA for soil water			
	PCB*, PCP*, PNA, CREOSOTE by 8270 for soil and 524/625 (8270) for water			
			If found, analyze for dibenzofurans (PCBs) or dioxins (PCP)	

NOTES:

1. 8021 replaces old methods 8020 and 8010
2. 8260 replaces old method 8240
3. Reference: Table B-1 in Appendix B of "Expedited Site Assessment Tools for Underground Storage Tank Sites: A Guide for Regulators" (EPA 510-B-97-001).

This Page Intentionally Left Blank

CLOSURE REPORT

FOR

Western Forge & Flange Co. - Albany

540 Cleveland Avenue
Albany, CA

June 2009
(Amended)

Prepared By Chemical Data Management Systems

CLOSURE REPORT

Prepared for:

Western Forge & Flange Co. - Albany

To be submitted to:

Alameda County Department of Environmental Health

This Closure Report is being submitted under the following conditions:

- ❖ Facility Decommissioning to be verified by aboveground sampling
- ❖ Subsurface investigations, cleanup, and sampling to be assessed by the Alameda County Department of Environmental Health Site mitigation/Local Oversight Program
- ❖ Facility closure activities meet the requirements set by the Alameda County Department of Environmental Health as described in the approved closure plan

Table Of Contents

I	Facility Description
A	Location
B	Site Use and History
C	Building Layout
II	Closure Procedures
A	Production Area
B	Rafters, Control Panels, and Structural Elements
C	Welding/Shipping Area
III	Sampling and Analysis
A	Sampling Event, October 3, 2008
B	Wipe Sampling Event October 3, 2008
C	Wipe Sampling Event October 28, 2008
D	Sampling Event November 14, 2008
E	Sampling Event November 21, 2008
F	Wipe Sampling Event March 18, 2009
IV	Subsurface Investigation
V	Conclusion
VI	Appendix
A	Hazardous Waste Manifest
VII	Analytical Reports
A	October 10, 2008 (Sampling Event October 3, 2008)
B	October 16, 2008 (Sampling Event October 3, 2008)
C	November 4, 2008 (Sampling Event October 28, 2008)
D	November 24, 2008 (Sampling Event November 14, 2008)
E	December 2, 2008 (Sampling Event November 21, 2008)
F.	March 26, 2009 (Sampling Event March 18, 2009)
VIII	References
A	Brown and Caldwell Report. 1984.
B	Fred Hoffman Geological Evaluation. 2008.

I. FACILITY DESCRIPTION

A. SITE INFORMATION

Business Name: Western Forge & Flange Co. - Albany
Site Address: 540 Cleveland Ave
City, State, Zip: Albany, CA 94706
County: Alameda

Mailing Address

Company: Western Forge & Flange Co.
Contact Name: Walter Pierce
Title: President
Street: 687 County Rd. 2201
City, State, Zip: Cleveland, TX 77327
Telephone Number: (281) 727-7001

Property Owner

Company: Western Forge & Flange Co.
Contact Name: Walter Pierce
Title: President
Street: 687 County Rd. 2201
City, State, Zip: Cleveland, TX 77327
Contact: Walter Pierce
Telephone: (281) 727-7001

B. SITE USE AND HISTORY

Business Activity Description:

Albany Western Forge & Flange manufactures flanges and forgings made from a variety of different materials including: titanium, aluminum, high nickel alloys, stainless steel, and alloy steels. Raw material stock is cut and then heated in furnaces. The flanges are then forged (hammered or pressed) into shape. The part is machined, if requested by the customer. Approximately 60% of all projects are machined. Flanges are then inspected and shipped to customers.

Date Business Started: 1944

Facility Description:

Square Footage: 25,000 (approximate)

Buildings: 1 Building

Hazardous Materials Area(s): Production Area

Containment Area Description:

All hazardous material are in portable secondary container units.

Adjacent Properties:

North: Albany Steel

South: Grace Bakery

East: Freeway I-80

West: Railroad tracks

C. BUILDING LAYOUT

Refer to the facility drawing in Figure 1(Section III).

D. GEOLOGIC SETTING

The site is underlain by a low permeability clay saturated above a dry dense clay above a poorly cemented sand. The clay contains a thin perched ground water zone between 6 to 12 feet below the ground surface, which rose to within a foot below ground surface during the 2008-2009 wet season.

II. CLOSURE PROCEDURES-ABOVEGROUND

Western Forge and Flange relocated its manufacturing operation to their Texas facility during the course of one year (2007-2008). During this process, equipment and chemicals used at this facility were gradually moved to the Texas facility. All chemicals were shipped using hazardous material transporters. The equipment; the forges and hammers, were decommissioned at the Albany site and shipped to the Texas site. All the equipment and chemicals that were relocated to Texas were put into service at that location. Once the Texas facility was operational, the decision was made to close the Albany, California facility.

This section describes the procedures used to achieve closure. Closure activities were only implemented in the areas where hazardous materials were used and/or stored. All equipment and floor surfaces were decontaminated by triple rinsing with hot pressurized water. The wash water was then collected using industrial grade vacuums and transferred into a sealed 6500 gallon Baker tank. The wash water was then profiled and hauled off-site by a licensed waste hauler to an approved hazardous waste treatment site.

A. Production Area

Facility closure procedures in this area included the following:

1. All hazardous materials and equipment were removed and transported to the Texas facility by licensed hazardous material haulers during the operation of the Albany facility and prior to the facility closure.
2. Floors in this area were swept using a ride-on sweeper to eliminate the release of contaminated dust to the air during pressure washing. Sweepings were placed into 55-gallon drums and hauled off-site as Non-RCRA Hazardous Waste by a licensed waste hauler.
3. Floors in this area were triple rinsed with hot pressurized water. Wash water was collected using industrial grade vacuums and transferred into a sealed 6500 gallon Baker tank and hauled off-site as Non-RCRA hazardous waste by a licensed waste hauler to an approved hazardous waste treatment site
4. All wash water was contained using absorbent socks and temporary berms during the cleaning process to prevent releases
5. Loose soil and gravel in all the pits was removed using a backhoe and placed into 40 yd bins and hauled off-site as Non-RCRA Hazardous waste by a licensed waste hauler to an approved hazardous waste treatment site The pits were the result of equipment removal (presses and hammers) anchored below the floor surface.
6. The pit housing the hydraulic ring roller was triple rinsed with hot pressurized water. The wash water was collected using industrial grade vacuums and transferred to a 6500 gallon Baker tank and hauled off-site as Non-RCRA hazardous waste by a licensed waste hauler to an approved hazardous waste treatment site.
7. The oil/water separator tank was triple rinsed with hot pressurized water. The wash water was collected using industrial grade vacuums and transferred to a 6500 gallon Baker tank and hauled off-site as Non-RCRA Hazardous waste by a licensed waste hauler to an approved hazardous waste treatment site.
8. All piping containing oil previously connected to the oil/water separator has been removed and hauled off-site as Non-RCRA hazardous waste by a licensed waste hauler to an approved hazardous waste treatment site.

B. Rafters, Control Panels, and Structural Elements

Facility closure procedures in this area included the following:

1. All loose residues that accumulated on the rafters and structural elements during the facilities operation were collected and removed using industrial grade vacuums and transferred and sealed into 55-gallon drums. The drums were then hauled off-site as Non-RCRA hazardous waste by a licensed waste hauler to an approved hazardous waste treatment site.
2. All rafters and structural elements were scraped with stainless steel spatulas and wire brushes following the removal of the loose residue to further remove any contamination. The dust and debris that resulted from this action was collected using industrial grade vacuums and transferred and sealed into 55-gallon drums. The drums were then hauled off-site as Non-RCRA hazardous waste by a licensed waste hauler to an approved hazardous waste treatment site.
3. Following actions 1 and 2 described above, the rafters and structural elements were triple rinsed using hot pressurized water. The wash water was collected using industrial grade vacuums and transferred into a sealed 6500 gallon Baker tank and hauled off-site as Non-RCRA hazardous waste by a licensed waste hauler to an approved hazardous waste treatment site.
4. All wash water was contained using absorbent socks and temporary berms during the cleaning process to prevent releases.

C. Welding/Shipping Area

This area of the Facility closure procedures included the following:

1. All hazardous materials and equipment was removed and transported to the Texas facility by licensed hazardous material haulers during the operation of the Albany facility and prior to the facility closure.
2. Floors in this area were swept using a ride-on sweeper to eliminate the release of contaminated dust to the air during pressure washing. Sweepings were placed into 55-gallon drums and hauled off-site as Non-RCRA hazardous waste by a licensed waste hauler.
3. Floors in this area were triple rinsed with hot pressurized water in an attempt to remove hazardous materials and residues. Wash water was collected by industrial vacuums and placed in a sealed Baker tank and hauled off-site as Non-RCRA hazardous waste by a licensed waste hauler to an approved hazardous waste treatment site.
4. All wash water was contained using absorbent socks and temporary berms during the cleaning process to prevent releases from the cleanup area.

III. SAMPLING AND ANALYSIS

During the facility closure, Chemical Data Management Systems (CDMS) on behalf of Western Forge and Flange Co. conducted several sampling events.

Sample locations were established jointly by a representative of Alameda County Environmental Health Department (ACDEH) and CDMS, and at additional locations selected by CDMS based upon surface staining and the locations of other operations. Four-inch holes were sawn through the 6 – 9 inches of concrete, and the samples were collected using a hydropunch rig. Core tubes were lined with clear liners and were advanced three feet at a time. At water sampling locations, slotted PVC well screens were inserted into the borehole, and water samples were taken with a bailer. Cement grout was tremied through the well screens to seal the holes upon completion. Figure 1.

The additional samples collected by CDMS, which were not approved by the County are identified as sample locations W101, W103, W107, W108, SB103, SB106, SB107, SB108, and SB110. These were collected to provide an additional source of data to evaluate potential contamination at suspect areas.

Parameters for the analysis of all samples were selected under the direction of Sukla De and Susan Hugo, representatives for ACDEH. ACDEH has adopted the San Francisco Regional Water Quality Control Board (SFRWQCB) Environmental Screening Levels (ESL) for soil and groundwater, and the Department of Energy’s clean-up standards for all wipe samples.

ESLs for soil and groundwater are included in Table 1A. These ESLs are representative of areas considered a potential source of drinking water. Additional ESLs from the Regional Water Quality Control Board are found in Table 1B. The ESLs in Table 1B were referenced as an additional source for clean-up levels. Clean-up levels for wipe sampling is included in Table 1C.

Table 1A. SFRWQCB ESLs for TPH and Metals for areas considered a potential source of drinking water

	TPH	Cadmium (Cd)	Chromium (Cr)	Nickel (Ni)	Lead (Pb)
Soil (mg/kg)	2500	7.4	2500	150	750
Groundwater (ug/L)	100 ug/l	.25 ug/l	50 ug/l	8.2 ug/l	2.5 ug/l

Table 1B. ESLs for Gross Contamination (RWQCB)

	TPH	Cadmium (Cd)	Chromium (Cr)	Nickel (Ni)	Lead (Pb)
Soil (mg/kg)	2500	2500	2500	2500	2500
Groundwater (ug/L)	1,000	5	50,000	50,000	50,000

Table 1C. DOE Clean-up standards for wipe sampling.

	Cd (ug/100cm ²)	Cr (ug/100cm ²)	Ni (ug/100cm ²)	Pb (ug/100cm ²)	Zn (ug/100cm ²)	O&G (mg/100cm)
Wipes	0.2	3.3	10	4.3	Unestablished	Unestablished

Three types of sampling occurred during the facility closure; wipe, soil, and groundwater sampling. All sampling was limited to the production area and the dirt area behind the oil/water separator in the rear of the building.

Tables for all the sample results are summarized below in each subsection as they occurred. Values found in bold in the tables below represent values that have exceeded the ESLs or Clean-up Levels for the sampling locations of each event. (Figure 1). Note that the Total Petroleum Hydrocarbon (TPH) analysis found in the following tables include TPH Diesel (TPH (D)), TPH Motor Oil (TPH(MO)), and TPH Carbon Ranges C19 – C36 (TPH (TPH (CR)) respectively.

The following subsections will chronicle the sampling events as they occurred. Refer to Figure 1 for a description of all sampling locations.

Figure 1. Locations of Subsurface Sampling Events for Soil and Groundwater

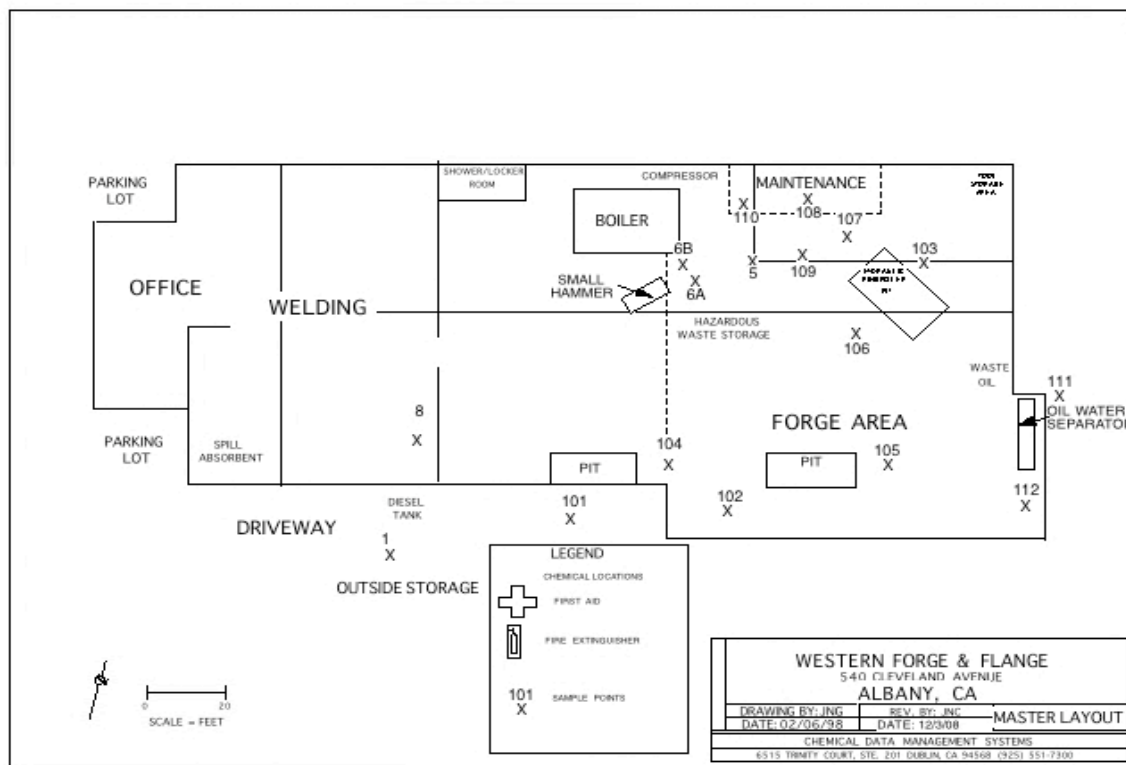

A. Sampling Event, October 3, 2008

On October 3, 2008 the first round of soil and groundwater sampling occurred in the production area, welding area and in the area immediately behind the oil/water separator on the outside of the building. This sampling event includes sampling locations initially proposed by the ACDEH. Oversight was provided by ACDEH.

Due to the number of samples required for both soil and groundwater samples, this event was extended to other sampling events as described in the following subsections.

The ESLs from Table 1C were used during the analysis of the results for Sampling Event October 3, 2008. Table 2A includes the results from the soil samples collected during the October 3, 2008 sampling event. Results for this sampling event indicated that sampling locations #5-6"-12", #5-3', and #6B exceeded the ESLs for TPH. Additional subsurface investigations and remediation occurred in these locations and is discussed in detail in Section IV.

Groundwater sampling results for this sampling event are included in Table 2B. These results exceeded the ESLs for cadmium, chromium, nickel, lead, and zinc, and are pending further evaluation by ACDEH Site Mitigation/Local Oversight Program.

Table 2A. Sampling Event October 3, 2008. Soil Sampling

Sample ID	Depth (ft.)	TPH (mg/kg)	Cd (mg/kg)	Cr (mg/kg)	Ni (mg/kg)	Pb (mg/kg)	Zn (mg/kg)
#5-6"-12"	6"-12"	6500	ND	51	140	30	73
#5-3'	3'-10"	4900	ND	16	20	81	110
#6A-2.5'-3'	2.5'-3'	ND	ND	54	67	110	140
#6A-3'-4'	3'-4'	ND	ND	14	8.3	7.1	16
#6B 1'10"-2'4"	1'10"-2'4"	3700	ND	52	83	7.9	81
#6B 3'-3.5"-3'9.5"	3.5"-3'9"	780	ND	15	9.2	56	76
#8-1'-1.5"	1'-1.5"	880	ND	18	14	180	130
#8-3'-4"	3'-4"	1500	ND	73	180	140	90
#9-9"-15"	9"-15"	ND	ND	15	14	23	56
#9-3'-3'10"	3'-3'10"	ND	ND	20	24	15	29

*Values in bold print represent those that exceeded the ESL as determined by ACDEH

Table 2B. Sampling Event October 3, 2008. Groundwater Sampling

Sample ID	Depth (ft.)	TPH (ug/L)	Cd (mg/L)	Cr (mg/L)	Ni (mg/L)	Pb (mg/L)	Zn (mg/L)
1-6	1'-6"	ND	0.019	1.1	5.8	1.1	1.9

*Values in bold print represent those that exceeded the ESL as determined by ACDEH

B. Wipe Sampling Event October 3, 2008

As part of the closure requirements, the ceiling rafters, electrical boxes and structural elements were decontaminated by the methods described in Section II B. Verification wipe samples were taken in the production area, specifically on the electrical boxes, rafters and structural elements. These samples served to verify the removal of hazardous particulates (materials) on those structures. Results from Wipe Sampling Event October 3, 2008 are included in Table 3.

Results from all samples collected during this sampling event exceeded the clean-up levels for chromium, nickel, and lead which prompted further decontamination efforts of the ceiling and structural elements.

Table 3. Results from Wipe Sampling Event October 3, 2008

Sample ID	Cd (mg/wipe)	Cr (mg/wipe)	Ni (mg/wipe)	Pb (mg/wipe)	Zn (mg/wipe)
#1 Hoist A	ND	0.29	1.6	0.22	0.64
#2 Electrical Box A	ND	0.46	7.6	0.054	1
#3 Ring Roller A	ND	0.39	2.3	0.28	0.48

*Values in bold print represent those that exceed the clean-up level as determined by ACDEH

C. Wipe Sampling Event October 28, 2008

Following the completion of a second round of decontamination, verification wipe samples were collected on October 28, 2008 without oversight from ACDEH. Results from Sampling Event October 28, 2008 indicate elevated levels of chromium, nickel and lead at those sample locations and are included in Table 4.

The findings from Sampling Event October 28, 2008 prompted further decontamination efforts on the rafters and adjacent structural elements.

Table 4. Results from Wipe Sampling October 28, 2008.

Sample ID	Cd (mg/wipe)	Cr (mg/wipe)	Ni (mg/wipe)	Pb (mg/wipe)	Zn (mg/wipe)
Electrical Box A	0.0052	0.16	2.2	0.052	5.2
Hoist A	ND	0.36	2.3	0.51	1.8
Ring Roller A	ND	0.29	3.0	0.27	0.6

*Values in bold print represent those that exceed the clean-up level as determined by ACDEH

D. Sampling Event November 14, 2008

This sampling event is a continuation of the subsurface sampling events that occurred on October 3, 2008. The sample locations identified below are the initial sampling locations proposed by ACDEH. Oversight was provided by ACDEH during this sampling event

Table 5A includes the results from the soil samples collected during Sampling Event November 14, 2008. No soil samples during this sampling event exceeded the ESLs for TPH or metals.

The results from the groundwater samples collected during this sampling event are included in Table 5B. These results show elevated levels of nickel for all samples collected during this sampling event. Elevated levels of lead were found in sample locations W102 and W 103.

Table 5A. Sampling Event November 14, 2008. Soil Sampling

Sample ID	Depth (ft.)	TPH (D) (mg/kg)	TPH (MO) (mg/kg)	TPH (CR) (mg/kg)	Cd (mg/kg)	Cr (mg/kg)	Ni (mg/kg)	Pb (mg/kg)	Zn (mg/kg)
SB-101 3'-4'	3'-4'	85	58	150	ND	17	22	12	26
SB 101 7'-8'	7'-8'	ND	ND	ND	ND	14	8.2	5.2	9.4
SB 101 11'-12'	11'-12'	ND	ND	ND	ND	8.8	10	3.7	14
SB 101 15'-16'	15'-16'	ND	ND	ND	ND	16	20	6.2	23Q
SB 102 3'-4'	3'-4'	ND	ND	ND	ND	45	60	15	33
SB 102 7'-8'	7'-8'	13	ND	52	ND	16	7.8	110	70
SB 102 11'-12'	11'-12'	ND	ND	ND	ND	13	9.4	5	13
SB 102 15'-16'	15'-16'	4.9	ND	ND	ND	11	15	7.1	26
SB 103 3'-4'	3'-4'	46	180	210	ND	67	85	11	52
SB 103 7'-8'	7'-8'	23	94	110	ND	18	9.7	150	110
SB 103 11'-12'	11'-12'	ND	ND	ND	ND	18	23	3.7	12
SB 103 15'-16'	15'-16'	ND	ND	ND	ND	18	23	3.9	12
SB 111 0'-1'	0'-1'	68	310	360	ND	37	180	19	X
SB 111 3'-4'	3'-4'	8.6	55	60	ND	50	69	6.6	44
SB 111 5'-6'	5'-6'	3.6	ND	ND	ND	26	21	29	62
SB 111 7'-8'	7'-8'	23	70	87	ND	15	12	49	50
SB 111 9'-10'	9'-10'	ND	ND	ND	ND	14	8.8	10	13
SB 112 3'-4'	3'-4'	16	51	63	ND	13	26	13	29
SB 112 7'-8'	7'-8'	58	ND	ND	ND	70	86	7.7	42

(D)= Diesel, (MO)= Motor Oil, (CR)= Carbon Range C19-C36

*Values in bold print represent those that exceed the clean-up level as determined by ACDEH

Table 5B. Sampling Event November 14, 2008. Groundwater Sampling

Sample ID	Depth (ft.)	TPH (D) (ug/L)	TPH (MO) (ug/L)	TPH (CR) (ug/L)	Cd (mg/L)	Cr (mg/L)	Ni (mg/L)	Pb (mg/L)	Zn (mg/L)
W 101		58	ND	ND	ND	ND	0.12	0.0065	0.056
W 102		54	ND	ND	ND	0.014	0.14	0.77	1.2
W 103		74	ND	ND	ND	0.026	0.38	0.061	1.4
W 111		91	ND	ND	ND	ND	0.42	ND	8.4

(D)= Diesel, (MO)= Motor Oil, (CR)= Carbon Range C19-C36

*Values in bold print represent those that exceed the clean-up level as determined by ACDEH

E. Sampling Event November 21, 2008

This sampling event was conducted without agency oversight to collect the remaining samples from all proposed subsurface sample locations. Tables 6A includes the results from this sampling event for soil.

Table 6A. November 21, 2008. Soil Sampling

Sample ID	Depth (ft.)	TPH (D) (mg/kg)	TPH (MO) (mg/kg)	TPH (CR) (mg/kg)	Cd (mg/kg)	Cr (mg/kg)	Ni (mg/kg)	Pb (mg/kg)	Zn (mg/kg)
SB 104	1'-2'	2.2	ND	ND	ND	32	35	10	34
SB 104	3'-4'	6.1	ND	ND	ND	16	11	75	120
SB 104	7'-8'	ND	ND	ND	ND	12	8.3	13	17
SB 105	1'-2'	ND	ND	ND	ND	70	82	9	62
SB 105	3'-4'	3.4	ND	ND	ND	17	12	44	62
SB 105	7'-8'	ND	ND	ND	ND	14	10	17	35
SB 106	1'6"-2'6"	ND	ND	ND	ND	53	64	11	46
SB 106	4'-5'	1100	1900	2800	ND	54	79	31	67
SB 106	7'-8'	2.8	ND	ND	ND	12	24	210	200
SB 107	1'-2'	5500	11000	15000	1.3	72	72	260	580
SB 107	4'-5'	230	520	700	ND	14	10	23	49
SB 107	7'-8'	ND	ND	ND	ND	14	11	5.2	12
SB 108	1'-2'	2.6	ND	ND	ND	52	59	12	41
SB 108	4'-5'	49	110	150	ND	25	24	65	100
SB 108	7'-8'	ND	ND	ND	ND	14	10	4.8	9.3
SB 109	1'-2'	7.6	ND	ND	ND	14	12	160	210
SB109	4'-5'	8.4	ND	ND	ND	19	14	120	200
SB 109	7'-8'	ND	ND	ND	ND	13	10	4.8	10
SB 110	1'-2'	1.5	ND	ND	ND	25	19	87	290
SB 110	4'-5'	ND	ND	ND	ND	17	11	10	26
SB 110	7'-8'	ND	ND	ND	ND	13	8.4	5.3	7.8

(D)= Diesel, (MO)= Motor Oil, (CR)= Carbon Range C19-C36 . *Values in bold print represent those that exceed the clean-up level as determined by ACDEH

Groundwater results indicated that sample location W105 exceeded the ESLs for nickel, and sample locations W107 and W108 exceeded the ESLs for lead. Groundwater results for this event are included in Table 6B.

Table 6B. Sampling Event November 21, 2008. Groundwater Sampling

Sample ID	Depth (ft.)	TPH (D) (ug/L)	TPH (MO) (ug/L)	TPH (CR) (ug/L)	Cd (mg/L)	Cr (mg/L)	Ni (mg/L)	Pb (mg/L)	Zn (mg/L)
W 105		52	ND	ND	ND	ND	0.052	0.0094	0.93
W 107		62	ND	ND	0.0031	0.022	0.48	0.12	1.3
W 108		58	ND	ND	0.0022	0.025	0.076	5.6	0.97
W 109		ND	ND	ND	ND	ND	ND	ND	0.018

(D)= Diesel, (MO)= Motor Oil, (CR)= Carbon Range C19-C36

*Values in bold print represent those that exceed the clean-up level as determined by ACDEH

F. Wipe Sampling Event March 18, 2009

Following another round of cleanup on the rafters and adjacent structural elements, wipe Sampling Event March 18, 2009 occurred. This event was proposed for verification sampling with oversight provided by ACDEH.

Results from Wipe Sampling Event March 18, 2008 indicated that sample locations S-1 and S-2 exceeded the clean-up levels for chromium, nickel, and lead. Following this finding, another round of clean up was required. Wipe Sampling Event March 18, 2009 followed the last round of clean up. Table 7. includes the results from this sampling event.

Table 7. Results from Wipe Sampling Event March 18, 2009

	Cd (mg/100cm ²)	Cr (mg/100cm ²)	Ni (mg/100cm ²)	Pb (mg/100cm ²)	Zn (mg/100cm ²)	O&G (mg/100cm)
S-1	ND	0.35	3.4	0.24	0.68	ND
S-2	ND	0.1	0.76	0.033	0.15	ND
S-3	ND	ND	0.011	ND	0.12	ND

*Values in bold print represent those that exceed the clean-up level as determined by ACDEH

Table 8 summarizes the sample locations that were above the ESLs.

Table 8. Summary of Results Above ESLs

Sample ID	Depth (ft.)	O&G	TPH Total	TPH (D)	TPH (MO)	TPH (CR)	Cd	Cr	Ni	Pb	Zn
#5-6"-12"	6"-12"	-	6500 (mg/kg)	-	-	-	-	-	-	-	-
#5-3'	3'10"	-	4900 (mg/kg)	-	-	-	-	-	-	-	-
#6B	1'10"-2'4"	-	3700 (mg/kg)	-	-	-	-	-	-	-	-
SB106	4'-5'	-	-	1100 (mg/kg)	1900 (mg/kg)	2800 (mg/kg)	-	-	-	-	-
SB107	1'-2'	-	-	5500 (mg/kg)	11000 (mg/kg)	15000 (mg/kg)	-	-	-	-	-
1-6	1'-6"	-	-	-	-	-	0.019 (mg/L)	1.1 (mg/L)	5.8 (mg/L)	1.1 (mg/L)	1.9 (mg/L)
W 105	-	-	-	-	-	-	-	-	0.052 (mg/L)	0.0094 (mg/L)	0.93 (mg/L)
W 107	-	-	-	-	-	-	0.0031 (mg/L)	0.022 (mg/L)	0.48 (mg/L)	0.12 (mg/L)	1.3 (mg/L)
W 108	-	-	-	-	-	-	0.0022 (mg/L)	0.025 (mg/L)	0.076 (mg/L)	5.6 (mg/L)	0.97 (mg/L)
W 109	-	-	-	-	-	-	-	-	-	-	0.018 (mg/L)
W101	-	-	-	-	-	-	-	-	0.12 (mg/L)	-	-
W102	-	-	-	-	-	-	-	-	0.14 (mg/L)	0.77 (mg/L)	-
W103	-	-	-	-	-	-	-	-	0.38 (mg/L)	0.061 (mg/L)	-
W111	-	-	-	-	-	-	-	-	0.42 (mg/L)	-	-
#1 Hoist A	-	-	-	-	-	-	-	0.29 (mg/wipe)	1.6 (mg/wipe)	0.22 (mg/wipe)	-
#2 Electrical Box	-	-	-	-	-	-	-	0.46 (mg/wipe)	7.6 (mg/wipe)	0.054 (mg/wipe)	-
#3 Ring Roller	-	-	-	-	-	-	-	0.39 (mg/wipe)	2.3 (mg/wipe)	0.28 (mg/wipe)	-
Electrical Box A	-	-	-	-	-	-	-	0.16	2.2	0.052	-
Hoist A	-	-	-	-	-	-	-	0.36 (mg/wipe)	2.3 (mg/wipe)	0.51 (mg/wipe)	-
Ring Roller A	-	-	-	-	-	-	-	0.29 (mg/wipe)	3.0 (mg/wipe)	0.27 (mg/wipe)	-
S-1	-	-	-	-	-	-	-	0.35 (mg/wipe)	3.4 (mg/wipe)	0.24 (mg/wipe)	-
S-2	-	-	-	-	-	-	-	0.1 (mg/wipe)	0.76 (mg/wipe)	0.033 (mg/wipe)	-
S-3	-	-	-	-	-	-	-	-	0.011 (mg/wipe)	-	-

(D)= Diesel, (MO)= Motor Oil, (CR)= Carbon Range C19-C36

IV. SUBSURFACE INVESTIGATIONS

A. Subsurface Soil Exploration

Chemical analytical reports from the soil sampling events described in Section III indicated elevated levels of hydrocarbons (described as HEM and TPH in the analytical reports) at sample locations 5, 6B, SB106, SB107. Based on these findings, a soil cleanup plan was developed to remediate the proximity of these sample locations. A CDMS Environmental Specialist led all excavations and subsurface investigations. Consulting Geologist Fredric Hoffman provided additional guidance and support throughout the investigations. Refer to Table 9 for the excavation size and depth. Figure 2 identifies the excavation locations.

All contaminated soil that was removed during the excavations was placed into 40-yard bins and hauled offsite as hazardous waste by a licensed waste hauler. Wastewater pumped out from the pit and used absorbents were drummed and hauled offsite as hazardous waste by a licensed hauler.

Figure 2. Excavation Locations

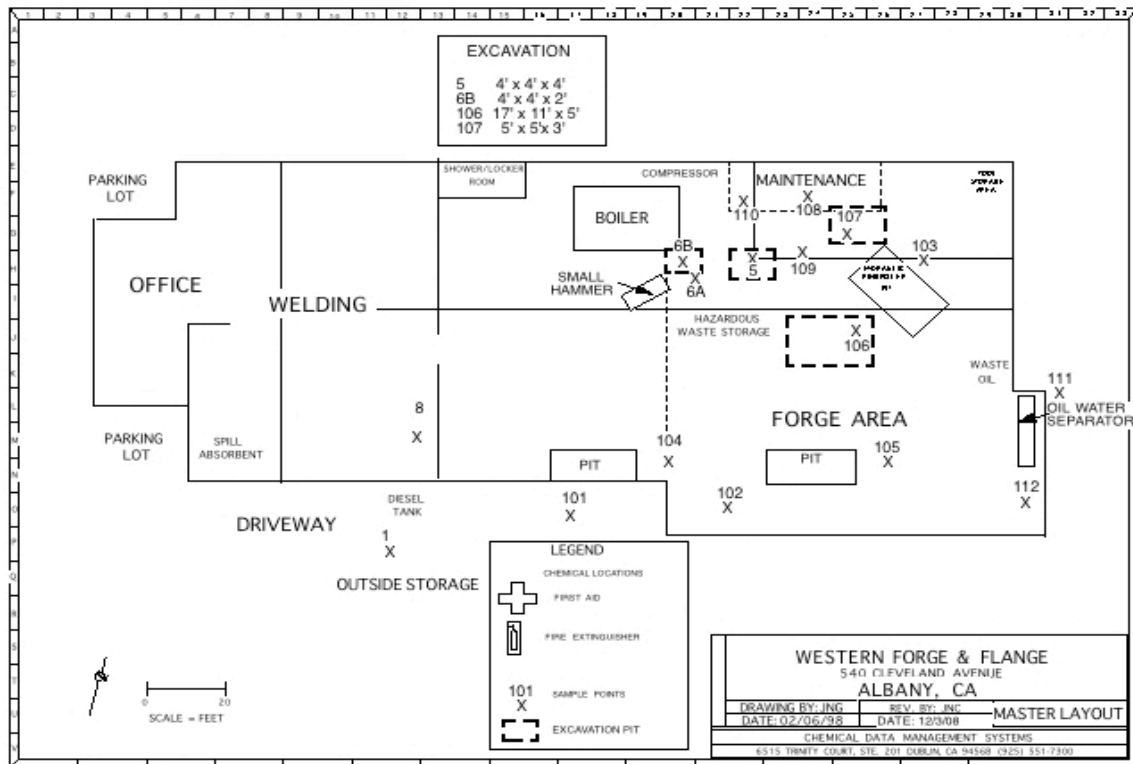

Table 9. Excavation Location, Size and Depth

Sample Loc	Width (in ft)	Length (in ft)	Depth (in ft)
5	4	4	5
6B	4	4	3
106	17	11	5
107	5	5	3

Clean up began on January 21, 2009. In all three of the initial excavations, at locations 5, 6B, and 107 the dark gray clay began at 18" below the ground surface (bgs) and was present throughout the excavations. The excavations at Sample locations 107 and 6B were terminated at three feet in moist clay. The excavation at sample location 5 was terminated at five feet and water began to accumulate in the bottom of the trench.

After breaking up the concrete for the large excavation at sample location 106, a large steel foundation was uncovered, and the decision was made to limit the excavation to a 5' wide and 11" long trench that encompassed the sample location and extended parallel to the hydraulic ring roller pit.

The excavation was in the dark gray clay and ground water was encountered at 5' bgs. Approaching the 10' to 11' limit of the planned trench, oil began to seep from a point source in the wall of the trench closest to the pit at 2.5 feet below ground surface, and began to accumulate on the water in the bottom of the pit.

In order to discover the source of the oil, additional concrete was removed and a new trench was excavated on the north side of the roller pit. At 2.5 feet below ground surface oil began seeping into the new excavation from the pit side of the trench, but not from the outside face of the trench. Trenching continued around the north and west side of the roller pit following the oil seeps.

On the following morning, January 22, 2009, the oil and water had risen in the trench to 3.5' bgs. Excavation continued along the west side of the roller pit until no more oil was observed seeping into the excavation. Oil and water was then pumped out of the excavations into 2 - 55 gallon drums, and the excavators began to excavate the sediments right up to the edge of the cement sides of the roller pit. A layer of gravel was discovered in the trench against the walls of the pit and was removed by the excavators.

Following these events Fredric Hoffman, Geologist with CDMS evaluated the site and concluded that the oil that was released into the subsurface next to the hydraulic roller press, was held in the gravel backfill around the roller pit and had not appreciably penetrated the surrounding clay. When the excavator nicked a corner of the gravel, the oil was released into the excavation. The excavator then released the remainder of the oil into the trench when the oil-contaminated gravel was removed.

After investigations around the roller pit had ceased, further subsurface investigations were conducted around Pit 1 and Pit 2 in the northwest side of the building and near the rear wall at the west side of the building. Figure 2.

The purpose of this investigation was to determine whether or not these areas had the same issues as the roller pit area and were contaminated with oil. Excavators removed 4'x4' pieces of concrete at each location. During the excavation, soil was removed from each site, until the soil was moist, indicating a short interval between the soil and the water table. After about 15 minutes water slowly began to seep into these excavations. At that point excavation ceased.

At the pits, excavation occurred adjacent to the steel lining of the pits. If oil were present in this area, it would be found between the soil and the steel lining of the pit; as was the case with the roller pit. No indications of contamination were observed during or after excavation at these sites.

At the west side of the building, excavation occurred near the wall where etching was visible and where waste oil was once stored. Water was found immediately below the concrete, at which point the excavations ceased. No indications of contamination were observed during or after excavation at these sites.

Figure 2. Additional Subsurface Investigations

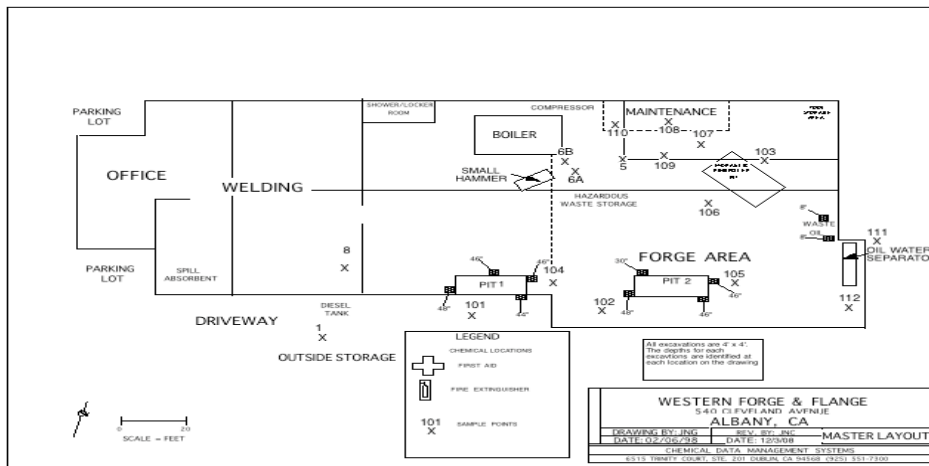

B. Subsurface Investigation-Ground Water

In early February 2009, Jim Carro, Fredric Hoffman, and Jamie Hernandez of CDMS evaluated the site. The focus of this site evaluation was the excavation pit near the ring roller. A thin film of oil was observed on the surface of the water in the excavation pit near the ring roller. After discussing possible alternatives to remedy the oil film on the water surface, the CDMS representatives decided to skim the surface of the water to remove the oil followed by the removal of the standing water by a vacuum tanker truck.

The removal of the oil from the water surface involved the use of oil absorbent pads, oil absorbent socks, and oil-only sorbent skimmers®. After several rounds of skimming, approximately 3/4 of the water volume was then removed using a vacuum tanker truck. These procedures have significantly reduced the amount of oil on the surface of the water.

Currently, Most of the discharged oil has been removed from the water surface in the pit near the ring roller. A consulting Geologist Fredric Hoffman believes that the remaining oil is contained in the disturbed sediments of the excavation. It is Mr. Hoffman's recommendation to inoculate the excavation near the ring roller pit with a chemical reagent designed to treat organic contaminants in an effort to address this area of concern. Additional subsurface investigations and remedial activities are pending in this area, identified as sample location SB106, following Mr. Hoffman's recommendation.

V. Conclusion

Since the relocation of the Western Forge and Flange Co. facility in Albany to Texas, there have been extensive clean up activities in the effort to decommission the facility and achieve closure.

Subsurface sampling occurred during several sampling events. The results from these sampling events indicated elevated levels of metals at various sample locations for groundwater when using the criteria provided by ACDEH. (Table 2B, Table 5B, and Table 6B). When comparing the results of Table 2B, 5B, and Table 6B to the criteria in Table 1C, all groundwater results were found below the ESLs.

Results also indicated elevated levels of oil and grease (shown as TPH in the analytical report) and TPH (residual fuel) for soil samples at sample locations 5, 6B, SB106, and SB107. (Table 2A and Table 6A). Further investigation occurred at those locations, and the contaminated soil was ultimately removed during several soil cleanup excavations. As a result of the soil cleanup excavations, TPH (residual fuel) contamination has been eliminated at soil sampling locations 5, 6B, and SB107.

In addition, oil was discovered during the soil cleanup excavation of soil sample location SB106 and several oil cleanup efforts have been conducted. Currently, this sample location is pending further remedial activities.

Based on the findings of the subsurface samples, ACDEH has made the decision to transfer all subsurface concerns and investigations to ACDEH Site Mitigation/Local Oversight Program (LOP). Western Forge and Flange Co. is currently anticipating a meeting with ACDEH LOP to address all subsurface issues.

In addition, several phases of cleaning occurred on the rafters and structural elements before and in between wipe sampling events to further remove trace contaminants. The results from initial wipe sampling events indicated elevated levels of metals. Similarly, final wipe sampling results also indicated elevated levels of metals when compared to the standards set by ACDEH.

At this time CDMS believes that due diligence has been served in decontaminating the above ground portions of the facility to the fullest extent possible at the Western Forge and Flange Co. facility in Albany, with the guidance of ACDEH. Further work in remediating the subsurface at soil sample location SB106 at the site is pending.

VI. APPENDICES

A. HAZARDOUS WASTE MANIFESTS

(Please refer to the hard copy of this report)

VII. ANALYTICAL REPORTS

TestAmerica. 2008a. Analytical Report, Job Number 720-16304-1, Job Description: Western Forge. October 10, 2008.

TestAmerica. 2008b. Analytical Report, Job Number 720-16328-1, Job Description: Western Forge, Albany. October 16, 2008.

TestAmerica. 2008c. Analytical Report, Job Number 720-16651-1, Job Description: Western Forge. November 04, 2008.

TestAmerica. 2008d. Analytical Report, Job Number 720-16931-1, Job Description: Western Forge, Albany. November 24, 2008.

TestAmerica. 2008e. Analytical Report, Job Number 720-17028-1, Job Description: Western Forge, Albany. December 02, 2008.

TestAmerica. 2009f. Analytical Report, Job Number 720-18578-1, Job Description: Western Forge, Albany. March 26, 2009.

A. October 10, 2008 (Sampling Event October 3, 2008)

ANALYTICAL REPORT

Job Number: 720-16304-1

Job Description: Western Forge

For:

Chemical Data Management

6515 Trinity Court

Suite 201

Dublin, CA 94568-2665

Attention: Mr. James Carro

Sumider Sidhu

Designee for
Melissa Brewer
Project Manager I
melissa.brewer@testamericainc.com
10/10/2008

Job Narrative
720-J16304-1

Comments

No additional comments.

Receipt

Did not receive containers to do water analyses for metals or oil and grease.

All other samples were received in good condition within temperature requirements.

GC Semi VOA

No analytical or quality issues were noted.

Metals

Method(s) 3010A: Sample were preserved with HCL. A deviation from the Standard Operating Procedure (SOP) occurred.

Method(s) 6010B: The matrix spike / matrix spike duplicate (MS/MSD) recoveries for batch 42268 were outside control limits. The associated laboratory control standard (LCS) met acceptance criteria.

No other analytical or quality issues were noted.

Organic Prep

Method(s) 9071B: The matrix spike / matrix spike duplicate (MS/MSD) recoveries for batch 42554 were outside control limits. The associated laboratory control standard (LCS) met acceptance criteria.

No other analytical or quality issues were noted.

EXECUTIVE SUMMARY - Detections

Client: Chemical Data Management

Job Number: 720-16304-1

Lab Sample ID	Client Sample ID	Result / Qualifier	Reporting Limit	Units	Method
720-16304-1	1-6				
Cadmium		0.019	0.0020	mg/L	6010B
Chromium		1.1	0.0050	mg/L	6010B
Nickel		5.8	0.0050	mg/L	6010B
Lead		1.1	0.0050	mg/L	6010B
Zinc		1.9	0.010	mg/L	6010B
720-16304-2	#5-6"-12"				
Chromium		51	1.0	mg/Kg	6010B
Nickel		140	1.0	mg/Kg	6010B
Lead		30	1.0	mg/Kg	6010B
Zinc		73	1.0	mg/Kg	6010B
HEM		6500	100	mg/Kg	9071B
720-16304-3	#5-3'-3' 10"				
Chromium		16	1.0	mg/Kg	6010B
Nickel		20	1.0	mg/Kg	6010B
Lead		81	1.0	mg/Kg	6010B
Zinc		110	1.0	mg/Kg	6010B
HEM		4900	100	mg/Kg	9071B
720-16304-4	#6A-2.5'-3'				
Chromium		54	0.94	mg/Kg	6010B
Nickel		67	0.94	mg/Kg	6010B
Lead		110	0.94	mg/Kg	6010B
Zinc		140	0.94	mg/Kg	6010B
720-16304-5	#6A-3'-4'				
Chromium		14	1.0	mg/Kg	6010B
Nickel		8.3	1.0	mg/Kg	6010B
Lead		7.1	1.0	mg/Kg	6010B
Zinc		16	1.0	mg/Kg	6010B
720-16304-6	#6B-1' 10"-2' 4"				
Chromium		52	0.95	mg/Kg	6010B
Nickel		83	0.95	mg/Kg	6010B
Lead		7.9	0.95	mg/Kg	6010B
Zinc		81	0.95	mg/Kg	6010B
HEM		3700	100	mg/Kg	9071B

EXECUTIVE SUMMARY - Detections

Client: Chemical Data Management

Job Number: 720-16304-1

Lab Sample ID	Client Sample ID	Result / Qualifier	Reporting Limit	Units	Method
720-16304-7	#6B-3' 3.5"-3' 9.5"				
Chromium		15	1.1	mg/Kg	6010B
Nickel		9.2	1.1	mg/Kg	6010B
Lead		56	1.1	mg/Kg	6010B
Zinc		76	1.1	mg/Kg	6010B
HEM		780	100	mg/Kg	9071B
720-16304-8	#8-1'-1.5'				
Chromium		18	0.98	mg/Kg	6010B
Nickel		14	0.98	mg/Kg	6010B
Lead		180	0.98	mg/Kg	6010B
Zinc		130	0.98	mg/Kg	6010B
HEM		880	100	mg/Kg	9071B
720-16304-9	#8-3'-4'				
Chromium		73	0.99	mg/Kg	6010B
Nickel		180	0.99	mg/Kg	6010B
Lead		140	0.99	mg/Kg	6010B
Zinc		90	0.99	mg/Kg	6010B
HEM		1500	100	mg/Kg	9071B
720-16304-10	#9-9"-15"				
Chromium		15	0.96	mg/Kg	6010B
Nickel		14	0.96	mg/Kg	6010B
Lead		23	0.96	mg/Kg	6010B
Zinc		56	0.96	mg/Kg	6010B
720-16304-11	#9-3'-3' 10"				
Chromium		20	0.98	mg/Kg	6010B
Nickel		24	0.98	mg/Kg	6010B
Lead		15	0.98	mg/Kg	6010B
Zinc		29	0.98	mg/Kg	6010B

METHOD SUMMARY

Client: Chemical Data Management

Job Number: 720-16304-1

Description	Lab Location	Method	Preparation Method
Matrix: Solid			
Metals (ICP)	TAL SF	SW846 6010B	
Preparation, Metals	TAL SF		SW846 3050B
HEM	TAL SF	SW846 9071B	
HEM	TAL SF		SW846 9071B
Matrix: Water			
Diesel Range Organics (DRO) (GC)	TAL SF	SW846 8015B	
Microextraction of Organic Compounds	TAL SF		SW846 3511
Metals (ICP)	TAL SF	SW846 6010B	
Preparation, Total Metals	TAL SF		SW846 3010A

Lab References:

TAL SF = TestAmerica San Francisco

Method References:

SW846 = "Test Methods For Evaluating Solid Waste, Physical/Chemical Methods", Third Edition, November 1986 And Its Updates.

SAMPLE SUMMARY

Client: Chemical Data Management

Job Number: 720-16304-1

Lab Sample ID	Client Sample ID	Client Matrix	Date/Time Sampled	Date/Time Received
720-16304-1	1-6	Water	10/03/2008 1415	10/03/2008 1625
720-16304-2	#5-6"-12"	Solid	10/03/2008 1145	10/03/2008 1625
720-16304-3	#5-3'-3' 10"	Solid	10/03/2008 1145	10/03/2008 1625
720-16304-4	#6A-2.5'-3'	Solid	10/03/2008 1130	10/03/2008 1625
720-16304-5	#6A-3'-4'	Solid	10/03/2008 1130	10/03/2008 1625
720-16304-6	#6B-1' 10"-2' 4"	Solid	10/03/2008 1210	10/03/2008 1625
720-16304-7	#6B-3' 3.5"-3' 9.5"	Solid	10/03/2008 1210	10/03/2008 1625
720-16304-8	#8-1'-1.5'	Solid	10/03/2008 1105	10/03/2008 1625
720-16304-9	#8-3'-4'	Solid	10/03/2008 1105	10/03/2008 1625
720-16304-10	#9-9"-15"	Solid	10/03/2008 1320	10/03/2008 1625
720-16304-11	#9-3'-3' 10"	Solid	10/03/2008 1320	10/03/2008 1625

Analytical Data

Client: Chemical Data Management

Job Number: 720-16304-1

Client Sample ID: 1-6

Lab Sample ID: 720-16304-1

Client Matrix: Water

Date Sampled: 10/03/2008 1415

Date Received: 10/03/2008 1625

8015B Diesel Range Organics (DRO) (GC)

Method: 8015B

Preparation: 3511

Dilution: 1.0

Date Analyzed: 10/10/2008 1337

Date Prepared: 10/08/2008 1124

Analysis Batch: 720-42366

Prep Batch: 720-42208

Instrument ID: Varian DRO2

Lab File ID: N/A

Initial Weight/Volume: 35 mL

Final Weight/Volume: 2 mL

Injection Volume:

Column ID: PRIMARY

Analyte	Result (ug/L)	Qualifier	RL
Diesel Range Organics [C10-C28]	ND		50

Surrogate	%Rec	Acceptance Limits
p-Terphenyl	95	50 - 130

Analytical Data

Client: Chemical Data Management

Job Number: 720-16304-1

Client Sample ID: 1-6

Lab Sample ID: 720-16304-1
Client Matrix: Water

Date Sampled: 10/03/2008 1415
Date Received: 10/03/2008 1625

6010B Metals (ICP)

Method: 6010B
Preparation: 3010A
Dilution: 1.0
Date Analyzed: 10/10/2008 1139
Date Prepared: 10/09/2008 0912

Analysis Batch: 720-42350
Prep Batch: 720-42267

Instrument ID: Varian ICP
Lab File ID: N/A
Initial Weight/Volume: 30 mL
Final Weight/Volume: 30 mL

Analyte	Result (mg/L)	Qualifier	RL
Cadmium	0.019		0.0020
Chromium	1.1		0.0050
Nickel	5.8		0.0050
Lead	1.1		0.0050
Zinc	1.9		0.010

Analytical Data

Client: Chemical Data Management

Job Number: 720-16304-1

Client Sample ID: #5-6"-12"

Lab Sample ID: 720-16304-2
Client Matrix: Solid

Date Sampled: 10/03/2008 1145
Date Received: 10/03/2008 1625

6010B Metals (ICP)

Method: 6010B
Preparation: 3050B
Dilution: 1.0
Date Analyzed: 10/10/2008 1201
Date Prepared: 10/09/2008 0808

Analysis Batch: 720-42348
Prep Batch: 720-42261

Instrument ID: Thermo 6500 ICP
Lab File ID: N/A
Initial Weight/Volume: 0.99 g
Final Weight/Volume: 50 mL

Analyte	DryWt Corrected: N	Result (mg/Kg)	Qualifier	RL
Cadmium		ND		0.51
Chromium		51		1.0
Nickel		140		1.0
Lead		30		1.0
Zinc		73		1.0

Analytical Data

Client: Chemical Data Management

Job Number: 720-16304-1

Client Sample ID: #5-3'-3' 10"

Lab Sample ID: 720-16304-3
Client Matrix: Solid

Date Sampled: 10/03/2008 1145
Date Received: 10/03/2008 1625

6010B Metals (ICP)

Method: 6010B
Preparation: 3050B
Dilution: 1.0
Date Analyzed: 10/10/2008 1205
Date Prepared: 10/09/2008 0808

Analysis Batch: 720-42348
Prep Batch: 720-42261

Instrument ID: Thermo 6500 ICP
Lab File ID: N/A
Initial Weight/Volume: 1.00 g
Final Weight/Volume: 50 mL

Analyte	DryWt Corrected: N	Result (mg/Kg)	Qualifier	RL
Cadmium		ND		0.50
Chromium		16		1.0
Nickel		20		1.0
Lead		81		1.0
Zinc		110		1.0

Analytical Data

Client: Chemical Data Management

Job Number: 720-16304-1

Client Sample ID: #6A-2.5'-3'

Lab Sample ID: 720-16304-4
Client Matrix: Solid

Date Sampled: 10/03/2008 1130
Date Received: 10/03/2008 1625

6010B Metals (ICP)

Method: 6010B
Preparation: 3050B
Dilution: 1.0
Date Analyzed: 10/10/2008 1208
Date Prepared: 10/09/2008 0808

Analysis Batch: 720-42348
Prep Batch: 720-42261

Instrument ID: Thermo 6500 ICP
Lab File ID: N/A
Initial Weight/Volume: 1.06 g
Final Weight/Volume: 50 mL

Analyte	DryWt Corrected: N	Result (mg/Kg)	Qualifier	RL
Cadmium		ND		0.47
Chromium		54		0.94
Nickel		67		0.94
Lead		110		0.94
Zinc		140		0.94

Analytical Data

Client: Chemical Data Management

Job Number: 720-16304-1

Client Sample ID: #6A-3'-4'

Lab Sample ID: 720-16304-5
Client Matrix: Solid

Date Sampled: 10/03/2008 1130
Date Received: 10/03/2008 1625

6010B Metals (ICP)

Method: 6010B
Preparation: 3050B
Dilution: 1.0
Date Analyzed: 10/10/2008 1211
Date Prepared: 10/09/2008 0808

Analysis Batch: 720-42348
Prep Batch: 720-42261

Instrument ID: Thermo 6500 ICP
Lab File ID: N/A
Initial Weight/Volume: 0.97 g
Final Weight/Volume: 50 mL

Analyte	DryWt Corrected: N	Result (mg/Kg)	Qualifier	RL
Cadmium		ND		0.52
Chromium		14		1.0
Nickel		8.3		1.0
Lead		7.1		1.0
Zinc		16		1.0

Analytical Data

Client: Chemical Data Management

Job Number: 720-16304-1

Client Sample ID: #6B-1' 10"-2' 4"

Lab Sample ID: 720-16304-6
Client Matrix: Solid

Date Sampled: 10/03/2008 1210
Date Received: 10/03/2008 1625

6010B Metals (ICP)

Method: 6010B
Preparation: 3050B
Dilution: 1.0
Date Analyzed: 10/10/2008 1215
Date Prepared: 10/09/2008 0808

Analysis Batch: 720-42348
Prep Batch: 720-42261

Instrument ID: Thermo 6500 ICP
Lab File ID: N/A
Initial Weight/Volume: 1.05 g
Final Weight/Volume: 50 mL

Analyte	DryWt Corrected: N	Result (mg/Kg)	Qualifier	RL
Cadmium		ND		0.48
Chromium		52		0.95
Nickel		83		0.95
Lead		7.9		0.95
Zinc		81		0.95

Analytical Data

Client: Chemical Data Management

Job Number: 720-16304-1

Client Sample ID: #6B-3' 3.5"-3' 9.5"

Lab Sample ID: 720-16304-7
Client Matrix: Solid

Date Sampled: 10/03/2008 1210
Date Received: 10/03/2008 1625

6010B Metals (ICP)

Method: 6010B
Preparation: 3050B
Dilution: 1.0
Date Analyzed: 10/10/2008 1225
Date Prepared: 10/09/2008 0808

Analysis Batch: 720-42348
Prep Batch: 720-42261

Instrument ID: Thermo 6500 ICP
Lab File ID: N/A
Initial Weight/Volume: 0.95 g
Final Weight/Volume: 50 mL

Analyte	DryWt Corrected: N	Result (mg/Kg)	Qualifier	RL
Cadmium		ND		0.53
Chromium		15		1.1
Nickel		9.2		1.1
Lead		56		1.1
Zinc		76		1.1

Analytical Data

Client: Chemical Data Management

Job Number: 720-16304-1

Client Sample ID: #8-1'-1.5'

Lab Sample ID: 720-16304-8
Client Matrix: Solid

Date Sampled: 10/03/2008 1105
Date Received: 10/03/2008 1625

6010B Metals (ICP)

Method: 6010B
Preparation: 3050B
Dilution: 1.0
Date Analyzed: 10/10/2008 1229
Date Prepared: 10/09/2008 0808

Analysis Batch: 720-42348
Prep Batch: 720-42261

Instrument ID: Thermo 6500 ICP
Lab File ID: N/A
Initial Weight/Volume: 1.02 g
Final Weight/Volume: 50 mL

Analyte	DryWt Corrected: N	Result (mg/Kg)	Qualifier	RL
Cadmium		ND		0.49
Chromium		18		0.98
Nickel		14		0.98
Lead		180		0.98
Zinc		130		0.98

Analytical Data

Client: Chemical Data Management

Job Number: 720-16304-1

Client Sample ID: #8-3'-4'

Lab Sample ID: 720-16304-9
Client Matrix: Solid

Date Sampled: 10/03/2008 1105
Date Received: 10/03/2008 1625

6010B Metals (ICP)

Method: 6010B
Preparation: 3050B
Dilution: 1.0
Date Analyzed: 10/09/2008 1943
Date Prepared: 10/09/2008 0918

Analysis Batch: 720-42325
Prep Batch: 720-42268

Instrument ID: Varian ICP
Lab File ID: N/A
Initial Weight/Volume: 1.01 g
Final Weight/Volume: 50 mL

Analyte	DryWt Corrected: N	Result (mg/Kg)	Qualifier	RL
Cadmium		ND		0.50
Chromium		73		0.99
Nickel		180		0.99
Lead		140		0.99
Zinc		90		0.99

Analytical Data

Client: Chemical Data Management

Job Number: 720-16304-1

Client Sample ID: #9-9"-15"

Lab Sample ID: 720-16304-10
Client Matrix: Solid

Date Sampled: 10/03/2008 1320
Date Received: 10/03/2008 1625

6010B Metals (ICP)

Method: 6010B
Preparation: 3050B
Dilution: 1.0
Date Analyzed: 10/09/2008 1947
Date Prepared: 10/09/2008 0918

Analysis Batch: 720-42325
Prep Batch: 720-42268

Instrument ID: Varian ICP
Lab File ID: N/A
Initial Weight/Volume: 1.04 g
Final Weight/Volume: 50 mL

Analyte	DryWt Corrected: N	Result (mg/Kg)	Qualifier	RL
Cadmium		ND		0.48
Chromium		15		0.96
Nickel		14		0.96
Lead		23		0.96
Zinc		56		0.96

Analytical Data

Client: Chemical Data Management

Job Number: 720-16304-1

Client Sample ID: #9-3'-3' 10"

Lab Sample ID: 720-16304-11
Client Matrix: Solid

Date Sampled: 10/03/2008 1320
Date Received: 10/03/2008 1625

6010B Metals (ICP)

Method: 6010B
Preparation: 3050B
Dilution: 1.0
Date Analyzed: 10/09/2008 1951
Date Prepared: 10/09/2008 0918

Analysis Batch: 720-42325
Prep Batch: 720-42268

Instrument ID: Varian ICP
Lab File ID: N/A
Initial Weight/Volume: 1.02 g
Final Weight/Volume: 50 mL

Analyte	DryWt Corrected: N	Result (mg/Kg)	Qualifier	RL
Cadmium		ND		0.49
Chromium		20		0.98
Nickel		24		0.98
Lead		15		0.98
Zinc		29		0.98

Analytical Data

Client: Chemical Data Management

Job Number: 720-16304-1

General Chemistry

Client Sample ID: #5-6"-12"

Lab Sample ID: 720-16304-2
Client Matrix: Solid

Date Sampled: 10/03/2008 1145
Date Received: 10/03/2008 1625

Analyte	Result	Qual	Units	RL	Dil	Method
HEM	6500		mg/Kg	100	1.0	9071B
	Anly Batch: 720-42254	Date Analyzed	10/08/2008 1759			DryWt Corrected: N
	Prep Batch: 720-42211	Date Prepared:	10/08/2008 1134			

Client Sample ID: #5-3'-3' 10"

Lab Sample ID: 720-16304-3
Client Matrix: Solid

Date Sampled: 10/03/2008 1145
Date Received: 10/03/2008 1625

Analyte	Result	Qual	Units	RL	Dil	Method
HEM	4900		mg/Kg	100	1.0	9071B
	Anly Batch: 720-42254	Date Analyzed	10/08/2008 1759			DryWt Corrected: N
	Prep Batch: 720-42211	Date Prepared:	10/08/2008 1134			

Client Sample ID: #6A-2.5'-3'

Lab Sample ID: 720-16304-4
Client Matrix: Solid

Date Sampled: 10/03/2008 1130
Date Received: 10/03/2008 1625

Analyte	Result	Qual	Units	RL	Dil	Method
HEM	ND		mg/Kg	100	1.0	9071B
	Anly Batch: 720-42254	Date Analyzed	10/08/2008 1759			DryWt Corrected: N
	Prep Batch: 720-42211	Date Prepared:	10/08/2008 1134			

Client Sample ID: #6A-3'-4'

Lab Sample ID: 720-16304-5
Client Matrix: Solid

Date Sampled: 10/03/2008 1130
Date Received: 10/03/2008 1625

Analyte	Result	Qual	Units	RL	Dil	Method
HEM	ND		mg/Kg	100	1.0	9071B
	Anly Batch: 720-42254	Date Analyzed	10/08/2008 1759			DryWt Corrected: N
	Prep Batch: 720-42211	Date Prepared:	10/08/2008 1134			

Client Sample ID: #6B-1' 10"-2' 4"

Lab Sample ID: 720-16304-6
Client Matrix: Solid

Date Sampled: 10/03/2008 1210
Date Received: 10/03/2008 1625

Analyte	Result	Qual	Units	RL	Dil	Method
HEM	3700		mg/Kg	100	1.0	9071B
	Anly Batch: 720-42254	Date Analyzed	10/08/2008 1759			DryWt Corrected: N
	Prep Batch: 720-42211	Date Prepared:	10/08/2008 1134			

Analytical Data

Client: Chemical Data Management

Job Number: 720-16304-1

General Chemistry

Client Sample ID: #6B-3' 3.5"-3' 9.5"

Lab Sample ID: 720-16304-7
Client Matrix: Solid

Date Sampled: 10/03/2008 1210
Date Received: 10/03/2008 1625

Analyte	Result	Qual	Units	RL	Dil	Method
HEM	780		mg/Kg	100	1.0	9071B
	Anly Batch: 720-42254	Date Analyzed	10/08/2008 1759			DryWt Corrected: N
	Prep Batch: 720-42211	Date Prepared:	10/08/2008 1134			

Client Sample ID: #8-1'-1.5'

Lab Sample ID: 720-16304-8
Client Matrix: Solid

Date Sampled: 10/03/2008 1105
Date Received: 10/03/2008 1625

Analyte	Result	Qual	Units	RL	Dil	Method
HEM	880		mg/Kg	100	1.0	9071B
	Anly Batch: 720-42254	Date Analyzed	10/08/2008 1759			DryWt Corrected: N
	Prep Batch: 720-42211	Date Prepared:	10/08/2008 1134			

Client Sample ID: #8-3'-4'

Lab Sample ID: 720-16304-9
Client Matrix: Solid

Date Sampled: 10/03/2008 1105
Date Received: 10/03/2008 1625

Analyte	Result	Qual	Units	RL	Dil	Method
HEM	1500		mg/Kg	100	1.0	9071B
	Anly Batch: 720-42254	Date Analyzed	10/08/2008 1759			DryWt Corrected: N
	Prep Batch: 720-42211	Date Prepared:	10/08/2008 1134			

Client Sample ID: #9-9"-15"

Lab Sample ID: 720-16304-10
Client Matrix: Solid

Date Sampled: 10/03/2008 1320
Date Received: 10/03/2008 1625

Analyte	Result	Qual	Units	RL	Dil	Method
HEM	ND		mg/Kg	100	1.0	9071B
	Anly Batch: 720-42254	Date Analyzed	10/08/2008 1759			DryWt Corrected: N
	Prep Batch: 720-42211	Date Prepared:	10/08/2008 1134			

Client Sample ID: #9-3'-3' 10"

Lab Sample ID: 720-16304-11
Client Matrix: Solid

Date Sampled: 10/03/2008 1320
Date Received: 10/03/2008 1625

Analyte	Result	Qual	Units	RL	Dil	Method
HEM	ND		mg/Kg	100	1.0	9071B
	Anly Batch: 720-42254	Date Analyzed	10/08/2008 1759			DryWt Corrected: N
	Prep Batch: 720-42211	Date Prepared:	10/08/2008 1134			

DATA REPORTING QUALIFIERS

Client: Chemical Data Management

Job Number: 720-16304-1

Lab Section	Qualifier	Description
General Chemistry	4	MS, MSD: The analyte present in the original sample is 4 times greater than the matrix spike concentration; therefore, control limits are not applicable.

Quality Control Results

Client: Chemical Data Management

Job Number: 720-16304-1

QC Association Summary

Lab Sample ID	Client Sample ID	Report Basis	Client Matrix	Method	Prep Batch
GC Semi VOA					
Prep Batch: 720-42208					
LCS 720-42208/2-A	Lab Control Spike	T	Water	3511	
LCSD 720-42208/3-A	Lab Control Spike Duplicate	T	Water	3511	
MB 720-42208/1-A	Method Blank	T	Water	3511	
720-16304-1	1-6	T	Water	3511	
Analysis Batch:720-42366					
LCS 720-42208/2-A	Lab Control Spike	T	Water	8015B	720-42208
LCSD 720-42208/3-A	Lab Control Spike Duplicate	T	Water	8015B	720-42208
MB 720-42208/1-A	Method Blank	T	Water	8015B	720-42208
720-16304-1	1-6	T	Water	8015B	720-42208

Report Basis

T = Total

Quality Control Results

Client: Chemical Data Management

Job Number: 720-16304-1

QC Association Summary

Lab Sample ID	Client Sample ID	Report		Method	Prep Batch
		Basis	Client Matrix		
Metals					
Prep Batch: 720-42261					
LCS 720-42261/2-A	Lab Control Spike	T	Solid	3050B	
LCSD 720-42261/3-A	Lab Control Spike Duplicate	T	Solid	3050B	
LCSSRM 720-42261/25-A	LCS-Standard Reference Material	T	Solid	3050B	
MB 720-42261/1-A	Method Blank	T	Solid	3050B	
720-16292-G-7-A MS	Matrix Spike	T	Solid	3050B	
720-16292-G-7-B MSD	Matrix Spike Duplicate	T	Solid	3050B	
720-16304-2	#5-6"-12"	T	Solid	3050B	
720-16304-3	#5-3'-3' 10"	T	Solid	3050B	
720-16304-4	#6A-2.5'-3'	T	Solid	3050B	
720-16304-5	#6A-3'-4'	T	Solid	3050B	
720-16304-6	#6B-1' 10"-2' 4"	T	Solid	3050B	
720-16304-7	#6B-3' 3.5"-3' 9.5"	T	Solid	3050B	
720-16304-8	#8-1'-1.5'	T	Solid	3050B	
Prep Batch: 720-42267					
LCS 720-42267/2-A	Lab Control Spike	T	Water	3010A	
LCSD 720-42267/3-A	Lab Control Spike Duplicate	T	Water	3010A	
MB 720-42267/1-A	Method Blank	T	Water	3010A	
720-16296-F-8-A MS	Matrix Spike	T	Water	3010A	
720-16296-F-8-B MSD	Matrix Spike Duplicate	T	Water	3010A	
720-16304-1	1-6	T	Water	3010A	
Prep Batch: 720-42268					
LCS 720-42268/2-A	Lab Control Spike	T	Solid	3050B	
LCSD 720-42268/3-A	Lab Control Spike Duplicate	T	Solid	3050B	
LCSSRM 720-42268/25-A	LCS-Standard Reference Material	T	Solid	3050B	
MB 720-42268/1-A	Method Blank	T	Solid	3050B	
720-16304-9	#8-3'-4'	T	Solid	3050B	
720-16304-10	#9-9"-15"	T	Solid	3050B	
720-16304-11	#9-3'-3' 10"	T	Solid	3050B	
720-16370-A-4-E MS	Matrix Spike	T	Solid	3050B	
720-16370-A-4-F MSD	Matrix Spike Duplicate	T	Solid	3050B	
Analysis Batch:720-42325					
LCS 720-42268/2-A	Lab Control Spike	T	Solid	6010B	720-42268
LCSD 720-42268/3-A	Lab Control Spike Duplicate	T	Solid	6010B	720-42268
LCSSRM 720-42268/25-A	LCS-Standard Reference Material	T	Solid	6010B	720-42268
MB 720-42268/1-A	Method Blank	T	Solid	6010B	720-42268
720-16304-9	#8-3'-4'	T	Solid	6010B	720-42268
720-16304-10	#9-9"-15"	T	Solid	6010B	720-42268
720-16304-11	#9-3'-3' 10"	T	Solid	6010B	720-42268
720-16370-A-4-E MS	Matrix Spike	T	Solid	6010B	720-42268
720-16370-A-4-F MSD	Matrix Spike Duplicate	T	Solid	6010B	720-42268

Quality Control Results

Client: Chemical Data Management

Job Number: 720-16304-1

QC Association Summary

Lab Sample ID	Client Sample ID	Report Basis	Client Matrix	Method	Prep Batch
Metals					
Analysis Batch:720-42348					
LCS 720-42261/2-A	Lab Control Spike	T	Solid	6010B	720-42261
LCSD 720-42261/3-A	Lab Control Spike Duplicate	T	Solid	6010B	720-42261
LCSSRM 720-42261/25-A	LCS-Standard Reference Material	T	Solid	6010B	720-42261
MB 720-42261/1-A	Method Blank	T	Solid	6010B	720-42261
720-16292-G-7-A MS	Matrix Spike	T	Solid	6010B	720-42261
720-16292-G-7-B MSD	Matrix Spike Duplicate	T	Solid	6010B	720-42261
720-16304-2	#5-6"-12"	T	Solid	6010B	720-42261
720-16304-3	#5-3'-3' 10"	T	Solid	6010B	720-42261
720-16304-4	#6A-2.5'-3'	T	Solid	6010B	720-42261
720-16304-5	#6A-3'-4'	T	Solid	6010B	720-42261
720-16304-6	#6B-1' 10"-2' 4"	T	Solid	6010B	720-42261
720-16304-7	#6B-3' 3.5"-3' 9.5"	T	Solid	6010B	720-42261
720-16304-8	#8-1'-1.5'	T	Solid	6010B	720-42261
Analysis Batch:720-42350					
LCS 720-42267/2-A	Lab Control Spike	T	Water	6010B	720-42267
LCSD 720-42267/3-A	Lab Control Spike Duplicate	T	Water	6010B	720-42267
MB 720-42267/1-A	Method Blank	T	Water	6010B	720-42267
720-16296-F-8-A MS	Matrix Spike	T	Water	6010B	720-42267
720-16296-F-8-B MSD	Matrix Spike Duplicate	T	Water	6010B	720-42267
720-16304-1	1-6	T	Water	6010B	720-42267

Report Basis

T = Total

Quality Control Results

Client: Chemical Data Management

Job Number: 720-16304-1

QC Association Summary

Lab Sample ID	Client Sample ID	Report		Method	Prep Batch
		Basis	Client Matrix		
General Chemistry					
Prep Batch: 720-42211					
LCS 720-42211/2-A	Lab Control Spike	T	Solid	9071B	
LCSD 720-42211/3-A	Lab Control Spike Duplicate	T	Solid	9071B	
MB 720-42211/1-A	Method Blank	T	Solid	9071B	
720-16304-2	#5-6"-12"	T	Solid	9071B	
720-16304-3	#5-3'-3' 10"	T	Solid	9071B	
720-16304-4	#6A-2.5'-3'	T	Solid	9071B	
720-16304-5	#6A-3'-4'	T	Solid	9071B	
720-16304-6	#6B-1' 10"-2' 4"	T	Solid	9071B	
720-16304-6MS	Matrix Spike	T	Solid	9071B	
720-16304-6MSD	Matrix Spike Duplicate	T	Solid	9071B	
720-16304-7	#6B-3' 3.5"-3' 9.5"	T	Solid	9071B	
720-16304-8	#8-1'-1.5'	T	Solid	9071B	
720-16304-9	#8-3'-4'	T	Solid	9071B	
720-16304-10	#9-9"-15"	T	Solid	9071B	
720-16304-11	#9-3'-3' 10"	T	Solid	9071B	
Analysis Batch:720-42254					
LCS 720-42211/2-A	Lab Control Spike	T	Solid	9071B	720-42211
LCSD 720-42211/3-A	Lab Control Spike Duplicate	T	Solid	9071B	720-42211
MB 720-42211/1-A	Method Blank	T	Solid	9071B	720-42211
720-16304-2	#5-6"-12"	T	Solid	9071B	720-42211
720-16304-3	#5-3'-3' 10"	T	Solid	9071B	720-42211
720-16304-4	#6A-2.5'-3'	T	Solid	9071B	720-42211
720-16304-5	#6A-3'-4'	T	Solid	9071B	720-42211
720-16304-6	#6B-1' 10"-2' 4"	T	Solid	9071B	720-42211
720-16304-6MS	Matrix Spike	T	Solid	9071B	720-42211
720-16304-6MSD	Matrix Spike Duplicate	T	Solid	9071B	720-42211
720-16304-7	#6B-3' 3.5"-3' 9.5"	T	Solid	9071B	720-42211
720-16304-8	#8-1'-1.5'	T	Solid	9071B	720-42211
720-16304-9	#8-3'-4'	T	Solid	9071B	720-42211
720-16304-10	#9-9"-15"	T	Solid	9071B	720-42211
720-16304-11	#9-3'-3' 10"	T	Solid	9071B	720-42211

Report Basis

T = Total

Quality Control Results

Client: Chemical Data Management

Job Number: 720-16304-1

Method Blank - Batch: 720-42208

**Method: 8015B
Preparation: 3511**

Lab Sample ID: MB 720-42208/1-A
Client Matrix: Water
Dilution: 1.0
Date Analyzed: 10/10/2008 1311
Date Prepared: 10/08/2008 1124

Analysis Batch: 720-42366
Prep Batch: 720-42208
Units: ug/L

Instrument ID: Varian DRO2
Lab File ID: N/A
Initial Weight/Volume: 35 mL
Final Weight/Volume: 2 mL
Injection Volume:
Column ID: PRIMARY

Analyte	Result	Qual	RL
Diesel Range Organics [C10-C28]	ND		50
Surrogate	% Rec		Acceptance Limits
p-Terphenyl	97		50 - 130

**Lab Control Spike/
Lab Control Spike Duplicate Recovery Report - Batch: 720-42208**

**Method: 8015B
Preparation: 3511**

LCS Lab Sample ID: LCS 720-42208/2-A
Client Matrix: Water
Dilution: 1.0
Date Analyzed: 10/10/2008 1220
Date Prepared: 10/08/2008 1124

Analysis Batch: 720-42366
Prep Batch: 720-42208
Units: ug/L

Instrument ID: Varian DRO2
Lab File ID: N/A
Initial Weight/Volume: 35 mL
Final Weight/Volume: 2 mL
Injection Volume:
Column ID: PRIMARY

LCSD Lab Sample ID: LCSD 720-42208/3-A
Client Matrix: Water
Dilution: 1.0
Date Analyzed: 10/10/2008 1245
Date Prepared: 10/08/2008 1124

Analysis Batch: 720-42366
Prep Batch: 720-42208
Units: ug/L

Instrument ID: Varian DRO2
Lab File ID: N/A
Initial Weight/Volume: 35 mL
Final Weight/Volume: 2 mL
Injection Volume:
Column ID: PRIMARY

Analyte	% Rec.		Limit	RPD	RPD Limit	LCS Qual	LCSD Qual
	LCS	LCSD					
Diesel Range Organics [C10-C28]	85	91	40 - 130	7	25		
Surrogate		LCS % Rec					Acceptance Limits
p-Terphenyl		97		103			50 - 130

Calculations are performed before rounding to avoid round-off errors in calculated results.

Quality Control Results

Client: Chemical Data Management

Job Number: 720-16304-1

Method Blank - Batch: 720-42261

Lab Sample ID: MB 720-42261/1-A
 Client Matrix: Solid
 Dilution: 1.0
 Date Analyzed: 10/10/2008 1044
 Date Prepared: 10/09/2008 0808

Analysis Batch: 720-42348
 Prep Batch: 720-42261
 Units: mg/Kg

**Method: 6010B
 Preparation: 3050B**

Instrument ID: Thermo 6500 ICP
 Lab File ID: N/A
 Initial Weight/Volume: 0.96 g
 Final Weight/Volume: 50 mL

Analyte	Result	Qual	RL
Cadmium	ND		0.52
Chromium	ND		1.0
Nickel	ND		1.0
Lead	ND		1.0
Zinc	ND		1.0

LCS-Standard Reference Material - Batch: 720-42261

Lab Sample ID: LCSSRM 720-42261/25-A
 Client Matrix: Solid
 Dilution: 1.0
 Date Analyzed: 10/10/2008 1232
 Date Prepared: 10/09/2008 0808

Analysis Batch: 720-42348
 Prep Batch: 720-42261
 Units: mg/Kg

**Method: 6010B
 Preparation: 3050B**

Instrument ID: Thermo 6500 ICP
 Lab File ID: N/A
 Initial Weight/Volume: 0.97 g
 Final Weight/Volume: 50 mL

Analyte	Spike Amount	Result	% Rec.	Limit	Qual
Cadmium	43.5	41.4	95	67 - 118	
Chromium	254	241	95	67 - 121	
Nickel	99.8	95.2	95	65 - 117	
Lead	45.5	42.1	93	62 - 113	
Zinc	45.4	41.5	92	62 - 110	

Calculations are performed before rounding to avoid round-off errors in calculated results.

Quality Control Results

Client: Chemical Data Management

Job Number: 720-16304-1

**Lab Control Spike/
Lab Control Spike Duplicate Recovery Report - Batch: 720-42261**

**Method: 6010B
Preparation: 3050B**

LCS Lab Sample ID: LCS 720-42261/2-A
Client Matrix: Solid
Dilution: 1.0
Date Analyzed: 10/10/2008 1048
Date Prepared: 10/09/2008 0808

Analysis Batch: 720-42348
Prep Batch: 720-42261
Units: mg/Kg

Instrument ID: Thermo 6500 ICP
Lab File ID: N/A
Initial Weight/Volume: 1.02 g
Final Weight/Volume: 50 mL

LCSD Lab Sample ID: LCSD 720-42261/3-A
Client Matrix: Solid
Dilution: 1.0
Date Analyzed: 10/10/2008 1100
Date Prepared: 10/09/2008 0808

Analysis Batch: 720-42348
Prep Batch: 720-42261
Units: mg/Kg

Instrument ID: Thermo 6500 ICP
Lab File ID: N/A
Initial Weight/Volume: 1.04 g
Final Weight/Volume: 50 mL

Analyte	% Rec.		Limit	RPD	RPD Limit	LCS Qual	LCSD Qual
	LCS	LCSD					
Cadmium	99	97	80 - 120	4	20		
Chromium	99	94	80 - 120	7	20		
Nickel	100	98	80 - 120	4	20		
Lead	99	98	80 - 120	4	20		
Zinc	99	97	80 - 120	4	20		

Calculations are performed before rounding to avoid round-off errors in calculated results.

Quality Control Results

Client: Chemical Data Management

Job Number: 720-16304-1

Matrix Spike/

Matrix Spike Duplicate Recovery Report - Batch: 720-42261

Method: 6010B

Preparation: 3050B

MS Lab Sample ID: 720-16292-G-7-A MS Analysis Batch: 720-42348
Client Matrix: Solid Prep Batch: 720-42261
Dilution: 1.0
Date Analyzed: 10/10/2008 1104
Date Prepared: 10/09/2008 0808

Instrument ID: Thermo 6500 ICP
Lab File ID: N/A
Initial Weight/Volume: 1.00 g
Final Weight/Volume: 50 mL

MSD Lab Sample ID: 720-16292-G-7-B MSD Analysis Batch: 720-42348
Client Matrix: Solid Prep Batch: 720-42261
Dilution: 1.0
Date Analyzed: 10/10/2008 1107
Date Prepared: 10/09/2008 0808

Instrument ID: Thermo 6500 ICP
Lab File ID: N/A
Initial Weight/Volume: 1.04 g
Final Weight/Volume: 50 mL

Analyte	% Rec.		Limit	RPD	RPD Limit	MS Qual	MSD Qual
	MS	MSD					
Cadmium	90	86	75 - 125	8	20		
Chromium	88	85	75 - 125	7	20		
Nickel	91	87	75 - 125	9	20		
Lead	89	85	75 - 125	8	20		
Zinc	94	85	75 - 125	11	20		

Calculations are performed before rounding to avoid round-off errors in calculated results.

Quality Control Results

Client: Chemical Data Management

Job Number: 720-16304-1

Method Blank - Batch: 720-42267

Lab Sample ID: MB 720-42267/1-A
 Client Matrix: Water
 Dilution: 1.0
 Date Analyzed: 10/10/2008 1102
 Date Prepared: 10/09/2008 0912

Analysis Batch: 720-42350
 Prep Batch: 720-42267
 Units: mg/L

**Method: 6010B
 Preparation: 3010A**

Instrument ID: Varian ICP
 Lab File ID: N/A
 Initial Weight/Volume: 50 mL
 Final Weight/Volume: 50 mL

Analyte	Result	Qual	RL
Cadmium	ND		0.0020
Chromium	ND		0.0050
Nickel	ND		0.0050
Lead	ND		0.0050
Zinc	ND		0.010

**Lab Control Spike/
 Lab Control Spike Duplicate Recovery Report - Batch: 720-42267**

**Method: 6010B
 Preparation: 3010A**

LCS Lab Sample ID: LCS 720-42267/2-A
 Client Matrix: Water
 Dilution: 1.0
 Date Analyzed: 10/10/2008 1105
 Date Prepared: 10/09/2008 0912

Analysis Batch: 720-42350
 Prep Batch: 720-42267
 Units: mg/L

Instrument ID: Varian ICP
 Lab File ID: N/A
 Initial Weight/Volume: 50 mL
 Final Weight/Volume: 50 mL

LCSD Lab Sample ID: LCSD 720-42267/3-A
 Client Matrix: Water
 Dilution: 1.0
 Date Analyzed: 10/10/2008 1109
 Date Prepared: 10/09/2008 0912

Analysis Batch: 720-42350
 Prep Batch: 720-42267
 Units: mg/L

Instrument ID: Varian ICP
 Lab File ID: N/A
 Initial Weight/Volume: 50 mL
 Final Weight/Volume: 50 mL

Analyte	% Rec.		Limit	RPD	RPD Limit	LCS Qual	LCSD Qual
	LCS	LCSD					
Cadmium	99	101	80 - 120	2	20		
Chromium	100	103	80 - 120	2	20		
Nickel	99	101	80 - 120	3	20		
Lead	100	102	80 - 120	3	20		
Zinc	98	100	80 - 120	3	20		

Calculations are performed before rounding to avoid round-off errors in calculated results.

Quality Control Results

Client: Chemical Data Management

Job Number: 720-16304-1

Matrix Spike/

Matrix Spike Duplicate Recovery Report - Batch: 720-42267

Method: 6010B

Preparation: 3010A

MS Lab Sample ID: 720-16296-F-8-A MS Analysis Batch: 720-42350
 Client Matrix: Water Prep Batch: 720-42267
 Dilution: 1.0
 Date Analyzed: 10/10/2008 1113
 Date Prepared: 10/09/2008 0912

Instrument ID: Varian ICP
 Lab File ID: N/A
 Initial Weight/Volume: 50 mL
 Final Weight/Volume: 50 mL

MSD Lab Sample ID: 720-16296-F-8-B MSD Analysis Batch: 720-42350
 Client Matrix: Water Prep Batch: 720-42267
 Dilution: 1.0
 Date Analyzed: 10/10/2008 1117
 Date Prepared: 10/09/2008 0912

Instrument ID: Varian ICP
 Lab File ID: N/A
 Initial Weight/Volume: 50 mL
 Final Weight/Volume: 50 mL

Analyte	% Rec.		Limit	RPD	RPD Limit	MS Qual	MSD Qual
	MS	MSD					
Cadmium	93	93	75 - 125	1	25		
Chromium	97	99	75 - 125	2	25		
Nickel	91	93	75 - 125	2	25		
Lead	91	92	75 - 125	1	25		
Zinc	89	91	75 - 125	2	25		

Calculations are performed before rounding to avoid round-off errors in calculated results.

Quality Control Results

Client: Chemical Data Management

Job Number: 720-16304-1

Method Blank - Batch: 720-42268

**Method: 6010B
Preparation: 3050B**

Lab Sample ID: MB 720-42268/1-A
 Client Matrix: Solid
 Dilution: 1.0
 Date Analyzed: 10/09/2008 1828
 Date Prepared: 10/09/2008 0918

Analysis Batch: 720-42325
 Prep Batch: 720-42268
 Units: mg/Kg

Instrument ID: Varian ICP
 Lab File ID: N/A
 Initial Weight/Volume: 0.96 g
 Final Weight/Volume: 50 mL

Analyte	Result	Qual	RL
Cadmium	ND		0.52
Chromium	ND		1.0
Nickel	ND		1.0
Lead	ND		1.0
Zinc	ND		1.0

LCS-Standard Reference Material - Batch: 720-42268

**Method: 6010B
Preparation: 3050B**

Lab Sample ID: LCSSRM 720-42268/25-A
 Client Matrix: Solid
 Dilution: 1.0
 Date Analyzed: 10/09/2008 2018
 Date Prepared: 10/09/2008 0918

Analysis Batch: 720-42325
 Prep Batch: 720-42268
 Units: mg/Kg

Instrument ID: Varian ICP
 Lab File ID: N/A
 Initial Weight/Volume: 1.00 g
 Final Weight/Volume: 50 mL

Analyte	Spike Amount	Result	% Rec.	Limit	Qual
Cadmium	42.2	40.0	95	67 - 118	
Chromium	246	236	96	67 - 121	
Nickel	96.8	90.6	94	65 - 117	
Lead	44.1	40.4	92	62 - 113	
Zinc	44.0	38.8	88	62 - 110	

Calculations are performed before rounding to avoid round-off errors in calculated results.

Quality Control Results

Client: Chemical Data Management

Job Number: 720-16304-1

**Lab Control Spike/
Lab Control Spike Duplicate Recovery Report - Batch: 720-42268**

**Method: 6010B
Preparation: 3050B**

LCS Lab Sample ID: LCS 720-42268/2-A
Client Matrix: Solid
Dilution: 1.0
Date Analyzed: 10/09/2008 1831
Date Prepared: 10/09/2008 0918

Analysis Batch: 720-42325
Prep Batch: 720-42268
Units: mg/Kg

Instrument ID: Varian ICP
Lab File ID: N/A
Initial Weight/Volume: 0.96 g
Final Weight/Volume: 50 mL

LCSD Lab Sample ID: LCSD 720-42268/3-A
Client Matrix: Solid
Dilution: 1.0
Date Analyzed: 10/09/2008 1836
Date Prepared: 10/09/2008 0918

Analysis Batch: 720-42325
Prep Batch: 720-42268
Units: mg/Kg

Instrument ID: Varian ICP
Lab File ID: N/A
Initial Weight/Volume: 1.02 g
Final Weight/Volume: 50 mL

Analyte	% Rec.		Limit	RPD	RPD Limit	LCS Qual	LCSD Qual
	LCS	LCSD					
Cadmium	100	99	80 - 120	7	20		
Chromium	102	100	80 - 120	7	20		
Nickel	100	99	80 - 120	7	20		
Lead	100	98	80 - 120	7	20		
Zinc	99	98	80 - 120	8	20		

Calculations are performed before rounding to avoid round-off errors in calculated results.

Quality Control Results

Client: Chemical Data Management

Job Number: 720-16304-1

Matrix Spike/

Matrix Spike Duplicate Recovery Report - Batch: 720-42268

Method: 6010B

Preparation: 3050B

MS Lab Sample ID: 720-16370-A-4-E MS Analysis Batch: 720-42325
Client Matrix: Solid Prep Batch: 720-42268
Dilution: 1.0
Date Analyzed: 10/09/2008 1840
Date Prepared: 10/09/2008 0918

Instrument ID: Varian ICP
Lab File ID: N/A
Initial Weight/Volume: 1.00 g
Final Weight/Volume: 50 mL

MSD Lab Sample ID: 720-16370-A-4-F MSD Analysis Batch: 720-42325
Client Matrix: Solid Prep Batch: 720-42268
Dilution: 1.0
Date Analyzed: 10/09/2008 1845
Date Prepared: 10/09/2008 0918

Instrument ID: Varian ICP
Lab File ID: N/A
Initial Weight/Volume: 0.98 g
Final Weight/Volume: 50 mL

Analyte	% Rec.		Limit	RPD	RPD Limit	MS Qual	MSD Qual
	MS	MSD					
Cadmium	84	85	75 - 125	3	20		
Chromium	80	81	75 - 125	2	20		
Nickel	82	83	75 - 125	2	20		
Lead	83	83	75 - 125	2	20		
Zinc	81	79	75 - 125	0	20		

Calculations are performed before rounding to avoid round-off errors in calculated results.

Quality Control Results

Client: Chemical Data Management

Job Number: 720-16304-1

Method Blank - Batch: 720-42211

Lab Sample ID: MB 720-42211/1-A
 Client Matrix: Solid
 Dilution: 1.0
 Date Analyzed: 10/08/2008 1759
 Date Prepared: 10/08/2008 1134

Analysis Batch: 720-42254
 Prep Batch: 720-42211
 Units: mg/Kg

**Method: 9071B
 Preparation: 9071B**

Instrument ID: No Equipment Assigned
 Lab File ID: N/A
 Initial Weight/Volume: 10.01 g
 Final Weight/Volume: 10.01 mL

Analyte	Result	Qual	RL
HEM	ND		100

**Lab Control Spike/
 Lab Control Spike Duplicate Recovery Report - Batch: 720-42211**

**Method: 9071B
 Preparation: 9071B**

LCS Lab Sample ID: LCS 720-42211/2-A
 Client Matrix: Solid
 Dilution: 1.0
 Date Analyzed: 10/08/2008 1759
 Date Prepared: 10/08/2008 1134

Analysis Batch: 720-42254
 Prep Batch: 720-42211
 Units: mg/Kg

Instrument ID: No Equipment Assigned
 Lab File ID: N/A
 Initial Weight/Volume: 10.01 g
 Final Weight/Volume: 10.01 mL

LCSD Lab Sample ID: LCSD 720-42211/3-A
 Client Matrix: Solid
 Dilution: 1.0
 Date Analyzed: 10/08/2008 1759
 Date Prepared: 10/08/2008 1134

Analysis Batch: 720-42254
 Prep Batch: 720-42211
 Units: mg/Kg

Instrument ID: No Equipment Assigned
 Lab File ID: N/A
 Initial Weight/Volume: 10.01 g
 Final Weight/Volume: 10.01 mL

Analyte	% Rec.		Limit	RPD	RPD Limit	LCS Qual	LCSD Qual
	LCS	LCSD					
HEM	86	84	79 - 120	3	18		

Calculations are performed before rounding to avoid round-off errors in calculated results.

Quality Control Results

Client: Chemical Data Management

Job Number: 720-16304-1

Matrix Spike/

Matrix Spike Duplicate Recovery Report - Batch: 720-42211

Method: 9071B

Preparation: 9071B

MS Lab Sample ID: 720-16304-6
Client Matrix: Solid
Dilution: 1.0
Date Analyzed: 10/08/2008 1759
Date Prepared: 10/08/2008 1134

Analysis Batch: 720-42254
Prep Batch: 720-42211

Instrument ID: No Equipment Assigned
Lab File ID: N/A
Initial Weight/Volume: 10.07 g
Final Weight/Volume: 10.07 mL

MSD Lab Sample ID: 720-16304-6
Client Matrix: Solid
Dilution: 1.0
Date Analyzed: 10/08/2008 1759
Date Prepared: 10/08/2008 1134

Analysis Batch: 720-42254
Prep Batch: 720-42211

Instrument ID: No Equipment Assigned
Lab File ID: N/A
Initial Weight/Volume: 10.03 g
Final Weight/Volume: 10.03 mL

Analyte	% Rec.		Limit	RPD	RPD Limit	MS Qual	MSD Qual
	MS	MSD					
HEM	24	-165	79 - 120	48	20	4	4

Calculations are performed before rounding to avoid round-off errors in calculated results.

Login Sample Receipt Check List

Client: Chemical Data Management

Job Number: 720-16304-1

Login Number: 16304

List Source: TestAmerica San Francisco

Creator: Mullen, Joan

List Number: 1

Question	T / F / NA	Comment
Radioactivity either was not measured or, if measured, is at or below background	N/A	
The cooler's custody seal, if present, is intact.	N/A	
The cooler or samples do not appear to have been compromised or tampered with.	True	
Samples were received on ice.	True	
Cooler Temperature is acceptable.	True	
Cooler Temperature is recorded.	True	
COC is present.	True	
COC is filled out in ink and legible.	True	
COC is filled out with all pertinent information.	True	
There are no discrepancies between the sample IDs on the containers and the COC.	True	
Samples are received within Holding Time.	True	
Sample containers have legible labels.	True	
Containers are not broken or leaking.	True	
Sample collection date/times are provided.	True	
Appropriate sample containers are used.	False	
Sample bottles are completely filled.	True	
There is sufficient vol. for all requested analyses, incl. any requested MS/MSDs	False	See Narrative
VOA sample vials do not have headspace or bubble is <6mm (1/4") in diameter.	True	
If necessary, staff have been informed of any short hold time or quick TAT needs	True	
Multiphasic samples are not present.	True	
Samples do not require splitting or compositing.	True	

B. October 16, 2008 (Sampling Event October 3, 2008)

ANALYTICAL REPORT

Job Number: 720-16328-1

Job Description: Western Forge, Albany

For:
Chemical Data Management
6515 Trinity Court
Suite 201
Dublin, CA 94568-2665
Attention: Mr. James Carro



Approved for release.
Melissa Brewer
Project Manager I
10/16/2008 11:20 AM

Melissa Brewer
Project Manager I
melissa.brewer@testamericainc.com
10/16/2008

Job Narrative
720-J16328-1

Comments

No additional comments.

Receipt

Insufficient sample volume was provided for all of the samples. Received one wipe per sample for both Metals and Oil & Grease analyses. Per Jim Carro split wipe sample in half.

Total Oil and Grease needed per phone call to Jim.

All three samples were received at the laboratory outside the required temperature criteria for Oil & Grease.

All other samples were received in good condition within temperature requirements.

Metals

Method 3050B: A deviation from the Standard Operating Procedure (SOP) occurred. Details are as follows: Used only half of the wipe sample instead of a full wipe. Batch 42445

No other analytical or quality issues were noted.

Organic Prep

No analytical or quality issues were noted.

EXECUTIVE SUMMARY - Detections

Client: Chemical Data Management

Job Number: 720-16328-1

Lab Sample ID Analyte	Client Sample ID	Result / Qualifier	Reporting Limit	Units	Method
720-16328-1	#1, HOIST				
Chromium		0.29	0.0050	mg/wipe	6010B
Nickel		1.6	0.0050	mg/wipe	6010B
Lead		0.22	0.0050	mg/wipe	6010B
Zinc		0.64	0.0050	mg/wipe	6010B
720-16328-2	#2, ELECTRIC BOX				
Chromium		0.46	0.0050	mg/wipe	6010B
Nickel		7.6	0.050	mg/wipe	6010B
Lead		0.054	0.0050	mg/wipe	6010B
Zinc		1.0	0.0050	mg/wipe	6010B
720-16328-3	#3, RING ROLLER				
Chromium		0.39	0.0050	mg/wipe	6010B
Nickel		2.3	0.0050	mg/wipe	6010B
Lead		0.28	0.0050	mg/wipe	6010B
Zinc		0.48	0.0050	mg/wipe	6010B

METHOD SUMMARY

Client: Chemical Data Management

Job Number: 720-16328-1

Description	Lab Location	Method	Preparation Method
Matrix: Wipe			
Metals (ICP)	TAL SF	SW846 6010B	
Preparation, Metals	TAL SF		SW846 3050B
HEM	TAL SF	SW846 9071B	
HEM	TAL SF		SW846 9071B

Lab References:

TAL SF = TestAmerica San Francisco

Method References:

SW846 = "Test Methods For Evaluating Solid Waste, Physical/Chemical Methods", Third Edition, November 1986 And Its Updates.

SAMPLE SUMMARY

Client: Chemical Data Management

Job Number: 720-16328-1

Lab Sample ID	Client Sample ID	Client Matrix	Date/Time Sampled	Date/Time Received
720-16328-1	#1, HOIST	Wipe	10/03/2008 1015	10/06/2008 1424
720-16328-2	#2, ELECTRIC BOX	Wipe	10/03/2008 1017	10/06/2008 1424
720-16328-3	#3, RING ROLLER	Wipe	10/03/2008 1020	10/06/2008 1424

Analytical Data

Client: Chemical Data Management

Job Number: 720-16328-1

Client Sample ID: #1, HOIST

Lab Sample ID: 720-16328-1

Client Matrix: Wipe

Date Sampled: 10/03/2008 1015

Date Received: 10/06/2008 1424

6010B Metals (ICP)

Method: 6010B
Preparation: 3050B
Dilution: 1.0
Date Analyzed: 10/15/2008 0659
Date Prepared: 10/13/2008 1432

Analysis Batch: 720-42530
Prep Batch: 720-42445

Instrument ID: Varian ICP
Lab File ID: N/A
Initial Weight/Volume: 1 Wipe
Final Weight/Volume: 50 mL

Analyte	Result (mg/wipe)	Qualifier	RL
Cadmium	ND		0.0050
Chromium	0.29		0.0050
Nickel	1.6		0.0050
Lead	0.22		0.0050
Zinc	0.64		0.0050

Analytical Data

Client: Chemical Data Management

Job Number: 720-16328-1

Client Sample ID: #2, ELECTRIC BOX

Lab Sample ID: 720-16328-2
Client Matrix: Wipe

Date Sampled: 10/03/2008 1017
Date Received: 10/06/2008 1424

6010B Metals (ICP)

Method:	6010B	Analysis Batch: 720-42530	Instrument ID:	Varian ICP
Preparation:	3050B	Prep Batch: 720-42445	Lab File ID:	N/A
Dilution:	1.0		Initial Weight/Volume:	1 Wipe
Date Analyzed:	10/15/2008 0703		Final Weight/Volume:	50 mL
Date Prepared:	10/13/2008 1432			

Analyte	Result (mg/wipe)	Qualifier	RL
Cadmium	ND		0.0050
Chromium	0.46		0.0050
Lead	0.054		0.0050
Zinc	1.0		0.0050

Method:	6010B	Analysis Batch: 720-42530	Instrument ID:	Varian ICP
Preparation:	3050B	Prep Batch: 720-42445	Lab File ID:	N/A
Dilution:	10		Initial Weight/Volume:	1 Wipe
Date Analyzed:	10/15/2008 0731		Final Weight/Volume:	50 mL
Date Prepared:	10/13/2008 1432			

Analyte	Result (mg/wipe)	Qualifier	RL
Nickel	7.6		0.050

Analytical Data

Client: Chemical Data Management

Job Number: 720-16328-1

Client Sample ID: #3, RING ROLLER

Lab Sample ID: 720-16328-3
Client Matrix: Wipe

Date Sampled: 10/03/2008 1020
Date Received: 10/06/2008 1424

6010B Metals (ICP)

Method:	6010B	Analysis Batch: 720-42530	Instrument ID:	Varian ICP
Preparation:	3050B	Prep Batch: 720-42445	Lab File ID:	N/A
Dilution:	1.0		Initial Weight/Volume:	1 Wipe
Date Analyzed:	10/15/2008 0707		Final Weight/Volume:	50 mL
Date Prepared:	10/13/2008 1432			

Analyte	Result (mg/wipe)	Qualifier	RL
Cadmium	ND		0.0050
Chromium	0.39		0.0050
Nickel	2.3		0.0050
Lead	0.28		0.0050
Zinc	0.48		0.0050

Analytical Data

Client: Chemical Data Management

Job Number: 720-16328-1

General Chemistry

Client Sample ID: #1, HOIST

Lab Sample ID: 720-16328-1
Client Matrix: Wipe

Date Sampled: 10/03/2008 1015
Date Received: 10/06/2008 1424

Analyte	Result	Qual	Units	RL	Dil	Method
HEM	ND		mg/wipe	5.0	1.0	9071B
	Anly Batch: 720-42457	Date Analyzed	10/13/2008 1611			
	Prep Batch: 720-42435	Date Prepared:	10/13/2008 1333			

Client Sample ID: #2, ELECTRIC BOX

Lab Sample ID: 720-16328-2
Client Matrix: Wipe

Date Sampled: 10/03/2008 1017
Date Received: 10/06/2008 1424

Analyte	Result	Qual	Units	RL	Dil	Method
HEM	ND		mg/wipe	5.0	1.0	9071B
	Anly Batch: 720-42457	Date Analyzed	10/13/2008 1611			
	Prep Batch: 720-42435	Date Prepared:	10/13/2008 1333			

Client Sample ID: #3, RING ROLLER

Lab Sample ID: 720-16328-3
Client Matrix: Wipe

Date Sampled: 10/03/2008 1020
Date Received: 10/06/2008 1424

Analyte	Result	Qual	Units	RL	Dil	Method
HEM	ND		mg/wipe	5.0	1.0	9071B
	Anly Batch: 720-42457	Date Analyzed	10/13/2008 1611			
	Prep Batch: 720-42435	Date Prepared:	10/13/2008 1333			

DATA REPORTING QUALIFIERS

Lab Section	Qualifier	Description
--------------------	------------------	--------------------

Quality Control Results

Client: Chemical Data Management

Job Number: 720-16328-1

QC Association Summary

Lab Sample ID	Client Sample ID	Report Basis	Client Matrix	Method	Prep Batch
Metals					
Prep Batch: 720-42445					
LCS 720-42445/2-A	Lab Control Spike	T	Wipe	3050B	
LCSD 720-42445/3-A	Lab Control Spike Duplicate	T	Wipe	3050B	
MB 720-42445/1-A	Method Blank	T	Wipe	3050B	
720-16328-1	#1, HOIST	T	Wipe	3050B	
720-16328-2	#2, ELECTRIC BOX	T	Wipe	3050B	
720-16328-3	#3, RING ROLLER	T	Wipe	3050B	
Analysis Batch:720-42530					
LCS 720-42445/2-A	Lab Control Spike	T	Wipe	6010B	720-42445
LCSD 720-42445/3-A	Lab Control Spike Duplicate	T	Wipe	6010B	720-42445
MB 720-42445/1-A	Method Blank	T	Wipe	6010B	720-42445
720-16328-1	#1, HOIST	T	Wipe	6010B	720-42445
720-16328-2	#2, ELECTRIC BOX	T	Wipe	6010B	720-42445
720-16328-3	#3, RING ROLLER	T	Wipe	6010B	720-42445
Report Basis					
T = Total					
General Chemistry					
Prep Batch: 720-42435					
LCS 720-42435/2-A	Lab Control Spike	T	Wipe	9071B	
LCSD 720-42435/3-A	Lab Control Spike Duplicate	T	Wipe	9071B	
MB 720-42435/1-A	Method Blank	T	Wipe	9071B	
720-16328-1	#1, HOIST	T	Wipe	9071B	
720-16328-2	#2, ELECTRIC BOX	T	Wipe	9071B	
720-16328-3	#3, RING ROLLER	T	Wipe	9071B	
Analysis Batch:720-42457					
LCS 720-42435/2-A	Lab Control Spike	T	Wipe	9071B	720-42435
LCSD 720-42435/3-A	Lab Control Spike Duplicate	T	Wipe	9071B	720-42435
MB 720-42435/1-A	Method Blank	T	Wipe	9071B	720-42435
720-16328-1	#1, HOIST	T	Wipe	9071B	720-42435
720-16328-2	#2, ELECTRIC BOX	T	Wipe	9071B	720-42435
720-16328-3	#3, RING ROLLER	T	Wipe	9071B	720-42435
Report Basis					
T = Total					

Quality Control Results

Client: Chemical Data Management

Job Number: 720-16328-1

Method Blank - Batch: 720-42445

Method: 6010B
Preparation: 3050B

Lab Sample ID: MB 720-42445/1-A
Client Matrix: Wipe
Dilution: 1.0
Date Analyzed: 10/15/2008 0644
Date Prepared: 10/13/2008 1432

Analysis Batch: 720-42530
Prep Batch: 720-42445
Units: mg/wipe

Instrument ID: Varian ICP
Lab File ID: N/A
Initial Weight/Volume: 1 Wipe
Final Weight/Volume: 50 mL

Analyte	Result	Qual	RL
Cadmium	ND		0.0050
Chromium	ND		0.0050
Nickel	ND		0.0050
Lead	ND		0.0050
Zinc	ND		0.0050

**Lab Control Spike/
Lab Control Spike Duplicate Recovery Report - Batch: 720-42445**

Method: 6010B
Preparation: 3050B

LCS Lab Sample ID: LCS 720-42445/2-A
Client Matrix: Wipe
Dilution: 1.0
Date Analyzed: 10/15/2008 0652
Date Prepared: 10/13/2008 1432

Analysis Batch: 720-42530
Prep Batch: 720-42445
Units: mg/wipe

Instrument ID: Varian ICP
Lab File ID: N/A
Initial Weight/Volume: 1 Wipe
Final Weight/Volume: 50 mL

LCSD Lab Sample ID: LCSD 720-42445/3-A
Client Matrix: Wipe
Dilution: 1.0
Date Analyzed: 10/15/2008 0656
Date Prepared: 10/13/2008 1432

Analysis Batch: 720-42530
Prep Batch: 720-42445
Units: mg/wipe

Instrument ID: Varian ICP
Lab File ID: N/A
Initial Weight/Volume: 1 Wipe
Final Weight/Volume: 50 mL

Analyte	<u>% Rec.</u>		Limit	RPD	RPD Limit	LCS Qual	LCSD Qual
	LCS	LCSD					
Cadmium	96	95	80 - 120	1	20		
Chromium	97	96	80 - 120	1	20		
Nickel	95	94	80 - 120	1	20		
Lead	96	95	80 - 120	1	20		
Zinc	95	94	80 - 120	1	20		

Calculations are performed before rounding to avoid round-off errors in calculated results.

Quality Control Results

Client: Chemical Data Management

Job Number: 720-16328-1

Method Blank - Batch: 720-42435

Lab Sample ID: MB 720-42435/1-A
 Client Matrix: Wipe
 Dilution: 1.0
 Date Analyzed: 10/13/2008 1611
 Date Prepared: 10/13/2008 1333

Analysis Batch: 720-42457
 Prep Batch: 720-42435
 Units: mg/wipe

**Method: 9071B
 Preparation: 9071B**

Instrument ID: No Equipment Assigned
 Lab File ID: N/A
 Initial Weight/Volume: 1 g
 Final Weight/Volume: 1 mL

Analyte	Result	Qual	RL
HEM	ND		5.0

**Lab Control Spike/
 Lab Control Spike Duplicate Recovery Report - Batch: 720-42435**

LCS Lab Sample ID: LCS 720-42435/2-A
 Client Matrix: Wipe
 Dilution: 1.0
 Date Analyzed: 10/13/2008 1611
 Date Prepared: 10/13/2008 1333

Analysis Batch: 720-42457
 Prep Batch: 720-42435
 Units: mg/wipe

**Method: 9071B
 Preparation: 9071B**

Instrument ID: No Equipment Assigned
 Lab File ID: N/A
 Initial Weight/Volume: 1 g
 Final Weight/Volume: 1 mL

LCSD Lab Sample ID: LCSD 720-42435/3-A
 Client Matrix: Wipe
 Dilution: 1.0
 Date Analyzed: 10/13/2008 1611
 Date Prepared: 10/13/2008 1333

Analysis Batch: 720-42457
 Prep Batch: 720-42435
 Units: mg/wipe

Instrument ID: No Equipment Assigned
 Lab File ID: N/A
 Initial Weight/Volume: 1 g
 Final Weight/Volume: 1 mL

Analyte	<u>% Rec.</u>		Limit	RPD	RPD Limit	LCS Qual	LCSD Qual
	LCS	LCSD					
HEM	95	94	70 - 120	1	25		

Calculations are performed before rounding to avoid round-off errors in calculated results.

Brewer, Melissa

From: Jim Carro [jim@cdms.com]
Sent: Tuesday, October 14, 2008 8:57 AM
To: Brewer, Melissa
Subject: Re: Files from 720-16328-1 Western Forge, Albany

Melissa,

This email give you permission to split the above mention samples in half.

On Oct 13, 2008, at 4:46PM, Brewer, Melissa wrote:

Our QA Manager requested that we receive an email in writing that you'd like us to split the wipes in half for analysis. Could you send me an email regarding the above?

Thank you in advance.

MELISSA BREWER**TestAmerica**

THE LEADER IN ENVIRONMENTAL TESTING

Tel: 925.484.1919
www.testamericainc.com

Reference: [033075]
Attachments: 1

Confidentiality Notice: The information contained in this message is intended only for the use of the addressee, and may be confidential and/or privileged. If the reader of this message is not the intended recipient, or the employee or agent responsible to deliver it to the intended recipient, you are hereby notified that any dissemination, distribution or copying of this communication is strictly prohibited. If you have received this communication in error, please notify the sender immediately.
<16328.pdf>

Jim Carro

Chemical Data Management Systems

Chain of Custody
6515 Trinity Ct Suite 201 Dublin, CA 94568
(925) 551-7300

720-16328

Reference # 112782
Date 10/6/08 Page 1 of 1

10/16/2008

Page 15 of 16

Report To					Analysis Requested															
Attn: James Carr					TPH EPA - () 8015/8021 () 8260B () Gas w/ () BTEX () MTBE Purgeable Aromatics BTEX EPA - () 8260B TEPH EPA 8015M* (Silica Gel) () Diesel () Motor Oil () Other Fuel Tests EPA 8260B () Gas () BTEX () Five Oxygenates () DCA, EDB () Ethanol Purgeable Halocarbons (HVOCs) EPA 8021 by 8260B Volatile Organics GC/MS (VOCs) () EPA 8260B () 624 Semivolatiles GC/MS () EPA 8270 () 625 Oil and Grease () Petroleum (EPA 1664) () Total Pesticides () EPA 8081 () 608 PCBs () EPA 8082 () 608 PHAs by () 8270 () 8310 CAM17 Metals (EPA 60107470/7471) Metals: () Lead () LUFT () RCRA () Other: _____ Low Level Metals by EPA 200.8/65020 (ICP-MS): () WEL (STLC) () TCLP () Hexavalent Chromium () pH (24 h hold time for H2O) () Spec Cond. () Alkalinity () TSS () TDS Anions: () DL () SO4 () NO3 () F () Br () NO2 () PO4 Cd, Cr, Pb, Ni, Zn															
Company: Chemical Data Mgmt Sys																				
Address: 6525 Trinity Court, Suite 201																				
City, State, Zip: Dublin, CA 94568																				
Email: jim@cdms.com																				
Bill To (Attn): Lon Der																				
Sample Id	Date	Time	Matrix	Preservative																
#1, Host	10/3/08	10:15 AM																		
#2, Electric Box	10/3/08	10:17 AM																		
#3, Ring Roller	10/3/08	10:20 AM																		
Project Name:					Project Info					Sample Receipt										
Project #:					# of Containers	1) Released by:				2) Released by:					3) Released by:					
PO #:					Head Space	Signature				Signature					Signature					
Credit Card #:					Temperature	Printed Name				Printed Name					Printed Name					
					Conforms to record	Company				Company					Company					
						Phone				Phone					Phone					
						Signature				Signature					Signature					
						Printed Name				Printed Name					Printed Name					
						Company				Company					Company					
						Phone				Phone					Phone					
Report: () Routine () Level 3 () Level 4 () EDD () State Tank Fund EDF () Global ID					1) Received by:					2) Received by:					3) Received by:					
Special Instructions/Comments:					Signature				Signature					Signature						
					Printed Name				Printed Name					Printed Name						
					Company				Company					Company						
					Phone				Phone					Phone						
8015M reported from C9-C24 (industry norm). Default for 8015 is C19-C28					Signature				Signature					Signature						
					Printed Name				Printed Name					Printed Name						
					Company				Company					Company						
					Phone				Phone					Phone						

Login Sample Receipt Check List

Client: Chemical Data Management

Job Number: 720-16328-1

Login Number: 16328
Creator: Bullock, Tracy
List Number: 1

List Source: TestAmerica San Francisco

Question	T / F / NA	Comment
Radioactivity either was not measured or, if measured, is at or below background	N/A	
The cooler's custody seal, if present, is intact.	N/A	
The cooler or samples do not appear to have been compromised or tampered with.	True	
Samples were received on ice.	False	See Narrative
Cooler Temperature is acceptable.	False	See Narrative
Cooler Temperature is recorded.	True	
COC is present.	True	
COC is filled out in ink and legible.	True	
COC is filled out with all pertinent information.	True	See Narrative
There are no discrepancies between the sample IDs on the containers and the COC.	True	
Samples are received within Holding Time.	True	
Sample containers have legible labels.	True	
Containers are not broken or leaking.	True	
Sample collection date/times are provided.	True	
Appropriate sample containers are used.	True	
Sample bottles are completely filled.	True	
There is sufficient vol. for all requested analyses, incl. any requested MS/MSDs	False	See Narrative
VOA sample vials do not have headspace or bubble is <6mm (1/4") in diameter.	True	
If necessary, staff have been informed of any short hold time or quick TAT needs	True	
Multiphasic samples are not present.	True	
Samples do not require splitting or compositing.	True	

C. November 4, 2008 (Sampling Event October 28, 2008)

ANALYTICAL REPORT

Job Number: 720-16651-1
Job Description: Western Forge Flange

For:
Chemical Data Management
6515 Trinity Court
Suite 201
Dublin, CA 94568-2665
Attention: Mr. James Carro

Melissa Brewer

Approved for release.
Melissa Brewer
Project Manager I
11/4/2008 12:47 PM

Melissa Brewer
Project Manager I
melissa.brewer@testamericainc.com
11/04/2008

Job Narrative
720-J16651-1

Comments

No additional comments.

Receipt

All samples were received in good condition within temperature requirements.

Metals

No analytical or quality issues were noted.

Organic Prep

No analytical or quality issues were noted.

EXECUTIVE SUMMARY - Detections

Client: Chemical Data Management

Job Number: 720-16651-1

Lab Sample ID	Client Sample ID	Result / Qualifier	Reporting Limit	Units	Method
720-16651-1	ELECTRICAL BOX A				
Cadmium		0.0052	0.0050	mg/wipe	6010B
Chromium		0.16	0.0050	mg/wipe	6010B
Nickel		2.2	0.0050	mg/wipe	6010B
Lead		0.052	0.0050	mg/wipe	6010B
Zinc		5.2	0.050	mg/wipe	6010B
720-16651-3	HOIST A				
Chromium		0.36	0.0050	mg/wipe	6010B
Nickel		2.3	0.0050	mg/wipe	6010B
Lead		0.51	0.0050	mg/wipe	6010B
Zinc		1.8	0.0050	mg/wipe	6010B
720-16651-5	RING ROLLER A				
Chromium		0.29	0.0050	mg/wipe	6010B
Nickel		3.0	0.050	mg/wipe	6010B
Lead		0.27	0.0050	mg/wipe	6010B
Zinc		0.60	0.0050	mg/wipe	6010B

METHOD SUMMARY

Client: Chemical Data Management

Job Number: 720-16651-1

Description	Lab Location	Method	Preparation Method
Matrix: Wipe			
Metals (ICP)	TAL SF	SW846 6010B	
Preparation, Metals	TAL SF		SW846 3050B
HEM	TAL SF	SW846 9071B	
HEM	TAL SF		SW846 9071B

Lab References:

TAL SF = TestAmerica San Francisco

Method References:

SW846 = "Test Methods For Evaluating Solid Waste, Physical/Chemical Methods", Third Edition, November 1986 And Its Updates.

SAMPLE SUMMARY

Client: Chemical Data Management

Job Number: 720-16651-1

Lab Sample ID	Client Sample ID	Client Matrix	Date/Time Sampled	Date/Time Received
720-16651-1	ELECTRICAL BOX A	Wipe	10/28/2008 1430	10/28/2008 1600
720-16651-2	ELECTRICAL BOX B	Wipe	10/28/2008 1430	10/28/2008 1600
720-16651-3	HOIST A	Wipe	10/28/2008 1435	10/28/2008 1600
720-16651-4	HOIST B	Wipe	10/28/2008 1435	10/28/2008 1600
720-16651-5	RING ROLLER A	Wipe	10/28/2008 1445	10/28/2008 1600
720-16651-6	RING ROLLER B	Wipe	10/28/2008 1445	10/28/2008 1600
720-16651-7	BLANK SAMPLE	Wipe	10/28/2008 0000	10/28/2008 1600
720-16651-8	BLANK SAMPLE	Wipe	10/28/2008 0000	10/28/2008 1600

Analytical Data

Client: Chemical Data Management

Job Number: 720-16651-1

Client Sample ID: ELECTRICAL BOX A

Lab Sample ID: 720-16651-1

Date Sampled: 10/28/2008 1430

Client Matrix: Wipe

Date Received: 10/28/2008 1600

6010B Metals (ICP)

Method: 6010B

Analysis Batch: 720-43345

Instrument ID: Varian ICP

Preparation: 3050B

Prep Batch: 720-43295

Lab File ID: N/A

Dilution: 1.0

Initial Weight/Volume: 1 Wipe

Date Analyzed: 11/04/2008 0951

Final Weight/Volume: 50 mL

Date Prepared: 11/03/2008 1105

Analyte	Result (mg/wipe)	Qualifier	RL
Cadmium	0.0052		0.0050
Chromium	0.16		0.0050
Nickel	2.2		0.0050
Lead	0.052		0.0050

Method: 6010B

Analysis Batch: 720-43345

Instrument ID: Varian ICP

Preparation: 3050B

Prep Batch: 720-43295

Lab File ID: N/A

Dilution: 10

Initial Weight/Volume: 1 Wipe

Date Analyzed: 11/04/2008 1032

Final Weight/Volume: 50 mL

Date Prepared: 11/03/2008 1105

Analyte	Result (mg/wipe)	Qualifier	RL
Zinc	5.2		0.050

Analytical Data

Client: Chemical Data Management

Job Number: 720-16651-1

Client Sample ID: HOIST A

Lab Sample ID: 720-16651-3
Client Matrix: Wipe

Date Sampled: 10/28/2008 1435
Date Received: 10/28/2008 1600

6010B Metals (ICP)

Method: 6010B
Preparation: 3050B
Dilution: 1.0
Date Analyzed: 11/04/2008 0955
Date Prepared: 11/03/2008 1105

Analysis Batch: 720-43345
Prep Batch: 720-43295

Instrument ID: Varian ICP
Lab File ID: N/A
Initial Weight/Volume: 1 Wipe
Final Weight/Volume: 50 mL

Analyte	Result (mg/wipe)	Qualifier	RL
Cadmium	ND		0.0050
Chromium	0.36		0.0050
Nickel	2.3		0.0050
Lead	0.51		0.0050
Zinc	1.8		0.0050

Analytical Data

Client: Chemical Data Management

Job Number: 720-16651-1

Client Sample ID: RING ROLLER A

Lab Sample ID: 720-16651-5
Client Matrix: Wipe

Date Sampled: 10/28/2008 1445
Date Received: 10/28/2008 1600

6010B Metals (ICP)

Method:	6010B	Analysis Batch: 720-43345	Instrument ID:	Varian ICP
Preparation:	3050B	Prep Batch: 720-43295	Lab File ID:	N/A
Dilution:	1.0		Initial Weight/Volume:	1 Wipe
Date Analyzed:	11/04/2008 0959		Final Weight/Volume:	50 mL
Date Prepared:	11/03/2008 1105			

Analyte	Result (mg/wipe)	Qualifier	RL
Cadmium	ND		0.0050
Chromium	0.29		0.0050
Lead	0.27		0.0050
Zinc	0.60		0.0050

Method:	6010B	Analysis Batch: 720-43345	Instrument ID:	Varian ICP
Preparation:	3050B	Prep Batch: 720-43295	Lab File ID:	N/A
Dilution:	10		Initial Weight/Volume:	1 Wipe
Date Analyzed:	11/04/2008 1036		Final Weight/Volume:	50 mL
Date Prepared:	11/03/2008 1105			

Analyte	Result (mg/wipe)	Qualifier	RL
Nickel	3.0		0.050

Analytical Data

Client: Chemical Data Management

Job Number: 720-16651-1

Client Sample ID: BLANK SAMPLE

Lab Sample ID: 720-16651-8
Client Matrix: Wipe

Date Sampled: 10/28/2008 0000
Date Received: 10/28/2008 1600

6010B Metals (ICP)

Method: 6010B
Preparation: 3050B
Dilution: 1.0
Date Analyzed: 11/04/2008 1002
Date Prepared: 11/03/2008 1105

Analysis Batch: 720-43345
Prep Batch: 720-43295

Instrument ID: Varian ICP
Lab File ID: N/A
Initial Weight/Volume: 1 Wipe
Final Weight/Volume: 50 mL

Analyte	Result (mg/wipe)	Qualifier	RL
Cadmium	ND		0.0050
Chromium	ND		0.0050
Nickel	ND		0.0050
Lead	ND		0.0050
Zinc	ND		0.0050

Analytical Data

Client: Chemical Data Management

Job Number: 720-16651-1

General Chemistry

Client Sample ID: ELECTRICAL BOX B

Lab Sample ID: 720-16651-2

Client Matrix: Wipe

Date Sampled: 10/28/2008 1430

Date Received: 10/28/2008 1600

Analyte	Result	Qual	Units	RL	Dil	Method
HEM	ND		mg/wipe	5.0	1.0	9071B
	Anly Batch: 720-43202	Date Analyzed	10/30/2008	1447		
	Prep Batch: 720-43194	Date Prepared:	10/30/2008	1412		

Client Sample ID: HOIST B

Lab Sample ID: 720-16651-4

Client Matrix: Wipe

Date Sampled: 10/28/2008 1435

Date Received: 10/28/2008 1600

Analyte	Result	Qual	Units	RL	Dil	Method
HEM	ND		mg/wipe	5.0	1.0	9071B
	Anly Batch: 720-43202	Date Analyzed	10/30/2008	1447		
	Prep Batch: 720-43194	Date Prepared:	10/30/2008	1412		

Client Sample ID: RING ROLLER B

Lab Sample ID: 720-16651-6

Client Matrix: Wipe

Date Sampled: 10/28/2008 1445

Date Received: 10/28/2008 1600

Analyte	Result	Qual	Units	RL	Dil	Method
HEM	ND		mg/wipe	5.0	1.0	9071B
	Anly Batch: 720-43202	Date Analyzed	10/30/2008	1447		
	Prep Batch: 720-43194	Date Prepared:	10/30/2008	1412		

Client Sample ID: BLANK SAMPLE

Lab Sample ID: 720-16651-7

Client Matrix: Wipe

Date Sampled: 10/28/2008 0000

Date Received: 10/28/2008 1600

Analyte	Result	Qual	Units	RL	Dil	Method
HEM	ND		mg/wipe	5.0	1.0	9071B
	Anly Batch: 720-43202	Date Analyzed	10/30/2008	1447		
	Prep Batch: 720-43194	Date Prepared:	10/30/2008	1412		

DATA REPORTING QUALIFIERS

Lab Section	Qualifier	Description
--------------------	------------------	--------------------

Quality Control Results

Client: Chemical Data Management

Job Number: 720-16651-1

QC Association Summary

Lab Sample ID	Client Sample ID	Report Basis	Client Matrix	Method	Prep Batch
Metals					
Prep Batch: 720-43295					
LCS 720-43295/2-A	Lab Control Spike	T	Wipe	3050B	
LCSD 720-43295/3-A	Lab Control Spike Duplicate	T	Wipe	3050B	
MB 720-43295/1-A	Method Blank	T	Wipe	3050B	
720-16651-1	ELECTRICAL BOX A	T	Wipe	3050B	
720-16651-3	HOIST A	T	Wipe	3050B	
720-16651-5	RING ROLLER A	T	Wipe	3050B	
720-16651-8	BLANK SAMPLE	T	Wipe	3050B	
Analysis Batch:720-43345					
LCS 720-43295/2-A	Lab Control Spike	T	Wipe	6010B	720-43295
LCSD 720-43295/3-A	Lab Control Spike Duplicate	T	Wipe	6010B	720-43295
MB 720-43295/1-A	Method Blank	T	Wipe	6010B	720-43295
720-16651-1	ELECTRICAL BOX A	T	Wipe	6010B	720-43295
720-16651-3	HOIST A	T	Wipe	6010B	720-43295
720-16651-5	RING ROLLER A	T	Wipe	6010B	720-43295
720-16651-8	BLANK SAMPLE	T	Wipe	6010B	720-43295
Report Basis					
T = Total					
General Chemistry					
Prep Batch: 720-43194					
LCS 720-43194/2-A	Lab Control Spike	T	Wipe	9071B	
LCSD 720-43194/3-A	Lab Control Spike Duplicate	T	Wipe	9071B	
MB 720-43194/1-A	Method Blank	T	Wipe	9071B	
720-16651-2	ELECTRICAL BOX B	T	Wipe	9071B	
720-16651-4	HOIST B	T	Wipe	9071B	
720-16651-6	RING ROLLER B	T	Wipe	9071B	
720-16651-7	BLANK SAMPLE	T	Wipe	9071B	
Analysis Batch:720-43202					
LCS 720-43194/2-A	Lab Control Spike	T	Wipe	9071B	720-43194
LCSD 720-43194/3-A	Lab Control Spike Duplicate	T	Wipe	9071B	720-43194
MB 720-43194/1-A	Method Blank	T	Wipe	9071B	720-43194
720-16651-2	ELECTRICAL BOX B	T	Wipe	9071B	720-43194
720-16651-4	HOIST B	T	Wipe	9071B	720-43194
720-16651-6	RING ROLLER B	T	Wipe	9071B	720-43194
720-16651-7	BLANK SAMPLE	T	Wipe	9071B	720-43194
Report Basis					
T = Total					

Quality Control Results

Client: Chemical Data Management

Job Number: 720-16651-1

Method Blank - Batch: 720-43295

Method: 6010B
Preparation: 3050B

Lab Sample ID: MB 720-43295/1-A
Client Matrix: Wipe
Dilution: 1.0
Date Analyzed: 11/04/2008 0940
Date Prepared: 11/03/2008 1105

Analysis Batch: 720-43345
Prep Batch: 720-43295
Units: mg/wipe

Instrument ID: Varian ICP
Lab File ID: N/A
Initial Weight/Volume: 1 Wipe
Final Weight/Volume: 50 mL

Analyte	Result	Qual	RL
Cadmium	ND		0.0050
Chromium	ND		0.0050
Nickel	ND		0.0050
Lead	ND		0.0050
Zinc	ND		0.0050

**Lab Control Spike/
Lab Control Spike Duplicate Recovery Report - Batch: 720-43295**

Method: 6010B
Preparation: 3050B

LCS Lab Sample ID: LCS 720-43295/2-A
Client Matrix: Wipe
Dilution: 1.0
Date Analyzed: 11/04/2008 0943
Date Prepared: 11/03/2008 1105

Analysis Batch: 720-43345
Prep Batch: 720-43295
Units: mg/wipe

Instrument ID: Varian ICP
Lab File ID: N/A
Initial Weight/Volume: 1 Wipe
Final Weight/Volume: 50 mL

LCSD Lab Sample ID: LCSD 720-43295/3-A
Client Matrix: Wipe
Dilution: 1.0
Date Analyzed: 11/04/2008 0947
Date Prepared: 11/03/2008 1105

Analysis Batch: 720-43345
Prep Batch: 720-43295
Units: mg/wipe

Instrument ID: Varian ICP
Lab File ID: N/A
Initial Weight/Volume: 1 Wipe
Final Weight/Volume: 50 mL

Analyte	<u>% Rec.</u>		Limit	RPD	RPD Limit	LCS Qual	LCSD Qual
	LCS	LCSD					
Cadmium	98	98	80 - 120	0	20		
Chromium	100	100	80 - 120	0	20		
Nickel	98	98	80 - 120	0	20		
Lead	99	99	80 - 120	0	20		
Zinc	94	94	80 - 120	0	20		

Calculations are performed before rounding to avoid round-off errors in calculated results.

Quality Control Results

Client: Chemical Data Management

Job Number: 720-16651-1

Method Blank - Batch: 720-43194

Method: 9071B
Preparation: 9071B

Lab Sample ID: MB 720-43194/1-A
Client Matrix: Wipe
Dilution: 1.0
Date Analyzed: 10/30/2008 1447
Date Prepared: 10/30/2008 1412

Analysis Batch: 720-43202
Prep Batch: 720-43194
Units: mg/wipe

Instrument ID: No Equipment Assigned
Lab File ID: N/A
Initial Weight/Volume: 1 g
Final Weight/Volume: 1 mL

Analyte	Result	Qual	RL
HEM	ND		5.0

**Lab Control Spike/
Lab Control Spike Duplicate Recovery Report - Batch: 720-43194**

Method: 9071B
Preparation: 9071B

LCS Lab Sample ID: LCS 720-43194/2-A
Client Matrix: Wipe
Dilution: 1.0
Date Analyzed: 10/30/2008 1447
Date Prepared: 10/30/2008 1412

Analysis Batch: 720-43202
Prep Batch: 720-43194
Units: mg/wipe

Instrument ID: No Equipment Assigned
Lab File ID: N/A
Initial Weight/Volume: 1 g
Final Weight/Volume: 1 mL

LCSD Lab Sample ID: LCSD 720-43194/3-A
Client Matrix: Wipe
Dilution: 1.0
Date Analyzed: 10/30/2008 1447
Date Prepared: 10/30/2008 1412

Analysis Batch: 720-43202
Prep Batch: 720-43194
Units: mg/wipe

Instrument ID: No Equipment Assigned
Lab File ID: N/A
Initial Weight/Volume: 1 g
Final Weight/Volume: 1 mL

Analyte	<u>% Rec.</u>		Limit	RPD	RPD Limit	LCS Qual	LCSD Qual
	LCS	LCSD					
HEM	94	94	70 - 120	0	25		

Calculations are performed before rounding to avoid round-off errors in calculated results.

Login Sample Receipt Check List

Client: Chemical Data Management

Job Number: 720-16651-1

Login Number: 16651
Creator: Bullock, Tracy
List Number: 1

List Source: TestAmerica San Francisco

Question	T / F / NA	Comment
Radioactivity either was not measured or, if measured, is at or below background	N/A	
The cooler's custody seal, if present, is intact.	N/A	
The cooler or samples do not appear to have been compromised or tampered with.	True	
Samples were received on ice.	True	
Cooler Temperature is acceptable.	True	
Cooler Temperature is recorded.	True	
COC is present.	True	
COC is filled out in ink and legible.	True	
COC is filled out with all pertinent information.	True	
There are no discrepancies between the sample IDs on the containers and the COC.	True	
Samples are received within Holding Time.	True	
Sample containers have legible labels.	True	
Containers are not broken or leaking.	True	
Sample collection date/times are provided.	True	
Appropriate sample containers are used.	True	
Sample bottles are completely filled.	True	
There is sufficient vol. for all requested analyses, incl. any requested MS/MSDs	True	
VOA sample vials do not have headspace or bubble is <6mm (1/4") in diameter.	True	
If necessary, staff have been informed of any short hold time or quick TAT needs	True	
Multiphasic samples are not present.	True	
Samples do not require splitting or compositing.	True	

D. November 24, 2008 (Sampling Event November 14, 2008)

ANALYTICAL REPORT

Job Number: 720-16931-1

Job Description: Western Forge, Albany

For:

Chemical Data Management

6515 Trinity Court

Suite 201

Dublin, CA 94568-2665

Attention: Mr. James Carro



Approved for release.
Melissa Brewer
Project Manager I
11/24/2008 9:19 AM

Melissa Brewer
Project Manager I
melissa.brewer@testamericainc.com
11/24/2008

Job Narrative
720-J16931-1

Comments

C19-C36 = Hydraulic Oil

No additional comments.

Receipt

Hold analysis until Monday for client confirmation regarding Silica Gel Cleanup. Felicia confirmed that Silica Gel cleanup required on 11/17/08.

Water samples were logged in for Dissolved Metals and Dissolved TEPH, although the samples were received preserved with acid.

All other samples were received in good condition within temperature requirements.

GC Semi VOA

Method 8015B: Surrogate recovery for the following sample was outside control limits: W-101 (720-16931-19). Evidence of matrix interference is present; therefore, re-extraction and/or re-analysis was not performed.

No other analytical or quality issues were noted.

Metals

No analytical or quality issues were noted.

Organic Prep

No analytical or quality issues were noted.

EXECUTIVE SUMMARY - Detections

Client: Chemical Data Management

Job Number: 720-16931-1

Lab Sample ID Analyte	Client Sample ID	Result / Qualifier	Reporting Limit	Units	Method
720-16931-1	SB-101 3'-4'				
Chromium		17	0.95	mg/Kg	6010B
Nickel		22	0.95	mg/Kg	6010B
Lead		12	0.95	mg/Kg	6010B
Zinc		26	0.95	mg/Kg	6010B
<i>Silica Gel Cleanup</i>					
Diesel Range Organics [C10-C28]		85	1.0	mg/Kg	8015B
Motor Oil Range Organics [C24-C36]		58	50	mg/Kg	8015B
C19-C36		150	50	mg/Kg	8015B
720-16931-2	SB-101 7'-8'				
Chromium		14	0.98	mg/Kg	6010B
Nickel		8.2	0.98	mg/Kg	6010B
Lead		5.2	0.98	mg/Kg	6010B
Zinc		9.4	0.98	mg/Kg	6010B
720-16931-3	SB-101 11'-12'				
Chromium		8.8	0.95	mg/Kg	6010B
Nickel		10	0.95	mg/Kg	6010B
Lead		3.7	0.95	mg/Kg	6010B
Zinc		14	0.95	mg/Kg	6010B
720-16931-4	SB-101 15'-16'				
Chromium		16	1.0	mg/Kg	6010B
Nickel		20	1.0	mg/Kg	6010B
Lead		6.2	1.0	mg/Kg	6010B
Zinc		23	1.0	mg/Kg	6010B
720-16931-5	SB-102 3'-4'				
Chromium		45	1.0	mg/Kg	6010B
Nickel		60	1.0	mg/Kg	6010B
Lead		15	1.0	mg/Kg	6010B
Zinc		33	1.0	mg/Kg	6010B

EXECUTIVE SUMMARY - Detections

Client: Chemical Data Management

Job Number: 720-16931-1

Lab Sample ID Analyte	Client Sample ID	Result / Qualifier	Reporting Limit	Units	Method
720-16931-6	SB-102 7'-8'				
Chromium		16	1.0	mg/Kg	6010B
Nickel		7.8	1.0	mg/Kg	6010B
Lead		110	1.0	mg/Kg	6010B
Zinc		70	1.0	mg/Kg	6010B
<i>Silica Gel Cleanup</i>					
Diesel Range Organics [C10-C28]		13	1.0	mg/Kg	8015B
C19-C36		52	50	mg/Kg	8015B
720-16931-7	SB-102 11'-12'				
Chromium		13	1.0	mg/Kg	6010B
Nickel		9.4	1.0	mg/Kg	6010B
Lead		5.0	1.0	mg/Kg	6010B
Zinc		13	1.0	mg/Kg	6010B
720-16931-8	SB-102 15'-16'				
Chromium		11	0.96	mg/Kg	6010B
Nickel		15	0.96	mg/Kg	6010B
Lead		7.1	0.96	mg/Kg	6010B
Zinc		26	0.96	mg/Kg	6010B
<i>Silica Gel Cleanup</i>					
Diesel Range Organics [C10-C28]		4.9	0.99	mg/Kg	8015B
720-16931-9	SB-103 3'-4'				
Chromium		67	1.1	mg/Kg	6010B
Nickel		85	1.1	mg/Kg	6010B
Lead		11	1.1	mg/Kg	6010B
Zinc		52	1.1	mg/Kg	6010B
<i>Silica Gel Cleanup</i>					
Diesel Range Organics [C10-C28]		46	2.0	mg/Kg	8015B
Motor Oil Range Organics [C24-C36]		180	99	mg/Kg	8015B
C19-C36		210	99	mg/Kg	8015B

EXECUTIVE SUMMARY - Detections

Client: Chemical Data Management

Job Number: 720-16931-1

Lab Sample ID	Client Sample ID	Result / Qualifier	Reporting Limit	Units	Method
720-16931-10	SB-103 7'-8'				
Chromium		18	1.0	mg/Kg	6010B
Nickel		9.7	1.0	mg/Kg	6010B
Lead		150	1.0	mg/Kg	6010B
Zinc		110	1.0	mg/Kg	6010B
<i>Silica Gel Cleanup</i>					
Diesel Range Organics [C10-C28]		23	1.0	mg/Kg	8015B
Motor Oil Range Organics [C24-C36]		94	50	mg/Kg	8015B
C19-C36		110	50	mg/Kg	8015B
720-16931-11	SB-103 11'-12'				
Chromium		18	0.96	mg/Kg	6010B
Nickel		23	0.96	mg/Kg	6010B
Lead		3.7	0.96	mg/Kg	6010B
Zinc		12	0.96	mg/Kg	6010B
720-16931-12	SB-103 15'-16'				
Chromium		18	1.0	mg/Kg	6010B
Nickel		23	1.0	mg/Kg	6010B
Lead		3.9	1.0	mg/Kg	6010B
Zinc		12	1.0	mg/Kg	6010B
720-16931-13	SB-111 0'-1'				
Chromium		37	1.0	mg/Kg	6010B
Nickel		180	1.0	mg/Kg	6010B
Lead		19	1.0	mg/Kg	6010B
Zinc		920	10	mg/Kg	6010B
<i>Silica Gel Cleanup</i>					
Diesel Range Organics [C10-C28]		68	0.99	mg/Kg	8015B
Motor Oil Range Organics [C24-C36]		310	49	mg/Kg	8015B
C19-C36		360	49	mg/Kg	8015B

EXECUTIVE SUMMARY - Detections

Client: Chemical Data Management

Job Number: 720-16931-1

Lab Sample ID	Client Sample ID	Result / Qualifier	Reporting Limit	Units	Method
720-16931-14	SB-111 3'-4'				
Chromium		50	0.99	mg/Kg	6010B
Nickel		69	0.99	mg/Kg	6010B
Lead		6.6	0.99	mg/Kg	6010B
Zinc		44	0.99	mg/Kg	6010B
<i>Silica Gel Cleanup</i>					
Diesel Range Organics [C10-C28]		8.6	0.98	mg/Kg	8015B
Motor Oil Range Organics [C24-C36]		55	49	mg/Kg	8015B
C19-C36		60	49	mg/Kg	8015B
720-16931-15	SB-111 5'-6'				
Chromium		26	0.97	mg/Kg	6010B
Nickel		21	0.97	mg/Kg	6010B
Lead		29	0.97	mg/Kg	6010B
Zinc		62	0.97	mg/Kg	6010B
<i>Silica Gel Cleanup</i>					
Diesel Range Organics [C10-C28]		3.6	0.99	mg/Kg	8015B
720-16931-16	SB-111 7'-8'				
Chromium		15	1.0	mg/Kg	6010B
Nickel		12	1.0	mg/Kg	6010B
Lead		49	1.0	mg/Kg	6010B
Zinc		50	1.0	mg/Kg	6010B
<i>Silica Gel Cleanup</i>					
Diesel Range Organics [C10-C28]		23	1.0	mg/Kg	8015B
Motor Oil Range Organics [C24-C36]		70	50	mg/Kg	8015B
C19-C36		87	50	mg/Kg	8015B
720-16931-17	SB-111 9'-10'				
Chromium		14	1.0	mg/Kg	6010B
Nickel		8.8	1.0	mg/Kg	6010B
Lead		10	1.0	mg/Kg	6010B
Zinc		13	1.0	mg/Kg	6010B

EXECUTIVE SUMMARY - Detections

Client: Chemical Data Management

Job Number: 720-16931-1

Lab Sample ID Analyte	Client Sample ID	Result / Qualifier	Reporting Limit	Units	Method
720-16931-18	SB-112 3'-4'				
Chromium		13	0.99	mg/Kg	6010B
Nickel		26	0.99	mg/Kg	6010B
Lead		13	0.99	mg/Kg	6010B
Zinc		29	0.99	mg/Kg	6010B
<i>Silica Gel Cleanup</i>					
Diesel Range Organics [C10-C28]		16	0.99	mg/Kg	8015B
Motor Oil Range Organics [C24-C36]		51	50	mg/Kg	8015B
C19-C36		63	50	mg/Kg	8015B
720-16931-19	W-101				
<i>Dissolved</i>					
Diesel Range Organics [C10-C28]		58	50	ug/L	8015B
Nickel		0.12	0.0050	mg/L	6010B
Lead		0.0065	0.0050	mg/L	6010B
Zinc		0.056	0.010	mg/L	6010B
720-16931-20	W-102				
<i>Dissolved</i>					
Diesel Range Organics [C10-C28]		54	50	ug/L	8015B
Chromium		0.014	0.0050	mg/L	6010B
Nickel		0.14	0.0050	mg/L	6010B
Lead		0.77	0.0050	mg/L	6010B
Zinc		1.2	0.010	mg/L	6010B
720-16931-21	W-103				
<i>Dissolved</i>					
Diesel Range Organics [C10-C28]		74	50	ug/L	8015B
Chromium		0.026	0.0050	mg/L	6010B
Nickel		0.38	0.0050	mg/L	6010B
Lead		0.061	0.0050	mg/L	6010B
Zinc		1.4	0.010	mg/L	6010B
720-16931-22	W-111				
<i>Dissolved</i>					
Diesel Range Organics [C10-C28]		91	50	ug/L	8015B
Nickel		0.42	0.0050	mg/L	6010B
Zinc		8.4	0.010	mg/L	6010B

EXECUTIVE SUMMARY - Detections

Client: Chemical Data Management

Job Number: 720-16931-1

Lab Sample ID Analyte	Client Sample ID	Result / Qualifier	Reporting Limit	Units	Method
720-16931-23	SB-112 7'-8'				
Chromium		70	0.96	mg/Kg	6010B
Nickel		86	0.96	mg/Kg	6010B
Lead		7.7	0.96	mg/Kg	6010B
Zinc		42	0.96	mg/Kg	6010B
<i>Silica Gel Cleanup</i>					
Diesel Range Organics [C10-C28]		2.2	1.0	mg/Kg	8015B

METHOD SUMMARY

Client: Chemical Data Management

Job Number: 720-16931-1

Description	Lab Location	Method	Preparation Method
Matrix: Solid			
Diesel Range Organics (DRO) (GC)	TAL SF	SW846 8015B	
Ultrasonic Extraction	TAL SF		SW846 3550B
Metals (ICP)	TAL SF	SW846 6010B	
Preparation, Metals	TAL SF		SW846 3050B
Matrix: Water			
Diesel Range Organics (DRO) (GC)	TAL SF	SW846 8015B	
Sample Filtration	TAL SF		FILTRATION
Liquid-Liquid Extraction (Separatory Funnel)	TAL SF		SW846 3510C SGC
Metals (ICP)	TAL SF	SW846 6010B	
Sample Filtration	TAL SF		FILTRATION
Preparation, Soluble	TAL SF		Soluble Metals

Lab References:

TAL SF = TestAmerica San Francisco

Method References:

SW846 = "Test Methods For Evaluating Solid Waste, Physical/Chemical Methods", Third Edition, November 1986 And Its Updates.

SAMPLE SUMMARY

Client: Chemical Data Management

Job Number: 720-16931-1

Lab Sample ID	Client Sample ID	Client Matrix	Date/Time Sampled		Date/Time Received	
720-16931-1	SB-101 3'-4'	Solid	11/14/2008	1200	11/14/2008	1735
720-16931-2	SB-101 7'-8'	Solid	11/14/2008	1200	11/14/2008	1735
720-16931-3	SB-101 11'-12'	Solid	11/14/2008	1200	11/14/2008	1735
720-16931-4	SB-101 15'-16'	Solid	11/14/2008	1200	11/14/2008	1735
720-16931-5	SB-102 3'-4'	Solid	11/14/2008	1250	11/14/2008	1735
720-16931-6	SB-102 7'-8'	Solid	11/14/2008	1250	11/14/2008	1735
720-16931-7	SB-102 11'-12'	Solid	11/14/2008	1250	11/14/2008	1735
720-16931-8	SB-102 15'-16'	Solid	11/14/2008	1250	11/14/2008	1735
720-16931-9	SB-103 3'-4'	Solid	11/14/2008	1400	11/14/2008	1735
720-16931-10	SB-103 7'-8'	Solid	11/14/2008	1400	11/14/2008	1735
720-16931-11	SB-103 11'-12'	Solid	11/14/2008	1400	11/14/2008	1735
720-16931-12	SB-103 15'-16'	Solid	11/14/2008	1400	11/14/2008	1735
720-16931-13	SB-111 0'-1'	Solid	11/14/2008	1510	11/14/2008	1735
720-16931-14	SB-111 3'-4'	Solid	11/14/2008	1510	11/14/2008	1735
720-16931-15	SB-111 5'-6'	Solid	11/14/2008	1510	11/14/2008	1735
720-16931-16	SB-111 7'-8'	Solid	11/14/2008	1510	11/14/2008	1735
720-16931-17	SB-111 9'-10'	Solid	11/14/2008	1510	11/14/2008	1735
720-16931-18	SB-112 3'-4'	Solid	11/14/2008	1555	11/14/2008	1735
720-16931-19	W-101	Water	11/14/2008	1200	11/14/2008	1735
720-16931-20	W-102	Water	11/14/2008	1250	11/14/2008	1735
720-16931-21	W-103	Water	11/14/2008	1445	11/14/2008	1735
720-16931-22	W-111	Water	11/14/2008	1545	11/14/2008	1735
720-16931-23	SB-112 7'-8'	Solid	11/14/2008	1555	11/14/2008	1735

Analytical Data

Client: Chemical Data Management

Job Number: 720-16931-1

Client Sample ID: SB-101 3'-4'

Lab Sample ID: 720-16931-1

Date Sampled: 11/14/2008 1200

Client Matrix: Solid

Date Received: 11/14/2008 1735

8015B Diesel Range Organics (DRO) (GC)-Silica Gel Cleanup

Method:	8015B	Analysis Batch: 720-44103	Instrument ID:	HP DRO5
Preparation:	3550B	Prep Batch: 720-43962	Lab File ID:	N/A
Dilution:	1.0		Initial Weight/Volume:	30.03 g
Date Analyzed:	11/19/2008 1113		Final Weight/Volume:	5 mL
Date Prepared:	11/18/2008 1212		Injection Volume:	
			Column ID:	PRIMARY

Analyte	DryWt Corrected: N	Result (mg/Kg)	Qualifier	RL
Diesel Range Organics [C10-C28]		85		1.0
Motor Oil Range Organics [C24-C36]		58		50
C19-C36		150		50
Surrogate		%Rec		Acceptance Limits
Capric Acid (Surr)		1		0 - 5
p-Terphenyl		70		41 - 105

Analytical Data

Client: Chemical Data Management

Job Number: 720-16931-1

Client Sample ID: SB-101 7'-8'

Lab Sample ID: 720-16931-2
Client Matrix: Solid

Date Sampled: 11/14/2008 1200
Date Received: 11/14/2008 1735

8015B Diesel Range Organics (DRO) (GC)-Silica Gel Cleanup

Method: 8015B Analysis Batch: 720-44103 Instrument ID: HP DRO5
Preparation: 3550B Prep Batch: 720-43962 Lab File ID: N/A
Dilution: 1.0 Initial Weight/Volume: 30.41 g
Date Analyzed: 11/19/2008 1139 Final Weight/Volume: 5 mL
Date Prepared: 11/18/2008 1212 Injection Volume:
Column ID: PRIMARY

Analyte	DryWt Corrected: N	Result (mg/Kg)	Qualifier	RL
Diesel Range Organics [C10-C28]		ND		0.99
Motor Oil Range Organics [C24-C36]		ND		49
C19-C36		ND		49
Surrogate		%Rec		Acceptance Limits
Capric Acid (Surr)		0		0 - 5
p-Terphenyl		77		41 - 105

Analytical Data

Client: Chemical Data Management

Job Number: 720-16931-1

Client Sample ID: SB-101 11'-12'

Lab Sample ID: 720-16931-3

Date Sampled: 11/14/2008 1200

Client Matrix: Solid

Date Received: 11/14/2008 1735

8015B Diesel Range Organics (DRO) (GC)-Silica Gel Cleanup

Method:	8015B	Analysis Batch: 720-44103	Instrument ID: HP DRO5
Preparation:	3550B	Prep Batch: 720-43962	Lab File ID: N/A
Dilution:	1.0		Initial Weight/Volume: 30.12 g
Date Analyzed:	11/19/2008 1206		Final Weight/Volume: 5 mL
Date Prepared:	11/18/2008 1212		Injection Volume:
			Column ID: PRIMARY

Analyte	DryWt Corrected: N	Result (mg/Kg)	Qualifier	RL
Diesel Range Organics [C10-C28]		ND		1.0
Motor Oil Range Organics [C24-C36]		ND		50
C19-C36		ND		50
Surrogate		%Rec		Acceptance Limits
Capric Acid (Surr)		0		0 - 5
p-Terphenyl		83		41 - 105

Analytical Data

Client: Chemical Data Management

Job Number: 720-16931-1

Client Sample ID: SB-101 15'-16'

Lab Sample ID: 720-16931-4
Client Matrix: Solid

Date Sampled: 11/14/2008 1200
Date Received: 11/14/2008 1735

8015B Diesel Range Organics (DRO) (GC)-Silica Gel Cleanup

Method:	8015B	Analysis Batch: 720-44103	Instrument ID:	HP DRO5
Preparation:	3550B	Prep Batch: 720-43962	Lab File ID:	N/A
Dilution:	1.0		Initial Weight/Volume:	30.08 g
Date Analyzed:	11/19/2008 1233		Final Weight/Volume:	5 mL
Date Prepared:	11/18/2008 1212		Injection Volume:	
			Column ID:	PRIMARY

Analyte	DryWt Corrected: N	Result (mg/Kg)	Qualifier	RL
Diesel Range Organics [C10-C28]		ND		1.0
Motor Oil Range Organics [C24-C36]		ND		50
C19-C36		ND		50
Surrogate		%Rec		Acceptance Limits
Capric Acid (Surr)		0		0 - 5
p-Terphenyl		86		41 - 105

Analytical Data

Client: Chemical Data Management

Job Number: 720-16931-1

Client Sample ID: SB-102 3'-4'

Lab Sample ID: 720-16931-5

Date Sampled: 11/14/2008 1250

Client Matrix: Solid

Date Received: 11/14/2008 1735

8015B Diesel Range Organics (DRO) (GC)-Silica Gel Cleanup

Method:	8015B	Analysis Batch: 720-44103	Instrument ID:	HP DRO5
Preparation:	3550B	Prep Batch: 720-43962	Lab File ID:	N/A
Dilution:	1.0		Initial Weight/Volume:	30.07 g
Date Analyzed:	11/19/2008 1300		Final Weight/Volume:	5 mL
Date Prepared:	11/18/2008 1212		Injection Volume:	
			Column ID:	PRIMARY

Analyte	DryWt Corrected: N	Result (mg/Kg)	Qualifier	RL
Diesel Range Organics [C10-C28]		ND		1.0
Motor Oil Range Organics [C24-C36]		ND		50
C19-C36		ND		50
Surrogate		%Rec		Acceptance Limits
Capric Acid (Surr)		0		0 - 5
p-Terphenyl		72		41 - 105

Analytical Data

Client: Chemical Data Management

Job Number: 720-16931-1

Client Sample ID: SB-102 7'-8'

Lab Sample ID: 720-16931-6
Client Matrix: Solid

Date Sampled: 11/14/2008 1250
Date Received: 11/14/2008 1735

8015B Diesel Range Organics (DRO) (GC)-Silica Gel Cleanup

Method:	8015B	Analysis Batch: 720-44103	Instrument ID:	HP DRO5
Preparation:	3550B	Prep Batch: 720-43962	Lab File ID:	N/A
Dilution:	1.0		Initial Weight/Volume:	30.02 g
Date Analyzed:	11/19/2008 1327		Final Weight/Volume:	5 mL
Date Prepared:	11/18/2008 1212		Injection Volume:	
			Column ID:	PRIMARY

Analyte	DryWt Corrected: N	Result (mg/Kg)	Qualifier	RL
Diesel Range Organics [C10-C28]		13		1.0
Motor Oil Range Organics [C24-C36]		ND		50
C19-C36		52		50
Surrogate		%Rec		Acceptance Limits
Capric Acid (Surr)		0		0 - 5
p-Terphenyl		79		41 - 105

Analytical Data

Client: Chemical Data Management

Job Number: 720-16931-1

Client Sample ID: SB-102 11'-12'

Lab Sample ID: 720-16931-7

Date Sampled: 11/14/2008 1250

Client Matrix: Solid

Date Received: 11/14/2008 1735

8015B Diesel Range Organics (DRO) (GC)-Silica Gel Cleanup

Method: 8015B

Analysis Batch: 720-44103

Instrument ID: HP DRO5

Preparation: 3550B

Prep Batch: 720-43962

Lab File ID: N/A

Dilution: 1.0

Initial Weight/Volume: 30.24 g

Date Analyzed: 11/19/2008 1354

Final Weight/Volume: 5 mL

Date Prepared: 11/18/2008 1212

Injection Volume:

Column ID: PRIMARY

Analyte	DryWt Corrected: N	Result (mg/Kg)	Qualifier	RL
Diesel Range Organics [C10-C28]		ND		0.99
Motor Oil Range Organics [C24-C36]		ND		50
C19-C36		ND		50
Surrogate		%Rec		Acceptance Limits
Capric Acid (Surr)		0		0 - 5
p-Terphenyl		85		41 - 105

Analytical Data

Client: Chemical Data Management

Job Number: 720-16931-1

Client Sample ID: SB-102 15'-16'

Lab Sample ID: 720-16931-8
Client Matrix: Solid

Date Sampled: 11/14/2008 1250
Date Received: 11/14/2008 1735

8015B Diesel Range Organics (DRO) (GC)-Silica Gel Cleanup

Method:	8015B	Analysis Batch: 720-44103	Instrument ID:	HP DRO5
Preparation:	3550B	Prep Batch: 720-43962	Lab File ID:	N/A
Dilution:	1.0		Initial Weight/Volume:	30.39 g
Date Analyzed:	11/19/2008 2038		Final Weight/Volume:	5 mL
Date Prepared:	11/18/2008 1212		Injection Volume:	
			Column ID:	PRIMARY

Analyte	DryWt Corrected: N	Result (mg/Kg)	Qualifier	RL
Diesel Range Organics [C10-C28]		4.9		0.99
Motor Oil Range Organics [C24-C36]		ND		49
C19-C36		ND		49
Surrogate		%Rec		Acceptance Limits
Capric Acid (Surr)		0		0 - 5
p-Terphenyl		88		41 - 105

Analytical Data

Client: Chemical Data Management

Job Number: 720-16931-1

Client Sample ID: SB-103 3'-4'

Lab Sample ID: 720-16931-9
Client Matrix: Solid

Date Sampled: 11/14/2008 1400
Date Received: 11/14/2008 1735

8015B Diesel Range Organics (DRO) (GC)-Silica Gel Cleanup

Method:	8015B	Analysis Batch: 720-44103	Instrument ID:	HP DRO5
Preparation:	3550B	Prep Batch: 720-43962	Lab File ID:	N/A
Dilution:	2.0		Initial Weight/Volume:	30.43 g
Date Analyzed:	11/19/2008 0925		Final Weight/Volume:	5 mL
Date Prepared:	11/18/2008 1212		Injection Volume:	
			Column ID:	PRIMARY

Analyte	DryWt Corrected: N	Result (mg/Kg)	Qualifier	RL
Diesel Range Organics [C10-C28]		46		2.0
Motor Oil Range Organics [C24-C36]		180		99
C19-C36		210		99
Surrogate		%Rec		Acceptance Limits
Capric Acid (Surr)		0		0 - 5
p-Terphenyl		73		41 - 105

Analytical Data

Client: Chemical Data Management

Job Number: 720-16931-1

Client Sample ID: SB-103 7'-8'

Lab Sample ID: 720-16931-10

Date Sampled: 11/14/2008 1400

Client Matrix: Solid

Date Received: 11/14/2008 1735

8015B Diesel Range Organics (DRO) (GC)-Silica Gel Cleanup

Method:	8015B	Analysis Batch: 720-44103	Instrument ID:	HP DRO5
Preparation:	3550B	Prep Batch: 720-43962	Lab File ID:	N/A
Dilution:	1.0		Initial Weight/Volume:	30.11 g
Date Analyzed:	11/19/2008 1728		Final Weight/Volume:	5 mL
Date Prepared:	11/18/2008 1212		Injection Volume:	
			Column ID:	PRIMARY

Analyte	DryWt Corrected: N	Result (mg/Kg)	Qualifier	RL
Diesel Range Organics [C10-C28]		23		1.0
Motor Oil Range Organics [C24-C36]		94		50
C19-C36		110		50
Surrogate		%Rec		Acceptance Limits
Capric Acid (Surr)		0		0 - 5
p-Terphenyl		77		41 - 105

Analytical Data

Client: Chemical Data Management

Job Number: 720-16931-1

Client Sample ID: SB-103 11'-12'

Lab Sample ID: 720-16931-11

Date Sampled: 11/14/2008 1400

Client Matrix: Solid

Date Received: 11/14/2008 1735

8015B Diesel Range Organics (DRO) (GC)-Silica Gel Cleanup

Method:	8015B	Analysis Batch: 720-44103	Instrument ID:	HP DRO5
Preparation:	3550B	Prep Batch: 720-43962	Lab File ID:	N/A
Dilution:	1.0		Initial Weight/Volume:	30.27 g
Date Analyzed:	11/19/2008 2105		Final Weight/Volume:	5 mL
Date Prepared:	11/18/2008 1212		Injection Volume:	
			Column ID:	PRIMARY

Analyte	DryWt Corrected: N	Result (mg/Kg)	Qualifier	RL
Diesel Range Organics [C10-C28]		ND		0.99
Motor Oil Range Organics [C24-C36]		ND		50
C19-C36		ND		50
Surrogate		%Rec		Acceptance Limits
Capric Acid (Surr)		0		0 - 5
p-Terphenyl		80		41 - 105

Analytical Data

Client: Chemical Data Management

Job Number: 720-16931-1

Client Sample ID: SB-103 15'-16'

Lab Sample ID: 720-16931-12

Date Sampled: 11/14/2008 1400

Client Matrix: Solid

Date Received: 11/14/2008 1735

8015B Diesel Range Organics (DRO) (GC)-Silica Gel Cleanup

Method: 8015B	Analysis Batch: 720-44103	Instrument ID: HP DRO5
Preparation: 3550B	Prep Batch: 720-43962	Lab File ID: N/A
Dilution: 1.0		Initial Weight/Volume: 30.22 g
Date Analyzed: 11/19/2008 2132		Final Weight/Volume: 5 mL
Date Prepared: 11/18/2008 1212		Injection Volume:
		Column ID: PRIMARY

Analyte	DryWt Corrected: N	Result (mg/Kg)	Qualifier	RL
Diesel Range Organics [C10-C28]		ND		0.99
Motor Oil Range Organics [C24-C36]		ND		50
C19-C36		ND		50
<hr/>				
Surrogate		%Rec		Acceptance Limits
Capric Acid (Surr)		0		0 - 5
p-Terphenyl		86		41 - 105

Analytical Data

Client: Chemical Data Management

Job Number: 720-16931-1

Client Sample ID: SB-111 0'-1'

Lab Sample ID: 720-16931-13

Date Sampled: 11/14/2008 1510

Client Matrix: Solid

Date Received: 11/14/2008 1735

8015B Diesel Range Organics (DRO) (GC)-Silica Gel Cleanup

Method:	8015B	Analysis Batch: 720-44103	Instrument ID:	HP DRO5
Preparation:	3550B	Prep Batch: 720-43962	Lab File ID:	N/A
Dilution:	1.0		Initial Weight/Volume:	30.42 g
Date Analyzed:	11/19/2008 1635		Final Weight/Volume:	5 mL
Date Prepared:	11/18/2008 1212		Injection Volume:	
			Column ID:	PRIMARY

Analyte	DryWt Corrected: N	Result (mg/Kg)	Qualifier	RL
Diesel Range Organics [C10-C28]		68		0.99
Motor Oil Range Organics [C24-C36]		310		49
C19-C36		360		49
Surrogate		%Rec		Acceptance Limits
Capric Acid (Surr)		1		0 - 5
p-Terphenyl		77		41 - 105

Analytical Data

Client: Chemical Data Management

Job Number: 720-16931-1

Client Sample ID: SB-111 3'-4'

Lab Sample ID: 720-16931-14

Date Sampled: 11/14/2008 1510

Client Matrix: Solid

Date Received: 11/14/2008 1735

8015B Diesel Range Organics (DRO) (GC)-Silica Gel Cleanup

Method:	8015B	Analysis Batch: 720-44103	Instrument ID:	HP DRO5
Preparation:	3550B	Prep Batch: 720-43962	Lab File ID:	N/A
Dilution:	1.0		Initial Weight/Volume:	30.48 g
Date Analyzed:	11/19/2008 1755		Final Weight/Volume:	5 mL
Date Prepared:	11/18/2008 1212		Injection Volume:	
			Column ID:	PRIMARY

Analyte	DryWt Corrected: N	Result (mg/Kg)	Qualifier	RL
Diesel Range Organics [C10-C28]		8.6		0.98
Motor Oil Range Organics [C24-C36]		55		49
C19-C36		60		49
Surrogate		%Rec		Acceptance Limits
Capric Acid (Surr)		0		0 - 5
p-Terphenyl		81		41 - 105

Analytical Data

Client: Chemical Data Management

Job Number: 720-16931-1

Client Sample ID: SB-111 5'-6'

Lab Sample ID: 720-16931-15

Date Sampled: 11/14/2008 1510

Client Matrix: Solid

Date Received: 11/14/2008 1735

8015B Diesel Range Organics (DRO) (GC)-Silica Gel Cleanup

Method:	8015B	Analysis Batch: 720-44103	Instrument ID:	HP DRO5
Preparation:	3550B	Prep Batch: 720-43962	Lab File ID:	N/A
Dilution:	1.0		Initial Weight/Volume:	30.44 g
Date Analyzed:	11/19/2008 1822		Final Weight/Volume:	5 mL
Date Prepared:	11/18/2008 1212		Injection Volume:	
			Column ID:	PRIMARY

Analyte	DryWt Corrected: N	Result (mg/Kg)	Qualifier	RL
Diesel Range Organics [C10-C28]		3.6		0.99
Motor Oil Range Organics [C24-C36]		ND		49
C19-C36		ND		49
Surrogate		%Rec		Acceptance Limits
Capric Acid (Surr)		0		0 - 5
p-Terphenyl		78		41 - 105

Analytical Data

Client: Chemical Data Management

Job Number: 720-16931-1

Client Sample ID: SB-111 7'-8'

Lab Sample ID: 720-16931-16

Date Sampled: 11/14/2008 1510

Client Matrix: Solid

Date Received: 11/14/2008 1735

8015B Diesel Range Organics (DRO) (GC)-Silica Gel Cleanup

Method:	8015B	Analysis Batch: 720-44103	Instrument ID:	HP DRO5
Preparation:	3550B	Prep Batch: 720-43962	Lab File ID:	N/A
Dilution:	1.0		Initial Weight/Volume:	30.05 g
Date Analyzed:	11/19/2008 1849		Final Weight/Volume:	5 mL
Date Prepared:	11/18/2008 1212		Injection Volume:	
			Column ID:	PRIMARY

Analyte	DryWt Corrected: N	Result (mg/Kg)	Qualifier	RL
Diesel Range Organics [C10-C28]		23		1.0
Motor Oil Range Organics [C24-C36]		70		50
C19-C36		87		50
Surrogate		%Rec		Acceptance Limits
Capric Acid (Surr)		0		0 - 5
p-Terphenyl		84		41 - 105

Analytical Data

Client: Chemical Data Management

Job Number: 720-16931-1

Client Sample ID: SB-111 9'-10'

Lab Sample ID: 720-16931-17

Date Sampled: 11/14/2008 1510

Client Matrix: Solid

Date Received: 11/14/2008 1735

8015B Diesel Range Organics (DRO) (GC)-Silica Gel Cleanup

Method:	8015B	Analysis Batch: 720-44103	Instrument ID:	HP DRO5
Preparation:	3550B	Prep Batch: 720-43962	Lab File ID:	N/A
Dilution:	1.0		Initial Weight/Volume:	30.39 g
Date Analyzed:	11/19/2008 2159		Final Weight/Volume:	5 mL
Date Prepared:	11/18/2008 1212		Injection Volume:	
			Column ID:	PRIMARY

Analyte	DryWt Corrected: N	Result (mg/Kg)	Qualifier	RL
Diesel Range Organics [C10-C28]		ND		0.99
Motor Oil Range Organics [C24-C36]		ND		49
C19-C36		ND		49
Surrogate		%Rec		Acceptance Limits
Capric Acid (Surr)		0		0 - 5
p-Terphenyl		79		41 - 105

Analytical Data

Client: Chemical Data Management

Job Number: 720-16931-1

Client Sample ID: SB-112 3'-4'

Lab Sample ID: 720-16931-18

Date Sampled: 11/14/2008 1555

Client Matrix: Solid

Date Received: 11/14/2008 1735

8015B Diesel Range Organics (DRO) (GC)-Silica Gel Cleanup

Method:	8015B	Analysis Batch: 720-44103	Instrument ID:	HP DRO5
Preparation:	3550B	Prep Batch: 720-43962	Lab File ID:	N/A
Dilution:	1.0		Initial Weight/Volume:	30.24 g
Date Analyzed:	11/19/2008 1916		Final Weight/Volume:	5 mL
Date Prepared:	11/18/2008 1212		Injection Volume:	
			Column ID:	PRIMARY

Analyte	DryWt Corrected: N	Result (mg/Kg)	Qualifier	RL
Diesel Range Organics [C10-C28]		16		0.99
Motor Oil Range Organics [C24-C36]		51		50
C19-C36		63		50
Surrogate		%Rec		Acceptance Limits
Capric Acid (Surr)		0		0 - 5
p-Terphenyl		69		41 - 105

Analytical Data

Client: Chemical Data Management

Job Number: 720-16931-1

Client Sample ID: W-101

Lab Sample ID: 720-16931-19

Date Sampled: 11/14/2008 1200

Client Matrix: Water

Date Received: 11/14/2008 1735

8015B Diesel Range Organics (DRO) (GC)-Dissolved

Method:	8015B	Analysis Batch: 720-44141	Instrument ID:	HP DRO5
Preparation:	3510C SGC	Prep Batch: 720-43948	Lab File ID:	N/A
Dilution:	1.0		Initial Weight/Volume:	250 mL
Date Analyzed:	11/20/2008 1921		Final Weight/Volume:	1 mL
Date Prepared:	11/17/2008 1744		Injection Volume:	
			Column ID:	PRIMARY

Analyte	Result (ug/L)	Qualifier	RL
Diesel Range Organics [C10-C28]	58		50
Motor Oil Range Organics [C24-C36]	ND		500
C19-C36	ND		500
Surrogate	%Rec		Acceptance Limits
Capric Acid (Surr)	0		0 - 5
p-Terphenyl	44	X	46 - 114

Analytical Data

Client: Chemical Data Management

Job Number: 720-16931-1

Client Sample ID: W-102

Lab Sample ID: 720-16931-20

Date Sampled: 11/14/2008 1250

Client Matrix: Water

Date Received: 11/14/2008 1735

8015B Diesel Range Organics (DRO) (GC)-Dissolved

Method:	8015B	Analysis Batch: 720-44141	Instrument ID: HP DRO5
Preparation:	3510C SGC	Prep Batch: 720-43948	Lab File ID: N/A
Dilution:	1.0		Initial Weight/Volume: 250 mL
Date Analyzed:	11/20/2008 1948		Final Weight/Volume: 1 mL
Date Prepared:	11/17/2008 1744		Injection Volume:
			Column ID: PRIMARY

Analyte	Result (ug/L)	Qualifier	RL
Diesel Range Organics [C10-C28]	54		50
Motor Oil Range Organics [C24-C36]	ND		500
C19-C36	ND		500
Surrogate	%Rec		Acceptance Limits
Capric Acid (Surr)	0		0 - 5
p-Terphenyl	63		46 - 114

Analytical Data

Client: Chemical Data Management

Job Number: 720-16931-1

Client Sample ID: W-103

Lab Sample ID: 720-16931-21

Date Sampled: 11/14/2008 1445

Client Matrix: Water

Date Received: 11/14/2008 1735

8015B Diesel Range Organics (DRO) (GC)-Dissolved

Method:	8015B	Analysis Batch: 720-44141	Instrument ID:	HP DRO5
Preparation:	3510C SGC	Prep Batch: 720-43948	Lab File ID:	N/A
Dilution:	1.0		Initial Weight/Volume:	250 mL
Date Analyzed:	11/20/2008 2015		Final Weight/Volume:	1 mL
Date Prepared:	11/17/2008 1744		Injection Volume:	
			Column ID:	PRIMARY

Analyte	Result (ug/L)	Qualifier	RL
Diesel Range Organics [C10-C28]	74		50
Motor Oil Range Organics [C24-C36]	ND		500
C19-C36	ND		500
Surrogate	%Rec		Acceptance Limits
Capric Acid (Surr)	0		0 - 5
p-Terphenyl	47		46 - 114

Analytical Data

Client: Chemical Data Management

Job Number: 720-16931-1

Client Sample ID: W-111

Lab Sample ID: 720-16931-22

Date Sampled: 11/14/2008 1545

Client Matrix: Water

Date Received: 11/14/2008 1735

8015B Diesel Range Organics (DRO) (GC)-Dissolved

Method:	8015B	Analysis Batch: 720-44141	Instrument ID: HP DRO5
Preparation:	3510C SGC	Prep Batch: 720-43948	Lab File ID: N/A
Dilution:	1.0		Initial Weight/Volume: 250 mL
Date Analyzed:	11/20/2008 2042		Final Weight/Volume: 1 mL
Date Prepared:	11/17/2008 1744		Injection Volume:
			Column ID: PRIMARY

Analyte	Result (ug/L)	Qualifier	RL
Diesel Range Organics [C10-C28]	91		50
Motor Oil Range Organics [C24-C36]	ND		500
C19-C36	ND		500
Surrogate	%Rec		Acceptance Limits
Capric Acid (Surr)	0		0 - 5
p-Terphenyl	50		46 - 114

Analytical Data

Client: Chemical Data Management

Job Number: 720-16931-1

Client Sample ID: SB-112 7'-8'

Lab Sample ID: 720-16931-23

Date Sampled: 11/14/2008 1555

Client Matrix: Solid

Date Received: 11/14/2008 1735

8015B Diesel Range Organics (DRO) (GC)-Silica Gel Cleanup

Method:	8015B	Analysis Batch: 720-44103	Instrument ID:	HP DRO5
Preparation:	3550B	Prep Batch: 720-43962	Lab File ID:	N/A
Dilution:	1.0		Initial Weight/Volume:	30.04 g
Date Analyzed:	11/19/2008 1943		Final Weight/Volume:	5 mL
Date Prepared:	11/18/2008 1212		Injection Volume:	
			Column ID:	PRIMARY

Analyte	DryWt Corrected: N	Result (mg/Kg)	Qualifier	RL
Diesel Range Organics [C10-C28]		2.2		1.0
Motor Oil Range Organics [C24-C36]		ND		50
C19-C36		ND		50
Surrogate		%Rec		Acceptance Limits
Capric Acid (Surr)		0		0 - 5
p-Terphenyl		79		41 - 105

Analytical Data

Client: Chemical Data Management

Job Number: 720-16931-1

Client Sample ID: SB-101 3'-4'

Lab Sample ID: 720-16931-1

Client Matrix: Solid

Date Sampled: 11/14/2008 1200

Date Received: 11/14/2008 1735

6010B Metals (ICP)

Method: 6010B

Preparation: 3050B

Dilution: 1.0

Date Analyzed: 11/19/2008 1330

Date Prepared: 11/18/2008 0922

Analysis Batch: 720-44062

Prep Batch: 720-43961

Instrument ID: Thermo 6500 ICP

Lab File ID: N/A

Initial Weight/Volume: 1.05 g

Final Weight/Volume: 50 mL

Analyte	DryWt Corrected: N	Result (mg/Kg)	Qualifier	RL
Cadmium		ND		0.48
Chromium		17		0.95
Nickel		22		0.95
Lead		12		0.95
Zinc		26		0.95

Analytical Data

Client: Chemical Data Management

Job Number: 720-16931-1

Client Sample ID: SB-101 7'-8'

Lab Sample ID: 720-16931-2
Client Matrix: Solid

Date Sampled: 11/14/2008 1200
Date Received: 11/14/2008 1735

6010B Metals (ICP)

Method:	6010B	Analysis Batch: 720-44062	Instrument ID:	Thermo 6500 ICP
Preparation:	3050B	Prep Batch: 720-43961	Lab File ID:	N/A
Dilution:	1.0		Initial Weight/Volume:	1.02 g
Date Analyzed:	11/19/2008 1333		Final Weight/Volume:	50 mL
Date Prepared:	11/18/2008 0922			

Analyte	DryWt Corrected: N	Result (mg/Kg)	Qualifier	RL
Cadmium		ND		0.49
Chromium		14		0.98
Nickel		8.2		0.98
Lead		5.2		0.98
Zinc		9.4		0.98

Analytical Data

Client: Chemical Data Management

Job Number: 720-16931-1

Client Sample ID: SB-101 11'-12'

Lab Sample ID: 720-16931-3
Client Matrix: Solid

Date Sampled: 11/14/2008 1200
Date Received: 11/14/2008 1735

6010B Metals (ICP)

Method:	6010B	Analysis Batch: 720-44062	Instrument ID:	Thermo 6500 ICP
Preparation:	3050B	Prep Batch: 720-43961	Lab File ID:	N/A
Dilution:	1.0		Initial Weight/Volume:	1.05 g
Date Analyzed:	11/19/2008 1337		Final Weight/Volume:	50 mL
Date Prepared:	11/18/2008 0922			

Analyte	DryWt Corrected: N	Result (mg/Kg)	Qualifier	RL
Cadmium		ND		0.48
Chromium		8.8		0.95
Nickel		10		0.95
Lead		3.7		0.95
Zinc		14		0.95

Analytical Data

Client: Chemical Data Management

Job Number: 720-16931-1

Client Sample ID: SB-101 15'-16'

Lab Sample ID: 720-16931-4
Client Matrix: Solid

Date Sampled: 11/14/2008 1200
Date Received: 11/14/2008 1735

6010B Metals (ICP)

Method:	6010B	Analysis Batch: 720-44062	Instrument ID:	Thermo 6500 ICP
Preparation:	3050B	Prep Batch: 720-43961	Lab File ID:	N/A
Dilution:	1.0		Initial Weight/Volume:	.97 g
Date Analyzed:	11/19/2008 1340		Final Weight/Volume:	50 mL
Date Prepared:	11/18/2008 0922			

Analyte	DryWt Corrected: N	Result (mg/Kg)	Qualifier	RL
Cadmium		ND		0.52
Chromium		16		1.0
Nickel		20		1.0
Lead		6.2		1.0
Zinc		23		1.0

Analytical Data

Client: Chemical Data Management

Job Number: 720-16931-1

Client Sample ID: SB-102 3'-4'

Lab Sample ID: 720-16931-5
Client Matrix: Solid

Date Sampled: 11/14/2008 1250
Date Received: 11/14/2008 1735

6010B Metals (ICP)

Method:	6010B	Analysis Batch: 720-44062	Instrument ID:	Thermo 6500 ICP
Preparation:	3050B	Prep Batch: 720-43961	Lab File ID:	N/A
Dilution:	1.0		Initial Weight/Volume:	.99 g
Date Analyzed:	11/19/2008 1343		Final Weight/Volume:	50 mL
Date Prepared:	11/18/2008 0922			

Analyte	DryWt Corrected: N	Result (mg/Kg)	Qualifier	RL
Cadmium		ND		0.51
Chromium		45		1.0
Nickel		60		1.0
Lead		15		1.0
Zinc		33		1.0

Analytical Data

Client: Chemical Data Management

Job Number: 720-16931-1

Client Sample ID: SB-102 7'-8'

Lab Sample ID: 720-16931-6
Client Matrix: Solid

Date Sampled: 11/14/2008 1250
Date Received: 11/14/2008 1735

6010B Metals (ICP)

Method:	6010B	Analysis Batch: 720-44062	Instrument ID:	Thermo 6500 ICP
Preparation:	3050B	Prep Batch: 720-43961	Lab File ID:	N/A
Dilution:	1.0		Initial Weight/Volume:	1.00 g
Date Analyzed:	11/19/2008 1347		Final Weight/Volume:	50 mL
Date Prepared:	11/18/2008 0922			

Analyte	DryWt Corrected: N	Result (mg/Kg)	Qualifier	RL
Cadmium		ND		0.50
Chromium		16		1.0
Nickel		7.8		1.0
Lead		110		1.0
Zinc		70		1.0

Analytical Data

Client: Chemical Data Management

Job Number: 720-16931-1

Client Sample ID: SB-102 11'-12'

Lab Sample ID: 720-16931-7
Client Matrix: Solid

Date Sampled: 11/14/2008 1250
Date Received: 11/14/2008 1735

6010B Metals (ICP)

Method:	6010B	Analysis Batch: 720-44062	Instrument ID:	Thermo 6500 ICP
Preparation:	3050B	Prep Batch: 720-43961	Lab File ID:	N/A
Dilution:	1.0		Initial Weight/Volume:	1.00 g
Date Analyzed:	11/19/2008 1351		Final Weight/Volume:	50 mL
Date Prepared:	11/18/2008 0922			

Analyte	DryWt Corrected: N	Result (mg/Kg)	Qualifier	RL
Cadmium		ND		0.50
Chromium		13		1.0
Nickel		9.4		1.0
Lead		5.0		1.0
Zinc		13		1.0

Analytical Data

Client: Chemical Data Management

Job Number: 720-16931-1

Client Sample ID: SB-102 15'-16'

Lab Sample ID: 720-16931-8
Client Matrix: Solid

Date Sampled: 11/14/2008 1250
Date Received: 11/14/2008 1735

6010B Metals (ICP)

Method:	6010B	Analysis Batch: 720-44062	Instrument ID:	Thermo 6500 ICP
Preparation:	3050B	Prep Batch: 720-43961	Lab File ID:	N/A
Dilution:	1.0		Initial Weight/Volume:	1.04 g
Date Analyzed:	11/19/2008 1354		Final Weight/Volume:	50 mL
Date Prepared:	11/18/2008 0922			

Analyte	DryWt Corrected: N	Result (mg/Kg)	Qualifier	RL
Cadmium		ND		0.48
Chromium		11		0.96
Nickel		15		0.96
Lead		7.1		0.96
Zinc		26		0.96

Analytical Data

Client: Chemical Data Management

Job Number: 720-16931-1

Client Sample ID: SB-103 3'-4'

Lab Sample ID: 720-16931-9
Client Matrix: Solid

Date Sampled: 11/14/2008 1400
Date Received: 11/14/2008 1735

6010B Metals (ICP)

Method:	6010B	Analysis Batch: 720-44062	Instrument ID:	Thermo 6500 ICP
Preparation:	3050B	Prep Batch: 720-43961	Lab File ID:	N/A
Dilution:	1.0		Initial Weight/Volume:	.95 g
Date Analyzed:	11/19/2008 1357		Final Weight/Volume:	50 mL
Date Prepared:	11/18/2008 0922			

Analyte	DryWt Corrected: N	Result (mg/Kg)	Qualifier	RL
Cadmium		ND		0.53
Chromium		67		1.1
Nickel		85		1.1
Lead		11		1.1
Zinc		52		1.1

Analytical Data

Client: Chemical Data Management

Job Number: 720-16931-1

Client Sample ID: SB-103 7'-8'

Lab Sample ID: 720-16931-10
Client Matrix: Solid

Date Sampled: 11/14/2008 1400
Date Received: 11/14/2008 1735

6010B Metals (ICP)

Method:	6010B	Analysis Batch: 720-44062	Instrument ID:	Thermo 6500 ICP
Preparation:	3050B	Prep Batch: 720-43961	Lab File ID:	N/A
Dilution:	1.0		Initial Weight/Volume:	.96 g
Date Analyzed:	11/19/2008 1412		Final Weight/Volume:	50 mL
Date Prepared:	11/18/2008 0922			

Analyte	DryWt Corrected: N	Result (mg/Kg)	Qualifier	RL
Cadmium		ND		0.52
Chromium		18		1.0
Nickel		9.7		1.0
Lead		150		1.0
Zinc		110		1.0

Analytical Data

Client: Chemical Data Management

Job Number: 720-16931-1

Client Sample ID: SB-103 11'-12'

Lab Sample ID: 720-16931-11
Client Matrix: Solid

Date Sampled: 11/14/2008 1400
Date Received: 11/14/2008 1735

6010B Metals (ICP)

Method:	6010B	Analysis Batch: 720-44062	Instrument ID:	Thermo 6500 ICP
Preparation:	3050B	Prep Batch: 720-43961	Lab File ID:	N/A
Dilution:	1.0		Initial Weight/Volume:	1.04 g
Date Analyzed:	11/19/2008 1415		Final Weight/Volume:	50 mL
Date Prepared:	11/18/2008 0922			

Analyte	DryWt Corrected: N	Result (mg/Kg)	Qualifier	RL
Cadmium		ND		0.48
Chromium		18		0.96
Nickel		23		0.96
Lead		3.7		0.96
Zinc		12		0.96

Analytical Data

Client: Chemical Data Management

Job Number: 720-16931-1

Client Sample ID: SB-103 15'-16'

Lab Sample ID: 720-16931-12
Client Matrix: Solid

Date Sampled: 11/14/2008 1400
Date Received: 11/14/2008 1735

6010B Metals (ICP)

Method:	6010B	Analysis Batch: 720-44062	Instrument ID:	Thermo 6500 ICP
Preparation:	3050B	Prep Batch: 720-43961	Lab File ID:	N/A
Dilution:	1.0		Initial Weight/Volume:	1.00 g
Date Analyzed:	11/19/2008 1419		Final Weight/Volume:	50 mL
Date Prepared:	11/18/2008 0922			

Analyte	DryWt Corrected: N	Result (mg/Kg)	Qualifier	RL
Cadmium		ND		0.50
Chromium		18		1.0
Nickel		23		1.0
Lead		3.9		1.0
Zinc		12		1.0

Analytical Data

Client: Chemical Data Management

Job Number: 720-16931-1

Client Sample ID: SB-111 0'-1'

Lab Sample ID: 720-16931-13
Client Matrix: Solid

Date Sampled: 11/14/2008 1510
Date Received: 11/14/2008 1735

6010B Metals (ICP)

Method:	6010B	Analysis Batch: 720-44062	Instrument ID:	Thermo 6500 ICP
Preparation:	3050B	Prep Batch: 720-43961	Lab File ID:	N/A
Dilution:	1.0		Initial Weight/Volume:	.96 g
Date Analyzed:	11/19/2008 1422		Final Weight/Volume:	50 mL
Date Prepared:	11/18/2008 0922			

Analyte	DryWt Corrected: N	Result (mg/Kg)	Qualifier	RL
Cadmium		ND		0.52
Chromium		37		1.0
Nickel		180		1.0
Lead		19		1.0

Method:	6010B	Analysis Batch: 720-44130	Instrument ID:	Thermo 6500 ICP
Preparation:	3050B	Prep Batch: 720-43961	Lab File ID:	N/A
Dilution:	10		Initial Weight/Volume:	.96 g
Date Analyzed:	11/21/2008 0921		Final Weight/Volume:	50 mL
Date Prepared:	11/18/2008 0922			

Analyte	DryWt Corrected: N	Result (mg/Kg)	Qualifier	RL
Zinc		920		10

Analytical Data

Client: Chemical Data Management

Job Number: 720-16931-1

Client Sample ID: SB-111 3'-4'

Lab Sample ID: 720-16931-14
Client Matrix: Solid

Date Sampled: 11/14/2008 1510
Date Received: 11/14/2008 1735

6010B Metals (ICP)

Method:	6010B	Analysis Batch: 720-44062	Instrument ID:	Thermo 6500 ICP
Preparation:	3050B	Prep Batch: 720-43961	Lab File ID:	N/A
Dilution:	1.0		Initial Weight/Volume:	1.01 g
Date Analyzed:	11/19/2008 1426		Final Weight/Volume:	50 mL
Date Prepared:	11/18/2008 0922			

Analyte	DryWt Corrected: N	Result (mg/Kg)	Qualifier	RL
Cadmium		ND		0.50
Chromium		50		0.99
Nickel		69		0.99
Lead		6.6		0.99
Zinc		44		0.99

Analytical Data

Client: Chemical Data Management

Job Number: 720-16931-1

Client Sample ID: SB-111 5'-6'

Lab Sample ID: 720-16931-15
Client Matrix: Solid

Date Sampled: 11/14/2008 1510
Date Received: 11/14/2008 1735

6010B Metals (ICP)

Method:	6010B	Analysis Batch: 720-44062	Instrument ID:	Thermo 6500 ICP
Preparation:	3050B	Prep Batch: 720-43961	Lab File ID:	N/A
Dilution:	1.0		Initial Weight/Volume:	1.03 g
Date Analyzed:	11/19/2008 1432		Final Weight/Volume:	50 mL
Date Prepared:	11/18/2008 0922			

Analyte	DryWt Corrected: N	Result (mg/Kg)	Qualifier	RL
Cadmium		ND		0.49
Chromium		26		0.97
Nickel		21		0.97
Lead		29		0.97
Zinc		62		0.97

Analytical Data

Client: Chemical Data Management

Job Number: 720-16931-1

Client Sample ID: SB-111 7'-8'

Lab Sample ID: 720-16931-16
Client Matrix: Solid

Date Sampled: 11/14/2008 1510
Date Received: 11/14/2008 1735

6010B Metals (ICP)

Method:	6010B	Analysis Batch: 720-44062	Instrument ID:	Thermo 6500 ICP
Preparation:	3050B	Prep Batch: 720-43961	Lab File ID:	N/A
Dilution:	1.0		Initial Weight/Volume:	.96 g
Date Analyzed:	11/19/2008 1436		Final Weight/Volume:	50 mL
Date Prepared:	11/18/2008 0922			

Analyte	DryWt Corrected: N	Result (mg/Kg)	Qualifier	RL
Cadmium		ND		0.52
Chromium		15		1.0
Nickel		12		1.0
Lead		49		1.0
Zinc		50		1.0

Analytical Data

Client: Chemical Data Management

Job Number: 720-16931-1

Client Sample ID: SB-111 9'-10'

Lab Sample ID: 720-16931-17
Client Matrix: Solid

Date Sampled: 11/14/2008 1510
Date Received: 11/14/2008 1735

6010B Metals (ICP)

Method:	6010B	Analysis Batch: 720-44062	Instrument ID:	Thermo 6500 ICP
Preparation:	3050B	Prep Batch: 720-43961	Lab File ID:	N/A
Dilution:	1.0		Initial Weight/Volume:	.96 g
Date Analyzed:	11/19/2008 1439		Final Weight/Volume:	50 mL
Date Prepared:	11/18/2008 0922			

Analyte	DryWt Corrected: N	Result (mg/Kg)	Qualifier	RL
Cadmium		ND		0.52
Chromium		14		1.0
Nickel		8.8		1.0
Lead		10		1.0
Zinc		13		1.0

Analytical Data

Client: Chemical Data Management

Job Number: 720-16931-1

Client Sample ID: SB-112 3'-4'

Lab Sample ID: 720-16931-18
Client Matrix: Solid

Date Sampled: 11/14/2008 1555
Date Received: 11/14/2008 1735

6010B Metals (ICP)

Method:	6010B	Analysis Batch: 720-44062	Instrument ID:	Thermo 6500 ICP
Preparation:	3050B	Prep Batch: 720-43961	Lab File ID:	N/A
Dilution:	1.0		Initial Weight/Volume:	1.01 g
Date Analyzed:	11/19/2008 1443		Final Weight/Volume:	50 mL
Date Prepared:	11/18/2008 0922			

Analyte	DryWt Corrected: N	Result (mg/Kg)	Qualifier	RL
Cadmium		ND		0.50
Chromium		13		0.99
Nickel		26		0.99
Lead		13		0.99
Zinc		29		0.99

Analytical Data

Client: Chemical Data Management

Job Number: 720-16931-1

Client Sample ID: W-101

Lab Sample ID: 720-16931-19
Client Matrix: Water

Date Sampled: 11/14/2008 1200
Date Received: 11/14/2008 1735

6010B Metals (ICP)-Dissolved

Method:	6010B	Analysis Batch: 720-44094	Instrument ID:	Varian ICP
Preparation:	Soluble Metals	Prep Batch: 720-44081	Lab File ID:	N/A
Dilution:	1.07		Initial Weight/Volume:	
Date Analyzed:	11/20/2008 1153		Final Weight/Volume:	1.0 mL
Date Prepared:	11/20/2008 1034			

Analyte	Result (mg/L)	Qualifier	RL
Cadmium	ND		0.0020
Chromium	ND		0.0050
Nickel	0.12		0.0050
Lead	0.0065		0.0050
Zinc	0.056		0.010

Analytical Data

Client: Chemical Data Management

Job Number: 720-16931-1

Client Sample ID: W-102

Lab Sample ID: 720-16931-20
Client Matrix: Water

Date Sampled: 11/14/2008 1250
Date Received: 11/14/2008 1735

6010B Metals (ICP)-Dissolved

Method:	6010B	Analysis Batch: 720-44094	Instrument ID:	Varian ICP
Preparation:	Soluble Metals	Prep Batch: 720-44081	Lab File ID:	N/A
Dilution:	1.07		Initial Weight/Volume:	
Date Analyzed:	11/20/2008 1157		Final Weight/Volume:	1.0 mL
Date Prepared:	11/20/2008 1034			

Analyte	Result (mg/L)	Qualifier	RL
Cadmium	ND		0.0020
Chromium	0.014		0.0050
Nickel	0.14		0.0050
Lead	0.77		0.0050
Zinc	1.2		0.010

Analytical Data

Client: Chemical Data Management

Job Number: 720-16931-1

Client Sample ID: W-103

Lab Sample ID: 720-16931-21
Client Matrix: Water

Date Sampled: 11/14/2008 1445
Date Received: 11/14/2008 1735

6010B Metals (ICP)-Dissolved

Method:	6010B	Analysis Batch: 720-44094	Instrument ID:	Varian ICP
Preparation:	Soluble Metals	Prep Batch: 720-44081	Lab File ID:	N/A
Dilution:	1.07		Initial Weight/Volume:	
Date Analyzed:	11/20/2008 1201		Final Weight/Volume:	1.0 mL
Date Prepared:	11/20/2008 1034			

Analyte	Result (mg/L)	Qualifier	RL
Cadmium	ND		0.0020
Chromium	0.026		0.0050
Nickel	0.38		0.0050
Lead	0.061		0.0050
Zinc	1.4		0.010

Analytical Data

Client: Chemical Data Management

Job Number: 720-16931-1

Client Sample ID: W-111

Lab Sample ID: 720-16931-22
Client Matrix: Water

Date Sampled: 11/14/2008 1545
Date Received: 11/14/2008 1735

6010B Metals (ICP)-Dissolved

Method:	6010B	Analysis Batch: 720-44094	Instrument ID:	Varian ICP
Preparation:	Soluble Metals	Prep Batch: 720-44081	Lab File ID:	N/A
Dilution:	1.07		Initial Weight/Volume:	
Date Analyzed:	11/20/2008 1204		Final Weight/Volume:	1.0 mL
Date Prepared:	11/20/2008 1034			

Analyte	Result (mg/L)	Qualifier	RL
Cadmium	ND		0.0020
Chromium	ND		0.0050
Nickel	0.42		0.0050
Lead	ND		0.0050
Zinc	8.4		0.010

Analytical Data

Client: Chemical Data Management

Job Number: 720-16931-1

Client Sample ID: SB-112 7'-8'

Lab Sample ID: 720-16931-23
Client Matrix: Solid

Date Sampled: 11/14/2008 1555
Date Received: 11/14/2008 1735

6010B Metals (ICP)

Method:	6010B	Analysis Batch: 720-44062	Instrument ID:	Thermo 6500 ICP
Preparation:	3050B	Prep Batch: 720-43961	Lab File ID:	N/A
Dilution:	1.0		Initial Weight/Volume:	1.04 g
Date Analyzed:	11/19/2008 1446		Final Weight/Volume:	50 mL
Date Prepared:	11/18/2008 0922			

Analyte	DryWt Corrected: N	Result (mg/Kg)	Qualifier	RL
Cadmium		ND		0.48
Chromium		70		0.96
Nickel		86		0.96
Lead		7.7		0.96
Zinc		42		0.96

DATA REPORTING QUALIFIERS

Client: Chemical Data Management

Job Number: 720-16931-1

Lab Section	Qualifier	Description
GC Semi VOA	X	Surrogate exceeds the control limits

Quality Control Results

Client: Chemical Data Management

Job Number: 720-16931-1

QC Association Summary

Lab Sample ID	Client Sample ID	Report Basis	Client Matrix	Method	Prep Batch
GC Semi VOA					
Prep Batch: 720-43948					
LCS 720-43947/2-B	Lab Control Spike	D	Water	3510C SGC	
LCSD 720-43947/3-B	Lab Control Spike Duplicate	D	Water	3510C SGC	
MB 720-43947/1-B	Method Blank	D	Water	3510C SGC	
720-16931-19	W-101	D	Water	3510C SGC	
720-16931-20	W-102	D	Water	3510C SGC	
720-16931-21	W-103	D	Water	3510C SGC	
720-16931-22	W-111	D	Water	3510C SGC	
Prep Batch: 720-43962					
MB 720-43962/1-A	Method Blank	A	Solid	3550B	
720-16931-1	SB-101 3'-4'	A	Solid	3550B	
720-16931-2	SB-101 7'-8'	A	Solid	3550B	
720-16931-3	SB-101 11'-12'	A	Solid	3550B	
720-16931-3MS	Matrix Spike	A	Solid	3550B	
720-16931-3MSD	Matrix Spike Duplicate	A	Solid	3550B	
720-16931-4	SB-101 15'-16'	A	Solid	3550B	
720-16931-5	SB-102 3'-4'	A	Solid	3550B	
720-16931-6	SB-102 7'-8'	A	Solid	3550B	
720-16931-7	SB-102 11'-12'	A	Solid	3550B	
720-16931-8	SB-102 15'-16'	A	Solid	3550B	
720-16931-9	SB-103 3'-4'	A	Solid	3550B	
720-16931-10	SB-103 7'-8'	A	Solid	3550B	
720-16931-11	SB-103 11'-12'	A	Solid	3550B	
720-16931-12	SB-103 15'-16'	A	Solid	3550B	
720-16931-13	SB-111 0'-1'	A	Solid	3550B	
720-16931-14	SB-111 3'-4'	A	Solid	3550B	
720-16931-15	SB-111 5'-6'	A	Solid	3550B	
720-16931-16	SB-111 7'-8'	A	Solid	3550B	
720-16931-17	SB-111 9'-10'	A	Solid	3550B	
720-16931-18	SB-112 3'-4'	A	Solid	3550B	
720-16931-23	SB-112 7'-8'	A	Solid	3550B	

Quality Control Results

Client: Chemical Data Management

Job Number: 720-16931-1

QC Association Summary

Lab Sample ID	Client Sample ID	Report Basis	Client Matrix	Method	Prep Batch
GC Semi VOA					
Analysis Batch:720-44103					
MB 720-43962/1-A	Method Blank	A	Solid	8015B	720-43962
720-16931-1	SB-101 3'-4'	A	Solid	8015B	720-43962
720-16931-2	SB-101 7'-8'	A	Solid	8015B	720-43962
720-16931-3	SB-101 11'-12'	A	Solid	8015B	720-43962
720-16931-3MS	Matrix Spike	A	Solid	8015B	720-43962
720-16931-3MSD	Matrix Spike Duplicate	A	Solid	8015B	720-43962
720-16931-4	SB-101 15'-16'	A	Solid	8015B	720-43962
720-16931-5	SB-102 3'-4'	A	Solid	8015B	720-43962
720-16931-6	SB-102 7'-8'	A	Solid	8015B	720-43962
720-16931-7	SB-102 11'-12'	A	Solid	8015B	720-43962
720-16931-8	SB-102 15'-16'	A	Solid	8015B	720-43962
720-16931-9	SB-103 3'-4'	A	Solid	8015B	720-43962
720-16931-10	SB-103 7'-8'	A	Solid	8015B	720-43962
720-16931-11	SB-103 11'-12'	A	Solid	8015B	720-43962
720-16931-12	SB-103 15'-16'	A	Solid	8015B	720-43962
720-16931-13	SB-111 0'-1'	A	Solid	8015B	720-43962
720-16931-14	SB-111 3'-4'	A	Solid	8015B	720-43962
720-16931-15	SB-111 5'-6'	A	Solid	8015B	720-43962
720-16931-16	SB-111 7'-8'	A	Solid	8015B	720-43962
720-16931-17	SB-111 9'-10'	A	Solid	8015B	720-43962
720-16931-18	SB-112 3'-4'	A	Solid	8015B	720-43962
720-16931-23	SB-112 7'-8'	A	Solid	8015B	720-43962
Analysis Batch:720-44141					
LCS 720-43947/2-B	Lab Control Spike	D	Water	8015B	720-43948
LCSD 720-43947/3-B	Lab Control Spike Duplicate	D	Water	8015B	720-43948
MB 720-43947/1-B	Method Blank	D	Water	8015B	720-43948
720-16931-19	W-101	D	Water	8015B	720-43948
720-16931-20	W-102	D	Water	8015B	720-43948
720-16931-21	W-103	D	Water	8015B	720-43948
720-16931-22	W-111	D	Water	8015B	720-43948

Report Basis

D = Dissolved

A = Silica Gel Cleanup

Quality Control Results

Client: Chemical Data Management

Job Number: 720-16931-1

QC Association Summary

Lab Sample ID	Client Sample ID	Report Basis	Client Matrix	Method	Prep Batch
Metals					
Prep Batch: 720-43961					
LCS 720-43961/2-A	Lab Control Spike	T	Solid	3050B	
LCSD 720-43961/3-A	Lab Control Spike Duplicate	T	Solid	3050B	
LCSSRM 720-43961/26-A	LCS-Standard Reference Material	T	Solid	3050B	
MB 720-43961/1-A	Method Blank	T	Solid	3050B	
720-16931-1	SB-101 3'-4'	T	Solid	3050B	
720-16931-2	SB-101 7'-8'	T	Solid	3050B	
720-16931-3	SB-101 11'-12'	T	Solid	3050B	
720-16931-4	SB-101 15'-16'	T	Solid	3050B	
720-16931-5	SB-102 3'-4'	T	Solid	3050B	
720-16931-6	SB-102 7'-8'	T	Solid	3050B	
720-16931-7	SB-102 11'-12'	T	Solid	3050B	
720-16931-8	SB-102 15'-16'	T	Solid	3050B	
720-16931-9	SB-103 3'-4'	T	Solid	3050B	
720-16931-10	SB-103 7'-8'	T	Solid	3050B	
720-16931-11	SB-103 11'-12'	T	Solid	3050B	
720-16931-12	SB-103 15'-16'	T	Solid	3050B	
720-16931-13	SB-111 0'-1'	T	Solid	3050B	
720-16931-14	SB-111 3'-4'	T	Solid	3050B	
720-16931-15	SB-111 5'-6'	T	Solid	3050B	
720-16931-16	SB-111 7'-8'	T	Solid	3050B	
720-16931-17	SB-111 9'-10'	T	Solid	3050B	
720-16931-18	SB-112 3'-4'	T	Solid	3050B	
720-16931-23	SB-112 7'-8'	T	Solid	3050B	

Quality Control Results

Client: Chemical Data Management

Job Number: 720-16931-1

QC Association Summary

Lab Sample ID	Client Sample ID	Report Basis	Client Matrix	Method	Prep Batch
Metals					
Analysis Batch:720-44062					
LCS 720-43961/2-A	Lab Control Spike	T	Solid	6010B	720-43961
LCSD 720-43961/3-A	Lab Control Spike Duplicate	T	Solid	6010B	720-43961
LCSSRM 720-43961/26-A	LCS-Standard Reference Material	T	Solid	6010B	720-43961
MB 720-43961/1-A	Method Blank	T	Solid	6010B	720-43961
720-16931-1	SB-101 3'-4'	T	Solid	6010B	720-43961
720-16931-2	SB-101 7'-8'	T	Solid	6010B	720-43961
720-16931-3	SB-101 11'-12'	T	Solid	6010B	720-43961
720-16931-4	SB-101 15'-16'	T	Solid	6010B	720-43961
720-16931-5	SB-102 3'-4'	T	Solid	6010B	720-43961
720-16931-6	SB-102 7'-8'	T	Solid	6010B	720-43961
720-16931-7	SB-102 11'-12'	T	Solid	6010B	720-43961
720-16931-8	SB-102 15'-16'	T	Solid	6010B	720-43961
720-16931-9	SB-103 3'-4'	T	Solid	6010B	720-43961
720-16931-10	SB-103 7'-8'	T	Solid	6010B	720-43961
720-16931-11	SB-103 11'-12'	T	Solid	6010B	720-43961
720-16931-12	SB-103 15'-16'	T	Solid	6010B	720-43961
720-16931-13	SB-111 0'-1'	T	Solid	6010B	720-43961
720-16931-14	SB-111 3'-4'	T	Solid	6010B	720-43961
720-16931-15	SB-111 5'-6'	T	Solid	6010B	720-43961
720-16931-16	SB-111 7'-8'	T	Solid	6010B	720-43961
720-16931-17	SB-111 9'-10'	T	Solid	6010B	720-43961
720-16931-18	SB-112 3'-4'	T	Solid	6010B	720-43961
720-16931-23	SB-112 7'-8'	T	Solid	6010B	720-43961
Prep Batch: 720-44081					
LCS 720-44081/2-A	Lab Control Spike	S	Water	Soluble Metals	
LCSD 720-44081/3-A	Lab Control Spike Duplicate	S	Water	Soluble Metals	
MB 720-43953/1-B	Method Blank	D	Water	Soluble Metals	
720-16931-19	W-101	D	Water	Soluble Metals	
720-16931-19MS	Matrix Spike	D	Water	Soluble Metals	
720-16931-19MSD	Matrix Spike Duplicate	D	Water	Soluble Metals	
720-16931-20	W-102	D	Water	Soluble Metals	
720-16931-21	W-103	D	Water	Soluble Metals	
720-16931-22	W-111	D	Water	Soluble Metals	
Analysis Batch:720-44094					
LCS 720-44081/2-A	Lab Control Spike	S	Water	6010B	720-44081
LCSD 720-44081/3-A	Lab Control Spike Duplicate	S	Water	6010B	720-44081
MB 720-43953/1-B	Method Blank	D	Water	6010B	720-44081
720-16931-19	W-101	D	Water	6010B	720-44081
720-16931-19MS	Matrix Spike	D	Water	6010B	720-44081
720-16931-19MSD	Matrix Spike Duplicate	D	Water	6010B	720-44081
720-16931-20	W-102	D	Water	6010B	720-44081
720-16931-21	W-103	D	Water	6010B	720-44081
720-16931-22	W-111	D	Water	6010B	720-44081

TestAmerica San Francisco

Quality Control Results

Client: Chemical Data Management

Job Number: 720-16931-1

QC Association Summary

Lab Sample ID	Client Sample ID	Report Basis	Client Matrix	Method	Prep Batch
Metals					
Analysis Batch:720-44130					
720-16931-13	SB-111 0'-1'	T	Solid	6010B	720-43961

Report Basis

D = Dissolved

S = Soluble

T = Total

Quality Control Results

Client: Chemical Data Management

Job Number: 720-16931-1

Method Blank - Batch: 720-43948

Lab Sample ID: MB 720-43947/1-B
 Client Matrix: Water
 Dilution: 1.0
 Date Analyzed: 11/20/2008 1853
 Date Prepared: 11/17/2008 1744

Analysis Batch: 720-44141
 Prep Batch: 720-43948
 Units: ug/L

**Method: 8015B
 Preparation: 3510C SGC
 Dissolved**

Instrument ID: HP DRO5
 Lab File ID: N/A
 Initial Weight/Volume: 250 mL
 Final Weight/Volume: 1 mL
 Injection Volume:
 Column ID: PRIMARY

Analyte	Result	Qual	RL
Diesel Range Organics [C10-C28]	ND		50
Motor Oil Range Organics [C24-C36]	ND		500
C19-C36	ND		500

Surrogate	% Rec	Acceptance Limits
Capric Acid (Surr)	0	0 - 5
p-Terphenyl	68	46 - 114

**Lab Control Spike/
 Lab Control Spike Duplicate Recovery Report - Batch: 720-43948**

LCS Lab Sample ID: LCS 720-43947/2-B
 Client Matrix: Water
 Dilution: 1.0
 Date Analyzed: 11/20/2008 1759
 Date Prepared: 11/17/2008 1744

Analysis Batch: 720-44141
 Prep Batch: 720-43948
 Units: ug/L

**Method: 8015B
 Preparation: 3510C SGC
 Dissolved**

Instrument ID: HP DRO5
 Lab File ID: N/A
 Initial Weight/Volume: 250 mL
 Final Weight/Volume: 1 mL
 Injection Volume:
 Column ID: PRIMARY

LCSD Lab Sample ID: LCSD 720-43947/3-B
 Client Matrix: Water
 Dilution: 1.0
 Date Analyzed: 11/20/2008 1826
 Date Prepared: 11/17/2008 1744

Analysis Batch: 720-44141
 Prep Batch: 720-43948
 Units: ug/L

Instrument ID: HP DRO5
 Lab File ID: N/A
 Initial Weight/Volume: 250 mL
 Final Weight/Volume: 1 mL
 Injection Volume:
 Column ID: PRIMARY

Analyte	<u>% Rec.</u>		Limit	RPD	RPD Limit	LCS Qual	LCSD Qual
	LCS	LCSD					
Diesel Range Organics [C10-C28]	71	71	41 - 103	0	30		
Surrogate	LCS % Rec		LCSD % Rec	Acceptance Limits			
p-Terphenyl	81		80	46 - 114			

Calculations are performed before rounding to avoid round-off errors in calculated results.

Quality Control Results

Client: Chemical Data Management

Job Number: 720-16931-1

Method Blank - Batch: 720-43962

Lab Sample ID: MB 720-43962/1-A
 Client Matrix: Solid
 Dilution: 1.0
 Date Analyzed: 11/19/2008 1046
 Date Prepared: 11/18/2008 1212

Analysis Batch: 720-44103
 Prep Batch: 720-43962
 Units: mg/Kg

**Method: 8015B
 Preparation: 3550B
 Silica Gel Cleanup**

Instrument ID: HP DRO5
 Lab File ID: N/A
 Initial Weight/Volume: 30.26 g
 Final Weight/Volume: 5 mL
 Injection Volume:
 Column ID: PRIMARY

Analyte	Result	Qual	RL
Diesel Range Organics [C10-C28]	ND		0.99
Motor Oil Range Organics [C24-C36]	ND		50
C19-C36	ND		50

Surrogate	% Rec	Acceptance Limits
Capric Acid (Surr)	0	0 - 5
p-Terphenyl	95	41 - 105

**Matrix Spike/
 Matrix Spike Duplicate Recovery Report - Batch: 720-43962**

MS Lab Sample ID: 720-16931-3
 Client Matrix: Solid
 Dilution: 1.0
 Date Analyzed: 11/19/2008 2226
 Date Prepared: 11/18/2008 1212

Analysis Batch: 720-44103
 Prep Batch: 720-43962

**Method: 8015B
 Preparation: 3550B
 Silica Gel Cleanup**

Instrument ID: HP DRO5
 Lab File ID: N/A
 Initial Weight/Volume: 30.15 g
 Final Weight/Volume: 5 mL
 Injection Volume:
 Column ID: PRIMARY

MSD Lab Sample ID: 720-16931-3
 Client Matrix: Solid
 Dilution: 1.0
 Date Analyzed: 11/19/2008 2253
 Date Prepared: 11/18/2008 1212

Analysis Batch: 720-44103
 Prep Batch: 720-43962

Instrument ID: HP DRO5
 Lab File ID: N/A
 Initial Weight/Volume: 30.27 g
 Final Weight/Volume: 5 mL
 Injection Volume:
 Column ID: PRIMARY

Analyte	% Rec.		Limit	RPD	RPD Limit	MS Qual	MSD Qual
	MS	MSD					
Diesel Range Organics [C10-C28]	75	79	50 - 130	4	30		
Surrogate	MS % Rec		MSD % Rec	Acceptance Limits			
p-Terphenyl	89		90	41 - 105			

Calculations are performed before rounding to avoid round-off errors in calculated results.

Quality Control Results

Client: Chemical Data Management

Job Number: 720-16931-1

Method Blank - Batch: 720-43961

Method: 6010B
Preparation: 3050B

Lab Sample ID: MB 720-43961/1-A
Client Matrix: Solid
Dilution: 1.0
Date Analyzed: 11/19/2008 1557
Date Prepared: 11/18/2008 0922

Analysis Batch: 720-44062
Prep Batch: 720-43961
Units: mg/Kg

Instrument ID: Thermo 6500 ICP
Lab File ID: N/A
Initial Weight/Volume: 1.01 g
Final Weight/Volume: 50 mL

Analyte	Result	Qual	RL
Cadmium	ND		0.50
Chromium	ND		0.99
Nickel	ND		0.99
Lead	ND		0.99
Zinc	ND		0.99

LCS-Standard Reference Material - Batch: 720-43961

Method: 6010B
Preparation: 3050B

Lab Sample ID: LCSSRM 720-43961/26-A
Client Matrix: Solid
Dilution: 1.0
Date Analyzed: 11/19/2008 1537
Date Prepared: 11/18/2008 0922

Analysis Batch: 720-44062
Prep Batch: 720-43961
Units: mg/Kg

Instrument ID: Thermo 6500 ICP
Lab File ID: N/A
Initial Weight/Volume: 1.02 g
Final Weight/Volume: 50 mL

Analyte	Spike Amount	Result	% Rec.	Limit	Qual
Cadmium	42.2	37.7	89	67 - 118	
Chromium	246	220	89	67 - 121	
Nickel	96.8	84.8	88	65 - 117	
Lead	44.1	36.9	84	62 - 113	
Zinc	44.0	37.3	85	62 - 110	

Calculations are performed before rounding to avoid round-off errors in calculated results.

Quality Control Results

Client: Chemical Data Management

Job Number: 720-16931-1

**Lab Control Spike/
Lab Control Spike Duplicate Recovery Report - Batch: 720-43961**

**Method: 6010B
Preparation: 3050B**

LCS Lab Sample ID: LCS 720-43961/2-A
Client Matrix: Solid
Dilution: 1.0
Date Analyzed: 11/19/2008 1601
Date Prepared: 11/18/2008 0922

Analysis Batch: 720-44062
Prep Batch: 720-43961
Units: mg/Kg

Instrument ID: Thermo 6500 ICP
Lab File ID: N/A
Initial Weight/Volume: .99 g
Final Weight/Volume: 50 mL

LCSD Lab Sample ID: LCSD 720-43961/3-A
Client Matrix: Solid
Dilution: 1.0
Date Analyzed: 11/19/2008 1604
Date Prepared: 11/18/2008 0922

Analysis Batch: 720-44062
Prep Batch: 720-43961
Units: mg/Kg

Instrument ID: Thermo 6500 ICP
Lab File ID: N/A
Initial Weight/Volume: 1.04 g
Final Weight/Volume: 50 mL

Analyte	% Rec.		Limit	RPD	RPD Limit	LCS Qual	LCSD Qual
	LCS	LCSD					
Cadmium	93	95	80 - 120	3	20		
Chromium	98	100	80 - 120	3	20		
Nickel	95	96	80 - 120	3	20		
Lead	94	95	80 - 120	3	20		
Zinc	95	96	80 - 120	4	20		

Calculations are performed before rounding to avoid round-off errors in calculated results.

Quality Control Results

Client: Chemical Data Management

Job Number: 720-16931-1

Method Blank - Batch: 720-44081

Lab Sample ID: MB 720-43953/1-B
 Client Matrix: Water
 Dilution: 1.07
 Date Analyzed: 11/20/2008 1211
 Date Prepared: 11/20/2008 1034

Analysis Batch: 720-44094
 Prep Batch: 720-44081
 Units: mg/L

**Method: 6010B
 Preparation: Soluble Metals
 Dissolved**

Instrument ID: Varian ICP
 Lab File ID: N/A
 Initial Weight/Volume:
 Final Weight/Volume: 1.0 mL

Analyte	Result	Qual	RL
Cadmium	ND		0.0020
Chromium	ND		0.0050
Nickel	ND		0.0050
Lead	ND		0.0050
Zinc	ND		0.010

**Lab Control Spike/
 Lab Control Spike Duplicate Recovery Report - Batch: 720-44081**

LCS Lab Sample ID: LCS 720-44081/2-A
 Client Matrix: Water
 Dilution: 1.07
 Date Analyzed: 11/20/2008 1138
 Date Prepared: 11/20/2008 1034

Analysis Batch: 720-44094
 Prep Batch: 720-44081
 Units: mg/L

**Method: 6010B
 Preparation: Soluble Metals
 Soluble**

Instrument ID: Varian ICP
 Lab File ID: N/A
 Initial Weight/Volume:
 Final Weight/Volume: 1.0 mL

LCSD Lab Sample ID: LCSD 720-44081/3-A
 Client Matrix: Water
 Dilution: 1.07
 Date Analyzed: 11/20/2008 1142
 Date Prepared: 11/20/2008 1034

Analysis Batch: 720-44094
 Prep Batch: 720-44081
 Units: mg/L

Instrument ID: Varian ICP
 Lab File ID: N/A
 Initial Weight/Volume:
 Final Weight/Volume: 1.0 mL

Analyte	% Rec.		Limit	RPD	RPD Limit	LCS Qual	LCSD Qual
	LCS	LCSD					
Cadmium	97	98	80 - 120	1	20		
Chromium	100	101	80 - 120	1	20		
Nickel	98	99	80 - 120	1	20		
Lead	99	100	80 - 120	1	20		
Zinc	96	97	80 - 120	1	20		

Calculations are performed before rounding to avoid round-off errors in calculated results.

Quality Control Results

Client: Chemical Data Management

Job Number: 720-16931-1

Matrix Spike/ Matrix Spike Duplicate Recovery Report - Batch: 720-44081

Method: 6010B
**Preparation: Soluble Metals
Dissolved**

MS Lab Sample ID: 720-16931-19
Client Matrix: Water
Dilution: 1.07
Date Analyzed: 11/20/2008 1145
Date Prepared: 11/20/2008 1034

Analysis Batch: 720-44094
Prep Batch: 720-44081

Instrument ID: Varian ICP
Lab File ID: N/A
Initial Weight/Volume:
Final Weight/Volume: 1.0 mL

MSD Lab Sample ID: 720-16931-19
Client Matrix: Water
Dilution: 1.07
Date Analyzed: 11/20/2008 1149
Date Prepared: 11/20/2008 1034

Analysis Batch: 720-44094
Prep Batch: 720-44081

Instrument ID: Varian ICP
Lab File ID: N/A
Initial Weight/Volume:
Final Weight/Volume: 1.0 mL

Analyte	% Rec.		Limit	RPD	RPD Limit	MS Qual	MSD Qual
	MS	MSD					
Cadmium	92	92	75 - 125	1	20		
Chromium	98	99	75 - 125	1	20		
Nickel	93	94	75 - 125	1	20		
Lead	93	94	75 - 125	1	20		
Zinc	88	90	75 - 125	3	20		

Calculations are performed before rounding to avoid round-off errors in calculated results.

Brewer, Melissa

From: Felicia Aristakumara [felicia@cdms.com]
Sent: Monday, November 17, 2008 1:27 PM
To: Brewer, Melissa
Cc: Jim Carro
Subject: Re: Silica gel cleanup
Importance: High

Hi Melissa,

Yes, I think we would like to go ahead and filter anyway, for both TEPH and Metals.
Thanks for confirming.

Felicia-

On Nov 17, 2008, at 1:15 PM, Brewer, Melissa wrote:

I'm glad you mentioned the filtering. Our normal Sample Control employee is gone and the person who logged it in didn't notice your note. I didn't notice it either! I understand that Surinder mentioned that we don't normally filter if the sample is preserved. I assume that you decided to go ahead and filter it anyway?? Surinder is not here right now, so I can't ask her about the conversation.

Also, I assume that you want the Metals bottle filtered as well. The woman in Sample Control thought it was only the Diesel bottles, but I think she might have misunderstood. Our computer will report it as "Dissolved Metals" or "Dissolved TEPH" although it is not really dissolved since the acid could have dissolved something that might normally be filterable.

MELISSA BREWER
Project Manager

(new email address melissa.brewer@testamericainc.com)

Test America
THE LEADER IN ENVIRONMENTAL TESTING

1220 Quarry Lane
Pleasanton, Ca 94566
Tel 925.484.1919 | Fax 925.600.3002
www.testamericainc.com

-----Original Message-----

From: Felicia Aristakumara [<mailto:felicia@cdms.com>]
Sent: Monday, November 17, 2008 1:00 PM
To: Brewer, Melissa
Subject: Silica gel cleanup

Hi Melissa,

720-16931

Reference #: 113411

Date 11/14/08 Page 1 of 3

11/24/2008

Report To **Analysis Request**

Attn: <u>JIM CARRO</u>		TPH EPA - <input type="checkbox"/> 80150021 <input type="checkbox"/> 8260B <input type="checkbox"/> Gas w/ <input type="checkbox"/> BTEX <input type="checkbox"/> MTBE	
Company: <u>COMS</u>		Purgeable Aromatics BTEX EPA - <input type="checkbox"/> 8021 <input type="checkbox"/> 8260B	
Address:		TEPH EPA 8015M* <input type="checkbox"/> Silica Gel <input checked="" type="checkbox"/> Diesel <input type="checkbox"/> Motor Oil <input type="checkbox"/> Other <u>Hyd</u>	
Phone:	Email:	Fuel Tests EPA 8260B: <input type="checkbox"/> Gas <input type="checkbox"/> BTEX <input type="checkbox"/> Five Oxygenates <input type="checkbox"/> DCA, EOB <input type="checkbox"/> Ethanol	
Bill To:	Sampled By:	Purgeable Halocarbons (HVOCs) EPA 8021 by 8260B	
Attn:	Phone:	Volatile Organics GC/MS (VOCs) <input type="checkbox"/> EPA 8260B <input type="checkbox"/> 624	
		Semi-volatiles GC/MS <input type="checkbox"/> EPA 8270 <input type="checkbox"/> 625	
		Oil and Grease <input type="checkbox"/> Petroleum (EPA 1664) <input type="checkbox"/> Total	
		Pesticides <input type="checkbox"/> EPA 8081 <input type="checkbox"/> 608 <input type="checkbox"/> PCBs <input type="checkbox"/> EPA 8082 <input type="checkbox"/> 608	
		PMAs by <input type="checkbox"/> 8270 <input type="checkbox"/> 8310	
		CAM17 Metals (EPA 601074707471)	
		Metals: <input type="checkbox"/> Lead <input checked="" type="checkbox"/> LUFT <input type="checkbox"/> RCRA <input type="checkbox"/> Other:	
		Low Level Metals by EPA 201.85020 (ICP-MS):	
		<input type="checkbox"/> W.E.T (STLC) <input type="checkbox"/> TCLP	
		Hexavalent Chromium pH (24h hold time for H ₂ O)	
		Spec Cond. <input type="checkbox"/> Alkalinity TSS <input type="checkbox"/> TDS <input type="checkbox"/>	
		Anions: <input type="checkbox"/> Cl <input type="checkbox"/> SO ₄ <input type="checkbox"/> NO ₃ <input type="checkbox"/> F <input type="checkbox"/> Br <input type="checkbox"/> NO ₂ <input type="checkbox"/> PO ₄	

Sample ID	Date	Time	Mat rix	Pres erv.	TPH	Purgeable	Fuel Tests	Purgeable	Volatile	Semi-volatiles	Oil and Grease	Pesticides	PMAs	CAM17	Metals	Low Level	Hexavalent	Spec Cond.	Anions	
1. SB-101 3'-4'	11/14	12:00	S																	
2. SB-101 7'-8'																				
3. SB-101 11'-12'																				
4. SB-101 15'-16'																				
5. SB-102 3'-4'		12:50																		
6. SB-102 7'-8'																				
7. SB-102 11'-12'																				
8. SB-102 15'-16'																				
9. SB-103 3'-4'		2:00																		
10. SB-103 7'-8'																				

Page 70 of 73

Project Info.		Sample Receipt		1) Relinquished by:		2) Relinquished by:		3) Relinquished by:	
Project Name: <u>Western Forge</u>		# of Containers:		Signature: <u>[Signature]</u> Time: <u>5:35 PM</u>		Signature: _____ Time: _____		Signature: _____ Time: _____	
Project#: _____		Head Space:		Printed Name: <u>FELICIA ARISTAKYAN</u> Date: <u>11/14/08</u>		Printed Name: _____ Date: _____		Printed Name: _____ Date: _____	
PO#: <u>102730</u>		Temp: <u>3.7°C</u>		Company: <u>COMS</u>		Company: _____		Company: _____	
Credit Card#: _____		Conforms to record:		Company: _____		Company: _____		Company: _____	
T	A	T	5 Day	72h	48h	24h	Other:	1) Received by:	
Report: <input type="checkbox"/> Routine <input type="checkbox"/> Level 3 <input type="checkbox"/> Level 4 <input type="checkbox"/> EDD <input type="checkbox"/> State Tank Fund EDF		Special Instructions / Comments: <u>Hold til Monday (confirm on silica gel)</u>		Signature: <u>[Signature]</u> Time: <u>17:35</u>		Signature: _____ Time: _____		Signature: _____ Time: _____	
See Terms and Conditions on reverse		*TestAmerica SF reports 8015M from C ₉ -C ₂₄ (Industry norm). Default for 8015B is C ₁₀ -C ₂₄		Printed Name: <u>T Bullock</u> Date: <u>11/14/08</u>		Printed Name: _____ Date: _____		Printed Name: _____ Date: _____	
				Company: <u>TAL-SF</u>		Company: _____		Company: _____	

TestAmerica

TESTAMERICA San Francisco Chain of Custody

1220 Quarry Lane • Pleasanton CA 94566-4756

Phone: (925) 484-1919 • Fax: (925) 600-3002

720-16931

Reference #: 113411

Date 11/14/08 Page 2 of 3

THE LEADER IN ENVIRONMENTAL TESTING

Report To

Attn: JIM CARLO

Company: _____

Address: _____

Phone: _____ Email: _____

Bill To: _____ Sampled By: _____

Attn: _____ Phone: _____

Analysis Request

Sample ID	Date	Time	Mat rx	Pres erv.	TPH EPA - <input type="checkbox"/> 80150021 <input type="checkbox"/> 8260B <input type="checkbox"/> Gas w/ <input type="checkbox"/> BTEX <input type="checkbox"/> MTBE	Purgeable Aromatics BTEX EPA - <input type="checkbox"/> 8021 <input type="checkbox"/> 8260B	TEPH EPA 8015M* <input type="checkbox"/> Silica Gel <input type="checkbox"/> Diesel <input type="checkbox"/> Motor Oil <input type="checkbox"/> Other Hydro	Fuel Tests EPA 8260B: <input type="checkbox"/> Gas <input type="checkbox"/> BTEX <input type="checkbox"/> Five Oxygenates <input type="checkbox"/> DCA, EDB <input type="checkbox"/> Ethanol	Purgeable Hydrocarbons (HVOCs) EPA 8021 by 8260B	Volatile Organics GC/MS (VOCs) <input type="checkbox"/> EPA 8260B <input type="checkbox"/> 624	Semivolatiles GC/MS <input type="checkbox"/> EPA 8270 <input type="checkbox"/> 625	Oil and Grease (EPA 1664) <input type="checkbox"/> Petroleum <input type="checkbox"/> Total	Pesticides <input type="checkbox"/> EPA 8081 <input type="checkbox"/> 608 <input type="checkbox"/> EPA 8082 <input type="checkbox"/> 608 PCBs	PNAs by <input type="checkbox"/> 8270 <input type="checkbox"/> 8310	CAM17 Metals (EPA 601074707471)	Metals: <input type="checkbox"/> Lead <input type="checkbox"/> LUFT <input type="checkbox"/> RCRA <input type="checkbox"/> Other: _____	Low Level Metals by EPA 200.86020 (ICP-MS): _____	W.E.T (STLC) <input type="checkbox"/> TCLP	Hexavalent Chromium pH (24h hold time for H ₂ O)	Spec Cond. <input type="checkbox"/> Alkalinity <input type="checkbox"/> TSS <input type="checkbox"/> TDS <input type="checkbox"/>	Anions: <input type="checkbox"/> Cl <input type="checkbox"/> SO ₄ <input type="checkbox"/> NO ₃ <input type="checkbox"/> F <input type="checkbox"/> Br <input type="checkbox"/> NO ₂ <input type="checkbox"/> PO ₄
10. SB-103 11'-12'	11/14/08	2:00	S				X									X					
11. SB-103 15'-16'		S					X									X					
12. SB-111 0'-1'		3:10					X									X					
13. SB-111 3'-4'		3:10					X									X					
14. SB-111 5'-6'		3:10					X									X					
15. SB-111 7'-8'		3:10					X									X					
16. SB-111 9'-10'		3:10					X									X					
17. SB-112 3'-4'		3:5T					X									X					
18. SB-112 7'-8'		3:5T					X									X					

Project Info.

Project Name: Western Forge

Project#: _____

PO#: _____

Credit Card#: _____

of Containers: _____

Head Space: _____

Temp: _____

Conforms to record: _____

Other: _____

Report: Routine Level 3 Level 4 EDD State Tank Fund EDF Special Instructions / Comments: _____ Global ID _____

* Hold til Monday (confirm on silica gel)

See Terms and Conditions on reverse

*TestAmerica SF reports 8015M from C₉-C₂₄ (Industry norm). Default for 8015B is C₁₀-C₂₄

1) Relinquished by: _____ 5:35 PM

Signature: _____ Time: _____

Printed Name: FELICIA ARISTAKHIANA Date: 11/14/08

Company: CPMS

2) Relinquished by: _____

Signature: _____ Time: _____

Printed Name: _____ Date: _____

Company: _____

3) Relinquished by: _____

Signature: _____ Time: _____

Printed Name: _____ Date: _____

Company: _____

1) Received by: _____ 17:35

Signature: _____ Time: _____

Printed Name: T Bullock Date: 11/14/08

Company: TAL-ST

2) Received by: _____

Signature: _____ Time: _____

Printed Name: _____ Date: _____

Company: _____

3) Received by: _____

Signature: _____ Time: _____

Printed Name: _____ Date: _____

Company: _____

1) Received by: _____

Signature: _____ Time: _____

Printed Name: _____ Date: _____

Company: _____

2) Received by: _____

Signature: _____ Time: _____

Printed Name: _____ Date: _____

Company: _____

3) Received by: _____

Signature: _____ Time: _____

Printed Name: _____ Date: _____

Company: _____

Page 71 of 73 11/24/2008

720-16931

Reference #: 113411

Date 11/14/08 Page 3 of 3

11/24/2008

THE LEADER IN ENVIRONMENTAL TESTING

Report To

Alt: JIM CARRO
 Company: CPMS
 Address:
 Phone: Email:
 Bill To: Sampled By:
 Attn: Phone:

Analysis Request

TPH EPA - 8015/8021 8260B
 Gas w/ BTEX MTBE
 Purgeable Aromatics
 BTEX EPA - 8021 8260B
 TEPA EPA 8015M* Silica Gel
 Diesel Motor Oil Other Hydro
 Fuel Tests EPA 8200B: Gas BTEX
 Five Organics DCA, EDB
 Purgeable Halocarbons
 (HVOCs) EPA 8021 by 8260B
 Volatile Organics GC/MS (VOCs)
 EPA 8260B 824
 Semivolatiles GC/MS
 EPA 8270 825
 Oil and Grease Petroleum
 (EPA 1664) Total
 Pesticides EPA 8081 608
 PCBs EPA 8082 808
 PNAs by 8270 8310
 CAM17 Metals
 (EPA 6010/7470/7471)
 Metals: Lead LUFT RCRA
 Other:
 Low Level Metals by EPA 200.8/6020
 (ICP-MS):
 WLET (STLC)
 TCLP
 Hexavalent Chromium
 pH (24h hold time for H₂O)

 Spec Cond. Alkalinity
 TSS TDS
 Anions: Cl SO₄ NO₃ F
 Br NO₂ PO₄

19
20
21
22

Sample ID	Date	Time	Mat rix	Pres erv.
W-101	11/14	12:00	W	
W-102	}	12:50	W	
W-103		2:45	W	
W-111	}	3:45	W	

Project Info.

Sample Receipt

Project Name: Western Force
 Project#:
 PO#:
 Credit Card#:
 # of Containers:
 Head Space:
 Temp:
 Conforms to record:
 TAT 5 Day 72h 48h 24h Other:

1) Relinquished by:
[Signature] Time 5:35 PM
FEUCIA ARISTAKIAN
 Printed Name Date
 Company CPMS

2) Relinquished by:
 Signature _____ Time _____
 Printed Name _____ Date _____
 Company _____

3) Relinquished by:
 Signature _____ Time _____
 Printed Name _____ Date _____
 Company _____

Report: Routine Level 3 Level 4 EDD State Tank Fund EDF Global ID _____
 Special Instructions / Comments:

* Please filter the samples.
 * Hold #1 Monday (confirm on silica gel)
 See Terms and Conditions on reverse

1) Received by:
[Signature] Time 1735
T Bullock
 Printed Name Date
 Company TAL-SR

2) Received by:
 Signature _____ Time _____
 Printed Name _____ Date _____
 Company _____

3) Received by:
 Signature _____ Time _____
 Printed Name _____ Date _____
 Company _____

Page 72 of 73

Login Sample Receipt Check List

Client: Chemical Data Management

Job Number: 720-16931-1

Login Number: 16931
Creator: Bullock, Tracy
List Number: 1

List Source: TestAmerica San Francisco

Question	T / F / NA	Comment
Radioactivity either was not measured or, if measured, is at or below background	N/A	
The cooler's custody seal, if present, is intact.	N/A	
The cooler or samples do not appear to have been compromised or tampered with.	True	
Samples were received on ice.	True	
Cooler Temperature is acceptable.	True	
Cooler Temperature is recorded.	True	
COC is present.	True	
COC is filled out in ink and legible.	True	
COC is filled out with all pertinent information.	False	SEE NARRATIVE
There are no discrepancies between the sample IDs on the containers and the COC.	True	
Samples are received within Holding Time.	True	
Sample containers have legible labels.	True	
Containers are not broken or leaking.	True	
Sample collection date/times are provided.	True	
Appropriate sample containers are used.	True	
Sample bottles are completely filled.	True	
There is sufficient vol. for all requested analyses, incl. any requested MS/MSDs	True	
VOA sample vials do not have headspace or bubble is <6mm (1/4") in diameter.	True	
If necessary, staff have been informed of any short hold time or quick TAT needs	True	
Multiphasic samples are not present.	True	
Samples do not require splitting or compositing.	True	

E. December 2, 2008 (Sampling Event November 21, 2008)

ANALYTICAL REPORT

Job Number: 720-17028-1

Job Description: Western Forge, Albany

For:

Chemical Data Management

6515 Trinity Court

Suite 201

Dublin, CA 94568-2665

Attention: Mr. James Carro



Approved for release.
Melissa Brewer
Project Manager I
12/2/2008 9:43 AM

Melissa Brewer
Project Manager I
melissa.brewer@testamericainc.com
12/02/2008

Job Narrative
720-J17028-1

Comments

No additional comments.

Receipt

The following samples were collected in an improper preserved containers: W-107,W-108,W-09 and W-105. Client requested samples be filtered even though they were collected in preserved containers.

All other samples were received in good condition within temperature requirements.

GC Semi VOA

Method 8015B: Surrogate recovery for the following sample was outside control limits: SB-108 4'-5' (720-17028-17). Evidence of matrix interference is present; therefore, re-extraction and/or re-analysis was not performed.

No other analytical or quality issues were noted.

Metals

No analytical or quality issues were noted.

Organic Prep

No analytical or quality issues were noted.

EXECUTIVE SUMMARY - Detections

Client: Chemical Data Management

Job Number: 720-17028-1

Lab Sample ID Analyte	Client Sample ID	Result / Qualifier	Reporting Limit	Units	Method
720-17028-1	SB-104 1'-2'				
Chromium		32	1.0	mg/Kg	6010B
Nickel		35	1.0	mg/Kg	6010B
Lead		10	1.0	mg/Kg	6010B
Zinc		34	1.0	mg/Kg	6010B
<i>Silica Gel Cleanup</i>					
Diesel Range Organics [C10-C28]		2.2	1.0	mg/Kg	8015B
720-17028-2	SB-104 3'-4'				
Chromium		16	0.98	mg/Kg	6010B
Nickel		11	0.98	mg/Kg	6010B
Lead		75	0.98	mg/Kg	6010B
Zinc		120	0.98	mg/Kg	6010B
<i>Silica Gel Cleanup</i>					
Diesel Range Organics [C10-C28]		6.1	1.0	mg/Kg	8015B
720-17028-3	SB-104 7'-8'				
Chromium		12	1.0	mg/Kg	6010B
Nickel		8.3	1.0	mg/Kg	6010B
Lead		13	1.0	mg/Kg	6010B
Zinc		17	1.0	mg/Kg	6010B
720-17028-4	SB-105 1'-2'				
Chromium		70	1.0	mg/Kg	6010B
Nickel		82	1.0	mg/Kg	6010B
Lead		9.0	1.0	mg/Kg	6010B
Zinc		62	1.0	mg/Kg	6010B
720-17028-5	SB-105 3'-4'				
Chromium		17	0.96	mg/Kg	6010B
Nickel		12	0.96	mg/Kg	6010B
Lead		44	0.96	mg/Kg	6010B
Zinc		62	0.96	mg/Kg	6010B
<i>Silica Gel Cleanup</i>					
Diesel Range Organics [C10-C28]		3.4	1.0	mg/Kg	8015B

EXECUTIVE SUMMARY - Detections

Client: Chemical Data Management

Job Number: 720-17028-1

Lab Sample ID Analyte	Client Sample ID	Result / Qualifier	Reporting Limit	Units	Method
720-17028-6	SB-105 7'-8'				
Chromium		14	0.98	mg/Kg	6010B
Nickel		10	0.98	mg/Kg	6010B
Lead		17	0.98	mg/Kg	6010B
Zinc		35	0.98	mg/Kg	6010B
720-17028-7	SB-106 1'6"-2'6"				
Chromium		53	1.1	mg/Kg	6010B
Nickel		64	1.1	mg/Kg	6010B
Lead		11	1.1	mg/Kg	6010B
Zinc		46	1.1	mg/Kg	6010B
720-17028-8	SB-106 4'-5'				
Chromium		54	1.0	mg/Kg	6010B
Nickel		79	1.0	mg/Kg	6010B
Lead		31	1.0	mg/Kg	6010B
Zinc		67	1.0	mg/Kg	6010B
<i>Silica Gel Cleanup</i>					
Diesel Range Organics [C10-C28]		1100	10	mg/Kg	8015B
Motor Oil Range Organics [C24-C36]		1900	500	mg/Kg	8015B
C19-C36		2800	500	mg/Kg	8015B
720-17028-9	SB-106 7'-8'				
Chromium		12	0.97	mg/Kg	6010B
Nickel		24	0.97	mg/Kg	6010B
Lead		210	0.97	mg/Kg	6010B
Zinc		200	0.97	mg/Kg	6010B
<i>Silica Gel Cleanup</i>					
Diesel Range Organics [C10-C28]		2.8	1.0	mg/Kg	8015B
720-17028-10	SB-109 1'-2'				
Chromium		14	0.96	mg/Kg	6010B
Nickel		12	0.96	mg/Kg	6010B
Lead		160	0.96	mg/Kg	6010B
Zinc		210	0.96	mg/Kg	6010B
<i>Silica Gel Cleanup</i>					
Diesel Range Organics [C10-C28]		7.6	1.0	mg/Kg	8015B

EXECUTIVE SUMMARY - Detections

Client: Chemical Data Management

Job Number: 720-17028-1

Lab Sample ID Analyte	Client Sample ID	Result / Qualifier	Reporting Limit	Units	Method
720-17028-11	SB-109 4'-5'				
Chromium		19	0.95	mg/Kg	6010B
Nickel		14	0.95	mg/Kg	6010B
Lead		120	0.95	mg/Kg	6010B
Zinc		200	0.95	mg/Kg	6010B
<i>Silica Gel Cleanup</i>					
Diesel Range Organics [C10-C28]		8.4	1.0	mg/Kg	8015B
720-17028-12	SB-109 7'-8'				
Chromium		13	0.95	mg/Kg	6010B
Nickel		10	0.95	mg/Kg	6010B
Lead		4.8	0.95	mg/Kg	6010B
Zinc		10	0.95	mg/Kg	6010B
720-17028-13	SB-110 1'-2'				
Chromium		25	0.98	mg/Kg	6010B
Nickel		19	0.98	mg/Kg	6010B
Lead		87	0.98	mg/Kg	6010B
Zinc		290	0.98	mg/Kg	6010B
<i>Silica Gel Cleanup</i>					
Diesel Range Organics [C10-C28]		1.5	1.0	mg/Kg	8015B
720-17028-14	SB-110 4'-5'				
Chromium		17	0.98	mg/Kg	6010B
Nickel		11	0.98	mg/Kg	6010B
Lead		10	0.98	mg/Kg	6010B
Zinc		26	0.98	mg/Kg	6010B
720-17028-15	SB-110 7'-8'				
Chromium		13	0.96	mg/Kg	6010B
Nickel		8.4	0.96	mg/Kg	6010B
Lead		5.3	0.96	mg/Kg	6010B
Zinc		7.8	0.96	mg/Kg	6010B

EXECUTIVE SUMMARY - Detections

Client: Chemical Data Management

Job Number: 720-17028-1

Lab Sample ID Analyte	Client Sample ID	Result / Qualifier	Reporting Limit	Units	Method
720-17028-16	SB-108 1'-2'				
Chromium		52	0.96	mg/Kg	6010B
Nickel		59	0.96	mg/Kg	6010B
Lead		12	0.96	mg/Kg	6010B
Zinc		41	0.96	mg/Kg	6010B
<i>Silica Gel Cleanup</i>					
Diesel Range Organics [C10-C28]		2.6	1.0	mg/Kg	8015B
720-17028-17	SB-108 4'-5'				
Chromium		25	0.95	mg/Kg	6010B
Nickel		24	0.95	mg/Kg	6010B
Lead		65	0.95	mg/Kg	6010B
Zinc		100	0.95	mg/Kg	6010B
<i>Silica Gel Cleanup</i>					
Diesel Range Organics [C10-C28]		49	1.0	mg/Kg	8015B
Motor Oil Range Organics [C24-C36]		110	50	mg/Kg	8015B
C19-C36		150	50	mg/Kg	8015B
720-17028-18	SB-108 7'-8'				
Chromium		14	0.99	mg/Kg	6010B
Nickel		10	0.99	mg/Kg	6010B
Lead		4.8	0.99	mg/Kg	6010B
Zinc		9.3	0.99	mg/Kg	6010B
720-17028-19	SB-107 1'-2'				
Cadmium		1.3	0.52	mg/Kg	6010B
Chromium		72	1.0	mg/Kg	6010B
Nickel		72	1.0	mg/Kg	6010B
Lead		260	1.0	mg/Kg	6010B
Zinc		580	1.0	mg/Kg	6010B
<i>Silica Gel Cleanup</i>					
Diesel Range Organics [C10-C28]		5500	50	mg/Kg	8015B
Motor Oil Range Organics [C24-C36]		11000	2500	mg/Kg	8015B
C19-C36		15000	2500	mg/Kg	8015B

EXECUTIVE SUMMARY - Detections

Client: Chemical Data Management

Job Number: 720-17028-1

Lab Sample ID Analyte	Client Sample ID	Result / Qualifier	Reporting Limit	Units	Method
720-17028-20	SB-107 3'-4'				
Chromium		14	1.0	mg/Kg	6010B
Nickel		10	1.0	mg/Kg	6010B
Lead		23	1.0	mg/Kg	6010B
Zinc		49	1.0	mg/Kg	6010B
<i>Silica Gel Cleanup</i>					
Diesel Range Organics [C10-C28]		230	5.0	mg/Kg	8015B
Motor Oil Range Organics [C24-C36]		520	250	mg/Kg	8015B
C19-C36		700	250	mg/Kg	8015B
720-17028-21	SB-107 7'-8'				
Chromium		14	0.95	mg/Kg	6010B
Nickel		11	0.95	mg/Kg	6010B
Lead		5.2	0.95	mg/Kg	6010B
Zinc		12	0.95	mg/Kg	6010B
720-17028-22	W-107				
<i>Dissolved</i>					
Diesel Range Organics [C10-C28]		62	50	ug/L	8015B
Cadmium		0.0031	0.0020	mg/L	6010B
Chromium		0.022	0.0050	mg/L	6010B
Nickel		0.48	0.0050	mg/L	6010B
Lead		0.12	0.0050	mg/L	6010B
Zinc		1.3	0.010	mg/L	6010B
720-17028-23	W-108				
<i>Dissolved</i>					
Diesel Range Organics [C10-C28]		58	50	ug/L	8015B
Cadmium		0.0022	0.0020	mg/L	6010B
Chromium		0.025	0.0050	mg/L	6010B
Nickel		0.076	0.0050	mg/L	6010B
Lead		5.6	0.0050	mg/L	6010B
Zinc		0.97	0.010	mg/L	6010B
720-17028-24	W-109				
<i>Dissolved</i>					
Zinc		0.018	0.010	mg/L	6010B

EXECUTIVE SUMMARY - Detections

Client: Chemical Data Management

Job Number: 720-17028-1

Lab Sample ID	Client Sample ID	Result / Qualifier	Reporting Limit	Units	Method
720-17028-25	W-105				
<i>Dissolved</i>					
Diesel Range Organics [C10-C28]		52	50	ug/L	8015B
Nickel		0.052	0.0050	mg/L	6010B
Lead		0.0094	0.0050	mg/L	6010B
Zinc		0.93	0.010	mg/L	6010B

METHOD SUMMARY

Client: Chemical Data Management

Job Number: 720-17028-1

Description	Lab Location	Method	Preparation Method
Matrix: Solid			
Diesel Range Organics (DRO) (GC)	TAL SF	SW846 8015B	
Ultrasonic Extraction	TAL SF		SW846 3550B
Metals (ICP)	TAL SF	SW846 6010B	
Preparation, Metals	TAL SF		SW846 3050B
Matrix: Water			
Diesel Range Organics (DRO) (GC)	TAL SF	SW846 8015B	
Sample Filtration	TAL SF		FILTRATION
Liquid-Liquid Extraction (Separatory Funnel)	TAL SF		SW846 3510C SGC
Metals (ICP)	TAL SF	SW846 6010B	
Sample Filtration	TAL SF		FILTRATION
Preparation, Soluble	TAL SF		Soluble Metals

Lab References:

TAL SF = TestAmerica San Francisco

Method References:

SW846 = "Test Methods For Evaluating Solid Waste, Physical/Chemical Methods", Third Edition, November 1986 And Its Updates.

SAMPLE SUMMARY

Client: Chemical Data Management

Job Number: 720-17028-1

Lab Sample ID	Client Sample ID	Client Matrix	Date/Time Sampled	Date/Time Received
720-17028-1	SB-104 1'-2'	Solid	11/21/2008 1030	11/21/2008 1520
720-17028-2	SB-104 3'-4'	Solid	11/21/2008 1030	11/21/2008 1520
720-17028-3	SB-104 7'-8'	Solid	11/21/2008 1030	11/21/2008 1520
720-17028-4	SB-105 1'-2'	Solid	11/21/2008 1025	11/21/2008 1520
720-17028-5	SB-105 3'-4'	Solid	11/21/2008 1025	11/21/2008 1520
720-17028-6	SB-105 7'-8'	Solid	11/21/2008 1025	11/21/2008 1520
720-17028-7	SB-106 1'6"-2'6"	Solid	11/21/2008 0945	11/21/2008 1520
720-17028-8	SB-106 4'-5'	Solid	11/21/2008 0945	11/21/2008 1520
720-17028-9	SB-106 7'-8'	Solid	11/21/2008 0945	11/21/2008 1520
720-17028-10	SB-109 1'-2'	Solid	11/21/2008 0930	11/21/2008 1520
720-17028-11	SB-109 4'-5'	Solid	11/21/2008 0930	11/21/2008 1520
720-17028-12	SB-109 7'-8'	Solid	11/21/2008 0930	11/21/2008 1520
720-17028-13	SB-110 1'-2'	Solid	11/21/2008 0915	11/21/2008 1520
720-17028-14	SB-110 4'-5'	Solid	11/21/2008 0915	11/21/2008 1520
720-17028-15	SB-110 7'-8'	Solid	11/21/2008 0915	11/21/2008 1520
720-17028-16	SB-108 1'-2'	Solid	11/21/2008 0900	11/21/2008 1520
720-17028-17	SB-108 4'-5'	Solid	11/21/2008 0900	11/21/2008 1520
720-17028-18	SB-108 7'-8'	Solid	11/21/2008 0900	11/21/2008 1520
720-17028-19	SB-107 1'-2'	Solid	11/21/2008 0830	11/21/2008 1520
720-17028-20	SB-107 3'-4'	Solid	11/21/2008 0830	11/21/2008 1520
720-17028-21	SB-107 7'-8'	Solid	11/21/2008 0830	11/21/2008 1520
720-17028-22	W-107	Water	11/21/2008 0945	11/21/2008 1520
720-17028-23	W-108	Water	11/21/2008 1000	11/21/2008 1520
720-17028-24	W-109	Water	11/21/2008 1010	11/21/2008 1520
720-17028-25	W-105	Water	11/21/2008 1145	11/21/2008 1520

Analytical Data

Client: Chemical Data Management

Job Number: 720-17028-1

Client Sample ID: SB-104 3'-4'

Lab Sample ID: 720-17028-2

Client Matrix: Solid

Date Sampled: 11/21/2008 1030

Date Received: 11/21/2008 1520

8015B Diesel Range Organics (DRO) (GC)-Silica Gel Cleanup

Method:	8015B	Analysis Batch: 720-44490	Instrument ID:	HP DRO5
Preparation:	3550B	Prep Batch: 720-44391	Lab File ID:	N/A
Dilution:	1.0		Initial Weight/Volume:	30.08 g
Date Analyzed:	11/29/2008 0141		Final Weight/Volume:	5 mL
Date Prepared:	11/26/2008 1826		Injection Volume:	
			Column ID:	PRIMARY

Analyte	DryWt Corrected: N	Result (mg/Kg)	Qualifier	RL
Diesel Range Organics [C10-C28]		6.1		1.0
Motor Oil Range Organics [C24-C36]		ND		50
C19-C36		ND		50
Surrogate		%Rec		Acceptance Limits
Capric Acid (Surr)		0		0 - 5
p-Terphenyl		71		41 - 105

Analytical Data

Client: Chemical Data Management

Job Number: 720-17028-1

Client Sample ID: SB-104 7'-8'

Lab Sample ID: 720-17028-3

Date Sampled: 11/21/2008 1030

Client Matrix: Solid

Date Received: 11/21/2008 1520

8015B Diesel Range Organics (DRO) (GC)-Silica Gel Cleanup

Method:	8015B	Analysis Batch: 720-44490	Instrument ID:	HP DRO5
Preparation:	3550B	Prep Batch: 720-44391	Lab File ID:	N/A
Dilution:	1.0		Initial Weight/Volume:	30.01 g
Date Analyzed:	11/29/2008 0540		Final Weight/Volume:	5 mL
Date Prepared:	11/26/2008 1826		Injection Volume:	
			Column ID:	PRIMARY

Analyte	DryWt Corrected: N	Result (mg/Kg)	Qualifier	RL
Diesel Range Organics [C10-C28]		ND		1.0
Motor Oil Range Organics [C24-C36]		ND		50
C19-C36		ND		50
Surrogate		%Rec		Acceptance Limits
Capric Acid (Surr)		0		0 - 5
p-Terphenyl		84		41 - 105

Analytical Data

Client: Chemical Data Management

Job Number: 720-17028-1

Client Sample ID: SB-105 1'-2'

Lab Sample ID: 720-17028-4

Client Matrix: Solid

Date Sampled: 11/21/2008 1025

Date Received: 11/21/2008 1520

8015B Diesel Range Organics (DRO) (GC)-Silica Gel Cleanup

Method:	8015B	Analysis Batch: 720-44490	Instrument ID:	HP DRO5
Preparation:	3550B	Prep Batch: 720-44391	Lab File ID:	N/A
Dilution:	1.0		Initial Weight/Volume:	30.01 g
Date Analyzed:	11/29/2008 0607		Final Weight/Volume:	5 mL
Date Prepared:	11/26/2008 1826		Injection Volume:	
			Column ID:	PRIMARY

Analyte	DryWt Corrected: N	Result (mg/Kg)	Qualifier	RL
Diesel Range Organics [C10-C28]		ND		1.0
Motor Oil Range Organics [C24-C36]		ND		50
C19-C36		ND		50
Surrogate		%Rec		Acceptance Limits
Capric Acid (Surr)		0		0 - 5
p-Terphenyl		80		41 - 105

Analytical Data

Client: Chemical Data Management

Job Number: 720-17028-1

Client Sample ID: SB-105 3'-4'

Lab Sample ID: 720-17028-5

Client Matrix: Solid

Date Sampled: 11/21/2008 1025

Date Received: 11/21/2008 1520

8015B Diesel Range Organics (DRO) (GC)-Silica Gel Cleanup

Method:	8015B	Analysis Batch: 720-44490	Instrument ID:	HP DRO5
Preparation:	3550B	Prep Batch: 720-44391	Lab File ID:	N/A
Dilution:	1.0		Initial Weight/Volume:	30.06 g
Date Analyzed:	11/29/2008 0207		Final Weight/Volume:	5 mL
Date Prepared:	11/26/2008 1826		Injection Volume:	
			Column ID:	PRIMARY

Analyte	DryWt Corrected: N	Result (mg/Kg)	Qualifier	RL
Diesel Range Organics [C10-C28]		3.4		1.0
Motor Oil Range Organics [C24-C36]		ND		50
C19-C36		ND		50
Surrogate		%Rec		Acceptance Limits
Capric Acid (Surr)		0		0 - 5
p-Terphenyl		79		41 - 105

Analytical Data

Client: Chemical Data Management

Job Number: 720-17028-1

Client Sample ID: SB-105 7'-8'

Lab Sample ID: 720-17028-6

Date Sampled: 11/21/2008 1025

Client Matrix: Solid

Date Received: 11/21/2008 1520

8015B Diesel Range Organics (DRO) (GC)-Silica Gel Cleanup

Method:	8015B	Analysis Batch: 720-44490	Instrument ID:	HP DRO5
Preparation:	3550B	Prep Batch: 720-44391	Lab File ID:	N/A
Dilution:	1.0		Initial Weight/Volume:	30.08 g
Date Analyzed:	11/29/2008 0633		Final Weight/Volume:	5 mL
Date Prepared:	11/26/2008 1826		Injection Volume:	
			Column ID:	PRIMARY

Analyte	DryWt Corrected: N	Result (mg/Kg)	Qualifier	RL
Diesel Range Organics [C10-C28]		ND		1.0
Motor Oil Range Organics [C24-C36]		ND		50
C19-C36		ND		50
Surrogate		%Rec		Acceptance Limits
Capric Acid (Surr)		0		0 - 5
p-Terphenyl		83		41 - 105

Analytical Data

Client: Chemical Data Management

Job Number: 720-17028-1

Client Sample ID: SB-106 1'6"-2'6"

Lab Sample ID: 720-17028-7

Date Sampled: 11/21/2008 0945

Client Matrix: Solid

Date Received: 11/21/2008 1520

8015B Diesel Range Organics (DRO) (GC)-Silica Gel Cleanup

Method:	8015B	Analysis Batch: 720-44490	Instrument ID:	HP DRO5
Preparation:	3550B	Prep Batch: 720-44391	Lab File ID:	N/A
Dilution:	1.0		Initial Weight/Volume:	30.05 g
Date Analyzed:	11/29/2008 0700		Final Weight/Volume:	5 mL
Date Prepared:	11/26/2008 1826		Injection Volume:	
			Column ID:	PRIMARY

Analyte	DryWt Corrected: N	Result (mg/Kg)	Qualifier	RL
Diesel Range Organics [C10-C28]		ND		1.0
Motor Oil Range Organics [C24-C36]		ND		50
C19-C36		ND		50
Surrogate		%Rec		Acceptance Limits
Capric Acid (Surr)		0		0 - 5
p-Terphenyl		84		41 - 105

Analytical Data

Client: Chemical Data Management

Job Number: 720-17028-1

Client Sample ID: SB-106 7'-8'

Lab Sample ID: 720-17028-9

Date Sampled: 11/21/2008 0945

Client Matrix: Solid

Date Received: 11/21/2008 1520

8015B Diesel Range Organics (DRO) (GC)-Silica Gel Cleanup

Method:	8015B	Analysis Batch: 720-44490	Instrument ID:	HP DRO5
Preparation:	3550B	Prep Batch: 720-44391	Lab File ID:	N/A
Dilution:	1.0		Initial Weight/Volume:	30.07 g
Date Analyzed:	12/01/2008 1221		Final Weight/Volume:	5 mL
Date Prepared:	11/26/2008 1826		Injection Volume:	
			Column ID:	PRIMARY

Analyte	DryWt Corrected: N	Result (mg/Kg)	Qualifier	RL
Diesel Range Organics [C10-C28]		2.8		1.0
Motor Oil Range Organics [C24-C36]		ND		50
C19-C36		ND		50
Surrogate		%Rec		Acceptance Limits
Capric Acid (Surr)		0		0 - 5
p-Terphenyl		58		41 - 105

Analytical Data

Client: Chemical Data Management

Job Number: 720-17028-1

Client Sample ID: SB-109 1'-2'

Lab Sample ID: 720-17028-10

Date Sampled: 11/21/2008 0930

Client Matrix: Solid

Date Received: 11/21/2008 1520

8015B Diesel Range Organics (DRO) (GC)-Silica Gel Cleanup

Method:	8015B	Analysis Batch: 720-44490	Instrument ID:	HP DRO5
Preparation:	3550B	Prep Batch: 720-44391	Lab File ID:	N/A
Dilution:	1.0		Initial Weight/Volume:	30.08 g
Date Analyzed:	12/01/2008 1315		Final Weight/Volume:	5 mL
Date Prepared:	11/26/2008 1826		Injection Volume:	
			Column ID:	PRIMARY

Analyte	DryWt Corrected: N	Result (mg/Kg)	Qualifier	RL
Diesel Range Organics [C10-C28]		7.6		1.0
Motor Oil Range Organics [C24-C36]		ND		50
C19-C36		ND		50
Surrogate		%Rec		Acceptance Limits
Capric Acid (Surr)		0		0 - 5
p-Terphenyl		57		41 - 105

Analytical Data

Client: Chemical Data Management

Job Number: 720-17028-1

Client Sample ID: SB-109 7'-8'

Lab Sample ID: 720-17028-12

Date Sampled: 11/21/2008 0930

Client Matrix: Solid

Date Received: 11/21/2008 1520

8015B Diesel Range Organics (DRO) (GC)-Silica Gel Cleanup

Method:	8015B	Analysis Batch: 720-44490	Instrument ID:	HP DRO5
Preparation:	3550B	Prep Batch: 720-44391	Lab File ID:	N/A
Dilution:	1.0		Initial Weight/Volume:	30.05 g
Date Analyzed:	11/29/2008 0726		Final Weight/Volume:	5 mL
Date Prepared:	11/26/2008 1826		Injection Volume:	
			Column ID:	PRIMARY

Analyte	DryWt Corrected: N	Result (mg/Kg)	Qualifier	RL
Diesel Range Organics [C10-C28]		ND		1.0
Motor Oil Range Organics [C24-C36]		ND		50
C19-C36		ND		50
Surrogate		%Rec		Acceptance Limits
Capric Acid (Surr)		0		0 - 5
p-Terphenyl		94		41 - 105

Analytical Data

Client: Chemical Data Management

Job Number: 720-17028-1

Client Sample ID: SB-110 1'-2'

Lab Sample ID: 720-17028-13

Date Sampled: 11/21/2008 0915

Client Matrix: Solid

Date Received: 11/21/2008 1520

8015B Diesel Range Organics (DRO) (GC)-Silica Gel Cleanup

Method:	8015B	Analysis Batch: 720-44490	Instrument ID:	HP DRO5
Preparation:	3550B	Prep Batch: 720-44391	Lab File ID:	N/A
Dilution:	1.0		Initial Weight/Volume:	30.03 g
Date Analyzed:	11/29/2008 0753		Final Weight/Volume:	5 mL
Date Prepared:	11/26/2008 1826		Injection Volume:	
			Column ID:	PRIMARY

Analyte	DryWt Corrected: N	Result (mg/Kg)	Qualifier	RL
Diesel Range Organics [C10-C28]		1.5		1.0
Motor Oil Range Organics [C24-C36]		ND		50
C19-C36		ND		50
Surrogate		%Rec		Acceptance Limits
Capric Acid (Surr)		0		0 - 5
p-Terphenyl		78		41 - 105

Analytical Data

Client: Chemical Data Management

Job Number: 720-17028-1

Client Sample ID: SB-110 4'-5'

Lab Sample ID: 720-17028-14

Date Sampled: 11/21/2008 0915

Client Matrix: Solid

Date Received: 11/21/2008 1520

8015B Diesel Range Organics (DRO) (GC)-Silica Gel Cleanup

Method:	8015B	Analysis Batch: 720-44490	Instrument ID:	HP DRO5
Preparation:	3550B	Prep Batch: 720-44391	Lab File ID:	N/A
Dilution:	1.0		Initial Weight/Volume:	30.01 g
Date Analyzed:	11/29/2008 0820		Final Weight/Volume:	5 mL
Date Prepared:	11/26/2008 1826		Injection Volume:	
			Column ID:	PRIMARY

Analyte	DryWt Corrected: N	Result (mg/Kg)	Qualifier	RL
Diesel Range Organics [C10-C28]		ND		1.0
Motor Oil Range Organics [C24-C36]		ND		50
C19-C36		ND		50
Surrogate		%Rec		Acceptance Limits
Capric Acid (Surr)		0		0 - 5
p-Terphenyl		94		41 - 105

Analytical Data

Client: Chemical Data Management

Job Number: 720-17028-1

Client Sample ID: SB-110 7'-8'

Lab Sample ID: 720-17028-15

Date Sampled: 11/21/2008 0915

Client Matrix: Solid

Date Received: 11/21/2008 1520

8015B Diesel Range Organics (DRO) (GC)-Silica Gel Cleanup

Method:	8015B	Analysis Batch: 720-44490	Instrument ID:	HP DRO5
Preparation:	3550B	Prep Batch: 720-44391	Lab File ID:	N/A
Dilution:	1.0		Initial Weight/Volume:	30.04 g
Date Analyzed:	11/29/2008 0847		Final Weight/Volume:	5 mL
Date Prepared:	11/26/2008 1826		Injection Volume:	
			Column ID:	PRIMARY

Analyte	DryWt Corrected: N	Result (mg/Kg)	Qualifier	RL
Diesel Range Organics [C10-C28]		ND		1.0
Motor Oil Range Organics [C24-C36]		ND		50
C19-C36		ND		50
Surrogate		%Rec		Acceptance Limits
Capric Acid (Surr)		0		0 - 5
p-Terphenyl		85		41 - 105

Analytical Data

Client: Chemical Data Management

Job Number: 720-17028-1

Client Sample ID: SB-108 1'-2'

Lab Sample ID: 720-17028-16

Date Sampled: 11/21/2008 0900

Client Matrix: Solid

Date Received: 11/21/2008 1520

8015B Diesel Range Organics (DRO) (GC)-Silica Gel Cleanup

Method:	8015B	Analysis Batch: 720-44490	Instrument ID:	HP DRO5
Preparation:	3550B	Prep Batch: 720-44391	Lab File ID:	N/A
Dilution:	1.0		Initial Weight/Volume:	30.07 g
Date Analyzed:	11/29/2008 1129		Final Weight/Volume:	5 mL
Date Prepared:	11/26/2008 1826		Injection Volume:	
			Column ID:	PRIMARY

Analyte	DryWt Corrected: N	Result (mg/Kg)	Qualifier	RL
Diesel Range Organics [C10-C28]		2.6		1.0
Motor Oil Range Organics [C24-C36]		ND		50
C19-C36		ND		50
Surrogate		%Rec		Acceptance Limits
Capric Acid (Surr)		0		0 - 5
p-Terphenyl		62		41 - 105

Analytical Data

Client: Chemical Data Management

Job Number: 720-17028-1

Client Sample ID: SB-108 4'-5'

Lab Sample ID: 720-17028-17

Date Sampled: 11/21/2008 0900

Client Matrix: Solid

Date Received: 11/21/2008 1520

8015B Diesel Range Organics (DRO) (GC)-Silica Gel Cleanup

Method:	8015B	Analysis Batch: 720-44490	Instrument ID:	HP DRO5
Preparation:	3550B	Prep Batch: 720-44391	Lab File ID:	N/A
Dilution:	1.0		Initial Weight/Volume:	30.04 g
Date Analyzed:	12/01/2008 1342		Final Weight/Volume:	5 mL
Date Prepared:	11/26/2008 1826		Injection Volume:	
			Column ID:	PRIMARY

Analyte	DryWt Corrected: N	Result (mg/Kg)	Qualifier	RL
Diesel Range Organics [C10-C28]		49		1.0
Motor Oil Range Organics [C24-C36]		110		50
C19-C36		150		50
Surrogate	%Rec			Acceptance Limits
Capric Acid (Surr)		0		0 - 5
p-Terphenyl		39	X	41 - 105

Analytical Data

Client: Chemical Data Management

Job Number: 720-17028-1

Client Sample ID: SB-108 7'-8'

Lab Sample ID: 720-17028-18

Date Sampled: 11/21/2008 0900

Client Matrix: Solid

Date Received: 11/21/2008 1520

8015B Diesel Range Organics (DRO) (GC)-Silica Gel Cleanup

Method:	8015B	Analysis Batch: 720-44490	Instrument ID:	HP DRO5
Preparation:	3550B	Prep Batch: 720-44391	Lab File ID:	N/A
Dilution:	1.0		Initial Weight/Volume:	30.05 g
Date Analyzed:	11/29/2008 1156		Final Weight/Volume:	5 mL
Date Prepared:	11/26/2008 1826		Injection Volume:	
			Column ID:	PRIMARY

Analyte	DryWt Corrected: N	Result (mg/Kg)	Qualifier	RL
Diesel Range Organics [C10-C28]		ND		1.0
Motor Oil Range Organics [C24-C36]		ND		50
C19-C36		ND		50
Surrogate		%Rec		Acceptance Limits
Capric Acid (Surr)		1		0 - 5
p-Terphenyl		83		41 - 105

Analytical Data

Client: Chemical Data Management

Job Number: 720-17028-1

Client Sample ID: SB-107 1'-2'

Lab Sample ID: 720-17028-19

Date Sampled: 11/21/2008 0830

Client Matrix: Solid

Date Received: 11/21/2008 1520

8015B Diesel Range Organics (DRO) (GC)-Silica Gel Cleanup

Method:	8015B	Analysis Batch: 720-44490	Instrument ID:	HP DRO5
Preparation:	3550B	Prep Batch: 720-44391	Lab File ID:	N/A
Dilution:	50		Initial Weight/Volume:	30.08 g
Date Analyzed:	12/01/2008 1503		Final Weight/Volume:	5 mL
Date Prepared:	11/26/2008 1826		Injection Volume:	
			Column ID:	PRIMARY

Analyte	DryWt Corrected: N	Result (mg/Kg)	Qualifier	RL
Diesel Range Organics [C10-C28]		5500		50
Motor Oil Range Organics [C24-C36]		11000		2500
C19-C36		15000		2500
Surrogate		%Rec		Acceptance Limits
Capric Acid (Surr)		0		0 - 5
p-Terphenyl		0	D	41 - 105

Analytical Data

Client: Chemical Data Management

Job Number: 720-17028-1

Client Sample ID: SB-107 3'-4'

Lab Sample ID: 720-17028-20

Date Sampled: 11/21/2008 0830

Client Matrix: Solid

Date Received: 11/21/2008 1520

8015B Diesel Range Organics (DRO) (GC)-Silica Gel Cleanup

Method:	8015B	Analysis Batch: 720-44490	Instrument ID:	HP DRO5
Preparation:	3550B	Prep Batch: 720-44391	Lab File ID:	N/A
Dilution:	5.0		Initial Weight/Volume:	30.02 g
Date Analyzed:	12/01/2008 1409		Final Weight/Volume:	5 mL
Date Prepared:	11/26/2008 1826		Injection Volume:	
			Column ID:	PRIMARY

Analyte	DryWt Corrected: N	Result (mg/Kg)	Qualifier	RL
Diesel Range Organics [C10-C28]		230		5.0
Motor Oil Range Organics [C24-C36]		520		250
C19-C36		700		250

Surrogate	%Rec	Acceptance Limits
Capric Acid (Surr)	0	0 - 5
p-Terphenyl	0	D 41 - 105

Analytical Data

Client: Chemical Data Management

Job Number: 720-17028-1

Client Sample ID: SB-107 7'-8'

Lab Sample ID: 720-17028-21

Date Sampled: 11/21/2008 0830

Client Matrix: Solid

Date Received: 11/21/2008 1520

8015B Diesel Range Organics (DRO) (GC)-Silica Gel Cleanup

Method:	8015B	Analysis Batch: 720-44448	Instrument ID:	HP DRO5
Preparation:	3550B	Prep Batch: 720-44354	Lab File ID:	N/A
Dilution:	1.0		Initial Weight/Volume:	30.06 g
Date Analyzed:	11/29/2008 0207		Final Weight/Volume:	5 mL
Date Prepared:	11/26/2008 2006		Injection Volume:	
			Column ID:	PRIMARY

Analyte	DryWt Corrected: N	Result (mg/Kg)	Qualifier	RL
Diesel Range Organics [C10-C28]		ND		1.0
Motor Oil Range Organics [C24-C36]		ND		50
C19-C36		ND		50
Surrogate		%Rec		Acceptance Limits
Capric Acid (Surr)		0		0 - 5
p-Terphenyl		88		41 - 105

Analytical Data

Client: Chemical Data Management

Job Number: 720-17028-1

Client Sample ID: W-107

Lab Sample ID: 720-17028-22

Date Sampled: 11/21/2008 0945

Client Matrix: Water

Date Received: 11/21/2008 1520

8015B Diesel Range Organics (DRO) (GC)-Dissolved

Method:	8015B	Analysis Batch: 720-44424	Instrument ID: HP DRO5
Preparation:	3510C SGC	Prep Batch: 720-44226	Lab File ID: N/A
Dilution:	1.0		Initial Weight/Volume: 250 mL
Date Analyzed:	11/26/2008 2044		Final Weight/Volume: 1 mL
Date Prepared:	11/24/2008 1910		Injection Volume:
			Column ID: PRIMARY

Analyte	Result (ug/L)	Qualifier	RL
Diesel Range Organics [C10-C28]	62		50
Motor Oil Range Organics [C24-C36]	ND		500
C19-C36	ND		500
Surrogate	%Rec		Acceptance Limits
Capric Acid (Surr)	2		0 - 5
p-Terphenyl	51		46 - 114

Analytical Data

Client: Chemical Data Management

Job Number: 720-17028-1

Client Sample ID: W-108

Lab Sample ID: 720-17028-23

Date Sampled: 11/21/2008 1000

Client Matrix: Water

Date Received: 11/21/2008 1520

8015B Diesel Range Organics (DRO) (GC)-Dissolved

Method:	8015B	Analysis Batch: 720-44424	Instrument ID: HP DRO5
Preparation:	3510C SGC	Prep Batch: 720-44226	Lab File ID: N/A
Dilution:	1.0		Initial Weight/Volume: 250 mL
Date Analyzed:	11/26/2008 2112		Final Weight/Volume: 1 mL
Date Prepared:	11/24/2008 1910		Injection Volume:
			Column ID: PRIMARY

Analyte	Result (ug/L)	Qualifier	RL
Diesel Range Organics [C10-C28]	58		50
Motor Oil Range Organics [C24-C36]	ND		500
C19-C36	ND		500
Surrogate	%Rec		Acceptance Limits
Capric Acid (Surr)	2		0 - 5
p-Terphenyl	47		46 - 114

Analytical Data

Client: Chemical Data Management

Job Number: 720-17028-1

Client Sample ID: W-109

Lab Sample ID: 720-17028-24
Client Matrix: Water

Date Sampled: 11/21/2008 1010
Date Received: 11/21/2008 1520

8015B Diesel Range Organics (DRO) (GC)-Dissolved

Method: 8015B Analysis Batch: 720-44424 Instrument ID: HP DRO5
Preparation: 3510C SGC Prep Batch: 720-44226 Lab File ID: N/A
Dilution: 1.0 Initial Weight/Volume: 250 mL
Date Analyzed: 11/26/2008 2138 Final Weight/Volume: 1 mL
Date Prepared: 11/24/2008 1910 Injection Volume:
Column ID: PRIMARY

Analyte	Result (ug/L)	Qualifier	RL
Diesel Range Organics [C10-C28]	ND		50
Motor Oil Range Organics [C24-C36]	ND		500
C19-C36	ND		500
Surrogate	%Rec		Acceptance Limits
Capric Acid (Surr)	0		0 - 5
p-Terphenyl	49		46 - 114

Analytical Data

Client: Chemical Data Management

Job Number: 720-17028-1

Client Sample ID: W-105

Lab Sample ID: 720-17028-25

Date Sampled: 11/21/2008 1145

Client Matrix: Water

Date Received: 11/21/2008 1520

8015B Diesel Range Organics (DRO) (GC)-Dissolved

Method:	8015B	Analysis Batch: 720-44424	Instrument ID: HP DRO5
Preparation:	3510C SGC	Prep Batch: 720-44226	Lab File ID: N/A
Dilution:	1.0		Initial Weight/Volume: 250 mL
Date Analyzed:	11/26/2008 2206		Final Weight/Volume: 1 mL
Date Prepared:	11/24/2008 1910		Injection Volume:
			Column ID: PRIMARY

Analyte	Result (ug/L)	Qualifier	RL
Diesel Range Organics [C10-C28]	52		50
Motor Oil Range Organics [C24-C36]	ND		500
C19-C36	ND		500
Surrogate	%Rec		Acceptance Limits
Capric Acid (Surr)	1		0 - 5
p-Terphenyl	60		46 - 114

Analytical Data

Client: Chemical Data Management

Job Number: 720-17028-1

Client Sample ID: SB-104 1'-2'

Lab Sample ID: 720-17028-1

Client Matrix: Solid

Date Sampled: 11/21/2008 1030

Date Received: 11/21/2008 1520

6010B Metals (ICP)

Method: 6010B

Analysis Batch: 720-44353

Instrument ID: Thermo 6500 ICP

Preparation: 3050B

Prep Batch: 720-44282

Lab File ID: N/A

Dilution: 1.0

Initial Weight/Volume: 0.98 g

Date Analyzed: 11/26/2008 1128

Final Weight/Volume: 50 mL

Date Prepared: 11/25/2008 1303

Analyte	DryWt Corrected: N	Result (mg/Kg)	Qualifier	RL
Cadmium		ND		0.51
Chromium		32		1.0
Nickel		35		1.0
Lead		10		1.0
Zinc		34		1.0

Analytical Data

Client: Chemical Data Management

Job Number: 720-17028-1

Client Sample ID: SB-104 3'-4'

Lab Sample ID: 720-17028-2
Client Matrix: Solid

Date Sampled: 11/21/2008 1030
Date Received: 11/21/2008 1520

6010B Metals (ICP)

Method:	6010B	Analysis Batch: 720-44353	Instrument ID:	Thermo 6500 ICP
Preparation:	3050B	Prep Batch: 720-44282	Lab File ID:	N/A
Dilution:	1.0		Initial Weight/Volume:	1.02 g
Date Analyzed:	11/26/2008 1131		Final Weight/Volume:	50 mL
Date Prepared:	11/25/2008 1303			

Analyte	DryWt Corrected: N	Result (mg/Kg)	Qualifier	RL
Cadmium		ND		0.49
Chromium		16		0.98
Nickel		11		0.98
Lead		75		0.98
Zinc		120		0.98

Analytical Data

Client: Chemical Data Management

Job Number: 720-17028-1

Client Sample ID: SB-104 7'-8'

Lab Sample ID: 720-17028-3
Client Matrix: Solid

Date Sampled: 11/21/2008 1030
Date Received: 11/21/2008 1520

6010B Metals (ICP)

Method:	6010B	Analysis Batch: 720-44353	Instrument ID:	Thermo 6500 ICP
Preparation:	3050B	Prep Batch: 720-44282	Lab File ID:	N/A
Dilution:	1.0		Initial Weight/Volume:	0.97 g
Date Analyzed:	11/26/2008 1142		Final Weight/Volume:	50 mL
Date Prepared:	11/25/2008 1303			

Analyte	DryWt Corrected: N	Result (mg/Kg)	Qualifier	RL
Cadmium		ND		0.52
Chromium		12		1.0
Nickel		8.3		1.0
Lead		13		1.0
Zinc		17		1.0

Analytical Data

Client: Chemical Data Management

Job Number: 720-17028-1

Client Sample ID: SB-105 1'-2'

Lab Sample ID: 720-17028-4
Client Matrix: Solid

Date Sampled: 11/21/2008 1025
Date Received: 11/21/2008 1520

6010B Metals (ICP)

Method:	6010B	Analysis Batch: 720-44353	Instrument ID:	Thermo 6500 ICP
Preparation:	3050B	Prep Batch: 720-44282	Lab File ID:	N/A
Dilution:	1.0		Initial Weight/Volume:	0.98 g
Date Analyzed:	11/26/2008 1146		Final Weight/Volume:	50 mL
Date Prepared:	11/25/2008 1303			

Analyte	DryWt Corrected: N	Result (mg/Kg)	Qualifier	RL
Cadmium		ND		0.51
Chromium		70		1.0
Nickel		82		1.0
Lead		9.0		1.0
Zinc		62		1.0

Analytical Data

Client: Chemical Data Management

Job Number: 720-17028-1

Client Sample ID: SB-105 3'-4'

Lab Sample ID: 720-17028-5
Client Matrix: Solid

Date Sampled: 11/21/2008 1025
Date Received: 11/21/2008 1520

6010B Metals (ICP)

Method:	6010B	Analysis Batch: 720-44353	Instrument ID:	Thermo 6500 ICP
Preparation:	3050B	Prep Batch: 720-44282	Lab File ID:	N/A
Dilution:	1.0		Initial Weight/Volume:	1.04 g
Date Analyzed:	11/26/2008 1149		Final Weight/Volume:	50 mL
Date Prepared:	11/25/2008 1303			

Analyte	DryWt Corrected: N	Result (mg/Kg)	Qualifier	RL
Cadmium		ND		0.48
Chromium		17		0.96
Nickel		12		0.96
Lead		44		0.96
Zinc		62		0.96

Analytical Data

Client: Chemical Data Management

Job Number: 720-17028-1

Client Sample ID: SB-105 7'-8'

Lab Sample ID: 720-17028-6
Client Matrix: Solid

Date Sampled: 11/21/2008 1025
Date Received: 11/21/2008 1520

6010B Metals (ICP)

Method:	6010B	Analysis Batch: 720-44353	Instrument ID:	Thermo 6500 ICP
Preparation:	3050B	Prep Batch: 720-44282	Lab File ID:	N/A
Dilution:	1.0		Initial Weight/Volume:	1.02 g
Date Analyzed:	11/26/2008 1153		Final Weight/Volume:	50 mL
Date Prepared:	11/25/2008 1303			

Analyte	DryWt Corrected: N	Result (mg/Kg)	Qualifier	RL
Cadmium		ND		0.49
Chromium		14		0.98
Nickel		10		0.98
Lead		17		0.98
Zinc		35		0.98

Analytical Data

Client: Chemical Data Management

Job Number: 720-17028-1

Client Sample ID: SB-106 1'6"-2'6"

Lab Sample ID: 720-17028-7
Client Matrix: Solid

Date Sampled: 11/21/2008 0945
Date Received: 11/21/2008 1520

6010B Metals (ICP)

Method:	6010B	Analysis Batch: 720-44353	Instrument ID:	Thermo 6500 ICP
Preparation:	3050B	Prep Batch: 720-44282	Lab File ID:	N/A
Dilution:	1.0		Initial Weight/Volume:	0.95 g
Date Analyzed:	11/26/2008 1156		Final Weight/Volume:	50 mL
Date Prepared:	11/25/2008 1303			

Analyte	DryWt Corrected: N	Result (mg/Kg)	Qualifier	RL
Cadmium		ND		0.53
Chromium		53		1.1
Nickel		64		1.1
Lead		11		1.1
Zinc		46		1.1

Analytical Data

Client: Chemical Data Management

Job Number: 720-17028-1

Client Sample ID: SB-106 4'-5'

Lab Sample ID: 720-17028-8
Client Matrix: Solid

Date Sampled: 11/21/2008 0945
Date Received: 11/21/2008 1520

6010B Metals (ICP)

Method:	6010B	Analysis Batch: 720-44353	Instrument ID:	Thermo 6500 ICP
Preparation:	3050B	Prep Batch: 720-44282	Lab File ID:	N/A
Dilution:	1.0		Initial Weight/Volume:	0.97 g
Date Analyzed:	11/26/2008 1200		Final Weight/Volume:	50 mL
Date Prepared:	11/25/2008 1303			

Analyte	DryWt Corrected: N	Result (mg/Kg)	Qualifier	RL
Cadmium		ND		0.52
Chromium		54		1.0
Nickel		79		1.0
Lead		31		1.0
Zinc		67		1.0

Analytical Data

Client: Chemical Data Management

Job Number: 720-17028-1

Client Sample ID: SB-106 7'-8'

Lab Sample ID: 720-17028-9
Client Matrix: Solid

Date Sampled: 11/21/2008 0945
Date Received: 11/21/2008 1520

6010B Metals (ICP)

Method:	6010B	Analysis Batch: 720-44353	Instrument ID:	Thermo 6500 ICP
Preparation:	3050B	Prep Batch: 720-44282	Lab File ID:	N/A
Dilution:	1.0		Initial Weight/Volume:	1.03 g
Date Analyzed:	11/26/2008 1204		Final Weight/Volume:	50 mL
Date Prepared:	11/25/2008 1303			

Analyte	DryWt Corrected: N	Result (mg/Kg)	Qualifier	RL
Cadmium		ND		0.49
Chromium		12		0.97
Nickel		24		0.97
Lead		210		0.97
Zinc		200		0.97

Analytical Data

Client: Chemical Data Management

Job Number: 720-17028-1

Client Sample ID: SB-109 1'-2'

Lab Sample ID: 720-17028-10
Client Matrix: Solid

Date Sampled: 11/21/2008 0930
Date Received: 11/21/2008 1520

6010B Metals (ICP)

Method:	6010B	Analysis Batch: 720-44353	Instrument ID:	Thermo 6500 ICP
Preparation:	3050B	Prep Batch: 720-44282	Lab File ID:	N/A
Dilution:	1.0		Initial Weight/Volume:	1.04 g
Date Analyzed:	11/26/2008 1207		Final Weight/Volume:	50 mL
Date Prepared:	11/25/2008 1303			

Analyte	DryWt Corrected: N	Result (mg/Kg)	Qualifier	RL
Cadmium		ND		0.48
Chromium		14		0.96
Nickel		12		0.96
Lead		160		0.96
Zinc		210		0.96

Analytical Data

Client: Chemical Data Management

Job Number: 720-17028-1

Client Sample ID: SB-109 4'-5'

Lab Sample ID: 720-17028-11
Client Matrix: Solid

Date Sampled: 11/21/2008 0930
Date Received: 11/21/2008 1520

6010B Metals (ICP)

Method:	6010B	Analysis Batch: 720-44353	Instrument ID:	Thermo 6500 ICP
Preparation:	3050B	Prep Batch: 720-44282	Lab File ID:	N/A
Dilution:	1.0		Initial Weight/Volume:	1.05 g
Date Analyzed:	11/26/2008 1211		Final Weight/Volume:	50 mL
Date Prepared:	11/25/2008 1304			

Analyte	DryWt Corrected: N	Result (mg/Kg)	Qualifier	RL
Cadmium		ND		0.48
Chromium		19		0.95
Nickel		14		0.95
Lead		120		0.95
Zinc		200		0.95

Analytical Data

Client: Chemical Data Management

Job Number: 720-17028-1

Client Sample ID: SB-109 7'-8'

Lab Sample ID: 720-17028-12
Client Matrix: Solid

Date Sampled: 11/21/2008 0930
Date Received: 11/21/2008 1520

6010B Metals (ICP)

Method:	6010B	Analysis Batch: 720-44353	Instrument ID:	Thermo 6500 ICP
Preparation:	3050B	Prep Batch: 720-44282	Lab File ID:	N/A
Dilution:	1.0		Initial Weight/Volume:	1.05 g
Date Analyzed:	11/26/2008 1215		Final Weight/Volume:	50 mL
Date Prepared:	11/25/2008 1304			

Analyte	DryWt Corrected: N	Result (mg/Kg)	Qualifier	RL
Cadmium		ND		0.48
Chromium		13		0.95
Nickel		10		0.95
Lead		4.8		0.95
Zinc		10		0.95

Analytical Data

Client: Chemical Data Management

Job Number: 720-17028-1

Client Sample ID: SB-110 1'-2'

Lab Sample ID: 720-17028-13
Client Matrix: Solid

Date Sampled: 11/21/2008 0915
Date Received: 11/21/2008 1520

6010B Metals (ICP)

Method:	6010B	Analysis Batch: 720-44353	Instrument ID:	Thermo 6500 ICP
Preparation:	3050B	Prep Batch: 720-44282	Lab File ID:	N/A
Dilution:	1.0		Initial Weight/Volume:	1.02 g
Date Analyzed:	11/26/2008 1225		Final Weight/Volume:	50 mL
Date Prepared:	11/25/2008 1304			

Analyte	DryWt Corrected: N	Result (mg/Kg)	Qualifier	RL
Cadmium		ND		0.49
Chromium		25		0.98
Nickel		19		0.98
Lead		87		0.98
Zinc		290		0.98

Analytical Data

Client: Chemical Data Management

Job Number: 720-17028-1

Client Sample ID: SB-110 4'-5'

Lab Sample ID: 720-17028-14
Client Matrix: Solid

Date Sampled: 11/21/2008 0915
Date Received: 11/21/2008 1520

6010B Metals (ICP)

Method:	6010B	Analysis Batch: 720-44353	Instrument ID:	Thermo 6500 ICP
Preparation:	3050B	Prep Batch: 720-44282	Lab File ID:	N/A
Dilution:	1.0		Initial Weight/Volume:	1.02 g
Date Analyzed:	11/26/2008 1229		Final Weight/Volume:	50 mL
Date Prepared:	11/25/2008 1304			

Analyte	DryWt Corrected: N	Result (mg/Kg)	Qualifier	RL
Cadmium		ND		0.49
Chromium		17		0.98
Nickel		11		0.98
Lead		10		0.98
Zinc		26		0.98

Analytical Data

Client: Chemical Data Management

Job Number: 720-17028-1

Client Sample ID: SB-110 7'-8'

Lab Sample ID: 720-17028-15
Client Matrix: Solid

Date Sampled: 11/21/2008 0915
Date Received: 11/21/2008 1520

6010B Metals (ICP)

Method:	6010B	Analysis Batch: 720-44392	Instrument ID:	Thermo 6500 ICP
Preparation:	3050B	Prep Batch: 720-44334	Lab File ID:	N/A
Dilution:	1.0		Initial Weight/Volume:	1.04 g
Date Analyzed:	11/26/2008 1706		Final Weight/Volume:	50 mL
Date Prepared:	11/26/2008 0855			

Analyte	DryWt Corrected: N	Result (mg/Kg)	Qualifier	RL
Cadmium		ND		0.48
Chromium		13		0.96
Nickel		8.4		0.96
Lead		5.3		0.96
Zinc		7.8		0.96

Analytical Data

Client: Chemical Data Management

Job Number: 720-17028-1

Client Sample ID: SB-108 1'-2'

Lab Sample ID: 720-17028-16
Client Matrix: Solid

Date Sampled: 11/21/2008 0900
Date Received: 11/21/2008 1520

6010B Metals (ICP)

Method:	6010B	Analysis Batch: 720-44392	Instrument ID:	Thermo 6500 ICP
Preparation:	3050B	Prep Batch: 720-44334	Lab File ID:	N/A
Dilution:	1.0		Initial Weight/Volume:	1.04 g
Date Analyzed:	11/26/2008 1709		Final Weight/Volume:	50 mL
Date Prepared:	11/26/2008 0855			

Analyte	DryWt Corrected: N	Result (mg/Kg)	Qualifier	RL
Cadmium		ND		0.48
Chromium		52		0.96
Nickel		59		0.96
Lead		12		0.96
Zinc		41		0.96

Analytical Data

Client: Chemical Data Management

Job Number: 720-17028-1

Client Sample ID: SB-108 4'-5'

Lab Sample ID: 720-17028-17
Client Matrix: Solid

Date Sampled: 11/21/2008 0900
Date Received: 11/21/2008 1520

6010B Metals (ICP)

Method:	6010B	Analysis Batch: 720-44392	Instrument ID:	Thermo 6500 ICP
Preparation:	3050B	Prep Batch: 720-44334	Lab File ID:	N/A
Dilution:	1.0		Initial Weight/Volume:	1.05 g
Date Analyzed:	11/26/2008 1713		Final Weight/Volume:	50 mL
Date Prepared:	11/26/2008 0855			

Analyte	DryWt Corrected: N	Result (mg/Kg)	Qualifier	RL
Cadmium		ND		0.48
Chromium		25		0.95
Nickel		24		0.95
Lead		65		0.95
Zinc		100		0.95

Analytical Data

Client: Chemical Data Management

Job Number: 720-17028-1

Client Sample ID: SB-108 7'-8'

Lab Sample ID: 720-17028-18
Client Matrix: Solid

Date Sampled: 11/21/2008 0900
Date Received: 11/21/2008 1520

6010B Metals (ICP)

Method:	6010B	Analysis Batch: 720-44392	Instrument ID:	Thermo 6500 ICP
Preparation:	3050B	Prep Batch: 720-44334	Lab File ID:	N/A
Dilution:	1.0		Initial Weight/Volume:	1.01 g
Date Analyzed:	11/26/2008 1717		Final Weight/Volume:	50 mL
Date Prepared:	11/26/2008 0855			

Analyte	DryWt Corrected: N	Result (mg/Kg)	Qualifier	RL
Cadmium		ND		0.50
Chromium		14		0.99
Nickel		10		0.99
Lead		4.8		0.99
Zinc		9.3		0.99

Analytical Data

Client: Chemical Data Management

Job Number: 720-17028-1

Client Sample ID: SB-107 1'-2'

Lab Sample ID: 720-17028-19
Client Matrix: Solid

Date Sampled: 11/21/2008 0830
Date Received: 11/21/2008 1520

6010B Metals (ICP)

Method:	6010B	Analysis Batch: 720-44392	Instrument ID:	Thermo 6500 ICP
Preparation:	3050B	Prep Batch: 720-44334	Lab File ID:	N/A
Dilution:	1.0		Initial Weight/Volume:	0.96 g
Date Analyzed:	11/26/2008 1720		Final Weight/Volume:	50 mL
Date Prepared:	11/26/2008 0855			

Analyte	DryWt Corrected: N	Result (mg/Kg)	Qualifier	RL
Cadmium		1.3		0.52
Chromium		72		1.0
Nickel		72		1.0
Lead		260		1.0
Zinc		580		1.0

Analytical Data

Client: Chemical Data Management

Job Number: 720-17028-1

Client Sample ID: SB-107 3'-4'

Lab Sample ID: 720-17028-20
Client Matrix: Solid

Date Sampled: 11/21/2008 0830
Date Received: 11/21/2008 1520

6010B Metals (ICP)

Method:	6010B	Analysis Batch: 720-44392	Instrument ID:	Thermo 6500 ICP
Preparation:	3050B	Prep Batch: 720-44334	Lab File ID:	N/A
Dilution:	1.0		Initial Weight/Volume:	0.98 g
Date Analyzed:	11/26/2008 1724		Final Weight/Volume:	50 mL
Date Prepared:	11/26/2008 0855			

Analyte	DryWt Corrected: N	Result (mg/Kg)	Qualifier	RL
Cadmium		ND		0.51
Chromium		14		1.0
Nickel		10		1.0
Lead		23		1.0
Zinc		49		1.0

Analytical Data

Client: Chemical Data Management

Job Number: 720-17028-1

Client Sample ID: SB-107 7'-8'

Lab Sample ID: 720-17028-21
Client Matrix: Solid

Date Sampled: 11/21/2008 0830
Date Received: 11/21/2008 1520

6010B Metals (ICP)

Method:	6010B	Analysis Batch: 720-44392	Instrument ID:	Thermo 6500 ICP
Preparation:	3050B	Prep Batch: 720-44334	Lab File ID:	N/A
Dilution:	1.0		Initial Weight/Volume:	1.05 g
Date Analyzed:	11/26/2008 1727		Final Weight/Volume:	50 mL
Date Prepared:	11/26/2008 0855			

Analyte	DryWt Corrected: N	Result (mg/Kg)	Qualifier	RL
Cadmium		ND		0.48
Chromium		14		0.95
Nickel		11		0.95
Lead		5.2		0.95
Zinc		12		0.95

Analytical Data

Client: Chemical Data Management

Job Number: 720-17028-1

Client Sample ID: W-107

Lab Sample ID: 720-17028-22
Client Matrix: Water

Date Sampled: 11/21/2008 0945
Date Received: 11/21/2008 1520

6010B Metals (ICP)-Dissolved

Method:	6010B	Analysis Batch: 720-44410	Instrument ID:	Varian ICP
Preparation:	Soluble Metals	Prep Batch: 720-44395	Lab File ID:	N/A
Dilution:	1.07		Initial Weight/Volume:	
Date Analyzed:	11/28/2008 1015		Final Weight/Volume:	1.0 mL
Date Prepared:	11/28/2008 0528			

Analyte	Result (mg/L)	Qualifier	RL
Cadmium	0.0031		0.0020
Chromium	0.022		0.0050
Nickel	0.48		0.0050
Lead	0.12		0.0050
Zinc	1.3		0.010

Analytical Data

Client: Chemical Data Management

Job Number: 720-17028-1

Client Sample ID: W-108

Lab Sample ID: 720-17028-23
Client Matrix: Water

Date Sampled: 11/21/2008 1000
Date Received: 11/21/2008 1520

6010B Metals (ICP)-Dissolved

Method:	6010B	Analysis Batch: 720-44410	Instrument ID:	Varian ICP
Preparation:	Soluble Metals	Prep Batch: 720-44395	Lab File ID:	N/A
Dilution:	1.07		Initial Weight/Volume:	
Date Analyzed:	11/28/2008 1019		Final Weight/Volume:	1.0 mL
Date Prepared:	11/28/2008 0528			

Analyte	Result (mg/L)	Qualifier	RL
Cadmium	0.0022		0.0020
Chromium	0.025		0.0050
Nickel	0.076		0.0050
Lead	5.6		0.0050
Zinc	0.97		0.010

Analytical Data

Client: Chemical Data Management

Job Number: 720-17028-1

Client Sample ID: W-109

Lab Sample ID: 720-17028-24
Client Matrix: Water

Date Sampled: 11/21/2008 1010
Date Received: 11/21/2008 1520

6010B Metals (ICP)-Dissolved

Method:	6010B	Analysis Batch: 720-44410	Instrument ID:	Varian ICP
Preparation:	Soluble Metals	Prep Batch: 720-44395	Lab File ID:	N/A
Dilution:	1.07		Initial Weight/Volume:	
Date Analyzed:	11/28/2008 1023		Final Weight/Volume:	1.0 mL
Date Prepared:	11/28/2008 0528			

Analyte	Result (mg/L)	Qualifier	RL
Cadmium	ND		0.0020
Chromium	ND		0.0050
Nickel	ND		0.0050
Lead	ND		0.0050
Zinc	0.018		0.010

Analytical Data

Client: Chemical Data Management

Job Number: 720-17028-1

Client Sample ID: W-105

Lab Sample ID: 720-17028-25
Client Matrix: Water

Date Sampled: 11/21/2008 1145
Date Received: 11/21/2008 1520

6010B Metals (ICP)-Dissolved

Method:	6010B	Analysis Batch: 720-44410	Instrument ID:	Varian ICP
Preparation:	Soluble Metals	Prep Batch: 720-44395	Lab File ID:	N/A
Dilution:	1.07		Initial Weight/Volume:	
Date Analyzed:	11/28/2008 1027		Final Weight/Volume:	1.0 mL
Date Prepared:	11/28/2008 0528			

Analyte	Result (mg/L)	Qualifier	RL
Cadmium	ND		0.0020
Chromium	ND		0.0050
Nickel	0.052		0.0050
Lead	0.0094		0.0050
Zinc	0.93		0.010

DATA REPORTING QUALIFIERS

Client: Chemical Data Management

Job Number: 720-17028-1

Lab Section	Qualifier	Description
GC Semi VOA		
	X	Surrogate exceeds the control limits
	D	Surrogate or matrix spike recoveries were not obtained because the extract was diluted for analysis; also compounds analyzed at a dilution may be flagged with a D.

Quality Control Results

Client: Chemical Data Management

Job Number: 720-17028-1

QC Association Summary

Lab Sample ID	Client Sample ID	Report Basis	Client Matrix	Method	Prep Batch
GC Semi VOA					
Prep Batch: 720-44226					
LCS 720-44218/2-B	Lab Control Spike	D	Water	3510C SGC	
LCSD 720-44218/3-B	Lab Control Spike Duplicate	D	Water	3510C SGC	
MB 720-44218/1-B	Method Blank	D	Water	3510C SGC	
720-17028-22	W-107	D	Water	3510C SGC	
720-17028-23	W-108	D	Water	3510C SGC	
720-17028-24	W-109	D	Water	3510C SGC	
720-17028-25	W-105	D	Water	3510C SGC	
Prep Batch: 720-44354					
LCS 720-44354/2-A	Lab Control Spike	A	Solid	3550B	
LCSD 720-44354/3-A	Lab Control Spike Duplicate	A	Solid	3550B	
MB 720-44354/1-A	Method Blank	A	Solid	3550B	
720-17028-21	SB-107 7'-8'	A	Solid	3550B	
Prep Batch: 720-44391					
LCS 720-44391/2-A	Lab Control Spike	A	Solid	3550B	
LCSD 720-44391/3-A	Lab Control Spike Duplicate	A	Solid	3550B	
MB 720-44391/1-A	Method Blank	A	Solid	3550B	
720-17028-1	SB-104 1'-2'	A	Solid	3550B	
720-17028-1MS	Matrix Spike	A	Solid	3550B	
720-17028-1MSD	Matrix Spike Duplicate	A	Solid	3550B	
720-17028-2	SB-104 3'-4'	A	Solid	3550B	
720-17028-3	SB-104 7'-8'	A	Solid	3550B	
720-17028-4	SB-105 1'-2'	A	Solid	3550B	
720-17028-5	SB-105 3'-4'	A	Solid	3550B	
720-17028-6	SB-105 7'-8'	A	Solid	3550B	
720-17028-7	SB-106 1'6"-2'6"	A	Solid	3550B	
720-17028-8	SB-106 4'-5'	A	Solid	3550B	
720-17028-9	SB-106 7'-8'	A	Solid	3550B	
720-17028-10	SB-109 1'-2'	A	Solid	3550B	
720-17028-11	SB-109 4'-5'	A	Solid	3550B	
720-17028-12	SB-109 7'-8'	A	Solid	3550B	
720-17028-13	SB-110 1'-2'	A	Solid	3550B	
720-17028-14	SB-110 4'-5'	A	Solid	3550B	
720-17028-15	SB-110 7'-8'	A	Solid	3550B	
720-17028-16	SB-108 1'-2'	A	Solid	3550B	
720-17028-17	SB-108 4'-5'	A	Solid	3550B	
720-17028-18	SB-108 7'-8'	A	Solid	3550B	
720-17028-19	SB-107 1'-2'	A	Solid	3550B	
720-17028-20	SB-107 3'-4'	A	Solid	3550B	

Quality Control Results

Client: Chemical Data Management

Job Number: 720-17028-1

QC Association Summary

Lab Sample ID	Client Sample ID	Report Basis	Client Matrix	Method	Prep Batch
GC Semi VOA					
Analysis Batch:720-44424					
LCS 720-44218/2-B	Lab Control Spike	D	Water	8015B	720-44226
LCSD 720-44218/3-B	Lab Control Spike Duplicate	D	Water	8015B	720-44226
MB 720-44218/1-B	Method Blank	D	Water	8015B	720-44226
720-17028-22	W-107	D	Water	8015B	720-44226
720-17028-23	W-108	D	Water	8015B	720-44226
720-17028-24	W-109	D	Water	8015B	720-44226
720-17028-25	W-105	D	Water	8015B	720-44226
Analysis Batch:720-44448					
LCS 720-44354/2-A	Lab Control Spike	A	Solid	8015B	720-44354
LCSD 720-44354/3-A	Lab Control Spike Duplicate	A	Solid	8015B	720-44354
MB 720-44354/1-A	Method Blank	A	Solid	8015B	720-44354
720-17028-21	SB-107 7'-8'	A	Solid	8015B	720-44354
Analysis Batch:720-44490					
LCS 720-44391/2-A	Lab Control Spike	A	Solid	8015B	720-44391
LCSD 720-44391/3-A	Lab Control Spike Duplicate	A	Solid	8015B	720-44391
MB 720-44391/1-A	Method Blank	A	Solid	8015B	720-44391
720-17028-1	SB-104 1'-2'	A	Solid	8015B	720-44391
720-17028-1MS	Matrix Spike	A	Solid	8015B	720-44391
720-17028-1MSD	Matrix Spike Duplicate	A	Solid	8015B	720-44391
720-17028-2	SB-104 3'-4'	A	Solid	8015B	720-44391
720-17028-3	SB-104 7'-8'	A	Solid	8015B	720-44391
720-17028-4	SB-105 1'-2'	A	Solid	8015B	720-44391
720-17028-5	SB-105 3'-4'	A	Solid	8015B	720-44391
720-17028-6	SB-105 7'-8'	A	Solid	8015B	720-44391
720-17028-7	SB-106 1'6"-2'6"	A	Solid	8015B	720-44391
720-17028-8	SB-106 4'-5'	A	Solid	8015B	720-44391
720-17028-9	SB-106 7'-8'	A	Solid	8015B	720-44391
720-17028-10	SB-109 1'-2'	A	Solid	8015B	720-44391
720-17028-11	SB-109 4'-5'	A	Solid	8015B	720-44391
720-17028-12	SB-109 7'-8'	A	Solid	8015B	720-44391
720-17028-13	SB-110 1'-2'	A	Solid	8015B	720-44391
720-17028-14	SB-110 4'-5'	A	Solid	8015B	720-44391
720-17028-15	SB-110 7'-8'	A	Solid	8015B	720-44391
720-17028-16	SB-108 1'-2'	A	Solid	8015B	720-44391
720-17028-17	SB-108 4'-5'	A	Solid	8015B	720-44391
720-17028-18	SB-108 7'-8'	A	Solid	8015B	720-44391
720-17028-19	SB-107 1'-2'	A	Solid	8015B	720-44391
720-17028-20	SB-107 3'-4'	A	Solid	8015B	720-44391

Report Basis

D = Dissolved

A = Silica Gel Cleanup

Quality Control Results

Client: Chemical Data Management

Job Number: 720-17028-1

QC Association Summary

Lab Sample ID	Client Sample ID	Report Basis	Client Matrix	Method	Prep Batch
Metals					
Prep Batch: 720-44282					
LCS 720-44282/2-A	Lab Control Spike	T	Solid	3050B	
LCSD 720-44282/3-A	Lab Control Spike Duplicate	T	Solid	3050B	
LCSSRM 720-44282/25-A	LCS-Standard Reference Material	T	Solid	3050B	
MB 720-44282/1-A	Method Blank	T	Solid	3050B	
720-17028-1	SB-104 1'-2'	T	Solid	3050B	
720-17028-2	SB-104 3'-4'	T	Solid	3050B	
720-17028-3	SB-104 7'-8'	T	Solid	3050B	
720-17028-4	SB-105 1'-2'	T	Solid	3050B	
720-17028-5	SB-105 3'-4'	T	Solid	3050B	
720-17028-6	SB-105 7'-8'	T	Solid	3050B	
720-17028-7	SB-106 1'6"-2'6"	T	Solid	3050B	
720-17028-8	SB-106 4'-5'	T	Solid	3050B	
720-17028-9	SB-106 7'-8'	T	Solid	3050B	
720-17028-10	SB-109 1'-2'	T	Solid	3050B	
720-17028-11	SB-109 4'-5'	T	Solid	3050B	
720-17028-12	SB-109 7'-8'	T	Solid	3050B	
720-17028-13	SB-110 1'-2'	T	Solid	3050B	
720-17028-14	SB-110 4'-5'	T	Solid	3050B	
Prep Batch: 720-44334					
LCS 720-44334/2-A	Lab Control Spike	T	Solid	3050B	
LCSD 720-44334/3-A	Lab Control Spike Duplicate	T	Solid	3050B	
LCSSRM 720-44334/25-A	LCS-Standard Reference Material	T	Solid	3050B	
MB 720-44334/1-A	Method Blank	T	Solid	3050B	
720-17028-15	SB-110 7'-8'	T	Solid	3050B	
720-17028-16	SB-108 1'-2'	T	Solid	3050B	
720-17028-17	SB-108 4'-5'	T	Solid	3050B	
720-17028-18	SB-108 7'-8'	T	Solid	3050B	
720-17028-19	SB-107 1'-2'	T	Solid	3050B	
720-17028-20	SB-107 3'-4'	T	Solid	3050B	
720-17028-21	SB-107 7'-8'	T	Solid	3050B	

Quality Control Results

Client: Chemical Data Management

Job Number: 720-17028-1

QC Association Summary

Lab Sample ID	Client Sample ID	Report Basis	Client Matrix	Method	Prep Batch
Metals					
Analysis Batch:720-44353					
LCS 720-44282/2-A	Lab Control Spike	T	Solid	6010B	720-44282
LCSD 720-44282/3-A	Lab Control Spike Duplicate	T	Solid	6010B	720-44282
LCSSRM 720-44282/25-A	LCS-Standard Reference Material	T	Solid	6010B	720-44282
MB 720-44282/1-A	Method Blank	T	Solid	6010B	720-44282
720-17028-1	SB-104 1'-2'	T	Solid	6010B	720-44282
720-17028-2	SB-104 3'-4'	T	Solid	6010B	720-44282
720-17028-3	SB-104 7'-8'	T	Solid	6010B	720-44282
720-17028-4	SB-105 1'-2'	T	Solid	6010B	720-44282
720-17028-5	SB-105 3'-4'	T	Solid	6010B	720-44282
720-17028-6	SB-105 7'-8'	T	Solid	6010B	720-44282
720-17028-7	SB-106 1'6"-2'6"	T	Solid	6010B	720-44282
720-17028-8	SB-106 4'-5'	T	Solid	6010B	720-44282
720-17028-9	SB-106 7'-8'	T	Solid	6010B	720-44282
720-17028-10	SB-109 1'-2'	T	Solid	6010B	720-44282
720-17028-11	SB-109 4'-5'	T	Solid	6010B	720-44282
720-17028-12	SB-109 7'-8'	T	Solid	6010B	720-44282
720-17028-13	SB-110 1'-2'	T	Solid	6010B	720-44282
720-17028-14	SB-110 4'-5'	T	Solid	6010B	720-44282
Analysis Batch:720-44392					
LCS 720-44334/2-A	Lab Control Spike	T	Solid	6010B	720-44334
LCSD 720-44334/3-A	Lab Control Spike Duplicate	T	Solid	6010B	720-44334
LCSSRM 720-44334/25-A	LCS-Standard Reference Material	T	Solid	6010B	720-44334
MB 720-44334/1-A	Method Blank	T	Solid	6010B	720-44334
720-17028-15	SB-110 7'-8'	T	Solid	6010B	720-44334
720-17028-16	SB-108 1'-2'	T	Solid	6010B	720-44334
720-17028-17	SB-108 4'-5'	T	Solid	6010B	720-44334
720-17028-18	SB-108 7'-8'	T	Solid	6010B	720-44334
720-17028-19	SB-107 1'-2'	T	Solid	6010B	720-44334
720-17028-20	SB-107 3'-4'	T	Solid	6010B	720-44334
720-17028-21	SB-107 7'-8'	T	Solid	6010B	720-44334
Prep Batch: 720-44395					
LCS 720-44395/2-A	Lab Control Spike	S	Water	Soluble Metals	
LCSD 720-44395/3-A	Lab Control Spike Duplicate	S	Water	Soluble Metals	
MB 720-44326/1-C	Method Blank	D	Water	Soluble Metals	
720-17028-22	W-107	D	Water	Soluble Metals	
720-17028-22MS	Matrix Spike	D	Water	Soluble Metals	
720-17028-22MSD	Matrix Spike Duplicate	D	Water	Soluble Metals	
720-17028-23	W-108	D	Water	Soluble Metals	
720-17028-24	W-109	D	Water	Soluble Metals	
720-17028-25	W-105	D	Water	Soluble Metals	

Quality Control Results

Client: Chemical Data Management

Job Number: 720-17028-1

QC Association Summary

Lab Sample ID	Client Sample ID	Report Basis	Client Matrix	Method	Prep Batch
Metals					
Analysis Batch:720-44410					
LCS 720-44395/2-A	Lab Control Spike	S	Water	6010B	720-44395
LCSD 720-44395/3-A	Lab Control Spike Duplicate	S	Water	6010B	720-44395
MB 720-44326/1-C	Method Blank	D	Water	6010B	720-44395
720-17028-22	W-107	D	Water	6010B	720-44395
720-17028-22MS	Matrix Spike	D	Water	6010B	720-44395
720-17028-22MSD	Matrix Spike Duplicate	D	Water	6010B	720-44395
720-17028-23	W-108	D	Water	6010B	720-44395
720-17028-24	W-109	D	Water	6010B	720-44395
720-17028-25	W-105	D	Water	6010B	720-44395

Report Basis

D = Dissolved

S = Soluble

T = Total

Quality Control Results

Client: Chemical Data Management

Job Number: 720-17028-1

Method Blank - Batch: 720-44226

Lab Sample ID: MB 720-44218/1-B
 Client Matrix: Water
 Dilution: 1.0
 Date Analyzed: 11/26/2008 1707
 Date Prepared: 11/24/2008 1549

Analysis Batch: 720-44424
 Prep Batch: 720-44226
 Units: ug/L

**Method: 8015B
 Preparation: 3510C SGC
 Dissolved**

Instrument ID: HP DRO5
 Lab File ID: N/A
 Initial Weight/Volume: 250 mL
 Final Weight/Volume: 1 mL
 Injection Volume:
 Column ID: PRIMARY

Analyte	Result	Qual	RL
Diesel Range Organics [C10-C28]	ND		50
Motor Oil Range Organics [C24-C36]	ND		500
C19-C36	ND		500

Surrogate	% Rec	Acceptance Limits
Capric Acid (Surr)	0	0 - 5
p-Terphenyl	76	46 - 114

**Lab Control Spike/
 Lab Control Spike Duplicate Recovery Report - Batch: 720-44226**

LCS Lab Sample ID: LCS 720-44218/2-B
 Client Matrix: Water
 Dilution: 1.0
 Date Analyzed: 11/26/2008 1613
 Date Prepared: 11/24/2008 1549

Analysis Batch: 720-44424
 Prep Batch: 720-44226
 Units: ug/L

**Method: 8015B
 Preparation: 3510C SGC
 Dissolved**

Instrument ID: HP DRO5
 Lab File ID: N/A
 Initial Weight/Volume: 250 mL
 Final Weight/Volume: 1 mL
 Injection Volume:
 Column ID: PRIMARY

LCSD Lab Sample ID: LCSD 720-44218/3-B
 Client Matrix: Water
 Dilution: 1.0
 Date Analyzed: 11/26/2008 1640
 Date Prepared: 11/24/2008 1549

Analysis Batch: 720-44424
 Prep Batch: 720-44226
 Units: ug/L

Instrument ID: HP DRO5
 Lab File ID: N/A
 Initial Weight/Volume: 250 mL
 Final Weight/Volume: 1 mL
 Injection Volume:
 Column ID: PRIMARY

Analyte	<u>% Rec.</u>		Limit	RPD	RPD Limit	LCS Qual	LCSD Qual
	LCS	LCSD					
Diesel Range Organics [C10-C28]	59	53	41 - 103	11	30		
Surrogate	LCS % Rec		LCSD % Rec		Acceptance Limits		
p-Terphenyl	64		67		46 - 114		

Calculations are performed before rounding to avoid round-off errors in calculated results.

Quality Control Results

Client: Chemical Data Management

Job Number: 720-17028-1

Method Blank - Batch: 720-44354

Lab Sample ID: MB 720-44354/1-A
 Client Matrix: Solid
 Dilution: 1.0
 Date Analyzed: 11/27/2008 0546
 Date Prepared: 11/26/2008 1252

Analysis Batch: 720-44448
 Prep Batch: 720-44354
 Units: mg/Kg

**Method: 8015B
 Preparation: 3550B
 Silica Gel Cleanup**

Instrument ID: HP DRO5
 Lab File ID: N/A
 Initial Weight/Volume: 30.09 g
 Final Weight/Volume: 5 mL
 Injection Volume:
 Column ID: PRIMARY

Analyte	Result	Qual	RL
Diesel Range Organics [C10-C28]	ND		1.0
Motor Oil Range Organics [C24-C36]	ND		50
C19-C36	ND		50
<hr/>			
Surrogate	% Rec	Acceptance Limits	
Capric Acid (Surr)	0	0 - 5	
p-Terphenyl	94	41 - 105	

**Lab Control Spike/
 Lab Control Spike Duplicate Recovery Report - Batch: 720-44354**

LCS Lab Sample ID: LCS 720-44354/2-A
 Client Matrix: Solid
 Dilution: 1.0
 Date Analyzed: 11/27/2008 0452
 Date Prepared: 11/26/2008 1252

Analysis Batch: 720-44448
 Prep Batch: 720-44354
 Units: mg/Kg

**Method: 8015B
 Preparation: 3550B
 Silica Gel Cleanup**

Instrument ID: HP DRO5
 Lab File ID: N/A
 Initial Weight/Volume: 30.08 g
 Final Weight/Volume: 5 mL
 Injection Volume:
 Column ID: PRIMARY

LCSD Lab Sample ID: LCSD 720-44354/3-A
 Client Matrix: Solid
 Dilution: 1.0
 Date Analyzed: 11/27/2008 0519
 Date Prepared: 11/26/2008 1252

Analysis Batch: 720-44448
 Prep Batch: 720-44354
 Units: mg/Kg

Instrument ID: HP DRO5
 Lab File ID: N/A
 Initial Weight/Volume: 30.09 g
 Final Weight/Volume: 5 mL
 Injection Volume:
 Column ID: PRIMARY

Analyte	<u>% Rec.</u>		Limit	RPD	RPD Limit	LCS Qual	LCSD Qual
	LCS	LCSD					
Diesel Range Organics [C10-C28]	77	74	50 - 130	4	30		
<hr/>							
Surrogate	LCS % Rec		LCSD % Rec	Acceptance Limits			
p-Terphenyl	89	89	89	41 - 105			

Calculations are performed before rounding to avoid round-off errors in calculated results.

Quality Control Results

Client: Chemical Data Management

Job Number: 720-17028-1

Method Blank - Batch: 720-44391

Lab Sample ID: MB 720-44391/1-A
 Client Matrix: Solid
 Dilution: 1.0
 Date Analyzed: 11/28/2008 2354
 Date Prepared: 11/26/2008 1826

Analysis Batch: 720-44490
 Prep Batch: 720-44391
 Units: mg/Kg

**Method: 8015B
 Preparation: 3550B
 Silica Gel Cleanup**

Instrument ID: HP DRO5
 Lab File ID: N/A
 Initial Weight/Volume: 30.02 g
 Final Weight/Volume: 5 mL
 Injection Volume:
 Column ID: PRIMARY

Analyte	Result	Qual	RL
Diesel Range Organics [C10-C28]	ND		1.0
Motor Oil Range Organics [C24-C36]	ND		50
C19-C36	ND		50
<hr/>			
Surrogate	% Rec	Acceptance Limits	
Capric Acid (Surr)	0	0 - 5	
p-Terphenyl	90	41 - 105	

**Lab Control Spike/
 Lab Control Spike Duplicate Recovery Report - Batch: 720-44391**

LCS Lab Sample ID: LCS 720-44391/2-A
 Client Matrix: Solid
 Dilution: 1.0
 Date Analyzed: 11/28/2008 2301
 Date Prepared: 11/26/2008 1826

Analysis Batch: 720-44490
 Prep Batch: 720-44391
 Units: mg/Kg

**Method: 8015B
 Preparation: 3550B
 Silica Gel Cleanup**

Instrument ID: HP DRO5
 Lab File ID: N/A
 Initial Weight/Volume: 30.04 g
 Final Weight/Volume: 5 mL
 Injection Volume:
 Column ID: PRIMARY

LCSD Lab Sample ID: LCSD 720-44391/3-A
 Client Matrix: Solid
 Dilution: 1.0
 Date Analyzed: 11/28/2008 2327
 Date Prepared: 11/26/2008 1826

Analysis Batch: 720-44490
 Prep Batch: 720-44391
 Units: mg/Kg

Instrument ID: HP DRO5
 Lab File ID: N/A
 Initial Weight/Volume: 30.03 g
 Final Weight/Volume: 5 mL
 Injection Volume:
 Column ID: PRIMARY

Analyte	<u>% Rec.</u>		Limit	RPD	RPD Limit	LCS Qual	LCSD Qual
	LCS	LCSD					
Diesel Range Organics [C10-C28]	80	74	50 - 130	7	30		
<hr/>							
Surrogate	LCS % Rec		LCSD % Rec	Acceptance Limits			
p-Terphenyl	83		78	41 - 105			

Calculations are performed before rounding to avoid round-off errors in calculated results.

Quality Control Results

Client: Chemical Data Management

Job Number: 720-17028-1

**Matrix Spike/
Matrix Spike Duplicate Recovery Report - Batch: 720-44391**

**Method: 8015B
Preparation: 3550B
Silica Gel Cleanup**

MS Lab Sample ID: 720-17028-1
Client Matrix: Solid
Dilution: 1.0
Date Analyzed: 11/28/2008 2140
Date Prepared: 11/26/2008 1826

Analysis Batch: 720-44490
Prep Batch: 720-44391

Instrument ID: HP DRO5
Lab File ID: N/A
Initial Weight/Volume: 30.01 g
Final Weight/Volume: 5 mL
Injection Volume:
Column ID: PRIMARY

MSD Lab Sample ID: 720-17028-1
Client Matrix: Solid
Dilution: 1.0
Date Analyzed: 11/28/2008 2207
Date Prepared: 11/26/2008 1826

Analysis Batch: 720-44490
Prep Batch: 720-44391

Instrument ID: HP DRO5
Lab File ID: N/A
Initial Weight/Volume: 30.07 g
Final Weight/Volume: 5 mL
Injection Volume:
Column ID: PRIMARY

Analyte	<u>% Rec.</u>		Limit	RPD	RPD Limit	MS Qual	MSD Qual
	MS	MSD					
Diesel Range Organics [C10-C28]	70	58	50 - 130	17	30		
Surrogate		MS % Rec	MSD % Rec			Acceptance Limits	
p-Terphenyl		82	70			41 - 105	

Calculations are performed before rounding to avoid round-off errors in calculated results.

Quality Control Results

Client: Chemical Data Management

Job Number: 720-17028-1

Method Blank - Batch: 720-44282

Method: 6010B
Preparation: 3050B

Lab Sample ID: MB 720-44282/1-A
Client Matrix: Solid
Dilution: 1.0
Date Analyzed: 11/26/2008 1042
Date Prepared: 11/25/2008 1303

Analysis Batch: 720-44353
Prep Batch: 720-44282
Units: mg/Kg

Instrument ID: Thermo 6500 ICP
Lab File ID: N/A
Initial Weight/Volume: 0.96 g
Final Weight/Volume: 50 mL

Analyte	Result	Qual	RL
Cadmium	ND		0.52
Chromium	ND		1.0
Nickel	ND		1.0
Lead	ND		1.0
Zinc	ND		1.0

LCS-Standard Reference Material - Batch: 720-44282

Method: 6010B
Preparation: 3050B

Lab Sample ID: LCSSRM 720-44282/25-A
Client Matrix: Solid
Dilution: 1.0
Date Analyzed: 11/26/2008 1232
Date Prepared: 11/25/2008 1304

Analysis Batch: 720-44353
Prep Batch: 720-44282
Units: mg/Kg

Instrument ID: Thermo 6500 ICP
Lab File ID: N/A
Initial Weight/Volume: 1.01 g
Final Weight/Volume: 50 mL

Analyte	Spike Amount	Result	% Rec.	Limit	Qual
Cadmium	42.2	39.5	94	67 - 118	
Chromium	246	227	92	67 - 121	
Nickel	96.8	90.7	94	65 - 117	
Lead	44.1	40.0	91	62 - 113	
Zinc	44.0	39.0	89	62 - 110	

Calculations are performed before rounding to avoid round-off errors in calculated results.

Quality Control Results

Client: Chemical Data Management

Job Number: 720-17028-1

**Lab Control Spike/
Lab Control Spike Duplicate Recovery Report - Batch: 720-44282**

**Method: 6010B
Preparation: 3050B**

LCS Lab Sample ID: LCS 720-44282/2-A
Client Matrix: Solid
Dilution: 1.0
Date Analyzed: 11/26/2008 1046
Date Prepared: 11/25/2008 1303

Analysis Batch: 720-44353
Prep Batch: 720-44282
Units: mg/Kg

Instrument ID: Thermo 6500 ICP
Lab File ID: N/A
Initial Weight/Volume: 0.95 g
Final Weight/Volume: 50 mL

LCSD Lab Sample ID: LCSD 720-44282/3-A
Client Matrix: Solid
Dilution: 1.0
Date Analyzed: 11/26/2008 1058
Date Prepared: 11/25/2008 1303

Analysis Batch: 720-44353
Prep Batch: 720-44282
Units: mg/Kg

Instrument ID: Thermo 6500 ICP
Lab File ID: N/A
Initial Weight/Volume: 1.00 g
Final Weight/Volume: 50 mL

Analyte	% Rec.		Limit	RPD	RPD Limit	LCS Qual	LCSD Qual
	LCS	LCSD					
Cadmium	96	95	80 - 120	6	20		
Chromium	96	95	80 - 120	6	20		
Nickel	97	96	80 - 120	6	20		
Lead	96	96	80 - 120	6	20		
Zinc	97	96	80 - 120	7	20		

Calculations are performed before rounding to avoid round-off errors in calculated results.

Quality Control Results

Client: Chemical Data Management

Job Number: 720-17028-1

Method Blank - Batch: 720-44334

Method: 6010B
Preparation: 3050B

Lab Sample ID: MB 720-44334/1-A
Client Matrix: Solid
Dilution: 1.0
Date Analyzed: 11/26/2008 1618
Date Prepared: 11/26/2008 0855

Analysis Batch: 720-44392
Prep Batch: 720-44334
Units: mg/Kg

Instrument ID: Thermo 6500 ICP
Lab File ID: N/A
Initial Weight/Volume: 1.04 g
Final Weight/Volume: 50 mL

Analyte	Result	Qual	RL
Cadmium	ND		0.48
Chromium	ND		0.96
Nickel	ND		0.96
Lead	ND		0.96
Zinc	ND		0.96

LCS-Standard Reference Material - Batch: 720-44334

Method: 6010B
Preparation: 3050B

Lab Sample ID: LCSSRM 720-44334/25-A
Client Matrix: Solid
Dilution: 1.0
Date Analyzed: 11/26/2008 1800
Date Prepared: 11/26/2008 0855

Analysis Batch: 720-44392
Prep Batch: 720-44334
Units: mg/Kg

Instrument ID: Thermo 6500 ICP
Lab File ID: N/A
Initial Weight/Volume: 1.00 g
Final Weight/Volume: 50 mL

Analyte	Spike Amount	Result	% Rec.	Limit	Qual
Cadmium	42.2	40.1	95	67 - 118	
Chromium	246	248	101	67 - 121	
Nickel	96.8	91.5	95	65 - 117	
Lead	44.1	41.4	94	62 - 113	
Zinc	44.0	38.6	88	62 - 110	

Calculations are performed before rounding to avoid round-off errors in calculated results.

Quality Control Results

Client: Chemical Data Management

Job Number: 720-17028-1

**Lab Control Spike/
Lab Control Spike Duplicate Recovery Report - Batch: 720-44334**

**Method: 6010B
Preparation: 3050B**

LCS Lab Sample ID: LCS 720-44334/2-A
Client Matrix: Solid
Dilution: 1.0
Date Analyzed: 11/26/2008 1621
Date Prepared: 11/26/2008 0855

Analysis Batch: 720-44392
Prep Batch: 720-44334
Units: mg/Kg

Instrument ID: Thermo 6500 ICP
Lab File ID: N/A
Initial Weight/Volume: 1.04 g
Final Weight/Volume: 50 mL

LCSD Lab Sample ID: LCSD 720-44334/3-A
Client Matrix: Solid
Dilution: 1.0
Date Analyzed: 11/26/2008 1625
Date Prepared: 11/26/2008 0855

Analysis Batch: 720-44392
Prep Batch: 720-44334
Units: mg/Kg

Instrument ID: Thermo 6500 ICP
Lab File ID: N/A
Initial Weight/Volume: 0.97 g
Final Weight/Volume: 50 mL

Analyte	% Rec.		Limit	RPD	RPD Limit	LCS Qual	LCSD Qual
	LCS	LCSD					
Cadmium	90	92	80 - 120	9	20		
Chromium	91	95	80 - 120	11	20		
Nickel	91	93	80 - 120	8	20		
Lead	90	92	80 - 120	9	20		
Zinc	91	92	80 - 120	8	20		

Calculations are performed before rounding to avoid round-off errors in calculated results.

Quality Control Results

Client: Chemical Data Management

Job Number: 720-17028-1

Method Blank - Batch: 720-44395

Lab Sample ID: MB 720-44326/1-C
 Client Matrix: Water
 Dilution: 1.07
 Date Analyzed: 11/28/2008 0952
 Date Prepared: 11/28/2008 0528

Analysis Batch: 720-44410
 Prep Batch: 720-44395
 Units: mg/L

**Method: 6010B
 Preparation: Soluble Metals
 Dissolved**

Instrument ID: Varian ICP
 Lab File ID: N/A
 Initial Weight/Volume:
 Final Weight/Volume: 1.0 mL

Analyte	Result	Qual	RL
Cadmium	ND		0.0020
Chromium	ND		0.0050
Nickel	ND		0.0050
Lead	ND		0.0050
Zinc	ND		0.010

**Lab Control Spike/
 Lab Control Spike Duplicate Recovery Report - Batch: 720-44395**

LCS Lab Sample ID: LCS 720-44395/2-A
 Client Matrix: Water
 Dilution: 1.07
 Date Analyzed: 11/28/2008 1000
 Date Prepared: 11/28/2008 0528

Analysis Batch: 720-44410
 Prep Batch: 720-44395
 Units: mg/L

**Method: 6010B
 Preparation: Soluble Metals
 Soluble**

Instrument ID: Varian ICP
 Lab File ID: N/A
 Initial Weight/Volume:
 Final Weight/Volume: 1.0 mL

LCSD Lab Sample ID: LCSD 720-44395/3-A
 Client Matrix: Water
 Dilution: 1.07
 Date Analyzed: 11/28/2008 1004
 Date Prepared: 11/28/2008 0528

Analysis Batch: 720-44410
 Prep Batch: 720-44395
 Units: mg/L

Instrument ID: Varian ICP
 Lab File ID: N/A
 Initial Weight/Volume:
 Final Weight/Volume: 1.0 mL

Analyte	% Rec.		Limit	RPD	RPD Limit	LCS Qual	LCSD Qual
	LCS	LCSD					
Cadmium	98	98	80 - 120	0	20		
Chromium	100	100	80 - 120	0	20		
Nickel	97	97	80 - 120	0	20		
Lead	99	99	80 - 120	0	20		
Zinc	98	98	80 - 120	0	20		

Calculations are performed before rounding to avoid round-off errors in calculated results.

Quality Control Results

Client: Chemical Data Management

Job Number: 720-17028-1

**Matrix Spike/
Matrix Spike Duplicate Recovery Report - Batch: 720-44395**

**Method: 6010B
Preparation: Soluble Metals
Dissolved**

MS Lab Sample ID: 720-17028-22
Client Matrix: Water
Dilution: 1.07
Date Analyzed: 11/28/2008 1008
Date Prepared: 11/28/2008 0528

Analysis Batch: 720-44410
Prep Batch: 720-44395

Instrument ID: Varian ICP
Lab File ID: N/A
Initial Weight/Volume:
Final Weight/Volume: 1.0 mL

MSD Lab Sample ID: 720-17028-22
Client Matrix: Water
Dilution: 1.07
Date Analyzed: 11/28/2008 1012
Date Prepared: 11/28/2008 0528

Analysis Batch: 720-44410
Prep Batch: 720-44395

Instrument ID: Varian ICP
Lab File ID: N/A
Initial Weight/Volume:
Final Weight/Volume: 1.0 mL

Analyte	% Rec.		Limit	RPD	RPD Limit	MS Qual	MSD Qual
	MS	MSD					
Cadmium	90	90	75 - 125	0	20		
Chromium	95	95	75 - 125	0	20		
Nickel	88	88	75 - 125	0	20		
Lead	90	90	75 - 125	0	20		
Zinc	85	85	75 - 125	0	20		

Calculations are performed before rounding to avoid round-off errors in calculated results.

Login Sample Receipt Check List

Client: Chemical Data Management

Job Number: 720-17028-1

Login Number: 17028
Creator: Caparas, Criselda
List Number: 1

List Source: TestAmerica San Francisco

Question	T / F / NA	Comment
Radioactivity either was not measured or, if measured, is at or below background	N/A	
The cooler's custody seal, if present, is intact.	N/A	
The cooler or samples do not appear to have been compromised or tampered with.	True	
Samples were received on ice.	True	
Cooler Temperature is acceptable.	True	
Cooler Temperature is recorded.	True	
COC is present.	True	
COC is filled out in ink and legible.	True	
COC is filled out with all pertinent information.	True	
There are no discrepancies between the sample IDs on the containers and the COC.	True	
Samples are received within Holding Time.	True	
Sample containers have legible labels.	True	
Containers are not broken or leaking.	True	
Sample collection date/times are provided.	True	
Appropriate sample containers are used.	False	See Narrative
Sample bottles are completely filled.	True	
There is sufficient vol. for all requested analyses, incl. any requested MS/MSDs	True	
VOA sample vials do not have headspace or bubble is <6mm (1/4") in diameter.	True	
If necessary, staff have been informed of any short hold time or quick TAT needs	True	
Multiphasic samples are not present.	True	
Samples do not require splitting or compositing.	True	

F. March 26, 2009 (Sampling Event March 18, 2009)

ANALYTICAL REPORT

Job Number: 720-18578-1

Job Description: Western Forge, Albany

For:

Chemical Data Management

6515 Trinity Court

Suite 201

Dublin, CA 94568-2665

Attention: Mr. Jamie Hernandez



Approved for release.
Dimple Sharma
Project Manager I
3/26/2009 4:36 PM

Dimple Sharma
Project Manager I
dimple.sharma@testamericainc.com
03/26/2009

Job Narrative
720-J18578-1

Comments

No additional comments.

Receipt

All samples were received in good condition within temperature requirements.

Metals

Method(s) 6010B: The laboratory control sample (LCS) for batch 47899 recovered outside acceptance limits for all analytes. There was insufficient sample to perform a re-extraction or re-analysis; therefore, the data have been reported. The data reported is estimated based on EPA guidelines.

No other analytical or quality issues were noted.

Organic Prep

No analytical or quality issues were noted.

EXECUTIVE SUMMARY - Detections

Client: Chemical Data Management

Job Number: 720-18578-1

Lab Sample ID Analyte	Client Sample ID	Result / Qualifier	Reporting Limit	Units	Method
720-18578-1	S-1				
Chromium		0.35 *	0.0050	mg/wipe	6010B
Nickel		3.4 *	0.050	mg/wipe	6010B
Lead		0.24 *	0.0050	mg/wipe	6010B
Zinc		0.68 *	0.0050	mg/wipe	6010B
720-18578-2	S-2				
Chromium		0.10 *	0.0050	mg/wipe	6010B
Nickel		0.76 *	0.0050	mg/wipe	6010B
Lead		0.033 *	0.0050	mg/wipe	6010B
Zinc		0.15 *	0.0050	mg/wipe	6010B
720-18578-3	S-3				
Nickel		0.011 *	0.0050	mg/wipe	6010B
Zinc		0.12 *	0.0050	mg/wipe	6010B

METHOD SUMMARY

Client: Chemical Data Management

Job Number: 720-18578-1

Description	Lab Location	Method	Preparation Method
Matrix: Wipe			
Metals (ICP)	TAL SF	SW846 6010B	
Preparation, Metals	TAL SF		SW846 3050B
HEM	TAL SF	SW846 9071B	
HEM	TAL SF		SW846 9071B

Lab References:

TAL SF = TestAmerica San Francisco

Method References:

SW846 = "Test Methods For Evaluating Solid Waste, Physical/Chemical Methods", Third Edition, November 1986 And Its Updates.

SAMPLE SUMMARY

Client: Chemical Data Management

Job Number: 720-18578-1

Lab Sample ID	Client Sample ID	Client Matrix	Date/Time Sampled	Date/Time Received
720-18578-1	S-1	Wipe	03/18/2009 1124	03/18/2009 1500
720-18578-2	S-2	Wipe	03/18/2009 1135	03/18/2009 1500
720-18578-3	S-3	Wipe	03/18/2009 1147	03/18/2009 1500
720-18578-4	BLANK	Wipe	03/18/2009 0000	03/18/2009 1500

Analytical Data

Client: Chemical Data Management

Job Number: 720-18578-1

Client Sample ID: S-1

Lab Sample ID: 720-18578-1

Date Sampled: 03/18/2009 1124

Client Matrix: Wipe

Date Received: 03/18/2009 1500

6010B Metals (ICP)

Method: 6010B
Preparation: 3050B
Dilution: 1.0
Date Analyzed: 03/24/2009 1835
Date Prepared: 03/23/2009 0958

Analysis Batch: 720-47990
Prep Batch: 720-47899

Instrument ID: Varian ICP
Lab File ID: N/A
Initial Weight/Volume: 1 Wipe
Final Weight/Volume: 50 mL

Analyte	Result (mg/wipe)	Qualifier	RL
Cadmium	ND	*	0.0050
Chromium	0.35	*	0.0050
Lead	0.24	*	0.0050
Zinc	0.68	*	0.0050

Method: 6010B
Preparation: 3050B
Dilution: 10
Date Analyzed: 03/25/2009 1420
Date Prepared: 03/23/2009 0958

Analysis Batch: 720-48003
Prep Batch: 720-47899

Instrument ID: Varian ICP
Lab File ID: N/A
Initial Weight/Volume: 1 Wipe
Final Weight/Volume: 50 mL

Analyte	Result (mg/wipe)	Qualifier	RL
Nickel	3.4	*	0.050

Analytical Data

Client: Chemical Data Management

Job Number: 720-18578-1

Client Sample ID: S-2

Lab Sample ID: 720-18578-2
Client Matrix: Wipe

Date Sampled: 03/18/2009 1135
Date Received: 03/18/2009 1500

6010B Metals (ICP)

Method: 6010B
Preparation: 3050B
Dilution: 1.0
Date Analyzed: 03/24/2009 1839
Date Prepared: 03/23/2009 0958

Analysis Batch: 720-47990
Prep Batch: 720-47899

Instrument ID: Varian ICP
Lab File ID: N/A
Initial Weight/Volume: 1 Wipe
Final Weight/Volume: 50 mL

Analyte	Result (mg/wipe)	Qualifier	RL
Cadmium	ND	*	0.0050
Chromium	0.10	*	0.0050
Nickel	0.76	*	0.0050
Lead	0.033	*	0.0050
Zinc	0.15	*	0.0050

Analytical Data

Client: Chemical Data Management

Job Number: 720-18578-1

Client Sample ID: S-3

Lab Sample ID: 720-18578-3
Client Matrix: Wipe

Date Sampled: 03/18/2009 1147
Date Received: 03/18/2009 1500

6010B Metals (ICP)

Method: 6010B
Preparation: 3050B
Dilution: 1.0
Date Analyzed: 03/24/2009 1842
Date Prepared: 03/23/2009 0958

Analysis Batch: 720-47990
Prep Batch: 720-47899

Instrument ID: Varian ICP
Lab File ID: N/A
Initial Weight/Volume: 1 Wipe
Final Weight/Volume: 50 mL

Analyte	Result (mg/wipe)	Qualifier	RL
Cadmium	ND	*	0.0050
Chromium	ND	*	0.0050
Nickel	0.011	*	0.0050
Lead	ND	*	0.0050
Zinc	0.12	*	0.0050

Analytical Data

Client: Chemical Data Management

Job Number: 720-18578-1

Client Sample ID: BLANK

Lab Sample ID: 720-18578-4
Client Matrix: Wipe

Date Sampled: 03/18/2009 0000
Date Received: 03/18/2009 1500

6010B Metals (ICP)

Method: 6010B
Preparation: 3050B
Dilution: 1.0
Date Analyzed: 03/24/2009 1846
Date Prepared: 03/23/2009 0958

Analysis Batch: 720-47990
Prep Batch: 720-47899

Instrument ID: Varian ICP
Lab File ID: N/A
Initial Weight/Volume: 1 Wipe
Final Weight/Volume: 50 mL

Analyte	Result (mg/wipe)	Qualifier	RL
Cadmium	ND	*	0.0050
Chromium	ND	*	0.0050
Nickel	ND	*	0.0050
Lead	ND	*	0.0050
Zinc	ND	*	0.0050

Analytical Data

Client: Chemical Data Management

Job Number: 720-18578-1

General Chemistry

Client Sample ID: S-1

Lab Sample ID: 720-18578-1
Client Matrix: Wipe

Date Sampled: 03/18/2009 1124
Date Received: 03/18/2009 1500

Analyte	Result	Qual	Units	RL	Dil	Method
HEM	ND		mg/wipe	5.0	1.0	9071B
	Anly Batch: 720-47909	Date Analyzed	03/23/2009 1145			
	Prep Batch: 720-47906	Date Prepared:	03/23/2009 1134			

Client Sample ID: S-2

Lab Sample ID: 720-18578-2
Client Matrix: Wipe

Date Sampled: 03/18/2009 1135
Date Received: 03/18/2009 1500

Analyte	Result	Qual	Units	RL	Dil	Method
HEM	ND		mg/wipe	5.0	1.0	9071B
	Anly Batch: 720-47909	Date Analyzed	03/23/2009 1145			
	Prep Batch: 720-47906	Date Prepared:	03/23/2009 1134			

Client Sample ID: S-3

Lab Sample ID: 720-18578-3
Client Matrix: Wipe

Date Sampled: 03/18/2009 1147
Date Received: 03/18/2009 1500

Analyte	Result	Qual	Units	RL	Dil	Method
HEM	ND		mg/wipe	5.0	1.0	9071B
	Anly Batch: 720-47909	Date Analyzed	03/23/2009 1145			
	Prep Batch: 720-47906	Date Prepared:	03/23/2009 1134			

Client Sample ID: BLANK

Lab Sample ID: 720-18578-4
Client Matrix: Wipe

Date Sampled: 03/18/2009 0000
Date Received: 03/18/2009 1500

Analyte	Result	Qual	Units	RL	Dil	Method
HEM	ND		mg/wipe	5.0	1.0	9071B
	Anly Batch: 720-47909	Date Analyzed	03/23/2009 1145			
	Prep Batch: 720-47906	Date Prepared:	03/23/2009 1134			

DATA REPORTING QUALIFIERS

Client: Chemical Data Management

Job Number: 720-18578-1

Lab Section	Qualifier	Description
Metals	*	LCS or LCSD exceeds the control limits

Quality Control Results

Client: Chemical Data Management

Job Number: 720-18578-1

QC Association Summary

Lab Sample ID	Client Sample ID	Report Basis	Client Matrix	Method	Prep Batch
Metals					
Prep Batch: 720-47899					
LCS 720-47899/2-A	Lab Control Spike	T	Wipe	3050B	
LCSD 720-47899/3-A	Lab Control Spike Duplicate	T	Wipe	3050B	
MB 720-47899/1-A	Method Blank	T	Wipe	3050B	
720-18578-1	S-1	T	Wipe	3050B	
720-18578-2	S-2	T	Wipe	3050B	
720-18578-3	S-3	T	Wipe	3050B	
720-18578-4	BLANK	T	Wipe	3050B	
Analysis Batch:720-47990					
LCS 720-47899/2-A	Lab Control Spike	T	Wipe	6010B	720-47899
LCSD 720-47899/3-A	Lab Control Spike Duplicate	T	Wipe	6010B	720-47899
MB 720-47899/1-A	Method Blank	T	Wipe	6010B	720-47899
720-18578-1	S-1	T	Wipe	6010B	720-47899
720-18578-2	S-2	T	Wipe	6010B	720-47899
720-18578-3	S-3	T	Wipe	6010B	720-47899
720-18578-4	BLANK	T	Wipe	6010B	720-47899
Analysis Batch:720-48003					
720-18578-1	S-1	T	Wipe	6010B	720-47899

Report Basis

T = Total

Quality Control Results

Client: Chemical Data Management

Job Number: 720-18578-1

QC Association Summary

Lab Sample ID	Client Sample ID	Report Basis	Client Matrix	Method	Prep Batch
General Chemistry					
Prep Batch: 720-47906					
LCS 720-47906/2-A	Lab Control Spike	T	Wipe	9071B	
LCSD 720-47906/3-A	Lab Control Spike Duplicate	T	Wipe	9071B	
MB 720-47906/1-A	Method Blank	T	Wipe	9071B	
720-18578-1	S-1	T	Wipe	9071B	
720-18578-2	S-2	T	Wipe	9071B	
720-18578-3	S-3	T	Wipe	9071B	
720-18578-4	BLANK	T	Wipe	9071B	
Analysis Batch:720-47909					
LCS 720-47906/2-A	Lab Control Spike	T	Wipe	9071B	720-47906
LCSD 720-47906/3-A	Lab Control Spike Duplicate	T	Wipe	9071B	720-47906
MB 720-47906/1-A	Method Blank	T	Wipe	9071B	720-47906
720-18578-1	S-1	T	Wipe	9071B	720-47906
720-18578-2	S-2	T	Wipe	9071B	720-47906
720-18578-3	S-3	T	Wipe	9071B	720-47906
720-18578-4	BLANK	T	Wipe	9071B	720-47906

Report Basis

T = Total

Quality Control Results

Client: Chemical Data Management

Job Number: 720-18578-1

Method Blank - Batch: 720-47899

Method: 6010B
Preparation: 3050B

Lab Sample ID: MB 720-47899/1-A
Client Matrix: Wipe
Dilution: 1.0
Date Analyzed: 03/24/2009 1824
Date Prepared: 03/23/2009 0958

Analysis Batch: 720-47990
Prep Batch: 720-47899
Units: mg/wipe

Instrument ID: Varian ICP
Lab File ID: N/A
Initial Weight/Volume: 1 Wipe
Final Weight/Volume: 50 mL

Analyte	Result	Qual	RL
Cadmium	ND		0.0050
Chromium	ND		0.0050
Nickel	ND		0.0050
Lead	ND		0.0050
Zinc	ND		0.0050

**Lab Control Spike/
Lab Control Spike Duplicate Recovery Report - Batch: 720-47899**

Method: 6010B
Preparation: 3050B

LCS Lab Sample ID: LCS 720-47899/2-A
Client Matrix: Wipe
Dilution: 1.0
Date Analyzed: 03/24/2009 1827
Date Prepared: 03/23/2009 0958

Analysis Batch: 720-47990
Prep Batch: 720-47899
Units: mg/wipe

Instrument ID: Varian ICP
Lab File ID: N/A
Initial Weight/Volume: 1 Wipe
Final Weight/Volume: 50 mL

LCSD Lab Sample ID: LCSD 720-47899/3-A
Client Matrix: Wipe
Dilution: 1.0
Date Analyzed: 03/24/2009 1831
Date Prepared: 03/23/2009 0958

Analysis Batch: 720-47990
Prep Batch: 720-47899
Units: mg/wipe

Instrument ID: Varian ICP
Lab File ID: N/A
Initial Weight/Volume: 1 Wipe
Final Weight/Volume: 50 mL

Analyte	% Rec.		Limit	RPD	RPD Limit	LCS Qual	LCSD Qual
	LCS	LCSD					
Cadmium	74	83	80 - 120	12	20	*	
Chromium	76	86	80 - 120	12	20	*	
Nickel	74	83	80 - 120	11	20	*	
Lead	73	82	80 - 120	12	20	*	
Zinc	74	83	80 - 120	12	20	*	

Calculations are performed before rounding to avoid round-off errors in calculated results.

Quality Control Results

Client: Chemical Data Management

Job Number: 720-18578-1

Method Blank - Batch: 720-47906

Method: 9071B
Preparation: 9071B

Lab Sample ID: MB 720-47906/1-A
Client Matrix: Wipe
Dilution: 1.0
Date Analyzed: 03/23/2009 1145
Date Prepared: 03/23/2009 1134

Analysis Batch: 720-47909
Prep Batch: 720-47906
Units: mg/wipe

Instrument ID: No Equipment Assigned
Lab File ID: N/A
Initial Weight/Volume: 1 Wipe
Final Weight/Volume: 1 Wipe

Analyte	Result	Qual	RL
HEM	ND		5.0

**Lab Control Spike/
Lab Control Spike Duplicate Recovery Report - Batch: 720-47906**

Method: 9071B
Preparation: 9071B

LCS Lab Sample ID: LCS 720-47906/2-A
Client Matrix: Wipe
Dilution: 1.0
Date Analyzed: 03/23/2009 1145
Date Prepared: 03/23/2009 1134

Analysis Batch: 720-47909
Prep Batch: 720-47906
Units: mg/wipe

Instrument ID: No Equipment Assigned
Lab File ID: N/A
Initial Weight/Volume: 1 Wipe
Final Weight/Volume: 1 Wipe

LCSD Lab Sample ID: LCSD 720-47906/3-A
Client Matrix: Wipe
Dilution: 1.0
Date Analyzed: 03/23/2009 1145
Date Prepared: 03/23/2009 1134

Analysis Batch: 720-47909
Prep Batch: 720-47906
Units: mg/wipe

Instrument ID: No Equipment Assigned
Lab File ID: N/A
Initial Weight/Volume: 1 Wipe
Final Weight/Volume: 1 Wipe

Analyte	<u>% Rec.</u>		Limit	RPD	RPD Limit	LCS Qual	LCSD Qual
	LCS	LCSD					
HEM	96	96	70 - 120	0	25		

Calculations are performed before rounding to avoid round-off errors in calculated results.

Report To **Analysis Request**

Attn: <u>Jamie Hernandez</u>		Company: <u>CDMS</u>		Address: <u>6515 Trinity Ct, Dublin, CA</u>		Phone: <u>925-551-7700</u> Email: <u>Jamie@CDMS.com</u>		Bill To: <u>CDMS</u> Sampled By: <u>Jamie H.</u>		Attn: <u>Raschelle</u> Phone: _____	
------------------------------	--	----------------------	--	---	--	---	--	--	--	-------------------------------------	--

Sample ID	Date	Time	Mat rix	Pres erv.	TPH EPA - <input type="checkbox"/> 80158021 <input type="checkbox"/> 82608 <input type="checkbox"/> Gas w/ <input type="checkbox"/> BTEX <input type="checkbox"/> MTBE	Purgeable Aromatics BTEX EPA - <input type="checkbox"/> 8021 <input type="checkbox"/> 82608	TEPH EPA 8015M* <input type="checkbox"/> Silica Gel <input type="checkbox"/> Diesel <input type="checkbox"/> Motor Oil <input type="checkbox"/> Other _____	Fuel Tests EPA 82605: <input type="checkbox"/> Gas <input type="checkbox"/> BTEX <input type="checkbox"/> Five Oxygenates <input type="checkbox"/> DCA, EDB <input type="checkbox"/>	Purgeable Halocarbons (HVCs) EPA 8021 by 82608	Volatile Organics GC/MS (VOCs) <input type="checkbox"/> EPA 82603 <input type="checkbox"/> 824	Semivolatiles GC/MS <input type="checkbox"/> EPA 8270 <input type="checkbox"/> 825	Oil and Grease <input type="checkbox"/> Petroleum (EPA 1664) <input checked="" type="checkbox"/> Total	Pesticides <input type="checkbox"/> EPA 8081 <input type="checkbox"/> 808 PCBs <input type="checkbox"/> EPA 8082 <input type="checkbox"/> 808	PNAs by <input type="checkbox"/> 8270 <input type="checkbox"/> 8310	CAM17 Metals (EPA 6010/7470/7471)	Metals: <input checked="" type="checkbox"/> Lead <input type="checkbox"/> LUFT <input type="checkbox"/> RCRA <input checked="" type="checkbox"/> Other: <u>Co, Ni, Cr, Zn</u>	Low Level Metals by EPA 200.8/6020 (ICP-MS): _____	W.E.T (STLC) TCLP	Hexavalent Chromium pH (24h hold time for H ₂ O)	Spec Cond. <input type="checkbox"/> Alkalinity TSS <input type="checkbox"/> TDS <input type="checkbox"/>	Anions: <input type="checkbox"/> Cl <input type="checkbox"/> SO ₄ <input type="checkbox"/> NO ₃ <input type="checkbox"/> F <input type="checkbox"/> Br <input type="checkbox"/> NO ₂ <input type="checkbox"/> PO ₄	Number of Containers
S-1	3/18/09	11:24	SW	-								X				X						2
S-2	↓	11:35	SW	-								X				X						2
S-3	↓	11:47	SW	-								X				X						2
Blank	↓		SW	-								X				X						2

Project Info:		Sample Receipt		1) Relinquished by:		2) Relinquished by:		3) Relinquished by:	
Project Name: <u>WFF-Albany</u>		# of Containers: <u>8 Bags (wipes)</u>		Signature: <u>[Signature]</u> Time: <u>3:00pm</u>		Signature: _____ Time: _____		Signature: _____ Time: _____	
Project#: <u>102730</u>		Head Space: _____		Printed Name: <u>Jamie Hernandez</u> Date: <u>3/18/09</u>		Printed Name: _____ Date: _____		Printed Name: _____ Date: _____	
PO#: <u>102730/102730</u>		Temp: <u>24°C < 4hrs</u>		Company: _____		Company: _____		Company: _____	
Credit Card#: _____		Conforms to record: _____		1) Received by:		2) Received by:		3) Received by:	
TAT: <u>5 Day</u> 72h 48h 24h Other: _____		Report: <input type="checkbox"/> Routine <input type="checkbox"/> Level 3 <input type="checkbox"/> Level 4 <input type="checkbox"/> EDD <input type="checkbox"/> State Tank Fund EDF		Signature: <u>[Signature]</u> Time: <u>1500</u>		Signature: _____ Time: _____		Signature: _____ Time: _____	
Special Instructions / Comments: _____		<input type="checkbox"/> Global ID _____		Printed Name: <u>Joan Mulley</u> Date: <u>3-18-09</u>		Printed Name: _____ Date: _____		Printed Name: _____ Date: _____	
See Terms and Conditions on reverse		*TestAmerica SF reports 8015M from C ₂ -C ₂₄ (industry norm). Default for 8015B is C ₁₀ -C ₂₈		Company: <u>Test America</u>		Company: _____		Company: _____	

Login Sample Receipt Check List

Client: Chemical Data Management

Job Number: 720-18578-1

Login Number: 18578

Creator: Mullen, Joan

List Number: 1

List Source: TestAmerica San Francisco

Question	T / F / NA	Comment
Radioactivity either was not measured or, if measured, is at or below background	N/A	
The cooler's custody seal, if present, is intact.	N/A	
The cooler or samples do not appear to have been compromised or tampered with.	True	
Samples were received on ice.	True	
Cooler Temperature is acceptable.	True	
Cooler Temperature is recorded.	True	
COC is present.	True	
COC is filled out in ink and legible.	True	
COC is filled out with all pertinent information.	True	
There are no discrepancies between the sample IDs on the containers and the COC.	True	
Samples are received within Holding Time.	True	
Sample containers have legible labels.	True	
Containers are not broken or leaking.	True	
Sample collection date/times are provided.	True	
Appropriate sample containers are used.	True	
Sample bottles are completely filled.	True	
There is sufficient vol. for all requested analyses, incl. any requested MS/MSDs	True	
VOA sample vials do not have headspace or bubble is <6mm (1/4") in diameter.	True	
If necessary, staff have been informed of any short hold time or quick TAT needs	True	
Multiphasic samples are not present.	True	
Samples do not require splitting or compositing.	True	

VIII. References

Brown and Caldwell. 1984. Western Forge and flange, Albany Facility – Problem Definition Report. Submitted to Western Forge and Flange on July 10, 1984

Hoffman. 2008. Data Evaluation of Materials Related to the Subsurface Environmental Closure of Western Forge & Flange, 540 Cleveland Ave., Albany CA. Prepared for Chemical Data Management Systems, Inc., Dublin, CA (CDMS). December 18, 2008

A. Brown and Caldwell Report. 1984.

B. Fred Hoffman Geological Evaluation. 2008.

**Data Evaluation of Materials Related to the Subsurface Environmental Closure of
Western Forge & Flange, 540 Cleveland Ave., Albany CA**

Prepared for Chemical Data Management Systems, Inc., Dublin, CA (CDMS)

December 18, 2008

Fredric Hoffman

CA Professional Geologist No. 3929

CA Certified Hydrogeologist No. 83

This evaluation is based on the review of documentation of a 1985 investigation and cleanup of the Western Forge and Flange (WFF) facility in Albany, CA found on the California Department of Toxic Substances Control (CADTSC) Envirostor Website, a Brown and Caldwell report from 1984, and on the geologic and chemical information from 17 hydropunch borings performed in October and November 2008.

Executive Summary

In the early 1980s Western Forge and Flange process cooling water and storm water runoff containing metals and oils contaminated the shallow subsurface and was discharging to a nearby storm drain. In response and in consort with the environmental regulatory agencies, WFF sampled and removed 200 cubic yards of contaminated sediment from inside and outside the facility and instituted engineering controls at the surface and on their roof to prevent a reoccurrence. (CADOHS. 1987) Verification sampling in January 1985 demonstrated that remaining contaminants in the sediments were below residential standards. (CADTSC. 2002).

In October and November of 2008, CDMS sampled the shallow subsurface both inside and outside the building at 17 locations approved by the Alameda County Environmental Health Department. This investigation found that there is a shallow perched water bearing clay zone beginning between 4 and 6 feet below ground surface (bgs) perched on a dense clay at 10 to 12 feet bgs. This clay is underlain by a dry poorly cemented sand at approximately 15 feet bgs. Samples of soil and the perched water were analyzed for metals and total petroleum hydrocarbons (residual fuels) and were found to be very similar to the verification levels found in 1985. There is one relatively small shallow area in the southwestern portion of the building where single samples in two borings exceed the SFRWQCB Environmental Screening Levels in soil for TPH and is a candidate for additional cleanup.

1983 Environmental Release

In September 1983, a Department of Fish and Game Pollution Warden reported oil on the ground at WFF and in water discharging to a storm drain. The CA Department of Health Services (CADOHS), the predecessor of the CADTSC, began an enforcement action and Western Forge contracted with Brown and Caldwell to conduct their investigation. Sampling at the site revealed elevated concentrations of lead, nickel, copper, zinc, and oil and grease in soils outside the building and on the floor of the interior. WFF was fined for the discharge, agreed to cleanup the site, and agreed to a corrective action plan that included cleanup and engineering controls on its process. (CADOHS. 1987).

The Brown and Caldwell subsurface investigation found that the local stratigraphy beneath the site consists of a sandstone that slopes from the east to the west and is overlain by a one foot thick clay bed east of the site and thickening to 14 feet to the west. Water levels, beneath the western part of the facility, were at 5 to 6 feet below ground surface. (Brown and Caldwell. 1984).

Cleanup consisted of the sampling, excavation, and removal of 200 cubic yards of contaminated sediments. Engineering controls included surface and roof collection of contaminated process water and berms and gutters to segregate clean storm runoff from process water. A steam trap and condenser was mounted on the roof, condensate was directed to a separator, and waste oil was collected for disposal. (CADOHS. 1987)

Following the cleanup, sediment verification sampling was conducted in January 1985. The results of this sampling are included in Table 1, which was extracted from (CADOHS. 1987).

Table 1 Western Forge & Flange Albany Site Verification Sample Results, Concentration in Milligrams per Kilogram

Sample number	Sample depth, inches	Copper	Lead	Nickel	Oil and grease
Inside soils					
V1	18 - 24	20	17	15	<50
V2	6 - 12	66	240	48	240
V3	12 - 18	62	14	95	<50
V4	6 - 12	75	38	88	380
V5	6 - 12	42	64	51	2,180
V8	12 - 18	470	100	320	3,510
V9	16 - 22	140	97	350	1,290
V13	24 - 30	-	-	-	170
V6	6 - 12	110	150	130	640
V7	6 - 12	240	99	560	<50
V10	10 - 16	320	87	210	120
V11	10 - 16	2,000	82	2,100	10,700
V15	10 - 24	150	37	460	240
V12	10 - 16	580	50	190	<50
V14	10 - 16	300	180	250	240
V16	18 - 24	27	<13	100	120
V17	6 - 12	110	18	1,900	2,470
Outside soils					
SV1	12 - 18	8.7	13	32	270
SV2	12 - 18	22	23	63	94
SV3	17 - 23	32	22	210	<50
SV4	6 - 12	29	40	58	<50
SV5	24 - 30	26	15	62	133
TTLCA		2,500	1,000	2,000	-
Cleanup level ^b		1,250	500	1,000	1,000

^aTotal threshold limit concentration in milligrams per kilogram 22 CAC 66699 January 11, 1985.

^bApproved by State.

Note: Underline indicates concentration exceeding cleanup level.

On August 16, 1985, upon review of the verification sampling report, the San Francisco Bay Regional Water Quality Control Board (SFRWQCB) expressed their satisfaction with the soil cleanup activities. In addition, their review of ground water data

from up and down-gradient monitor wells concluded that WFF had not had a significant impact on the underlying shallow aquifer and therefore no further ground water monitoring was needed. In the same letter, the Regional Board also commended WFF for its plan to prevent future releases of waste oil and other contaminants. (CADOHS. 1987)

In a letter dated January 15, 1986, to WFF, the SFRWQCB reiterated their conclusion that the shallow perched groundwater at the site is too saline to be of beneficial use, that the low permeability of the clays containing the ground water would limit the spread of any pollutants, that the pollution problem has been adequately mitigated, and that the site does not pose a significant threat to the beneficial uses of the waters of the State. (SFRWQCB. 1984). In 1987, the CADOHS also concluded that no further removal/remedial action is necessary. (CADOHS. 1987).

Finally, in 2002, in what appears to be a review of the cleanup and ongoing operations by WFF, CADTSC specified the cleanup levels for the site at that time as 1250 ppm for copper, 500 ppm for lead, 1000 ppm for nickel, 2500 ppm for zinc, and 1000ppm for oil and grease. They also indicated that these cleanup levels were below residential standards. This report also indicated that the site then generated waste oil and sludge with metals and was regularly inspected by the Alameda County Environmental Health Department. (CADTSC. 2002).

Current (2008) Investigation

Within the past year, WFF suspended its operations at its Albany facility and removed all of its equipment from the building and the site. The Alameda County Environmental Health Department is currently overseeing the investigation of the site to determine its suitability for sale.

WFF has contracted with CDMS to manage the environmental investigation, manage any necessary cleanup, and to shepherd the site through the environmental certification process. At the time of this writing, CDMS has conducted some cleaning of the building and has completed the subsurface investigation.

The sampling locations were established in collaboration with representatives of the Alameda County Environmental Health Department (Figure 1). There are several concrete and steel lined pits at the facility that extend to 10 feet below the ground surface, and served as foundations for large hydraulic metal working hammers, rollers, and presses. The County was concerned that the pits could be a source of release of hydraulic fluids. Sample locations were established around each of the pits jointly by a representative of Alameda County Environmental Health Department and CDMS, and at additional locations selected by CDMS based upon surface staining and the locations of other operations. Four inch holes were sawn through the 6 – 9 inches of concrete, and the samples were taken with a hydropunch rig. Core tubes were lined with clear liners and were advanced three feet at a time. At water sampling locations, slotted PVC well screens were inserted into the borehole, and water samples were taken with a bailer. Cement grout was tremied through the well screens to seal the holes upon completion.

The first two borings were made around the pit on the north side of the building (SB101 & SB102). The initial intent was to advance the borings to below the bottom of the pits. After penetrating the initial 6 -9 inches of concrete, the cone penetrometer moved through unsaturated sediment and encountered ground water in a dark gray plastic clay 4-6 feet below ground surface (bgs). At 12 to 14 bgs a dense dry clay marked the

bottom of the perched water zone. The clay was underlain at 14 to 16 feet by a dry poorly cemented tan-colored sand. The third boring was pushed in the southwest corner of the building (SB103) and the same materials were encountered at about the same depths. Water samples were bailed from these three borings and in each case, water level recovery was very slow indicating that the saturated clay has a low hydraulic conductivity.

From the data from these three borings and the information from the Brown and Caldwell investigation (Brown and Caldwell. 1984), it is clear that the site is underlain by a low permeability clay saturated above a dry dense clay above a poorly cemented sand. The clay contains a thin perched ground water zone between 6 to 12 feet below the ground surface in the southwestern portion of the facility. Since the concrete and steel lined pits are all dry, extend well below the perched water bearing zone, and no water is seeping into the pits, it is also reasonable to conclude that no liquid contaminants would have seeped out of the pits to the subsurface environment.

The remaining borings were advanced only to nine feet bgs to avoid any further penetration of the dry clay responsible for the perched water zone and for the protection of the deeper aquifer.

Soil sample analyses are included in Table 2A and water sample analyses are in Table 2B. (TestAmerica. 2008a, 2008b, and 2008c).

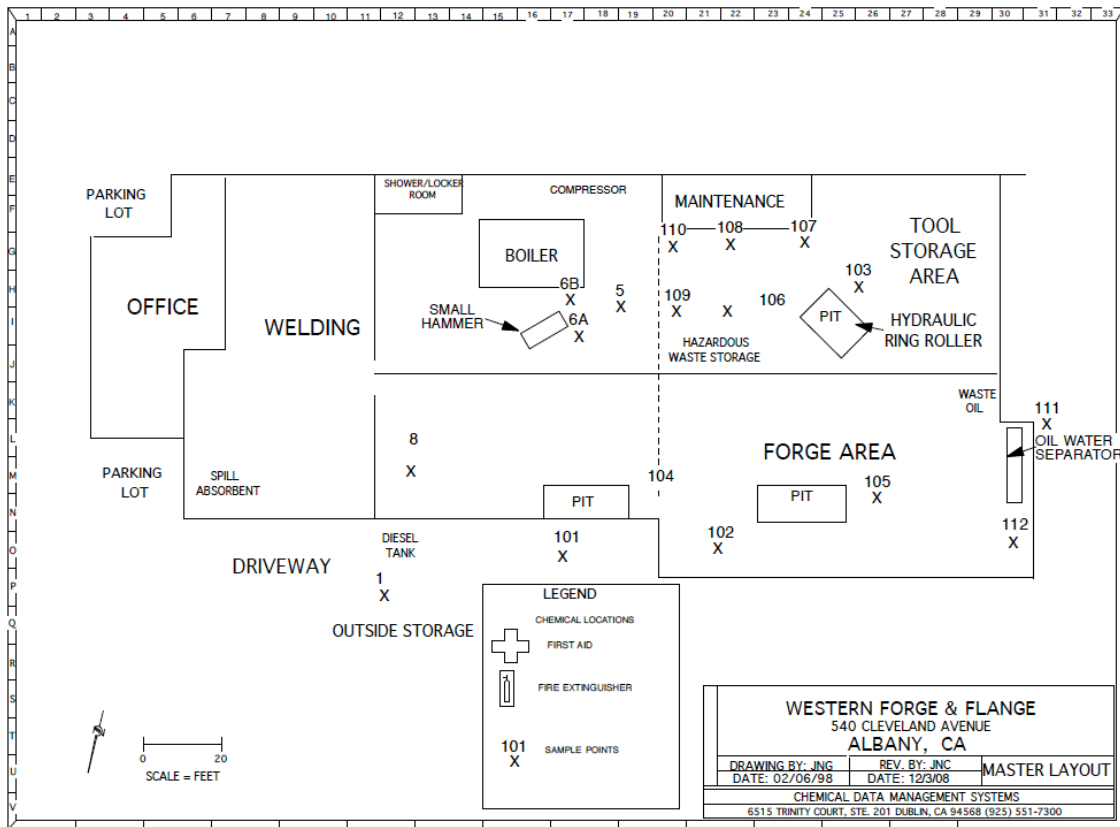

Figure 1. Location of 2008 subsurface sampling events.

Table 2A WFF Data		Soil in mg/kg				
Boring #	Depth (Center) ft	Cr	Ni	Pb	Zn	TPH (Residual Fuels)
SB101	3.5	17	22	12	26	150
	7.5	14	8.2	5.2	9.4	ND
	11.5	8.8	10	3.7	14	ND
	15.5	16	20	6.2	23	ND
SB102	3.5	45	60	15	33	ND
	7.5	16	7.8	110	70	52
	11.5	13	9.4	5.0	13	ND
	15.5	11	15	7.1	26	ND
SB103	3.5	67	85	11	52	210
	7.5	18	9.7	150	110	110
	11.5	18	23	3.7	12	ND
	15.5	18	23	3.9	12	ND
SB104	1.5	32	35	10	34	ND
	3.5	16	11	75	120	ND
	7.5	12	8.3	13	17	ND
SB105	1.5	70	82	9.0	62	ND
	3.5	17	12	44	62	ND
	7.5	14	10	17	35	ND
SB106	2	53	64	11	46	ND
	4.5	54	79	31	67	2800
	7.5	12	24	210	200	ND
SB107	1.5	72	72	260	580	15000
	3.5	14	10	23	49	700
	7.8	14	11	5.2	12	ND
SB108	1.5	52	59	12	41	ND
	4.5	25	24	65	100	150
	7.5	14	10	4.8	9.3	ND
SB109	1.5	14	12	160	210	ND
	4.5	19	14	120	200	ND
	7.5	13	10	4.8	10	ND
SB110	1.5	25	19	87	290	ND
	4.5	17	11	10	26	ND
	7.5	13	8.4	5.3	7.8	ND
SB111	0.5	37	180	19	920	360
	3.5	50	69	6.6	44	60
	5.5	26	21	29	62	ND
	7.5	15	12	49	50	87
	9.5	14	8.8	10	13	ND
SB112	3.5	13	26	13	29	63
	7.5	70	86	7.7	42	ND
#5	0.75	51	140	30	73	
	3.5	16	20	81	110	

Table 2A (cont)						
WFF Data		Soil in mg/kg				TPH (Residual Fuels)
Boring #	Depth (Center) ft	Cr	Ni	Pb	Zn	
#6A	2.75	54	67	110	140	
	3.5	14	8.3	7.1	16	
#6B	2	5.2	83	7.9	81	
	3.75	15	9.2	56	76	
#8	1.25	18	14	180	130	
	3.5	73	180	140	90	
#9	1	15	14	23	56	
	3.5	20	24	15	29	

Table 2B WFF Perched Water Data ug/L

Boring #	Cr	Ni	Pb	Zn	TPH (Residual Fuels)
SB101	ND	120	6.5	56	ND
SB102	14	140	770	1200	ND
SB103	26	380	61	1400	ND
SB105	ND	52	9.4	930	ND
SB107	22	480	120	1300	ND
SB108	25	76	5600	970	ND
SB109	ND	ND	ND	18	ND
SB111	ND	420	ND	8400	ND
1-6 (unfiltered)	1100	5800	1100	1900	

Interpretation of Chemical Data

With the exception of the two shallow soil samples in SB106 and SB107 all of the soil samples are very similar and in most cases lower than the concentrations that were certified as being below residential standards in 1985. This would indicate that the engineering controls WFF installed in 1985 were successful in preventing any further releases of contaminants to the ground. While there is no information as to the origin of the contaminants in the soil in the small area of the southwest corner of the building where SB106 and SB107 are located, this area is a candidate for some additional contaminated soil removal.

In addition to comparing the 2008 analytical results to the 1985 verification results and cleanup standards, the results were also compared to the 2008 Environmental Screening Levels (ESL) established by the SFRWQCB and accepted by the California State Water Resources Control Board. To select the appropriate ESL, the land use was considered Commercial or Industrial, the Depth to Impacted Soil was Shallow Soil, and the Groundwater use of the regional Aquifer was considered a Drinking Water Resource. Because the exterior soil had been replaced with clean soil in 1985 and the interior of the building has 6 to 9 inches of concrete over the soil, there is an assumption of no direct exposure, and no terrestrial ecological impacts. Given these assumptions the appropriate Soil Tier 1 ESL is the Gross Contamination ESL. For water, the contaminants are in a shallow perched zone, are not in the regional shallow aquifer, and there are no impacts to aquatic organisms. For Groundwater Tier 1 the Gross Contamination is the appropriate ESL. The selected appropriate ESLs for the contaminants of concern are shown in Table 3. (SFRWQCB. 2008).

Table 3 Environmental Screening Levels for Gross Contamination

	Soil mg/kg	Water ug/L
Cr (Total)	2,500	50,000
Ni	2,500	50,000
Pb	2,500	50,000
Zn	2,500	5,000
TPH (Residual Fuels)	2,500	1,000

Conclusions

With the exception of the two shallow soil samples taken from SB106 and SB107 in the southwest portion of the building, all soil and water samples taken in the 2008 subsurface investigation are below the SFRWQCB's 2008 Environmental Screening Levels and below the more stringent cleanup levels prescribed in 1985. The soil concentrations are also very similar to the concentrations that caused the regulatory agencies to declare the pollution at the site adequately mitigated in the mid 1980s. Upon cleanup of the area including the SB106 and SB107 locations and verification sampling, the WFF Albany site will be ready for certification as meeting the appropriate environmental conditions for no further cleanup action.

Documents Reviewed and/or Cited

Brown and Caldwell. 1984. Western Forge and flange, Albany Facility – Problem Definition Report. Submitted to Western Forge and Flange on July 10, 1984.

California Department of Toxic Substances Control (CADTSC). September 2002. Site Screening Form. Available on the DTSC Envirostor Website: http://www.envirostor.dtsc.ca.gov/regulators/deliverable_documents/5681241691/western%20forge%20site%20screening.pdf

California Department of Health Services (CADOHS). March 1987. Remedial Action Certification Form. Contains: Ltr from the SFRWQCB. August 16, 1985; Brown and Caldwell. May 10, 1985. Correction documentation Report for the Western Forge & Flange Company, Albany, California; California Department of Health Services. November 25, 1985. Memorandum: SPRL Deletion recommendation for Western Forge and Flange.

Available on the DTSC Envirostor Website:

http://www.envirostor.dtsc.ca.gov/regulators/deliverable_documents/8748310685/cert.pdf

SFRWQCB. 1986. Status of water quality concerns at Western Forge and Flange's Albany facility. Letter to Western Forge and Flange dated January 15, 1986.

SFRWQCB. 2008. Environmental Screening Levels Surfer. EXCEL Spreadsheet for access to screening level guidance. May 2008.

TestAmerica. 2008a. Analytical Report, Job Number 720-16304-1, Job Description: Western Forge. October 10, 2008.

TestAmerica. 2008b. Analytical Report, Job Number 720-16931-1, Job Description: Western Forge, Albany. November 21, 2008.

TestAmerica. 2008b. Analytical Report, Job Number 720-17028-1, Job Description: Western Forge, Albany. December 2, 2008.

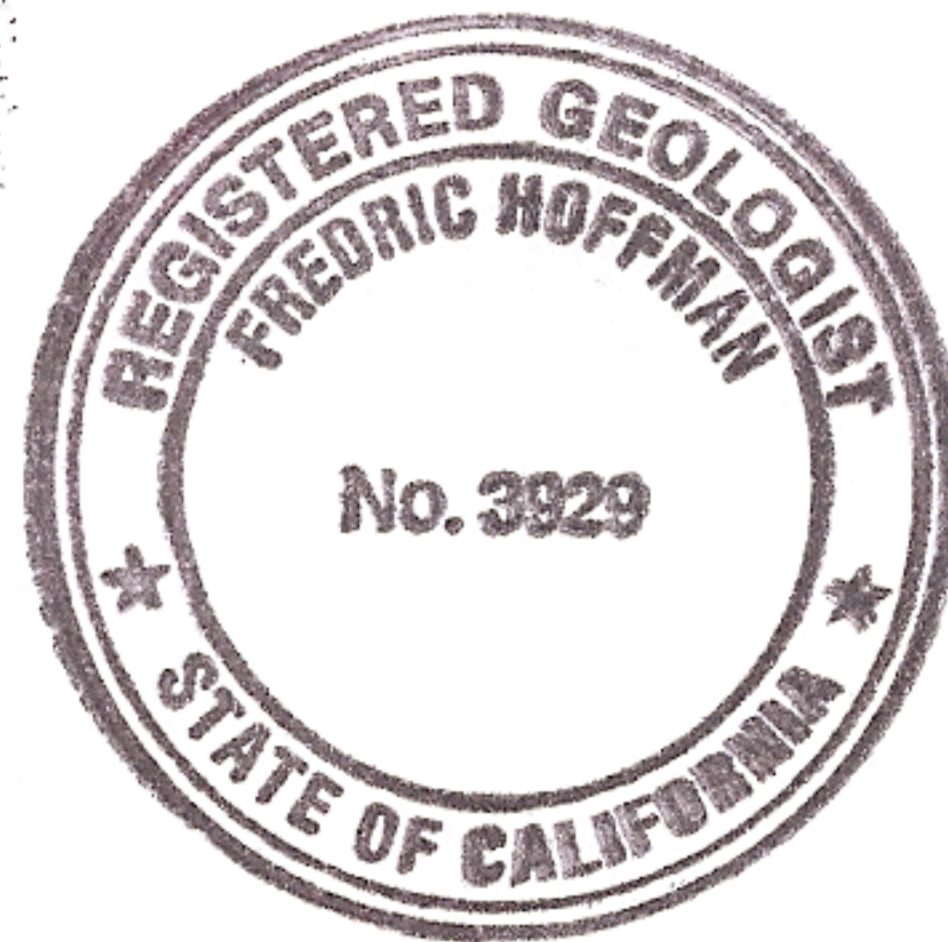

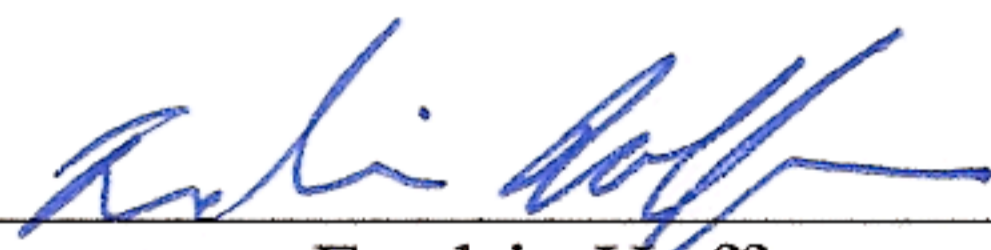
 12/18/08

Fredric Hoffman

CA Professional Geologist No. 3929

CA Certified Hydrogeologist No. 83

iii. Recommendations/Conclusions

Since the relocation of the Western Forge and Flange Co. facility from Albany to Texas, extensive activities have occurred at this site to achieve closure and remediate any contamination that resulted from past manufacturing processes.

Above Ground

Multiple rounds of aggressive decontamination of the rafters, control panels and structural elements, most of which are between 15 and 45 feet above ground level, have reduced the concentrations of residual contaminants on those surfaces. Verification sampling has shown fluctuating levels of contaminants between sampling locations, most of which are located between 15 and 45- feet above ground level. Results have shown however, that some of these locations continue to exceed the ESLs for the majority of the analytes (metals) even after multiple cleanings.

Wipe sample S-3, at approximately 8 feet above ground level, tested non-detect for all of the analytes, except for nickel. The value of S-3 is 11ug/100cm³ for nickel. The guidelines suggest an environmental screening level of 10 ug/100cm³. S-3 in this respects shows a slight deviation to the ESL for nickel.

The floors of the production area, shipping and welding area have been swept multiple times and triple rinsed using hot pressurized water. All hazardous waste generated from the closure activities has been hauled off site by a licensed hazardous waste hauler to an approved waste treatment facility. Hazardous materials used during the manufacturing processes were relocated to the Texas facility prior to the start of the closure activities.

All of the items identified in the closure plan and required by the Alameda County Department of Environmental Health (ACDEH) have been addressed. At this time CDMS believes that due diligence has been served in decontaminating the above ground portions of the facility to the fullest extent possible at the Western Forge and Flange Co. facility in Albany, with the guidance of ACDEH. A final walkthrough with ACDEH is scheduled for July 1st, 2009. The purpose of this final walkthrough is to confirm all the items as recommended and required by ACDEH have been addressed.

Western Forge and Flange Co. is currently in the process of selling their property at 540 Cleveland Ave, Albany CA. ACDEH has recommended disclosing the current above ground contamination at the site to any potential buyer prior to selling the property. ACDEH has also decided to transfer this case over to the Alameda County Site Mitigation/Local Oversight Program for the evaluation of the subsurface issues.

Subsurface

The site is underlain by a low permeability clay saturated above a dry dense clay above a poorly cemented sand. The clay contains a thin perched ground water zone between 6 to 12 feet below the ground surface, which rose to within a foot below ground surface during the 2008-2009 wet season.

Several subsurface investigations and sampling events occurred during the hazardous material closure in an effort to evaluate the presence or absence of contamination at the site. Subsurface investigations led to excavations of contaminated soil in several locations (5, 6B, SB106, SB107). Excavation also occurred in suspect areas around Pit 1, Pit 2, and in two other locations near the northwest walls where etching was visible. No indication of contamination was observed at these locations. (Fig. 2, Closure Report).

Subsurface sampling results indicated elevated levels of metals at various sample locations for groundwater when using the criteria provided by ACDEH. (Table 2B, Table 5B, and Table 6B).

Additional results also indicated elevated levels of oil and grease (shown as TPH in the analytical report) and TPH (residual fuel) for soil samples at sample locations 5, 6B, SB106, and SB107. (Table 2A and Table 6A). Further investigation occurred at those locations, and the contaminated soil was ultimately removed during several soil cleanup excavations. As a result of the soil cleanup excavations, TPH (residual fuel) contamination has been eliminated at soil sampling locations 5, 6B, and SB107.

In addition, oil was discovered during the soil cleanup excavation of soil sample location SB106 and several oil cleanup efforts have been conducted. During the soil cleanup excavation of soil sample location SB106, perched water was encountered, and eventually the oil and water mixed together. Several efforts to remove the oil from the surface of the water at soil sample location SB 106 have have greatly reduced the amount of oil in the excavation.

Most recently, remediation efforts included the introduction of RegenOx®, an advanced chemical oxidation designed to treat organic contaminants, that destroys petroleum contaminants, enhances subsequent bioremediation, and avoids detrimental impact to groundwater aquifers.

The introduction of this chemical to the soil sample location SB 106 has been followed with continuous skimming of the water surface to further remove oil. The goal of this remediation practice is to reduce the concentration of petroleum hydrocarbons from this excavation below that of the ESL.

Currently, the remedial activities at WFF-Albany have come to a halt, pending an evaluation by the Alameda County Site Mitigation/Local Oversight Program.

As mentioned above, this case is being transferred to the Alameda County Site Mitigation/Local Oversight Program to address the subsurface issues and concerns of this closure.