

**RECEIVED**

9:14 am, Jan 29, 2010

Alameda County  
Environmental Health

**Revised Closure Plan for the Former  
Hanson Aggregates Radum Facility  
3000 Busch Road, Pleasanton, California  
(ACEH Case #RO0002941 and  
Geotracker Global ID #SLT19719376)**

**January 29, 2010  
EM009567.0009**

Prepared for:  
Lehigh Hanson West Region  
12667 Alcosta Boulevard, Suite 400  
San Ramon, California 94583

Prepared by:  
LFR Inc., an ARCADIS Company  
1900 Powell Street, 12<sup>th</sup> Floor  
Emeryville, California 94608

January 29, 2010

Mr. John Rigter  
Livermore-Pleasanton Fire Department  
3560 Nevada Street  
Pleasanton, California 94566

Mr. Jerry Wickham  
Alameda County Health Care Services  
Environmental Health Services  
1131 Harbor Bay Parkway, Suite 250  
Alameda, California 94502-6577

Subject: **Revised Closure Plan for the Former Hanson Aggregates Radum Facility, 3000 Busch Road, Pleasanton, California (ACEH Case #RO0002941 and Geotracker Global ID #SLT19719376)**

Dear Messrs. Rigter and Wickham:

The attached Revised Closure Plan was prepared by LFR Inc. an ARCADIS company (LFR, now fully integrated and known as ARCADIS) on behalf of Lehigh Hanson West Region ("Hanson") for the former hot mix asphalt plant area of the former Hanson Aggregates Radum Facility located at 3000 Busch Road, Pleasanton, California.

This revised closure plan was prepared at the request of the Livermore-Pleasanton Fire Department (LPFD) and Alameda County Environmental Health (ACEH) and replaces the closure plan submitted on June 19, 2009. This revised closure plan addresses the technical review comments received from the LPFD on September 25, 2009 and from ACEH on October 14, 2009. In addition, this revised closure plan distinguishes the closure responsibilities for Area of Concern (AOC) #1, which belong to Hanson, from closure responsibilities for AOCs #2 and #3, which belong to Legacy Partners ("Legacy"), following the property transfer of the former Hanson Radum property to Legacy.

I certify under penalty of law that this document and all attachments are prepared under my direction or supervision in accordance with a system designed to ensure that qualified personnel properly gathered and evaluated the information submitted. Based on my inquiry of the person or persons who managed the system, or those persons directly responsible for gathering the information, the information submitted is, to the best of my knowledge and belief, true, accurate, and complete. I am aware that there are significant penalties for submitting false information, including the possibility of fine and imprisonment for knowing violations.

**Revised Closure Plan for the Former Hanson Aggregates Radum Facility, 3000 Busch Road,  
Pleasanton, California (ACEH Case #RO0002941 and Geotracker Global ID #SLT19719376)  
January 29, 2010  
Page 2**

If you have any questions or comments concerning this Revised Closure Plan, please call me at (925) 244-6584 or Katrin Schliewen of LFR at (510) 652-4500.

Sincerely,

A handwritten signature in blue ink, appearing to read "Lee W. Cover".

Lee W. Cover  
Environmental Manager  
Hanson Aggregates Northern California

Attachment

cc: Steve Dunn, Legacy Partners  
Bridget Metz, Legacy Partners  
Voytek Bajsarowicz, ENV America  
Terry Marshall, Lehigh Hanson  
Jim Wallmann, Lehigh Hanson  
Bill Butler, Hanson Aggregates  
Katrin Schliewen, LFR

## CONTENTS

CERTIFICATION .....	iii
1.0 INTRODUCTION .....	1
2.0 LPFD AND ACEH COMMENTS ADDRESSED .....	2
2.1 Comment #1: Analytical Methods Defined .....	2
2.2 Comment #2: Proposed Land Use.....	3
2.3 Comment #3: Closure of Wash Rack .....	3
2.4 Comment #4: Closure of Underground Piping .....	4
2.5 Comment #5: Location of Underground Conveyor Culvert.....	5
2.6 Comment #6: Hazardous Materials Storage East of Former Warehouse .....	5
2.7 Comment #7: Legible Disposal Documentation.....	6
3.0 BACKGROUND .....	7
3.1 Site Description and History .....	7
3.2 Regulatory Determinations .....	7
4.0 SUBSURFACE INVESTIGATIONS AND REMEDIATION ACTIVITIES .....	8
4.1 Summary of Subsurface Investigations Previously Conducted.....	8
4.2 Groundwater Monitoring Well Abandonment .....	9
4.3 Additional Subsurface Sampling .....	9
4.4 Soil Excavation and Confirmation Sampling.....	10
4.4.1 Proposed Cleanup Goals .....	11
5.0 CLOSURE PLAN OF SURFACE FEATURES .....	12
5.1 Two Plastic Containers and One Tote Located East of AOC #1 .....	12
5.2 Former Containment Structure.....	13
5.3 Former Truck Scale.....	14
5.4 Concrete Footings .....	15
5.5 Soil Pile.....	15
5.6 Contents of the Storage Shed.....	16



5.7 Miscellaneous Debris .....	16
5.8 Closure of Former Conveyor Culvert.....	16
5.9 Closure Activities Related to Property Transfer .....	17
5.9.1 Cleaning of the Former Warehouse Facilities and Associated Structures .....	17
5.9.2 Metal Parts Washer .....	18
5.9.3 Waste Oil and Waste Antifreeze Tanks.....	18
5.9.4 Oil-Water Separator.....	18
5.9.5 Insulation Material .....	18
5.9.6 Transformer .....	18
5.9.7 Heavy Equipment .....	19
6.0 SITE CLOSURE SCHEDULE .....	19
6.1 Reporting .....	19
7.0 LIMITATIONS .....	19
8.0 REFERENCES .....	21

## TABLE

- 1 Summary of Hazardous and Non-Hazardous Materials Removed from the Former Maintenance/Warehouse Facilities

## FIGURES

- 1 Location Map
- 2 Map Showing Areas of Concern
- 3 Area of Concern #1, Approximate Location of Underground Conveyor Culvert
- 4 Area of Concern #1, Sample Location

## APPENDICES

- A Photo Log
- B NRC Report: Inspection and Sealing of the Underground Conveyor Culvert
- C 2008 Waste Handling Documentation
- D 2005 Closure Plan Report by Baseline Environmental Consulting
- E Micro Analytical Laboratories Report

## CERTIFICATION

ARCADIS U.S., Inc., has prepared this revised closure plan for the Former Hanson Aggregates Radum Facility, located at 3000 Busch Road, Pleasanton, California, on behalf of Lehigh Hanson West Region in a manner consistent with the level of care and skill ordinarily exercised by professional geologists and environmental scientists. This report was prepared under the technical direction of the undersigned California Professional Geologists.



Expires Feb. 28, 2011

January 28, 2010

Katrin Schliewen, P.G.  
Senior Hydrogeologist  
California Professional Geologist No. 7808

Date



January 28, 2010

Ron Goloubow, P.G.  
Senior Associate Geologist  
California Professional Geologist No. 8655

Date

## 1.0 INTRODUCTION

LFR Inc. an ARCADIS company (LFR, now fully integrated and known as ARCADIS) has prepared this revised closure plan at the request of the Livermore-Pleasanton Fire Department (LPFD) and Alameda County Environmental Health (ACEH), on behalf of Lehigh Hanson West Region (“Hanson”), for the former hot mix asphalt plant area (area of concern [AOC] #1) of the former Hanson Aggregates Radium Facility located at 3000 Busch Road, Pleasanton, California (“the Site”; Figures 1 and 2).

This revised closure plan replaces the closure plan submitted to the LPFD and ACEH on June 19, 2009 (“the June 2009 Closure Plan”; prepared by LFR and addresses comments received from the LPFD on September 25, 2009 and from ACEH on October 14, 2009. The June 2009 Closure Plan included a summary of cleanup and closure-related activities completed during 2008 in the idle truck maintenance area (AOC #2) and the heavy equipment maintenance and wash rack area (AOC #3), conducted as part of the property transfer from Hanson to Legacy Partners (“Legacy”). The information and documentation regarding closure activities conducted in AOCs #2 and #3 were included in the June 2009 Closure Plan in order to transmit the relevant documentation to the LPFD. Because of the property transfer to Legacy during 2007, closure activities for AOCs #2 and #3 are no longer the responsibility of Hanson. This revised closure plan distinguishes the closure responsibilities for AOC #1 (which belong to Hanson) from closure of AOCs #2 and #3 (which belong to Legacy).

Closure of the Site includes addressing both aboveground and subsurface features and environmental concerns. This revised closure plan includes brief descriptions of activities to be conducted under the purview of ACEH, including subsurface investigations to characterize subsurface conditions and associated soil remediation to remove soil affected by petroleum hydrocarbons. Environmental work conducted under the oversight of ACEH is described in more detail in the various documents and correspondence identified in the reference list, a selection of which was provided to the LPFD in 2008.

In general, closure of this Site consists of the following activities, which are described in more detail in this report.

- Demolition and removal of selected remaining surface features
- Completion of additional subsurface soil investigation
- Excavation of surface soils affected by petroleum hydrocarbons
- Abandonment of existing groundwater monitoring wells

This revised closure plan is organized as follows:

- Section 2.0 summarizes the review comments from the LPFD and ACEH and how the comments have been addressed.
- Section 3.0 presents background information including a site description and history, and a summary of regulatory involvement regarding environmental conditions and site closure activities.
- Section 4.0 summarizes subsurface environmental conditions based on previous investigations and discusses activities planned to be conducted as part of site closure under the purview of ACEH, including soil sampling, soil remediation, and well abandonment.
- Section 5.0 presents the closure plan for aboveground features conducted under the purview of the LPFD, including the demolition and removal of selected features, and disposal of materials and equipment.
- Section 6.0 presents a schedule for closure plan activities.
- Section 7.0 defines LFR's professional limitations.
- Section 8.0 provides a reference list of primary documents related to environmental investigations conducted at the Site and throughout the former Radum property to date.

## 2.0 LPFD AND ACEH COMMENTS ADDRESSED

Below are the seven review comments (in *italics*) presented in the LPFD's September 25, 2009 letter and ACEH's October 14, 2009 letter. Following each set of comments is a response describing how each comment was addressed.

### 2.1 Comment #1: Analytical Methods Defined

**(LPFD letter)** *In Sections 4.1, 4.2, and 4.3, you state that containers, containment structures and contents will be field tested (liquid and sludge) for polychlorinated biphenyls (PCBs) and chlorinated volatile organic compounds (VOC's). What specific laboratory analytical methods will be used to confirm the field testing results?*

**(ACEH letter)** *Analytical Methods to Confirm Field Testing Results. In the Revised Closure Plan requested below, please address technical comment 1 in the LPFD correspondence dated September 25, 2009. No further clarification is required.*

**(LFR response)** The laboratory analytical methods that will be used to confirm field testing results and/or to evaluate liquids or sludge before disposal will include U.S. Environmental Protection Agency (EPA) Method 8082 for PCBs and EPA Method 8260 for VOCs. Samples will be collected in clean, laboratory-provided sample containers that will be properly labeled and appropriately transported under standard chain-of-custody protocol to a California-certified analytical laboratory for analysis.

## 2.2 Comment #2: Proposed Land Use

**(LPFD letter)** *What is the current proposed land use for each of the areas of concern? This will determine the required below grade cleanup levels, sample locations, and analytical methods to be used at the site. To a large extent, Livermore-Pleasanton Fire Department (LPFD) will defer to Alameda County Health Care Services for this part of the closure process.*

**(ACEH letter)** *Proposed Land Use. In the Revised Closure Plan requested below, please address technical comment 2 in the LPFD correspondence dated September 25, 2009. Sampling results are to be initially screened against San Francisco Bay Regional Water Quality Control Board Environmental Screening Levels (Revised May 2008), which are specific to the proposed land use. We note that cleanup goals were previously proposed and approved for TPH in AOC#1 based upon commercial land use where groundwater is a current or potential source of drinking water. A deed restriction will be required to limit future land use to commercial and industrial land use for AOC#1.*

**(LFR response)** The former Hanson Radum property, including the portion transferred to Legacy and AOC #1, is designated for commercial and industrial land use. Based on the current land use status, the cleanup goals against which soil and groundwater analytical results are evaluated are the San Francisco Bay Regional Water Quality Control Board (RWQCB) Environmental Screening Levels (ESLs) for shallow and deep soils beneath commercial/industrial land use areas where groundwater is a current or potential source of drinking water (RWQCB 2008). The ESLs for the primary contaminants of concern encountered at the Site (total petroleum hydrocarbons (TPH) as diesel [TPHd] and as motor oil [TPHmo]) are as follows:

Compound	ESL for soil (mg/kg)	ESL for groundwater (µg/l)
TPHd	83 (shallow or deep soil)	100
TPHmo	2,500 (shallow soil less than 10 feet bgs) 5,000 (deep soil greater than 10 feet bgs)	100

Notes: feet bgs = feet below ground surface  
mg/kg = milligrams per kilogram  
µg/l = micrograms per liter

## 2.3 Comment #3: Closure of Wash Rack

**(LPFD letter)** *Closure of the wash rack sump and related piping has not been adequately addressed. The wash rack system needs to be removed. The closure plan needs to be amended to include the following:*

- *Provide wash rack configuration; chamber(s) and location of drainage piping (to outfall) on the site map.*
- *Submit a cleaning, removal, waste sampling and disposal plan. Currently sump contains liquid and sludge. Wash rack sump chamber(s) and associated drainage piping need to be clean and empty prior to demolition and removal.*
- *Submit a soil sampling and analytical plan for the area adjacent to the sump chamber(s) and associated piping.*

**(ACEH letter)** *Closure of Wash Rack. We concur with the request for amendments to the Closure Plan requested by LPFD. In the Revised Closure Plan requested below, please include plans for soil sampling and analyses for the area adjacent to the sump chamber(s) and associated piping.*

**(LFR response)** The wash rack and associated piping and sump chambers are located within AOC #3, which is part of the property now owned by Legacy. It is ARCADIS' understanding that, according to the property transfer agreement between Hanson and Legacy, Hanson is no longer responsible for closure-related activities within AOC #3; therefore, comment #3 is not further addressed within this revised closure plan.

## **2.4 Comment #4: Closure of Underground Piping**

**(LPFD letter)** *Closure of the underground lubricant piping between the shed and warehouse/shop building has not been adequately addressed. The piping needs to be removed. The closure plan needs to be amended to include the following:*

- *Provide system details; piping material, size and last known contents, and locate on the site map.*
- *Submit a cleaning, removal and disposal plan describing the methods that will be used.*
- *Submit a soil sampling and analytical plan for the area adjacent to the piping.*

**(ACEH letter)** *Closure of Underground Lubricant Piping. We concur with the request for amendments to the Closure Plan requested by LPFD. In the Revised Closure Plan requested below, please include plans for soil sampling and analyses for the area adjacent to the underground lubricant piping.*

**(LFR response)** The underground lubricant piping between the shed and warehouse/shop building is located within AOC #3, which is within the property now owned by Legacy. It is ARCADIS' understanding that, according to the property transfer agreement between Hanson and Legacy, Hanson is no longer responsible for closure-related activities within AOC #3; therefore, comment #4 is not further addressed within this revised closure plan.

## 2.5 Comment #5: Location of Underground Conveyor Culvert

**(LPFD letter)** *Since the underground conveyer culvert discussed in Section 4.8 has not been removed (currently blocked at the entrances); this underground structure needs to be clearly located at the site. Please provide a site map that includes distances from known points of reference to this structure. In addition, ensure hazard signage is in place. Current and future owners must be notified.*

**(ACEH letter)** *Underground Conveyor Culvert. In the Revised Closure Plan requested below, please provide the information requested in technical comment 5 in the LPFD correspondence dated September 25, 2009.*

**(LFR response)** A new figure is included in this revised closure plan (Figure 4) that shows the approximate location and extent of the underground conveyor culvert and its former entrances. Included on the figure are approximate distances from known points of reference. Hazard signage has been ordered and will be placed at each of the former entrances of the underground conveyor culvert, and Hanson will notify potential future owners of the existence of the tunnel.

## 2.6 Comment #6: Hazardous Materials Storage East of Former Warehouse

**(LPFD letter)** *To-date, very little hazardous materials storage and use information has been provided for the area east of AOC 3. This area contained main electrical switching and transformer equipment, part of the overhead conveyer system, and various buildings and structures (see attached aerial photograph). During our inspection of September 16, 2004, this was one of the areas visited by Larry Appleton and myself. Many of the structures were in the process of being torn down, and the area was being graded with heavy equipment. One of my concerns (among others) was the large electrical transformer units containing regulated levels of PCB's. Please see ... the concerns raised. These need to be addressed.*

*Provide additional information for this area including building locations, uses, hazardous materials storage and use (including quantities), and closure activities conducted to-date. In addition, provide sampling results (soil, material, waste, etc.) and disposal documentation.*

**(ACEH letter)** *Hazardous Materials Storage for the Area East of AOC#3. In the Revised Closure Plan requested below, please provide the information requested in technical comment 6 [sic] in the LPFD correspondence dated September 25, 2009.*

**(LFR response)** The area east of AOC #3 is located within the property now owned by Legacy. It is LFR's understanding that, according to the property transfer agreement between Hanson and Legacy, Hanson is no longer responsible for closure-related activities in the area east of AOC #3; therefore, comment #3 is not further addressed within this revised closure plan.

## 2.7 Comment #7: Legible Disposal Documentation

**(LPFD letter)** *In the final Closure report, provide disposal documentation for all hazardous materials and wastes handled during this facility closure. Please ensure the document copies can be read, and the signed TSDf copies of the manifests are included.*

**(ACEH letter)** *Disposal Documentation. In a Final Closure Report, please address technical comment 7 in the LPFD correspondence dated September 25, 2009. No further clarification is required.*

**(LFR response)** All available disposal documentation for hazardous materials and wastes handled during facility ownership transfer activities conducted at the former Radium facility during 2008 were included in Appendix C of the June 2009 Closure Plan. The LPFD identified that several documents submitted were not sufficiently legible and requested that more legible copies be submitted. The copies of documents previously submitted included all the documents provided to Hanson by the various waste handling and transport contractors. LFR contacted the various waste handling and transport contractors to request more legible copies and successfully obtained more legible copies of all documents with one exception. The copy of Uniform Hazardous Waste Manifest No. 000703994SKS generated by Safety-Kleen Corporation for the removal and transport of two drums containing waste that included the metals cadmium and nickel is not clearly legible and a more legible copy could not be obtained. However, LFR located the waste transport and disposal record for Manifest No. 000703994SKS in the California EPA, Department of Toxic Substances Control (DTSC) manifest database. A revised set of disposal documentation from the ownership transfer activities conducted during 2008 is included in Appendix C of this revised closure plan.

Previous closure activities conducted during 2004 were documented in a 2005 closure plan and report prepared by Baseline Environmental Consulting (“Baseline”) on behalf of Hanson Aggregates Mid-Pacific, Inc., and submitted to the LPFD in January 2005 (“the 2005 Closure Plan/Report”; Baseline 2005). A copy of this 2005 closure plan/report was recently obtained and reviewed by LFR and Hanson (the report had been misplaced during Hanson personnel changes and facility moves). The 2005 Closure Plan/Report presents a summary of all closure activities conducted at the facility through the end of 2004, and includes copies of all waste disposal and transport documentation. A copy of the 2005 Closure Plan/Report is included in Appendix D.



## 3.0 BACKGROUND

### 3.1 Site Description and History

The approximately 1,050-acre property consisting of the former Radum facility is located at 3000 Busch Road, Pleasanton, California, partly within the city limits of Pleasanton and partly within an unincorporated area of Alameda County (Figures 1 and 2). The property includes three large ponds or lakes (Lake I, Lake H, and Cope Pond), created during historical aggregate mining operations, and approximately 320 acres of developable land (approximately the southern third; Figure 2). During 2007, the majority of the property was transferred to Legacy as part of a real estate transaction. Hanson retained ownership of an approximately 15-acre parcel (Parcel 1, which includes AOC #1) located in the southwestern corner of the property.

As described in the Phase I Environmental Site Assessment (ESA) report by ENV America Inc. (ENV 2006a), mining of sand and gravel in the Livermore-Amador Valley began prior to 1900. Mining at the property began in approximately 1938 by Kaiser Sand and Gravel. Reportedly, as sections of the property were mined out, the former mining pits were used for storage and/or as disposal ponds for water (from dewatering of new pits) and fine-grained sediments (silt and sand) washed out of the aggregate material. In addition, some mining pits likely were backfilled with debris and mine waste, as is evident from debris encountered during drilling in various areas of the property. Hanson purchased the property in 1991 and continued mining operations until 2001 when mining was discontinued due to lack of available aggregate materials. Based on subsurface investigations conducted throughout the property, historical mining and aggregate processing operations have resulted in localized petroleum hydrocarbon-affected soil and groundwater in certain localized areas.

### 3.2 Regulatory Determinations

ACEH is the lead oversight agency for subsurface environmental conditions. As described in Section 4.1, numerous environmental investigations have been conducted throughout the property and in particular at the Site. Previous investigations have included Phase I reviews, Phase II investigations including collecting samples from surface features, drilling temporary soil borings to collect depth-discrete soil and grab groundwater samples, and installing groundwater monitoring wells for groundwater monitoring over time. Subsurface investigations have been conducted under the purview of ACEH.

Based on investigations conducted to date, no further depth-discrete soil or grab groundwater sampling to further characterize the nature and extent of contamination is necessary at the Site, with the following exceptions. As described in Section 4.3, one additional subsurface investigation is proposed to evaluate shallow soil in the vicinity of selected features proposed to remain at the Site. Because of the presence of elevated concentrations of TPHd and TPHmo in certain areas of the Site, soil remediation

consisting of limited soil excavations is proposed to be conducted as part of the final closure plan of the Site (described in Section 4.4).

During early 2008, ACEH informed Hanson that the LPFD is the Certified Unified Public Agency for the Site, and as such is responsible for oversight of the closure of surface features at the Site. On July 18, 2008, Hanson conducted a site walk with the LPFD, ACEH, and LFR, to review current conditions at the Site and evaluate the effort necessary to conduct final closure of the Site. During the site walk, Hanson identified those features planned for demolition and/or removal and those planned to remain on the Site. The LPFD verbally requested that closure plans be submitted for certain individual features planned for closure at the Site, and indicated that a formal letter requesting the closure plans would be forthcoming. At the time that the June 2009 Closure Plan was submitted, the LPFD letter had not been received; the June 2009 Closure Plan was based on the September 22, 2004 "Hazardous Materials Closure" letter from the LPFD, and on discussions held during the July 18, 2008 site walk.

## **4.0 SUBSURFACE INVESTIGATIONS AND REMEDIATION ACTIVITIES**

### **4.1 Summary of Subsurface Investigations Previously Conducted**

Several subsurface investigations have been conducted throughout the former Radum property and at the Site to date by various consultants, including Baseline, Brown & Caldwell, ENV, and LFR, on behalf of Hanson and Legacy. The results of previous investigations, including various Phase I and Phase II ESAs conducted at the Site, have also been described extensively in reports prepared by ENV and LFR. All investigations, with the possible exception of the Phase I reports and certain initial investigations, were conducted under the purview of ACEH. The primary objectives of previous characterization investigations were to characterize the lateral and/or vertical extent of petroleum hydrocarbons detected in soil and grab groundwater samples. Section 8.0 contains a list of pertinent documents and reports, many of which were recently provided to the LPFD for reference.

The most recent subsurface investigations conducted at the Site were completed at AOC #1 by LFR during October 2007 and June 2008 with the drilling of temporary soil borings for depth-discrete soil and grab groundwater sampling, and the installation of 10 groundwater monitoring wells. During 2008 and 2009, and as approved by ACEH, LFR conducted four quarterly groundwater monitoring events to evaluate groundwater flow direction and groundwater quality over time.

Conclusions drawn from previous subsurface investigations indicated that:

- The lateral and/or vertical extent of petroleum hydrocarbons in soil had been sufficiently characterized at the Site.

- The area of deep soil contamination (approximately 30 to 40 feet below ground surface [bgs]) identified in the northern half of the property is relatively old, of limited extent, and immobile; was probably buried in place during historical mining operations; and is unlikely to further affect soil or significantly affect groundwater beneath the Site.
- The local groundwater flow direction during 2008 and 2009 was approximately to the northwest.
- Groundwater beneath the Site does not appear to have been significantly affected by TPH detected in soil beneath the Site.

Based on the results of previous subsurface investigations, several areas within AOC #1 have been identified for remediation by soil excavation (Figure 3). The March 21, 2008 “Work Plan for the Excavation of Petroleum Hydrocarbon-Affected Soil,” submitted to ACEH, presents the rationale, location, and methodology of the proposed soil excavation activities (“the March 2008 Work Plan”; LFR 2008c). This work plan was approved by ACEH on April 18, 2008 (ACEH 2008d). For reference, the methodology of the planned soil excavation and confirmation sampling activities is briefly described in Section 4.4.

## 4.2 Groundwater Monitoring Well Abandonment

As described in the February 28, 2008 “Work Plan for Additional Well Installations and Quarterly Groundwater Monitoring and Reporting” (LFR 2008b), and approved by ACEH (ACEH 2008c), LFR completed four quarterly groundwater monitoring events during June and September 2008 and January and March 2009. The results of the four quarterly groundwater monitoring events indicated that groundwater has not been significantly affected by petroleum hydrocarbons. Based on the results of the quarterly groundwater monitoring events and results from previous investigations, and in agreement with a work plan approved by ACEH, LFR recommended that groundwater monitoring cease and that the wells be properly abandoned (LFR 2009b). ACEH concurred that routine groundwater monitoring could be discontinued; however, ACEH requested that the groundwater monitoring wells be destroyed only after closure activities have been completed (ACEH 2009b).

## 4.3 Additional Subsurface Sampling

Following the July 18, 2008 site walk with ACEH and the LPFD, and at the request of ACEH, a limited additional subsurface investigation was proposed that includes advancing temporary soil borings at the Site. The approximate locations of six proposed temporary soil borings (B36 through B41) are shown on Figure 3. The proposed locations were selected to investigate subsurface conditions in the vicinity of certain features planned to remain at the Site, including concrete pads formerly associated with a pug mill mixer and a dust collector, and two concrete footings and the former storage shed.

The proposed scope of work, including the locations, rationale, and methodology of this additional subsurface investigation, was detailed in the September 15, 2008 “Work Plan for Additional Site Characterization at Selected Areas within AOC #1” (LFR 2008e) and a December 5, 2008 addendum letter. ACEH provided final approval of the proposed additional investigation on January 29, 2009 (ACEH 2009a).

The scope of work for the additional subsurface investigation consists of advancing six temporary soil borings to approximately 8 feet bgs. Depth-discrete soil samples will be collected from intervals where visible staining and/or field screening results indicate the potential presence of petroleum hydrocarbons. In the absence of indications of potential contamination, soil samples will be collected from approximately 1.5, 3, 5, and 8 feet bgs. The samples collected from approximately 8 feet bgs will be placed on hold at the laboratory pending the analysis of the samples collected from approximately 1.5, 3, and 5 feet bgs.

Soil samples will be analyzed by a California-certified analytical laboratory as follows:

- TPHd and TPHmo using EPA Method 8015B
- benzene, toluene, ethylbenzene, and total xylenes (BTEX compounds) using EPA Method 8021B

Investigation-derived waste will be placed in appropriate Department of Transportation–approved 55-gallon steel drums and temporarily stored at AOC #1. The drums will be labeled as containing non-hazardous soil materials and properly characterized for disposal or reuse. The soil will be disposed of as part of planned soil excavation and removal activities. If the additional soil sampling results in petroleum hydrocarbon concentrations that exceed the cleanup goals, additional soil excavation areas may be identified.

#### **4.4 Soil Excavation and Confirmation Sampling**

Soil excavation and confirmation sampling will be conducted in accordance with the procedures presented in the March 2008 Work Plan (LFR 2008c) and approved by ACEH on April 18, 2008 (ACEH 2008d). Eight areas are proposed to be excavated to remove petroleum hydrocarbon-affected soil (Figure 3). The proposed soil excavation areas will attain a maximum depth of 8 feet bgs and range in size from approximately 20 feet by 20 feet to approximately 20 feet by 50 feet. Additional soil excavation may be conducted pending results from confirmation sampling, and based on visual inspection of soils beneath surface features scheduled for removal. Excavated soil will be stockpiled pending analysis and evaluation with respect to cleanup goals, for disposal or reuse.

Visual inspection of the soil in the excavations will be used to evaluate the need for additional excavation vertically (if less than approximately 8 feet bgs) or laterally. Confirmation soil samples will be collected from the midpoint along the sidewalls and

from the base of the former structures. The purpose of these samples is to document concentrations (if any) that may remain in place or to indicate if additional soil will require removal.

Soil samples will be field-screened with a photoionization detector (PID), a flame ionization detector (FID), or a similar instrument, for the presence of petroleum hydrocarbons and/or VOCs. In addition to the visual inspections and field screening, one soil sample will be collected for laboratory analyses from approximately every 20 linear feet along each sidewall and one soil sample will be collected from the base of the former containment area every 400 square feet (20 feet by 20 feet).

Soil samples collected for analysis will be placed directly into glass jars using a hand trowel or similar device. Based on the historical use of AOC #1 as a hot mix asphalt plant, all soil samples proposed to be collected as confirmation samples will be submitted to a state-certified laboratory for the analysis of TPHd and TPHmo using EPA test Method 8015, modified after silica-gel cleanup. If necessary, soil samples may be analyzed on a rapid turnaround schedule so that analytical results can be reviewed and the need for additional soil excavation can be evaluated and conducted while the excavation contractor is at the Site.

Sampling equipment that comes into contact with potentially affected soil will be decontaminated to ensure the quality of samples collected. As appropriate, disposable equipment intended for one-time use may be used and will not be decontaminated, but will be packaged for appropriate disposal.

#### 4.4.1 Proposed Cleanup Goals

In accordance with the ACEH-approved March 2008 Work Plan (LFR 2008c), and because soil excavations will reach a maximum depth of approximately 8 feet bgs, the cleanup goals that will be used to evaluate confirmation sampling results are the ESL values published by the RWQCB for TPHd and TPHmo in shallow soil (less than approximately 10 feet bgs; RWQCB 2008).

##### Proposed Cleanup Goals

Chemicals of Potential Concern	RWQCB ESL (mg/kg)
TPHmo	2,500
TPHd	83

Excavations will be advanced until TPHd and TPHmo at concentrations in confirmation samples are less than the cleanup goals. The excavations will be backfilled to match the current grade using appropriate fill material that is already stockpiled on-site. In accordance with the March 2008 Work Plan, to evaluate whether the stockpiled soil can

be used as fill material, representative composite samples will be collected from the stockpiled material at a sample rate of approximately one four-point composite soil sample per 250 cubic yards.

## **5.0 CLOSURE PLAN OF SURFACE FEATURES**

This portion of the closure plan addresses aboveground features at the Site that are planned to be closed and/or removed (identified on Figure 3), including:

- Two plastic containers and one tote located east of AOC #1
- Former containment structure
- Former truck scale
- Concrete footings
- Soil pile located in the southern portion of the Site
- Contents of the storage shed located approximately northeast of the former containment structure (note that the storage shed will remain in place)

The features that will remain in place (primarily clean concrete structures) are also identified on Figure 3.

A licensed General Engineering Contractor (“Contractor”) with a Hazardous Waste Endorsement licensed in the State of California (A-HAZ license) will be retained to remove the surface features and/or contents as described below. The selected Contractor will provide personnel who have the appropriate Occupational Safety and Health Administration (OSHA) training for sites with affected soil and groundwater (HAZWOPER). Demolition activities will be directed by an LFR representative working under the direct supervision of a California Professional Geologist or Professional Engineer.

If necessary and appropriate, soil excavation activities and confirmation soil collection methods may be conducted beneath surface features after demolition and removal as described.

### **5.1 Two Plastic Containers and One Tote Located East of AOC #1**

During the site inspection conducted on July 18, 2008, two plastic containers and one tote were identified east of AOC #1. The plastic containers are broken and contain rainwater. The tote is in relatively better condition and contains approximately 100 gallons of liquid. Photographs documenting the condition of these features are included in Appendix A. Based on the labeling of the tote and conversations with representatives of Hanson, these items appear to have been used to store accelerants and allow concrete to cure faster and are typical of the concrete industry. To properly dispose of the liquid

in the containers, the selected Contractor will profile the contents of the containers. If appropriate and necessary, representative samples of the liquid will be collected for laboratory analyses using EPA Method 8082 for PCBs and EPA Method 8260 for VOCs. Following testing, the liquid will be removed from the containers and disposed of properly. The empty containers and tote will be rinsed as necessary, and disposed of properly. Depending upon the results of the testing, potential recycling alternatives for the liquid will be InStrat Inc.'s ("InStrat's") non-hazardous liquid waste treatment facility located in Rio Vista, California, or Evergreen Oil Inc.'s ("Evergreen's") treatment, storage, and disposal facility (TSDF) located in Newark, California. The final disposition of the liquid and the containers will be presented in the report that will be prepared to document the implementation of this closure plan.

## 5.2 Former Containment Structure

A concrete containment structure is present at AOC #1 (Figure 3). Currently, the former containment structure contains the following:

- oily water
- eight 55-gallon drums
- several 5-gallon buckets
- metal piping (some of which is insulated) that has been temporarily stored in the containment area

Photographs documenting the condition of this feature are included in Appendix A. To properly dispose of the containment structure and its contents, the selected Contractor will field test the liquid (and sludge) present at the base of the structure and the contents of the 55-gallon drums and buckets for PCBs and VOCs. Based on the results of the field screening, the liquid will be removed and recycled or disposed of properly. It is anticipated that the oil and oily water will be recycled at an appropriate facility such as Evergreen or InStrat.

The insulated piping present within the containment structure will be screened for the presence of asbestos-containing material (ACM). A representative sample of the insulation material will be collected and submitted to a laboratory that has an EPA certification through the National Institute for Standards and Technology (NIST) National Voluntary Laboratory Accreditation Program (NVLAP) for analysis using polarized light microscopy (PLM). The samples will be analyzed for ACM using PLM with Dispersion Staining (PLM/DS) in accordance with the EPA "Interim Method for the Determination of Asbestos in Bulk Building Materials as found in 40 CFR, Part 763, subpart F, Appendix A" (EPA/600/R-93/116). Based on the results of this testing, the piping will be disposed of or recycled appropriately. If the analytical results of the insulation material indicate that ACM is present, an ACM abatement plan presenting the procedures to contain and dispose of the ACM will be prepared.

After the oily water, drums, buckets, and piping are removed from the containment structure, the concrete walls and floor of the structure will be removed using earth-moving equipment such as an excavator and hoe ram if necessary. Based on the presence of the oily water within the containment structure, the concrete will likely require off-site disposal. It is anticipated that the stained concrete will be disposed of off-site as Class II waste material at Waste Management Inc.'s Altamont Landfill ("Altamont") located in Livermore, California.

Once the concrete structure is removed, the soil beneath the concrete containment structure will be visually observed for the presence of staining. Soil visually stained by petroleum hydrocarbons will be excavated laterally and/or vertically and stockpiled, and confirmation soil samples will be collected.

### 5.3 Former Truck Scale

A partially dismantled truck scale is located at AOC #1 and is proposed to be removed from the Site (Figure 3). Photographs documenting the condition of this feature are included in Appendix A. The scale consists of a concrete structure that extends approximately 4 feet below grade. Prior to removal of the former truck scale from AOC #1, debris or freestanding liquid in the confines of the former truck scale will be removed and handled using similar methods as described for the former containment structure.

Once the liquid (if present) is removed from the former truck scale, the concrete walls and floor of the former truck scale will be removed using earth-moving equipment such as an excavator and hoe ram if necessary. The unaffected-unstained concrete will be transported to the Hanson Mission Valley Facility in Sunol, California ("Mission Valley Facility") for recycling. Stained concrete will be transported off-site for disposal at Altamont as Class II waste.

Once the concrete structure of the truck scale is removed, the soil beneath the former truck scale will be visually observed for the presence of staining. Soil visually stained by oil will be excavated laterally and/or vertically and stockpiled on-site using procedures provided in the March 2008 Work Plan (LFR 2008c). If stained soil is not observed, then confirmation soil samples will be collected after the structure is removed and submitted for laboratory analysis.

The analytical results for the confirmation soil samples will be compared to cleanup goals established for this Site in the March 2008 Work Plan. If the concentration is above the cleanup goals, then additional soil will be removed from where the confirmation sample was collected. Following the completion of the expanded excavation, additional confirmation samples will be collected.

If the analytical results for the confirmation soil samples are less than the cleanup goals, then the area where the former truck scale was located will be backfilled to match the



current grade. The excavated area will be backfilled material that is already stockpiled on-site, presumably from previous mining activities. Representative composite soil samples will be collected from the stockpiled material at a sample rate of approximately one four-point composite soil sample per 250 cubic yards (LFR 2008c).

A total of five “weight plates” that are comprised of concrete and metal were formerly located on the top of the former truck scale. These weight plates are now located on the western side of the former truck scale and are depicted on Figure 3. The metal will be separated from the concrete of the weight plates and will be transported off-site for recycling. The unaffected, unstained concrete will be transported to the Mission Valley Facility for recycling.

## 5.4 Concrete Footings

A total of seven concrete footings that were formerly associated with the vibrating screen, pug mill mixer, and aggregate drying drum are proposed to be removed from AOC #1 (Figure 3). Observations made during the July 2008 site inspection indicated that these footings were not stained and did not appear affected by previous site activities. Therefore, these concrete footings will be broken up on-site and transported to the Mission Valley Facility for recycling.

Once each concrete footing is removed, the soil beneath the former footing will be visually observed for the presence of staining. Soil visually stained by oil will be excavated laterally and/or vertically and stockpiled on-site using procedures provided in the March 2008 Work Plan (LFR 2008c). If stained soil is not observed, then confirmation soil samples will be collected and submitted for laboratory analysis.

The analytical results for the confirmation soil samples will be compared to cleanup goals established for this Site in the March 2008 Work Plan. If the concentration is above the cleanup goals, then additional soil will be removed from where the confirmation sample was collected. Following the completion of the expanded excavation, additional confirmation samples will be collected.

If the analytical results for the confirmation soil samples are less than the cleanup goals, then the area where the former footing(s) was located will be backfilled to match the current grade. The excavated area will be backfilled material that is already stockpiled on-site, presumably from previous mining activities. Representative composite soil samples will be collected from the stockpiled material at a sample rate of approximately one four-point composite soil sample per 250 cubic yards (LFR 2008c).

## 5.5 Soil Pile

One soil pile from previous site operations is present at AOC #1 (Figure 3). To assess the quality of the soil in this pile, one four-point composite soil sample will be collected

and analyzed using sample collection and analytical methods provided in the March 2008 Work Plan.

The analytical results for the composite soil samples will be compared to cleanup goals established for this Site in the March 2008 Work Plan. If the concentration is above the cleanup goals, then the soil will be transported for off-site disposal as Class II waste to Altamont.

If the analytical results for the composite soil samples are less than the cleanup goals, then the soil will remain on-site.

## **5.6 Contents of the Storage Shed**

A storage shed comprised of corrugated metal is present at AOC #1 (Figure 3). A photograph documenting the condition of this feature is included in Appendix A. Based on conversations with representatives of Hanson, this structure is to remain in place; however, the contents of the shed are to be removed. Observations made during the July 2008 site inspection indicated that the contents of the shed consisted of spare parts for the equipment formerly operated at AOC #1. Based on observations made during the July 2008 site inspection, the majority of the contents of the shed are metal fittings and tools that can be recycled as scrap metal.

## **5.7 Miscellaneous Debris**

Observations made during the July 2008 site inspection indicated that miscellaneous debris is located throughout AOC #1. This debris consists of broken pieces of concrete, metal pipes, tools, and mechanical equipment that were previously used as part of the hot mix asphalt plant. These items are to be removed from AOC #1 as part of this closure plan. It is anticipated that these items can be recycled for scrap and that the concrete will be recycled at the Mission Valley Facility. If stained soil is observed beneath the debris, the visually stained soil will be excavated laterally and/or vertically and stockpiled on-site using procedures provided in the March 2008 Work Plan (LFR 2008c). If stained soil is not observed, then confirmation soil samples will be collected and submitted for laboratory analysis.

Soil visually stained by oil will be excavated laterally and/or vertically and stockpiled on-site using procedures provided in the March 2008 Work Plan (LFR 2008c). If stained soil is not observed following the removal of the debris, then confirmation soil samples will not be collected from beneath the miscellaneous debris.

## **5.8 Closure of Former Conveyor Culvert**

An underground culvert containing a former conveyor system used to deliver aggregate to the hot mix asphalt operation was formerly located approximately on the eastern edge of the Site, immediately southeast of the storage shed. The approximate location of the

former culvert is shown on Figure 3. The entrance to the culvert was observed during the July 18, 2008 site walk. At the request of the LPFD, Hanson conducted an inspection of the culvert and sealed it for safety reasons. The culvert was inspected and sealed on December 8, 2008; photographs documenting the abandonment of this feature are included in Appendix A.

Hanson contracted NRC Environmental Services (NRC) of Alameda, California, to inspect and seal the culvert. NRC entered the culvert using appropriate health and safety equipment and walked its length to inspect its condition and contents. The culvert constructed out of corrugated metal was found to be approximately 8 feet in diameter and approximately 130 feet long from the main opening and stretching approximately to the east. The end of the culvert consisted of a solid wall constructed of concrete and wood. The culvert contained primarily a former conveyor system, a metal support structure, metal pipes, and rubber tubing fastened along the center of the ceiling, and what may have been a former motor at the end of the culvert. The culvert was relatively debris-free, although a layer of fine soil lined the floor of the culvert and plastic debris was found at the end of the culvert. A smaller diameter escape tunnel also constructed of corrugated metal was identified leading from near the end of the main culvert to the left (approximately north). The escape culvert was also inspected and found to be approximately 4 feet in diameter and approximately 60 feet long.

No signs of human transient occupancy were identified in either the primary or the escape culverts. The entrances to the main culvert and the escape culverts were subsequently sealed by placing a large amount of soil in front of the entrances. A brief summary of the inspection conducted by NRC and conditions encountered is provided in Appendix B.

## **5.9 Closure Activities Related to Property Transfer**

As part of the property transfer to Legacy, Hanson conducted additional closure activities during 2008 (consisting primarily of equipment and facility cleaning and disposal of waste material) in the former warehouse facility and associated lube shed and wash rack (AOC #3) and the heavy equipment storage yard (AOC #2; Figure 2). A description of these additional closure activities was provided in the June 2009 Closure Plan. A summary of the materials that were removed from the Site and their disposal is provided in Table 1. Below is a brief overview of the activities, and all associated documentation (including waste transport and disposal manifests) are provided in Appendix C.

### **5.9.1 Cleaning of the Former Warehouse Facilities and Associated Structures**

Following the removal of the contents of the former warehouse facility, the wash rack, the lube shed, and the floor of the warehouse were power washed by representatives of Evergreen. The wash water was contained in four 55-gallon drums and was screened for VOCs and PCBs. Based on the results of the screening, the wash water was

determined to not contain PCBs or VOCs and was transported to Evergreen's TSDf in Newark, California, for recycling. A non-hazardous waste manifest documenting the transport and recycling of this material is included in Appendix C.

### **5.9.2 Metal Parts Washer**

A metal parts washer identified during the site inspection was formerly located in the warehouse facility. The parts washer and its contents were removed from the Site by Safety Kleen and transported for disposal to their TSDf located in Denton, Texas. Paperwork documenting the transport and recycling of the parts washer is included in Appendix C.

### **5.9.3 Waste Oil and Waste Antifreeze Tanks**

A 300-gallon waste oil tank and a 55-gallon antifreeze tank formerly located adjacent to the warehouse facility were emptied, cleaned, and transferred to a Hanson facility located in San Luis Obispo, California, for reuse.

### **5.9.4 Oil-Water Separator**

The oil-water separator associated with the wash rack was cleaned and removed by the original equipment manufacturer.

### **5.9.5 Insulation Material**

Insulation material was noted to be falling from the ceiling and the walls of the former warehouse facility during the site inspection. LFR collected four discrete samples of this insulation material and submitted the samples to Micro Analytical Laboratories, Inc., on October 21, 2008. The samples were analyzed for asbestos using PLM (test method 600/R/93/116). Asbestos was not detected in the four samples. The laboratory report for these samples is included in Appendix D.

### **5.9.6 Transformer**

An electrical transformer identified during the site inspection was formerly stored in a yard located to the west of the former warehouse facility (Figure 5). The oil in the transformer was screened for PCBs by representatives of Evergreen. Based on the results of the screening, the transformer was determined to not contain PCBs and was transported to a TSDf located in Fernley, Nevada, and operated by 21<sup>st</sup> Century Environmental Management of Nevada, LLC, a fully owned subsidiary of Philips Services Corporation. A manifest documenting the transport and recycling of this transformer is included in Appendix C.

### **5.9.7 Heavy Equipment**

Formerly stored near the heavy equipment maintenance warehouse, four front-end loaders were sold to private parties for reuse and overhead cranes were dismantled and transported to the Mission Valley Facility for reuse.

## **6.0 SITE CLOSURE SCHEDULE**

It is anticipated that the scope of work of this closure plan will be completed within approximately five months following approval of the plan by the LPFD and ACEH. The report documenting the closure activities (described below) will be submitted to the LPFD and ACEH approximately one month after the closure activities are completed. The additional soil sampling from the six temporary soil borings will be completed in January 2010.

### **6.1 Reporting**

LFR will prepare a report summarizing the closure activities conducted at the Site for submittal to ACEH and the LPFD, which will include a summary of the following:

- field observations made at the time of excavation and/or structure removal
- the volume and disposition of soil removed from the Site
- the volume and disposition of material that was recycled and disposed of
- a summary of the analytical results of the confirmation soil samples
- field forms
- chain-of-custody forms and certified laboratory analytical reports

A separate report will be submitted to ACEH (with a copy to the LPFD) on February 13, 2010 presenting the methodology and findings of the additional soil sampling.

## **7.0 LIMITATIONS**

The opinions and recommendations presented in this report are based upon the scope of services, information obtained through the performance of the services, and the schedule as agreed upon by LFR and the party for whom this report was originally prepared. This report is an instrument of professional service and was prepared in accordance with the generally accepted standards and level of skill and care under similar conditions and circumstances established by the environmental consulting industry. No representation, warranty, or guarantee, expressed or implied, is intended or given. To the extent that LFR relied upon any information prepared by other parties not under contract to LFR, LFR makes no representation as to the accuracy or

completeness of such information. This report is expressly for the sole and exclusive use of the party for whom this report was originally prepared for a particular purpose. Only the party for whom this report was originally prepared and/or other specifically named parties have the right to make use of and rely upon this report. Reuse of this report or any portion thereof for other than its intended purpose, or if modified, or if used by third parties, shall be at the user's sole risk.

Results of any investigations or testing and any findings presented in this report apply solely to conditions existing at the time when LFR's investigative work was performed. It must be recognized that any such investigative or testing activities are inherently limited and do not represent a conclusive or complete characterization. Conditions in other parts of the Site may vary from those at the locations where data were collected. LFR's ability to interpret investigation results is related to the availability of the data and the extent of the investigation activities. As such, 100 percent confidence in environmental investigation conclusions cannot reasonably be achieved.

LFR, therefore, does not provide any guarantees, certifications, or warranties regarding any conclusions regarding environmental contamination of any such property. Furthermore, nothing contained in this document shall relieve any other party of its responsibility to abide by contract documents and applicable laws, codes, regulations, or standards.

## 8.0 REFERENCES

- Alameda County Environmental Health (ACEH). 1998. Letter from Scott Seery to Lawrence Appleton of Kaiser Sand & Gravel Company, re: Kaiser Sand & Gravel, 3000 Busch Road, Pleasanton. March 9.
- . 2007a. Letter from Jerry Wickham to Lee Cover of Hanson Aggregates, re: SLIC Case RO0002941 and Geotracker Global ID SLT19719376, Hanson Aggregates Radium Plant, 3000 Busch Road, Pleasanton, CA 94566. March 16.
- . 2007b. Letter from Donna Drogos to Lee Cover of Hanson Aggregates, re: Fuel Leak Case No. RO0002858 and Geotracker Global ID T06019765846, Hanson Aggregates, 3000 Busch Road, Pleasanton, CA 94566. June 12.
- . 2007c. Letter from Jerry Wickham to Lee Cover of Hanson Aggregates West Region, re: SLIC Case RO0002941 and Geotracker Global ID STL19719376, Hanson Aggregates Radium Plant, 3000 Busch Road, Pleasanton, CA 94566. June 22.
- . 2007d. Letter from Jerry Wickham to Lee Cover of Hanson Aggregates West Region, re: SLIC Case RO0002941 and Geotracker Global ID STL19719376, Hanson Aggregates Radium Plant, 3000 Busch Road, Pleasanton, CA 94566. July 24.
- . 2007e. Letter from Jerry Wickham to Lee Cover of Hanson Aggregates West Region, re: SLIC Case RO0002952 and Geotracker Global ID STL0600101555, Hanson Aggregates Radium Plant, 3000 Busch Road, Pleasanton, CA 94566. November 28.
- . 2008a. Letter from Jerry Wickham to Lee Cover of Hanson Aggregates West Region, re: SLIC Case RO0002941 and Geotracker Global ID STL19719376, Hanson Aggregates Radium Plant, 3000 Busch Road, Pleasanton, CA 94566. January 11.
- . 2008b. Letter from Jerry Wickham to Lee Cover of Hanson Aggregates West Region, re: SLIC Case RO0002952 and Geotracker Global ID STL0600101555, Hanson Aggregates Radium Plant, 3000 Busch Road, Pleasanton, CA 94566. February 26.
- . 2008c. Letter from Jerry Wickham to Lee Cover of Hanson Aggregates West Region, re: SLIC Case RO0002941 and Geotracker Global ID STL19719376, Hanson Aggregates Radium Plant, 3000 Busch Road, Pleasanton, CA 94566. March 31.

- . 2008d. Letter from Jerry Wickham to Lee Cover of Hanson Aggregates West Region, re: SLIC Case RO0002941 and Geotracker Global ID STL19719376, Hanson Aggregates Radum Plant, 3000 Busch Road, Pleasanton, CA 94566. April 18.
- . 2008e. Letter from Jerry Wickham to Lee Cover of Hanson Aggregates West Region and to Steven Dunn of Legacy Partners, re: SLIC Cases RO0002941 (Geotracker Global ID STL19719376) and RO0002952 (Geotracker Global ID SL0600101555), Hanson Aggregates Radum Plant, 3000 Busch Road, Pleasanton, CA 94566. July 29.
- . 2008f. Letter from Jerry Wickham to Lee Cover of Hanson Aggregates West Region, re: SLIC Case RO0002941 and Geotracker Global ID STL19719376, Hanson Aggregates Radum Plant, 3000 Busch Road, Pleasanton, CA 94566. October 7.
- . 2009a. Letter from Jerry Wickham to Lee Cover of Hanson Aggregates West Region and to Stephen Dunn of Legacy Partners, re: SLIC Case RO0002941 and Geotracker Global ID STL19719376, Hanson Aggregates Radum Plant, 3000 Busch Road, Pleasanton, CA 94566. January 29.
- . 2009b. Letter from Jerry Wickham to Lee Cover of Lehigh Hanson West Region and Steve Dunn of Legacy Partners, re: SLIC Case RO0002941 and Geotracker Global ID STL19719376, Hanson Aggregates Radum Plant, 3000 Busch Road, Pleasanton, CA 94566. July 16.
- . 2009c. Letter from Jerry Wickham to Lee Cover of Lehigh Hanson West Region, re: SLIC Case RO0002941 and Geotracker Global ID STL19719376, Hanson Aggregates Radum Plant, 3000 Busch Road, Pleasanton, CA 94566. October 14.
- Baseline Environmental Consulting (Baseline). 1991a. Report on Tank Removal Activities and Work Plan for Additional Investigation, 3000 Busch Road, Pleasanton, California. January.
- . 1991b. Report on Preliminary Soil and Groundwater Investigation, 3000 Busch Road, Pleasanton, California. May.
- . 1995. Report on Tank Removal Activities, 3000 Busch Road, Pleasanton, California. April.
- . 2005. Closure Plan/Report, Radum Plant, Hanson Aggregates Mid-Pacific, Inc., 3000 Busch Road, Pleasanton. January 28.



Brown & Caldwell. 2006a. Final Phase I Environmental Site Assessment, Hanson Aggregates West / Radium Plant, 3000 Busch Road, Pleasanton, California. June.

———. 2006b. Letter from Lisa Ehlers and Andrew Lojo to Marvin Howell of Hanson America, re: Summary of the Limited Subsurface Investigation Activities at the Hanson Aggregates West Radium Facility in Pleasanton, California. August 2.

———. 2007. Letter from Andrew Lojo and Jason Grant to Jerry Wickham of ACEH, re: Results of Soil and Groundwater Investigation, ACEH Fuel Leak Case No. RO0002858, Hanson Aggregates, 3000 Busch Road, Pleasanton, California. February 15.

ENV America Inc. (ENV). 2006a. Draft Phase I Environmental Site Assessment, Hanson Radium Site, Pleasanton, California. October.

———. 2006b. Draft Phase II Environmental Site Assessment, 3000 Busch Road, Pleasanton, California. November.

———. 2007a. Additional Soil and Groundwater Investigation Report, 3000 Busch Road, Pleasanton, California. February.

———. 2007b. Second Additional Soil and Groundwater Investigation Report, Hanson Radium Site, 3000 Busch Road, Pleasanton, California. April.

———. 2007c. Revised Final Third Additional Soil and Groundwater Investigation Report, Hanson Radium Site, 3000 Busch Road, Pleasanton, California. June.

Hanson Aggregates West Region. 2009. Letter from Lee Cover to Jerry Wickham of the Alameda County Health Care Services and John Rigter of the Livermore-Pleasanton Fire Department, re: Receipt of ACEH's October 14, 2009 Comment Letter on Closure Plan for the Former Hanson Aggregates Radium Facility, 3000 Busch Road, Pleasanton, California (ACEH Case #RO0002941 and Geotracker Global ID #SLT19719376). October 26.

———. 2009. Letter from Lee Cover to John Rigter of the Livermore-Pleasanton Fire Department and to Jerry Wickham of the Alameda County Health Care Services, re: Radium Property Revised Closure Plan Submittal Extension Request for the Former Hanson Aggregates Radium Facility, 3000 Busch Road, Pleasanton, California (ACEH Case #RO0002941 and Geotracker Global ID #SLT19719376). November 23.

Kiewit Construction Company. 2004. Letter from Mike Schrad to Betty Graham of the RWQCB, re: 01S0566 - Self Directed Cleanup, 3300 Busch Road, Pleasanton, California 94566. February 3.

- Lawrence Berkeley National Laboratory. 2002. Analysis of Background Distributions of Metals in the Soil at Lawrence Berkeley National Laboratory (LBNL). June.
- LFR Inc. (LFR). 2006. Summary Report of Additional Phase II ESA Investigation at the Former Asphalt Plant Area, Hanson Radum Facility, 3000 Busch Road, Pleasanton, Alameda County, California. December 5.
- . 2007a. Work Plan for Additional Site Characterization at the Hanson Aggregates Radum Facility, 3000 Busch Road, Pleasanton, California. May 16.
- . 2007b. Submittal of Supporting Information to Request a Separate Case Number for a Portion of the Hanson Radum Property at 3000 Busch Road, Pleasanton, California. July 6.
- . 2007c. Site Investigation Report for the Eastern Portion of AOC #2 and AOCs #3 through #9, ACEH Case # RO0002952 and Geotracker Global ID #SL0600101555, Hanson Aggregates Radum Facility, 3000 Busch Road, Pleasanton, California. October 26.
- . 2007d. Additional Site Investigation Report for the Former Hot Mix Asphalt Plant Area (AOC #1), ACEH Case # RO0002941 and Geotracker Global ID #SLT19719376, Hanson Aggregates Radum Facility, 3000 Busch Road, Pleasanton, California. December 21.
- . 2008a. Work Plan for Additional Site Characterization at AOC #8, Hanson Aggregates Radum Facility, 3000 Busch Road, Pleasanton, California, SLIC Case RO0002952 and Geotracker ID SL0600101555. February 6.
- . 2008b. Work Plan for Additional Well Installations and Quarterly Groundwater Monitoring and Reporting in the Former Hot Mix Asphalt Plant Area (AOC #1) of the Hanson Aggregates Radum Facility, 3000 Busch Road, Pleasanton, California, SLIC Case #RO0002941 and GeoTracker ID SLT19719376. February 28.
- . 2008c. Work Plan for the Excavation of Petroleum Hydrocarbon-Affected Soil at the Former Hot Mix Asphalt Plant Area (AOC #1) of the Hanson Aggregates Radum Facility, 3000 Busch Road, Pleasanton, California, SLIC Case #RO0002941 and GeoTracker ID SLT19719376. March 21.
- . 2008d. Combined Well Installation and Groundwater Monitoring Report for the Period of April 1 through June 30, 2008, Former Hot Mix Asphalt Plant Area (AOC #1) of the Hanson Aggregates Radum Facility, 3000 Busch Road, Pleasanton, California, SLIC Case #RO0002941 and GeoTracker ID SLT19719376. July 23.

- . 2008e. Work Plan for Additional Site Characterization at Selected Areas Within AOC #1, Hanson Aggregates Radum Facility, 3000 Busch Road, Pleasanton, California, SLIC Case RO0002952 and Geotracker ID SL0600101555. September 15.
- . 2008f. Groundwater Monitoring Report, July 1 through September 30, 2008, Former Hot Mix Asphalt Plant Area (AOC #1), Hanson Aggregates Radum Facility, 3000 Busch Road, Pleasanton, California, ACEH Case #RO0002941 and Geotracker Global ID # SLT19719376. November 10.
- . 2009a. Groundwater Monitoring Report, October 1 through December 31, 2008, Former Hot Mix Asphalt Plant Area (AOC #1), Hanson Aggregates Radum Facility, 3000 Busch Road, Pleasanton, California, ACEH Case #RO0002941 and Geotracker Global ID # SLT19719376. February 10.
- . 2009b. Groundwater Monitoring Report, January 1 through March 31, 2009, Former Hot Mix Asphalt Plant Area (AOC #1), Hanson Aggregates Radum Facility, 3000 Busch Road, Pleasanton, California, ACEH Case #RO0002941 and Geotracker Global ID # SLT19719376. May 11.
- . 2009c. Closure Plan for the Former Hanson Aggregates Radum Facility, 3000 Busch Road, Pleasanton, California (ACEH Case #RO0002941 and Geotracker Global ID # SLT19719376). June 19.
- Livermore-Pleasanton Fire Department (LPFD). 2004. Letter from John F. Rigter, Hazardous Materials Inspector of the LPFD to Larry Appleton of Hanson Aggregates, re: Hazardous Materials Closure. September 22.
- . 2009. Letter from John Rigter to Lee Cover of Hanson Aggregates Northern California, re: Review and Comments of the Facility closure Plan for Hanson Aggregates Radum Facility, 3000 Busch Road, Pleasanton, California. September 25.
- Regional Water Quality Control Board, San Francisco Bay Region (RWQCB). 2004. Letter from Bruce Wolfe to Mike Schrad or Kiewit Construction Company and Bill Berger of Hanson Aggregates Mid Pacific Inc., re: No Further Action, 3300 Busch Road, Pleasanton, Alameda County. March 31.
- . 2008. Screening for Environmental Concerns at Sites with Contaminated Soil and Groundwater (Interim Final – November 2007; Revised May 2008); Environmental Screening Levels (“ESLs”). Technical Document. May.
- TRC. 2003. Workplan, Self-Directed Soil Remediation, Pleasanton Site; Kiewit Construction / Hanson Aggregates Mid-Pacific, 3200/3000 Busch Road, Pleasanton, California. September 15.

- . 2004. Self-Directed Remediation of Diesel Contaminated Soil; Kiewit Construction / Hanson Aggregates Mid-Pacific Inc., 3200/3000 Busch Road, Pleasanton, California. January.
- U.S. Environmental Protection Agency. 1989. Risk. *Risk Assessment Guidance for Superfund, Human Health Evaluation Manual, Part A*. Interim Final. December 29.
- . 1996. Low-Flow (Minimal Drawdown) Ground-Water Sampling Procedures; Ground Water Issue EPA/540/S-95/504. April.
- Zone 7 Water Agency, Alameda County Flood Control and Water Conservation District (Zone 7). 1998. Groundwater Protection Ordinance Permit Application; Permit No. 98024 for location number 3A/1E 15F4. February 24.
- . 2007. Annual Report for the Groundwater Management Program, 2006 Water Year, June 14.

**Table 1**  
**Summary of Hazardous and Non-Hazardous Materials**  
**Removed from the Former Maintenance/Warehouse Facilities**  
**Former Hanson Aggregates Radum Facility**  
**3000 Busch Road, Pleasanton, California**

Date	Type of Material	Quantity	Transporter	Disposal-Recycling Facility
7-Jul-08	Used oil, Non RCRA Hazardous	450 Gallons	Evergreen Environmental Services, Newark, CA	Evergreen Oil, Inc., Newark, CA
8-Jul-08	Used Parts Washing Solution, Hazardous	30 Gallons	Safety-Kleen Corp, Oakland, CA	Safety-Kleen Systems, Inc., Denton, TX
8-Jul-08	Mercury, Hazardous	1 Pound	Evergreen Environmental Services, Newark, CA	Evergreen Oil, Inc., Newark, CA
8-Jul-08	Waste Corrosive Liquid (Sodium Hydroxide), Hazardous	10 Gallons	Evergreen Environmental Services, Newark, CA	Evergreen Oil, Inc., Newark, CA
8-Jul-08	Non RCRA Hazardous Waste, solid (Grease), Hazardous	1,250 Pounds	Evergreen Environmental Services, Newark, CA	Evergreen Oil, Inc., Newark, CA
8-Jul-08	Non RCRA Hazardous Waste, Solid (debris w/ oil), Hazardous	800 Pounds	Evergreen Environmental Services, Newark, CA	Evergreen Oil, Inc., Newark, CA
8-Jul-08	Non RCRA Hazardous Waste, liquid (oily water), Hazardous	35 Gallons	Evergreen Environmental Services, Newark, CA	Evergreen Oil, Inc., Newark, CA
8-Jul-08	Non RCRA Hazardous Waste, liquid (oil, grease, diesel), Hazardous	10 Gallons	Evergreen Environmental Services, Newark, CA	Evergreen Oil, Inc., Newark, CA
8-Jul-08	Waste Paint Related Material, Hazardous	1 Gallon	Evergreen Environmental Services, Newark, CA	Evergreen Oil, Inc., Newark, CA
16-Jul-08	Waste Paint Related Material, Hazardous	150 Pounds	Evergreen Environmental Services, Newark, CA	Evergreen Oil, Inc., Newark, CA
16-Jul-08	Non RCRA Hazardous Waste, Liquid (oil), Hazardous	75 Pounds	Evergreen Environmental Services, Newark, CA	Evergreen Oil, Inc., Newark, CA
16-Jul-08	Waste Batteries, Wet, Filled with Acid, Hazardous	50 Pounds	Evergreen Environmental Services, Newark, CA	Evergreen Oil, Inc., Newark, CA
16-Jul-08	Waste Flammable Liquids (isopropanol, mineral spirits, etc. lab packed), Hazardous	200 Pounds	Evergreen Environmental Services, Newark, CA	Evergreen Oil, Inc., Newark, CA
16-Jul-08	Waste Corrosive Liquids, Toxic (hydrofluoric acid, zinc chloride, lab packed), Hazardous	5 Pounds	Evergreen Environmental Services, Newark, CA	Evergreen Oil, Inc., Newark, CA
16-Jul-08	Corrosive Solid, Basic, Inorganic (calcium hydroxide, lab packed), Hazardous	150 Pounds	Evergreen Environmental Services, Newark, CA	Evergreen Oil, Inc., Newark, CA
16-Jul-08	Waste Aerosol, Flammable, Hazardous	45 Pounds	Evergreen Environmental Services, Newark, CA/Philip West Industrial Services	21st Century EMI, Fernley, NV
16-Jul-08	Universal Waste, Straight Fluorescent Light Tubes, Hazardous	30 Pounds	Evergreen Environmental Services, Newark, CA	AERC Recycling Solutions, Haward, CA
30-Jul-08	Non RCRA Hazardous Waste, Liquid (oil filled non PCB transformer), Hazardous	160 Pounds	Evergreen Environmental Services, Newark, CA/Philip West Industrial Services	21st Century EMI, Fernley, NV
24-Oct-08	Used Automotive Antifreeze, Non RCRA Hazardous Waste Liquid, Hazardous	120 Gallons	Evergreen Environmental Services, Newark, CA	Evergreen Oil, Inc., Newark, CA
25-Oct-08	Used oil, Non RCRA Hazardous, Hazardous	200 Gallons	Evergreen Environmental Services, Newark, CA	Evergreen Oil, Inc., Newark, CA

**Table 1**  
**Summary of Hazardous and Non-Hazardous Materials**  
**Removed from the Former Maintenance/Warehouse Facilities**  
**Former Hanson Aggregates Radum Facility**  
**3000 Busch Road, Pleasanton, California**

Date	Type of Material	Quantity	Transporter	Disposal-Recycling Facility
29-Oct-08	Non RCRA Hazardous Waste Liquid (oil and water), Hazardous	25 Gallons	Evergreen Environmental Services, Newark, CA	Evergreen Oil, Inc., Newark, CA
6-Nov-08	Non Hazardous Waste, Liquid, Non Hazardous	1,500 Gallons	Evergreen Environmental Services, Newark, CA	Evergreen Oil, Inc., Newark, CA
10-Nov-08	Non RCRA Hazardous Waste, Solid (debris, petroleum hydrocarbons), Hazardous	600 Pounds	Evergreen Environmental Services, Newark, CA	Evergreen Oil, Inc., Newark, CA
10-Nov-08	Waste Paint Related Material, Mineral Sprits, Hazardous	200 Pounds	Evergreen Environmental Services, Newark, CA	Evergreen Oil, Inc., Newark, CA
10-Nov-08	Non Hazardous Waste Liquid (purge water), Non Hazardous	170 Gallons	Evergreen Environmental Services, Newark, CA	Evergreen Oil, Inc., Newark, CA
	Motor Oil (15W-40), Hazardous		Hanson Aggregates	Hanson Aggregates - Clayton, CA
	Gear Lube (85W-140), Hazardous		Hanson Aggregates	Hanson Aggregates - Sunol, CA
	Transmission Fluid (50W), Hazardous		Hanson Aggregates	Hanson Aggregates - Clayton, CA
	Red Grease 2, Hazardous		Hanson Aggregates	Hanson Aggregates - Sunol, CA
	Lube Oil (30W), Hazardous		Hanson Aggregates	Hanson Aggregates - Clayton, CA
	Kerosene, Hazardous		Hanson Aggregates	Chemical used up at Hanson Aggregates - Radum
	Antifreeze, Hazardous		Hanson Aggregates	Hanson Aggregates - Clayton, CA
	Hydraulic Oil, Hazardous		Hanson Aggregates	Hanson Aggregates - Clayton, CA
	Diesel Fuel, Hazardous		Hanson Aggregates	Chemical used up at Hanson Aggregates - Radum
	Oxygen, Hazardous		Hanson Aggregates	Returned to original vendor
	Acetylene, Hazardous		Hanson Aggregates	Returned to original vendor
	Carbon Dioxide (welding gas), Hazardous		Hanson Aggregates	Returned to original vendor
	Drain Oil, Hazardous		Evergreen Environmental Services, Newark, CA	Evergreen Oil, Inc., Newark, CA
	Oil Filters, Hazardous		Hanson Aggregates	Big Sky Enterprises
	Batteries (sulfuric acid, water), Hazardous		Hanson Aggregates	Returned to P.T.C.
	Antifreeze, Hazardous		Evergreen Environmental Services, Newark, CA	Evergreen Oil, Inc., Newark, CA

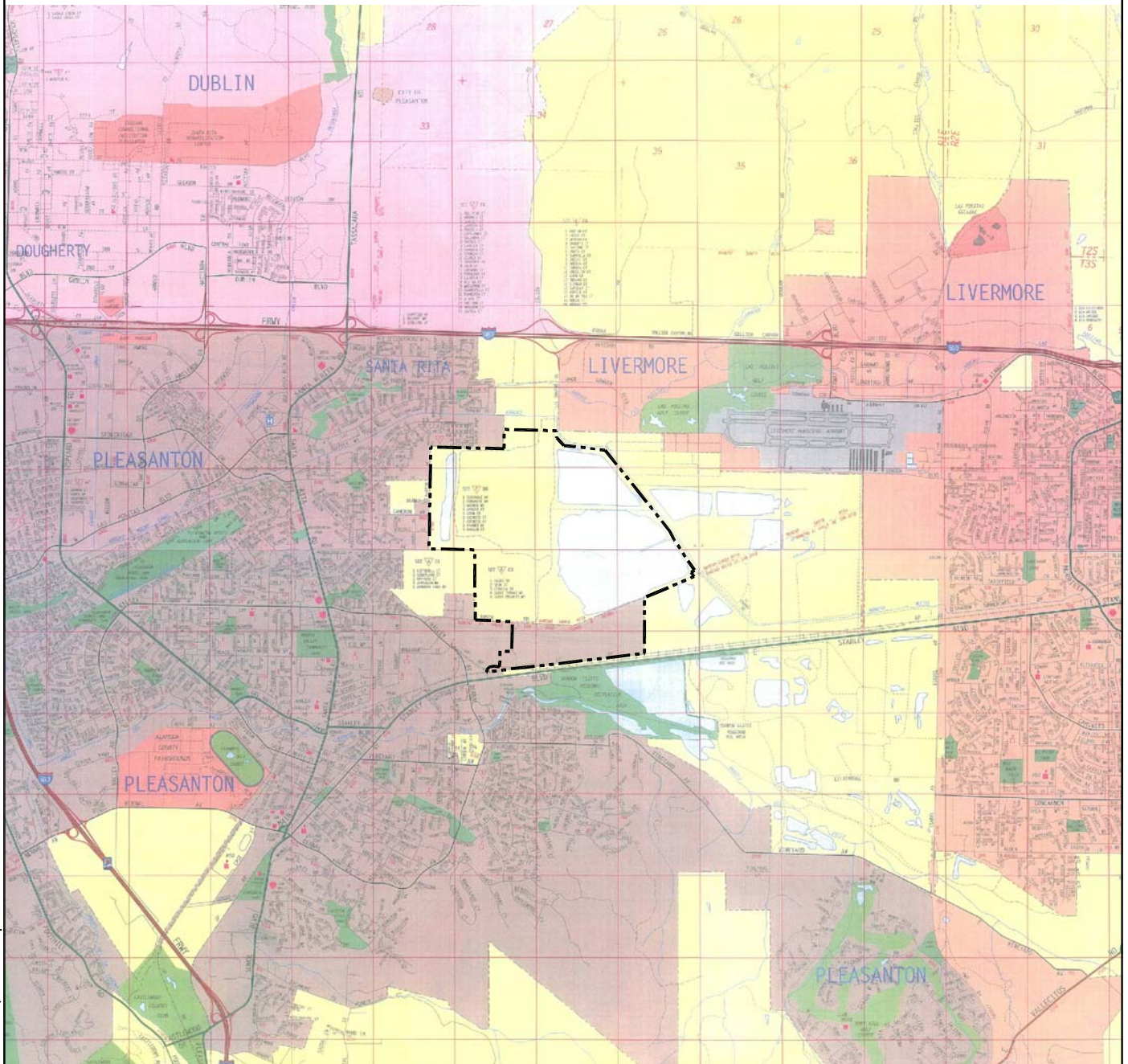

Source: Thomas Guide

#### EXPLANATION

----- Approximate Property Boundary

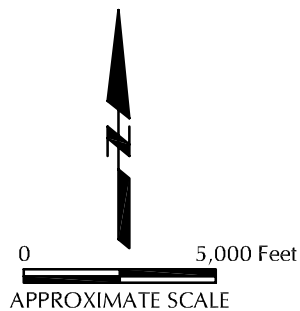

#### Location Map

Former Hanson Aggregates Radum Facility,  
3000 Busch Road, Pleasanton, California

Figure 1



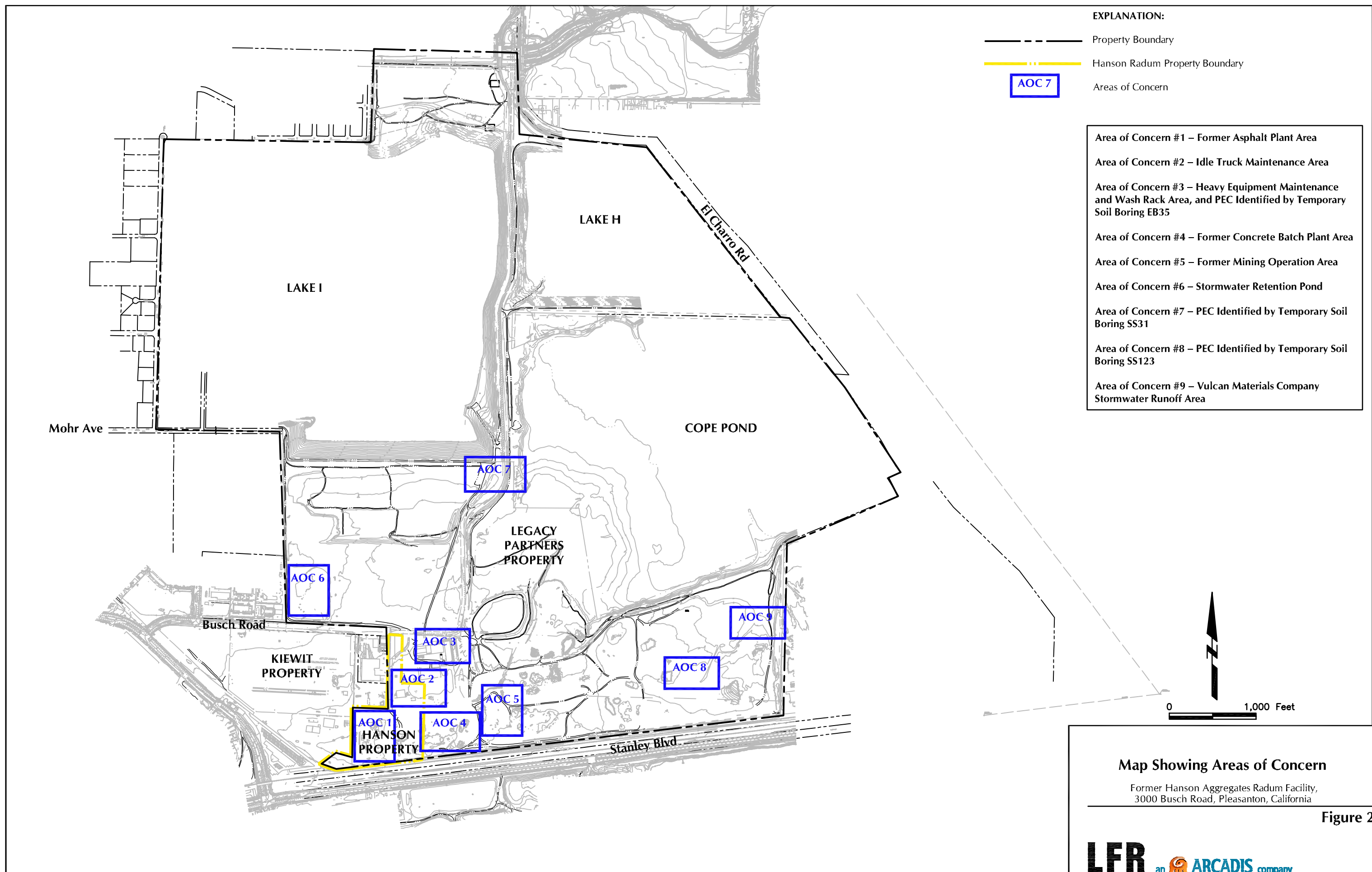
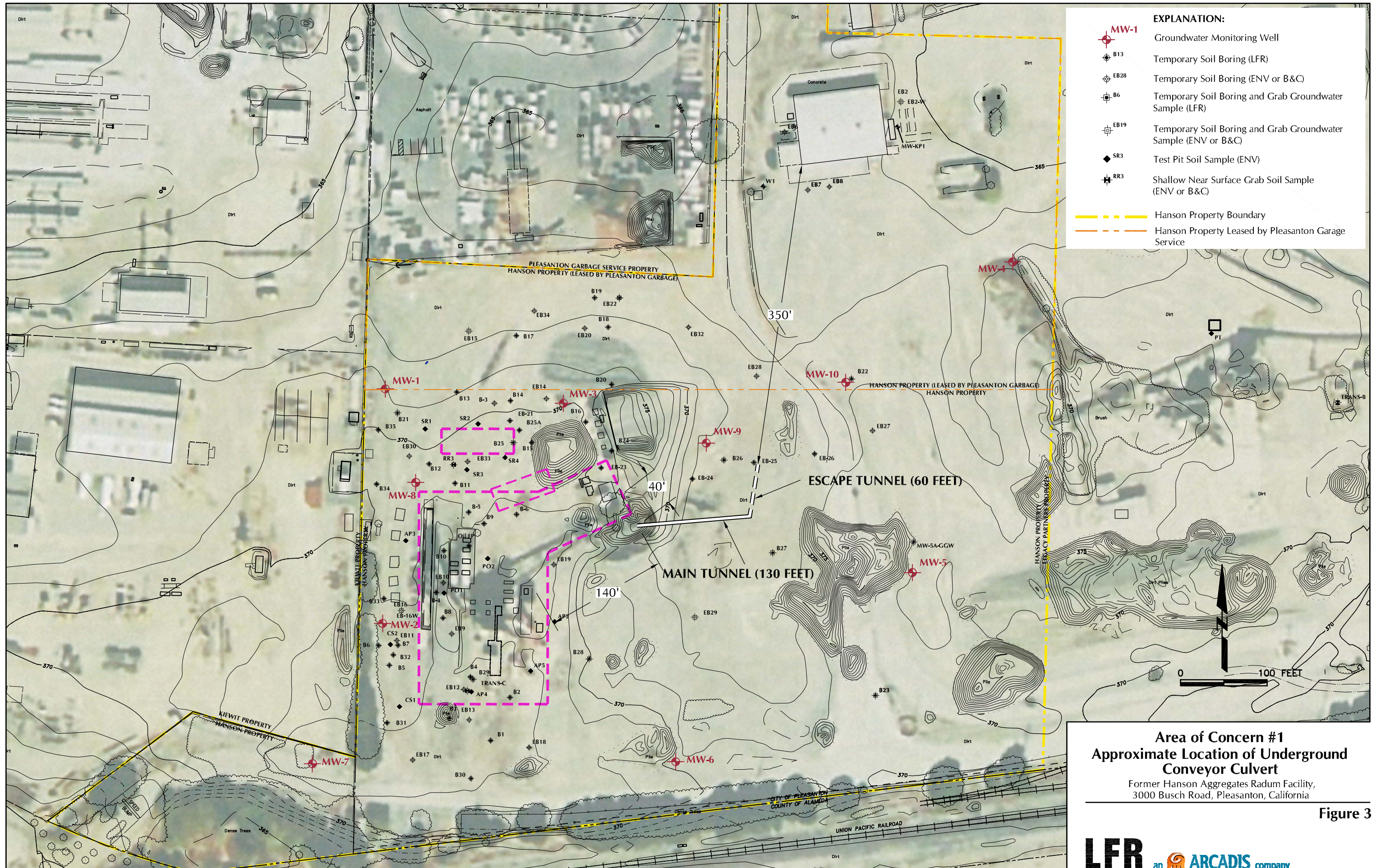
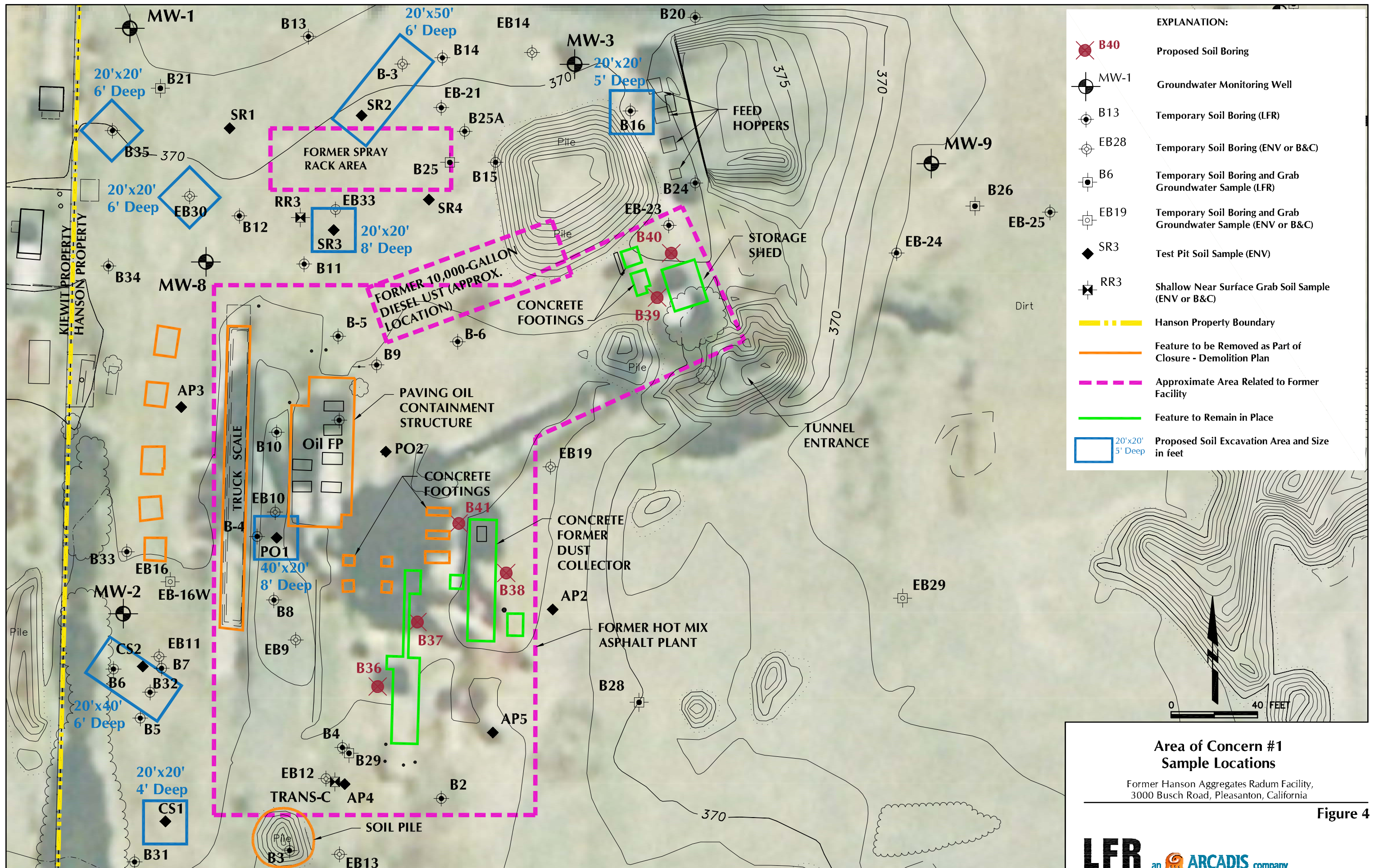

Figure 2









## **APPENDIX A**

### **Photo Log**





**Eastern Entrance to Conveyor Tunnel**



**Eastern Conveyor Entrance Post Abandonment**

## **Photolog**

Former Hanson Aggregates Radum Facility  
3000 Busch Road, Pleasanton, CA



**Eastern Conveyor Entrance Post Abandonment**



**Western Conveyor Entrance Pre-Abandonment**

## **Photolog**

Former Hanson Aggregates Radum Facility  
3000 Busch Road, Pleasanton, CA





**Inside Conveyor Tunnel**



**Inside Conveyor Tunnel**

## **Photolog**

Former Hanson Aggregates Radum Facility  
3000 Busch Road, Pleasanton, CA



**Inside Conveyor Tunnel**



**Western Conveyor Entrance During Abandonment**

## **Photolog**

Former Hanson Aggregates Radum Facility  
3000 Busch Road, Pleasanton, CA



**Western Conveyor Entrance Post Abandonment 1**



**Containment Structure**

## **Photolog**

Former Hanson Aggregates Radum Facility  
3000 Busch Road, Pleasanton, CA





**Piping in Containment Structure**



**Drums in Containment Structure 1**

## **Photolog**

Former Hanson Aggregates Radum Facility  
3000 Busch Road, Pleasanton, CA



Former Truck Scale



Contents of Storage Shed

## Photolog

Client Name/Site Location

Figure Number





**Plastic Containers**



**Plastic Tote**

## **Photolog**

Former Hanson Aggregates Radum Facility  
3000 Busch Road, Pleasanton, CA

## **APPENDIX B**

### **NRC Report: Inspection and Sealing of the Underground Conveyor Culvert**



1605 Ferry Point  
Alameda, CA 94501  
Phone: (510) 749-1390  
Fax: (510) 749-4150  
www.nrces.com

**Emergency Response**  
1-800-33-SPILL (77455)

12/08/08

Hanson Aggregates West Region  
3000 Busch Road  
Pleasanton, Ca 94566-8403

Attention: Lee W. Cover / Environmental Manager

Re: Conveyer Tunnel Structure(s) NRCES Inspection Summary 12/08/08 – Radium  
Facility Pleasanton, Ca USA

Mr. Cover,

On the above date and location NRC Environmental Services Inc. (NRCES) was contracted to perform inspection services for possible human transient occupation of your out of service conveyer structure tunnel and escape tunnel(s). NRCES mobilized a confined space crew of (3) with the necessary and required personal protective equipment required to perform permit-required confined space entry operations. NRCES personnel inspected the main tunnel which had a distance length of 130' linear feet before encountering a solid wall structure inside tunnel constructed of concrete material and wood. In addition to this inspection, an escape corrugated tunnel measuring 60' linear feet was inspected with a similar wall structure composition. During the inspection NRCES personnel encountered no signs of human transient occupancy inside tunnel structures.

Respectfully Submitted,

A handwritten signature in black ink, appearing to read 'Carlos Sanchez', with a circular flourish at the end.

Carlos Sanchez  
Emergency Response Manager-NORCAL Region  
NRCES Alameda Ca USA



PLEASE REMIT CHECK PAYMENT TO:  
NRC Environmental Services Inc.  
Box#2886 P.O. Box 8500  
Philadelphia, PA 19178-2886

1605 Ferry Point  
Alameda, CA 94501  
Phone: (510) 749-1390  
Fax: (510) 749-4150  
www.nrces.com

PLEASE REMIT ACH PAYMENT TO:  
NRC Environmental Services Inc.  
Bank of New York  
ABA# 021-000-018  
A/C# 56100110015632001  
A/C Name: N.R.C.E.S

Emergency Response  
1-800-33-SPILL (77455)

Invoice Date: December 12, 2008

Invoice #: 533686  
NRCES Job #: 39202  
Customer PO #: 10344

Customer: Hanson Aggregates  
3000 Busch Rd.  
Pleasanton, CA 94566-8403

Contact: Lee Cover  
Phone: (925) 584-6880  
Fax: (925) 426-4040  
Terms: Net 30 Days

Job Description: Provide service to inspect conveyer tunnel for inhabitants

Job Location: Pleasanton, CA

Job Date (s): 12/8/2008

Progress Billing: No  
Final Billing: Yes

QUANTITY	DESCRIPTION	UOM	UNIT PRICE	EXTENDED PRICE
1	Provide service to inspect conveyer tunnel for inhabitants	ea.	2,270.60	2,270.60

THANK YOU FOR YOUR BUSINESS

INVOICE SUBTOTAL	\$2,270.60
TAX	n/a
TOTAL INVOICE	\$2,270.60

Currency: USD

OK To PAY  
Lee W.  
1/28/09  
113264.6330

  
Carlos Sanchez Project Manager

Direct Phone (510) 749-4138  
Fax (510) 749-4150

FED ID #: 91-1572532

A 1.5% per month finance charge will be assessed for all past due invoices to include the flat late fee amount.

CC: ACCOUNTING

JOB NUMBER: 39202		JOB TYPE: Services		WEEK ENDING: 12/14/08		CUSTOMER: Hanson Aggregates		PROJECT MANAGER: Carlos Sanchez															
<b>LABOR CHARGES</b>		Hourly Rates		12/08/08		12/09/08		12/10/08		12/11/08		12/12/08		12/13/08		12/14/08		Subtotal Hours					
Name	Position	Rate 1	Rate 2	Rate 3	R1	R2	R3	R1	R2	R3	R1	R2	R3	R1	R2	R3	R1	R2	R3	Rate 1	Rate 2	Rate 3	Weekly Total
Sanchez, Carlos	PM	\$85.00	\$85.00	\$85.00	8.0															8.0	0.0	0.0	\$680.00
Sanchez, Alberto	TE	\$42.00	\$57.00	\$72.00	7.0															7.0	0.0	0.0	\$294.00
Contreras, Francisco	TE	\$42.00	\$57.00	\$72.00	7.0															7.0	0.0	0.0	\$294.00
Per diem per person - Food		\$40.00																		0.0		\$0.00	
Per diem per person - Lodging		\$85.00																		0.0		\$0.00	
Weekly Total Labor Charges: \$1,268.00																							
<b>EQUIPMENT CHARGES</b>				12/08/08		12/09/08		12/10/08		12/11/08		12/12/08		12/13/08		12/14/08							
Equipment Description	ID#	Rate	Unit	Quantity	Quantity	Quantity	Quantity	Quantity	Quantity	Quantity	Quantity	Quantity	Quantity	Quantity	Quantity	Quantity	Quantity	Quantity	Quantity	Subtotal Quantity	Weekly Total		
Truck, Gear, 2 ton to 5 ton	1215	\$220.00	Day	1																1	\$220.00		
Truck, Gear, less than 1 ton	1091	\$135.00	Day	1																1	\$135.00		
LEL/O2 Meter	8082	\$100.00	Day	1																1	\$100.00		
Light, Portable, explosion-proof	9103-10	\$44.00	Day	1																1	\$44.00		
Digital Camera	4133	\$25.00	Day	1																1	\$25.00		
Cellular Phone/Radios	700	\$25.00	Day	2																2	\$50.00		
Harness/Lanyard/Safety Line	9085-H	\$25.00	Day	3																3	\$75.00		
Harness/Lanyard/Safety Line	7112	\$25.00	Day	2																2	\$50.00		
SCBA	SCBA-30	\$125.00	Day	1																1	\$125.00		
Weekly Total Equipment Charges: \$824.00																							
<b>MATERIAL CHARGES</b>				12/08/08		12/09/08		12/10/08		12/11/08		12/12/08		12/13/08		12/14/08							
Material Description	ID#	Rate	Unit	Quantity	Quantity	Quantity	Quantity	Quantity	Quantity	Quantity	Quantity	Quantity	Quantity	Quantity	Quantity	Quantity	Quantity	Quantity	Quantity	Subtotal Quantity	Weekly Total		
Protective Gear Level D	432	\$30.00	Each	3																3	\$90.00		
Tyvek Suit, disp or safety vest	425	\$8.00	Each	1																1	\$8.00		
Mileage 1215	M1215	\$0.65	Each	62																62	\$40.30		
Mileage 1091	M1091	\$0.65	Each	62																62	\$40.30		
Weekly Total Material Charges: \$178.60																							
<b>OUTSIDE SERVICES - Cost Plus 20%</b>				12/08/08		12/09/08		12/10/08		12/11/08		12/12/08		12/13/08		12/14/08							
Service Description	Vendor Name	Cost	Cost	Cost	Cost	Cost	Cost	Cost	Cost	Cost	Cost	Cost	Cost	Cost	Cost	Cost	Cost	Cost	Cost	Subtotal Cost	20%	Weekly Total	
																				\$0.00	0.00	\$0.00	
Weekly Total Outside Services: \$0.00																							
<b>TRANSPORTATION &amp; DISPOSAL - Per Bid</b>				12/08/08		12/09/08		12/10/08		12/11/08		12/12/08		12/13/08		12/14/08							
Service Description	Vendor Name	Bid	Bid	Bid	Bid	Bid	Bid	Bid	Bid	Bid	Bid	Bid	Bid	Bid	Bid	Bid	Bid	Bid	Bid			Weekly Total	
																						\$0.00	
Weekly Total Transportation & Disposal Charges: \$0.00																							
Weekly Total Charges: \$2,270.60																							

Project Manager's Approval: 

~~PRINTED NAME / TITLE~~



## **APPENDIX C**

### **2008 Waste Handling Documentation**

Date: 06/27/06

## Non-Waste Hazardous Materials Inventory Statement

Livermore-Pleasanton Fire Department

Business Name: HANSON AGGREGATES MID PACIFIC, INC., 3000 Busch Road, Pleasanton, CA 94566 (Same as Facility Name or DBA)						Type of Report on This Page: <input type="checkbox"/> Add; <input type="checkbox"/> Delete; <input checked="" type="checkbox"/> Revise			Page ____ of ____ (One page per building or area)																																																												
Chemical Location: Lube Shed (Building/Storage Area)			EPCRA Confidential Location? <input type="checkbox"/> Yes; <input checked="" type="checkbox"/> No Trade Secret Information? <input type="checkbox"/> Yes; <input checked="" type="checkbox"/> No			Facility ID # (Agency Use Only)																																																															
1. Fire Code Haz. Class	2. Map and Grid or Location Code	3. Common Name	4. Hazardous Components			5. Type and Physical State	6. Total Quantities On-site			7.	8. Storage Codes		9.																																																								
			Chemical Component Name	% Wt.	EHS	CAS No.	Max. Daily	Average Daily	Largest Cont.	Units	Storage Pressure	Storage Temp.	Hazard Categories																																																								
CLIII -B, IRR	Map A L-10	Motor Oil 15W-40	Petroleum Hydrocarbons		<input type="checkbox"/>	N/A	<input type="checkbox"/> pure	110	85	55	<input checked="" type="checkbox"/> gallons	<input checked="" type="checkbox"/> ambient	<input checked="" type="checkbox"/> ambient	<input type="checkbox"/> fire																																																							
			<i>Clay Ton</i>		<input type="checkbox"/>		<input checked="" type="checkbox"/> mixture				<input type="checkbox"/> pounds	<input type="checkbox"/> > amb.	<input type="checkbox"/> > amb.	<input type="checkbox"/> reactive																																																							
					<input type="checkbox"/>		<input type="checkbox"/> solid	Curies: (If radioactive)	Days On Site:	Storage Container:*	<input type="checkbox"/> cu. feet	<input type="checkbox"/> < amb.	<input type="checkbox"/> < amb.	<input type="checkbox"/> pressure release																																																							
			CAS No.: 8002-05-9	<input type="checkbox"/> EHS			<input checked="" type="checkbox"/> liquid	N/A	365	D	<input type="checkbox"/> tons	<input type="checkbox"/> cryogenic	<input checked="" type="checkbox"/> chronic health																																																								
CLIII -B, IRR	Map A L-9	Gear Lube 85W-140	Petroleum Hydrocarbons		<input type="checkbox"/>	N/A	<input type="checkbox"/> pure	110	85	55	<input checked="" type="checkbox"/> gallons	<input checked="" type="checkbox"/> ambient	<input checked="" type="checkbox"/> ambient	<input type="checkbox"/> fire																																																							
			<i>Sand wet mix</i>		<input type="checkbox"/>		<input checked="" type="checkbox"/> mixture				<input type="checkbox"/> pounds	<input type="checkbox"/> > amb.	<input type="checkbox"/> > amb.	<input type="checkbox"/> reactive																																																							
					<input type="checkbox"/>		<input type="checkbox"/> solid	Curies: (If radioactive)	Days On Site:	Storage Container:*	<input type="checkbox"/> cu. feet	<input type="checkbox"/> < amb.	<input type="checkbox"/> < amb.	<input type="checkbox"/> pressure release																																																							
			CAS No.: N/A	<input type="checkbox"/> EHS			<input checked="" type="checkbox"/> liquid	N/A	365	D	<input type="checkbox"/> tons	<input type="checkbox"/> cryogenic	<input checked="" type="checkbox"/> chronic health																																																								
CLIII -B, IRR	Map A L-10	Transmission Fluid 50W	Petroleum Hydrocarbons		<input type="checkbox"/>	N/A	<input type="checkbox"/> pure	110	85	55	<input checked="" type="checkbox"/> gallons	<input checked="" type="checkbox"/> ambient	<input checked="" type="checkbox"/> ambient	<input type="checkbox"/> fire																																																							
			<i>Clay Ton</i>		<input type="checkbox"/>		<input checked="" type="checkbox"/> mixture				<input type="checkbox"/> pounds	<input type="checkbox"/> > amb.	<input type="checkbox"/> > amb.	<input type="checkbox"/> reactive																																																							
					<input type="checkbox"/>		<input type="checkbox"/> solid	Curies: (If radioactive)	Days On Site:	Storage Container:*	<input type="checkbox"/> cu. feet	<input type="checkbox"/> < amb.	<input type="checkbox"/> < amb.	<input type="checkbox"/> pressure release																																																							
			CAS No.: N/A	<input type="checkbox"/> EHS			<input checked="" type="checkbox"/> liquid	N/A	365	D	<input type="checkbox"/> tons	<input type="checkbox"/> cryogenic	<input checked="" type="checkbox"/> chronic health																																																								
CLIII -B, IRR	Map A M-10	Red Grease 2	Petroleum Hydrocarbons		<input type="checkbox"/>	N/A	<input type="checkbox"/> pure	110	85	55	<input checked="" type="checkbox"/> gallons	<input checked="" type="checkbox"/> ambient	<input checked="" type="checkbox"/> ambient	<input type="checkbox"/> fire																																																							
			<i>Sand wet mix</i>		<input type="checkbox"/>		<input checked="" type="checkbox"/> mixture				<input type="checkbox"/> pounds	<input type="checkbox"/> > amb.	<input type="checkbox"/> > amb.	<input type="checkbox"/> reactive																																																							
					<input type="checkbox"/>		<input type="checkbox"/> solid	Curies: (If radioactive)	Days On Site:	Storage Container:*	<input type="checkbox"/> cu. feet	<input type="checkbox"/> < amb.	<input type="checkbox"/> < amb.	<input type="checkbox"/> pressure release																																																							
			CAS No.: N/A	<input type="checkbox"/> EHS			<input checked="" type="checkbox"/> liquid	N/A	365	D	<input type="checkbox"/> tons	<input type="checkbox"/> cryogenic	<input checked="" type="checkbox"/> chronic health																																																								
CLIII -B, IRR	Map A N-10	Lube Oil 30W	Petroleum Hydrocarbons		<input type="checkbox"/>	N/A	<input type="checkbox"/> pure	110	85	55	<input checked="" type="checkbox"/> gallons	<input checked="" type="checkbox"/> ambient	<input checked="" type="checkbox"/> ambient	<input type="checkbox"/> fire																																																							
			<i>Clay Ton</i>		<input type="checkbox"/>		<input checked="" type="checkbox"/> mixture				<input type="checkbox"/> pounds	<input type="checkbox"/> > amb.	<input type="checkbox"/> > amb.	<input type="checkbox"/> reactive																																																							
					<input type="checkbox"/>		<input type="checkbox"/> solid	Curies: (If radioactive)	Days On Site:	Storage Container:*	<input type="checkbox"/> cu. feet	<input type="checkbox"/> < amb.	<input type="checkbox"/> < amb.	<input type="checkbox"/> pressure release																																																							
			CAS No.: N/A	<input type="checkbox"/> EHS			<input checked="" type="checkbox"/> liquid	N/A	365	D	<input type="checkbox"/> tons	<input type="checkbox"/> cryogenic	<input checked="" type="checkbox"/> chronic health																																																								
CLII, IRR	Map A N-10	Kerosene	Petroleum Hydrocarbons		<input type="checkbox"/>	N/A	<input type="checkbox"/> pure	110	55	55	<input checked="" type="checkbox"/> gallons	<input checked="" type="checkbox"/> ambient	<input checked="" type="checkbox"/> ambient	<input checked="" type="checkbox"/> fire																																																							
			<i>Sand wet mix</i>		<input type="checkbox"/>		<input checked="" type="checkbox"/> mixture				<input type="checkbox"/> pounds	<input type="checkbox"/> > amb.	<input type="checkbox"/> > amb.	<input type="checkbox"/> reactive																																																							
					<input type="checkbox"/>		<input type="checkbox"/> solid	Curies: (If radioactive)	Days On Site:	Storage Container:*	<input type="checkbox"/> cu. feet	<input type="checkbox"/> < amb.	<input type="checkbox"/> < amb.	<input type="checkbox"/> pressure release																																																							
			CAS No.: 8000-20-6	<input type="checkbox"/> EHS			<input checked="" type="checkbox"/> liquid	N/A	365	D	<input type="checkbox"/> tons	<input type="checkbox"/> cryogenic	<input checked="" type="checkbox"/> chronic health																																																								
<table border="0"> <tr> <td>* Code</td><td>Storage Type</td><td>Code</td><td>Storage Type</td><td>Code</td><td>Storage Type</td><td>Code</td><td>Storage Type</td><td>Code</td><td>Storage Type</td><td>Code</td><td>Storage Type</td><td colspan="2">If EPCRA, sign below:</td> </tr> <tr> <td>A</td><td>Aboveground Tank</td><td>D</td><td>Steel Drum</td><td>G</td><td>Carboy</td><td>J</td><td>Bag</td><td>M</td><td>Glass Bottle or Jug</td><td>P</td><td>Tank Wagon</td><td colspan="2"></td> </tr> <tr> <td>B</td><td>Belowground Tank</td><td>E</td><td>Plastic/Non-metallic Drum</td><td>H</td><td>Silo</td><td>K</td><td>Box</td><td>N</td><td>Plastic Bottle or Jug</td><td>Q</td><td>Rail Car</td><td colspan="2"></td> </tr> <tr> <td>C</td><td>Tank Inside Building</td><td>F</td><td>Can</td><td>I</td><td>Fiber Drum</td><td>L</td><td>Cylinder</td><td>O</td><td>Tote Bin</td><td>R</td><td>Other</td><td colspan="2"></td> </tr> </table>														* Code	Storage Type	Code	Storage Type	Code	Storage Type	Code	Storage Type	Code	Storage Type	Code	Storage Type	If EPCRA, sign below:		A	Aboveground Tank	D	Steel Drum	G	Carboy	J	Bag	M	Glass Bottle or Jug	P	Tank Wagon			B	Belowground Tank	E	Plastic/Non-metallic Drum	H	Silo	K	Box	N	Plastic Bottle or Jug	Q	Rail Car			C	Tank Inside Building	F	Can	I	Fiber Drum	L	Cylinder	O	Tote Bin	R	Other		
* Code	Storage Type	Code	Storage Type	Code	Storage Type	Code	Storage Type	Code	Storage Type	Code	Storage Type	If EPCRA, sign below:																																																									
A	Aboveground Tank	D	Steel Drum	G	Carboy	J	Bag	M	Glass Bottle or Jug	P	Tank Wagon																																																										
B	Belowground Tank	E	Plastic/Non-metallic Drum	H	Silo	K	Box	N	Plastic Bottle or Jug	Q	Rail Car																																																										
C	Tank Inside Building	F	Can	I	Fiber Drum	L	Cylinder	O	Tote Bin	R	Other																																																										

Rev. Date: 06/27/2006

Date: 06/27/06

## Non-Waste Hazardous Materials Inventory Statement

Livermore-Pleasanton Fire Department

Business Name: HANSON AGGREGATES MID PACIFIC, INC., 3000 Busch Road, Pleasanton, CA 94566 (Same as Facility Name or DBA)						Type of Report on This Page: <input type="checkbox"/> Add; <input type="checkbox"/> Delete; <input checked="" type="checkbox"/> Revise			Page ____ of ____ (One page per building or area)					
Chemical Location: Lube Shed, Maintenance Shop (Building/Storage Area)			EPCRA Confidential Location? <input type="checkbox"/> Yes; <input checked="" type="checkbox"/> No Trade Secret Information? <input type="checkbox"/> Yes; <input checked="" type="checkbox"/> No			Facility ID # (Agency Use Only)								
1. Fire Code Haz. Class	2. Map and Grid or Location Code	3. Common Name	4. Hazardous Components			5. Type and Physical State	6. Total Quantities On-site			7. Units	8. Storage Codes		9. Hazard Categories	
			Chemical Component Name	% Wt.	EHS	CAS No.	Max. Daily	Average Daily	Largest Cont.		Storage Pressure	Storage Temp.		
CLIII -B, IRR	Map A K-10	Anti-freeze	Ethylene glycol		<input type="checkbox"/>	N/A	<input type="checkbox"/> pure	110	110	55	<input checked="" type="checkbox"/> gallons	<input checked="" type="checkbox"/> ambient	<input checked="" type="checkbox"/> ambient	<input type="checkbox"/> fire
			<i>Clay Ton</i>		<input type="checkbox"/>		<input checked="" type="checkbox"/> mixture				<input type="checkbox"/> pounds	<input type="checkbox"/> > amb.	<input type="checkbox"/> > amb.	<input type="checkbox"/> reactive
					<input type="checkbox"/>		<input type="checkbox"/> solid	Curies: (If radioactive)	Days On Site:	Storage Container:*	<input type="checkbox"/> cu. feet	<input type="checkbox"/> < amb.	<input type="checkbox"/> < amb.	<input checked="" type="checkbox"/> pressure release
			CAS No.: <input type="checkbox"/> EHS 107-21-1		<input type="checkbox"/> liquid	N/A	365	D	<input type="checkbox"/> tons	<input type="checkbox"/> cryogenic	<input checked="" type="checkbox"/> acute health			
CLIII -B, IRR	Map A M-9	Hydraulic Oil	Petroleum Hydrocarbons		<input type="checkbox"/>	N/A	<input type="checkbox"/> pure	110	55	55	<input checked="" type="checkbox"/> gallons	<input checked="" type="checkbox"/> ambient	<input checked="" type="checkbox"/> ambient	<input type="checkbox"/> fire
			<i>Clay Ton</i>		<input type="checkbox"/>		<input type="checkbox"/> mixture				<input type="checkbox"/> pounds	<input type="checkbox"/> > amb.	<input type="checkbox"/> > amb.	<input type="checkbox"/> reactive
					<input type="checkbox"/>		<input type="checkbox"/> solid	Curies: (If radioactive)	Days On Site:	Storage Container:*	<input type="checkbox"/> cu. feet	<input type="checkbox"/> < amb.	<input type="checkbox"/> < amb.	<input checked="" type="checkbox"/> pressure release
			CAS No.: <input type="checkbox"/> EHS		<input type="checkbox"/> liquid	N/A	365	D	<input type="checkbox"/> tons	<input type="checkbox"/> cryogenic	<input checked="" type="checkbox"/> acute health			
CLII, IRR	Map A M-10	Diesel Fuel	Petroleum Hydrocarbons		<input type="checkbox"/>	N/A	<input type="checkbox"/> pure	220	55	55	<input checked="" type="checkbox"/> gallons	<input checked="" type="checkbox"/> ambient	<input checked="" type="checkbox"/> ambient	<input checked="" type="checkbox"/> fire
			<i>used up</i>		<input type="checkbox"/>		<input type="checkbox"/> mixture				<input type="checkbox"/> pounds	<input type="checkbox"/> > amb.	<input type="checkbox"/> > amb.	<input type="checkbox"/> reactive
					<input type="checkbox"/>		<input type="checkbox"/> solid	Curies: (If radioactive)	Days On Site:	Storage Container:*	<input type="checkbox"/> cu. feet	<input type="checkbox"/> < amb.	<input type="checkbox"/> < amb.	<input checked="" type="checkbox"/> pressure release
			CAS No.: <input type="checkbox"/> EHS		<input type="checkbox"/> liquid	N/A	365	D	<input type="checkbox"/> tons	<input type="checkbox"/> cryogenic	<input checked="" type="checkbox"/> acute health			
OXY, NFCG	Map A D-4	Oxygen	Oxygen		<input type="checkbox"/>	N/A	<input type="checkbox"/> pure	900	600	300	<input type="checkbox"/> gallons	<input type="checkbox"/> ambient	<input checked="" type="checkbox"/> ambient	<input type="checkbox"/> fire
			<i>returned To Vender</i>		<input type="checkbox"/>		<input type="checkbox"/> mixture				<input checked="" type="checkbox"/> > amb.	<input type="checkbox"/> > amb.	<input type="checkbox"/> reactive	
					<input type="checkbox"/>		<input type="checkbox"/> solid	Curies: (If radioactive)	Days On Site:	Storage Container:*	<input checked="" type="checkbox"/> cu. feet	<input type="checkbox"/> < amb.	<input type="checkbox"/> < amb.	<input checked="" type="checkbox"/> pressure release
			CAS No.: <input type="checkbox"/> EHS 7782-44-7		<input type="checkbox"/> liquid	N/A	365	L	<input type="checkbox"/> tons	<input type="checkbox"/> cryogenic	<input checked="" type="checkbox"/> acute health			
FG, UR2	Map A D-4	Acetylene	Acetylene		<input type="checkbox"/>	N/A	<input type="checkbox"/> pure	900	600	300	<input type="checkbox"/> gallons	<input type="checkbox"/> ambient	<input checked="" type="checkbox"/> ambient	<input checked="" type="checkbox"/> fire
			<i>returned To Vender</i>		<input type="checkbox"/>		<input type="checkbox"/> mixture				<input checked="" type="checkbox"/> > amb.	<input type="checkbox"/> > amb.	<input type="checkbox"/> reactive	
					<input type="checkbox"/>		<input type="checkbox"/> solid	Curies: (If radioactive)	Days On Site:	Storage Container:*	<input checked="" type="checkbox"/> cu. feet	<input type="checkbox"/> < amb.	<input type="checkbox"/> < amb.	<input checked="" type="checkbox"/> pressure release
			CAS No.: <input type="checkbox"/> EHS 74-86-2		<input type="checkbox"/> liquid	N/A	365	L	<input type="checkbox"/> tons	<input type="checkbox"/> cryogenic	<input checked="" type="checkbox"/> acute health			
NFCG	Map A D-4	Carbon dioxide (welding gas)	Carbon dioxide		<input type="checkbox"/>	N/A	<input type="checkbox"/> pure	900	600	300	<input type="checkbox"/> gallons	<input type="checkbox"/> ambient	<input checked="" type="checkbox"/> ambient	<input type="checkbox"/> fire
			<i>returned To Vender</i>		<input type="checkbox"/>		<input type="checkbox"/> mixture				<input checked="" type="checkbox"/> > amb.	<input type="checkbox"/> > amb.	<input type="checkbox"/> reactive	
					<input type="checkbox"/>		<input type="checkbox"/> solid	Curies: (If radioactive)	Days On Site:	Storage Container:*	<input checked="" type="checkbox"/> cu. feet	<input type="checkbox"/> < amb.	<input type="checkbox"/> < amb.	<input checked="" type="checkbox"/> pressure release
			CAS No.: <input type="checkbox"/> EHS 124-39-9		<input type="checkbox"/> liquid	N/A	365	L	<input type="checkbox"/> tons	<input type="checkbox"/> cryogenic	<input checked="" type="checkbox"/> acute health			

\* Code Storage Type  
A Aboveground Tank  
B Belowground Tank  
C Tank Inside Building

Code Storage Type  
D Steel Drum  
E Plastic/Non-metallic Drum  
F Can

Code Storage Type  
G Carboy  
H Silo  
I Fiber Drum

Code Storage Type  
J Bag  
K Box  
L Cylinder

Code Storage Type  
M Glass Bottle or Jug  
N Plastic Bottle or Jug  
O Tote Bin

Code Storage Type  
P Tank Wagon  
Q Rail Car  
R Other

If EPCRA, sign below:

Date: 06/27/06

# Hazardous Waste Inventory Statement

Livermore-Pleasanton Fire Department

**Business Name:** HANSON AGGREGATES MID PACIFIC, INC., 3000 Busch Road, Pleasanton, CA 94566  
 (Same as Facility Name or DBA)

**Type of Report on This Page:**  
☐ Add; ☐ Delete; ☒ Revise

**Page** \_\_\_\_ **of** \_\_\_\_  
 (One page per building or area)

**Chemical Location:** Heavy Maintenance Shop  
 (Building/Storage Area)

**EPCRA Confidential Location?** ☐ Yes; ☒ No  
**Trade Secret Information?** ☐ Yes; ☒ No

**Facility ID #**  
 (Agency Use Only)

1. Fire Code Haz. Class	2. Map and Grid or Location Code	3. Waste Stream Name	4. Hazardous Components Chemical Component Name % Wt. EHS CAS No.	5. Type and Physical State	6. Total Quantities On-site Max. Daily Average Daily Largest Cont.	7. Annual Waste Amount	8. Units	9. Storage Codes Storage Pressure Storage Temp.	10. Hazard Categories
CLIII -B, IRR	Map A I-9	Drain Oil	Petroleum hydrocarbons <i>ever green picked up</i>	<input checked="" type="checkbox"/> waste  <input type="checkbox"/> solid <input checked="" type="checkbox"/> liquid <input type="checkbox"/> gas	400 Curies: (If radioactive) N/A Days On Site: 365 Storage Container: A	100 State Waste Code:	300 gallons <input checked="" type="checkbox"/> gallons <input type="checkbox"/> pounds <input type="checkbox"/> cu. feet <input type="checkbox"/> tons	<input checked="" type="checkbox"/> ambient <input type="checkbox"/> > amb. <input type="checkbox"/> < amb. <input type="checkbox"/> cryogenic	<input type="checkbox"/> fire <input type="checkbox"/> reactive <input type="checkbox"/> pressure release <input type="checkbox"/> acute health <input checked="" type="checkbox"/> chronic health <input type="checkbox"/> radioactive
CLIII -B, IRR	Map A H-8	Oil Filters <i>Jeff RHodes</i>	N/A <i>Big SK experts enterprises 800 479-7993</i>	<input checked="" type="checkbox"/> waste  <input type="checkbox"/> solid <input checked="" type="checkbox"/> liquid <input type="checkbox"/> gas	3 Curies: (If radioactive) N/A Days On Site: 365 Storage Container: F	1 State Waste Code:	55 gallons <input checked="" type="checkbox"/> gallons <input type="checkbox"/> pounds <input type="checkbox"/> cu. feet <input type="checkbox"/> tons	<input checked="" type="checkbox"/> ambient <input type="checkbox"/> > amb. <input type="checkbox"/> < amb. <input type="checkbox"/> cryogenic	<input type="checkbox"/> fire <input type="checkbox"/> reactive <input type="checkbox"/> pressure release <input type="checkbox"/> acute health <input checked="" type="checkbox"/> chronic health <input type="checkbox"/> radioactive
WRI, C	Map A H-10	Batteries	Sulfuric Acid 80 Water 20 <i>cores returned to p.t.c.</i>	<input checked="" type="checkbox"/> waste  <input type="checkbox"/> solid <input type="checkbox"/> liquid <input type="checkbox"/> gas	6 Curies: (If radioactive) N/A Days On Site: 365 Storage Container: R	2 State Waste Code:	50 gallons <input type="checkbox"/> gallons <input type="checkbox"/> pounds <input type="checkbox"/> cu. feet <input type="checkbox"/> tons EACH	<input checked="" type="checkbox"/> ambient <input type="checkbox"/> > amb. <input type="checkbox"/> < amb. <input type="checkbox"/> cryogenic	<input type="checkbox"/> fire <input type="checkbox"/> reactive <input type="checkbox"/> pressure release <input type="checkbox"/> acute health <input type="checkbox"/> chronic health <input type="checkbox"/> radioactive
CLIII -B, IRR	Map A I-10	Anti-freeze	Ethylene glycol <i>ever green picked up</i>	<input checked="" type="checkbox"/> waste  <input type="checkbox"/> solid <input checked="" type="checkbox"/> liquid <input type="checkbox"/> gas	80 Curies: (If radioactive) N/A Days On Site: 365 Storage Container: A	40 State Waste Code:	55 gallons <input checked="" type="checkbox"/> gallons <input type="checkbox"/> pounds <input type="checkbox"/> cu. feet <input type="checkbox"/> tons	<input checked="" type="checkbox"/> ambient <input type="checkbox"/> > amb. <input type="checkbox"/> < amb. <input type="checkbox"/> cryogenic	<input type="checkbox"/> fire <input type="checkbox"/> reactive <input type="checkbox"/> pressure release <input checked="" type="checkbox"/> acute health <input type="checkbox"/> chronic health <input type="checkbox"/> radioactive
				<input checked="" type="checkbox"/> waste  <input type="checkbox"/> solid <input type="checkbox"/> liquid <input type="checkbox"/> gas				<input type="checkbox"/> ambient <input type="checkbox"/> > amb. <input type="checkbox"/> < amb. <input type="checkbox"/> cryogenic	<input type="checkbox"/> fire <input type="checkbox"/> reactive <input type="checkbox"/> pressure release <input type="checkbox"/> acute health <input type="checkbox"/> chronic health <input type="checkbox"/> radioactive
				<input checked="" type="checkbox"/> waste  <input type="checkbox"/> solid <input type="checkbox"/> liquid <input type="checkbox"/> gas				<input type="checkbox"/> ambient <input type="checkbox"/> > amb. <input type="checkbox"/> < amb. <input type="checkbox"/> cryogenic	<input type="checkbox"/> fire <input type="checkbox"/> reactive <input type="checkbox"/> pressure release <input type="checkbox"/> acute health <input type="checkbox"/> chronic health <input type="checkbox"/> radioactive

* <b>Code</b> <b>Storage Type</b>	<b>Code</b> <b>Storage Type</b>	<b>Code</b> <b>Storage Type</b>	<b>Code</b> <b>Storage Type</b>	<b>Code</b> <b>Storage Type</b>	<b>Code</b> <b>Storage Type</b>
A Aboveground Tank	D Steel Drum	G Carboy	J Bag	M Glass Bottle or Jug	P Tank Wagon
B Belowground Tank	E Plastic/Nonmetallic Drum	H Silo	K Box	N Plastic Bottle or Jug	Q Rail Car
C Tank Inside Building	F Can	I Fiber Drum	L Cylinder	O Tote Bin	R Other

If EPCRA, sign below:

# HAZARDOUS MATERIALS SITE MAP A

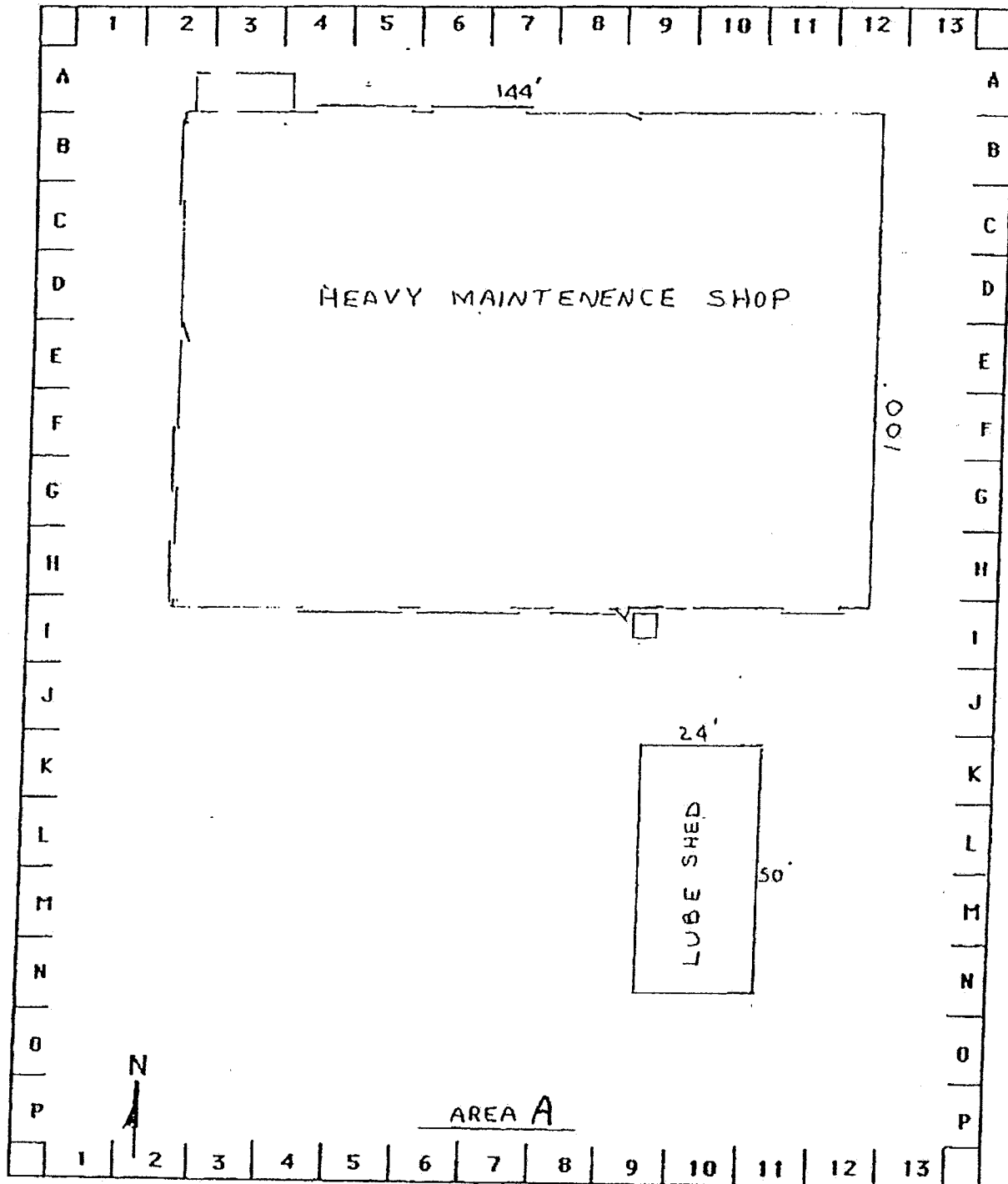

HEAVY MAINT. SHOP & LUBE STORAGE SHED

AREA A

BUSINESS NAME	HANSON AGGREGATES	DATE
ADDRESS	3000 BUSCH ROAD, PLEASANTON	PAGE ____ OF ____

1" = 30'



# Evergreen Environmental Services

dedicated to the protection of the environment

## WORK ORDER/SERVICE AGREEMENT

Nº 464650

To schedule a pickup, call

800-596-9455

Send payment to:

Evergreen Oil, Inc.

P.O. BOX 30517

Sales Order # 181333

6880 Smith Ave., Newark, CA EPA# CAD982413262

16540 S. San Pedro St., Carson, CA EPA# CAD982413262

Los Angeles, CA 90030-0517

Date: 7 July 2008

### GENERATOR/JOB LOCATION

### BILLING INFORMATION

NAME Hanson Aggregate S		NAME		CASH <input type="checkbox"/> CHECK <input type="checkbox"/>	
ADDRESS 3000 Busch Rd.		ADDRESS		#	
CITY Pleasanton, Ca	STATE Ca	ZIP 94566	CO. ALA	CITY	STATE
PHONE NO. 925 846-8800	PHONE NO.		PROFILE NO.		CUSTOMER EPA ID NO. AL000032095

PRODUCT	WASTE CODE	MANIFEST NUMBER	QUANTITY	UNITS	PRICE	AMOUNT
Used oil, Non-RCRA Hazardous Lubricating	CA221	003853188	450	Gal.	Contract	
Waste, Liquid Industrial	CA221			Gal.		
Used Automotive Antifreeze, Non-RCRA Hazardous Waste Liquid	CA134			Gal.		
RQ Waste Combustible Liquid, N.O.S. NA 1993 III (Oil contaminated with halogens)	CA221 F001/F002			Gal.		
Oil & Water, Non-RCRA Hazardous Waste Liquid	CA221			Gal.		
Waste Solids and Sludges				Gal.		
Wash Out				Each		
Drained Used Oil Filters				Drum		
Non-RCRA Hazardous Waste Solids (oily debris)	CA223			Drum		
Empty Drums				Drum		
Transportation				Hrs.		
Non Hazardous Water				Gal.		
Glycol Bulk 50/50				Gal.		
Glycol Bulk Conc.				Gal.		

TEST: ☐ Clor D Tech 4000 ppm ☐ Clor D Tech 1000 ☐ Pass ☐ Fail ☐ Halogen Detector/Flame Test ☐ Pass ☐ Fail

Field Service Work Description:

Total Charges

Other:

Other:

Vacuum Services Time

Out of Yard \_\_\_\_\_ On Site \_\_\_\_\_ Off Site \_\_\_\_\_ Off Load Start \_\_\_\_\_ Off Load End \_\_\_\_\_ Return to Yard \_\_\_\_\_

TSDE

☒ Consolidated Manifest

☒ Evergreen Oil, Inc.  
6880 Smith Ave.  
Newark, CA 94560  
CAD980887418

☐ Evergreen Env. Svc.  
Road 30B  
Davis, CA 95616  
CAD982446874

☐ Evergreen Env. Svc.  
4139 N. Valentine  
Fresno, CA 93722  
CAD982446882

☐ AJS Filter  
15131 Clark Ave.  
Industry, CA 91745  
CAD000097432

☐ Evergreen Env. Svc.  
16604 S. San Pedro  
Carson, CA 90746  
CAD981696420

☐ Evergreen Env. Svc.  
745 A West Betteravia  
Santa Maria, CA 93454  
CAD982446858

☐ CFR  
944 E. Slauson Ave.  
Los Angeles, CA 90011  
CAL000110021

☐ CFR  
33210 Western  
Union City, CA 94587  
CAL000091507

☐ Greenleaf Env. Svc.  
3474 Toyon Circle  
Valley Springs, CA 95352  
CAL000214411

Source: ☒ Collection Station ☐ Government  
☐ Marine ☐ Agricultural ☐ Industrial

Generator certifies that it has established a program to reduce the volume or quantity & toxicity of the hazardous waste to the degree determined by generator to be economically practicable.

I hereby certify that I have read and have the authority to bind the above listed generator to the terms on the reverse side of this form.

Retain sample # (7) tank + drums

### IMPORTANT NOTICE REGARDING THE DISPOSITION OF YOUR OIL.

Per California Health and Safety Code Section 25250.9, Evergreen hereby advises customer that customer's shipment of used oil may be transported to a facility that is required to comply with federal regulations applicable to management of used oil, but that is not required to comply with the more stringent requirements applicable to hazardous waste management facilities. California facilities that handle or process used oil are required to meet those more stringent requirements, and some out-of-state facilities that process used oil also meet those requirements. These include more stringent leak detection and prevention requirements, engineering certifications of tank integrity, and financial assurances for closure and accidental releases. It is lawful to send used oil to out-of-state facilities that comply only with federal used oil management standards and not these more stringent requirements. This notification is for information purposes only.

*Maryall*  
Driver Signature

Print Name

one 7-7-08  
Route # Date

*Carl Stacker*  
Generator's Signature Print Name Date



# Evergreen Environmental Services

Containerized Services

dedicated to the protection of the environment

To schedule a pickup, call

Send payment to:

No 26414

800-596-9455

Evergreen Oil, Inc.

P.O. BOX 30517

6880 Smith Ave., Newark, CA EPA# CAD982413262

16540 S. San Pedro St., Carson, CA EPA# CAD982413262 Los Angeles, CA 90030-0517

Sales Order #

Date: 07/08/08

## GENERATOR/JOB LOCATION

## BILLING INFORMATION

NAME <b>HANSON AGGREGATES</b>				NAME <b>HANSON AGGREGATES</b>				CASH <input type="checkbox"/> CHECK <input type="checkbox"/>	
ADDRESS <b>3000 BUSCH RD</b>				ADDRESS <b>3000 BUSCH RD</b>				CUSTOMER CODE NO. <b>KASA 05</b>	
CITY <b>PLEASANTON</b>		STATE <b>CA</b>		ZIP <b>94566</b>		CO. <b>CA</b>		PO #	
PHONE NO. <b>(925) 426-4170</b>				PHONE NO. <b>(925) 426-4170</b>		PROFILE NO. <b>VARIOUS</b>		CUSTOMER EPA ID NO. <b>CAL 000 032 095</b>	

PRODUCT	WASTE CODE	MANIFEST NUMBER	QUANTITY	UNITS	PRICE	AMOUNT
Waste Latex Paint (Non-RCRA)						
Waste Latex Paint (Non-RCRA)						
Waste Paint Related (Flammables oil based)	213	002588344	1	DF	\$145.00	\$145.00
Waste Paint Related (Flammables oil based)						
Waste Aerosols Cans						
Non-RCRA Hazardous Waste, Solid (Soil, Debris contaminated with petroleum hydrocarbons)	223	002588344	4	DM	\$195 <sup>00</sup> /EA	\$780.00
Non-RCRA Hazardous Waste, Solid (Soil, Debris contaminated with petroleum hydrocarbons) (GREASE)	352	002588344	5	DM	\$220/EA	\$1,100.00
Waste Corrosive Liquids, n.o.s.	122	002588344	1	DF	\$215.00	\$215.00
Waste Flammable Liquids, n.o.s.						
Waste Flammable Liquids, n.o.s.						
Non-RCRA Hazardous Waste, Liquid	223	002588344	1	DM	\$195.00	\$195.00
Non-RCRA Hazardous Waste, Liquid (LP)	223	002588344	1	DM	\$195.00	\$195.00
Waste Toxic Liquids or Solids (Class 9)						
Waste Oxidizing Liquids or Solids						
Drained Used Oil Filters						
Empty Drums			1415	DM	\$35/EA	<del>\$496.00</del> \$525.00
Non Hazardous Water						
Non Hazardous Water						
Non Hazardous Solids						
Non Hazardous Solids						
Glycol Bulk 50/50						
Glycol Bulk Conc.						
MERCURY	141	002588344	1	DF	\$245.00	\$245.00
LABOR, MATERIAL & SUPPLIES					\$1,110.00	\$1,110.00

## TSDF

<input checked="" type="checkbox"/> Evergreen Oil, Inc. 6880 Smith Ave. Newark, CA 94560 CAD980887418	<input type="checkbox"/> CFR 33210 Western Union City, CA 94587 CAL000091507	<input type="checkbox"/>
----------------------------------------------------------------------------------------------------------------	---------------------------------------------------------------------------------------	--------------------------

## TOTAL CHARGES

~~\$4,475.00~~  
\$4,510.00  
Field Service

Source: ☐ Collection Station ☐ Government  
☐ Marine ☐ Agricultural ☐ Industrial

Generator certifies that it has established a program to reduce the volume or quantity & toxicity of the hazardous waste to the degree determined by generator to be economically practicable.

I hereby certify that I have read and have the authority to bind the above listed generator to the terms on the reverse side of this form.

Retain sample #

## IMPORTANT NOTICE REGARDING THE DISPOSITION OF YOUR OIL.

Per California Health and Safety Code Section 25250.9, Evergreen hereby advises customer that customer's shipment of used oil may be transported to a facility that is required to comply with federal regulations applicable to management of used oil, but that is not required to comply with the more stringent requirements applicable to hazardous waste management facilities. California facilities that handle or process used oil are required to meet those more stringent requirements, and some out-of-state facilities that process used oil also meet those requirements. These include more stringent leak detection and prevention requirements, engineering certifications of tank integrity, and financial assurances for closure and accidental releases. It is lawful to send used oil to out-of-state facilities that comply only with federal used oil management standards and not these more stringent requirements. This notification is for information purposes only.

Driver Signature

Print Name

Route #

Date

Generator's Signature

Print Name

Date

UNIFORM HAZARDOUS WASTE MANIFEST		1. Generator ID Number BAL000032095	2. Page 1 of 2	3. Emergency Response Phone 800-474-9300	4. Manifest Tracking Number 002588344 JJK	
5. Generator's Name and Mailing Address Hanson Aggregates 925-426-4170 3000 Bush Rd. Pleasanton Ca 94566			Generator's Site Address (if different than mailing address)			
6. Transporter 1 Company Name Evergreen Environmental Services			U.S. EPA ID Number CAD987413262			
7. Transporter 2 Company Name			U.S. EPA ID Number			
8. Designated Facility Name and Site Address Evergreen Oil Inc. 510-795-4400 6880 Smith Ave Newark Ca. 94560			U.S. EPA ID Number CAD980887418			
9a. HM	9b. U.S. DOT Description (including Proper Shipping Name, Hazard Class, ID Number, and Packing Group (if any))	10. Containers No. Type		11. Total Quantity	12. Unit Wt./Vol.	13. Waste Codes
RA	1. Waste, Mercury, 8, 2809, III	001	DF	001	P	141 2009
X	2. Waste, Corrosive Liquid, N.O.S. (Sodium Hydroxide, Seafood Waste) 8, UN1760, II	001	DF	010	G	122 2002
	3. Non RCRA Hazardous Waste, Solid (Grease)	005	DM	1250	P	352 223
	4. Non RCRA Hazardous Waste, Solid (Debris in oil)	004	DM	0800	P	223
14. Special Handling Instructions and Additional Information 961 ERG#172 963 ERG#171 962 ERG#154 964 ERG#171						
15. GENERATOR'S/OFFEROR'S CERTIFICATION: I hereby declare that the contents of this consignment are fully and accurately described above by the proper shipping name, and are classified, packaged, marked and labeled/placarded, and are in all respects in proper condition for transport according to applicable international and national governmental regulations. If export shipment and I am the Primary Exporter, I certify that the contents of this consignment conform to the terms of the attached EPA Acknowledgment of Consent. I certify that the waste minimization statement identified in 40 CFR 262.27(a) (if I am a large quantity generator) or (b) (if I am a small quantity generator) is true.						
Generator's/Officer's Printed/Typed Name Carl Stocke		Signature Carl Stocke		Month Day Year 7 8 08		
16. International Shipments <input type="checkbox"/> Import to U.S. <input type="checkbox"/> Export from U.S. Port of entry/exit: _____ Transporter signature (for exports only): _____ Date leaving U.S.: _____						
17. Transporter Acknowledgment of Receipt of Materials Transporter 1 Printed/Typed Name Albert Hobson Signature Albert Hobson Month Day Year 7 8 08 Transporter 2 Printed/Typed Name Signature Month Day Year						
18. Discrepancy 18a. Discrepancy Indication Space <input type="checkbox"/> Quantity <input type="checkbox"/> Type <input type="checkbox"/> Residue <input type="checkbox"/> Partial Rejection <input type="checkbox"/> Full Rejection 18b. Alternate Facility (or Generator) Manifest Reference Number: _____ U.S. EPA ID Number Facility's Phone: _____ 18c. Signature of Alternate Facility (or Generator) Month Day Year						
19. Hazardous Waste Report Management Method Codes (i.e., codes for hazardous waste treatment, disposal, and recycling systems) 1. 2. 3. 4.						
20. Designated Facility Owner or Operator: Certification of receipt of hazardous materials covered by the manifest except as noted in Item 18a Printed/Typed Name Will Williams Signature Will Williams Month Day Year 10 7 08 10 8						



DESIGNATED FACILITY TO DESTINATION STATE (IF REQUIRED)

GENERATOR NAME: HANSON AGGREGATES

MANIFEST NO. 000 705934 SUB  
MANIFEST PAGE/LINE# 9b-1PURSUANT TO 40 CFR 268.7(A), I HEREBY NOTIFY THAT THIS SHIPMENT CONTAINS  
WASTE RESTRICTED UNDER 40 CFR PART 268 LAND DISPOSAL RESTRICTIONS (LDR).A. GENERAL WASTE NOTIFICATION  
EPA WASTE CODES & LDR SUBCATEGORIES (IF ANY)  
D007 D008

TREATABILITY GROUP: NONWASTEWATERS

WASTE CONSTITUENT NOTIFICATION:

LEGEND  
NUMBER

CONSTITUENT

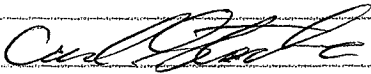
250  
258CADMIUM  
NICKEL

Carl Stocke

7/8/8

GENERATOR'S AUTHORIZED  
SIGNATURENAME & TITLE  
(PRINTED OR TYPED)

DATE

S-K PROFILE REFERENCE NUMBER: 40278603

CONTROL NUMBER: 200180067-8



Linda S. Adams  
Secretary for  
Environmental Protection

## Department of Toxic Substances Control

Maziar Movassaghi, Acting Director  
1001 "I" Street  
P.O. Box 806  
Sacramento, California 95812-0806



Arnold Schwarzenegger  
Governor

### Manifest Search Results

Manifest : 000703994SKS Version # : 1

Generator	Shipment Date	Receipt Date	Transporter 1	Transporter 2	TSDf	Alt -TSDf	Copy	Paired/ Matched
<u>CAL000032095</u>	20080708	20080722	<u>TXR000050930</u>	<u>OKD981588791</u>	<u>TXD077603371</u>		D	N / N

### Waste Stream Information:

State Waste	RCRA	Method	Tons	Containers	Type	Quantity	Unit
213	D008	H061	0.2000	2	DM	400.0000	P

Continuation  
Sheet No.

No Data Found

The Department of Toxics Substances Control (DTSC) takes every precaution to ensure the accuracy of data in the Hazardous Waste Tracking System (HWTS). However, because of the large number of manifests handled, inaccuracies in the submitted data, limitations of the manifest system and the technical limitations of the database, DTSC cannot guarantee that the data accurately reflect what was actually transported or produced.



Linda S. Adams  
Secretary for  
Environmental Protection

## Department of Toxic Substances Control

Maziar Movassaghi, Acting Director  
1001 "I" Street  
P.O. Box 806  
Sacramento, California 95812-0806



Arnold Schwarzenegger  
Governor

### EPA ID PROFILE

ID Number: **TXR000050930** Name : SAFETY-KLEEN SYSTEMS INC  
Status: ACTIVE Inactive Date: Record Entered: 06/03/2003 Last Updated: 06/03/2003  
County: UNKNOWN NAICS: 99999 SIC: 9999

	Name	Address	City	State	Zip Code	Phone
Location	SAFETY-KLEEN SYSTEMS INC	5400 LEGACY DR CLUSTER 11 B3	PLANO	TX	75024	
Mailing		5400 LEGACY DR CLUSTER 11 B3	PLANO	TX	75024	
Owner	SAFETY-KLEEN SYSTEMS INC	5400 LEGACY DR CLUSTER 11 B3	PLANO	TX	75024	8039336408
Operator/ Contact	JAMES DILLON	5400 LEGACY DR CLUSTER 11 B3	PLANO	TX	75024	8039336408

Based ONLY upon ID Number TXR000050930

Calif. Manifests ?	Non Calif. Manifests ?	Transporter Registration ?
YES	NO	ACTIVE

[California and Non California Manifest Tonnage Total and Waste Code by Year Matrix by Entity Type \(if available\)](#)  
are on the next page

The Department of Toxics Substances Control (DTSC) takes every precaution to ensure the accuracy of data in the Hazardous Waste Tracking System (HWTS). However, because of the large number of manifests handled, inaccuracies in the submitted data, limitations of the manifest system and the technical limitations of the database, DTSC cannot guarantee that the data accurately reflect what was actually transported or produced.



Linda S. Adams  
Secretary for  
Environmental Protection

## Department of Toxic Substances Control

Maziar Movassaghi, Acting Director  
1001 "I" Street  
P.O. Box 806  
Sacramento, California 95812-0806



Arnold Schwarzenegger  
Governor

### EPA ID PROFILE

ID Number: **OKD981588791** Name : TRIAD TRANSPORT INC  
Status: ACTIVE Inactive Date: Record Entered: 10/09/1987 Last Updated: 10/28/2004  
County: UNKNOWN NAICS: SIC:

	Name	Address	City	State	Zip Code	Phone
Location	TRIAD TRANSPORT INC	1630 DIESEL AVE	MCALESTER	OK	74502	
Mailing		PO BOX 1697	MCALESTER	OK	745020000	
Owner	JOHN TITSWORTH PRESIDENT	PO BOX 1697	MCALESTER	OK	745020000	0000000000
Operator/ Contact	DAVEY WILKETT VP	1630 DIESEL AVE	MC ALESTER	OK	745020000	9184264751

Based ONLY upon ID Number OKD981588791

Calif. Manifests ?	Non Calif. Manifests ?	Transporter Registration ?
YES	YES	ACTIVE

[California and Non California Manifest Tonnage Total and Waste Code by Year Matrix by Entity Type \(if available\)](#)  
are on the next page

The Department of Toxics Substances Control (DTSC) takes every precaution to ensure the accuracy of data in the Hazardous Waste Tracking System (HWTS). However, because of the large number of manifests handled, inaccuracies in the submitted data, limitations of the manifest system and the technical limitations of the database, DTSC cannot guarantee that the data accurately reflect what was actually transported or produced.



Linda S. Adams  
Secretary for  
Environmental Protection

## Department of Toxic Substances Control

Maziar Movassaghi, Acting Director  
1001 "I" Street  
P.O. Box 806  
Sacramento, California 95812-0806



Arnold Schwarzenegger  
Governor

### EPA ID PROFILE

ID Number: **TXD077603371** Name : SAFETY-KLEEN CORP DENTON  
Status: ACTIVE Inactive Date: Record Entered: 03/26/1997 Last Updated: 04/15/2003  
County: UNKNOWN NAICS: 311611 SIC: 0751

	Name	Address	City	State	Zip Code	Phone
Location	SAFETY-KLEEN CORP DENTON	1722 COOPER CREEK RD	DENTON	TX	762010000	
Mailing	PACIFIC COAST REGION	6000 88TH ST	SACRAMENTO	CA	95828	
Owner	SAFETY KLEEN SYSTEMS INC	1301 GERVAIS ST STE 300	COLUMBIA	SC	292017857	8476978460
Operator/ Contact	JON HAUSER	6306 FEDERAL BLVD	SAN DIEGO	CA	921140000	6195825420

Based ONLY upon ID Number TXD077603371

Calif. Manifests ?	Non Calif. Manifests ?	Transporter Registration ?
YES	YES	NO

**California and Non California Manifest Tonnage Total and Waste Code by Year Matrix by Entity Type (if available) are on the next page**

The Department of Toxics Substances Control (DTSC) takes every precaution to ensure the accuracy of data in the Hazardous Waste Tracking System (HWTS). However, because of the large number of manifests handled, inaccuracies in the submitted data, limitations of the manifest system and the technical limitations of the database, DTSC cannot guarantee that the data accurately reflect what was actually transported or produced.

UNIFORM HAZARDOUS WASTE MANIFEST		1. Generator ID Number	2. Page 1 of	3. Emergency Response Phone	4. Manifest Tracking Number	
		000000000000			000703994 SKS	
5. Generator's Name and Mailing Address		Generator's Site Address (if different than mailing address)				
Generator's Phone:						
6. Transporter 1 Company Name		U.S. EPA ID Number				
7. Transporter 2 Company Name		U.S. EPA ID Number				
8. Designated Facility Name and Site Address		U.S. EPA ID Number				
Facility's Phone:						
9a. HM	9b. U.S. DOT Description (including Proper Shipping Name, Hazard Class, ID Number, and Packing Group (if any))	10. Containers		11. Total Quantity	12. Unit Wt./Vol.	13. Waste Codes
		No.	Type			
	1. HAZARDOUS WASTE, CORROSIVE, LIQ. (HAZARDOUS WASTE, CORROSIVE, LIQ.)	2	DR	400	P	
	2.					
	3.					
	4.					
14. Special Handling Instructions and Additional Information						
15. GENERATOR'S/OFFEROR'S CERTIFICATION: I hereby declare that the contents of this consignment are fully and accurately described above by the proper shipping name, and are classified, packaged, marked and labeled/placarded, and are in all respects in proper condition for transport according to applicable international and national governmental regulations. If export shipment and I am the Primary Exporter, I certify that the contents of this consignment conform to the terms of the attached EPA Acknowledgment of Consent. I certify that the waste minimization statement identified in 40 CFR 262.27(a) (if I am a large quantity generator) or (b) (if I am a small quantity generator) is true.						
Generator's/Offeror's Printed/Typed Name		Signature			Month	Day Year
16. International Shipments <input type="checkbox"/> Import to U.S. <input type="checkbox"/> Export from U.S.		Port of entry/exit: _____ Date leaving U.S.: _____				
17. Transporter Acknowledgment of Receipt of Materials						
Transporter 1 Printed/Typed Name		Signature			Month	Day Year
Transporter 2 Printed/Typed Name		Signature			Month	Day Year
18. Discrepancy						
18a. Discrepancy Indication Space <input type="checkbox"/> Quantity <input type="checkbox"/> Type <input type="checkbox"/> Residue <input type="checkbox"/> Partial Rejection <input type="checkbox"/> Full Rejection						
Manifest Reference Number: _____						
18b. Alternate Facility (or Generator) U.S. EPA ID Number						
Facility's Phone: _____						
18c. Signature of Alternate Facility (or Generator) Month Day Year						
19. Hazardous Waste Report Management Method Codes (i.e., codes for hazardous waste treatment, disposal, and recycling systems)						
1.	2.	3.	4.			
20. Designated Facility Owner or Operator: Certification of receipt of hazardous materials covered by the manifest except as noted in Item 18a						
Printed/Typed Name		Signature			Month	Day Year

Plano, Texas 75024

www.safety-kleen.com

## PLACEMENT FORM

2096994

FOR SERVICE CALL

BRANCH MANAGER

REFERENCE NUMBER

510-832-7942 SCOTT G JOHNSON

P001899288

DUNS NO. 05-397-6551

FED. ID NO. 396090019

GENERATOR LOCATION

BILL TO (IF DIFFERENT FROM LOCATION)

NAME

TITLE

SIGN

1.

2.

7170001

SIC CODE

CUSTOMER  
SEGMENT

CHAIN

ASSOCIATION

SVC. P/C

PROD. P/C

SALES TAX EXEMPTION NUMBER

TE PLACED

SALES REP NO.

CUSTOMER'S  
P.O. NUMBER☐ BLANKET☐ TEMPORARY

CUSTOMER PHONE NO.

DATE EQPT/PROD ORDERED

SERVICE TAX

C.O.M.S. TAX

PRODUCT TAX

SERVICE/  
PRODUCTSERIAL  
NUMBER

REMARKS/UNIT PRICE

QUAN.

CHARGE

SALES  
TAXTOTAL  
CHARGE

SOLVENT/DRLMS

CLEAR 1 SPENT

TOP CONT.

SK DOT

CC

SERV/CE

TERM

SCHEDULE

DATE

(Y/M/D)

TANK

CAP

BELOW

FREE

TANK

CODE

P.W.

NO.

PROMO

NO.

RELEASE

NO.

HSDS

(GIVEN)

82119

40278608

PMS WASH Solvent 1

\$90.00

-

\$90.00

AL-SERVICE/PRODUCTS

PAT TRANSPORTER 1 DNO

USE PAT TRANSPORTER 2 DNO

GENERATOR 1 DNO

GENERATOR 2 DNO

GENERATOR 3 DNO

GENERATOR 4 DNO

GENERATOR 5 DNO

GENERATOR 6 DNO

GENERATOR 7 DNO

GENERATOR 8 DNO

TXR000050930

CAL000032095

US DOT DESCRIPTION (INCLUDING PROPER SHIPPING NAME, HAZARD CLASS, AND ID.)

12. CONTAINERS

NO.

13. TYPE

TOTAL

QUANTITY

14. UNIT

WT/VOL

SK DOT NUMBER

5163055

I CERTIFY THAT MY TOTAL  
WASTE STREAMS ARE WITHIN  
ONE OF THE FOLLOWING  
CATEGORIES.

0 TO 220 LBS./MONTH

INITIALS

220 LBS. TO 2,200 LBS./MONTH

INITIALS

GREATER THAN 2,200 LBS./MONTH

INITIALS

SIGNED FACILITY NAME AND ADDRESS

SAFETY-KLEEN SYSTEMS, INC.

USA EPA ID NO.

STATE ID NO.

TOTAL CHARGE  
(FROM ABOVE)

TOTAL DUE \$90.00

DO NOT WRITE IN AREA BELOW

P001899288

433650

PART NO. 1360 (Rev. 05/07)

ELGIN OFFICE

T-321 P002/003 F-647

510-832-0668

FROM-Safety-Kleen Oakland

07-08-'08 13:32



## SAFETY-KLEEN

## WASTE MATERIAL PROFILE

PROFILE #: 0040278603

Customer #: 2096994

Analytical Part #:

LOB #: ☐ 28 ☐ 26 ☒ 24 ☐ 20 ☐ 19

Sales Name: YOSUF PARWIZ

Employee #:

Rep Email yosuf.parwiz@Safety-Kleen.com

Location/Branch #: 717801

## A. CUSTOMER INFORMATION

☐ Check if Billing Same

Generator HANSON AGGREGATES

Billing Company

Facility Address (No P.O. Box) 3000 BUSCH ROAD

Billing Address

P.O. BOX 580

City/State/Zip

City/State/Zip PLEASANTON / CA / 94566

Billing Contact

Technical Contact CARL

Phone

FAX

Phone 925-846-8800

FAX

Email

NAICS # 32810000

☐ CESQG☒ SQG☐ LQG

EPA ID# CAL000032095

State ID#

## B. SHIPPING INFORMATION

The customer has not restricted the disposal of this waste.

US DOT Shipping Name HAZARDOUS WASTE, LIQUID, N.O.S. (PETROLEUM DISTILLATES, LEAD) 9 NA3082 PG III (ERG#171)

Hazardous Class/Division # 9.0

UN/NA # NA3082

Packing Group III

RQ 100

Size 30G

Container Type: STEEL

Quantity 1

Frequency: ONE-TIME ONLY

## C. GENERAL MATERIAL &amp; REGULATORY INFORMATION

Name of Material USED PARTS WASHING SOLUTION

Process Generating the Material MV-16 - MAINTENANCE DEGREASING AGENTS, USED NON-FLAMMAB

Yes No

☐ ☒ Regulated or Licensed Radioactive Waste

Yes No

☒ ☐ Contains UHCs/Constituents of Concern: List in section D☐ ☒ Regulated Medical/Infectious Waste☐ ☒ Exempt Waste: If yes, list ref. 40 CFR☐ ☒ Waste Subject to Benzene NESHAP regulations☐ ☒ For Artesia, MS: Does waste material contain, or is derived from, dioxin-listed wastes with F020-F023 or F027 waste codes?☐ ☒ TSCA Regulated PCB Waste: List PCB level in section D☒ ☐ State Hazardous Waste: List Codes 213 NM01 NHX1 B R010 OUTS219H☐ ☒ Regulated Ozone Depleting Substance☒ ☐ EPA Hazardous Waste: List Codes D007 D008☐ ☒ CERCLA Regulated (Superfund) Waste

Source Code G G13 Form Code W W119 Mgt. Method W

## D. MATERIAL COMPOSITION (Range Total &gt; or = 100%) or ppm

STEEL FINES, GRINDINGS	0 - 20%
CHROMIUM	<1%
OIL, PETROLEUM	0 - 30%
GREASE	0 - 10%
DIRT	0 - 10%
PETROLEUM DISTILLATES	60 - 90%
MINERAL SPIRITS, ALIPHATIC (C9-C13)	10 - 40%
LEAD COMPOUNDS, INORGANIC (D008)	<1%
NICKEL COMPOUNDS, INSOLUBLE AND METAL	<1%
CADMIUM COMPOUNDS (D006)	<1ppm

☐ MSDS Attached

Total: 100%

## E. REACTIVE CHARACTERISTICS

Yes ☐ No ☒ OxidizerYes ☐ No ☒ React. Sulfides ppmYes ☐ No ☒ Shock/ExplosiveYes ☐ No ☒ React. Cyanides ppmYes ☐ No ☒ PolymerizableYes ☐ No ☒ Water/Air (Pyrophoric) React.Yes ☐ No ☒ Other-Comments

Elemental Constituents (ppm):

NR = Not Reported

☐ No detectable Elements Sb NR As NR Ba NR  
 Be NR Cd <1ppm Cr <10000ppm Pb <10000ppm Hg NR  
 Ni <10000ppm Se NR Ag NR Ti NR V NR

Metals Data based on: ☐ TCLP ☐ Total Analysis ☒ Generator Knowledge (no testing)

## F. PHYSICAL CHARACTERISTICS

Flash Point: °F (if &lt;73°F)

pH Range: ☐ ≤2☐ 73-100 ☐ 100-141☐ >2-4 ☒ >4-10☐ 142-200 ☒ ≥200☐ >10-12.5 ☐ ≥12.5

# Phases 2 % Liquid 80 - 100% Viscosity cps &lt;100

% Sludge % Solid 0 - 20% % Halogens

BTU's/lb: &gt; 12000 Specific Gravity: 1.1

## G. COMMENTS

CUSTOMER RESTRICTIONS: ☐ Yes ☒ No The customer has not restricted the disposal of this waste.

## H. GENERATOR'S CERTIFICATION

I hereby certify that I am an authorized agent of the generator, and warrant on behalf of the generator that the information supplied on this form and on any attachments or supplements hereto is complete and accurate, and that all known or suspected hazards of the material(s) described herein have been disclosed. I agree that if the sample test results indicate a discrepancy with any information supplied on this form, that either Safety-Kleen or the generator may initiate further testing and evaluation in accordance with the terms and conditions of the contract between Safety-Kleen and the generator and that this profile certification may be amended accordingly.

Generator Signature: 

Printed Name and Title: CARL - CONTACT

Date: 7/8/2008

Destination	Start Time	Time	Prints	Result	Note
915108320668	07-08 14:36	00:01 06	002/002	OK	

Note TMR: Timer, POL: Poll, TRN: Turn Around, ZIN: Zin1 TX, ORG: Original, DPG: Book, FME: Frame Erase TX, MIX: Mixed Original, CALL: Manual Communication, CSRC: CSRC, FWD: Forward, PC: PC-FAX, BND: Bind, SP: Special Original, FCODE: F-Code, RTX: Re-TX, RLY: Relay, MBX: Secure, BLTN: Bulletin

**Result** OK: TX OK, S-OK: Stop Communication, PW-OFF: Power Switch OFF, TEL: RX from TEL,  
NG: Other Error, Cont: Continue, No Ans: No Answer, Refuse: Receipt Refused,  
Busy: Busy, M-Full:Memory Full.

[illegible]



5400 Legacy Drive, Cluster II, B3  
Plano, Texas 75024  
CUSTOMER NO.

800-669-5740  
www.safety-kleen.com



DUNS NO. 05-397-6551 FED. ID NO. 396090019

CUSTOMER

FOR SERVICE CALL	BRANCH MANAGER	DOC. EXP.	SCHEDULED SERVICE WEEK	SCHEDULED TERRITORY	REFERENCE NUMBER
510-832-7942	SCOTT G JOHNSON	09/06/08	08-28	05	0036937354
			CREDIT CODE	PREVIOUS BALANCE	BAL. OVER 60 DAYS
			CUSTOMER SEGMENT	CHAIN	OUTER COUNTY
			04	0215	NO
			LOCATION	TAX EXEMPTION NO.	
			PW 717801		

GENERATOR

0 0 0 2 - 0 9 6 9 - 9 4

HANSON AGGREGATES

3000 BUSCH ROAD  
P.O. BOX 580  
PLEASANTON CA 94566

0002-0969-77

HANSON AGGREGATES MID PACIFIC REGION  
P.O. BOX 580  
ATTN: ACCTS PAYABLE  
PLEASANTON CA 94566-0808

SERVICE DATE	SALES REP NO.	CUSTOMER P.O. NUMBER			CUSTOMER PHONE #		TAX CODE		DATE EQPT/PROD ORDERED			SERVICE TAX		C.O.M.S. TAX		PRODUCT TAX				
7-8-8	433650				925-846-8800		05-005-6759					.0875				.0875				
DEPT	SERVICE/ PRODUCT	SERIAL NUMBER	REMARKS/ UNIT PRICE	QUAN.	CHARGE	SALES TAX	TOTAL CHARGE	WASTE MIN.	SOLVENT/DRUMS				CC	SERVICE TERM	CHANGE SERVICE TERM (WEEKS) (INITIAL)	CHANGE SCH. DATE (YY WW)	INV. CODE	PROMO NO.	RELEASE NO.	MSDS GIVEN
									CLEAN	SPENT	# OF CONT.	SK DOT								
1	0088888	40278603	20.0000	2	300.00	0	300.00	# 875001						5	30	GA				<input type="checkbox"/>
2	00100008			1	20.09	0.00	20.09	0.00						0						<input type="checkbox"/>
3																				<input type="checkbox"/>
4																				<input type="checkbox"/>
5																				<input type="checkbox"/>
6																				<input type="checkbox"/>
7																				<input type="checkbox"/>
8																				<input type="checkbox"/>
9																				<input type="checkbox"/>
0																				<input type="checkbox"/>
1																				<input type="checkbox"/>
2																				<input type="checkbox"/>

<



TOTAL-SERVICE/PRODUCTS				320.09	0	320.09	CHECK APPROPRIATE BOXES	GOOD	POOR	DECALS IN PLACE AND LEGIBLE	YES	NO	MACHINE PROPERLY GROUNDED	YES	NO
USEPA TRANSPORTER 1 ID NO.				USEPA TRANSPORTER 2 ID NO.				GENERATOR USEPA ID NO.				GENERATOR STATE ID NO.			
TXR000050930				CA1000032053											

11. US DOT DESCRIPTION (INCLUDING PROPER SHIPPING NAME, HAZARD CLASS, AND ID.)	12. CONTAINERS NO.	13. TOTAL QUANTITY	14. UNIT WT/VOL	SK DOT NUMBER	5163055	I CERTIFY THAT MY TOTAL WASTE STREAMS ARE WITHIN ONE OF THE FOLLOWING CATEGORIES.
						0 TO 220 LBS./MONTH
						INITIALS
						220 LBS. TO 2,200 LBS./MONTH
						INITIALS
						GREATER THAN 2,200 LBS./MONTH
						INITIALS

DESIGNATED FACILITY NAME AND ADDRESS	I CERTIFY THAT NO MATERIAL CHANGE HAS OCCURRED EITHER IN THE CHARACTERISTICS OF THE WASTE MATERIALS OR IN THE PROCESS GENERATING THE WASTE MATERIALS.	USA EPA ID NO.	STATE ID NO.
--------------------------------------	-------------------------------------------------------------------------------------------------------------------------------------------------------	----------------	--------------

PAYMENT RECEIVED SECTION	CASH <input type="checkbox"/>	TOTAL RECEIVED	APPLY PAYMENT TO:
	CHECK NUMBER		<input type="checkbox"/> TODAY'S SERVICE/SALE
	INVOICE #	AMOUNT \$	<input type="checkbox"/> PREVIOUS BALANCE AS FOLLOWS
	INVOICE #	AMOUNT \$	
PREVIOUS CREDIT CARD NO	CREDIT CARD NO.	AMEX VISA MC	EXP. DATE
CUSTOMER REFERENCE INFORMATION			

MANIFEST NO.	0007039945K5
LDR MESSAGE	LDR NOT REQ'D
MANIFEST CODE	SEQ #
	2 D

IN THE EVENT OF AN EMERGENCY CALL  
1-800-468-1760 (24 hours)

I AGREE TO PAY THE ABOVE CHARGES AND TO BE BOUND BY THE TERMS AND CONDITIONS SET FORTH ABOVE AND ON THE REVERSE SIDE OF THIS DOCUMENT. PLEASE CHARGE MY ACCOUNT FOR THIS TRANSACTION UNLESS OTHERWISE INDICATED IN THE PAYMENT RECEIVED SECTION. THE INDIVIDUAL SIGNING THIS DOCUMENT IS DULY AUTHORIZED TO SIGN AND BIND CUSTOMER TO ITS TERMS.

This is to certify that the above-named materials are properly classified, packaged, marked and labeled, and are in proper condition for transportation according to the applicable regulations of the Department of Transportation.

By: Carl Stark  
Print Customer Name

By: Carl Stark  
Customer's Authorized Representative

TOTAL CHARGE (FROM ABOVE)	
WASTE MIN. (FROM ABOVE)	
TOTAL DUE	320.09
DO NOT WRITE IN THE AREA BELOW	
0036937354	
0002-0969-94 -9	

SERVICE AND SALES ACKNOWLEDGMENT  
PART 01-1367 (Rev. 05/07)

THIS AGREEMENT CONTINUES ON THE REVERSE SIDE



# Evergreen Environmental Services

Containerized Services

dedicated to the protection of the environment

To schedule a pickup, call

Send payment to:

No 26450

800-596-9455

Evergreen Oil, Inc.

P.O. BOX 30517

6880 Smith Ave., Newark, CA EPA# CAD982413262

16540 S. San Pedro St., Carson, CA EPA# CAD982413262 Los Angeles, CA 90030-0517

Sales Order # \_\_\_\_\_

Date: 7-16-08

## GENERATOR/JOB LOCATION

## BILLING INFORMATION

NAME <u>Hanson Aggregates</u>	NAME	CASH <input type="checkbox"/> CHECK <input type="checkbox"/>
ADDRESS <u>3000 Busch Rd</u>	ADDRESS	#
CITY <u>Pleasanton</u> STATE <u>CA</u> ZIP <u>94566</u> CO.	CITY STATE ZIP CO.	CUSTOMER CODE NO.
PHONE NO. <u>(925) 426-4147</u>	PHONE NO. ( )	PO #
	PROFILE NO.	CUSTOMER EPA ID NO. <u>CA L000032095</u>

PRODUCT	WASTE CODE	MANIFEST NUMBER	QUANTITY	UNITS	PRICE	AMOUNT
Waste Latex Paint (Non-RCRA)						
Waste Latex Paint (Non-RCRA)						
Waste Paint Related (Flammables oil based)						
Waste Paint Related (Flammables oil based)						
Waste Aerosols Cans						
Non-RCRA Hazardous Waste, Solid (Soil, Debris contaminated with petroleum hydrocarbons)						
Non-RCRA Hazardous Waste, Solid (Soil, Debris contaminated with petroleum hydrocarbons)						
Waste Corrosive Liquids, n.o.s.						
Waste Flammable Liquids, n.o.s.						
Waste Flammable Liquids, n.o.s.						
Non-RCRA Hazardous Waste, Liquid						
Non-RCRA Hazardous Waste, Liquid						
Waste Toxic Liquids or Solids (Class 9)						
Waste Oxidizing Liquids or Solids						
Drained Used Oil Filters						
Empty Drums						
Non Hazardous Water						
Non Hazardous Water						
Non Hazardous Solids						
Non Hazardous Solids						
Glycol Bulk 50/50						
Glycol Bulk Conc.						
<u>Field Services : 004010948 JJK (6), 003338252 JJK (1)</u>						
<u>BOL# 071608 (2)</u>						

TSDF Supplies: 2x55G, 2x30G, 2x16G, 1x5G, 3x Vermiculite.

☒ Evergreen Oil, Inc.  
6880 Smith Ave.  
Newark, CA 94560  
CAD980887418

☐ CFR  
33210 Western  
Union City, CA 94587  
CAL000091507

☒ 21st Century  
Fernley, NV & AERC Recycling  
Hayward, CA

Source: ☐ Collection Station ☐ Government  
☐ Marine ☐ Agricultural ☐ Industrial

Generator certifies that it has established a program to reduce the volume or quantity & toxicity of the hazardous waste to the degree determined by generator to be economically practicable.

**I hereby certify that I have read and have the authority to bind the above listed generator to the terms on the reverse side of this form.**

Retain sample # \_\_\_\_\_

## IMPORTANT NOTICE REGARDING THE DISPOSITION OF YOUR OIL.

Per California Health and Safety Code Section 25250.9, Evergreen hereby advises customer that customer's shipment of used oil may be transported to a facility that is required to comply with federal regulations applicable to management of used oil, but that is not required to comply with the more stringent requirements applicable to hazardous waste management facilities. California facilities that handle or process used oil are required to meet those more stringent requirements, and some out-of-state facilities that process used oil also meet those requirements. These include more stringent leak detection and prevention requirements, engineering certifications of tank integrity, and financial assurances for closure and accidental releases. It is lawful to send used oil to out-of-state facilities that comply only with federal used oil management standards and not these more stringent requirements. This notification is for information purposes only.

Albert Hobson 7/16/08 Carl Stacke 7/16/08  
Driver Signature Print Name Route # Date Generator's Signature Print Name Date

# Land Disposal Notification and Certification Form



Evergreen Oil, Inc.  
6880 Smith Ave.  
Newark, CA 94560  
Phone - (510) 795-4400  
EPA ID #CAD980887418

Generator Name: Hanson Aggregates  
Uniform Hazardous Waste Manifest #: 004010948JJK  
U.S. EPA ID Number: CAL 000 032095

Manifest Line #	Profile #	RCRA Waste Codes	NWW/WW (1)	Subcategory (2)	Applicable Alternative Treatment Standards		
					Contaminated Soil	Hazardous Debris (3)	Lab Pack
9b.1		D001, F003, F005					
9b.2							
9b.3		D002, D008					
9b.4							

27b1-2

1. WW - Wastewaters: wastes that contain less than 1% by weight total organic carbon and less than 1% by weight total suspended solids; NWW - Non-Wastewaters: wastes that do not meet the definition of wastewaters.
2. For RCRA waste codes D001, D003, D006, D008, and D009, check appropriate subcategory from list below. For all other RCRA waste codes enter 'NONE'
3. This waste is hazardous debris and is subject to the treatment standards in 40 CFR 268.45.

## Waste Subcategories

9b.1	9b.2	9b.3	9b.4	SUBCATEGORY
<input type="checkbox"/>	<input type="checkbox"/>	<input type="checkbox"/>	<input type="checkbox"/>	D001 - Ignitable Characteristic Wastes, except for the §261.21(a)(1) High TOC Subcategory.
<input checked="" type="checkbox"/>	<input type="checkbox"/>	<input type="checkbox"/>	<input type="checkbox"/>	D001 - High TOC Ignitable Characteristic Liquids, Greater than 10% total organic carbon (does not apply to wastewaters)
<input type="checkbox"/>	<input type="checkbox"/>	<input type="checkbox"/>	<input type="checkbox"/>	D003 - Reactive Sulfides based on 261.23(a)(5)
<input type="checkbox"/>	<input type="checkbox"/>	<input type="checkbox"/>	<input type="checkbox"/>	D003 - Other Reactives based on 261.23(a)(1)
<input type="checkbox"/>	<input type="checkbox"/>	<input type="checkbox"/>	<input type="checkbox"/>	D003 - Water Reactive based on 261.23(a)(2), (3) and (4), (does not apply to wastewaters)
<input type="checkbox"/>	<input type="checkbox"/>	<input type="checkbox"/>	<input type="checkbox"/>	D003 - Reactive Cyanides based on 261.23(a)(5)
<input type="checkbox"/>	<input type="checkbox"/>	<input type="checkbox"/>	<input type="checkbox"/>	D006 - Wastes exhibiting the characteristic of toxicity for cadmium based on the TCLP
<input type="checkbox"/>	<input type="checkbox"/>	<input type="checkbox"/>	<input type="checkbox"/>	D006 - Cadmium Containing Batteries
<input type="checkbox"/>	<input type="checkbox"/>	<input type="checkbox"/>	<input type="checkbox"/>	D008 - Wastes exhibiting the characteristic of toxicity for lead based on the TCLP
<input type="checkbox"/>	<input type="checkbox"/>	<input checked="" type="checkbox"/>	<input type="checkbox"/>	D008 - Lead Acid Batteries
<input type="checkbox"/>	<input type="checkbox"/>	<input type="checkbox"/>	<input type="checkbox"/>	D009 - Non-wastewaters that exhibit the characteristic of toxicity for mercury and contain greater than or equal to 260 mg/kg organic mercury
<input type="checkbox"/>	<input type="checkbox"/>	<input type="checkbox"/>	<input type="checkbox"/>	D009 - Non-wastewaters that exhibit the characteristic of toxicity for mercury and contain greater than or equal to 260 mg/kg inorganic mercury
<input type="checkbox"/>	<input type="checkbox"/>	<input type="checkbox"/>	<input type="checkbox"/>	D009 - Non-wastewaters that exhibit the characteristic of toxicity for mercury and contain less than 260 mg/kg total mercury and that are residues from RMERC only
<input type="checkbox"/>	<input type="checkbox"/>	<input type="checkbox"/>	<input type="checkbox"/>	D009 - Non-wastewaters that exhibit the characteristic of toxicity for mercury and contain less than 260 mg/kg total mercury and that are not residues from RMERC only
<input type="checkbox"/>	<input type="checkbox"/>	<input type="checkbox"/>	<input type="checkbox"/>	D009 - All D009 wastewaters

# Land Disposal Notification and Certification Form (Cont.)



## Constituents of Concern (For F001 - F005 EPA Waste Codes Only)

9b.1/ 9b.2/ 9b.3 /9b.4	Constituent	9b.1/ 9b.2/ 9b.3 /9b.4	Constituent	9b.1/ 9b.2/ 9b.3 /9b.4	Constituent
<input checked="" type="checkbox"/>	Acetone		Cyclohexanone		Nitrobenzene
	Benzene		o-Dichlorobenzene		Pyridine
	n-Butyl Alcohol		Ethyl Acetate		Tetrachloroethylene
	Carbon Tetrachloride		Ethyl Benzene	<input checked="" type="checkbox"/>	Toluene
	Carbon Disulfide		Ethyl Ether		1,1,1-Trichloroethane
	Chlorobenzene		Isobutyl Alcohol		1,1,2-Trichloroethane
	Cresol Mixed Isomers		Methanol		1,1,2-Trichloro-1,2,2-Trifluoroethane
	Cresol, p-isomers		Methylene Chloride		Trichloroethylene
	Cresol, m-isomers		Methyl Ethyl Ketone		Trichloromonofluoromethane
	o-Cresol		Methyl Isobutyl Ketone	<input checked="" type="checkbox"/>	Xylenes (Total)

## Underlying Waste Constituents for Characteristics Wastes

(From 40 CFR 268.48, not applicable for Lab Packs)

9b.1	
9b.2	
9b.3	
9b.4	

## Certifications

2751-2

9b.1 9b.2 9b.3 9b.4 Waste Does Not Meet Applicable Treatment Standards

☒ ☒ ☒ ☐

Waste does not meet applicable treatment standards in 40 CFR 268.40 or exceeds applicable prohibition levels of 40 CFR 268.32 or RCRA Section 3004(d).

### Waste or Contaminated Soil Meets Treatment Standard At Original Point of Generation

☐ ☐ ☐ ☐

I certify under penalty of law that I personally have examined and am familiar with the waste through analysis and testing or through knowledge of the waste to support this certification that the waste complies with the treatment standards specified in 40 CFR part 268 subpart D and in CCR, Title 22, Division 4.5, Chapter 18, Article 4. I believe that the information I submitted is true, accurate, and complete. I am aware that there are significant penalties for submitting a false certification, including the possibility of a fine and imprisonment.

### Contaminated Soils Certification (Mark appropriate answers in certification statement.)

☐ ☐ ☐ ☐

I certify under penalty of law that I personally have examined this contaminated soil and it [DOES / DOES NOT] contain listed hazardous waste and [DOES / DOES NOT] exhibit a characteristic of hazardous waste and requires treatment to meet the soil treatment standards as provided by 40 CFR 268.49(c) and CCR Title 22 §66268.49(c).

### Lab Pack Alternate Treatment Standard Certification

☐ ☐ ☐ ☒

I certify under penalty of law that I personally have examined and am familiar with the waste and the lab pack contains only wastes that have not been excluded under appendix IV to 40 CFR part 268 and that this lab pack will be sent to a combustion facility in compliance with the alternative treatment standards for lab packs at 40 CFR 268.42(c). I am aware that there are significant penalties for submitting a false certification, including the possibility of fine or imprisonment.

I hereby certify that all information supplied is complete and accurate to the best of my knowledge and information.

Signature: Carl Stoeke

Printed Name: Carl Stoeke

Title: Foreman

Date: 7-16-08

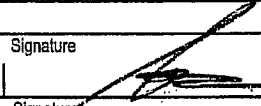
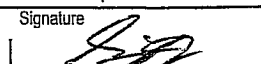
<b>↑</b>	<b>UNIFORM HAZARDOUS WASTE MANIFEST</b>	1. Generator ID Number <b>CAL 000 032 095</b>	2. Page 1 of <b>2</b>	3. Emergency Response Phone <b>1800-424-9300</b>	4. Manifest Tracking Number <b>004010948 JJK</b>			
	5. Generator's Name and Mailing Address <b>Hanson Aggregates</b> <b>3000 Busch Rd</b> <b>Pleasanton, CA 94566</b> Generator's Phone: <b>925-426-4147</b>						Generator's Site Address (if different than mailing address)	
<b>↑</b>	6. Transporter 1 Company Name <b>Evergreen Environmental Services</b>				U.S. EPA ID Number <b>CAD982413262</b>			
	7. Transporter 2 Company Name				U.S. EPA ID Number			
<b>↑</b>	8. Designated Facility Name and Site Address <b>Evergreen Oil, Inc.</b> <b>6880 Smith Ave.</b> <b>Newark, Ca. 94560</b> Facility's Phone: <b>510-795-4400</b>				U.S. EPA ID Number <b>CAD980887418</b>			
	9a. HM	9b. U.S. DOT Description (including Proper Shipping Name, Hazard Class, ID Number, and Packing Group (if any))	10. Containers		11. Total Quantity	12. Unit Wt./Vol.	13. Waste Codes	
<b>↑</b>	<b>X</b>	1. <b>RQ, Waste paint Related Material</b> <b>3, UN1263, II</b> <b>RQ (D001)</b>	<b>1</b>	<b>DM</b>	<b>150</b>	<b>P</b>	<b>213</b> <b>D001 F005 F007</b>	
		2. <b>Non-RCRA Hazardous Waste, Liquid</b> <b>(Oil)</b>	<b>1</b>	<b>DM</b>	<b>75</b>	<b>P</b>	<b>221</b>	
	<b>X</b>	<b>RQ, Waste batteries, wet, filled with acid</b> <b>8, UN2794, III</b> <b>RQ (Lead)</b>	<b>1</b>	<b>DM</b>	<b>50</b>	<b>P</b>	<b>141</b> <b>D002 D008</b>	
	<b>X</b>	4. <b>RQ, Waste Flammable liquids, n.o.s.</b> <b>3, UN1993, II</b> <b>(Isopropyl alcohol, mineral spirits)</b>	<b>1</b>	<b>DM</b>	<b>200</b>	<b>P</b>	<b>551</b> <b>D001 D018</b>	
	14. Special Handling Instructions and Additional Information <b>qbl) 1X306, ERG #128, Bulk-Loose pack</b> <b>2) 1X66, ERG #171, Bulk-Loose pack</b> <b>3) 1X306, ERG #154, Bulk</b> <b>4) 1X556, ERG #128, Lab pack</b>							
	15. GENERATOR'S/OFFEROR'S CERTIFICATION: I hereby declare that the contents of this consignment are fully and accurately described above by the proper shipping name, and are classified, packaged, marked and labeled/placarded, and are in all respects in proper condition for transport according to applicable international and national governmental regulations. If export shipment and I am the Primary Exporter, I certify that the contents of this consignment conform to the terms of the attached EPA Acknowledgment of Consent. I certify that the waste minimization statement identified in 40 CFR 262.27(a) (if I am a large quantity generator) or (b) (if I am a small quantity generator) is true.							
	Generator's/Offor's Printed/Typed Name <b>Carl Stocke</b>		Signature 		Month Day Year <b>7 16 98</b>			
<b>↑</b>	16. International Shipments <input type="checkbox"/> Import to U.S. <input type="checkbox"/> Export from U.S. Port of entry/exit: _____ Date leaving U.S.: _____							
<b>↑</b>	17. Transporter Acknowledgment of Receipt of Materials							
	Transporter 1 Printed/Typed Name <b>Albert Hobson</b>		Signature 		Month Day Year <b>7 16 98</b>			
	Transporter 2 Printed/Typed Name		Signature		Month Day Year			
<b>↑</b>	18. Discrepancy							
	18a. Discrepancy Indication Space <input type="checkbox"/> Quantity <input type="checkbox"/> Type <input type="checkbox"/> Residue <input type="checkbox"/> Partial Rejection <input type="checkbox"/> Full Rejection Manifest Reference Number: _____							
<b>↑</b>	18b. Alternate Facility (or Generator) _____ U.S. EPA ID Number _____							
	Facility's Phone: _____							
<b>↑</b>	18c. Signature of Alternate Facility (or Generator) _____ Month Day Year _____							
	19. Hazardous Waste Report Management Method Codes (i.e., codes for hazardous waste treatment, disposal, and recycling systems)							
	1. <b>H141</b>	2. <b>H141</b>	3. <b>H141</b>	4. <b>H141</b>				
	20. Designated Facility Owner or Operator: Certification of receipt of hazardous materials covered by the manifest except as noted in Item 18a							
	Printed/Typed Name <b>Steve Spear</b>		Signature 		Month Day Year <b>7 16 98</b>			

# GENERATOR





# Evergreen Oil, Inc.

Lab Pack

## Drum Inventory Sheet

17191

Generator Name:	<u>Hanson Aggregates</u>		
Manifest #:	<u>004010948 JJK</u>		
Line Item #:	<u>064</u>	Drum Size:	Drum Type:
Generator's Waste Profile Worksheet #:		5 gallon <input type="checkbox"/>	20 gallon <input type="checkbox"/>
Drum ID:	<u>HAA-001</u>	10 gallon <input type="checkbox"/>	30 gallon <input type="checkbox"/>
PSN:	<u>RQ, Waste Flammable liquids, n.o.s (Isopropanol, Mineral spirits)</u>	14 gallon <input type="checkbox"/>	55 gallon <input checked="" type="checkbox"/>
Hazard Class:	<u>3</u>	ID:	<u>UN1993</u>
Packing Group:	<u>II</u>	Date:	<u>7/16/08</u>

Inner Packaging Constituents	Liquid	Solid	Quantity x Size	Vol %	CA Codes	RCRA Codes
Rust preventive w/ petroleum distillates	<input checked="" type="checkbox"/>	<input type="checkbox"/>	1X5G	1/2	55'	D001
	<input type="checkbox"/>	<input type="checkbox"/>	1X1G	1/4		
Grease	<input checked="" type="checkbox"/>	<input type="checkbox"/>	1X5G	1/2		None
	<input type="checkbox"/>	<input type="checkbox"/>	<del>1</del>			
Brake fluid w/ chlorinated hydrocarbons, non-flammable	<input checked="" type="checkbox"/>	<input type="checkbox"/>	1X5G	1/2		
Asphalt	<input checked="" type="checkbox"/>	<input type="checkbox"/>	1" 3X1G	F		D001
Gasoline	<input checked="" type="checkbox"/>	<input type="checkbox"/>	1X2.5G	1/4		D001, D018
Oil	<input type="checkbox"/>	<input type="checkbox"/>	1" 6X250mL	1/4		None
Wax	<input checked="" type="checkbox"/>	<input type="checkbox"/>	1X100mL	1/4		
Engine coolant	<input checked="" type="checkbox"/>	<input type="checkbox"/>	2 X1G	1/2		
Auto cleaner w/ mineral spirits	<input checked="" type="checkbox"/>	<input type="checkbox"/>	1" 2X10L	1/2		D001
Hand cleaner w/ d-limonene, nonylphenoxypoly(ethyleneoxy ethanol)	<input type="checkbox"/>	<input type="checkbox"/>	1" 2X1G	1/4		None
Lubricating compound w/ petroleum distillates & teflon	<input checked="" type="checkbox"/>	<input type="checkbox"/>	1" 4X1P	1/2		D001
	<input type="checkbox"/>	<input type="checkbox"/>	<del>1" 4X1P</del>			
Grease	<input checked="" type="checkbox"/>	<input type="checkbox"/>	1" 3X400g	1/2		None
	<input type="checkbox"/>	<input type="checkbox"/>	1" 3X1P	1/4		
cleaner w/ Isopropanol	<input checked="" type="checkbox"/>	<input type="checkbox"/>	1 X100mL	1/2		D001
Quenching oil	<input checked="" type="checkbox"/>	<input type="checkbox"/>	1 X1G	1/2		None



# Evergreen Oil, Inc.

Lab Pack

## Drum Inventory Sheet

17171

Generator Name:	<u>Hanson Aggregates</u>	Drum Size:		Drum Type:	
Manifest #:	<u>004010948 JJK</u>	5 gallon	<input checked="" type="checkbox"/>	20 gallon	<input type="checkbox"/>
Line Item #:	<u>2761</u>	10 gallon	<input type="checkbox"/>	30 gallon	<input type="checkbox"/>
Generator's Waste Profile Worksheet #:		14 gallon	<input type="checkbox"/>	55 gallon	<input type="checkbox"/>
Drum ID:	<u>HAA-002</u>			1A2 - Steel	<input type="checkbox"/>
PSN:	<u>Waste Corrosive liquids, toxic, n.o.s (Hydrofluoric acid, zinc chloride)</u>			1H2 - Poly	<input checked="" type="checkbox"/>
Hazard Class:	<u>8(6.1)</u>	ID:	<u>UN2922</u>	Packing Group:	<u>II</u>
		Date	<u>7/16/08</u>		

Inner Packaging Constituents	Liquid	Solid	Quantity x Size	Vol %	CA Codes	RCRA Codes
Cleaner w/ hydrofluoric acid	<input checked="" type="checkbox"/>	<input type="checkbox"/>	1 x 1L	1/2	551	D002
	<input type="checkbox"/>	<input type="checkbox"/>				
soldering flux w/ zinc chloride	<input checked="" type="checkbox"/>	<input type="checkbox"/>	3 x 480mL	Full		
	<input checked="" type="checkbox"/>	<input type="checkbox"/>	2 x 20z	1/2		
	<input type="checkbox"/>	<input type="checkbox"/>				
	<input type="checkbox"/>	<input type="checkbox"/>				
	<input type="checkbox"/>	<input type="checkbox"/>				
	<input type="checkbox"/>	<input type="checkbox"/>				
	<input type="checkbox"/>	<input type="checkbox"/>				
	<input type="checkbox"/>	<input type="checkbox"/>				
	<input type="checkbox"/>	<input type="checkbox"/>				
	<input type="checkbox"/>	<input type="checkbox"/>				
	<input type="checkbox"/>	<input type="checkbox"/>				
	<input type="checkbox"/>	<input type="checkbox"/>				
	<input type="checkbox"/>	<input type="checkbox"/>				
	<input type="checkbox"/>	<input type="checkbox"/>				
	<input type="checkbox"/>	<input type="checkbox"/>				
	<input type="checkbox"/>	<input type="checkbox"/>				
	<input type="checkbox"/>	<input type="checkbox"/>				
	<input type="checkbox"/>	<input type="checkbox"/>				



# Evergreen Oil, Inc.

Lab Pack

## Drum Inventory Sheet

17172

Generator Name:	Hanson Aggregates	Drum Size:	Drum Type:	
Manifest #:	004010948 JJK	5 gallon <input type="checkbox"/>	20 gallon <input type="checkbox"/>	1A2 - Steel <input checked="" type="checkbox"/>
Line Item #:	2762	10 gallon <input type="checkbox"/>	30 gallon <input type="checkbox"/>	1H2 - Poly <input type="checkbox"/>
Generator's Waste Profile Worksheet #:		14 gallon <input type="checkbox"/>	55 gallon <input checked="" type="checkbox"/>	1G - Fiber <input type="checkbox"/>
Drum ID:	HAA-003			
PSN:	Corrosive solid, basic, inorganic, n.o.s (calcium hydroxide)			
Hazard Class:	8	ID:	UN3262	Packing Group: II
Date:	7/16/08			

Inner Packaging Constituents	Liquid	Solid	Quantity x Size	Vol %	CA Codes	RCRA Codes
(Hydrated lime w/ 95% calcium hydroxide, 5% calcium carbonate) Bag	<input type="checkbox"/>	<input type="checkbox"/>	2 x 30 p	Full	551	<del>None</del> None
Debris w/ calcium hydroxide	<input type="checkbox"/>	<input checked="" type="checkbox"/>	1 x 1 p	Empty		
	<input type="checkbox"/>	<input type="checkbox"/>				
	<input type="checkbox"/>	<input type="checkbox"/>				
	<input type="checkbox"/>	<input type="checkbox"/>				
	<input type="checkbox"/>	<input type="checkbox"/>				
	<input type="checkbox"/>	<input type="checkbox"/>				
	<input type="checkbox"/>	<input type="checkbox"/>				
	<input type="checkbox"/>	<input type="checkbox"/>				
	<input type="checkbox"/>	<input type="checkbox"/>				
	<input type="checkbox"/>	<input type="checkbox"/>				
	<input type="checkbox"/>	<input type="checkbox"/>				
	<input type="checkbox"/>	<input type="checkbox"/>				
	<input type="checkbox"/>	<input type="checkbox"/>				
	<input type="checkbox"/>	<input type="checkbox"/>				
	<input type="checkbox"/>	<input type="checkbox"/>				
	<input type="checkbox"/>	<input type="checkbox"/>				
	<input type="checkbox"/>	<input type="checkbox"/>				
	<input type="checkbox"/>	<input type="checkbox"/>				
	<input type="checkbox"/>	<input type="checkbox"/>				

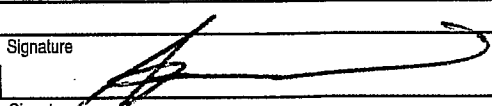
<b>UNIFORM HAZARDOUS WASTE MANIFEST</b>		1. Generator ID Number <b>CAL 000 032 095</b>	2. Page 1 of <b>1</b>	3. Emergency Response Phone <b>1-800-424-9300</b>	4. Manifest Tracking Number <b>003338252 JJK</b>				
5. Generator's Name and Mailing Address <b>Hanson Aggregates 3000 Busch Rd Pleasanton, CA 94566</b>					Generator's Site Address (if different than mailing address)				
Generator's Phone: <b>925-426-4147</b>									
6. Transporter 1 Company Name <b>Evergreen Environmental Services</b>					U.S. EPA ID Number <b>CAD982413262</b>				
7. Transporter 2 Company Name <b>Philip West Industrial Services</b>					U.S. EPA ID Number <b>CAR000177527</b>				
8. Designated Facility Name and Site Address <b>21st Century EMI 2095 Newlands Drive East Femley, NV 89408</b>					U.S. EPA ID Number <b>NVD980995338</b>				
Facility's Phone: <b>775-575-2760</b>									
9a. HM	9b. U.S. DOT Description (including Proper Shipping Name, Hazard Class, ID Number, and Packing Group (if any))	10. Containers		11. Total Quantity	12. Unit Wt./Vol.	13. Waste Codes			
		No.	Type						
X	1. <b>Waste Aerosols, flammable 2-1, UN1950</b>	1	DM	45	P	551			
	2.					D001			
	3.								
	4.								
14. Special Handling Instructions and Additional Information <b>961) 1X16 G, ERG #126, PRO # EVRGAERO</b>									
15. GENERATOR'S/OFFEROR'S CERTIFICATION: I hereby declare that the contents of this consignment are fully and accurately described above by the proper shipping name, and are classified, packaged, marked and labeled/placarded, and are in all respects in proper condition for transport according to applicable international and national governmental regulations. If export shipment and I am the Primary Exporter, I certify that the contents of this consignment conform to the terms of the attached EPA Acknowledgment of Consent. I certify that the waste minimization statement identified in 40 CFR 262.27(a) (if I am a large quantity generator) or (b) (if I am a small quantity generator) is true.									
Generator's/Officer's Printed/Typed Name <b>Carl Stocke</b>					Signature 		Month Day Year <b>7/16/08</b>		
INT'L	16. International Shipments <input type="checkbox"/> Import to U.S. <input type="checkbox"/> Export from U.S.		Port of entry/exit: _____ Date leaving U.S.: _____						
	Transporter signature (for exports only): _____								
TRANSPORTER	17. Transporter Acknowledgment of Receipt of Materials								
	Transporter 1 Printed/Typed Name <b>Albert Hobson</b>		Signature 		Month Day Year <b>07/16/08</b>				
	Transporter 2 Printed/Typed Name		Signature		Month Day Year				
DESIGNATED FACILITY	18. Discrepancy								
	18a. Discrepancy Indication Space <input type="checkbox"/> Quantity <input type="checkbox"/> Type <input type="checkbox"/> Residue <input type="checkbox"/> Partial Rejection <input type="checkbox"/> Full Rejection								
	18b. Alternate Facility (or Generator)						Manifest Reference Number:		U.S. EPA ID Number
	Facility's Phone:								
	18c. Signature of Alternate Facility (or Generator)						Month Day Year		
19. Hazardous Waste Report Management Method Codes (i.e., codes for hazardous waste treatment, disposal, and recycling systems)									
1.		2.		3.		4.			
20. Designated Facility Owner or Operator: Certification of receipt of hazardous materials covered by the manifest except as noted in Item 18a									
Printed/Typed Name					Signature		Month Day Year		





Please print or type. (Form designed for use on elite (12-pitch) typewriter.)

Form Approved. OMB No. 2050-0039

<b>UNIFORM HAZARDOUS WASTE MANIFEST</b>		1. Generator ID Number CAL0000320595		2. Page 1 of 1		3. Emergency Response Phone 800-424-9500		4. Manifest Tracking Number <b>004477913 JJK</b>				
		5. Generator's Name and Mailing Address  Hanson Aggregates 3000 Busch Rd Pleasanton, Ca. 94566 925-426-4170		Generator's Site Address (if different than mailing address)								
6. Transporter 1 Company Name Evergreen Environmental Services		U.S. EPA ID Number CA0982413262										
7. Transporter 2 Company Name		U.S. EPA ID Number										
8. Designated Facility Name and Site Address 21st Century EMI 775-575-2760 2095 Newlands Drive East Fremley NV 89406		U.S. EPA ID Number NVD9008957338										
Facility's Phone:												
GENERATOR	9a. HM	9b. U.S. DOT Description (including Proper Shipping Name, Hazard Class, ID Number, and Packing Group (if any))				10. Containers		11. Total Quantity	12. Unit Wt./Vol.	13. Waste Codes		
						No.	Type					
	1.	Non RCRA Hazardous Waste, Liquid (Oil filled Non PCB Transformer)				001	DM	20160	P		223	
	2.											
	3.											
	4.											
14. Special Handling Instructions and Additional Information  961 Profile# 22240-10 ERG#171 (1X55 GAL)  USE APPROPRIATE PPE												
15. GENERATOR'S/OFFEROR'S CERTIFICATION: I hereby declare that the contents of this consignment are fully and accurately described above by the proper shipping name, and are classified, packaged, marked and labeled/placarded, and are in all respects in proper condition for transport according to applicable international and national governmental regulations. If export shipment and I am the Primary Exporter, I certify that the contents of this consignment conform to the terms of the attached EPA Acknowledgment of Consent. I certify that the waste minimization statement identified in 40 CFR 262.27(a) (if I am a large quantity generator) or (b) (if I am a small quantity generator) is true.												
Generator's/Offeror's Printed/Typed Name X [Signature]						Signature X [Signature]		Month Day Year 07 30 08				
INT'L	16. International Shipments <input type="checkbox"/> Import to U.S. <input type="checkbox"/> Export from U.S. Port of entry/exit: _____ Transporter signature (for exports only): _____ Date leaving U.S.: _____											
	17. Transporter Acknowledgment of Receipt of Materials											
TRANSPORTER	Transporter 1 Printed/Typed Name X [Signature]						Signature X [Signature]		Month Day Year 07 30 08			
	Transporter 2 Printed/Typed Name						Signature		Month Day Year			
DESIGNATED FACILITY	18. Discrepancy											
	18a. Discrepancy Indication Space <input type="checkbox"/> Quantity <input type="checkbox"/> Type <input type="checkbox"/> Residue <input type="checkbox"/> Partial Rejection <input type="checkbox"/> Full Rejection											
	18b. Alternate Facility (or Generator) Manifest Reference Number: _____ U.S. EPA ID Number _____											
	Facility's Phone: _____											
	18c. Signature of Alternate Facility (or Generator) _____ Month Day Year _____											
19. Hazardous Waste Report Management Method Codes (i.e., codes for hazardous waste treatment, disposal, and recycling systems)												
1.		2.		3.		4.						
20. Designated Facility Owner or Operator: Certification of receipt of hazardous materials covered by the manifest except as noted in Item 18a												
Printed/Typed Name						Signature		Month Day Year				



# Evergreen Environmental Services

*dedicated to the protection of the environment*

## WORK ORDER/SERVICE AGREEMENT

Nº 482159

To schedule a pickup, call

800-596-9455

Send payment to:

Evergreen Oil, Inc.

P.O. BOX 30517

6880 Smith Ave., Newark, CA EPA# CAD982413262

16540 S. San Pedro St., Carson, CA EPA# CAD982413262

Los Angeles, CA 90030-0517

Sales Order # 197534

Date: 24 October 08

### GENERATOR/JOB LOCATION

### BILLING INFORMATION

NAME <b>Hanson Aggregates</b>		NAME		CASH <input type="checkbox"/> CHECK <input type="checkbox"/>	
ADDRESS <b>3000 Busch Rd.</b>		ADDRESS		#	
CITY <b>Pleasanton</b>	STATE <b>CA</b>	ZIP <b>94566</b>	CO. <b>ALA.</b>	CITY	STATE
PHONE NO. <b>925) 426-4147</b>	PHONE NO.	PROFILE NO.	CUSTOMER CODE NO. <b>KASA 05</b>		
PO #			CUSTOMER EPA ID NO. <b>AL000032095</b>		

PRODUCT	WASTE CODE	MANIFEST NUMBER	QUANTITY	UNITS	PRICE	AMOUNT
Used oil, Non-RCRA Hazardous Lubricating	CA221			Gal.		
Waste, Liquid Industrial	CA221			Gal.		
Used Automotive Antifreeze, Non-RCRA Hazardous Waste Liquid	CA134	002520987	120	Gal.	Contract	
RQ Waste Combustible Liquid, N.O.S. NA 1993 III (Oil contaminated with halogens)	CA221 F001/F002			Gal.		
Oil & Water, Non-RCRA Hazardous Waste Liquid	CA221			Gal.		
Waste Solids and Sludges				Gal.		
Wash Out				Each		
Drained Used Oil Filters				Drum		
Non-RCRA Hazardous Waste Solids (oily debris)	CA223			Drum		
Empty Drums				Drum		
Transportation				Hrs.		
Non Hazardous Water				Gal.		
Glycol Bulk 50/50				Gal.		
Glycol Bulk Conc.				Gal.		
TEST: <input type="checkbox"/> Clor D Tech 4000 _____ ppm <input type="checkbox"/> Clor D Tech 1000 <input type="checkbox"/> Pass <input type="checkbox"/> Fail <input type="checkbox"/> Halogen Detector/Flame Test <input type="checkbox"/> Pass <input type="checkbox"/> Fail						
Field Service Work Description:						Total Charges
Other:						
Other:						
Vacuum Services Time						
Out of Yard _____ On Site _____ Off Site _____ Off Load Start _____ Off Load End _____ Return to Yard _____						

### TSDE

### ☒ Consolidated Manifest

<input checked="" type="checkbox"/> Evergreen Oil, Inc. 6880 Smith Ave. Newark, CA 94560 CAD980887418	<input type="checkbox"/> Evergreen Env. Svc. Road 30B Davis, CA 95616 CAD982446874	<input type="checkbox"/> Evergreen Env. Svc. 4139 N. Valentine Fresno, CA 93722 CAD982446882	<input type="checkbox"/> AJS Filter 15131 Clark Ave. Industry, CA 91745 CAD000097432	<input type="checkbox"/> _____ _____ _____
<input type="checkbox"/> Evergreen Env. Svc. 16604 S. San Pedro Carson, CA 90746 CAD981696420	<input type="checkbox"/> Evergreen Env. Svc. 745 A West Betteravia Santa Maria, CA 93454 CAD982446858	<input type="checkbox"/> CFR 944 E. Slauson Ave. Los Angeles, CA 90011 CAL000110021	<input type="checkbox"/> CFR 33210 Western Union City, CA 94587 CAL000091507	<input type="checkbox"/> Greenleaf Env. Svc. 3474 Toyon Circle Valley Springs, CA 95352 CAL000214411

Source: ☒ Collection Station ☐ Government  
☐ Marine ☐ Agricultural ☐ Industrial

Generator certifies that it has established a program to reduce the volume or quantity & toxicity of the hazardous waste to the degree determined by generator to be economically practicable.

**I hereby certify that I have read and have the authority to bind the above listed generator to the terms on the reverse side of this form.**

Retain sample # 3

### IMPORTANT NOTICE REGARDING THE DISPOSITION OF YOUR OIL.

Per California Health and Safety Code Section 25250.9, Evergreen hereby advises customer that customer's shipment of used oil may be transported to a facility that is required to comply with federal regulations applicable to management of used oil, but that is not required to comply with the more stringent requirements applicable to hazardous waste management facilities. California facilities that handle or process used oil are required to meet those more stringent requirements, and some out-of-state facilities that process used oil also meet those requirements. These include more stringent leak detection and prevention requirements, engineering certifications of tank integrity, and financial assurances for closure and accidental releases. It is lawful to send used oil to out-of-state facilities that comply only with federal used oil management standards and not these more stringent requirements. This notification is for information purposes only.

*Driver Signature*

Print Name

Route #

Date

001 10-24-08

*Generator's Signature*

Print Name

Date

Carl Stocke





# Evergreen Environmental Services

*dedicated to the protection of the environment*

## WORK ORDER/SERVICE AGREEMENT

Nº 485130

To schedule a pickup, call

**800-596-9455**

Send payment to:

Evergreen Oil, Inc.

P.O. BOX 30517

Sales Order # 600197523

6880 Smith Ave., Newark, CA EPA# CAD982413262

16540 S. San Pedro St., Carson, CA EPA# CAD982413262



Los Angeles, CA 90030-0517

Date: 10-24-08

### GENERATOR/JOB LOCATION

### BILLING INFORMATION

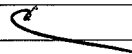
NAME <u>Hanson Aggregates</u>		NAME		CASH <input type="checkbox"/> CHECK <input type="checkbox"/>	
ADDRESS <u>3000 Busch rd</u>		ADDRESS		#	
CITY <u>Reasonton</u>	STATE <u>CA</u>	ZIP <u>94566</u>	CO.	CITY	STATE ZIP CO.
PHONE NO. <u>(925) 426-4147</u>		PHONE NO. ( )		PROFILE NO.	
				CUSTOMER EPA ID NO. <u>Cal 00032095</u>	

PRODUCT	WASTE CODE	MANIFEST NUMBER	QUANTITY	UNITS	PRICE	AMOUNT
Used oil, Non-RCRA Hazardous      Lubricating	CA221	004008900 JTL	200	Gal.		
Waste, Liquid      Industrial	CA221			Gal.		
Used Automotive Antifreeze, Non-RCRA Hazardous Waste Liquid	CA134			Gal.		
RQ Waste Combustible Liquid, N.O.S. NA 1993 III (Oil contaminated with halogens)	CA221 F001/F002			Gal.		
Oil & Water, Non-RCRA Hazardous Waste Liquid	CA221			Gal.		
Waste Solids and Sludges				Gal.		
Wash Out				Each		
Drained Used Oil Filters				Drum		
Non-RCRA Hazardous Waste Solids (oily debris)	CA223			Drum		
Empty Drums				Drum		
Transportation				Hrs.		
Non Hazardous Water				Gal.		
Glycol Bulk      50/50				Gal.		
Glycol Bulk      Conc.				Gal.		
TEST: <input checked="" type="checkbox"/> Clor D Tech 4000 <u>500</u> ppm <input type="checkbox"/> Clor D Tech 1000 <input type="checkbox"/> Pass <input type="checkbox"/> Fail <input type="checkbox"/> Halogen Detector/Flame Test <input type="checkbox"/> Pass <input type="checkbox"/> Fail						
Field Service Work Description:						<div>N/C</div> <div>Total Charges</div>
Other:						
Other:						
Vacuum Services Time						
Out of Yard _____ On Site _____ Off Site _____ Off Load Start _____ Off Load End _____ Return to Yard _____						

### TSDF

### ☒ Consolidated Manifest

<input checked="" type="checkbox"/> Evergreen Oil, Inc. 6880 Smith Ave. Newark, CA 94560 CAD980887418	<input type="checkbox"/> Evergreen Env. Svc. Road 30B Davis, CA 95616 CAD982446874	<input type="checkbox"/> Evergreen Env. Svc. 4139 N. Valentine Fresno, CA 93722 CAD982446882	<input type="checkbox"/> AJS Filter 15131 Clark Ave. Industry, CA 91745 CAD000097432	<input type="checkbox"/> _____ _____ _____
<input type="checkbox"/> Evergreen Env. Svc. 16604 S. San Pedro Carson, CA 90746 CAD981696420	<input type="checkbox"/> Evergreen Env. Svc. 745 A West Betteravia Santa Maria, CA 93454 CAD982446858	<input type="checkbox"/> CFR 944 E. Slauson Ave. Los Angeles, CA 90011 CAL000110021	<input type="checkbox"/> CFR 33210 Western Union City, CA 94587 CAL000091507	<input type="checkbox"/> Greenleaf Env. Svc. 3474 Toyon Circle Valley Springs, CA 95352 CAL000214411

Source: ☐ Collection Station ☐ Government  
☐ Marine ☐ Agricultural ☐ Industrial

Generator certifies that it has established a program to reduce the volume or quantity & toxicity of the hazardous waste to the degree determined by generator to be economically practicable.

**I hereby certify that I have read and have the authority to bind the above listed generator to the terms on the reverse side of this form.**

Retain sample # 5

### IMPORTANT NOTICE REGARDING THE DISPOSITION OF YOUR OIL.

Per California Health and Safety Code Section 25250.9, Evergreen hereby advises customer that customer's shipment of used oil may be transported to a facility that is required to comply with federal regulations applicable to management of used oil, but that is not required to comply with the more stringent requirements applicable to hazardous waste management facilities. California facilities that handle or process used oil are required to meet those more stringent requirements, and some out-of-state facilities that process used oil also meet those requirements. These include more stringent leak detection and prevention requirements, engineering certifications of tank integrity, and financial assurances for closure and accidental releases. It is lawful to send used oil to out-of-state facilities that comply only with federal used oil management standards and not these more stringent requirements. This notification is for information purposes only.

M.O. Driver Signature   
 Miguel Insua Print Name   
 10-25-08 Date   
 Carl Stoeke Generator's Signature   
 Carl Stoeke Print Name   
 \_\_\_\_\_ Date



# Evergreen Environmental Services

dedicated to the protection of the environment

## WORK ORDER/SERVICE AGREEMENT

Nº 484866

To schedule a pickup, call

**800-596-9455**

Send payment to:

Evergreen Oil, Inc.

P.O. BOX 30517

Sales Order # 198057

6880 Smith Ave., Newark, CA EPA# CAD982413262

16540 S. San Pedro St., Carson, CA EPA# CAD982413262

Los Angeles, CA 90030-0517

Date: 10-27-08

### GENERATOR/JOB LOCATION

### BILLING INFORMATION

NAME <u>Hansen Aggregates</u>				NAME				CASH <input type="checkbox"/> CHECK <input type="checkbox"/>	
ADDRESS <u>2000 Pasha Rd</u>				ADDRESS				#	
CITY <u>Orange</u>		STATE <u>CA</u>		ZIP <u>92667</u>		CO.		CUSTOMER CODE NO. <u>NA1115</u>	
PHONE NO. <u>(714) 265-1117</u>		PHONE NO. <u>( )</u>		PROFILE NO.		PO #		CUSTOMER EPA ID NO. <u>0000000000</u>	

PRODUCT	WASTE CODE	MANIFEST NUMBER	QUANTITY	UNITS	PRICE	AMOUNT
Used oil, Non-RCRA Hazardous Lubricating	CA221			Gal.		
Waste, Liquid Industrial	CA221			Gal.		
Used Automotive Antifreeze, Non-RCRA Hazardous Waste Liquid	CA134			Gal.		
RQ Waste Combustible Liquid, N.O.S. NA 1993 III (Oil contaminated with halogens)	CA221 F001/F002			Gal.		
Oil & Water, Non-RCRA Hazardous Waste Liquid	CA221	171195 TL	25	Gal.	.95	23.75
Waste Solids and Sludges				Gal.		
Wash Out			1	Each	1.50	1.50
Drained Used Oil Filters				Drum		
Non-RCRA Hazardous Waste Solids (oily debris)	CA223			Drum		
Empty Drums				Drum		
Transportation			21	Hrs.	.65	65.15
Non Hazardous Water				Gal.		
Glycol Bulk 50/50				Gal.		
Glycol Bulk Conc.				Gal.		
TEST: <input type="checkbox"/> Clor D Tech 4000 _____ppm <input type="checkbox"/> Clor D Tech 1000 <input type="checkbox"/> Pass <input type="checkbox"/> Fail <input type="checkbox"/> Halogen Detector/Flame Test <input type="checkbox"/> Pass <input type="checkbox"/> Fail						
Field Service Work Description:						Total Charges
Other:						238.75
Other:						
Vacuum Services Time						
Out of Yard _____ On Site _____ Off Site _____ Off Load Start _____ Off Load End _____ Return to Yard _____						

### TSDF

### ☐ Consolidated Manifest

<input checked="" type="checkbox"/> Evergreen Oil, Inc. 6880 Smith Ave. Newark, CA 94560 CAD980887418	<input type="checkbox"/> Evergreen Env. Svc. Road 30B Davis, CA 95616 CAD982446874	<input type="checkbox"/> Evergreen Env. Svc. 4139 N. Valentine Fresno, CA 93722 CAD982446882	<input type="checkbox"/> AJS Filter 15131 Clark Ave. Industry, CA 91745 CAD000097432
<input type="checkbox"/> Evergreen Env. Svc. 16604 S. San Pedro Carson, CA 90746 CAD981696420	<input type="checkbox"/> Evergreen Env. Svc. 745 A West Betteravia Santa Maria, CA 93454 CAD982446858	<input type="checkbox"/> CFR 944 E. Slauson Ave. Los Angeles, CA 90011 CAL000110021	<input type="checkbox"/> CFR 33210 Western Union City, CA 94587 CAL000091507
		<input type="checkbox"/> Greenleaf Env. Svc. 3474 Toyon Circle Valley Springs, CA 95352 CAL000214411	

Source: ☐ Collection Station ☐ Government  
☐ Marine ☐ Agricultural ☐ Industrial

Generator certifies that it has established a program to reduce the volume or quantity & toxicity of the hazardous waste to the degree determined by generator to be economically practicable.

**I hereby certify that I have read and have the authority to bind the above listed generator to the terms on the reverse side of this form.**

Retain sample # \_\_\_\_\_

### IMPORTANT NOTICE REGARDING THE DISPOSITION OF YOUR OIL.

Per California Health and Safety Code Section 25250.9, Evergreen hereby advises customer that customer's shipment of used oil may be transported to a facility that is required to comply with federal regulations applicable to management of used oil, but that is not required to comply with the more stringent requirements applicable to hazardous waste management facilities. California facilities that handle or process used oil are required to meet those more stringent requirements, and some out-of-state facilities that process used oil also meet those requirements. These include more stringent leak detection and prevention requirements, engineering certifications of tank integrity, and financial assurances for closure and accidental releases. It is lawful to send used oil to out-of-state facilities that comply only with federal used oil management standards and not these more stringent requirements. This notification is for information purposes only.

Driver Signature \_\_\_\_\_ Print Name \_\_\_\_\_ Route # \_\_\_\_\_ Date \_\_\_\_\_ Generator's Signature \_\_\_\_\_ Print Name \_\_\_\_\_ Date \_\_\_\_\_

UNIFORM HAZARDOUS WASTE MANIFEST		1. Generator ID Number	2. Page 1 of	3. Emergency Response Phone	4. Manifest Tracking Number		
		CA1000032095	1	1-800-424-9300	004478119 JJK		
5. Generator's Name and Mailing Address		Generator's Site Address (if different than mailing address)					
Hanson Associates 3000 Bush Rd Pleasanton CA 94566							
Generator's Phone: 925-726-4117							
6. Transporter 1 Company Name		U.S. EPA ID Number					
EVERGREEN ENVIRONMENTAL SERVICES		CAD832413232					
7. Transporter 2 Company Name		U.S. EPA ID Number					
8. Designated Facility Name and Site Address		U.S. EPA ID Number					
EVERGREEN OIL, INC. 5500 SMITH AVENUE NEWARK CA 94560		CAD880867418					
Facility's Phone: 510-785-4400							
9a. HM	9b. U.S. DOT Description (including Proper Shipping Name, Hazard Class, ID Number, and Packing Group (if any))	10. Containers		11. Total Quantity	12. Unit Wt./Vol.	13. Waste Codes	
		No.	Type				
	1. NON-RCRA HAZARDOUS WASTE, LIQUID (oil + water)	001	TT	25	0	213	
	2.						
	3.						
	4.						
14. Special Handling Instructions and Additional Information							
PROFILE # DOT ERG# 171 WEAR PROTECTIVE CLOTHING INVOICE # 424466 SALES ORDER # 172057							
15. GENERATOR'S/OFFEROR'S CERTIFICATION: I hereby declare that the contents of this consignment are fully and accurately described above by the proper shipping name, and are classified, packaged, marked and labeled/placarded, and are in all respects in proper condition for transport according to applicable international and national governmental regulations. If export shipment and I am the Primary Exporter, I certify that the contents of this consignment conform to the terms of the attached EPA Acknowledgment of Consent. I certify that the waste minimization statement identified in 40 CFR 262.27(a) (if I am a large quantity generator) or (b) (if I am a small quantity generator) is true.							
Generator's/Officer's Printed/Typed Name		Signature		Month	Day	Year	
V. DELIA SIOSON		[Signature]		10	27	00	
16. International Shipments <input type="checkbox"/> Import to U.S. <input type="checkbox"/> Export from U.S. Port of entry/exit: _____ Transporter signature (for exports only): _____ Date leaving U.S.: _____							
17. Transporter Acknowledgment of Receipt of Materials							
Transporter 1 Printed/Typed Name		Signature		Month	Day	Year	
Tom L. Russell		[Signature]		10	27	00	
Transporter 2 Printed/Typed Name		Signature		Month	Day	Year	
18. Discrepancy							
18a. Discrepancy Indication Space <input type="checkbox"/> Quantity <input type="checkbox"/> Type <input type="checkbox"/> Residue <input type="checkbox"/> Partial Rejection <input type="checkbox"/> Full Rejection							
18b. Alternate Facility (or Generator) Manifest Reference Number: _____ U.S. EPA ID Number _____							
Facility's Phone: _____							
18c. Signature of Alternate Facility (or Generator) _____ Month _____ Day _____ Year _____							
19. Hazardous Waste Report Management Method Codes (i.e., codes for hazardous waste treatment, disposal, and recycling systems)							
1.		2.		3.		4.	
20. Designated Facility Owner or Operator: Certification of receipt of hazardous materials covered by the manifest except as noted in Item 18a							
Printed/Typed Name		Signature		Month	Day	Year	



# Evergreen Environmental Services

*dedicated to the protection of the environment*

## WORK ORDER/SERVICE AGREEMENT

No 466703

To schedule a pickup, call

800-596-9455

Send payment to:

Evergreen Oil, Inc.

P.O. BOX 30517

Sales Order # W0015719

6880 Smith Ave., Newark, CA EPA# CAD982413262

16540 S. San Pedro St., Carson, CA EPA# CAD982413262

Los Angeles, CA 90030-0517

Date: 11-6-08

### GENERATOR/JOB LOCATION

### BILLING INFORMATION

NAME <u>Hanson Aggregates</u>		NAME		CASH <input type="checkbox"/> CHECK <input type="checkbox"/>	
ADDRESS <u>3000 Bush Rd</u>		ADDRESS		#	
CITY <u>Pleasanton</u>	STATE <u>CA</u>	ZIP <u>94566</u>	CO. <u>CA</u>	CITY	STATE
PHONE NO. <u>(925) 426-4147</u>	PHONE NO. ( )		PROFILE NO.		CUSTOMER CODE NO. <u>KASA05</u>
				PO #	CUSTOMER EPA ID NO. <u>CAL000032095</u>

PRODUCT	WASTE CODE	MANIFEST NUMBER	QUANTITY	UNITS	PRICE	AMOUNT
Used oil, Non-RCRA Hazardous Lubricating	CA221			Gal.		
Waste, Liquid Industrial	CA221			Gal.		
Used Automotive Antifreeze, Non-RCRA Hazardous Waste Liquid	CA134			Gal.		
RQ Waste Combustible Liquid, N.O.S. NA 1993 III (Oil contaminated with halogens)	CA221 F001/F002			Gal.		
Oil & Water, Non-RCRA Hazardous Waste Liquid	CA221			Gal.		
Waste Solids and Sludges				Gal.		
Wash Out				Each		
Drained Used Oil Filters				Drum		
Non-RCRA Hazardous Waste Solids (oily debris)	CA223			Drum		
Empty Drums				Drum		
Transportation				Hrs.		
Non Hazardous Water		W45920	1500	Gal.	C	C
Glycol Bulk 50/50				Gal.		
Glycol Bulk Conc.				Gal.		
TEST: <input type="checkbox"/> Clor D Tech 4000 _____ ppm <input type="checkbox"/> Clor D Tech 1000 <input type="checkbox"/> Pass <input type="checkbox"/> Fail <input type="checkbox"/> Halogen Detector/Flame Test <input type="checkbox"/> Pass <input type="checkbox"/> Fail						
Field Service Work Description:						Total Charges
Other:						CONTRACT
Other:						
Vacuum Services Time						
Out of Yard _____ On Site _____ Off Site _____ Off Load Start _____ Off Load End _____ Return to Yard _____						

### TSDF

### ☐ Consolidated Manifest

<input checked="" type="checkbox"/> Evergreen Oil, Inc. 6880 Smith Ave. Newark, CA 94560 CAD980887418	<input type="checkbox"/> Evergreen Env. Svc. Road 30B Davis, CA 95616 CAD982446874	<input type="checkbox"/> Evergreen Env. Svc. 4139 N. Valentine Fresno, CA 93722 CAD982446882	<input type="checkbox"/> AJS Filter 15131 Clark Ave. Industry, CA 91745 CAD000097432	<input type="checkbox"/> _____ _____ _____
<input type="checkbox"/> Evergreen Env. Svc. 16604 S. San Pedro Carson, CA 90746 CAD981696420	<input type="checkbox"/> Evergreen Env. Svc. 745 A West Betteravia Santa Maria, CA 93454 CAD982446858	<input type="checkbox"/> CFR 944 E. Slauson Ave. Los Angeles, CA 90011 CAL000110021	<input type="checkbox"/> CFR 33210 Western Union City, CA 94587 CAL000091507	<input type="checkbox"/> Greenleaf Env. Svc. 3474 Toyon Circle Valley Springs, CA 95352 CAL000214411

Source: ☐ Collection Station ☐ Government  
☐ Marine ☐ Agricultural ☐ Industrial

Generator certifies that it has established a program to reduce the volume or quantity & toxicity of the hazardous waste to the degree determined by generator to be economically practicable.

**I hereby certify that I have read and have the authority to bind the above listed generator to the terms on the reverse side of this form.**

Retain sample # \_\_\_\_\_

### IMPORTANT NOTICE REGARDING THE DISPOSITION OF YOUR OIL.

Per California Health and Safety Code Section 25250.9, Evergreen hereby advises customer that customer's shipment of used oil may be transported to a facility that is required to comply with federal regulations applicable to management of used oil, but that is not required to comply with the more stringent requirements applicable to hazardous waste management facilities. California facilities that handle or process used oil are required to meet those more stringent requirements, and some out-of-state facilities that process used oil also meet those requirements. These include more stringent leak detection and prevention requirements, engineering certifications of tank integrity, and financial assurances for closure and accidental releases. It is lawful to send used oil to out-of-state facilities that comply only with federal used oil management standards and not these more stringent requirements. This notification is for information purposes only.

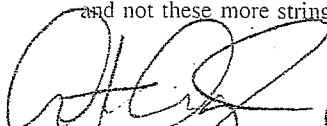
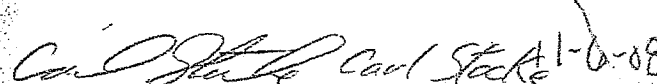
 Eric 1419 11-6-08  Carl Stacker 11-6-08  
 Driver Signature Print Name Route # Date Generator's Signature Print Name Date

# NON-HAZARDOUS WASTE MANIFEST

EES19

## NON-HAZARDOUS WASTE MANIFEST

1. Generator's US EPA ID No.

Manifest Document No.

NH 5920

2. Page 1

of 1

3. Generator's Name and Mailing Address

Hanson Aggregates  
3000 Bush Rd  
Hosonton, CA 94506

4. Generator's Phone

(925) 426-4147

5. Transporter 1 Company Name

EVERGREEN ENVIRONMENTAL SERVICES

6.

US EPA ID Number

CAD982413262

8.

US EPA ID Number

9. Designated Facility Name and Site Address

EVERGREEN OIL, INC.  
6880 Smith Avenue  
Newark, CA 94560

10.

US EPA ID Number

CAD980887418

A. State Transporter's ID

B. Transporter 1 Phone 510 795-4400

C. State Transporter's ID

D. Transporter 2 Phone

E. State Facility's ID

F. Facility's Phone

510 795-4400

11. WASTE DESCRIPTION

12. Containers

No.

Type

13. Total Quantity

14. Unit Wt./Vol.

a.

Non-Hazardous waste, liquid

001

TT

1500

G

b.

c.

d.

G. Additional Descriptions for Materials Listed Above

H. Handling Codes for Wastes Listed Above

15. Special Handling Instructions and Additional Information

Profile # \_\_\_\_\_  
Do not ingest  
Wear protective clothing  
In case of emergency call: CHEMTREC 800-424-9300  
DOT ERG 171

Invoice: 466703  
Sales Order: WOC15718

16. GENERATOR'S CERTIFICATION: I hereby certify that the contents of this shipment are fully and accurately described and are in all respects in proper condition for transport. The materials described on this manifest are not subject to federal hazardous waste regulations.

Printed/Typed Name

Carl Stocke

Signature

*Carl Stocke*

Date

Month Day Year  
11 6 08

17. Transporter 1 Acknowledgement of Receipt of Materials

Printed/Typed Name

Eric Cunningham

Signature

*Eric Cunningham*

Date

Month Day Year  
11 6 08

18. Transporter 2 Acknowledgement of Receipt of Materials

Printed/Typed Name

Signature

Month Day Year

19. Discrepancy Indication Space

20. Facility Owner or Operator: Certification of receipt of the waste materials covered by this manifest, except as noted in item 19.

Printed/Typed Name

Signature

Date

Month Day Year

NON-HAZARDOUS WASTE

GENERATOR

TRANSPORTER

FACILITY



# Evergreen Environmental Services

Containerized Services

dedicated to the protection of the environment

To schedule a pickup, call

Send payment to:

Nº 30037

800-596-9455

Evergreen Oil, Inc.

P.O. BOX 30517

6880 Smith Ave., Newark, CA EPA# CAD982413262

16540 S. San Pedro St., Carson, CA EPA# CAD982413262

Los Angeles, CA 90030-0517

Sales Order # \_\_\_\_\_

Date: 11/10/08

## GENERATOR/JOB LOCATION

## BILLING INFORMATION

NAME <u>Hanson Aggregates</u>	NAME	CASH <input type="checkbox"/> CHECK <input type="checkbox"/>
ADDRESS <u>3000 Busch Rd</u>	ADDRESS	CUSTOMER CODE NO. <u>KA SA 05</u>
CITY STATE ZIP CO. <u>Pleasanton CA 94566</u>	CITY STATE ZIP CO.	PO #
PHONE NO. ( )	PHONE NO. ( )	PROFILE NO.
		CUSTOMER EPA ID NO.

PRODUCT	WASTE CODE	MANIFEST NUMBER	QUANTITY	UNITS	PRICE	AMOUNT
Waste Latex Paint (Non-RCRA)						
Waste Latex Paint (Non-RCRA)						
Waste Paint Related (Flammables oil based)						
Waste Paint Related (Flammables oil based)						
Waste Aerosols Cans						
Non-RCRA Hazardous Waste, Solid (Soil, Debris contaminated with petroleum hydrocarbons)						
Non-RCRA Hazardous Waste, Solid (Soil, Debris contaminated with petroleum hydrocarbons)	223	6040004/0	3	DMSS		C.P.
Waste Corrosive Liquids, n.o.s.						
Waste Flammable Liquids, n.o.s.						
Waste Flammable Liquids, n.o.s.	213214	2001003 6040004/0	1	DMSS		C.P.
Non-RCRA Hazardous Waste, Liquid						
Non-RCRA Hazardous Waste, Liquid						
Waste Toxic Liquids or Solids (Class 9)						
Waste Oxidizing Liquids or Solids						
Drained Used Oil Filters						
Empty Drums						
Non Hazardous Water			4	DMSS/X3064		C.P.
Non Hazardous Water						
Non Hazardous Solids						
Non Hazardous Solids						
Glycol Bulk 50/50						
Glycol Bulk Conc.						
See Gerrardo C. For Pricing						

## TSDF

<input type="checkbox"/> Evergreen Oil, Inc. 6880 Smith Ave. Newark, CA 94560 CAD980887418	<input type="checkbox"/> CFR 33210 Western Union City, CA 94587 CAL000091507	<input type="checkbox"/> _____ _____ _____
-----------------------------------------------------------------------------------------------------	---------------------------------------------------------------------------------------	--------------------------------------------------

Source: ☐ Collection Station ☐ Government  
☐ Marine ☐ Agricultural ☐ Industrial

Generator certifies that it has established a program to reduce the volume or quantity & toxicity of the hazardous waste to the degree determined by generator to be economically practicable.

**I hereby certify that I have read and have the authority to bind the above listed generator to the terms on the reverse side of this form.**

Retain sample # \_\_\_\_\_

## IMPORTANT NOTICE REGARDING THE DISPOSITION OF YOUR OIL.

Per California Health and Safety Code Section 25250.9, Evergreen hereby advises customer that customer's shipment of used oil may be transported to a facility that is required to comply with federal regulations applicable to management of used oil, but that is not required to comply with the more stringent requirements applicable to hazardous waste management facilities. California facilities that handle or process used oil are required to meet those more stringent requirements, and some out-of-state facilities that process used oil also meet those requirements. These include more stringent leak detection and prevention requirements, engineering certifications of tank integrity, and financial assurances for closure and accidental releases. It is lawful to send used oil to out-of-state facilities that comply only with federal used oil management standards and not these more stringent requirements. This notification is for information purposes only.

Albert Hobson 11/10/08 Lee Cohen 11/10/08  
 Driver Signature Print Name Route # Date Generator's Signature Print Name Date

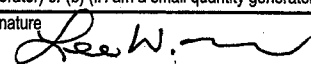
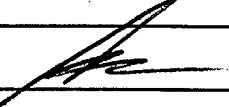
<b>UNIFORM HAZARDOUS WASTE MANIFEST</b>		1. Generator ID Number <b>CAL000 a32 095</b>	2. Page 1 of <b>1</b>	3. Emergency Response Phone <b>1800-424-9300</b>	4. Manifest Tracking Number <b>004000410 JJK</b>		
5. Generator's Name and Mailing Address <b>Hanson Aggregates 3000 Busch RD (925) 426-4147 Pleasanton Ca 94566</b>		Generator's Site Address (if different than mailing address)					
6. Transporter 1 Company Name <b>Evergreen Environmental Services</b>				U.S. EPA ID Number <b>CAD982413262</b>			
7. Transporter 2 Company Name				U.S. EPA ID Number			
8. Designated Facility Name and Site Address <b>Evergreen Oil, Inc. 6880 Smith Ave. Newark, Ca. 94560 510-795-4400</b>				U.S. EPA ID Number <b>CAD980887418</b>			
Facility's Phone:							
GENERATOR	9a. HM	9b. U.S. DOT Description (including Proper Shipping Name, Hazard Class, ID Number, and Packing Group (if any))	10. Containers		11. Total Quantity	12. Unit Wt./Vol.	13. Waste Codes
			No.	Type			
		1. <b>non RCRA Hazardous wastes solid debris petroleum hydrocarbons</b>	<b>3</b>	<b>DM</b>	<b>600</b>	<b>P</b>	<b>223</b>
		2. <b>waste paint Related material 3 UN 1263 II mineral spirits</b>	<b>1</b>	<b>DM</b>	<b>200</b>	<b>P</b>	<b>213 214 Dood Poos Poos</b>
		3.					
	4.						
14. Special Handling Instructions and Additional Information <b>96-1 ERG#17/ Profile# 29793      96-2 ERG# 128 Profile #29796</b>							
15. GENERATOR'S/OFFEROR'S CERTIFICATION: I hereby declare that the contents of this consignment are fully and accurately described above by the proper shipping name, and are classified, packaged, marked and labeled/placarded, and are in all respects in proper condition for transport according to applicable international and national governmental regulations. If export shipment and I am the Primary Exporter, I certify that the contents of this consignment conform to the terms of the attached EPA Acknowledgment of Consent. I certify that the waste minimization statement identified in 40 CFR 262.27(a) (if I am a large quantity generator) or (b) (if I am a small quantity generator) is true.							
Generator's/Offor's Printed/Typed Name <b>LEE COVER</b>				Signature 		Month Day Year <b>11 10 08</b>	
INTL	16. International Shipments <input type="checkbox"/> Import to U.S. <input type="checkbox"/> Export from U.S. Port of entry/exit: _____ Date leaving U.S.: _____						
	17. Transporter Acknowledgment of Receipt of Materials						
TRANSPORTER	Transporter 1 Printed/Typed Name <b>Albert Hobson</b>				Signature 		Month Day Year <b>11 10 08</b>
	Transporter 2 Printed/Typed Name				Signature		Month Day Year
DESIGNATED FACILITY	18. Discrepancy						
	18a. Discrepancy Indication Space <input type="checkbox"/> Quantity <input type="checkbox"/> Type <input type="checkbox"/> Residue <input type="checkbox"/> Partial Rejection <input type="checkbox"/> Full Rejection						
	18b. Alternate Facility (or Generator) Manifest Reference Number: _____ U.S. EPA ID Number						
	Facility's Phone:						
	18c. Signature of Alternate Facility (or Generator) Month Day Year						
19. Hazardous Waste Report Management Method Codes (i.e., codes for hazardous waste treatment, disposal, and recycling systems)							
1.		2.		3.		4.	
20. Designated Facility Owner or Operator: Certification of receipt of hazardous materials covered by the manifest except as noted in Item 18a							
Printed/Typed Name				Signature		Month Day Year	



# NON-HAZARDOUS WASTE MANIFEST

EES20

## NON-HAZARDOUS WASTE MANIFEST

1. Generator's US EPA ID No.

CAL000 032 095

Manifest Document No.

NH 5205

2. Page 1

of 1

3. Generator's Name and Mailing Address

Hanson Aggregates  
3000 BUSCH RD.

4. Generator's Phone

(925) 426-4197 PLEASANTON CA 94566

5. Transporter 1 Company Name

EVERGREEN FACILITY MAINTENANCE SERVICES

6. US EPA ID Number

CAD 982 413 262

7. Transporter 2 Company Name

8. US EPA ID Number

9. Designated Facility Name and Site Address

EVERGREEN OIL INC  
6880 SMITH AVE  
NEWARK CA 94560

10. US EPA ID Number

CAD 980 887 418

A. State Transporter's ID

CAD 982 413 262

B. Transporter 1 Phone

(510) 795 4400

C. State Transporter's ID

D. Transporter 2 Phone

E. State Facility's ID

CAD 980 887 418

F. Facility's Phone

(510) 795-4400

11. WASTE DESCRIPTION

12. Containers

No.

Type

13. Total Quantity

14. Unit Wt./Vol.

a. Non hazardous waste Liquid  
(purge water)

4

DM

170

G

G. Additional Descriptions for Materials Listed Above

H. Handling Codes for Wastes Listed Above

15. Special Handling Instructions and Additional Information

16. GENERATOR'S CERTIFICATION: I hereby certify that the contents of this shipment are fully and accurately described and are in all respects in proper condition for transport. The materials described on this manifest are not subject to federal hazardous waste regulations.

Printed/Typed Name

LEE COVER

Signature

Lee W. Cover

Date

Month Day Year  
11 10 08

17. Transporter 1 Acknowledgement of Receipt of Materials

Printed/Typed Name

Albert Hobson

Signature

[Signature]

Date

Month Day Year  
11 10 08

18. Transporter 2 Acknowledgement of Receipt of Materials

Printed/Typed Name

Signature

Month Day Year

19. Discrepancy Indication Space

20. Facility Owner or Operator: Certification of receipt of the waste materials covered by this manifest, except as noted in item 19.

Printed/Typed Name

Signature

Date

Month Day Year

NON-HAZARDOUS WASTE

GENERATOR

TRANSPORTER

FACILITY

## **APPENDIX D**

### **2005 Closure Plan Report by Baseline Environmental Corporation**

# CLOSURE PLAN REPORT RADUM PLANT

JANUARY 2005

HANSON AGGREGATES MID  
PACIFIC, INC.  
Pleasanton, California

Y4377-00

**BASELINE**  
ENVIRONMENTAL CONSULTING

28 January 2005

Mr. John Rigter  
Hazardous Materials Inspector  
Livermore-Pleasanton Fire Department  
3560 Nevada Street  
Pleasanton CA 94566

**Subject: Closure Plan/Report, Radium Plant, Hanson Aggregates Mid-Pacific, Inc., 3000  
Busch Road, Pleasanton**

Dear Mr. Rigter:

Enclosed please find the Closure Plan/Report for the Radium Plant. As you indicated in your letter dated 22 September 2004, the Fire Code requires proper closure of facilities that handle hazardous materials and waste. This process includes obtaining approval for facility closure, in this case from your department. Some of the hazardous materials handling operation at the Radium site has been decommissioned recently. However, it should be noted that there is no current plan to shut down the Radium facility completely. The Heavy Maintenance Shop and associated lube shed are still in operation. An updated Hazardous Materials Business Plan was submitted to your department for operations at these facilities on 14 January 2005.

Please contact us at your convenience if you have any questions or comments on the enclosed Closure Plan/Report.

Sincerely,

  
Bruce Abelli-Amen  
Senior Hydrogeologist

  
Yane Nordhav  
Principal  
R.G. No. 4009

BAA:YN:cr

Enclosure

cc: Larry Appleton, Hanson Aggregates

Y4377clo.pln.wpd-1/28/05

# CLOSURE PLAN REPORT RADUM PLANT

JANUARY 2005

HANSON AGGREGATES MID-PACIFIC, INC.  
Pleasanton, California

Y4377-00

BASELINE Environmental Consulting  
5900 Hollis Street, Suite D • Emeryville, California 94608  
(510) 420-8686

## TABLE OF CONTENTS

	<i><u>page</u></i>
1. Background	1
2. Hazardous Materials/Waste Storage Areas	1
2.1 Decommissioned Areas	4
2.2 Operating Areas	10
3. Discussion and Recommendations	11
4. Limitations	11

## APPENDICES

A:	Documentation of Site-wide Hazardous Material Disposal
B:	1998 Hazardous Materials Business Plan
C:	Documentation of Recycling Oil, Anti-Freeze, and Used Filters
D:	Documentation of Disposal of Grease-Contaminated Soil
E:	Documentation of Soil Disposal from Crusher Area
F:	Documentation of Transformer and Transformer Oil Disposal/Recycling

## FIGURES

1:	Regional Location	2
2:	Site Facilities	3
3:	Former Locations of Electrical Transformers	7
4:	Former UST Locations	9

**CLOSURE PLAN/REPORT**  
**RADUM PLANT**  
**HANSON AGGREGATES MID-PACIFIC, INC.**  
**3000 Busch Road, Pleasanton**  
**JANUARY 2005**

## **1. BACKGROUND**

The project site has been operated as an aggregate quarry since about 1938 and reclamation activities have been implemented on a concurrent basis. Aggregate mining and processing at the site was initiated by the Kaiser Sand and Gravel Company. In 1992, Hanson Aggregates Mid-Pacific, Inc. ("Hanson") acquired the quarry and has operated the site ever since. The location of the site is shown on Figure 1.

Active mining ceased in 2001 because the on-site resource was mined out. The site is currently in transition from a fully active aggregate quarry and processing facility to some as of yet undetermined use. During this transition period, Hanson continues to use the business offices and shop facilities and is leasing out portions of the site to Pleasanton Recycling.

This report was prepared in response to a letter from the Livermore-Pleasanton Fire Department ("Department"), dated 22 September 2004, which required that a Closure Plan be prepared and submitted. Based on subsequent discussion between BASELINE and staff from the Department, it was determined that, since much of the closure activities have already been completed, a modified Closure Plan/Report ("Report") would be appropriate. This Report provides descriptions of historic hazardous materials use, an accounting of the current disposition of these materials, and describes any impacts to soil and groundwater that may require additional characterization.

## **2. HAZARDOUS MATERIALS/WASTES STORAGE AREAS**

Hazardous materials have been used and stored at several locations at the Radum plant site. As part of the facility decommissioning activities, various types of hazardous materials were collected at a centralized location, characterized, profiled, and transported off-site by Philip West Industrial Services. Documentation of this collection and disposal operation is include in Appendix A.

Many of the hazardous materials use and storage areas have been decommissioned. Following is a summary of all the areas at the site where hazardous materials have been used or stored. The underground storage tanks and electrical transformers that were formerly located at various locations throughout the facility are discussed separately. The locations of the buildings and other plant facilities, discussed below, are shown on Figure 2.



# REGIONAL LOCATION

Figure 1

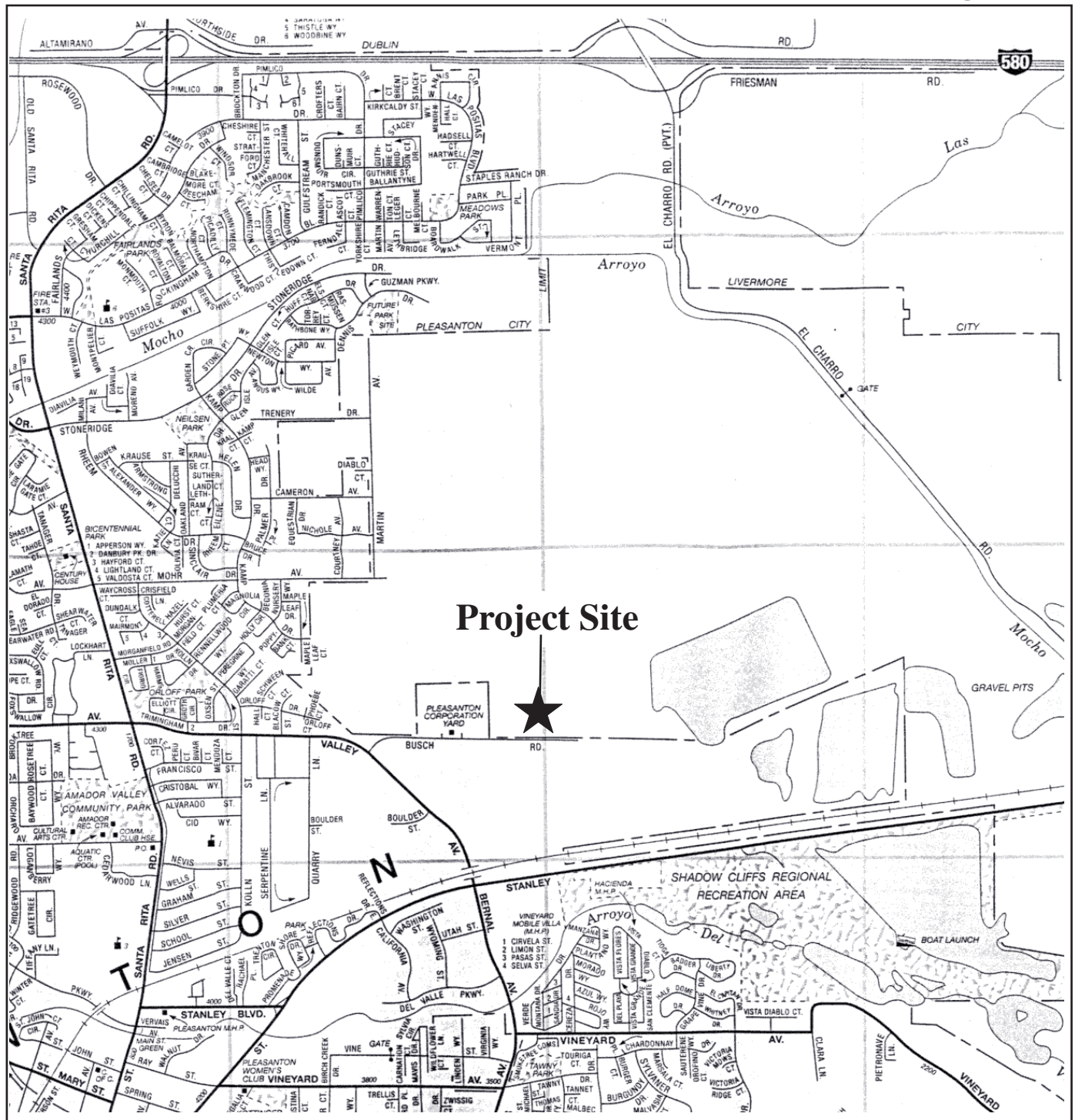

**Hanson Aggregates Mid- Pacific Inc.**  
**3000 Busch Road**  
**Pleasanton, California**

D:\Graphics\Y4377\Figure 1 RL.cdr 1/25/05



## SITE FACILITIES

Figure 2

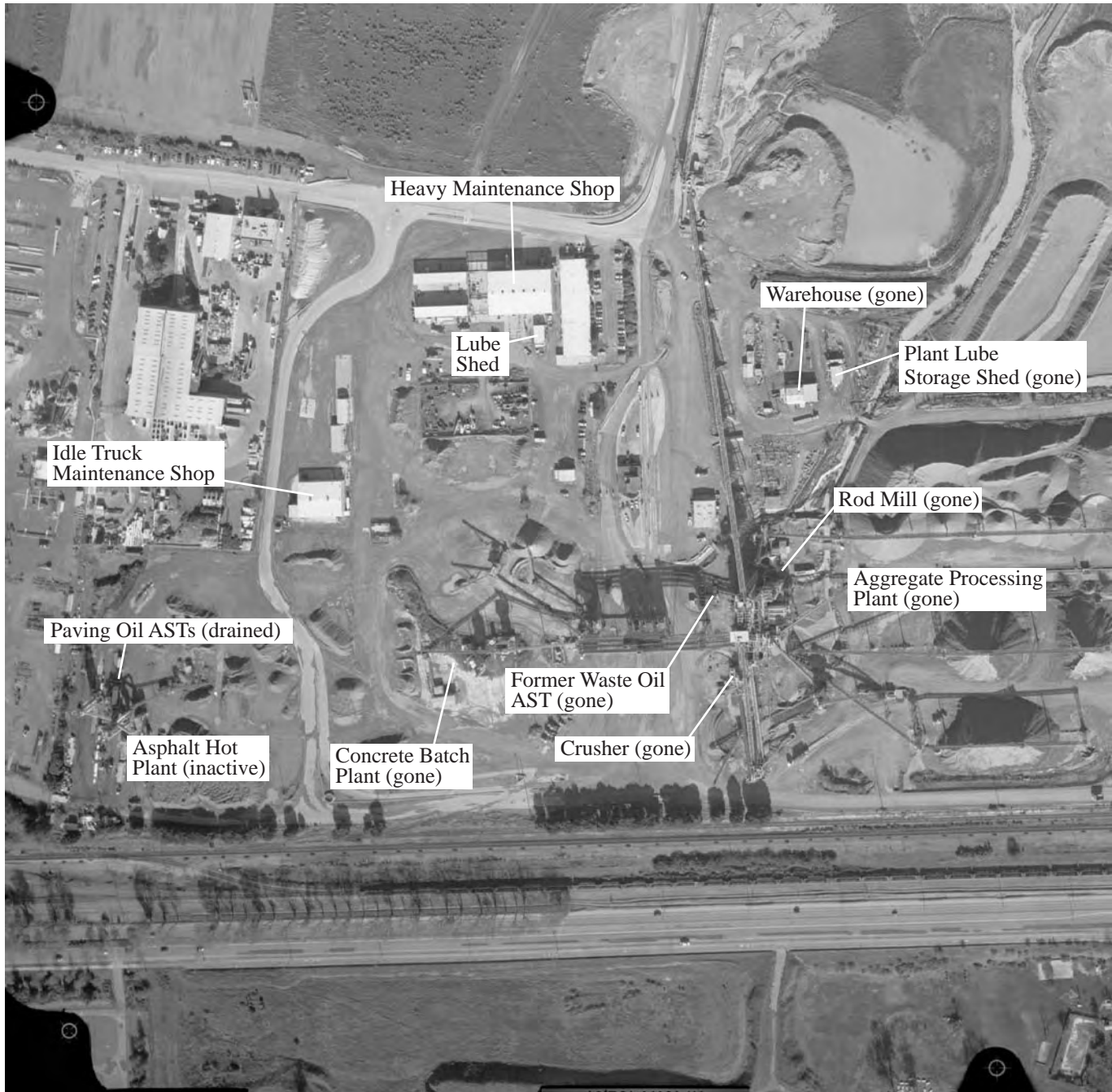

**Hanson Aggregates Mid-Pacific Region**  
**3000 Busch Road, Pleasanton**

Source: Aerial Photo Base: 11/26/01

D:\Graphics\Y4377\Figure 2 Site Facilities.cdr 1/25/05



## **2.1 Decommissioned Areas**

### **2.1.1 Truck Maintenance Shop**

**Historic Use.** The purpose of the Truck Maintenance Shop was to service trucks when a fleet was operated out of the facility. In about 1990, Kaiser discontinued operation of a truck fleet and the Truck Maintenance Shop was referred to as the “Idle Truck Maintenance Shop” (Figure 2). The Idle Truck Maintenance Shop was only minimally used from 1990 to present.

**Disposition of Hazardous Materials and Wastes.** The hazardous materials handled at the Idle Truck Maintenance Shop included motor oil, gear lube, grease, and anti-freeze. When truck maintenance at the plant was phased out, the hazardous materials used at this location were relocated to other on-site (e.g., the Heavy Maintenance Shop) and off-site Kaiser facilities for use.

**Current Status.** Pleasanton Recycling, an operation adjacent to the Radum plant to the west, has leased the Idle Truck Maintenance Shop and it is used as part of their operation.

**Potential Impacts to Soil and Groundwater Quality.** No known or reported releases of hazardous materials have occurred in the vicinity of the Idle Truck Maintenance Shop. Releases from USTs formerly located near the Idle Truck Maintenance Shop are discussed under Section 2.1.6.

### **2.1.2 Aggregate Processing Plant (including Plant Lube Storage Shed and Warehouse)**

**Historic Use.** The purpose of the Aggregate Processing Plant was to process raw aggregate from the quarry. The plant consisted of conveyors for transporting the materials and aggregate crushing, sorting, and washing facilities. In addition, a Warehouse and Plant Lube Storage Shed supported these activities (Figure 2).

**Disposition of Hazardous Materials and Wastes.** In general, the hazardous materials handled at the Aggregate Processing Plant included motor oil, turbine oil, hydraulic oil, gear lube, cleaning solvent, grease, and anti-freeze. Representative quantities used at the site are described in an excerpt from the 1998 Hazardous Materials Business Plan (Appendix B).

The Plant Lube Storage Shed was used to store oils and grease. A steel Waste Oil AST was also maintained at the Aggregate Processing Plant (Figure 2). This Waste Oil AST was drained and recycled by Evergreen Oil, Inc. (Appendix C) and the steel recycled as scrap. No documentation for the recycling of the metal scrap from the tank is available.

The Warehouse was used for equipment storage and welding operations. Hazardous materials stored at this location included pressurized gases for welding, including oxygen and acetylene. Prior to demolition of the Warehouse in 2004, these gases were moved to the Heavy Maintenance Shop (Figure 2).

Part of the plant operation was crushing aggregate. The Rod Mill, which consisted of revolving cylinders that crushed pea gravel into sand, was operated for about 30 years at the site (Figure 2). The Rod Mill included bull gears that required frequent grease application. The bull gears were

located in an area underlain by soil and, at a depth of about ten feet, concrete. The concrete was part of a foundation for previous plant facilities. In November 2004, approximately 340 cubic yards of grease-contaminated soil were excavated and transported under manifest to Chemical Waste Management, Inc. in Kettleman City for disposal. The hauling documentation and manifests are included in Appendix D. The underlying concrete was cleaned and stockpiled with the rest of the waste concrete from all the plant facilities and is currently awaiting crushing/recycling. No soil samples were collected because the affected soils were underlain by an intact concrete barrier.

The Crusher at the southern portion of the Plant used oil for lubrication (Figure 2). The seals on this Crusher were designed to leak. The leakage was collected in a lined ponding area. The collected oil was periodically pumped out for recycling. As part of this operation, some oil came into contact with surrounding soils. Two drums of oil-impacted soils were transported off-site for disposal in 2004 (Appendix E). The Crusher was removed in 2004.

***Current Status.*** The Aggregate Processing Plant was dismantled in the summer and fall of 2004. Some of the equipment was transported to other facilities for reuse. Parts that could not be reused were recycled as scrap metal. Concrete footings were removed and stockpiled on-site and are currently awaiting crushing/recycling.

***Potential Impacts to Soil and Groundwater Quality.*** As described above, some soils in the vicinity of the Aggregate Processing Plant were affected by grease. However, based on interviews with staff familiar with past site operations, these affected soils have been excavated and disposed of off-site. It is possible that the subsurface in these and/or other areas in the vicinity of the Aggregate Processing Plant has been affected by past operations.

### ***2.1.3 Asphalt Hot Plant***

***Historic Use.*** The Asphalt Hot Plant was used to produce asphaltic concrete. The plant was powered by natural gas, which was piped to the plant location.

***Disposition of Hazardous Materials and Wastes.*** Two ASTs (one 10,000-gallon tank and one 25,000-gallon tank) were used to store and supply paving oil to the Asphalt Hot Plant operation. Paving oil is highly viscous at ambient temperatures and is therefore heated in the tanks prior to use in the plant. The ASTs had secondary containment structures around them.

Although there was no designated storage area at this location, lubricants (oil and grease) were used at the Hot Plant to maintain the various pieces of equipment.

***Current Status.*** The Asphalt Hot Plant is still located at the site, but was deactivated in 2001 and the natural gas connection removed. The ASTs have been drained and the paving oil reused at other facilities. The Asphalt Hot Plant is for sale. As part of the final closure of the Asphalt Hot Plant facility, the components will be disassembled and transported off-site. The concrete footings will be excavated and crushed for reuse.

**Potential Impacts to Soil and Groundwater Quality.** No known or reported releases of hazardous materials have occurred in the vicinity of the Asphalt Hot Plant.

### **2.1.3 Concrete Batch Plant**

**Historic Use.** The Concrete Batch Plant was used to produce Portland cement concrete.

**Disposition of Hazardous Materials and Wastes.** Although there was no designated storage area at this location, lubricants (oil and grease) were used at the Concrete Batch Plant to maintain the various pieces of equipment.

**Current Status.** The Concrete Batch Plant was dismantled in the summer of 2004. Some of the equipment was transported to other facilities for reuse. Parts that could not be reused were recycled as scrap metal. Concrete footings were removed and stockpiled on-site and are currently awaiting crushing/recycling.

**Potential Impacts to Soil and Groundwater Quality.** No known or reported releases of hazardous materials have occurred in the vicinity of the Concrete Batch Plant

### **2.1.5 Electrical Transformers**

**Historic Use.** As part of site operation and supply of electrical power, 14 oil-filled transformers were formerly located at the site. In addition, one oil-free transformer was present. The former locations of the transformers are shown on Figure 3. Five of the transformers (four oil-filled and one oil-free) were portable (mounted on skids) and moved around the quarry as needed (the general area where the portable transformers were used is also shown on Figure 3). All of the stationary transformers were located on concrete pads. The oil-free transformer did not contain liquids that could potentially leak, and therefore it is not discussed further.

**Disposition of Hazardous Materials and Wastes.** In July 2004, the oil contained in the 14 transformers was sampled and analyzed for polychlorinated biphenyls (PCBs) by M.L. Electrical Equipment under contract to Hanson. The analytical results indicated that seven of the transformers did not contain oil with detectable concentrations of PCBs (none of the portable transformers was found to contain PCBs). The remaining seven transformers did contain oil with detectable levels of PCBs. The locations of the transformers that contained PCBs are shown on Figure 3.

All the oil was found to contain less than 50 ppm PCBs and was transported under manifest to Onyx Special Services of Phoenix, Arizona in August 2004. The laboratory report and manifests are included in Appendix F.

**Current Status.** Ten of the drained transformers were sold for reuse and transported to China. M.L. Electrical Equipment managed the sale and loading of the transformers. Fon Tai Industrial Metals, Inc. provided the transportation to China. Documentation of the sale and transport is provided in Appendix F. The remaining four transformers, which did not contain PCBs, have been drained and recycled for their scrap metal. These transformers will be cut up and the metal recycled as scrap.



# FORMER LOCATIONS OF ELECTRICAL TRANSFORMERS

Figure 3

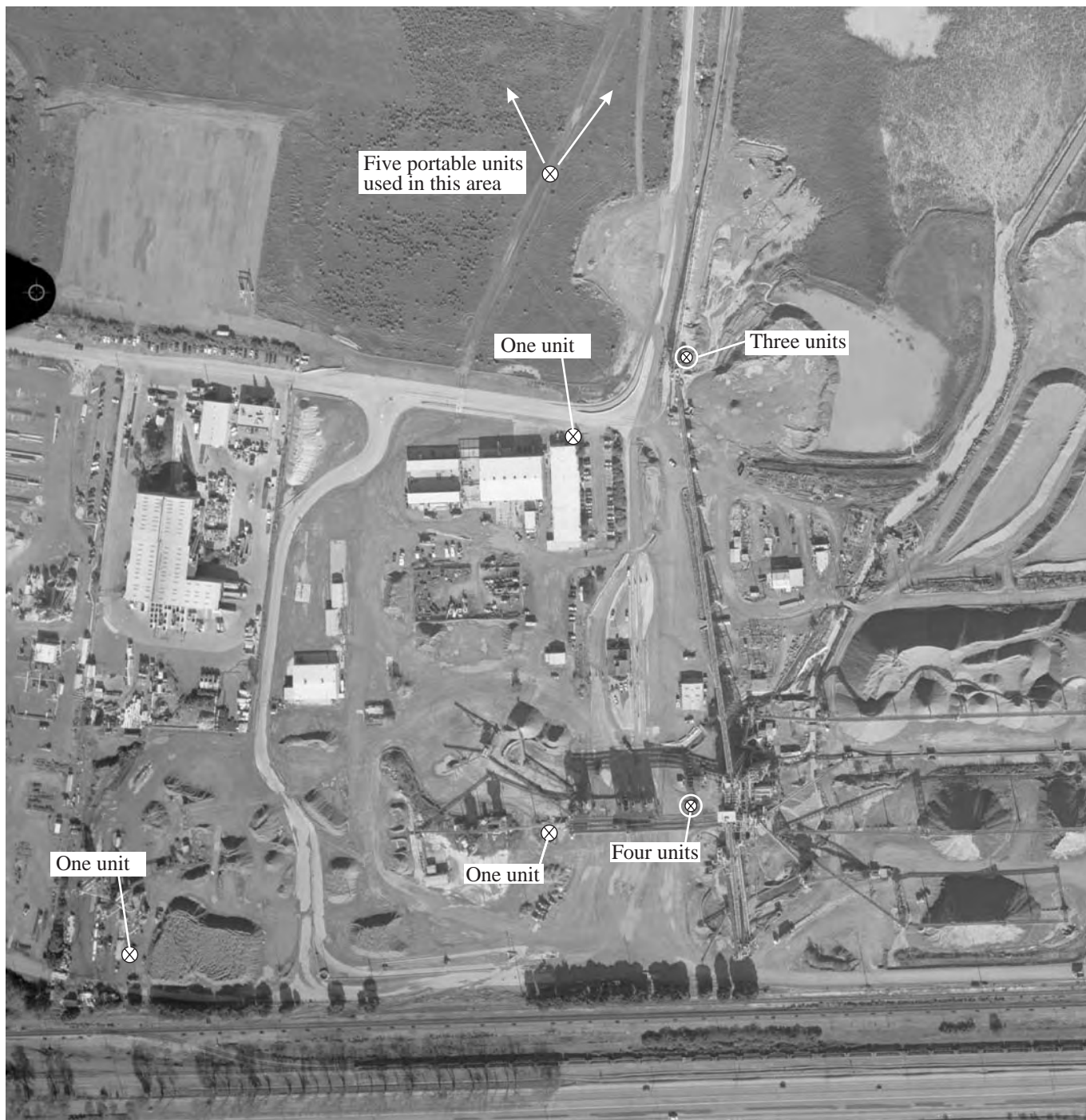

## Legend

- ⊗ Former transformer location
- ⊗ Laboratory testing of oil in transformer at this location found detectable levels of PCBs

**Hanson Aggregates Mid-Pacific Region**  
**3000 Busch Road, Pleasanton**

Source: Aerial Photo Base: 11/26/01

D:\Graphics\Y4377\Figure 3 Former Locations.cdr 1/25/05



**Potential Impacts to Soil and Groundwater Quality.** The stationary transformers were located on concrete pads. No soil staining was observed in the vicinity of the transformers prior to decommissioning. No known or reported releases of hazardous materials have occurred from the transformers.

#### **2.1.6 Underground Fuel Storage Tanks**

Nine underground petroleum hydrocarbon storage tanks (USTs) have been operated and subsequently removed from the site. The former locations of all the tanks discussed below are shown on Figure 4.

**1991 UST Removal Activities.** In November 1990, three underground fuel tanks were removed from the area near the Idle Truck Maintenance Shop under permits from the Fire Department. Two 12,000-gallon tanks contained diesel; a third 10,000-gallon tank contained gasoline. All three tanks were contained in a single excavation. Six soil samples were collected from the excavation and analyzed for total petroleum hydrocarbons (TPH) and benzene, toluene, ethylbenzene, and xylenes (BTEX). Analytical results indicated that the soils contained diesel (up to 190 mg/kg) and motor oil (60 mg/kg). Additional excavation was performed on 29 November 1990 in an attempt to remove the remaining affected soils. Verification soil samples were collected from the expanded excavation and found to contain diesel (up to 1,600 mg/kg). Further excavation was deemed impractical by Kaiser Sand and Gravel engineers due to the proximity of site structures and the properties of the gravelly materials encountered at depth. The excavation was backfilled with clean fill on 4 December 1990. A detailed discussion of tank removal activities is included in the January 1991 BASELINE report entitled *Tank Removal Activities and Work Plan for Additional Investigation, 3000 Busch Road, Pleasanton, California*.

Additional soil and groundwater quality investigation was conducted and documented in BASELINE's May 1991 *Preliminary Soil and Groundwater Investigation, 3000 Busch Road, Pleasanton, California*. Quarterly monitoring of one monitoring well was conducted at this location for over two years. Low to non-detect levels of diesel were identified in a perched groundwater unit. BASELINE prepared and submitted a site closure request for the case in April 1996.

**1995 UST Removal Activities.** In February 1995, four USTs (one 1,000-gallon waste oil, one 5,000-gallon new oil, one 3,000-gallon diesel, and one 10,000-gallon diesel) were removed from three locations at the site (two of the USTs were contained in a single excavation). The oil tanks were installed in 1971 and the diesel tanks in or around 1981. Analytical results and observations made during tank removal activities indicated that soils underlying the former tank locations had been minimally impacted by petroleum hydrocarbons. Detected concentrations of petroleum hydrocarbons did not exceed 100 mg/kg in soil remaining at any of the former tank locations. The removal was conducted under permit from the Livermore-Pleasanton Fire Department and documented in a April 1995 BASELINE report entitled *Report on Tank Removal Activities, 3000 Busch Road, Pleasanton, California*. The summary report for the UST removals recommended no further investigation.



# FORMER UST LOCATIONS

Figure 4

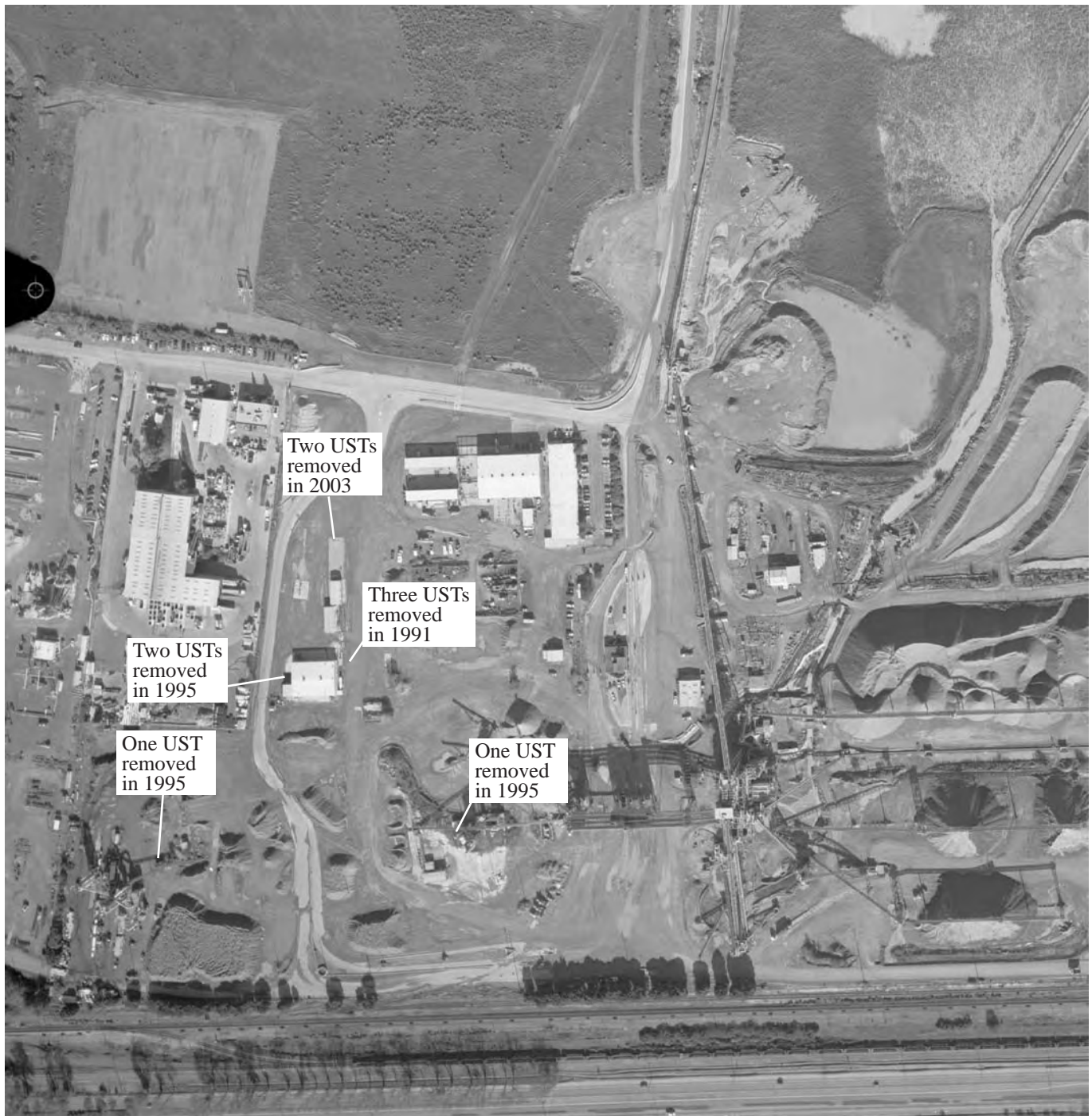

**Hanson Aggregates Mid-Pacific Region**  
**3000 Busch Road, Pleasanton**

Source: Aerial Photo Base: 11/26/01

D:\Graphics\Y4377\Figure 3.cdr 1/21/05



**2003 UST Removal Activities.** In May 2003, two underground storage tanks (one 12,000-gallon diesel tank and one 10,000-gallon gasoline tank) were removed from the fuel island area north of the Idle Truck Maintenance Shop. These tanks were installed in approximately 1990 and were constructed of double-wall steel with a fiberglass coating. The removal was conducted under permit from the Livermore-Pleasanton Fire Department and documented in a July 2003 BASELINE report entitled *Report on Tank Removal Activities, 3000 Busch Road, Pleasanton, California*. Low levels of total petroleum hydrocarbons (TPH) as diesel were identified under the dispenser and in the excavated spoils. Petroleum hydrocarbons were identified in the excavation side walls (up to 210 mg/kg TPH as diesel). BASELINE recommended that the case be considered for closure without additional investigation or remediation. A decision regarding case closure has yet to be made by Alameda County Health Care Services.

## **2.2 Operating Areas**

The Heavy Maintenance Shop and adjacent Lube Shed (Figure 2) have not been decommissioned, and there are no current plans to discontinue use of these facilities. Prior to decommissioning, all hazardous materials will be properly recycled or disposed of. The documentation for these activities will be supplied to the Department.

### **2.2.1 Heavy Maintenance Shop**

**Historic Use.** The purpose of the Heavy Maintenance Shop was to service heavy equipment (e.g., loaders, scrapers, trucks) used in the quarry.

**Disposition of Hazardous Materials and Wastes.** The hazardous materials handled at this shop included motor oil, gear lube, and anti-freeze, and pressurized gases (acetylene, oxygen, and carbon dioxide), waste oil, used oil filters, and vehicle batteries. Representative quantities historically used at this facility are described in an excerpt from the 1998 Hazardous Materials Business Plan (Appendix B). Wastes (including used motor oil, used oil filters, and used anti-freeze) are hauled from this location on an on-going basis by Evergreen Oil, Inc. (Appendix C). Batteries are picked up by the supplier of new batteries.

**Current Status.** The Heavy Maintenance Shop is currently in active use (at a reduced scale relative to historic operations). Two part-time mechanics currently work at the Heavy Maintenance Shop. Under current conditions, similar types of hazardous materials to those used in the past are used at this location, but at a reduced rate and volume. Refer to the current Hazardous Materials Business Plan for the facility for specific types and quantities of materials used at this location, submitted to the Department 14 January 2005.

### **2.2.2 Lube Shed**

**Historic Use.** The Lube Shed supports maintenance activity at the Heavy Maintenance Shop by providing an accessible and protected storage area for the types of consumable materials (i.e., oils, grease, anti-freeze) used at the Heavy Maintenance Shop. Some of the materials stored in the Lube Shed are transported, as needed, to the Heavy Maintenance Shop via an underground pneumatic pipeline system. Air pumps are attached to the drums of the products stored in the Lube Shed.

When these products are needed at the Heavy Maintenance Shop, the air pumps are activated in the Heavy Maintenance Shop and the product moves through the underground pipelines to the point-of-use in the Heavy Maintenance Shop.

***Disposition of Hazardous Materials and Wastes.*** The hazardous materials that are handled at this location include various types of motor oil, gear lube, grease, and anti-freeze. Representative historic quantities used at this facility are described in an excerpt from the 1998 Hazardous Materials Business Plan (Appendix B).

***Current Status.*** The Lube Shed is currently in active use (at a reduced scale relative to historic operations). Under current conditions, the same types of hazardous materials, described above, continue to be used at this location, but at a reduced rate and volume. Please refer to the current Hazardous Materials Business Plan for the facility for specific types and quantities of materials used at this location, submitted to the Department 14 January 2005.

### **3. DISCUSSION AND RECOMMENDATIONS**

The 22 September 2004 letter from the Livermore-Pleasanton Fire Department that required the submittal of a Closure Plan for the facility also indicated that the Closure Plan should include “recommended sampling locations, methods and analysis that have been, and will be used throughout this closure.” No soil or groundwater sampling has been conducted as part of the closure activities already completed (with the exception of sampling associated with past UST removal and investigation activities). Based on the site history and the likelihood that the site will be redeveloped, the following tasks are recommended:

- It is possible that some areas of the site have been affected by releases of petroleum hydrocarbons, PCBs, and associated chemical compounds. Therefore, prior to redevelopment, the site should be the subject of a comprehensive Phase II Environmental Site Assessment. The contents of this Report should be considered as part of the development of the sampling plan rationale for the Phase II assessment.
- It is recommended that the Phase II not be completed until all industrial activities at the site have ceased and the redevelopment use has been determined. Knowledge of the proposed use of the property should be used to determine the scope of the Phase II investigation.

### **4. LIMITATIONS**

The services BASELINE has performed in connection with this study have been performed in accordance with generally accepted principles and practices applicable to the profession at this time. The data presented were obtained from reviewing public agency files, interviewing private individuals and public agency staff, and performing a site reconnaissance. We make no other warranty or representation, expressed or implied, for the work described in this report.

## **APPENDIX A**

### **DOCUMENTATION OF SITE-WIDE HAZARDOUS MATERIAL DISPOSAL**

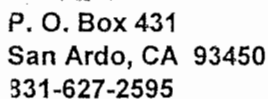

TO: Hanson Aggregates Mid-Pacific, Inc.  
3000 Busch Road, PO Bx 580  
Pleasanton, Ca. 94566-0808

Ticket Number		
PAGE	1 of 1	DATE OF SERVICE
PHONE	925-426-4051	4-29 & 30-03
ORDER TAKEN BY	CUSTOMERS ORDER NUMBER	
Joe Hamby		
JOB NAME		
Hanson Aggregates-Radum Plant-Pleasanton Ca.		
JOB LOCATION		
Pleasanton, Ca.		
JOB PHONE	WO#250251	

TOTAL MATERIAL	\$	██████████
----------------	----	------------

TOTAL EQUIPMENT	\$ 880.00
-----------------	-----------

TERMS: NET 30 DAYS: 1-11/2% SERVICE CHARGE PER MONTH IS CHARGED TO ALL PAST DUE ACCOUNTS. IF SUIT IS INSTITUTED BY SELLER, REASONABLE COSTS AND ATTORNEY'S FEES AS FIXED BY THE COURT SHALL BE PAID BY THE BUYER. THESE CHARGES INCLUDE (1)FEES TO PAY FOR REGULATION OF TRANSPORTAION COMPANIES BY THE CALIFORNIA PUBLIC UTILITIES COMMISSION AND (2)TAXES PAID TO CALIFORNIA CITIES INSTEAD OF EXCISE OR BUSINESS LICENSE TAXES THEY COULD OTHERWISE IMPOSE"

THANK YOU

**SIGNATURE**

I HEREBY ACKNOWLEDGE THE SATISFACTORY COMPLETION OF THE ABOVE DESCRIBED WORK.



## Bill of Lading

№ 1155

REMIT TO:

Philip Services Corp.

PO.Box 3070

Houston, Tx 77253-3070

EPA ID#

P.O. Box 431  
San Ardo, CA 93450  
EPA ID#: CAD 980584510

Phone: (831) 627-2595  
Fax: (831) 627-2584  
Class A License # 534002

DATE 6-11-03

JOB LOCATION			BILLING INFORMATION		
CUSTOMER	NAME		NAME		<input type="checkbox"/> CASH <input type="checkbox"/> CHECK # <input type="checkbox"/> PO #
	ADDRESS		ADDRESS		CUSTOMER NO.
	CITY STATE ZIP		CITY STATE ZIP		PHONE NO.

PRODUCT		MANIFEST #	QUANTITY	PRICE	AMOUNT
USED PETROLEUM OIL, COMBUSTIBLE LIQUID. UN1270	221	LUBRICATING			
		INDUSTRIAL			
NON-RCRA HAZARDOUS WASTE LIQUID	CA	(FUEL & WATER) (RINSATE)			
		(OIL & WATER) (SUMP CLEANING)			
NON-RCRA HAZARDOUS WASTE SOLID		(SOIL, DEBRIS FILTERS, ABSORBANT, EMPTY CONTAINERS, CONTAINING PETROLEUM HYDROCARBONS)			
TEST PASS <input type="checkbox"/> FAIL <input type="checkbox"/>		_____ PPM CHLORINE			
TRANSPORTATION CHARGES		55 gal CIT M.T.	11		
WASHOUT CHARGE		85 gal OT M.T.	2		
OTHER		Hyd box w/ Misc. Tools	1		
		1 - 55 gal of Grease New	1		
<input type="checkbox"/> Collection Station <input type="checkbox"/> Agricultural Source <input type="checkbox"/> Industrial Source <input type="checkbox"/> Government Source <input type="checkbox"/> Marine Source			TOTAL CHARGES		

I certify that the information and amounts shown above are true and correct and that the used oil provided to Philip Services Corp. meets the definition of used oil pursuant to California Health & Safety Code, Section 25250.1, unless otherwise noted.

I certify that the information and amounts shown above are true and correct and that the used oil provided to Philip Services Corp. meets the definition of used oil pursuant to California Health & Safety Code, Section 25250.1, unless otherwise noted. This further serves as notification that the above waste is banned from land disposal pursuant to Section 66268.7 (1) of Title 22. I also acknowledge that I have read and agree to the terms and conditions set forth on the reverse side of this form.

**PLEASE PAY FROM THIS INVOICE**

TSDF	NAME	F.S.C.		
	ADDRESS	P.O. Box 431, 7		
	CITY	San Anso	STATE	CA
	PHONE NO.		ZIP	93450
			EPSA ID#	

TRUCK NO. 861	START TIME
TRAILER NO.	STOP TIME
NET HOURS	LOST TIME

DRIVER'S NAME (PRINT)

DRIVER'S SIGNATURE

GENERATOR'S NAME (PRINT)

GENERATOR'S SIGNATURE

TERMS: NET 30 DAYS, 1% % SERVICE CHARGE PER MONTH IS CHARGED TO ALL PAST DUE ACCOUNTS

Disclaimer: The above signature certifies that I have in place a program to reduce the volume, or quantity, and toxicity of the hazardous waste to the degree determined by me to be economically practicable [HSC 25160.2 (b) (4) (H)]



P.O. Box 431  
San Ardo, CA 93450  
EPA ID#: CAD 980584510

Phone: (831) 627-2595  
Fax: (831) 627-2584  
Class A License # 534002

REMIT TO:

Philip Services Corp.  
PO Box 3070  
Houston, Tx 77253-3070

EPA ID#

Bill of Lading

No 1155

DATE 6-11-03

JOB LOCATION			BILLING INFORMATION		
CUSTOMER	NAME	Hanson Aggregates	NAME		
	ADDRESS		ADDRESS		
	CITY STATE ZIP	Pleasanton CA	CITY STATE ZIP		
			<input type="checkbox"/> CASH <input type="checkbox"/> CHECK # <input type="checkbox"/> PO #		
			CUSTOMER NO.		
			PHONE NO.		

PRODUCT		MANIFEST #	QUANTITY	PRICE	AMOUNT
USED PETROLEUM OIL COMBUSTIBLE LIQUID. UN1270	221	LUBRICATING			
		INDUSTRIAL			
NON-RCRA HAZARDOUS WASTE LIQUID	CA	(FUEL & WATER) (RINSATE)			
		(OIL & WATER) (SUMP CLEANING)			
NON-RCRA HAZARDOUS WASTE SOLID		(SOIL, DEBRIS FILTERS, ABSORBANT, EMPTY CONTAINERS, CONTAINING PETROLEUM HYDROCARBONS)			
TEST PASS <input type="checkbox"/> FAIL <input type="checkbox"/>		PPM CHLORINE			
TRANSPORTATION CHARGES		5591 CIT M.T.	11		
WASHOUT CHARGE		85910/T M.T.	2		
OTHER		1 yd box w/ Misc. Tools	1		
		1 - 55gls of Grease New	1		
<input type="checkbox"/> Collection Station		<input type="checkbox"/> Agricultural Source	<input type="checkbox"/> Government Source	TOTAL CHARGES	
<input type="checkbox"/> Industrial Source		<input type="checkbox"/> Marine Source			

I certify that the information and amounts shown above are true and correct and that the used oil provided to Philip Services Corp. meets the definition of used oil pursuant to California Health & Safety Code, Section 25250.1, unless otherwise noted. This further serves as notification that the above waste is banned from land disposal pursuant to Section 66268.7 (10) of Title 22. I also acknowledge that I have read and agree to the terms and conditions set forth on the reverse side of this form.

PLEASE PAY FROM THIS INVOICE

TSDF	NAME	P.S.C.
	ADDRESS	PO Box 431
	CITY	San Ardo
	STATE ZIP	CA 93450
PHONE NO.		EPA ID#

TRUCK NO.	START TIME
TRAILER NO.	STOP TIME
NET HOURS	LOST TIME

DRIVER'S NAME (PRINT) Lopez Medina  
DRIVER'S SIGNATURE [Signature]

GENERATOR'S NAME (PRINT)

GENERATOR'S SIGNATURE

TERMS: NET 30 DAYS, 1% SERVICE CHARGE PER MONTH IS CHARGED TO ALL PAST DUE ACCOUNTS

Disclaimer: The above signature certifies that I have in place a program to reduce the volume, or quantity, and toxicity of the hazardous waste to the degree determined by me to be economically practicable [HSC 25160.2 (b) (4) (H)]





P.O. Box 431  
San Ardo, CA 93450  
EPA ID#: CAD 980584510

Phone: (831) 627-2595  
Fax: (831) 627-2584  
Class A License # 534002

# Bill of Lading / Invoice

Nº 5595

REMIT TO:

Philip Services Corp.  
PO Box 3070  
Houston, Tx 77253-3070

JOB LOCATION			BILLING INFORMATION		
CUSTOMER	NAME	<i>Hanson AGGREGATES</i>	NAME		
	ADDRESS	<i>Randyam - 3000 Busch Road</i>	ADDRESS		
	CITY STATE ZIP	<i>Pleasanton Ca 94566</i>	CITY STATE ZIP		
			DATE	<i>6/10/03</i>	
			<input type="checkbox"/> CASH		
			<input type="checkbox"/> CHECK #		
			<input type="checkbox"/> PO #		
			CUSTOMER NO.		
			PHONE NO.	<i>(510) 261-8537</i>	

PRODUCT	MANIFEST #	QUANTITY	PRICE	AMOUNT
USED PETROLEUM OIL, COMBUSTIBLE LIQUID, UN1270	LUBRICATING INDUSTRIAL			
NON-RCRA HAZARDOUS WASTE LIQUID	(FUEL & WATER) (RINSATE) (OIL & WATER) (SUMP CLEANING)			
NON-RCRA HAZARDOUS WASTE SOLID	(SOIL, DEBRIS FILTERS, ABSORBANT, EMPTY CONTAINERS, CONTAINING PETROLEUM HYDROCARBONS)	<i>Empty 27 DR</i>		
TEST PASS <input type="checkbox"/> FAIL <input type="checkbox"/>	PPM CHLORINE			
TRANSPORTATION CHARGES				
WASHOUT CHARGE				
OTHER:				

☐ Collection Station ☐ Agricultural Source ☐ Government Source  
☐ Industrial Source ☐ Marine Source

I certify that the information and amounts shown above are true and correct and that the used oil provided to Philip Services Corp. meets the definition of used oil pursuant to California Health & Safety Code, Section 25250.1, unless otherwise noted. This further serves as notification that the above waste is banned from land disposal pursuant to Section 66268.7 (10) of Title 22. I also acknowledge that I have read and agree to the terms and conditions set forth on the reverse side of this form.

TOTAL CHARGES

PLEASE PAY FROM THIS INVOICE

TSDF	NAME	<i>Philip West Industrial</i>		
	ADDRESS	<i>Bettlerman Rd.</i>		
	CITY STATE ZIP	<i>San Ardo Ca</i>		
	PHONE NO. EPA ID #	<i>(831) 627-2595</i>		

TRUCK NO. <i>889</i>	START TIME
TRAILER NO. <i>T3</i>	STOP TIME
NET HOURS	LOST TIME

*Gary LiCarroll*  
DRIVER'S NAME (PRINT)

*Jay Carroll*  
DRIVER'S SIGNATURE

GENERATOR'S NAME (PRINT)

GENERATOR'S SIGNATURE

TERMS: NET 30 DAYS, 1% % SERVICE CHARGE PER MONTH IS CHARGED TO ALL PAST DUE ACCOUNTS

## Bill of Lading

№ 1175

REMIT TO:

Philip Services Corp.

PO.Box 3070

Houston, Tx 77253-3070

EPA ID#

P.O. Box 431  
San Ardo, CA 93450  
EPA ID#: CAD 980584510

Phone: (831) 627-2595  
Fax: (831) 627-2584  
Class A License # 534002

JOB LOCATION		BILLING INFORMATION		
CUSTOMER	NAME HANSO N. AGGUNA GATES	NAME		
	ADDRESS RADUM - 3000 BUSCH ROAD	ADDRESS		
	CITY Pleasanton	STATE CA	ZIP 94536	ZIP
				<input type="checkbox"/> CASH <input type="checkbox"/> CHECK # <input type="checkbox"/> PO # CUSTOMER NO. PHONE NO.

PRODUCT		MANIFEST #	QUANTITY	PRICE	AMOUNT
USED PETROLEUM OIL, COMBUSTIBLE LIQUID, UN1270	221	LUBRICATING			
		INDUSTRIAL	1 - 25 gal STOT	1	
NON-RCRA HAZARDOUS WASTE LIQUID	CA	(FUEL & WATER) (RINSATE)	3 - 30 gal STOT	3	
		(OIL & WATER) (SUMP CLEANING)	25 5 gal Buckets	25	
NON-RCRA HAZARDOUS WASTE SOLID		(SOIL, DEBRIS FILTERS, ABSORBANT, EMPTY CONTAINERS, CONTAINING PETROLEUM HYDROCARBONS)	8 - 55 gal STOT	8	
TEST	PASS <input type="checkbox"/>	FAIL <input type="checkbox"/>	PPM CHLORINE		
TRANSPORTATION CHARGES		Poly's 55 gal	2		
WASHOUT CHARGE		" 30 gal	1		
OTHER: EMDTU DRMS		Small 55 gal CT	24		

☐ Collection Station      ☐ Agricultural Source      ☐ Government Source  
☐ Industrial Source      ☐ Marine Source

TSDF	NAME	
	PSC	
	ADDRESS	
	62117 RIVER ROAD STREET	
	CITY	STATE ZIP
	SAV ALD	
	PHONE NO	EPA ID#
	831-627-2595	CA0980584510

STAN VICERA

DRIVER'S NAME (PRINT)

DRIVER'S SIGNATURE

DRIVER'S SIGNATURE

I certify that the information and amounts shown above are true and correct and that the used oil provided to Philip Services Corp. meets the definition of used oil pursuant to California Health & Safety Code, Section 25250.1, unless otherwise noted. This further serves as notification that the above waste is banned from land disposal pursuant to Section 66268.7 (10) of Title 22. I also acknowledge that I have read and agree to the terms and conditions set forth on the reverse side of this form.

**TOTAL CHARGES**

**PLEASE PAY FROM THIS INVOICE**

TRUCK NO. 861	START TIME
TRAILER NO.	STOP TIME
NET HOURS	LOST TIME

For  
GENERATOR'S NAME (PRINT)

GENERATOR'S NAME (PRINT

Joe S Hamb  
GENERATOR'S SIGNATURE

GENERATOR'S SIGNATURE

TERMS: NET 30 DAYS, 1% % SERVICE CHARGE PER MONTH IS CHARGED TO ALL PAST DUE ACCOUNTS

Disclaimer: The above signature certifies that I have in place a program to reduce the volume, or quantity, and toxicity of the hazardous waste to the degree determined by me to be economically practicable [HSC 25160.2 (b) (4) (H)]

# NON-HAZARDOUS WASTE MANIFEST

1. Generator's US EPA ID No.

Manifest  
Document No.

2. Page 1  
of 3

3. Generator's Name and Mailing Address  
HANSON AGGREGATES  
RADUM-3000 BUSCH ROAD  
PLEASANTON, CA. 94566

4. Generator's Phone (510) 261-8537

5. Transporter 1 Company Name  
PHILIP WEST  
INDUSTRIAL SERVICES, INC.

6. US EPA ID Number  
C.A.D.9.8.0.5.8.4.5.1.0

A. Transporter's Phone  
(831) 227-2595

7. Transporter 2 Company Name

8. US EPA ID Number

B. Transporter's Phone

9. Designated Facility Name and Site Address  
FILTER RECYCLING SERVICES, INC.  
180 WEST MONTE AVENUE  
RIALTO, CA. 92376

10. US EPA ID Number  
C.A.D.9.8.2.4.4.4.4.9.1

C. Facility's Phone  
(909) 421-2912

11. Waste Shipping Name and Description

12. Containers  
No. Type

13. Total  
Quantity

14. Unit  
Wt/Vol

a. NON HAZARDOUS WASTE, SOLID  
(OILY SOIL)

AP 5  
0.75 DM 0.600 P

b. NON HAZARDOUS WASTE, SOLID  
(OILY DECO)

AP 3  
0.75 DM 0.600 P

c.

d.

D. Additional Descriptions for Materials Listed Above

11a. P.P.E.# 92010370  
11b. 015-1737  
11c.  
11d.

P.O.# 93761

E. Handling Codes for Wastes Listed Above

15. Special Handling Instructions and Additional Information  
Wear all OSHA approved P.P.E.

24-Hour Emergency Contact: PSC.

Emergency Phone: (805) 238-1060

16. GENERATOR'S CERTIFICATION: I certify the materials described above on this manifest are not subject to federal regulations for reporting proper disposal of Hazardous Waste.

Printed/Typed Name

Heer Zacks

Signature

sh zack

Month Day Year

0.0 1.0 0.3

17. Transporter 1 Acknowledgement of Receipt of Materials

Printed/Typed Name

Gregg Valenzuela

Signature

Gregg Valenzuela

Month Day Year

0.6 0.0 0.0

18. Transporter 2 Acknowledgement of Receipt of Materials

Printed/Typed Name

Signature

Month Day Year

. . .

19. Discrepancy Indication Space

20. Facility Owner or Operator: Certification of receipt of waste materials covered by this manifest except as noted in Item 19.

Printed/Typed Name

Signature

Month Day Year

. . .

GENERATOR'S COPY

# NON-HAZARDOUS WASTE MANIFEST

1. Generator's US EPA ID No. . . .

Manifest  
Document No.  
94566

2. Page 1  
of 1

3. Generator's Name and Mailing Address  
HANSON AGGRAGATES  
RADUM-3000 BUSCH ROAD  
PLEASANTON, CA. 94566

4. Generator's Phone (510) 261-8537

5. Transporter 1 Company Name  
PHILIP WEST  
INDUSTRIAL SERVICES, INC.

6. US EPA ID Number  
C.A.D.9.8.0.5.8.4.5.1.0

A. Transporter's Phone  
(831) 627-2595

7. Transporter 2 Company Name

8. US EPA ID Number

B. Transporter's Phone

9. Designated Facility Name and Site Address  
FILTER RECYCLING SERVICES, INC  
180 WEST MONTE AVENUE  
RIALTO, CA. 92376

10. US EPA ID Number  
C.A.D.9.8.2.4.4.4.4.8.1

C. Facility's Phone  
(909) 421-2012

11. Waste Shipping Name and Description

a. NON HAZARDOUS WASTE, SOLID  
(OILY SOIL)

b. NON HAZARDOUS WASTE, SOLID  
(OILY DEBRIS)

c.

d.

12. Containers  
No. Type  
13. Total  
Quantity  
14. Unit  
Wt/Vol

PA  
5  
004 D.M 01.60.0 P

PP  
2  
0.0X DM 001.5.0 P

11a. Additional Description for Material Listed Above

11b. 1 01040307

11c.

11d. P.O.# 88761

E. Handling Codes for Wastes Listed Above

15. Special Handling Instructions and Additional Information Wear all OSH approved P.P.E.

24-Hour Emergency Contact: P.S.C.

Emergency Phone: (805) 239-1060

16. GENERATOR'S CERTIFICATION: I certify the materials described above on this manifest are not subject to federal regulations for reporting proper disposal of Hazardous Waste.

Printed/Typed Name

Steven Zacks

Signature

[Signature]

Month Day Year

06/10/03

17. Transporter 1 Acknowledgement of Receipt of Materials

Printed/Typed Name

[Signature]

Signature

[Signature]

Month Day Year

06/10/03

18. Transporter 2 Acknowledgement of Receipt of Materials

Printed/Typed Name

Signature

Month Day Year

19. Discrepancy Indication Space

20. Facility Owner or Operator: Certification of receipt of waste materials covered by this manifest except as noted in Item 19.

Printed/Typed Name

Signature

Month Day Year

ORIGINAL - RETURN TO GENERATOR



[illegible]

Comments <b>Fax ASAP</b>	LIFT EDD	<div><div></div></div>	Relinquished by:	Received by:
			Signature _____ Print _____ Company _____ Date <u>4-30-03</u> Time <u>1600</u>	Signature _____ Print _____ Company _____ Date _____ Time _____
<b>Sample integrity upon receipt:</b>  Samples received intact <input type="checkbox"/> Samples received cold <input type="checkbox"/> Custody seals <input type="checkbox"/> Correct container types <input type="checkbox"/>			Relinquished by:	Received by ZymaX environmental technology, inc:
			Signature _____ Print _____ Company _____ Date _____ Time _____	Signature _____ Print _____ Company _____ Date <u>1/30/03</u> Time <u>1600</u>
Bill 3rd Party:				
PO# _____ Quote yes no				



## REPORT OF ANALYTICAL RESULTS

Client: Joe Hamby  
PSC - Allwaste  
P.O. Box 431  
San Ardo, CA 93450

Lab Number: 31539-1  
Collected: 04/29/03  
Received: 04/30/03  
Matrix: Aqueous

Project: Hanson - Pleasanton

Project Number:

Collected by: J. Hamby

Sample Description:

Hanson T-1

Analyzed: 05/06/03

Method: EPA 8082

## POLYCHLORINATED BIPHENYLS (PCBs)

CONSTITUENT	PQL * ug/L	RESULT ** ug/L
PCB 1016	0.3	ND
PCB 1221	0.3	ND
PCB 1232	0.3	ND
PCB 1242	0.3	ND
PCB 1248	0.3	ND
PCB 1254	0.3	ND
PCB 1260	0.3	ND

ZymaX envirotechnology, inc. is certified by CA Department of Health Services: Laboratory #1717

\*PQL - Practical Quantitation Limit

\*\*Results listed as ND would have been reported if present at or above the listed PQL.

Note: Extracted by EPA 3510 on 05/05/03.

Submitted by,  
ZymaX envirotechnology, inc.

Dwain Zsadanyi  
Project Manager

GC #2 (ECD)  
31539-1.xls  
DZ/ash/pf



P. O. Box 431  
San Ardo, CA 93450  
831-627-2595

TO: Hanson Aggregates Mid-Pacific, Inc.  
3000 Busch Road, PO Bx 580  
Pleasanton, Ca. 94566-0808

**Invoice Number**

Ticket Number		WO# 279783	
PAGE	1 OF 1	DATE OF SERVICE	
PHONE	925-426-4051	June 30, 2003	
ORDER TAKEN BY		CUSTOMER'S ORDER NUMBER	
Joe Hamby			
JOB NAME			
Hanson Aggregates-Radium Plant-Pleasanton Ca.			
JOB LOCATION			
Pleasanton, Ca.			
JOB PHONE			

QTY	CODE	MATERIAL	PRICE	AMOUNT	DESCRIPTION OF WORK				
40	gas cans	Steel & Plastic Gas Cans	\$ [REDACTED]	\$ [REDACTED]	Loading,Transportation & Disposal of Plant Waste.				
88	55g Dm	Empty Oil,Grease,Misc.	\$ [REDACTED]	\$ [REDACTED]					
1	55g Dm	Mineral Spirts	\$ [REDACTED]	\$ [REDACTED]					
4	55g Dm	Waste Water/ Oil	\$ [REDACTED]	\$ [REDACTED]					
5	55g Dm	Oil Contaminated Soil	\$ [REDACTED]	\$ [REDACTED]					
2	55g Dm	Oil Contaminated Debris	\$ [REDACTED]	\$ [REDACTED]					
1	Yd. Box	Waste Paint	\$ [REDACTED]	\$ [REDACTED]	Start time	On-site		Lost time	
1	2Ga.	Crusher Backing Material	\$ [REDACTED]	\$ [REDACTED]					
1	55g Dm	Waste Aerosals Cans	\$ [REDACTED]	\$ [REDACTED]	Finish time	Depart time		Net hours	
1	5Ga.	Asphalt/Tar Remover	\$ [REDACTED]	\$ [REDACTED]					
1	30gaDm	Degreaser	\$ [REDACTED]	\$ [REDACTED]	MISC CHARGES		HRS	RATE	AMOUNT
2	5 ga.	Concrete Floor Cleaner	\$ [REDACTED]	\$ [REDACTED]	MARINA VISTA				
1	55ga.Dm	Misc. Solvents	\$ [REDACTED]	\$ [REDACTED]	Six 5 Ga. Cans of Flammable	25	\$ [REDACTED]	\$ [REDACTED]	
1	Yd. Box	Waste Paint-Coating	\$ [REDACTED]	\$ [REDACTED]	Liquids			\$ -	
2	55ga.Dm	Hot Waste Oil	\$ [REDACTED]	\$ [REDACTED]				\$ -	
28	55ga.Dm	Waste Grease	\$ [REDACTED]	\$ [REDACTED]	Oakland Plant			\$ -	
2	Yd. Box	Misc. Grease	\$ [REDACTED]	\$ [REDACTED]	Fuel Additive (diesel)	10	\$ [REDACTED]	\$ [REDACTED]	
1	Yd. Box	Misc. Grease	\$ [REDACTED]	\$ [REDACTED]				\$ -	

TOTAL MATERIAL					\$				\$
QTY	CODE	EQUIPMENT	HRS	RATE	AMOUNT				\$
	BC	Forklift & Flatbed Liftgate			\$ -	TOTAL OTHER			\$
					\$ -	CODE	LABOR	HRS	RATE
					\$ -	Sup.	Joe Hamby		\$ -
					\$ -	LM	Paul Dewitt		\$ -
					\$ -	OP	Stan Vierra		\$ -
					\$ -	LB	Manuel Rodrigiez		\$ -
					\$ -				\$ -
					\$ -				\$ -
					\$ -				\$ -
					\$ -				\$ -
					\$ -				\$ -
					\$ -				\$ -
TOTAL EQUIPMENT					\$ -				\$ -

TERMS: NET 30 DAYS. 1-11/2% SERVICE CHARGE PER MONTH IS CHARGED TO ALL PAST DUE ACCOUNTS. IF SUIT IS INSTITUTED BY SELLER, REASONABLE COSTS AND ATTORNEY'S FEES AS FIXED BY THE COURT SHALL BE PAID BY THE BUYER. \*THESE CHARGES INCLUDE (1)FEES TO PAY FOR REGULATION OF TRANSPORTAION COMPANIES BY THE CALIFORNIA PUBLIC UTILITIES COMMISSION AND (2)TAXES PAID TO CALIFORNIA CITIES INSTEAD OF EXCISE OR BUSINESS LICENSE TAXES. THEY COULD OTHERWISE IMPOSE"

THANK YOU

TOTAL LABOR		\$	-
TOTAL EQUIPMENT		\$	-
TOTAL MATERIALS		\$	██████████
THANK YOU	TOTAL OTHER	\$	██████████
	TAX		
	TOTAL	\$	██████████

**SIGNATURE**

I HEREBY ACKNOWLEDGE THE SATISFACTORY COMPLETION OF THE ABOVE DESCRIBED WORK.



UNIFORM HAZARDOUS  
WASTE MANIFEST

Generator's US EPA ID No.

Manifest Document No.

22 Page 1

Information in the shaded areas  
is not required by Federal law.

3. Generator's Name and Mailing Address

HANDON AERONAUTICS  
RATON 3000 BUSCH ROAD  
PLASANTON, CA 94566

4. Generator's Phone ( ) 510 261-8537

A. State Manifest Document Number

22702425

B. State Generator's ID

C. State Transporter's ID (Reserved)

D. Transporter's Phone

E. State Transporter's ID (Reserved)

F. Transporter's Phone

G. State Facility's ID

H. Facility's Phone

510 795-4400

5. Transporter 1 Company Name

CHITTY WEST INDUSTRIAL  
SERVICES

6. US EPA ID Number

CA 0980584510

7. Transporter 2 Company Name

8. US EPA ID Number

9. Designated Facility Name and Site Address

EVERGREEN OIL, INC.  
6000 SMITH AVE.  
NEWARK, CALIF. 94560

10. US EPA ID Number

CA 0980887419

11. US DOT Description (including Proper Shipping Name, Hazard Class, and ID Number)

NON-REPA HAZARDOUS WASTE, LIQUID  
(MIXED OILS)

12. Containers

No.

Type

13. Total

Quantity

14. Unit

Wt/Vol

1. Waste Number

State

EPA/Other

State

EPA/Other

State

EPA/Other

State

EPA/Other

State

EPA/Other

State

EPA/Other

State

EPA/Other

State

EPA/Other

State

EPA/Other

State

EPA/Other

State

EPA/Other

State

EPA/Other

State

EPA/Other

State

EPA/Other

State

EPA/Other

State

EPA/Other

State

EPA/Other

State

EPA/Other

State

EPA/Other

State

EPA/Other

State

EPA/Other

State

EPA/Other

State

EPA/Other

State

EPA/Other

State

EPA/Other

State

EPA/Other

State

EPA/Other

State

EPA/Other

State

EPA/Other

State

EPA/Other

State

EPA/Other

State

EPA/Other

J. Additional Descriptions for Materials Listed Above

11a. CALIFORNIA

REGULATED WASTE ONLY

11b.

11c.

11d.

K. Handling Codes for Wastes Listed Above

a.

b.

c.

d.

15. Special Handling Instructions and Additional Information

24 HOUR EMERGENCY CONTACT: POC 931-627-2595

WEAR PROTECTIVE CLOTHING & EYEWEAR

SITE:

F.R.R. #

11a. 111

11b.

11c.

11d.

16. GENERATOR'S CERTIFICATION: I hereby declare that the contents of this consignment are fully and accurately described above by proper shipping name and are classified, packed, marked, and labeled, and are in all respects in proper condition for transport by highway according to applicable international and national government regulations.

If I am a large quantity generator, I certify that I have a program in place to reduce the volume and toxicity of waste generated to the degree I have determined to be economically practicable and that I have selected the practicable method of treatment, storage, or disposal currently available to me which minimizes the present and future threat to human health and the environment; OR, if I am a small quantity generator, I have made a good faith effort to minimize my waste generation and select the best waste management method that is available to me and that I can afford.

Printed/Typed Name

John Coker

Signature

[Signature]

Month Day Year

06 10 01

17. Transporter 1 Acknowledgement of Receipt of Materials

Printed/Typed Name

Antoine L. [Signature]

Signature

[Signature]

Month Day Year

06 10 01

18. Transporter 2 Acknowledgement of Receipt of Materials

Printed/Typed Name

Signature

Signature

[Signature]

Month Day Year

06 10 01

19. Discrepancy Indication Space

20. Facility Owner or Operator Certification of receipt of hazardous materials covered by this manifest except as noted in item 17.

Printed/Typed Name

Signature

Signature

[Signature]

Month Day Year

06 10 01

DO NOT WRITE BELOW THIS LINE

UNIFORM HAZARDOUS  
WASTE MANIFEST

1. Generator's US EPA ID No.

Manifest Document No.

2. Page 1 of 1

Information in the shaded areas is not required by Federal law.

CAL00003209502426

22702426

3. Generator's Name and Mailing Address

HANSON AGGRAGATES

RADUM 3000 BUSCH ROAD

PLEASANTON, CA. 94566

4. Generator's Phone: 510 261-8537

A. State Manifest Document Number

B. State Generator's ID

C. State Transporter's ID (Reserved)

D. Transporter's Phone

E. State Transporter's ID (Reserved)

F. Transporter's Phone: 408/683-0447

5. Transporter 1 Company Name

PHILIP WEST INDUSTRIAL  
SERVICES

6. US EPA ID Number

CAD980584510

7. Transporter 2 Company Name

PHILIP TRANSPORTATION &  
REMEDIATION, INC.

8. US EPA ID Number

CAD063547996

9. Designated Facility Name and Site Address

21 CENTURY EMI

2095 NEWLANDS DRIVE, EAST

FERNLEY, NV. 89408

10. US EPA ID Number

NVD980895338

G. State Facility's ID

H. Facility's Phone

702/575-2760

11. US DOT Description (including Proper Shipping Name, Hazard Class, and ID Number)

RG, WASTE AEROSOLS, 2.1, UN1950

12. Containers  
No. Type

001 D M

13. Total  
Quantity

00050 P

14. Unit  
Wt/Vol

I. Waste Number

State 331

EPA/Other 1001, D031

State

EPA/Other

State

EPA/Other

State

EPA/Other

J. Additional Descriptions for Materials Listed Above

11a. AWAE100-3

SPRAY PAINT

11b.

11c.

11d.

K. Handling Codes for Wastes Listed Above

a.

b.

c.

d.

15. Special Handling Instructions and Additional Information

24 HOUR EMERGENCY CONTACT: PSC 831-627-2595

WEAR PROTECTIVE CLOTHING & EYEWEAR

SITE:

E.R.G. #

11a. 126

11b.

11c.

11d.

17) 88766

10) 116151

16. GENERATOR'S CERTIFICATION: I hereby declare that the contents of this consignment are fully and accurately described above by proper shipping name and are classified, packed, marked, and labeled, and are in all respects in proper condition for transport by highway according to applicable international and national government regulations.

If I am a large quantity generator, I certify that I have a program in place to reduce the volume and toxicity of waste generated to the degree I have determined to be economically practicable and that I have selected the practicable method of treatment, storage, or disposal currently available to me which minimizes the present and future threat to human health and the environment; OR, if I am a small quantity generator, I have made a good faith effort to minimize my waste generation and select the best waste management method that is available to me and that I can afford.

Printed/Typed Name

Signature

Month

Day

Year

Steen Zerk

Steen Zerk

06

10

03

17. Transporter 1 Acknowledgement of Receipt of Materials

Printed/Typed Name

Signature

Month

Day

Year

Lozano Valencia

Lozano Valencia

06

10

05

18. Transporter 2 Acknowledgement of Receipt of Materials

Printed/Typed Name

Signature

Month

Day

Year

19. Discrepancy Indication Space

Gen signed in to P.D.

20. Facility Owner or Operator Certification of receipt of hazardous materials covered by this manifest except as noted in Item 19.

Printed/Typed Name

Signature

Month

Day

Year

Steen Zerk

Steen Zerk

06

10

05

DO NOT WRITE BELOW THIS LINE.

UNIFORM HAZARDOUS  
WASTE MANIFEST

1. Generator's US EPA ID No. Manifest Document No.  
C A L 0 0 0 0 3 2 0 9 5 0 2 4 2 7

2. Page 1 of 1  
Information in the shaded areas is not required by Federal law.

3. Generator's Name and Mailing Address  
HANSON AGGREGATES  
RADUM-3000 BUSCH ROAD  
PLEASANTON, CA. 94566  
4. Generator's Phone (510) 261-8537

A. State Manifest Document Number  
22702427

B. State Generator's ID

5. Transporter 1 Company Name  
PHILIP WEST INDUSTRIAL  
SERVICES

6. US EPA ID Number  
C A D 9 8 0 5 8 4 5 1 0

C. State Transporter's ID (Reserved)

D. Transporter's Phone 831/627-2595

7. Transporter 2 Company Name  
PHILIP TRANSPORTATION &  
REMEDICATION, INC.

8. US EPA ID Number  
C A D 0 6 3 5 4 7 9 9 6

E. State Transporter's ID (Reserved)

F. Transporter's Phone 408/683-0447

9. Designated Facility Name and Site Address  
21. CENTURY EMI  
2095 NEWLANDS DRIVE, EAST  
FERNLEY, NV. 89408

10. US EPA ID Number  
N V D 9 8 0 8 9 5 3 3 8

G. State Facility's ID

H. Facility's Phone 702/575-2760

11. US DOT Description (including Proper Shipping Name, Hazard Class, and ID Number)

12. Containers  
No. Type

13. Total Quantity

14. Unit  
Wt/Vol

15. Waste Number

NON RCRA HAZARDOUS WASTE, SOLID  
(GREASE)

264 D M 06000 P

State 352

EPA/Other NONE

b. NON RCRA HAZARDOUS WASTE, SOLID  
(GREASE)

067 C W 06400 P

State

EPA/Other

State

EPA/Other

State

EPA/Other

J. Additional Descriptions for Materials Listed Above

11a. PROFILE# 317484-00

11b

11c

11d

K. Handling Codes for Wastes Listed Above

a. b.

c. d.

15. Special Handling Instructions and Additional Information

24 HOUR EMERGENCY CONTACT: PSC 831-627-2595

WEAR PROTECTIVE CLOTHING & EYEWEAR

SITE:

E.R.G. #

11a. 111

11b.

11c.

11d.

4) 88767

0) 116151

16. GENERATOR'S CERTIFICATION: I hereby declare that the contents of this consignment are fully and accurately described above by proper shipping name and are classified, packed, marked, and labeled, and are in all respects in proper condition for transport by highway according to applicable international and national government regulations.

If I am a large quantity generator, I certify that I have a program in place to reduce the volume and toxicity of waste generated to the degree I have determined to be economically practicable and that I have selected the practicable method of treatment, storage, or disposal currently available to me which minimizes the present and future threat to human health and the environment; OR, if I am a small quantity generator, I have made a good faith effort to minimize my waste generation and select the best waste management method that is available to me and that I can afford.

Printed/Typed Name  
Steven Zacks

Signature  
[Signature]

Month Day Year  
06/10/03

17. Transporter 1 Acknowledgement of Receipt of Materials

Printed/Typed Name  
Gray L. Gannell

Signature  
[Signature]

Month Day Year  
06/10/03

18. Transporter 2 Acknowledgement of Receipt of Materials

Printed/Typed Name

Signature

Month Day Year

19. Discrepancy/Indication Space

20. Facility Owner or Operator Certification of receipt of hazardous materials covered by this manifest except as noted in Item 19.

Printed/Typed Name

Signature

Month Day Year

DO NOT WRITE BELOW THIS LINE.



<b>UNIFORM HAZARDOUS WASTE MANIFEST</b>		1. Generator's US EPA ID No. C A L 0 0 0 0 3 2 0 9 5		Manifest Document No. 0 2 4 2 8		2. Page 1 of 1		Information in the shaded areas is not required by Federal law.															
3. Generator's Name and Mailing Address HANSON AGGRAGATES RADUM-3000 BUSCH ROAD PLEASANTON, CA. 94566 4. Generator's Phone 510 261-8537						A. State Manifest Document Number 22702428																	
5. Transporter 1 Company Name PHILIP WEST INDUSTRIAL SERVICES						B. State Generator's ID																	
6. US EPA ID Number C A D 9 8 0 5 8 4 5 1 0						C. State Transporter's ID [Reserved]																	
7. Transporter 2 Company Name PHILIP TRANSPORTATION & REMEDIATION, INC.						D. Transporter's Phone 831/627-2595																	
8. US EPA ID Number C A D 0 6 3 5 4 7 9 9 6						E. State Transporter's ID [Reserved]																	
9. Designated Facility Name and Site Address ONYX ENVIRONMENTAL SERVICES, LLC 1704 WEST FIRST STREET AZUZA, CA. 91702-3226						F. Transporter's Phone 408/683-0447																	
10. US EPA ID Number C A D 0 0 8 3 0 2 9 0 3						G. State Facility's ID																	
11. US DOT Description (including Proper Shipping Name, Hazard Class, and ID Number)						12. Containers No. Type		13. Total Quantity		14. Unit Wt/Vol		L. Waste Number											
a. NON RCRA HAZARDOUS WASTE, LIQUID (MIXED OILS WITH HALOGENS)						002 D M 00085		G		State 221		EPA/Other NONE											
b.										State		EPA/Other											
c.										State		EPA/Other											
d.										State		EPA/Other											
J. Additional Descriptions for Materials Listed Above						K. Handling Codes for Wastes Listed Above																	
11a. PROFILE # 600822						a.																	
11b.						b.																	
11c.						c.																	
11d.						d.																	
15. Special Handling Instructions and Additional Information  24 HOUR EMERGENCY CONTACT: PSC 831-627-2595  WEAR PROTECTIVE CLOTHING & EYEWEAR  16. GENERATOR'S CERTIFICATION: I hereby declare that the contents of this consignment are fully and accurately described above by proper shipping name and are classified, packed, marked, and labeled, and are in all respects in proper condition for transport by highway according to applicable international and national government regulations.  If I am a large quantity generator, I certify that I have a program in place to reduce the volume and toxicity of waste generated to the degree I have determined to be economically practicable and that I have selected the practicable method of treatment, storage, or disposal currently available to me which minimizes the present and future threat to human health and the environment; OR, if I am a small quantity generator, I have made a good faith effort to minimize my waste generation and select the best waste management method that is available to me and that I can afford.						E.R.G. # 88766 11a. 171 11b. 88763 11c. 11d.																	
Printed/Typed Name: Storch Zacks						Signature: [Signature]						Month Day Year 0 6 1 0 0 3											
17. Transporter 1 Acknowledgement of Receipt of Materials						Printed/Typed Name: Jorge Valencia						Signature: [Signature]						Month Day Year 0 6 1 0 0 3					
18. Transporter 2 Acknowledgement of Receipt of Materials						Printed/Typed Name:						Signature:						Month Day Year					
19. Discrepancy Indication Space																							
20. Facility Owner or Operator Certification of receipt of hazardous materials covered by this manifest except as noted in Item 19.						Printed/Typed Name:						Signature:						Month Day Year					

DO NOT WRITE BELOW THIS LINE.

UNIFORM HAZARDOUS  
WASTE MANIFEST

1. Generator's US EPA ID No.

Manifest Document No.

2. Page 1 of 1

Information in the shaded areas  
is not required by Federal law.

CAL 00003209502429

3. Generator's Name and Mailing Address:

HANSON AGGRAGATES  
RADUM-3000 BUSCH ROAD  
PLEASANTON, CA. 94566  
4. Generator's Phone: (510) 261-8537

A. State Manifest Document Number

22702429

B. State Generator's ID

C. State Transporter's ID (Reserved)

D. Transporter's Phone

831/627-2595

E. State Transporter's ID (Reserved)

F. Transporter's Phone

408/683-0447

G. State Facility's ID

H. Facility's Phone

310/537-7100

5. Transporter 1 Company Name

PHILIP WEST INDUSTRIAL  
SERVICES

6. US EPA ID Number

CAD980584510

7. Transporter 2 Company Name

PHILIP TRANSPORTATION &  
REMEDATION, INC.

8. US EPA ID Number

CAD063547996

9. Designated Facility Name and Site Address

DE MENNO KERDOON  
2000 N. ALAMEDA ST.  
COMPTON, CALIF. 90222

10. US EPA ID Number

CAT080013352

11. US DOT Description (including Proper Shipping Name, Hazard Class, and ID Number)

NON RCRA HAZARDOUS WASTE, LIQUID  
(WATER/OIL MIX)

12. Containers  
No. Type

13. Total  
Quantity

14. Unit  
Wt/Vol

15. Waste Number

004

D M

09185

G

State 135

EPA/Other NONE

State

EPA/Other

State

EPA/Other

State

EPA/Other

J. Additional Descriptions for Materials Listed Above

11a. PROFILE#

11b.

11c.

11d.

K. Handling Codes for Wastes Listed Above

a.

b.

c.

d.

15. Special Handling Instructions and Additional Information

24 HOUR EMERGENCY CONTACT: PSC 831-627-2595

WEAR PROTECTIVE CLOTHING & EYEWEAR

SITE:

E.R.G. #

11a. 171

11b.

11c.

11d.

4) 88766

0) 88767

16. GENERATOR'S CERTIFICATION: I hereby declare that the contents of this consignment are fully and accurately described above by proper shipping name and are classified, packed, marked, and labeled, and are in all respects in proper condition for transport by highway according to applicable international and national government regulations.

If I am a large quantity generator, I certify that I have a program in place to reduce the volume and toxicity of waste generated to the degree I have determined to be economically practicable and that I have selected the practicable method of treatment, storage, or disposal currently available to me which minimizes the present and future threat to human health and the environment; OR, if I am a small quantity generator, I have made a good faith effort to minimize my waste generation and select the best waste management method that is available to me and that I can afford.

Printed/Typed Name

Steve Zacks

Signature

[Signature]

Month Day Year

06/10/01

17. Transporter 1 Acknowledgement of Receipt of Materials

Printed/Typed Name

Gary L. Carroll

Signature

[Signature]

Month Day Year

06/10/01

18. Transporter 2 Acknowledgement of Receipt of Materials

Printed/Typed Name

Signature

Month Day Year

19. Discrepancy Indication Space

20. Facility Owner or Operator Certification of receipt of hazardous materials covered by this manifest except as noted in Item 19.

Printed/Typed Name

Signature

Month Day Year

DO NOT WRITE BELOW THIS LINE.

<b>UNIFORM HAZARDOUS WASTE MANIFEST</b>		1. Generator's US EPA ID No. <b>CAL000032095</b>		Manifest Document No. <b>02430</b>		2. Page 1 of 1		Information in the shaded areas is not required by Federal law.									
3. Generator's Name and Mailing Address <b>HANSON AGGREGATES RADUM-3000 BUSCH ROAD PLEASANTON, CA. 94566</b>						A. State Manifest Document Number <b>22702430</b>											
4. Generator's Phone <b>(510) 261-8537</b>						B. State Generator's ID											
5. Transporter 1 Company Name <b>PHILIP WEST INDUSTRIAL SERVICES</b>						C. State Transporter's ID (Reserved)											
6. US EPA ID Number <b>CAD980584510</b>						D. Transporter's Phone <b>831/627-2595</b>											
7. Transporter 2 Company Name <b>PHILIP TRANSPORTATION &amp; REMEDIATION, INC.</b>						E. State Transporter's ID (Reserved)											
8. US EPA ID Number <b>CAD063547996</b>						F. Transporter's Phone <b>408/683-0447</b>											
9. Designated Facility Name and Site Address <b>21 CENTURY EMI 2095 NEWLANDS DRIVE, EAST FERNLEY, NV. 89408</b>						G. State Facility's ID											
10. US EPA ID Number <b>NVD980895338</b>						H. Facility's Phone <b>702/575-2760</b>											
11. US DOT Description (including Proper Shipping Name, Hazard Class, and ID Number)						12. Containers No. Type		13. Total Quantity		14. Unit Wt/Vol		15. Waste Number					
NON-RCRA HAZARDOUS WASTE, LIQUID (DEGREASER)						1 002 D #		00015		G		State 181 EPA/Other NONE					
b.												State EPA/Other					
c.												State EPA/Other					
d.												State EPA/Other					
16. Additional Descriptions for Materials Listed Above						K. Handling Codes for Wastes Listed Above											
11a. 317443-00 DEGREASER						a.											
11b.						b.											
11c.						c.											
11d.						d.											
17. Special Handling Instructions and Additional Information						E.R.G. #											
24 HOUR EMERGENCY CONTACT: PSC 831-627-2595						11a. 171											
WEAR PROTECTIVE CLOTHING & EYEWEAR						11b.											
SITE:						11c.											
						11d.											
18. GENERATOR'S CERTIFICATION: I hereby declare that the contents of this consignment are fully and accurately described above by proper shipping name and are classified, packed, marked, and labeled, and are in all respects in proper condition for transport by highway according to applicable international and national government regulations.																	
If I am a large quantity generator, I certify that I have a program in place to reduce the volume and toxicity of waste generated to the degree I have determined to be economically practicable and that I have selected the practicable method of treatment, storage, or disposal currently available to me which minimizes the present and future threat to human health and the environment; OR, if I am a small quantity generator, I have made a good faith effort to minimize my waste generation and select the best waste management method that is available to me and that I can afford.																	
Printed/Typed Name <i>Stan Ecks</i>						Signature <i>Stan Ecks</i>						Month Day Year 06/10/03					
17. Transporter 1 Acknowledgement of Receipt of Materials																	
Printed/Typed Name <i>John Valencia</i>						Signature <i>John Valencia</i>						Month Day Year 06/10/03					
18. Transporter 2 Acknowledgement of Receipt of Materials																	
Printed/Typed Name						Signature						Month Day Year					
19. Discrepancy Indication Spaces																	
20. Facility Owner or Operator Certification of receipt of hazardous materials covered by this manifest except as noted in Item 19.																	
Printed/Typed Name						Signature						Month Day Year					

DO NOT WRITE BELOW THIS LINE.

UNIFORM HAZARDOUS  
WASTE MANIFEST

1. Generator's US EPA ID No.

Manifest Document No.

2. Page 1

Information in the shaded areas  
is not required by Federal law.

CAL00003209502431

of 1

3. Generator's Name and Mailing Address

HANSON AGGREGATES  
RADUM-3000 BUSCH ROAD  
PLEASANTON, CA. 94566

4. Generator's Phone (510) 261-8537

A. State Manifest Document Number

22702431

B. State Generator's ID

C. State Transporter's ID (Reserved)

D. Transporter's Phone

831/627-2595

E. State Transporter's ID (Reserved)

F. Transporter's Phone

408/683-0447

7. Transporter 2 Company Name  
PHILIP TRANSPORTATION &  
REMEDATION, INC.

8. US EPA ID Number

CAL0063547996

9. Designated Facility Name and Site Address

21 CENTURY EMI  
2095 NEWLANDS DRIVE, EAST  
FERNLEY, NV. 89408

10. US EPA ID Number

NVD980895338

G. State Facility's ID

H. Facility's Phone

702/575-2760

11. US DOT Description (including Proper Shipping Name, Hazard Class, and ID Number)

RG, WASTE PAINT RELATED MATERIAL, 3, UN1263, PGII

12. Containers  
No. Type

001 DF

13. Total  
Quantity

00005

14. Unit  
Wt/Vol

G

I. Waste Number

State 331

EPA/Other  
0001, 0007, 0008

RG, WASTE PAINT RELATED MATERIAL, 3, UN1263, PGII

001 DM

00056

G

State 331

EPA/Other  
0001, 0007, 0008

J. Additional Descriptions for Materials Listed Above

11a. AWF100-04

SOLVENTS 0035, F003, F005

11b. AWF100-04

SOLVENTS 0035, F003, F005

11c. AWF100-04

SOLVENTS 0035, F003, F005

11d. AWF100-04

SOLVENTS 0035, F003, F005

K. Handling Codes for Wastes Listed Above

a.

b.

c.

d.

15. Special Handling Instructions and Additional Information

24 HOUR EMERGENCY CONTACT: PSC 831-627-2595

WEAR PROTECTIVE CLOTHING & EYEWEAR

SITE:

E.R.G. #

11a. 128

11b.

11c.

11d.

88766

116151

16. GENERATOR'S CERTIFICATION: I hereby declare that the contents of this consignment are fully and accurately described above by proper shipping name and are classified, packed, marked, and labeled, and are in all respects in proper condition for transport by highway according to applicable international and national government regulations.

If I am a large quantity generator, I certify that I have a program in place to reduce the volume and toxicity of waste generated to the degree I have determined to be economically practicable and that I have selected the practicable method of treatment, storage, or disposal currently available to me which minimizes the present and future threat to human health and the environment; OR, if I am a small quantity generator, I have made a good faith effort to minimize my waste generation and select the best waste management method that is available to me and that I can afford.

Printed/Typed Name

Signature

Month

Day

Year

HANSON

Signature

06

16

03

17. Transporter 1 Acknowledgement of Receipt of Materials

Printed/Typed Name

Signature

Month

Day

Year

LOPEZ

Signature

06

10

03

18. Transporter 2 Acknowledgement of Receipt of Materials

Printed/Typed Name

Signature

Month

Day

Year

19. Discrepancy Indication Space

20. Facility Owner or Operator Certification of receipt of hazardous materials covered by this manifest except as noted in Item 19.

Printed/Typed Name

Signature

Month

Day

Year

DO NOT WRITE BELOW THIS LINE.



UNIFORM HAZARDOUS  
WASTE MANIFEST

1. Generator's US EPA ID No. **CAL000032095** 2. Manifest Document No. **02432** 3. Pages: 1 of 1  
Information in the shaded areas is not required by Federal law.

3. Generator's Name and Mailing Address  
**HANSON AGGREGATES**  
**RADUM-3000 BUSCH ROAD**  
**PLEASANTON, CA 94566**  
4. Generator's Phone **(510) 261-8537**

A. State Manifest Document Number **22702432**  
B. State Generator's ID

5. Transporter 1 Company Name  
**PHILIP WEST INDUSTRIAL SERVICES**  
6. US EPA ID Number **CAD980584510**

C. State Transporter's ID [Reserved]  
D. Transporter's Phone **831/627-2595**

7. Transporter 2 Company Name  
**PHILIP TRANSPORTATION & REMEDIATION, INC.**  
8. US EPA ID Number **CAD063547996**

E. State Transporter's ID [Reserved]  
F. Transporter's Phone **408/683-0447**

9. Designated Facility Name and Site Address  
**21 CENTURY EMI**  
**2095 NEWLANDS DRIVE, EAST**  
**FERNLEY, NV 89408**  
10. US EPA ID Number **NVD980895338**

G. State Facility's ID  
H. Facility's Phone **702/575-2760**

11. US DOT Description (including Proper Shipping Name, Hazard Class, and ID Number)	12. Containers No. Type	13. Total Quantity	14. Unit Wt/Vol	15. Waste Number State EPA/Other
<b>WASTE PAINT, 3, UN1263, PGII</b>	<b>001 CW 00200 P</b>			State <b>141</b> EPA/Other <b>0001</b>
<b>WASTE PAINT, 3, UN1263, PGII</b>	<b>002 CW 00160 G</b>			State <b>141</b> EPA/Other <b>0001</b>
				State EPA/Other
				State EPA/Other

16. Additional Descriptions for Materials Listed Above  
11a. **317562-00**  
11b. **317562-00**  
11c. **317562-00**  
11d. **317562-00**  
**MISC PAINTS**  
**MISC PAINTS**  
**w/b 6719**

17. Handling Codes for Wastes Listed Above  
a.  
b.  
c.  
d.

18. Special Handling Instructions and Additional Information  
**24 HOUR EMERGENCY CONTACT: PSC 831-627-2595**  
**WEAR PROTECTIVE CLOTHING & EYEWEAR**  
**SITE: E.R.G. # 11a. 128 11b. 11c. 11d.**

19. GENERATOR'S CERTIFICATION: I hereby declare that the contents of this consignment are fully and accurately described above by proper shipping name and are classified, packed, marked, and labeled, and are in all respects in proper condition for transport by highway according to applicable international and national government regulations.  
If I am a large quantity generator, I certify that I have a program in place to reduce the volume and toxicity of waste generated to the degree I have determined to be economically practicable and that I have selected the practicable method of treatment, storage, or disposal currently available to me which minimizes the present and future threat to human health and the environment; OR, if I am a small quantity generator, I have made a good faith effort to minimize my waste generation and select the best waste management method that is available to me and that I can afford.

20. Printed/Typed Name **Steven Zaeks** Signature **[Signature]** Month **06** Day **10** Year **03**

21. Transporter 1 Acknowledgement of Receipt of Materials  
Printed/Typed Name **Gary L. Carroll** Signature **[Signature]** Month **06** Day **10** Year **03**

22. Transporter 2 Acknowledgement of Receipt of Materials  
Printed/Typed Name  
Signature  
Month Day Year

23. Discrepancy Indication Space

24. Facility Owner or Operator Certification of receipt of hazardous materials covered by this manifest except as noted in Item 19.  
Printed/Typed Name  
Signature  
Month Day Year

DO NOT WRITE BELOW THIS LINE.





<b>UNIFORM HAZARDOUS WASTE MANIFEST</b>		1. Generator's US EPA ID No.	Manifest Document No.	2. Page 1 of 1	Information in the shaded areas is not required by Federal law.
3. Generator's Name and Mailing Address <b>HANSON AGGRAGATES RADUM-3000 BUSCH ROAD PLEASANTON, CA 94566</b>		C A L 0 0 0 0 3 2 0 9 5 0 2 4 3 5		A. State Manifest Document Number <b>22702435</b>	
4. Generator's Phone <b>510-261-8537</b>		5. Transporter 1 Company Name <b>PHILIP WEST INDUSTRIAL SERVICES</b>		B. State Generator's ID	
6. US EPA ID Number <b>C A D 9 8 0 5 8 4 5 1 0</b>		C. State Transporter's ID [Reserved]		D. Transporter's Phone <b>831-627-2595</b>	
7. Transporter 2 Company Name <b>PHILIP TRANSPORTATION &amp; REMEDIATION, INC.</b>		8. US EPA ID Number <b>C A D 0 6 3 5 4 7 9 9 6</b>		E. State Transporter's ID [Reserved]	
9. Designated Facility Name and Site Address <b>21. CENTURY EMI 2095 NEWLANDS DRIVE, EAST FERNLEY, NV. 89408</b>		10. US EPA ID Number <b>N V D 9 8 0 8 9 5 3 3 8</b>		F. Transporter's Phone <b>408-683-0447</b>	
G. State Facility's ID		H. Facility's Phone <b>702-575-2760</b>			
11. US DOT Description (including Proper Shipping Name, Hazard Class, and ID Number)		12. Containers No.	Type	13. Total Quantity	14. Unit Wt/Vol
WASTE FLAMMABLE LIQUIDS, TOXIC, N.O.S. (XYLENE, METHYLENE, CHLORIDE) 3, 6, 1, UN1992, PGII		000	DF	00005	G
b.					
c.					
d.					
J. Additional Descriptions for Materials Listed Above		K. Handling Codes for Wastes Listed Above			
11a. 304402-01 ASPHALT AND TAR REMOVER		a.			
11b.		b.			
11c.		c.			
11d.		d.			
15. Special Handling Instructions and Additional Information		E.R.G. #			
24 HOUR EMERGENCY CONTACT: PSC 831-627-2595		11a. 131			
WEAR PROTECTIVE CLOTHING & EYEWEAR		11b.			
SITE:		11c.			
		11d.			
16. GENERATOR'S CERTIFICATION: I hereby declare that the contents of this consignment are fully and accurately described above by proper shipping name and are classified, packed, marked, and labeled, and are in all respects in proper condition for transport by highway according to applicable international and national government regulations.					
If I am a large quantity generator, I certify that I have a program in place to reduce the volume and toxicity of waste generated to the degree I have determined to be economically practicable and that I have selected the practicable method of treatment, storage, or disposal currently available to me which minimizes the present and future threat to human health and the environment; OR, if I am a small quantity generator, I have made a good faith effort to minimize my waste generation and select the best waste management method that is available to me and that I can afford.					
Printed/Typed Name		Signature		Month Day Year	
John Zacks		[Signature]		06/10/03	
17. Transporter 1 Acknowledgement of Receipt of Materials		Signature		Month Day Year	
[Signature]		[Signature]		06/10/03	
18. Transporter 2 Acknowledgement of Receipt of Materials		Signature		Month Day Year	
[Signature]		[Signature]		[Month Day Year]	
19. Discrepancy Indication Space					
20. Facility Owner or Operator Certification of receipt of hazardous materials covered by this manifest except as noted in Item 19.					
Printed/Typed Name		Signature		Month Day Year	
[Signature]		[Signature]		[Month Day Year]	

DO NOT WRITE BELOW THIS LINE.

2000 JUL 11 11:00 AM  
IN CASE OF EMERGENCY OR SPILL, CALL THE NATIONAL RESPONSE CENTER 1-800-424-8802; WITHIN CALIFORNIA, CALL 1-800-852-7550  
GENERATOR

<b>UNIFORM HAZARDOUS WASTE MANIFEST</b>		1. Generator's US EPA ID No. <b>CAL000032095</b>		Manifest Document No. <b>02436</b>		2. Page 1 of 1		Information in the shaded areas is not required by Federal law.					
3. Generator's Name and Mailing Address <b>HANSON AGGRAGATES RADUM-3000 BUSCH ROAD PLEASANTON, CA. 94566</b>						A. State Manifest Document Number <b>22702436</b>							
4. Generator's Phone <b>(510) 261-8537</b>						B. State Generator's ID							
5. Transporter 1 Company Name <b>PHILIP WEST INDUSTRIAL SERVICES</b>				6. US EPA ID Number <b>CAD980584510</b>		C. State Transporter's ID (Reserved)							
7. Transporter 2 Company Name <b>PHILIP TRANSPORTATION &amp; REMEDIATION, INC.</b>				8. US EPA ID Number <b>CAD063547996</b>		D. Transporter's Phone <b>831/627-2595</b>							
9. Designated Facility Name and Site Address <b>21 CENTURY EMI 2095 NEWLANDS DRIVE, EAST FERNLEY, NV. 89408</b>				10. US EPA ID Number <b>NVD980895338</b>		E. State Transporter's ID (Reserved)							
						F. Transporter's Phone <b>408/683-0447</b>							
						G. State Facility's ID							
						H. Facility's Phone <b>702/575-2760</b>							
11. US DOT Description (including Proper Shipping Name, Hazard Class, and ID Number)						12. Containers No. Type		13. Total Quantity		14. Unit Wt/Vol		15. Waste Number	
a. <b>COMPOUNDS, CLEANING LIQUID (CONTAINS SODIUM HYDROXIDE), 8, NA1760, PGII</b>						<b>001 DF 000106</b>						State <b>331</b> EPA/Other <b>D002</b>	
b.												State EPA/Other	
c.												State EPA/Other	
d.												State EPA/Other	
J. Additional Descriptions for Materials Listed Above						K. Handling Codes for Wastes Listed Above							
11a. <b>179250-01 CONCRETE FLOOR CLEANER</b>						a.						b.	
11b.						c.						d.	
11c.													
11d.													
15. Special Handling Instructions and Additional Information													
24 HOUR EMERGENCY CONTACT: PSC 831-627-2595						E.R.G. # 11a. 154 11b. 11c. 11d.						(T) 8876 (D) 116151	
WEAR PROTECTIVE CLOTHING & EYEWEAR SITE:													
16. GENERATOR'S CERTIFICATION: I hereby declare that the contents of this consignment are fully and accurately described above by proper shipping name and are classified, packed, marked, and labeled, and are in all respects in proper condition for transport by highway according to applicable international and national government regulations.													
If I am a large quantity generator, I certify that I have a program in place to reduce the volume and toxicity of waste generated to the degree I have determined to be economically practicable and that I have selected the practicable method of treatment, storage, or disposal currently available to me which minimizes the present and future threat to human health and the environment; OR, if I am a small quantity generator, I have made a good faith effort to minimize my waste generation and select the best waste management method that is available to me and that I can afford.													
Printed/Typed Name <i>Stacy Zacks</i>						Signature <i>Stacy Zacks</i>				Month Day Year <i>06/10/05</i>			
17. Transporter 1 Acknowledgement of Receipt of Materials													
Printed/Typed Name <i>Jose Valencia</i>						Signature <i>Jose Valencia</i>				Month Day Year <i>06/10/05</i>			
18. Transporter 2 Acknowledgement of Receipt of Materials													
Printed/Typed Name						Signature				Month Day Year			
19. Discrepancy Indication Space													
20. Facility Owner or Operator Certification of receipt of hazardous materials covered by this manifest except as noted in Item 19.													
Printed/Typed Name						Signature				Month Day Year			

DO NOT WRITE BELOW THIS LINE.

4/30/2003	Hanson Aggregates - Radium Plant				Inventory From Shut-Down Sites
Manufac	Name	Size	Qty	COST	Notes
Union 76	extra heavy gear lube 3EP	55	2		
Union 76	extra heavy gear lube 5EP	55	7		
Union 76	extra heat gear lube 7EP	55	1		these 41 drum are located on the north side of pad. They have pumps in 10 of the drums
Union 76	mp gear lube 80w90	55	3		
Union 76	mp gear lube 85w-140	55	1		
Union 76	turbine oil 220	55	6		
Union 76	turbine oil 100	55	4		
Union 76	unax aw 32 hydraulic oil	55	2		
Union 76	aw46 hydraulic oil	55	1		
Union 76	aw32 hydraulic oil	55	1		
Union 76	mineral spirits	55	1		
Union 76	30 wt motor oil	55	1		
Union 76	guard oil qlt 15w-40	55	1		
Diala	ax oil	55	2		
Netchem	mineral spirits 75	55	1		
Lubriplate	HO-2 hydraulic oil	30	2		
Lubriplate	SPO-255 hydraulic oil	55	2		
Lubriplate	176 gear grease	55	1		
Fiske's	ALUMINUM EP-1 moly	55	2		
Lubriplate	hydraulic oil HO-2	5	1		
Mobil	shc629 lubeoil iso vg150	5	8		
Union 76	hydraulic oil aw 46	55	1		These drums are in the horizontal possession. Have holes in them.
Union 76	lube 3 EP	55	1		
WASTE OIL	COMBINED OIL	55	1		
unknown	waste oil	55	1		found on site
			54		
OILY WATER	COMBINED OIL/WATER	55	3		new drum set up by
unknown	oil/dirt	55	1		found on site
					<b>WILL NEED ONE MORE H2O/OIL</b>
Chemsearch	degreasing solvent nd 165	5	1		
Prelube	no 19 solvent	5	6		
misc	solvents, fluids to be lab packed	5	1		
Lubriplate	Pureflush	5	4		
Woxx	concrete floor cleaner	5	1		
Striptar	asphalt and tar remover	5	1		
Chemsearch	citrus engine degreaser	30	1		
Nordben	h.p. crucher backing material	2	1		class 8
Sherman V	acrylic gloss coating water bourne	5	32		class 3 flammable liquids
misc	tubes of grease		250		
misc	full buckets of grease	5	14		unopened
Union 76	red grease	5	12		
Union 76	red grease	30	1		
misc	grease buckets	5	48		misc levels, all have misc hardware

	Hanson Aggregates - Radum Plant				
misc	grease guns and pumps	pallet	16		6 hand pump grease, 10 hand pump fluids
gas cans	2 gal to 5 gal		40		20 plastic, 20 steel
empties	empty drums for disposal	55	34		3-poly, 31 steel
misc	enamel and acrylic paints	yardbox	48		47 gal & quarts, 1- 5 gal
misc	batteries	yardbox	3		12 volt batteries
AEROSOL	HALF FULL	55	1		
Union 76	mega plex xd grease 2	55	8		last day drums
Union 76	unoba moly xd grease 2	55	1		last day drums
3 Men	1 Day PerDiem		3		
	<b>Total Cost- Packing, Trans &amp; Disposal</b>				

## **APPENDIX B**

### **1998 HAZARDOUS MATERIALS BUSINESS PLAN**



**KAISER**  
SAND & GRAVEL COMPANY

P.O. BOX 580 • PLEASANTON, CALIFORNIA 94566 • TEL. (510) 846-8800

April 1, 1998

Ms. Chris Boykin  
Fire Prevention Bureau  
4550 East Avenue  
Livermore, CA. 94550-5046

Dear Chris:

Enclosed herewith is an updated HMMP as requested. Included are 13 pages of maps and inventory and an Emergency Response Plan for both the plant and the central maintenance areas.

Not included is a Certificate of Financial Responsibility, which is a Letter of Credit and should be in your files. If you wish another copy, let me know and I will send it.

The upgrade status statistics on the underground tanks were sent to Danielle earlier.

Very truly yours,

KAISER SAND & GRAVEL CO.

*Lawrence W. Appleton*  
Lawrence W. Appleton  
Manager of Engineering &  
Environmental Affairs

LWA/dc  
Enclosure

# Appendix A

## California Hazardous Materials Inventory Reporting Form - California Business & Owner/Operator Identification Page

Calendar Year Beginning (1)	01/01/98	Ending (2)	12/31/98	(3) Page 1 of	13
Business Name (4)	KAISER SAND & GRAVEL COMPANY		Business Phone:(5)	(925) 846-8800	
Site Address (6)	3000 BUSCH ROAD				
City (7)	PLEASANTON	State (8)	CA	Zip (9)	94566
Dun & Bradstreet (10)	(if available) 18-817-6465	SIC Code (4 Digit#) (11)	(if available) 1442		
Operator Name (12)	KAISER SAND & GRAVEL COMPANY		Operator Phone (13)	(925) 846-8800	

### Owner Information

Owner Name (14)	KAISER SAND & GRAVEL COMPANY		Owner Phone (15)	(925) 846-8800	
Owner Mailing Address (16)	P.O. BOX 580				
City (17)	PLEASANTON	State (18)	CA	Zip (19)	94566

### Environmental Contact

Contact Name (20)	LARRY APPLETON		Contact Phone (21)	(925) 426-4051	
Mailing Address (22)	P.O. BOX 580				
City (23)	PLEASANTON	State (24)	CA	Zip (25)	94566

### Primary

### Emergency Contacts

### Secondary

Name: (26)	PAUL MERCURIO		Name: (31)	RICH HORTON	
Title: (27)	PLANT MANAGER		Title: (32)	SHOP MANAGER	
Business Phone: (28)	(925) 426-4107		Business Phone: (33)	(925) 426-4147	
24-hour Phone: (29)	(925) 462-4098		24-hour Phone: (34)	(925) 417-1937	
Pager #: (30)			Pager #: (35)		

### Acutely Hazardous Materials (AHM)

On Site AHM (36)

☐ Yes ☒ No

If yes, and above Threshold Planning Quantities, attach a sheet of paper with a general description of the process and principal equipment.

### Additional Locally Collected Information {Check one box and report FAX #}

(37)	<input checked="" type="checkbox"/> This Appendix A is accompanied by new or modified Appendix C(s) or other parts of the HMBP.	Business Fax#- (925 ) 426-4050
	<input type="checkbox"/> This Appendix A is the annual submittal and <u>no Appendix C(s)</u> are attached. {The inventory remains the same as last year and none of the conditions listed in CCR, Title 19, section 2729(d) require an Appendix C.}	

**Certification:** I certify under penalty of law that I have personally examined and am familiar with the information submitted in this inventory and believe the information is true, accurate, and complete.

Print Name of Document Preparer (38)

(if not the owner) LARRY APPLETON

Signature of Owner/Operator (39)

*Larry Appleton*

Date (40)

3/31/98

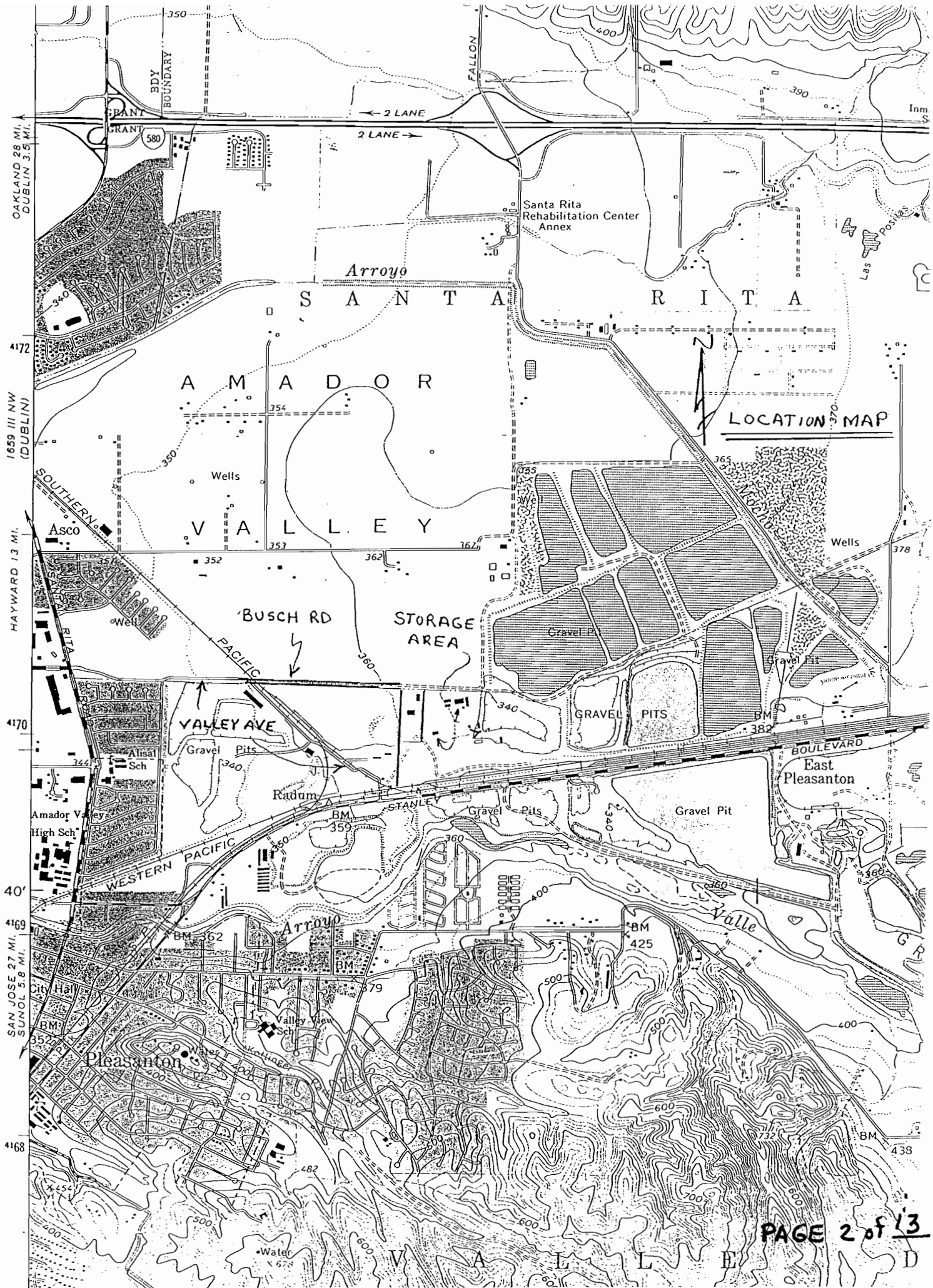

LOCATION MAP

# LOCATIONS OF PHOTOS

Figure 3.8-1

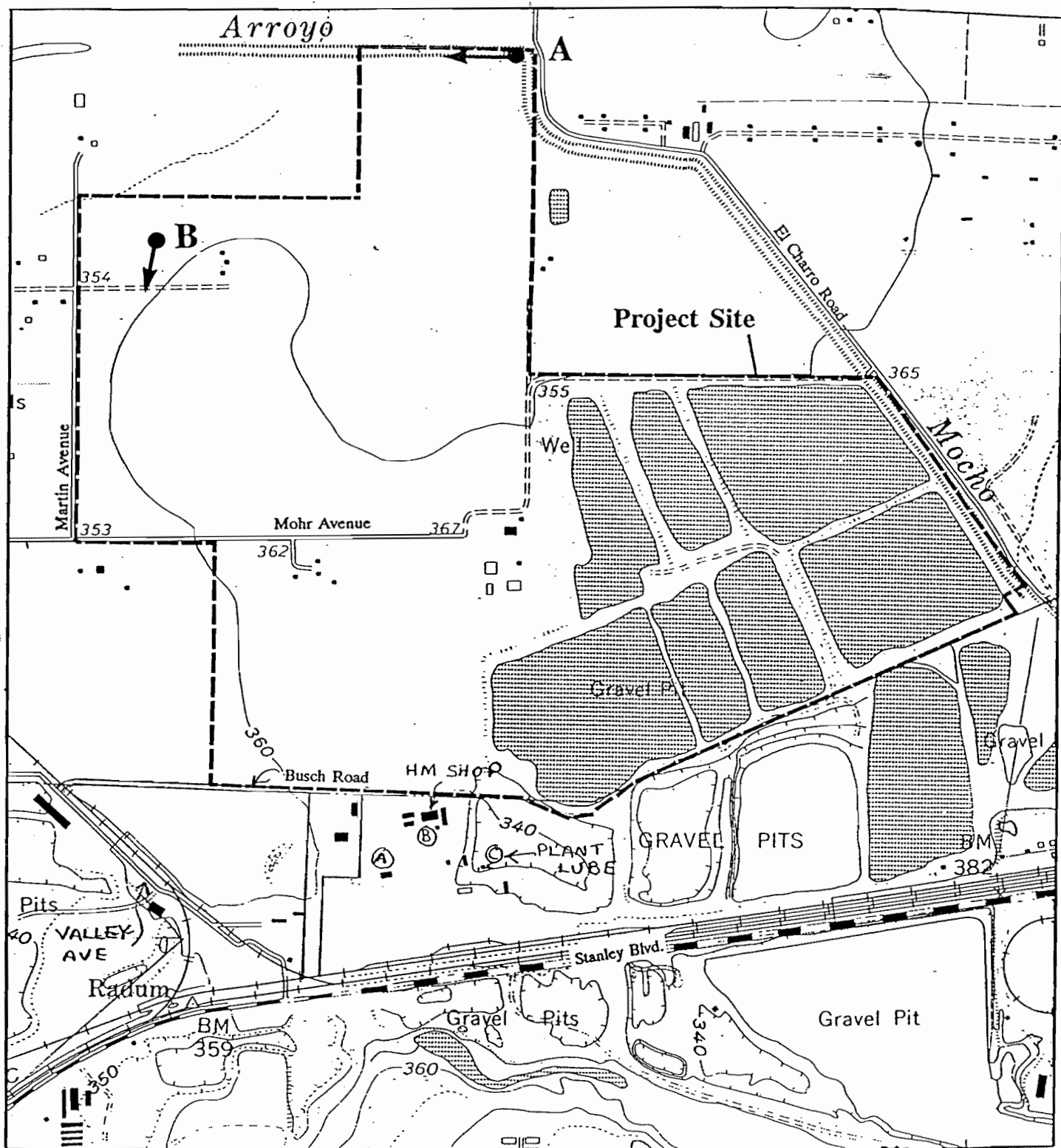

Legend

HAZARDOUS MATERIALS  
STORAGE AREAS

PAGE 3 of 13

Note: See Figure 3.8-2 for Photographs

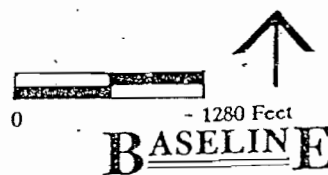

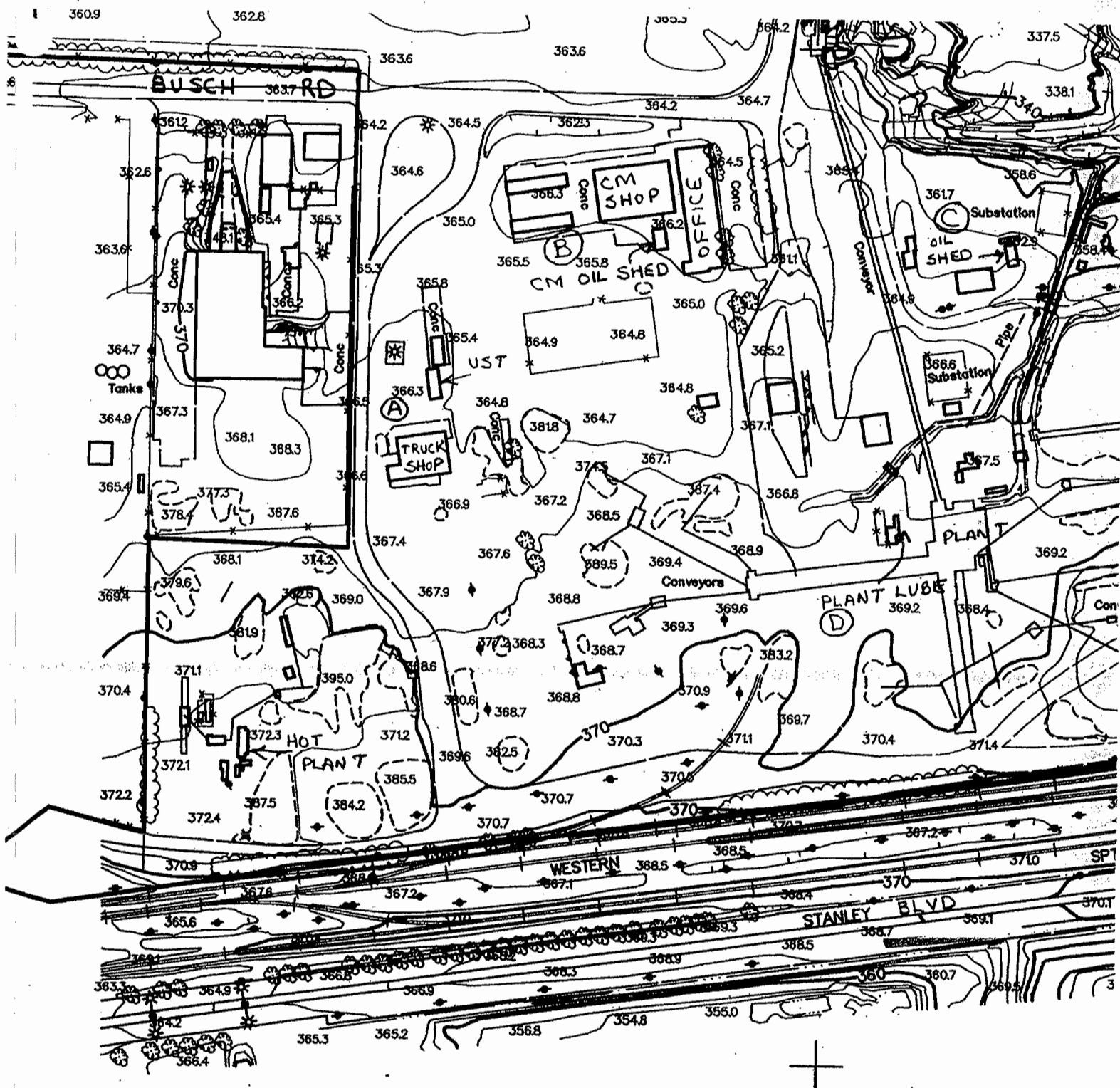

HAZARDOUS MATERIALS  
STORAGE AREAS  
PAGE 4 of 13

# HAZARDOUS MATERIALS SITE MAP

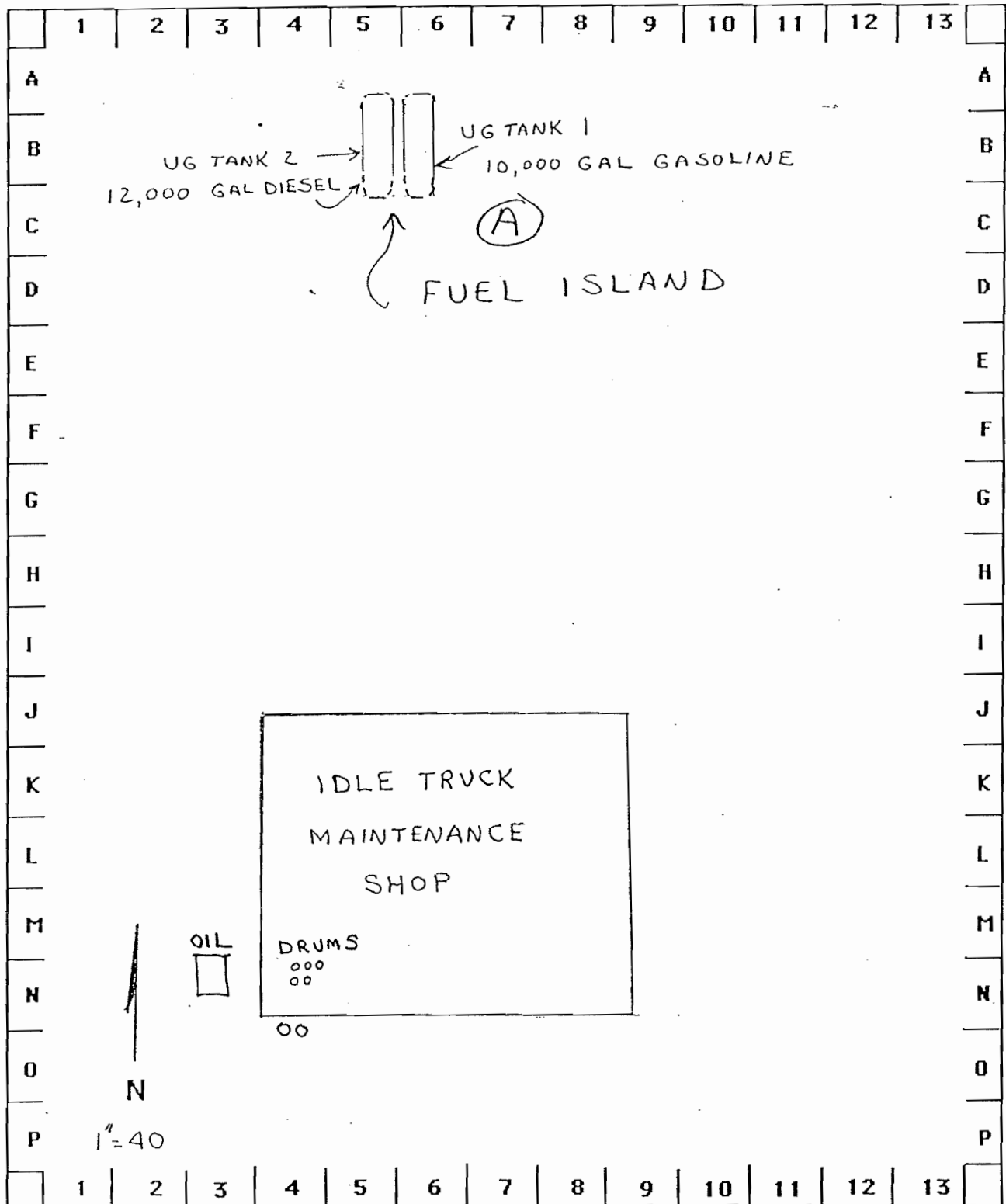

STORAGE AREA A

BUSINESS NAME	KAISER SAND & GRAVEL	DATE	3-8-96
ADDRESS	3000 BUSCH RD	PAGE	5 OF 13



# HAZARDOUS MATERIALS SITE MAP

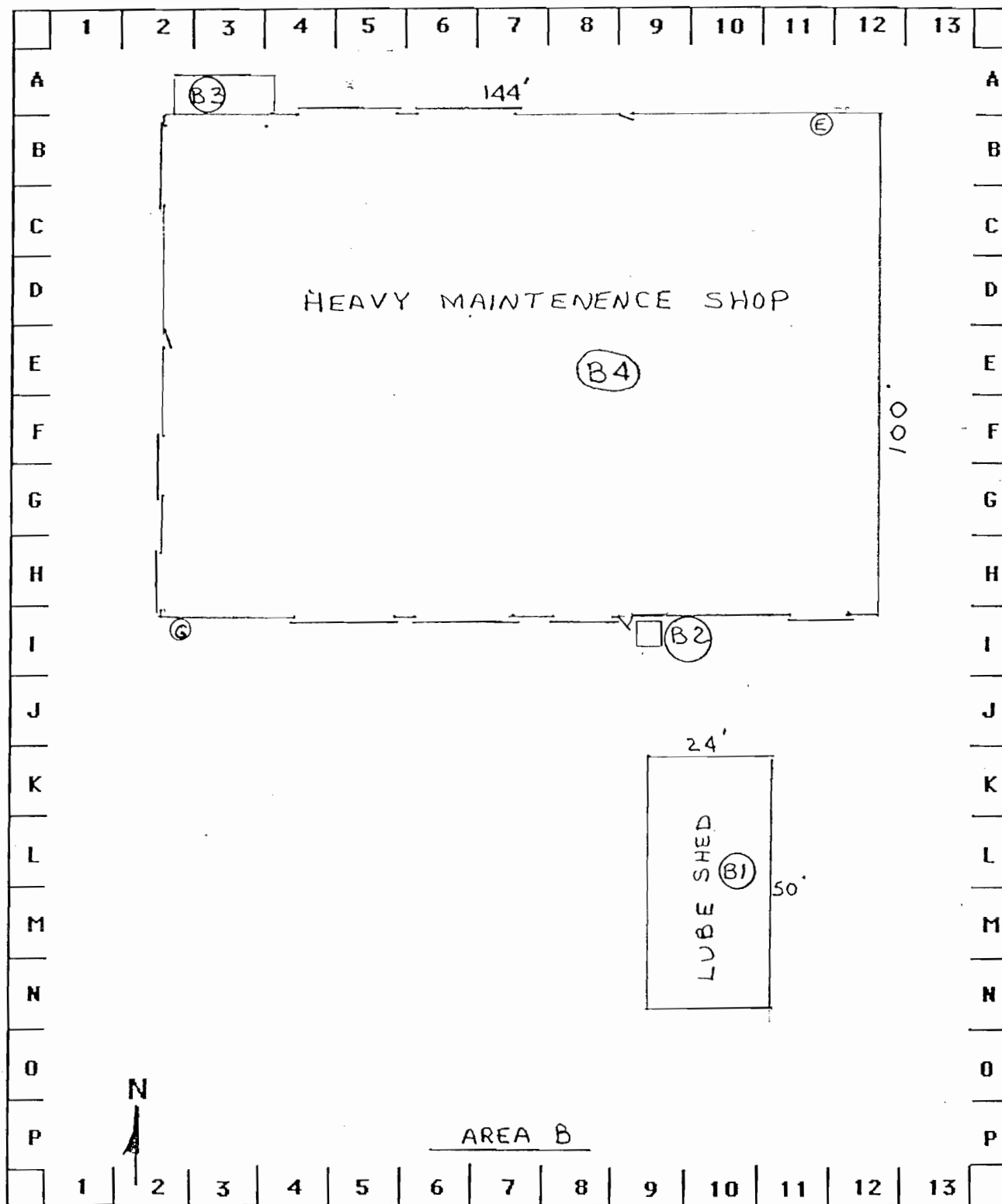

HEAVY MAINT. SHOP & LUBE STORAGE SHED

AREA B

BUSINESS NAME	DATE
ADDRESS	PAGE 6 OF 13

1" = 30'

# HAZARDOUS MATERIALS SITE MAP

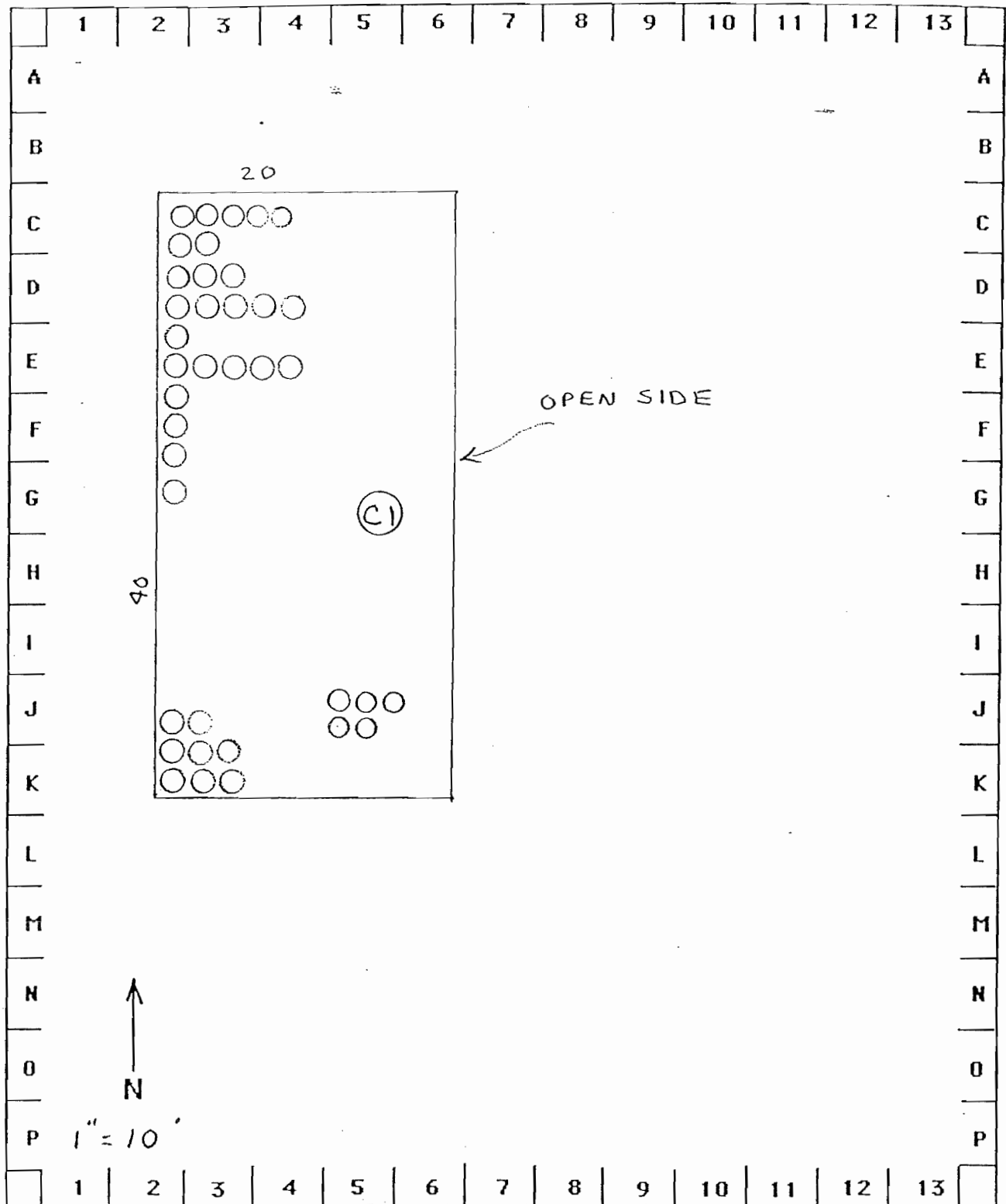

PLANT LUBE STORAGE AREA C1

BUSINESS NAME	KAISER SAND & GRAVEL CO	DATE
ADDRESS	3000 BVSC H RD	PAGE <u>7</u> OF <u>13</u>

## ALTERNATE SPREADSHEET VERSION

## APPENDIX C: CALIFORNIA HAZARDOUS MATERIALS INVENTORY REPORTING FORM

NON-WASTE

Facility Name: KAISER SAND &amp; GRAVEL COMPANY

Facility Address: 3000 BUSCH ROAD, PLEASANTON, CA. 94566

USE ONE PAGE FOR EACH STORAGE/USE LOCATION

(5) Chemical Location: (6) Map # A (7) Grid #

(1) Add ☐ Delete ☐ Revise ☐ this page(11) Check ☐ if this page is Trade Secret

(9) Common Name or Trade Name	(8) & (30) Chemical Name or Components (% weight) list up to 5 components	(10) C.I.A.S. # for each component	(12) E.H.S. Y or N	(13) & (15) Fire Code Hazard Class (code at bottom)	(14) Type Pure (P) Mix (M)	(17) State solid liquid gas	(18) Federal Hazard Category A, C, F, P, R	(20) D A Y S	(21) Large Cont. Size volume	(22) Unit of Meas.	(23) Max. Daily Amt.	(24) Avg. Daily Amt.	(26) Storage Container code at bottom	(27) Storage Pres. ambient greater lower	(28) Storage Temp. ambient greater lower
GASOLINE	PETROLEUM HYDROCARBONS	N/A	N	FL	M	L	F	3 6 5	10K	GAL	10K	5K	UGT	A	A
DIESEL FUEL	PETROLEUM HYDROCARBONS	N/A	N	C	M	L	C	3 6 5	12K	GAL	12K	6K	UGT	A	A
GUARDOL MOTOR OIL 15-40	"	N/A	N	C	M	L	C	"	5K	GAL	5K	2K	AGT	A	A
GEAR LUBE 80W-90	"	N/A	N	C	M	L	C	"	55	GAL	55	27	SD	A	A
GUARDOL MOTOR OIL 15W-40	"	N/A	N	C	M	L	C	"	55	GAL	110	55	SD	A	A
GUARDOL MOTOR OIL 50W	"	N/A	N	C	M	L	C	"	55	GAL	55	27	SD	A	A
ANTI-FREEZE	ETHYLENE GLYCOL	N/A	N	N/A	M	L	A	"	55	GAL	110	55	SD	A	A

Column (13) &amp; (15) use all that apply, for radioactive include # curies:

EX=explosive, FS=flam. solid, FL=flam. liquid, C=combust. liquid, NFG=nonflam. gas, FS=flam. solid, W=water reactive, UR=unstable reactive, OX=oxidizer, OXP=organic peroxide, PYR=pyrophoric, CRY=cryogenic, COR=corrosive, RAD=radioactive, IRR=irritant, OHH=other health hazard, TOX=toxic, HTOX=highly toxic

Column (18) use all that apply: A=acute health hazard, C=chronic health hazard, F=fire hazard, R=reactive hazard, P=pressure release hazard

Column (26) use all that apply: AGT=aboveground tank, UGT=underground tank, ATB=tank in building, SD=steel drum, PD=plastic drum, CAN=can, CAR=carboy, SI=silo, FD=fiber drum, BAG=bag, BOX=box, CYL=cyl, GB=glass bottle, TB=tote bin, TW=tank wagon, RC=rail

## Livermore-Pleasanton Fire Department

Page 9 of 13

## ALTERNATE SPREADSHEET VERSION

## APPENDIX C: CALIFORNIA HAZARDOUS MATERIALS INVENTORY REPORTING FORM

## NON-WASTE

Facility Name : KAISER SAND & GRAVEL COMPANY  
 Facility Address: 3000 BUSCH ROAD, PLEASANTON, CA. 94566

USE ONE PAGE FOR EACH STORAGE/USE LOCATION

(5) Chemical Location: \_\_\_\_\_ (6) Map # B (7) Grid # \_\_\_\_\_(1) Add ☐ Delete ☐ Revise ☐ this page(11) Check ☐ if this page is Trade Secret

(9) Common Name or Trade Name	(8) & (30) Chemical Name or Components (% weight) List up to 5 components	(10) C.A.S. # for each component	(12) E.H.S. Y or N	(13) & (15) Fire Code Hazard Class (code at bottom)	(14) Type Pure (P) Mix (M)	(17) State solid liquid gas	(18) Federal Hazard Category A,C,F,P,R	(20) D A Y S	(21) Large Cont. Size volume	(22) Unit of Meas.	(23) Max. Daily Amt.	(24) Avg. Daily Amt.	(26) Storage Container code at bottom	(27) Storage Pres. ambient greater lower	(28) Storage Temp. ambient greater lower
MOTOR OIL 15W-40	PETROLEUM HYDROCARBONS	N/A	N	C	M	L	N/A	3 6	55	GAL	220	110	SD	A	A
HT/4 FLUID 30	"	N/A	N	C	M	L	N/A	"	55	GAL	110	55	SD	A	A
HT/4 FLUID 10	"	N/A	N	C	M	L	N/A	"	55	GAL	220	110	SD	A	A
HT/4 FLUID 50	"	N/A	N	C	M	L	N/A	"	55	GAL	165	82	SD	A	A
GEAR LUBE 85W-140	"	N/A	N	C	M	L	N/A	"	55	GAL	165	82	SD	A	A
ANTI-FREEZE	ETHYLENE	N/A	N	N/A	M	L	A,C	"	55	GAL	1100	500	SD	A	A
OXYGEN	OXYGEN	N/A	N	O	P	G	F, P	"	300	CU FT	3000	1500	CYL	G	A
ACETYLENE	ACETYLENE	N/A	N	F	M	G	F, P	"	300	CU FT	3000	1500	CYL	G	A

Column (13) &amp; (15) use all that apply, for radioactive include # curies:

EX=explosive, FS=flam. solid, FL=flam. liquid, C=combust. liquid, NFG=nonflam. gas, FS=flam. solid, W=water reactive, UR=unstable reactive, OX=oxidizer, OXP=organic peroxide,

PYR=pyrophoric, CRY=cryogenic, COR=corrosive, RAD=radioactive, IRR=irritant, OHH=other health hazard, TOX=toxic, HTOX=highly toxic

Column (18) use all that apply: A=acute health hazard, C=chronic health hazard, F=fire hazard, R=reactive hazard, P=pressure release hazard

Column (26) use all that apply: AGT=aboveground tank, UGT=underground tank, ATB=tank in building, SD=steel drum, PD=plastic drum, CAN=can, CAR=carboy, SI=silo, FD=fiberdrum, BAG=bag, BOX=box, CYL=cyl, GB=glass bottle, TB=tote bin, TW=tank wagon, RC=rail

## Livermore-Pleasanton Fire Department

Page 10 of 13

## ALTERNATE SPREADSHEET VERSION

## APPENDIX C: CALIFORNIA HAZARDOUS MATERIALS INVENTORY REPORTING FORM

## NON-WASTE

Facility Name : KAISER SAND & GRAVEL COMPANYFacility Address: 3000 BUSCH ROAD, PLEASANTON, CA. 94566

USE ONE PAGE FOR EACH STORAGE/USE LOCATION

(5) Chemical Location: \_\_\_\_\_ (6) Map # C (7) Grid # \_\_\_\_\_(1) Add ☐ Delete ☐ Revise ☐ this page(11) Check ☐ if this page is Trade Secret

(9) Common Name or Trade Name	(8) & (30) Chemical Name or Components (% weight) list up to 5 components	(10) C.A.S. # for each component	(12) E.H.S. Y or N	(13) & (15) Fire Code Hazard Class (code at bottom)	(14) Type Pure (P) Mix (M)	(17) State solid liquid gas	(18) Federal Hazard Category A,C,F,P,R	(20) D A Y S	(21) Large Cont. Size volume	(22) Unit of Meas.	(23) Max. Daily Amt.	(24) Avg. Daily Amt.	(26) Storage Container code at bottom	(27) Storage Pres. ambient greater lower	(28) Storage Temp. ambient greater lower
TURBINE OIL 100	PETROLEUM HYDROCARBON	N/A	N	C	M	L	F	3 6 5	55	GAL	220	110	SD	A	A
TURBINE OIL 220	"	N/A	N	C	M	L	F	"	55	GAL	330	165	SD	A	A
HYDRAULIC OIL AW32	"	N/A	N	C	M	L	F	"	55	GAL	165	82	SD	A	A
HYDRAULIC OIL AW46	"	N/A	N	C	M	L	F	"	55	GAL	275	137	SD	A	A
GEAR LUBE 3 EP	"	N/A	N	C	M	L	F	"	55	GAL	110	55	SD	A	A
GEAR LUBE 5EP	"	N/A	N	C	M	L	F	"	55	GAL	220	110	SD	A	A
GUARDOL OIL 15W-40	"	N/A	N	C	M	L	F	"	55	GAL	220	110	SD	A	A
GUARDOL OIL 80W-90	"	N/A	N	C	M	L	F	"	55	GAL	165	82	SD	A	A

Column (13) &amp; (15) use all that apply, for radioactive include # curies:

EX=explosive, FS=flam. solid, FL=flam. liquid, C=combust. liquid, NFG=nonflam. gas, FS=flam. solid, W=water reactive, UR=unstable reactive, OX=oxidizer, OXP=organic peroxide,

PYR=pyrophoric, CRY=cryogenic, COR=corrosive, RAD=radioactive, IRR=irritant, OHH=other health hazard, TOX=toxic, HTOX=highly toxic

Column (18) use all that apply: A=acute health hazard, C=chronic health hazard, F=fire hazard, R=reactive hazard, P=pressure release hazard

Column (26) use all that apply: AGT=aboveground tank, UGT=underground tank, ATB=tank in building, SD=steel drum, PD=plastic drum, CAN=can, CAR=carboy, SI=silo, FD=fiberdrum, BAG=bag, BOX=box, CYL=cyl, GB=glass bottle, TB=tote bin, TW=tank wagon, RC=rail

## Livermore-Pleasanton Fire Department

Page 11 of 13

## ALTERNATE SPREADSHEET VERSION

## APPENDIX C: CALIFORNIA HAZARDOUS MATERIALS INVENTORY REPORTING FORM

## NON-WASTE

Facility Name: KAISER SAND &amp; GRAVEL COMPANY

Facility Address: 3000 BUSCH ROAD, PLEASANTON, CA. 94566

USE ONE PAGE FOR EACH STORAGE/USE LOCATION

(5) Chemical Location: C (6) Map # (7) Grid #

(1) Add ☐ Delete ☐ Revise ☐ this page(11) Check ☐ if this page is Trade Secret

(9) Common Name or Trade Name	(8) & (30) Chemical Name or Components (% weight) list up to 5 components	(10) C.A.S. # for each component	(12) E.H.S. Y or N	(13) & (15) Fire Code Hazard Class (code at bottom)	(14) Type Pure (P) Mix (M)	(17) State solid liquid gas	(18) Federal Hazard Category A,C,F,P,R	(20) D A Y S	(21) Large Cont. Size volume	(22) Unit of Meas.	(23) Max. Daily Amt.	(24) Avg. Daily Amt.	(26) Storage Container code at bottom	(27) Storage Pres. ambient greater lower	(28) Storage Temp. ambient greater lower
CLEANING SOLVENT	PETROLEUM HYDROCARBON	N/A	N	C	M	L	F	3 6 5	55	GAL	110	55	SD	A	A
OMALA OIL 68	"	N/A	N	C	M	L	F	"	55	GAL	165	82	SD	A	A
DIALA OIL 68	"	N/A	N	C	M	L	F	"	55	GAL	110	55	SD	A	A
RED GREASE 2	"	N/A	N	C	M	S	F	"	55	GAL	55	27	SD	A	A

Column (13) &amp; (15) use all that apply, for radioactive include # curies:

EX=explosive, FS=flam. solid, FL=flam. liquid, C=combust. liquid, NFG-nonflam. gas, FS=flam. solid, W=water reactive, UR=unstable reactive, OX=oxidizer, OXP=organic peroxide, PYR=pyrophoric, CRY=cryogenic, COR=corrosive, RAD=radioactive, IRR=irritant, OHH=other health hazard, TOX=toxic, HTOX=highly toxic

Column (18) use all that apply: A=acute health hazard, C=chronic health hazard, F=fire hazard, R=reactive hazard, P=pressure release hazard

Column (26) use all that apply: AGT=aboveground tank, UGT=underground tank, ATB=tank in building, SD=steel drum, PD=plastic drum, CAN=can, CAR=carboy, SI=silo, FD=fiberdrum, BAG=bag, BOX=box, CYL=cyl, GB=glass bottle, TB=tote bin, TW=tank wagon, RC=rail



## Livermore-Pleasanton Fire Department

Page 12 of 13

## ALTERNATE SPREADSHEET VERSION

## APPENDIX C: CALIFORNIA HAZARDOUS MATERIALS INVENTORY REPORTING FORM

## NON-WASTE

Facility Name : KAISER SAND & GRAVEL COMPANY  
 Facility Address: 3000 BUSCH ROAD, PLEASANTON, CA. 94566

USE ONE PAGE FOR EACH STORAGE/USE LOCATION

(5) Chemical Location: \_\_\_\_\_ (6) Map # D (7) Grid # \_\_\_\_\_

(1) Add ☐ Delete ☐ Revise ☐ this page(11) Check ☐ if this page is Trade Secret

(9) Common Name or Trade Name	(8) & (30) Chemical Name or Components (% weight) list up to 5 components	(10) C.A.S. # for each component	(12) E.H.S. Y or N	(13) & (15) Fire Code Hazard Class (code at bottom)	(14) Type Pure (P) Mix (M)	(17) State solid liquid gas	(18) Federal Hazard Category A,C,F,P,R	(20) D A Y S	(21) Large Cont. Size volume	(22) Unit of Meas.	(23) Max. Daily Amt.	(24) Avg. Daily Amt.	(26) Storage Container code at bottom	(27) Storage Pres. ambient greater lower	(28) Storage Temp. ambient greater lower
TURBINE OIL 100	PETROLEUM HYDROCARBON	N/A	N	C	M	L	F	3 6 5	55	GAL	110	55	SD	A	A
TURBINE OIL 220	"	N/A	N	C	M	L	F	"	55	GAL	55	27	SD	A	A
HYDRAULIC OIL AW32	"	N/A	N	C	M	L	F	"	55	GAL	165	82	SD	A	A
CLEANING SOLVENT	"	N/A	N	C	M	L	F	"	55	GAL	55	27	SD	A	A
GEARLUBE 80W-90	"	N/A	N	C	M	L	F	"	55	GAL	55	27	SD	A	A
HYDAULIC OIL AW46	"	N/A	N	C	M	L	F	"	55	GAL	55	27	SD	A	A
RED GREASE 2	"	N/A	N	C	M	S	F	"	55	GAL	55	27	SD	A	A

Column (13) &amp; (15) use all that apply, for radioactive include # curies:

EX=explosive, FS=flam. solid, FL=flam. liquid, C=combust. liquid, NFG=nonflam. gas, FS=flam. solid, W=water reactive, UR=unstable reactive, OX=oxidizer, OXP=organic peroxide, PYR=pyrophoric, CRY=cryogenic, COR=corrosive, RAD=radioactive, IRR=irritant, OHH=other health hazard, TOX=toxic, HTOX=highly toxic

Column (18) use all that apply: A=acute health hazard, C=chronic health hazard, F=fire hazard, R=reactive hazard, P=pressure release hazard

Column (26) use all that apply: AGT=aboveground tank, UGT=underground tank, ATB=tank in building, SD=steel drum, PD=plastic drum, CAN=can, CAR=carboy, SI=silo, FD=fiberdrum, BAG=bag, BOX=box, CYL=cyl, GB=glass bottle, TB=tote bin, TW=tank wagon, RC=rail

**Livermore-Pleasanton Fire Department**

**ALTERNATE SPREADSHEET VERSION**

Page **13** of **13**

**APPENDIX C: CALIFORNIA HAZARDOUS MATERIALS INVENTORY REPORTING FORM**

**WASTE**

Facility Name : KAISER SAND & GRAVEL COMPANY

Facility Address: 3000 BUSCH ROAD, PLEASANTON, CA. 94566

USE ONE PAGE FOR EACH STORAGE/USE LOCATION

(5) Chemical Location: \_\_\_\_\_ (6) Map # D,B (7) Grid # \_\_\_\_\_

(1) Add ☐ Delete ☐ Revise ☐ this page

(11) Check ☐ if this page is Trade Secret

(9) Waste Mixture Name	(8) & (30) Components in Waste <i>list components</i>	(10) C.A.S. # for each component	(12) E.H.S. Y or N	(13) & (15) Fire Code Haz. Class (code at bottom)	(17) State solid liquid gas	(18) Federal Hazard Category A,C,F,P,R	(20) D A Y S	(21) Large Cont. Size volume	(22) Unit of Meas	(23) Max. Daily Amt.	(24) Avg. Daily Amt.	(25) Annual Waste throughput amount	(26) Storage Container code at bottom	(27) Storage Pres. ambient greater lower	(28) Stor. Temp. ambient greater lower
DRAIN OIL	N/A	N/A	N <sup>3</sup>	CL	L	C	3 6 5	300	GAL	400	100	4400	AGT	A	A
OIL FILTERS	N/A	N/A	N <sup>3</sup>	N/A	S	C	"	55	GAL	3	1	17	SD	A	A
BATTERIES	N/A	N/A	N <sup>3</sup>	COR	S	A	"	N/A		6	2	50	N/A	A	A
ANTI-FREEZE	ETHYLENE GLYCOL	N/A	N <sup>3</sup>	N/A	L	A,C	"	55	GAL	80	40	110	SD	A	A

Column (13) & (15) use all that apply, for radioactive include # curies:

EX=explosive, FS=flam. solid, FL=flam. liquid, C=combust. liquid, NFG=nonflam. gas, FS=flam. solid, W=water reactive, UR=unstable reactive, OX=oxidizer, OXP=organic peroxide, PYR=pyrophoric, CRY=cryogenic, COR=corrosive, RAD=radioactive, IRR=irritant, OHH=other health hazard, TOX=toxic, HTOX=highly toxic

Column (18) use all that apply: A=acute health hazard, C=chronic health hazard, F=fire hazard, R=reactive hazard, P=pressure release hazard

Column (26) use all that apply: AGT=aboveground tank, UGT=underground tank, ATB=tank in building, SD=steel drum, PD=plastic drum, CAN=can, CAR=carboy, SI=silo, FD=fiberdrum, BAG=bag, BOX=box, CYL=cyl, GB=glass bottle, TB=tote bin, TW=tank wagon, RC=rail

## **APPENDIX C**

### **DOCUMENTATION OF RECYCLING OIL, ANTI-FREEZE, AND USED FILTERS**



---

# *Certificate of Recycling*

Dear Valued Customer:

Evergreen certifies that the **used oil, used antifreeze, oily water, and used oil filters** collected from your facility were fully recycled in accordance with all applicable state and federal regulations.

Evergreen Environmental Services also provides emergency spill response: vacuum cleaning of tanks, clarifiers, and sumps; transportation of hazardous waste, steam cleaning, management of oily solids, and treatment of non-hazardous wastewater.

For more information regarding the services Evergreen provides, please call:

**1-800-972-5284**

***We appreciate your business!***

*This certificate also serves as notification, as required by Title 22, Section 66264.12, that Evergreen Oil, Inc. has the appropriate permits for, and will accept the wastes manifested to Evergreen facilities.*



*"dedicated to the protection of the environment"*



## **APPENDIX D**

### **DOCUMENTATION OF DISPOSAL OF GREASE-CONTAMINATED SOIL**



I HEREBY ACKNOWLEDGE THE SATISFACTORY COMPLETION OF THE ABOVE DESCRIBED WORK.



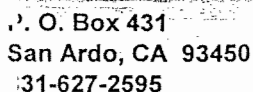

TO: Hanson Aggregates  
3000 Busch Rd. PO Box 580  
Attn: Larry Appleton  
Pleasanton, Ca. 94566-0808

Ticket Number		
PAGE	1 OF	1
DATE OF SERVICE		November 11, 2004
PHONE	November 11, 2004	
ORDER TAKEN BY	CUSTOMER'S ORDER NUMBER	
Joe Hamby	WO# 490581	
JOB NAME		
T&D Non RCRA Haz. Soil		
JOB LOCATION		
Pleasanton, Ca.		
JOB PHONE	805-550-8199	

[illegible]

TOTAL MATERIAL

[illegible]

TOTAL EQUIPMENT

TERMS: NET 30 DAYS. 1-11/2% SERVICE CHARGE PER MONTH IS CHARGED TO ALL PAST DUE ACCOUNTS. IF SUIT IS INSTITUTED BY SELLER; REASONABLE COSTS AND ATTORNEY'S FEES AS FIXED BY THE COURT SHALL BE PAID BY THE BUYER. THESE CHARGES INCLUDE (1) FEES TO PAY FOR REGULATION OF TRANSPORTATION COMPANIES BY THE CALIFORNIA PUBLIC UTILITIES COMMISSION AND (2) TAXES PAID TO CALIFORNIA CITIES INSTEAD OF EXCISE OR BUSINESS LICENSE TAXES THEY COULD OTHERWISE IMPOSE.

**TOTAL LABOR****TOTAL EQUIPMENT**

## TOTAL MATERIALS

TOTAL OTHER

## TAX

**TOTAL**

THANK YOU

**SIGNATURE**

I HEREBY ACKNOWLEDGE THE SATISFACTORY COMPLETION OF THE ABOVE DESCRIBED WORK.

P. O. Box 431  
San Ardo, CA 93450  
831-627-2595

TO: Hanson Aggregates  
3000 Busch Rd. PO Box 580  
Attn: Larry Appleton  
Pleasanton, Ca. 94566-0808

**Invoice Number**

Ticket Number		DATE OF SERVICE	
PAGE 1 OF 1	November 10, 2004		
PHONE	CUSTOMER'S ORDER NUMBER		
ORDER TAKEN BY:	WO# 490579		
Joe Hamby			
JOB NAME			
T&D Non RCRA Haz. Soil			
JOB LOCATION			
Pleasanton, Ca.			
JOB PHONE	805-550-8199		

QTY	CODE	MATERIAL	PRICE	AMOUNT	DESCRIPTION OF WORK						
3	PPE	Personal Protective Equipment	\$ [REDACTED]	\$ [REDACTED]	Hauled Non-RCRA Soil From Radom to CWM						
				\$ -	Kettleman City,Ca.						
		Non-RCRA Haz. Disposal		\$ -	Material loaded by onsite contractor.						
21.06	ton	Manifest # 23409659	\$ [REDACTED]	\$ [REDACTED]							
18.24	ton	Manifest # 23409656	\$ [REDACTED]	\$ [REDACTED]							
16.68	ton	Manifest # 23409658	\$ [REDACTED]	\$ [REDACTED]							
2	Liners		\$ [REDACTED]	\$ [REDACTED]	Start time	On-site		Lost time			
				\$ -							
				\$ -	Finish time	Depart time		Net hours			
				\$ -							
				\$ -	MISC CHARGES			HRS	RATE	AMOUNT	
				\$ -						\$ -	
				\$ -						\$ -	
				\$ -						\$ -	
				\$ -						\$ -	
				\$ -						\$ -	
				\$ -						\$ -	
				\$ -						\$ -	
				\$ -						\$ -	
TOTAL MATERIAL			\$ [REDACTED]							\$ -	

[illegible]

TERMS: NET 30 DAYS. 1-11/2% SERVICE CHARGE PER MONTH IS CHARGED TO ALL PAST DUE ACCOUNTS. IF SUIT IS INSTITUTED BY SELLER, REASONABLE COSTS AND ATTORNEY'S FEES AS FIXED BY THE COURT SHALL BE PAID BY THE BUYER. THESE CHARGES INCLUDE (1) FEES TO PAY FOR REGULATION OF TRANSPORTATION COMPANIES BY THE CALIFORNIA PUBLIC UTILITIES COMMISSION AND (2) TAXES PAID TO CALIFORNIA CITIES INSTEAD OF EXCISE OR BUSINESS LICENSE TAXES. THEY COULD OTHERWISE IMPOSE

THANK YOU

**TOTAL LABOR**

TOTAL EQUIPMENT

**TOTAL MATERIALS**

TOTAL OTHER

# TAX

1	2	3	4	5	6	7	8	9	10	11	12	13	14	15	16	17	18	19	20	21	22	23	24	25	26	27	28	29	30	31	32	33	34	35	36	37	38	39	40	41	42	43	44	45	46	47	48	49	50	51	52	53	54	55	56	57	58	59	60	61	62	63	64	65	66	67	68	69	70	71	72	73	74	75	76	77	78	79	80	81	82	83	84	85	86	87	88	89	90	91	92	93	94	95	96	97	98	99	100	101	102	103	104	105	106	107	108	109	110	111	112	113	114	115	116	117	118	119	120	121	122	123	124	125	126	127	128	129	130	131	132	133	134	135	136	137	138	139	140	141	142	143	144	145	146	147	148	149	150	151	152	153	154	155	156	157	158	159	160	161	162	163	164	165	166	167	168	169	170	171	172	173	174	175	176	177	178	179	180	181	182	183	184	185	186	187	188	189	190	191	192	193	194	195	196	197	198	199	200	201	202	203	204	205	206	207	208	209	210	211	212	213	214	215	216	217	218	219	220	221	222	223	224	225	226	227	228	229	230	231	232	233	234	235	236	237	238	239	240	241	242	243	244	245	246	247	248	249	250	251	252	253	254	255	256	257	258	259	260	261	262	263	264	265	266	267	268	269	270	271	272	273	274	275	276	277	278	279	280	281	282	283	284	285	286	287	288	289	290	291	292	293	294	295	296	297	298	299	300	301	302	303	304	305	306	307	308	309	310	311	312	313	314	315	316	317	318	319	320	321	322	323	324	325	326	327	328	329	330	331	332	333	334	335	336	337	338	339	340	341	342	343	344	345	346	347	348	349	350	351	352	353	354	355	356	357	358	359	360	361	362	363	364	365	366	367	368	369	370	371	372	373	374	375	376	377	378	379	380	381	382	383	384	385	386	387	388	389	390	391	392	393	394	395	396	397	398	399	400	401	402	403	404	405	406	407	408	409	410	411	412	413	414	415	416	417	418	419	420	421	422	423	424	425	426	427	428	429	430	431	432	433	434	435	436	437	438	439	440	441	442	443	444	445	446	447	448	449	450	451	452	453	454	455	456	457	458	459	460	461	462	463	464	465	466
---	---	---	---	---	---	---	---	---	----	----	----	----	----	----	----	----	----	----	----	----	----	----	----	----	----	----	----	----	----	----	----	----	----	----	----	----	----	----	----	----	----	----	----	----	----	----	----	----	----	----	----	----	----	----	----	----	----	----	----	----	----	----	----	----	----	----	----	----	----	----	----	----	----	----	----	----	----	----	----	----	----	----	----	----	----	----	----	----	----	----	----	----	----	----	----	----	----	----	-----	-----	-----	-----	-----	-----	-----	-----	-----	-----	-----	-----	-----	-----	-----	-----	-----	-----	-----	-----	-----	-----	-----	-----	-----	-----	-----	-----	-----	-----	-----	-----	-----	-----	-----	-----	-----	-----	-----	-----	-----	-----	-----	-----	-----	-----	-----	-----	-----	-----	-----	-----	-----	-----	-----	-----	-----	-----	-----	-----	-----	-----	-----	-----	-----	-----	-----	-----	-----	-----	-----	-----	-----	-----	-----	-----	-----	-----	-----	-----	-----	-----	-----	-----	-----	-----	-----	-----	-----	-----	-----	-----	-----	-----	-----	-----	-----	-----	-----	-----	-----	-----	-----	-----	-----	-----	-----	-----	-----	-----	-----	-----	-----	-----	-----	-----	-----	-----	-----	-----	-----	-----	-----	-----	-----	-----	-----	-----	-----	-----	-----	-----	-----	-----	-----	-----	-----	-----	-----	-----	-----	-----	-----	-----	-----	-----	-----	-----	-----	-----	-----	-----	-----	-----	-----	-----	-----	-----	-----	-----	-----	-----	-----	-----	-----	-----	-----	-----	-----	-----	-----	-----	-----	-----	-----	-----	-----	-----	-----	-----	-----	-----	-----	-----	-----	-----	-----	-----	-----	-----	-----	-----	-----	-----	-----	-----	-----	-----	-----	-----	-----	-----	-----	-----	-----	-----	-----	-----	-----	-----	-----	-----	-----	-----	-----	-----	-----	-----	-----	-----	-----	-----	-----	-----	-----	-----	-----	-----	-----	-----	-----	-----	-----	-----	-----	-----	-----	-----	-----	-----	-----	-----	-----	-----	-----	-----	-----	-----	-----	-----	-----	-----	-----	-----	-----	-----	-----	-----	-----	-----	-----	-----	-----	-----	-----	-----	-----	-----	-----	-----	-----	-----	-----	-----	-----	-----	-----	-----	-----	-----	-----	-----	-----	-----	-----	-----	-----	-----	-----	-----	-----	-----	-----	-----	-----	-----	-----	-----	-----	-----	-----	-----	-----	-----	-----	-----	-----	-----	-----	-----	-----	-----	-----	-----	-----	-----	-----	-----	-----	-----	-----	-----	-----	-----	-----	-----	-----	-----	-----	-----	-----	-----	-----	-----	-----	-----	-----	-----	-----	-----	-----	-----	-----	-----	-----	-----	-----	-----	-----	-----	-----	-----	-----	-----	-----	-----	-----	-----	-----	-----	-----	-----	-----	-----	-----	-----	-----

## SIGNATURE

I HEREBY ACKNOWLEDGE THE SATISFACTORY COMPLETION OF THE ABOVE DESCRIBED WORK:

I HEREBY ACKNOWLEDGE THE SATISFACTORY COMPLETION OF THE ABOVE DESCRIBED WORK

**UNIFORM HAZARDOUS  
WASTE MANIFEST**

1. Generator's US EPA ID No.

Manifest Document No.

2. Page 1

Information in the shaded areas  
is not required by Federal law.

3. Generator's Name and Mailing Address

HANSON AGGREGATES  
RADIUM 3000 BUSCH ROAD  
PLEASANTON, CA. 94566

4. Generator's Phone ( ) 910 261 8577

A. State Manifest Document Number

23409656

B. State Generator's ID

C. State Transporter's ID [Reserved.]

D. Transporter's Phone

831/627-2595

E. State Transporter's ID [Reserved.]

F. Transporter's Phone

G. State Facility's ID

H. Facility's Phone

800/227-2964

5. Transporter 1 Company Name

WILLIS WEST INDUSTRIAL  
SERVICES

6. US EPA ID Number

CA 0000000000000000

7. Transporter 2 Company Name

8. US EPA ID Number

9. Designated Facility Name and Site Address

CHEMICAL WASTE MANAGEMENT, INC.  
2001 OLD SKYLINE ROAD  
FETTERMAN CITY, CA 95723

10. US EPA ID Number

CA 0000000000000000

11. US DOT Description (including Proper Shipping Name, Hazard Class, and ID Number)

12. Containers  
No. Type

13. Total  
Quantity

14. Unit  
Wt/Vol

15. Waste Number

State 352

EPA/Other NONE

State

EPA/Other

State

EPA/Other

State

EPA/Other

J. Additional Descriptions for Materials Listed Above

11a ECL127 EC6501 SOIL WITH GREASE

11b

11c

11d

K. Handling Codes for Wastes Listed Above

a. 03

b.

c.

d.

15. Special Handling Instructions and Additional Information

24 HOUR EMERGENCY CONTACT: PSC 831 (27-2595)

WEAR PROTECTIVE CLOTHING & EYEWEAR

SITE

16. GENERATOR'S CERTIFICATION: I hereby declare that the contents of this consignment are fully and accurately described above by proper shipping name and are classified, packed, marked, and labeled, and are in all respects in proper condition for transport by highway according to applicable international and national government regulations.

If I am a large quantity generator, I certify that I have a program in place to reduce the volume and toxicity of waste generated to the degree I have determined to be economically practicable and that I have selected the practicable method of treatment, storage, or disposal currently available to me which minimizes the present and future threat to human health and the environment; OR, if I am a small quantity generator, I have made a good faith effort to minimize my waste generation and select the best waste management method that is available to me and that I can afford.

Printed/Typed Name

LAWRENCE W APPLETON

Signature

Lawrence W Appleton

Month Day Year

11/10/04

17. Transporter 1 Acknowledgement of Receipt of Materials

Printed/Typed Name

Antonio Espinoza

Signature

Antonio Espinoza

Month Day Year

11/10/04

18. Transporter 2 Acknowledgement of Receipt of Materials

Printed/Typed Name

Signature

Month Day Year

19. Discrepancy Indication Space

20. Facility Owner or Operator Certification of receipt of hazardous materials covered by this manifest except as noted in Item 19.

Printed/Typed Name

Ramona Ramos

Signature

Ramona Ramos

Month Day Year

11/10/04

DO NOT WRITE BELOW THIS LINE.

Yellow: TSDF SENDS THIS COPY TO GENERATOR WITHIN 30 DAYS.  
(Generators who submit hazardous waste for transport out-of-state, produce completed copy of this copy and send to DTSC within 30 days.)



Yellow: TSDf SENDS THIS COPY TO GENERATOR WITHIN 30 DAYS.  
(Generators who submit hazardous waste for transport out-of-state,  
produce completed copy of this copy and send to DTSC within 30 days.)

Yellow: TSDf SENDS THIS COPY TO GENERATOR WITHIN 30 DAYS.  
(Generators who submit hazardous waste for transport out-of-state,  
produce completed copy of this copy and send to DTSC within 30 days.)

UNIFORM HAZARDOUS WASTE MANIFEST		1. Generator's US EPA ID No.		Manifest Document No.		2. Page 1 of 1		Information in the shaded areas is not required by Federal law.							
3. Generator's Name and Mailing Address HARDON APPROPRIATE P.O. BOX 3000 SANTO DOMINGO, CA 95777						A. State Manifest Document Number 23409657									
4. Generator's Phone (916) 201-2577						B. State Generator's ID									
5. Transporter 1 Company Name PHILIP WEST INDUSTRIAL SERVICES						C. State Transporter's ID (Reserved.)									
6. US EPA ID Number 09657						D. Transporter's Phone 931/627-2595									
7. Transporter 2 Company Name						E. State Transporter's ID (Reserved.)									
8. US EPA ID Number						F. Transporter's Phone									
9. Designated Facility Name and Site Address CHEMICAL WASTE MANAGEMENT, INC. 3501 OLD SKYLINE ROAD KETTLEMAN CITY, CALIF. 95759						G. State Facility's ID CA000646117									
10. US EPA ID Number 0210000646117						H. Facility's Phone 800/232-2964									
11. US DOT Description (including Proper Shipping Name, Hazard Class, and ID Number)						12. Containers No. Type		13. Total Quantity		14. Unit Wt/Vol		I. Waste Number			
a. NON RCRA HAZARDOUS WASTE, SOLID						001CM00018		Y				State 352			
b.												EPA/Other NONE			
c.												State			
d.												EPA/Other			
J. Additional Descriptions for Materials Listed Above						K. Handling Codes for Wastes Listed Above									
11a. EC6501 SOIL WITH GREASE						b. 95/03									
11b. 20409657						d. 3									
15. Special Handling Instructions and Additional Information						Birt #11 5218									
24 HOUR EMERGENCY CONTACT: PSC 801 627-2595						11-11-11									
WEAR PROTECTIVE CLOTHING & EYEWEAR						SITE:									
16. GENERATOR'S CERTIFICATION: I hereby declare that the contents of this consignment are fully and accurately described above by proper shipping name and are classified, packed, marked, and labeled, and are in all respects in proper condition for transport by highway according to applicable international and national government regulations.															
If I am a large quantity generator, I certify that I have a program in place to reduce the volume and toxicity of waste generated to the degree I have determined to be economically practicable and that I have selected the practicable method of treatment, storage, or disposal currently available to me which minimizes the present and future threat to human health and the environment; OR, if I am a small quantity generator, I have made a good faith effort to minimize my waste generation and select the best waste management method that is available to me and that I can afford.															
Printed/Typed Name LAWRENCE W APPLETON						Signature Lawrence W Appleton						Month Day Year 1 11 04			
17. Transporter 1 Acknowledgement of Receipt of Materials						Printed/Typed Name Antonio Espartero						Signature Antonio Espartero		Month Day Year 1 11 04	
18. Transporter 2 Acknowledgement of Receipt of Materials						Printed/Typed Name						Signature		Month Day Year 11 04	
19. Discrepancy Indication Space Liquor vs. solid, resolved with Paul de la Hita @ PSC 11/11/04															
20. Facility Owner or Operator Certification of receipt of hazardous materials covered by this manifest except as noted in Item 19.															
Printed/Typed Name Ramona Ramos						Signature RP						Month Day Year 1 11 04			

DO NOT WRITE BELOW THIS LINE.

Yellow: TSDF SENDS THIS COPY TO GENERATOR WITHIN 30 DAYS.  
(Generators who submit hazardous waste for transport out-of-state, produce completed copy of this copy and send to DTSC within 30 days.)

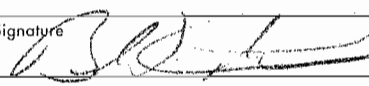
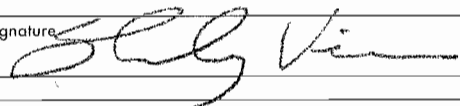

DO NOT WRITE BELOW THIS LINE.

UNIFORM HAZARDOUS WASTE MANIFEST		1. Generator's US EPA ID No.		Manifest Document No.		2. Page 1 of		Information in the shaded areas is not required by Federal law.			
3. Generator's Name and Mailing Address NATIONAL WASTE MANAGEMENT, INC. 2400 N. 10TH AVE. SACRAMENTO, CA 95811-1100						A. State Manifest Document Number <b>23409661</b>					
4. Generator's Phone (916) 272-1033						B. State Generator's ID					
5. Transporter 1 Company Name PHILIP WEST TRANSPORT, INC.						C. State Transporter's ID [Reserved.]					
6. US EPA ID Number 1 5 0 9 8 9 5 7 1 9 1 7						D. Transporter's Phone 801/602-3575					
7. Transporter 2 Company Name						E. State Transporter's ID [Reserved.]					
8. US EPA ID Number						F. Transporter's Phone					
9. Designated Facility Name and Site Address NATIONAL WASTE MANAGEMENT, INC. 2400 N. 10TH AVE. SACRAMENTO, CA 95811-1100						G. State Facility's ID					
10. US EPA ID Number 1 5 0 9 8 9 5 7 1 9 1 7						H. Facility's Phone 800/332-7774					
11. US DOT Description (including Proper Shipping Name, Hazard Class, and ID Number)						12. Containers		13. Total Quantity	14. Unit Wt/Vol	I. Waste Number	
						No.	Type				
a. HAZARDOUS MATERIAL, SOLID, CORROSIVE						001	DT	00020	Y	State EPA/Other	
b.										State EPA/Other	
c.										State EPA/Other	
d.										State EPA/Other	
J. Additional Descriptions for Materials Listed Above 11-161127 (6000) SOIL WITH GREASE						K. Handling Codes for Wastes Listed Above					
15. Special Handling Instructions and Additional Information 11 HOUR EMERGENCY CONTACT: 916 677 0995 WEAR PROTECTIVE CLOTHING & GEAR						a.		b.			
						c.		d.			
16. GENERATOR'S CERTIFICATION: I hereby declare that the contents of this consignment are fully and accurately described above by proper shipping name and are classified, packed, marked, and labeled, and are in all respects in proper condition for transport by highway according to applicable international and national government regulations.  If I am a large quantity generator, I certify that I have a program in place to reduce the volume and toxicity of waste generated to the degree I have determined to be economically practicable and that I have selected the practicable method of treatment, storage, or disposal currently available to me which minimizes the present and future threat to human health and the environment; OR, if I am a small quantity generator, I have made a good faith effort to minimize my waste generation and select the best waste management method that is available to me and that I can afford.											
Printed/Typed Name Bruce W. Carter				Signature 				Month 11		Day 09	Year 04
17. Transporter 1 Acknowledgement of Receipt of Materials Printed/Typed Name STANLEY VIERA				Signature 				Month 11		Day 09	Year 04
18. Transporter 2 Acknowledgement of Receipt of Materials Printed/Typed Name B				Signature				Month		Day	Year
19. Discrepancy Indication Space											
20. Facility Owner or Operator Certification of receipt of hazardous materials covered by this manifest except as noted in Item 19. Printed/Typed Name											
Signature											
Month											
Day											
Year											

DO NOT WRITE BELOW THIS LINE.

UNIFORM HAZARDOUS WASTE MANIFEST		1. Generator's US EPA ID No.		Manifest Document No.		2. Page 1 of		Information in the shaded areas is not required by Federal law.		
3. Generator's Name and Mailing Address LAWRENCE W APPLETON 10000 100TH AVE SACRAMENTO, CA 95826						A. State Manifest Document Number 23409658				
4. Generator's Phone ( ) (916) 486-1234						B. State Generator's ID 				
5. Transporter 1 Company Name T. W. APPLETON				6. US EPA ID Number 		C. State Transporter's ID [Reserved.]				
						D. Transporter's Phone 831/677 2535				
7. Transporter 2 Company Name				8. US EPA ID Number 		E. State Transporter's ID [Reserved.]				
						F. Transporter's Phone				
9. Designated Facility Name and Site Address CHEMICAL WASTE MANAGEMENT, INC. 10000 100TH AVE SACRAMENTO, CA 95826				10. US EPA ID Number 		G. State Facility's ID 				
						H. Facility's Phone 800/222 2264				
11. US DOT Description (including Proper Shipping Name, Hazard Class, and ID Number)						12. Containers		13. Total Quantity	14. Unit Wt/Vol	15. Waste Number
						No.	Type			
a. SOIL WITH GREASE						001	DT	00020	Y	State 352 EPA/Other NONE
b.										State EPA/Other
c.										State EPA/Other
d.										State EPA/Other
J. Additional Descriptions for Materials Listed Above						K. Handling Codes for Wastes Listed Above				
11a SOIL WITH GREASE						a.		b.		
11b						c.		d.		
11c										
11d										
15. Special Handling Instructions and Additional Information										
16. GENERATOR'S CERTIFICATION: I hereby declare that the contents of this consignment are fully and accurately described above by proper shipping name and are classified, packed, marked, and labeled, and are in all respects in proper condition for transport by highway according to applicable international and national government regulations.  If I am a large quantity generator, I certify that I have a program in place to reduce the volume and toxicity of waste generated to the degree I have determined to be economically practicable and that I have selected the practicable method of treatment, storage, or disposal currently available to me which minimizes the present and future threat to human health and the environment; OR, if I am a small quantity generator, I have made a good faith effort to minimize my waste generation and select the best waste management method that is available to me and that I can afford.										
Printed/Typed Name LAWRENCE W APPLETON				Signature Lawrence W Appleton				Month Day Year 11 10 04		
17. Transporter 1 Acknowledgement of Receipt of Materials				Printed/Typed Name Angie Hillman				Signature Angie Hillman		
18. Transporter 2 Acknowledgement of Receipt of Materials				Printed/Typed Name				Signature		
19. Discrepancy Indication Space										
20. Facility Owner or Operator Certification of receipt of hazardous materials covered by this manifest except as noted in Item 19.										
Printed/Typed Name				Signature				Month Day Year		

DO NOT WRITE BELOW THIS LINE.

UNIFORM HAZARDOUS WASTE MANIFEST		1. Generator's US EPA ID No.	Manifest Document No.	2. Page 1	Information in the shaded areas is not required by Federal law.
3. Generator's Name and Mailing Address HANKSON ASSOCIATES PO BOX 150 PLEASANTON, CA 94566		7906 BUSH ROAD	NOV 29 2004		A. State Manifest Document Number 23409622
4. Generator's Phone (925) 431-4400		6. US EPA ID Number 01A701805014310		B. State Generator's ID AP	
5. Transporter 1 Company Name PACIFIC WEST INDUSTRIAL SERVICES		8. US EPA ID Number		C. State Transporter's ID [Reserved.]	
7. Transporter 2 Company Name		10. US EPA ID Number		D. Transporter's Phone 801/627-2595	
9. Designated Facility Name and Site Address CHEMICAL WASTE MANAGEMENT, INC. 35251 OLD SKYLINE ROAD KETTERMAN CITY, CALIF. 95029		12. Containers No. Type 94 001 DIT 01018		E. State Transporter's ID [Reserved.]	
11. US DOT Description (including Proper Shipping Name, Hazard Class, and ID Number) a. NON REPA HAZARDOUS WASTE		13. Total Quantity		F. Transporter's Phone	
b.		14. Unit Wt/Vol		G. State Facility's ID CMT100064101171	
c.		15. Waste Number		H. Facility's Phone 800/277-3364	
d.		16. EPA/Other			
J. Additional Descriptions for Materials Listed Above 11a EC6501 GREASE CONTAMINATED SOIL 11b 11c 11d		K. Handling Codes for Wastes Listed Above a. 03 b. c. d.			
15. Special Handling Instructions and Additional Information ON YOUR EMERGENCY CONTACT: REC 801 627-2595 WEAR PROTECTIVE CLOTHING & EYEWEAR SITE:		16. GENERATOR'S CERTIFICATION: I hereby declare that the contents of this consignment are fully and accurately described above by proper shipping name and are classified, packed, marked, and labeled, and are in all respects in proper condition for transport by highway according to applicable international and national government regulations.  If I am a large quantity generator, I certify that I have a program in place to reduce the volume and toxicity of waste generated to the degree I have determined to be economically practicable and that I have selected the practicable method of treatment, storage, or disposal currently available to me which minimizes the present and future threat to human health and the environment; OR, if I am a small quantity generator, I have made a good faith effort to minimize my waste generation and select the best waste management method that is available to me and that I can afford.			
Printed/Typed Name LAWRENCE W APPLETON		Signature Lawrence W Appleton		Month Day Year 11 05 04	
17. Transporter 1 Acknowledgement of Receipt of Materials Printed/Typed Name Gabriel Comas		Signature [Signature]		Month Day Year 11 05 04	
18. Transporter 2 Acknowledgement of Receipt of Materials Printed/Typed Name		Signature		Month Day Year	
19. Discrepancy Indication Space					
20. Facility Owner or Operator Certification of receipt of hazardous materials covered by this manifest except as noted in Item 19. Printed/Typed Name Jamie Ward		Signature Jamie Ward		Month Day Year 10 05 04	

DO NOT WRITE BELOW THIS LINE.

Yellow: TSDF SENDS THIS COPY TO GENERATOR WITHIN 30 DAYS.  
(Generators who submit hazardous waste for transport out-of-state, produce completed copy of this copy and send to DTSC within 30 days.)

IN CASE OF EMERGENCY OR SPILL, CALL THE NATIONAL RESPONSE CENTER 1-800-424-8802; WITHIN CALIFORNIA, CALL 1-800-852-7550

GENERATOR

FACILITY

UNIFORM HAZARDOUS WASTE MANIFEST		1. Generator's US EPA ID No.		Manifest Document No.		2. Page 1 of		Information in the shaded areas is not required by Federal law.	
3. Generator's Name and Mailing Address HAWKINS ASSOCIATES PO BOX 3000 SACRAMENTO, CA 95833		6. US EPA ID Number 030000000000000000		A. State Manifest Document Number 23409657		B. State Generator's ID 030000000000000000			
4. Generator's Phone (707) 444-1111		5. Transporter 1 Company Name EPA DOT 100000000000000000		6. US EPA ID Number 030000000000000000		C. State Transporter's ID [Reserved.]		D. Transporter's Phone 800/627-0595	
7. Transporter 2 Company Name		8. US EPA ID Number		E. State Transporter's ID [Reserved.]		F. Transporter's Phone			
9. Designated Facility Name and Site Address CHEMICAL WASTE MANAGEMENT, INC. 1000 OLD SHAWNEE ROAD NORTH HAVEN, CT 06460		10. US EPA ID Number 030000000000000000		G. State Facility's ID		H. Facility's Phone 800/222-7964			
11. US DOT Description (including Proper Shipping Name, Hazard Class, and ID Number)				12. Containers No. Type		13. Total Quantity		14. Unit Wt/Vol	
a. HAZARDOUS WASTE SOLID				001 CM 010018		Y		I. Waste Number State 352 EPA/Other	
b.								State EPA/Other	
c.								State EPA/Other	
d.								State EPA/Other	
J. Additional Descriptions for Materials Listed Above 11a. EC6501 SOLID WITH GREASE				K. Handling Codes for Wastes Listed Above a. b. c. d.					
15. Special Handling Instructions and Additional Information A HAZARDOUS WASTE MANAGEMENT, INC. 800/627-0595 WEAR PROTECTIVE CLOTHING & EYEWEAR SITE				E.P.O. # 11a. 11b. 11c. 11d. 5218					
16. GENERATOR'S CERTIFICATION: I hereby declare that the contents of this consignment are fully and accurately described above by proper shipping name and are classified, packed, marked, and labeled, and are in all respects in proper condition for transport by highway according to applicable international and national government regulations.  If I am a large quantity generator, I certify that I have a program in place to reduce the volume and toxicity of waste generated to the degree I have determined to be economically practicable and that I have selected the practicable method of treatment, storage, or disposal currently available to me which minimizes the present and future threat to human health and the environment; OR, if I am a small quantity generator, I have made a good faith effort to minimize my waste generation and select the best waste management method that is available to me and that I can afford.									
Printed/Typed Name LAWRENCE W APPLETON		Signature Lawrence W Appleton		Month 1/1/10		Day 10		Year 04	
17. Transporter 1 Acknowledgement of Receipt of Materials Printed/Typed Name Antonio Lopez		Signature Antonio Lopez		Month 1/1/10		Day 10		Year 04	
18. Transporter 2 Acknowledgement of Receipt of Materials Printed/Typed Name		Signature		Month		Day		Year	
19. Discrepancy Indication Space									
20. Facility Owner or Operator Certification of receipt of hazardous materials covered by this manifest except as noted in Item 19. Printed/Typed Name				Signature		Month		Day	
						Year			

DO NOT WRITE BELOW THIS LINE.

UNIFORM HAZARDOUS WASTE MANIFEST		1. Generator's US EPA ID No.		Manifest Document No.		2. Page 1 of		Information in the shaded areas is not required by Federal law.							
3. Generator's Name and Mailing Address HARTMAN APPLETON 1000 W. HIGHWAY 99 SACRAMENTO, CA 95811						A. State Manifest Document Number <b>23409623</b>									
4. Generator's Phone ( ) 916 431 1111						B. State Generator's ID									
5. Transporter 1 Company Name COLUMBIA TANK TREATMENT SERVICES						C. State Transporter's ID [Reserved.]									
6. US EPA ID Number 1 A T D P 6 1 7 1 1 1 1						D. Transporter's Phone 916/627-2505									
7. Transporter 2 Company Name						E. State Transporter's ID [Reserved.]									
8. US EPA ID Number						F. Transporter's Phone									
9. Designated Facility Name and Site Address CHEMICAL WASTE MANAGEMENT INC. 1201 10th Avenue Road FATHERLAND CITY, CA 95709						G. State Facility's ID									
10. US EPA ID Number 1 A T D P 6 1 7 1 1 1 1						H. Facility's Phone 916/627-2964									
11. US DOT Description (including Proper Shipping Name, Hazard Class, and ID Number)						12. Containers No. Type		13. Total Quantity		14. Unit Wt/Vol		I. Waste Number			
a. NON HAZARDOUS WASTE						1 7 DT		115				State 352 EPA/Other NONE			
b.												State EPA/Other			
c.												State EPA/Other			
d.												State EPA/Other			
J. Additional Descriptions for Materials Listed Above 11A EC6501 GREASE CONTAMINATED SOIL						K. Handling Codes for Wastes Listed Above									
						a.			b.						
						c.			d.						
15. Special Handling Instructions and Additional Information 15 HOUR EMERGENCY CONTACT: 916 627 2505 WASH CLOTHING, CLOTHING & EYEWEAR SITCS															
16. GENERATOR'S CERTIFICATION: I hereby declare that the contents of this consignment are fully and accurately described above by proper shipping name and are classified, packed, marked, and labeled, and are in all respects in proper condition for transport by highway according to applicable international and national government regulations.  If I am a large quantity generator, I certify that I have a program in place to reduce the volume and toxicity of waste generated to the degree I have determined to be economically practicable and that I have selected the practicable method of treatment, storage, or disposal currently available to me which minimizes the present and future threat to human health and the environment; OR, if I am a small quantity generator, I have made a good faith effort to minimize my waste generation and select the best waste management method that is available to me and that I can afford.															
Printed/Typed Name <b>LAWRENCE W APPLETON</b>						Signature <i>Lawrence W Appleton</i>				Month <b>11</b>		Day <b>05</b>		Year <b>04</b>	
17. Transporter 1 Acknowledgement of Receipt of Materials Printed/Typed Name <i>Manuel Zuniga</i>						Signature <i>Manuel Zuniga</i>				Month <b>11</b>		Day <b>05</b>		Year <b>04</b>	
18. Transporter 2 Acknowledgement of Receipt of Materials Printed/Typed Name						Signature				Month		Day		Year	
19. Discrepancy Indication Space															
20. Facility Owner or Operator Certification of receipt of hazardous materials covered by this manifest except as noted in Item 19. Printed/Typed Name						Signature				Month		Day		Year	

DO NOT WRITE BELOW THIS LINE.

IN CASE OF EMERGENCY OR SPILL, CALL THE NATIONAL RESPONSE CENTER 1-800-424-8802; WITHIN CALIFORNIA, CALL 1-800-852-7550

GENERATOR

FACILITY

UNIFORM HAZARDOUS WASTE MANIFEST		1. Generator's US EPA ID No.	Manifest Document No.	2. Page 1 of	Information in the shaded areas is not required by Federal law.
3. Generator's Name and Mailing Address ACME HAZARDOUS WASTE MANAGEMENT, INC. 12345 MAIN STREET SACRAMENTO, CA 95833		4. Generator's Phone ( ) 916 555-1234		A. State Manifest Document Number 23409622	
5. Transporter 1 Company Name ABC TRANSPORT, INC.		6. US EPA ID Number 123456789012		B. State Generator's ID 123456789012	
7. Transporter 2 Company Name		8. US EPA ID Number		C. State Transporter's ID [Reserved.]	
9. Designated Facility Name and Site Address ACME HAZARDOUS WASTE MANAGEMENT, INC. 12345 MAIN STREET SACRAMENTO, CA 95833		10. US EPA ID Number 123456789012		D. Transporter's Phone 800/627-7595	
11. US DOT Description (including Proper Shipping Name, Hazard Class, and ID Number)		12. Containers No. Type		13. Total Quantity	
a. 1000 LBS HAZARDOUS WASTE		11		11	
b.					
c.					
d.					
J. Additional Descriptions for Materials Listed Above		K. Handling Codes for Wastes Listed Above		I. Waste Number	
11a EC6501 GREASE CONTAMINATED SOIL		a.		State 352	
11b		b.		EPA/Other NONE	
11c		c.		State	
11d		d.		EPA/Other	
15. Special Handling Instructions and Additional Information FOR YOUR EMERGENCY CONTACT, CALL 800 627 7595 WEAR PROTECTIVE CLOTHING & EYEWEAR SITE:		16. GENERATOR'S CERTIFICATION: I hereby declare that the contents of this consignment are fully and accurately described above by proper shipping name and are classified, packed, marked, and labeled, and are in all respects in proper condition for transport by highway according to applicable international and national government regulations.  If I am a large quantity generator, I certify that I have a program in place to reduce the volume and toxicity of waste generated to the degree I have determined to be economically practicable and that I have selected the practicable method of treatment, storage, or disposal currently available to me which minimizes the present and future threat to human health and the environment; OR, if I am a small quantity generator, I have made a good faith effort to minimize my waste generation and select the best waste management method that is available to me and that I can afford.		14. Unit Wt/Vol	
Printed/Typed Name LAWRENCE W APPLETON		Signature Lawrence W Appleton		Month Day Year 11/05/04	
17. Transporter 1 Acknowledgement of Receipt of Materials Printed/Typed Name ABC TRANSPORT, INC.		Signature [Signature]		Month Day Year 11/05/04	
18. Transporter 2 Acknowledgement of Receipt of Materials Printed/Typed Name		Signature		Month Day Year	
19. Discrepancy Indication Space					
20. Facility Owner or Operator Certification of receipt of hazardous materials covered by this manifest except as noted in Item 19. Printed/Typed Name		Signature		Month Day Year	

DO NOT WRITE BELOW THIS LINE.



**DO NOT WRITE BELOW THIS LINE.**

IN CASE OF EMERGENCY OR SPILL, CALL THE NATIONAL RESPONSE CENTER 1-800-424-8802. WITHIN CALIFORNIA, CALL 1-800-852-7550

GENERATOR

TRANSPORTER

FACILITY

UNIFORM HAZARDOUS WASTE MANIFEST		1. Generator's US EPA ID No.	Manifest Document No.	2. Page 1 of	Information in the shaded areas is not required by Federal law.
3. Generator's Name and Mailing Address DANFORD ARCADE RAILROAD 3000 RAILROAD SACRAMENTO, CA 95811		09653		A. State Manifest Document Number 23409653	
4. Generator's Phone ( ) 916 441 8000				B. State Generator's ID	
5. Transporter 1 Company Name DANFORD ARCADE		6. US EPA ID Number CA000000000000000000		C. State Transporter's ID [Reserved.]	
				D. Transporter's Phone 916/627 3595	
7. Transporter 2 Company Name		8. US EPA ID Number		E. State Transporter's ID [Reserved.]	
				F. Transporter's Phone	
9. Designated Facility Name and Site Address CHEMICAL WASTE MANAGEMENT, INC. 27251 OLD SKYLINE ROAD WILKINSON CITY, CALIF. 95779		10. US EPA ID Number CA000000000000000000		G. State Facility's ID	
				H. Facility's Phone 900/222 3964	
11. US DOT Description (including Proper Shipping Name, Hazard Class, and ID Number)		12. Containers No.	Type	13. Total Quantity	14. Unit Wt/Vol
a. 90% RCRA HAZARDOUS WASTE, SOLID		001	CM	0000118	V
b.					
c.					
d.					
J. Additional Descriptions for Materials Listed Above		K. Handling Codes for Wastes Listed Above			
11a. EC6501 SOIL WITH GREASE		a.		b.	
11b.		c.		d.	
11c.					
11d.					
15. Special Handling Instructions and Additional Information					
24 HOUR EMERGENCY CONTACT: ESC 951 627 3595					
WEAR PROTECTIVE CLOTHING & EYEWEAR					
16. GENERATOR'S CERTIFICATION: I hereby declare that the contents of this consignment are fully and accurately described above by proper shipping name and are classified, packed, marked, and labeled, and are in all respects in proper condition for transport by highway according to applicable international and national government regulations.					
If I am a large quantity generator, I certify that I have a program in place to reduce the volume and toxicity of waste generated to the degree I have determined to be economically practicable and that I have selected the practicable method of treatment, storage, or disposal currently available to me which minimizes the present and future threat to human health and the environment; OR, if I am a small quantity generator, I have made a good faith effort to minimize my waste generation and select the best waste management method that is available to me and that I can afford.					
Printed/Typed Name Bruce W. Carter		Signature 		Month Day Year 11 09 04	
17. Transporter 1 Acknowledgement of Receipt of Materials		Printed/Typed Name Antonio Espinoza		Signature 	
18. Transporter 2 Acknowledgement of Receipt of Materials		Printed/Typed Name		Signature	
19. Discrepancy Indication Space					
20. Facility Owner or Operator Certification of receipt of hazardous materials covered by this manifest except as noted in Item 19.		Printed/Typed Name		Signature	
				Month Day Year	

DO NOT WRITE BELOW THIS LINE.

UNIFORM HAZARDOUS WASTE MANIFEST		1. Generator's US EPA ID No.		Manifest Document No.		2. Page 1 of 1		Information in the shaded areas is not required by Federal law.					
3. Generator's Name and Mailing Address HANSON AGGREGATES RADIUM 7000 BUSCH ROAD PLEASANTON, CA 94566						A. State Manifest Document Number 23409652							
4. Generator's Phone (910) 361-8897						B. State Generator's ID							
5. Transporter 1 Company Name ENTRIS WEST INDUSTRIAL SERVICES						C. State Transporter's ID [Reserved.]							
6. US EPA ID Number 0409030704310						D. Transporter's Phone 831/627-2595							
7. Transporter 2 Company Name						E. State Transporter's ID [Reserved.]							
8. US EPA ID Number						F. Transporter's Phone							
9. Designated Facility Name and Site Address CHEMICAL WASTE MANAGEMENT, INC. 35251 OLD SKYLINE ROAD KETTLEMAN CITY, CA 95623						G. State Facility's ID CAT000646117							
10. US EPA ID Number CAT000646117						H. Facility's Phone 800/222-2964							
11. US DOT Description (including Proper Shipping Name, Hazard Class, and ID Number)						12. Containers No. Type		13. Total Quantity		14. Unit Wt/Vol		I. Waste Number	
a. UNIFORM HAZARDOUS WASTE, SOIL						001 DIT 00020 Y						State 352 EPA/Other NONE	
b.												State EPA/Other	
c.												State EPA/Other	
d.												State EPA/Other	
J. Additional Descriptions for Materials Listed Above 11a. ECT127 E(650) SOIL WITH GREASE 11b. 11c. 11d. 11e. 11f. 11g. 11h. 11i. 11j. 11k. 11l. 11m. 11n. 11o. 11p. 11q. 11r. 11s. 11t. 11u. 11v. 11w. 11x. 11y. 11z. 11aa. 11ab. 11ac. 11ad. 11ae. 11af. 11ag. 11ah. 11ai. 11aj. 11ak. 11al. 11am. 11an. 11ao. 11ap. 11aq. 11ar. 11as. 11at. 11au. 11av. 11aw. 11ax. 11ay. 11az. 11ba. 11bb. 11bc. 11bd. 11be. 11bf. 11bg. 11bh. 11bi. 11bj. 11bk. 11bl. 11bm. 11bn. 11bo. 11bp. 11bq. 11br. 11bs. 11bt. 11bu. 11bv. 11bw. 11bx. 11by. 11bz. 11ca. 11cb. 11cc. 11cd. 11ce. 11cf. 11cg. 11ch. 11ci. 11cj. 11ck. 11cl. 11cm. 11cn. 11co. 11cp. 11cq. 11cr. 11cs. 11ct. 11cu. 11cv. 11cw. 11cx. 11cy. 11cz. 11da. 11db. 11dc. 11dd. 11de. 11df. 11dg. 11dh. 11di. 11dj. 11dk. 11dl. 11dm. 11dn. 11do. 11dp. 11dq. 11dr. 11ds. 11dt. 11du. 11dv. 11dw. 11dx. 11dy. 11dz. 11ea. 11eb. 11ec. 11ed. 11ee. 11ef. 11eg. 11eh. 11ei. 11ej. 11ek. 11el. 11em. 11en. 11eo. 11ep. 11eq. 11er. 11es. 11et. 11eu. 11ev. 11ew. 11ex. 11ey. 11ez. 11fa. 11fb. 11fc. 11fd. 11fe. 11ff. 11fg. 11fh. 11fi. 11fj. 11fk. 11fl. 11fm. 11fn. 11fo. 11fp. 11fq. 11fr. 11fs. 11ft. 11fu. 11fv. 11fw. 11fx. 11fy. 11fz. 11ga. 11gb. 11gc. 11gd. 11ge. 11gf. 11gg. 11gh. 11gi. 11gj. 11gk. 11gl. 11gm. 11gn. 11go. 11gp. 11gq. 11gr. 11gs. 11gt. 11gu. 11gv. 11gw. 11gx. 11gy. 11gz. 11ha. 11hb. 11hc. 11hd. 11he. 11hf. 11hg. 11hh. 11hi. 11hj. 11hk. 11hl. 11hm. 11hn. 11ho. 11hp. 11hq. 11hr. 11hs. 11ht. 11hu. 11hv. 11hw. 11hx. 11hy. 11hz. 11ia. 11ib. 11ic. 11id. 11ie. 11if. 11ig. 11ih. 11ii. 11ij. 11ik. 11il. 11im. 11in. 11io. 11ip. 11iq. 11ir. 11is. 11it. 11iu. 11iv. 11iw. 11ix. 11iy. 11iz. 11ja. 11jb. 11jc. 11jd. 11je. 11jf. 11jg. 11jh. 11ji. 11jj. 11jk. 11jl. 11jm. 11jn. 11jo. 11jp. 11jq. 11jr. 11js. 11jt. 11ju. 11jv. 11jw. 11jx. 11jy. 11jz. 11ka. 11kb. 11kc. 11kd. 11ke. 11kf. 11kg. 11kh. 11ki. 11kj. 11kk. 11kl. 11km. 11kn. 11ko. 11kp. 11kq. 11kr. 11ks. 11kt. 11ku. 11kv. 11kw. 11kx. 11ky. 11kz. 11la. 11lb. 11lc. 11ld. 11le. 11lf. 11lg. 11lh. 11li. 11lj. 11lk. 11ll. 11lm. 11ln. 11lo. 11lp. 11lq. 11lr. 11ls. 11lt. 11lu. 11lv. 11lw. 11lx. 11ly. 11lz. 11ma. 11mb. 11mc. 11md. 11me. 11mf. 11mg. 11mh. 11mi. 11mj. 11mk. 11ml. 11mm. 11mn. 11mo. 11mp. 11mq. 11mr. 11ms. 11mt. 11mu. 11mv. 11mw. 11mx. 11my. 11mz. 11na. 11nb. 11nc. 11nd. 11ne. 11nf. 11ng. 11nh. 11ni. 11nj. 11nk. 11nl. 11nm. 11nn. 11no. 11np. 11nq. 11nr. 11ns. 11nt. 11nu. 11nv. 11nw. 11nx. 11ny. 11nz. 11oa. 11ob. 11oc. 11od. 11oe. 11of. 11og. 11oh. 11oi. 11oj. 11ok. 11ol. 11om. 11on. 11oo. 11op. 11oq. 11or. 11os. 11ot. 11ou. 11ov. 11ow. 11ox. 11oy. 11oz. 11pa. 11pb. 11pc. 11pd. 11pe. 11pf. 11pg. 11ph. 11pi. 11pj. 11pk. 11pl. 11pm. 11pn. 11po. 11pp. 11pq. 11pr. 11ps. 11pt. 11pu. 11pv. 11pw. 11px. 11py. 11pz. 11qa. 11qb. 11qc. 11qd. 11qe. 11qf. 11qg. 11qh. 11qi. 11qj. 11qk. 11ql. 11qm. 11qn. 11qo. 11qp. 11qq. 11qr. 11qs. 11qt. 11qu. 11qv. 11qw. 11qx. 11qy. 11qz. 11ra. 11rb. 11rc. 11rd. 11re. 11rf. 11rg. 11rh. 11ri. 11rj. 11rk. 11rl. 11rm. 11rn. 11ro. 11rp. 11rq. 11rr. 11rs. 11rt. 11ru. 11rv. 11rw. 11rx. 11ry. 11rz. 11sa. 11sb. 11sc. 11sd. 11se. 11sf. 11sg. 11sh. 11si. 11sj. 11sk. 11sl. 11sm. 11sn. 11so. 11sp. 11sq. 11sr. 11ss. 11st. 11su. 11sv. 11sw. 11sx. 11sy. 11sz. 11ta. 11tb. 11tc. 11td. 11te. 11tf. 11tg. 11th. 11ti. 11tj. 11tk. 11tl. 11tm. 11tn. 11to. 11tp. 11tq. 11tr. 11ts. 11tt. 11tu. 11tv. 11tw. 11tx. 11ty. 11tz. 11ua. 11ub. 11uc. 11ud. 11ue. 11uf. 11ug. 11uh. 11ui. 11uj. 11uk. 11ul. 11um. 11un. 11uo. 11up. 11uq. 11ur. 11us. 11ut. 11uu. 11uv. 11uw. 11ux. 11uy. 11uz. 11va. 11vb. 11vc. 11vd. 11ve. 11vf. 11vg. 11vh. 11vi. 11vj. 11vk. 11vl. 11vm. 11vn. 11vo. 11vp. 11vq. 11vr. 11vs. 11vt. 11vu. 11vv. 11vw. 11vx. 11vy. 11vz. 11wa. 11wb. 11wc. 11wd. 11we. 11wf. 11wg. 11wh. 11wi. 11wj. 11wk. 11wl. 11wm. 11wn. 11wo. 11wp. 11wq. 11wr. 11ws. 11wt. 11wu. 11wv. 11ww. 11wx. 11wy. 11wz. 11xa. 11xb. 11xc. 11xd. 11xe. 11xf. 11xg. 11xh. 11xi. 11xj. 11xk. 11xl. 11xm. 11xn. 11xo. 11xp. 11xq. 11xr. 11xs. 11xt. 11xu. 11xv. 11xw. 11xx. 11xy. 11xz. 11ya. 11yb. 11yc. 11yd. 11ye. 11yf. 11yg. 11yh. 11yi. 11yj. 11yk. 11yl. 11ym. 11yn. 11yo. 11yp. 11yq. 11yr. 11ys. 11yt. 11yu. 11yv. 11yw. 11yx. 11yy. 11yz. 11za. 11zb. 11zc. 11zd. 11ze. 11zf. 11zg. 11zh. 11zi. 11zj. 11zk. 11zl. 11zm. 11zn. 11zo. 11zp. 11zq. 11zr. 11zs. 11zt. 11zu. 11zv. 11zw. 11zx. 11zy. 11zz.													
15. Special Handling Instructions and Additional Information 24 HOUR EMERGENCY CONTACT: PSC 831/627-2595 WEAR PROTECTIVE CLOTHING & EYEWEAR SITE:						K. Handling Codes for Wastes Listed Above a. 15/03 b. c. d. 234							
16. GENERATOR'S CERTIFICATION: I hereby declare that the contents of this consignment are fully and accurately described above by proper shipping name and are classified, packed, marked, and labeled, and are in all respects in proper condition for transport by highway according to applicable international and national government regulations.  If I am a large quantity generator, I certify that I have a program in place to reduce the volume and toxicity of waste generated to the degree I have determined to be economically practicable and that I have selected the practicable method of treatment, storage, or disposal currently available to me which minimizes the present and future threat to human health and the environment; OR, if I am a small quantity generator, I have made a good faith effort to minimize my waste generation and select the best waste management method that is available to me and that I can afford.													
Printed/Typed Name Bruce W. Carter				Signature [Signature]				Month Day Year 11 09 04					
17. Transporter 1 Acknowledgement of Receipt of Materials Printed/Typed Name Angie Hittner				Signature [Signature]				Month Day Year 11 09 04					
18. Transporter 2 Acknowledgement of Receipt of Materials Printed/Typed Name				Signature [Signature]				Month Day Year					
19. Discrepancy Indication Space Liquid vs. Solid; resolved with Paul de Wit@PSC RR [Signature]													
20. Facility Owner or Operator Certification of receipt of hazardous materials covered by this manifest except as noted in Item 19. Printed/Typed Name Ramona Ramos				Signature [Signature]				Month Day Year 11 09 04					

DO NOT WRITE BELOW THIS LINE.

Yellow: TSDF SENDS THIS COPY TO GENERATOR WITHIN 30 DAYS.  
(Generators who submit hazardous waste for transport out-of-state, produce completed copy of this copy and send to DTSC within 30 days.)

UNIFORM HAZARDOUS  
WASTE MANIFEST

1. Generator's US EPA ID No.

Manifest Document No.

2. Page 1

Information in the shaded areas  
is not required by Federal law.

3. Generator's Name and Mailing Address

A. State Manifest Document Number

23409652

4. Generator's Phone ( ) -

B. State Generator's ID

5. Transporter 1 Company Name

6. US EPA ID Number

C. State Transporter's ID [Reserved.]

D. Transporter's Phone

7. Transporter 2 Company Name

8. US EPA ID Number

E. State Transporter's ID [Reserved.]

F. Transporter's Phone

9. Designated Facility Name and Site Address

10. US EPA ID Number

G. State Facility's ID

H. Facility's Phone

11. US DOT Description (including Proper Shipping Name, Hazard Class, and ID Number)

12. Containers  
No. Type

13. Total  
Quantity

14. Unit  
Wt/Vol

I. Waste Number

State 352  
EPA/Other

b.

State

EPA/Other

c.

State

EPA/Other

d.

State

EPA/Other

12. Additional Descriptions for Materials Listed Above

K. Handling Codes for Wastes Listed Above

a. 15/03

b.

c.

d.

15. Special Handling Instructions and Additional Information

16. GENERATOR'S CERTIFICATION: I hereby declare that the contents of this consignment are fully and accurately described above by proper shipping name and are classified, packed, marked, and labeled, and are in all respects in proper condition for transport by highway according to applicable international and national government regulations.

If I am a large quantity generator, I certify that I have a program in place to reduce the volume and toxicity of waste generated to the degree I have determined to be economically practicable and that I have selected the practicable method of treatment, storage, or disposal currently available to me which minimizes the present and future threat to human health and the environment; OR, if I am a small quantity generator, I have made a good faith effort to minimize my waste generation and select the best waste management method that is available to me and that I can afford.

Printed/Typed Name

Signature

Month Day Year  
11 07 04

17. Transporter 1 Acknowledgement of Receipt of Materials

Printed/Typed Name

Signature

Month Day Year  
09 04

18. Transporter 2 Acknowledgement of Receipt of Materials

Printed/Typed Name

Signature

Month Day Year

19. Discrepancy Indication Space

Printed/Typed Name

Signature

Month Day Year  
11 07 04

DO NOT WRITE BELOW THIS LINE.

UNIFORM HAZARDOUS WASTE MANIFEST		1. Generator's US EPA ID No.	Manifest Document No.	2. Page 1 of	Information in the shaded areas is not required by Federal law.
3. Generator's Name and Mailing Address RADUM INDUSTRIES, INC. 1400 WEST INDUSTRIAL SACRAMENTO, CA 95834		6. US EPA ID Number CA 0000000000		A. State Manifest Document Number 23409661	
4. Generator's Phone (714) 260-8737		8. US EPA ID Number		B. State Generator's ID	
5. Transporter 1 Company Name EPA ID WEST INDUSTRIAL		6. US EPA ID Number CA 0000000000		C. State Transporter's ID [Reserved.]	
7. Transporter 2 Company Name		8. US EPA ID Number		D. Transporter's Phone 931/627-2595	
9. Designated Facility Name and Site Address ENVIRONMENTAL WASTE MANAGEMENT, INC. 27001 OLD RYAN LANE ROAD KATHLEEN CITY, CA 95729		10. US EPA ID Number CA 0000000000		E. State Transporter's ID [Reserved.]	
11. US DOT Description (including Proper Shipping Name, Hazard Class, and ID Number)		12. Containers No. Type		13. Total Quantity	
a. LOW SOLID HAZARDOUS WASTE, SOLID		001 D T 000020		14. Unit Wt/Vol Yd	
b. RECEIVED				I. Waste Number State 234	
c. NOV 16 2004				EPA/Other NONE	
d. AIR				State	
				EPA/Other	
				State	
				EPA/Other	
J. Additional Descriptions for Materials Listed Above		K. Handling Codes for Wastes Listed Above			
11a. EC6501 SOIL WITH GREASE		a. 03		b.	
11b.		c.		d.	
11c.					
11d.					
15. Special Handling Instructions and Additional Information 24 HOUR EMERGENCY CONTACT: PSC 891 627-2595 WEAR PROTECTIVE CLOTHING & EYEWEAR		E.P.D. # 11a. 171 11b. 11c. 11d.			
16. GENERATOR'S CERTIFICATION: I hereby declare that the contents of this consignment are fully and accurately described above by proper shipping name and are classified, packed, marked, and labeled, and are in all respects in proper condition for transport by highway according to applicable international and national government regulations.  If I am a large quantity generator, I certify that I have a program in place to reduce the volume and toxicity of waste generated to the degree I have determined to be economically practicable and that I have selected the practicable method of treatment, storage, or disposal currently available to me which minimizes the present and future threat to human health and the environment; OR, if I am a small quantity generator, I have made a good faith effort to minimize my waste generation and select the best waste management method that is available to me and that I can afford.					
Printed/Typed Name Bruce W. Carter		Signature [Signature]		Month Day Year 11 09 04	
17. Transporter 1 Acknowledgement of Receipt of Materials Printed/Typed Name STANLEY VIZARRA		Signature [Signature]		Month Day Year 11 09 04	
18. Transporter 2 Acknowledgement of Receipt of Materials Printed/Typed Name B		Signature		Month Day Year	
19. Discrepancy Indication Space					
20. Facility Owner or Operator Certification of receipt of hazardous materials covered by this manifest except as noted in Item 19. Printed/Typed Name [Signature]					

DO NOT WRITE BELOW THIS LINE.

Yellow: TSD, SENDS THIS COPY TO GENERATOR WITHIN 30 DAYS.  
(Generators who submit hazardous waste for transport out-of-state, produce completed copy of this copy and send to DTSC within 30 days.)

1008

9042485

See Instructions on back of page 6.

Department of Toxic Substances Control  
Sacramento, California

**UNIFORM HAZARDOUS  
WASTE MANIFEST**

1. Generator's US EPA ID No.

Manifest Document No.

2. Page 1

Information in the shaded areas  
is not required by Federal law.

09653

of

**23409653**

3. Generator's Name and Mailing Address

HANSON ARRESTERS  
P.O. BOX 2000 BURTON ROAD  
PLEASANTON, CA 94566

4. Generator's Phone (910) 361-8507

5. Transporter 1 Company Name

CHT, 77 WEST INDUSTRIAL  
SERVICES

6. US EPA ID Number

CA 00000000000000000000

7. Transporter 2 Company Name

8. US EPA ID Number

9. Designated Facility Name and Site Address

EMERGENCY WASTE MANAGEMENT, INC  
7000 OLD BRIDGE ROAD  
MILFORD CITY, CA 95030

10. US EPA ID Number

CA 00000000000000000000

A. State Manifest Document Number

B. State Generator's ID

C. State Transporter's ID [Reserved.]

D. Transporter's Phone 901/627-2595

E. State Transporter's ID [Reserved.]

F. Transporter's Phone

G. State Facility's ID

CA 00000000000000000000

H. Facility's Phone 800/222-2964

11. US DOT Description (including Proper Shipping Name, Hazard Class, and ID Number)

NON-FLAMMABLE LIQUID, CORROSIVE, ACIDIC, NOXIOUS WASTE, UNID

RECEIVED

NOV 16 2004

APR

12. Containers  
No. Type

001 CM 0000118

13. Total  
Quantity

14. Unit  
Wt/Vol

V

I. Waste Number

State 352

EPA/Other NONE

State

EPA/Other

State

EPA/Other

State

EPA/Other

J. Additional Descriptions for Materials Listed Above

11a EC1122 EC6501 SOIL WITH GREASE

11b

11c

11d

K. Handling Codes for Wastes Listed Above

a. 03

b.

c.

d.

15. Special Handling Instructions and Additional Information

24 HOUR EMERGENCY CONTACT: (901) 627-2595

WEAR PROTECTIVE CLOTHING & EQUIPMENT

SITE:

16. GENERATOR'S CERTIFICATION: I hereby declare that the contents of this consignment are fully and accurately described above by proper shipping name and are classified, packed, marked, and labeled, and are in all respects in proper condition for transport by highway according to applicable international and national government regulations.

If I am a large quantity generator, I certify that I have a program in place to reduce the volume and toxicity of waste generated to the degree I have determined to be economically practicable and that I have selected the practicable method of treatment, storage, or disposal currently available to me which minimizes the present and future threat to human health and the environment; OR, if I am a small quantity generator, I have made a good faith effort to minimize my waste generation and select the best waste management method that is available to me and that I can afford.

Printed/Typed Name

Bruce W. Carter

Signature

[Signature]

Month Day Year

11 09 04

17. Transporter 1 Acknowledgement of Receipt of Materials

Printed/Typed Name

Antonio L. Espinoza

Signature

[Signature]

Month Day Year

11 09 04

18. Transporter 2 Acknowledgement of Receipt of Materials

Printed/Typed Name

Signature

Month Day Year

19. Discrepancy Indication Space

20. Facility Owner or Operator Certification of receipt of hazardous materials covered by this manifest except as noted in Item 19.

Printed/Typed Name

STEVEN HORTON

Signature

[Signature]

Month Day Year

11 09 04

DO NOT WRITE BELOW THIS LINE.

Yellow:

TSDF SENDS THIS COPY TO GENERATOR WITHIN 30 DAYS.  
(Generators who submit hazardous waste for transport out-of-state, produce completed copy of this copy and send to DTSC within 30 days.)

UNIFORM HAZARDOUS WASTE MANIFEST		1. Generator's US EPA ID No.	Manifest Document No.	2. Page 1 of 1	Information in the shaded areas is not required by Federal law.
3. Generator's Name and Mailing Address HANSON AGGREGATES PO BOX 550 CLACAMONT, CA 95655		8000 RUSCH ROAD		A. State Manifest Document Number <b>23409623</b>	
4. Generator's Phone (925) 475-4051				B. State Generator's ID	
5. Transporter 1 Company Name MUNICIPAL WASTE INDUSTRIAL SERVICES		6. US EPA ID Number CA0000000000000000		C. State Transporter's ID [Reserved.]	
7. Transporter 2 Company Name		8. US EPA ID Number		D. Transporter's Phone 831/627-2595	
9. Designated Facility Name and Site Address CHEMICAL WASTE MANAGEMENT, INC. 35251 OLD SKYLINE ROAD KETTLEMAN CITY, CALIF. 95729		10. US EPA ID Number CA0000000000000000		E. State Transporter's ID [Reserved.] F. Transporter's Phone G. State Facility's ID CA0000000000000000 H. Facility's Phone 800/222-2764	
11. US DOT Description (including Proper Shipping Name, Hazard Class, and ID Number)		12. Containers No. Type		13. Total Quantity	14. Unit Wt/Vol
a. NON RCRA HAZARDOUS WASTE		001 DT		118	
b.					
c.					
d.					
J. Additional Descriptions for Materials Listed Above 11A EC6501 GREASE CONTAMINATED SOIL 11B 11C 11D		K. Handling Codes for Wastes Listed Above a. 15/03 b. 18 c. 11/5104 d. 11/126			
15. Special Handling Instructions and Additional Information 24 HOUR EMERGENCY CONTACT: PSC 831 627-2595 WEAR PROTECTIVE CLOTHING & EYEWEAR SITE:					
16. GENERATOR'S CERTIFICATION: I hereby declare that the contents of this consignment are fully and accurately described above by proper shipping name and are classified, packed, marked, and labeled, and are in all respects in proper condition for transport by highway according to applicable international and national government regulations.  If I am a large quantity generator, I certify that I have a program in place to reduce the volume and toxicity of waste generated to the degree I have determined to be economically practicable and that I have selected the practicable method of treatment, storage, or disposal currently available to me which minimizes the present and future threat to human health and the environment; OR, if I am a small quantity generator, I have made a good faith effort to minimize my waste generation and select the best waste management method that is available to me and that I can afford.					
Printed/Typed Name LAWRENCE W APPLETON		Signature Lawrence W Appleton		Month Day Year 11/05/04	
17. Transporter 1 Acknowledgement of Receipt of Materials Printed/Typed Name Manuel Zuniga		Signature Manuel Zuniga		Month Day Year 11/05/04	
18. Transporter 2 Acknowledgement of Receipt of Materials Printed/Typed Name		Signature		Month Day Year	
19. Discrepancy Indication Space Liquid vs. solid resolved with Joe Hambey @ PSC (R) 11/5/04					
20. Facility Owner or Operator Certification of receipt of hazardous materials covered by this manifest except as noted in Item 19. Printed/Typed Name Ramona RAMOS		Signature RR		Month Day Year 11/05/04	

DO NOT WRITE BELOW THIS LINE.

Yellow: TSDF SENDS THIS COPY TO GENERATOR WITHIN 30 DAYS.  
(Generators who submit hazardous waste for transport out-of-state, produce completed copy of this copy and send to DTSC within 30 days.)



## **APPENDIX E**

### **DOCUMENTATION OF SOIL DISPOSAL FROM CRUSHER AREA**



# NON-HAZARDOUS WASTE MANIFEST

1. Generator's US EPA ID No.

Manifest  
Document No.  
07.0.00

2. Page 1  
of 1

3. Generator's Name and Mailing Address  
HANSON AGGREGATES  
RADUM-3000 BUSCH ROAD  
PLEASANTON, CA. 94566

4. Generator's Phone (510) 261-8537

5. Transporter 1 Company Name  
PHILIP WEST  
INDUSTRIAL SERVICES, INC.

6. US EPA ID Number  
C.A.D.9.8.0.5.8.4.5.1.0

A. Transporter's Phone  
(831) 627-2595

7. Transporter 2 Company Name

8. US EPA ID Number

B. Transporter's Phone

9. Designated Facility Name and Site Address  
~~FILTER RECYCLING SERVICES, INC~~  
~~190 WEST MONTE AVENUE~~  
~~RIALTO, CA. 92376~~

10. US EPA ID Number  
C.A.D.9.8.2.4.4.4.4.8.1

C. Facility's Phone  
(909) 421-2012

11. Waste Shipping Name and Description

~~NON HAZARDOUS WASTE, LIQUID~~  
~~(OILY WATER)~~

12. Containers  
No. Type

13. Total  
Quantity

14. Unit  
Wt/Vol

0.0.1 T.T 01.000 G

b.

c.

d.

11a. Additional Description for Materials Listed Above

11b. 703-372-0X-SEA

11c.

11d. P.O.# 88765

E. Handling Codes for Wastes Listed Above

15. Special Handling Instructions and Additional Information Wear all OSH approved P.P.E.

Alternate TSDF:

M.W.T.S  
56533 Hwy 58 W.  
McKittrick, Ca 93251

24-Hour Emergency Contact: P.S.C.

Emergency Phone: (805) 239-1060

16. GENERATOR'S CERTIFICATION: I certify the materials described above on this manifest are not subject to federal regulations for reporting proper disposal of Hazardous Waste.

Printed/Typed Name  
DENNIS A. RIPPLE

Signature  
Dennis Ripple

Month Day Year  
07 10 03

17. Transporter 1 Acknowledgement of Receipt of Materials

Printed/Typed Name  
Manuel Zuniga

Signature  
Manuel Zuniga

Month Day Year  
07 10 03

18. Transporter 2 Acknowledgement of Receipt of Materials

Printed/Typed Name  
Linda Chedatier

Signature  
Linda Chedatier

Month Day Year  
07 10 03

19. Discrepancy Indication Space

TSDF Changed per Paul Dewitt @ PSC San Ardo.  
Verbal ok to change mfst.

20. Facility Owner or Operator: Certification of receipt of waste materials covered by this manifest except as noted in Item 19.

Printed/Typed Name  
Debbie Trout

Signature  
Debbie Trout

Month Day Year  
07 10 03

ORIGINAL - RETURN TO GENERATOR

Use print or type. Form designed for use on elite (12-pitch) typewriter.

UNIFORM HAZARDOUS  
WASTE MANIFEST

1. Generator's US EPA ID No.

Manifest Document No.

2. Page 1

Information in the shaded areas  
is not required by Federal law.

C A L 0 0 0 0 3 2 0 9 5

of 1

3. Generator's Name and Mailing Address

HANSON AGGREGATES  
RADUM-3000 BUSCH ROAD  
PLEASANTON, CA. 94566

4. Generator's Phone (510) 261-8537

A. State Manifest Document Number

22702508

B. State Generator's ID

5. Transporter 1 Company Name

PHILIP WEST INDUSTRIAL  
SERVICES

6. US EPA ID Number

C A D 9 8 0 5 8 4 5 1 0

C. State Transporter's ID [Reserved]

D. Transporter's Phone 831/627-2595

7. Transporter 2 Company Name

8. US EPA ID Number

E. State Transporter's ID [Reserved]

F. Transporter's Phone

9. Designated Facility Name and Site Address

CHEMICAL WASTE MANAGEMENT, INC.  
35251 OLD SKYLINE ROAD  
KETTLEMAN CITY, CALIF. 93239

10. US EPA ID Number

C A T 0 0 0 6 4 6 1 1 7

G. State Facility's ID

H. Facility's Phone

800/222-2964

11. US DOT Description (including Proper Shipping Name, Hazard Class, and ID Number)

NON RCRA HAZARDOUS WASTE, SOLID  
(SOIL WITH OIL)12. Containers  
No. Type13. Total  
Quantity14. Unit  
Wt/Vol

I. Waste Number

State 233

EPA/Other NONE

State

EPA/Other

State

EPA/Other

State

EPA/Other

J. Additional Descriptions for Materials Listed Above

11a PROFILE# EC1127

11b

11c

11d

K. Handling Codes for Wastes Listed Above

a.

OS

b.

c.

d.

15. Special Handling Instructions and Additional Information

24 HOUR EMERGENCY CONTACT: PSC 831-627-2595

WEAR PROTECTIVE CLOTHING &amp; EYEWEAR

SITE:

E.R.G. #

11a. 171

11b.

11c.

11d.

16. GENERATOR'S CERTIFICATION: I hereby declare that the contents of this consignment are fully and accurately described above by proper shipping name and are classified, packed, marked, and labeled, and are in all respects in proper condition for transport by highway according to applicable international and national government regulations.

If I am a large quantity generator, I certify that I have a program in place to reduce the volume and toxicity of waste generated to the degree I have determined to be economically practicable and that I have selected the practicable method of treatment, storage, or disposal currently available to me which minimizes the present and future threat to human health and the environment; OR, if I am a small quantity generator, I have made a good faith effort to minimize my waste generation and select the best waste management method that is available to me and that I can afford.

Printed/Typed Name

DENNIS A. RIPPLE

Signature

Dennis Ripple

Month

Day

Year

07 10 03

17. Transporter 1 Acknowledgement of Receipt of Materials

Printed/Typed Name

STANLEY VERRA

Signature

Stanley Verra

Month

Day

Year

17 11 03

18. Transporter 2 Acknowledgement of Receipt of Materials

Printed/Typed Name

Signature

Month

Day

Year

19. Discrepancy Indication Space

20. Facility Owner or Operator Certification of receipt of hazardous materials covered by this manifest except as noted in Item 19.

Printed/Typed Name

Gopa Ashwath

Signature

Gopa Ashwath

Month

Day

Year

07 11 03

DO NOT WRITE BELOW THIS LINE



COMMODITY: HAZARDOUS WASTE

DEPUTY WEIGHMASTER

CHEMICAL WASTE MANAGEMENT, INC.  
WEIGHMASTER weighed at:  
15251 Old Skyline Road  
Kettleman City, CA

NO:

102684

WEIGHMASTER CERTIFICATE

This is to certify that the following described commodity was weighed, measured, or counted by a WEIGHMASTER whose signature is on this certificate, who is a recognized authority of accuracy, as prescribed by CHAPTER 7 (commencing with § 12700) of Division 5 of the California Business & Professions Code, administered by the Division of Measurement Standards of California Department of Food and Agriculture.

-11-03 57160 lb 28.58 ton

1/03 46600 lb 23.30 ton

560

SEA

ON	MANIFEST	PROFILE NO.
210	22702508	EC1127
	BIN #	RECEIPT #
		440073

7104  
3C B8  
1421  
CAGRAY SOIL  
WRAPPED  
IN PLASTIC

UNIFORM HAZARDOUS  
WASTE MANIFEST

1. Generator's US EPA ID No. CAL 000032095  
Manifest Document No. 02511  
2. Page 1 of 1

Information in the shaded areas  
is not required by Federal law

3. Generator's Name and Mailing Address  
HANSON AGGREGATES  
RADUM-3000 BUSCH ROAD  
PLEASANTON, CA. 94566  
4. Generator's Phone (510) 261-8537

A. State Manifest Document Number  
22702511

B. State Generator's ID

C. State Transporter's ID [Reserved.]

5. Transporter 1 Company Name  
PHILIP WEST INDUSTRIAL  
SERVICES

6. US EPA ID Number  
CAID980584510

D. Transporter's Phone  
831/627-2595

7. Transporter 2 Company Name

8. US EPA ID Number

E. State Transporter's ID [Reserved.]

F. Transporter's Phone

9. Designated Facility Name and Site Address  
CHEMICAL WASTE MANAGEMENT, INC.  
35251 OLD SKYLINE ROAD  
KETTLEMAN CITY, CALIF. 93239

10. US EPA ID Number  
CAT000646117

G. State Facility's ID  
CAT000646117

H. Facility's Phone  
800/222-2964

11. US DOT Description (including Proper Shipping Name, Hazard Class, and ID Number)

12. Containers  
No. Type

13. Total  
Quantity

14. Unit  
Wt/Vol

I. Waste Number

NON RCRA HAZARDOUS WASTE, SOLID

11 CM 000210 Y

State 223

EPA/Other NONE

State

EPA/Other

State

EPA/Other

State

EPA/Other

J. Additional Descriptions for Materials Listed Above

11a EC1127 SOIL WITH OIL  
11b  
11c  
11d

P.O.# 116164

K. Handling Codes for Wastes Listed Above

a. 03

b.

c.

d.

15. Special Handling Instructions and Additional Information

24 HOUR EMERGENCY CONTACT: PSC 831-627-2595

WEAR PROTECTIVE CLOTHING & EYEWEAR

SITE:

E.R.G. #

11a. 171

11b.

11c.

11d.

16. GENERATOR'S CERTIFICATION: I hereby declare that the contents of this consignment are fully and accurately described above by proper shipping name and are classified, packed, marked, and labeled, and are in all respects in proper condition for transport by highway according to applicable international and national government regulations.

If I am a large quantity generator, I certify that I have a program in place to reduce the volume and toxicity of waste generated to the degree I have determined to be economically practicable and that I have selected the practicable method of treatment, storage, or disposal currently available to me which minimizes the present and future threat to human health and the environment; OR, if I am a small quantity generator, I have made a good faith effort to minimize my waste generation and select the best waste management method that is available to me and that I can afford.

Printed/Typed Name

Paul DeWitt for Steve Zachs  
Hanson Agg

Signature

Paul DeWitt

Month Day Year  
07 11 03

17. Transporter 1 Acknowledgement of Receipt of Materials

Printed/Typed Name

Manuel Zuviga

Signature

Manuel Zuviga

Month Day Year  
07 11 03

18. Transporter 2 Acknowledgement of Receipt of Materials

Printed/Typed Name

Signature

Month Day Year

19. Discrepancy Indication Space

20. Facility Owner or Operator Certification of receipt of hazardous materials covered by this manifest except as noted in Item 19:

Printed/Typed Name

Capra Ashworth

Signature

Capra Ashworth

Month Day Year  
07 11 03

DO NOT WRITE BELOW THIS LINE



WEIGHT (LB) TIME DATE COMMODITY: HAZARDOUS WASTE

GROSS 14:03 7-11-03 63520 lb 31.76 ton

16:01 07/11/03 39460 lb 19.73 ton

TARE:

NET: 24060 20

YARDAGE:

 CHEMICAL WASTE MANAGEMENT, INC.  
 WEIGHMASTER weighed at  
 35251 Old Skyline Road  
 Kettleman City, CA

NO: 102656

WEIGHMASTER CERTIFICATE

This is to certify that the following described commodity was weighed, measured, or counted by a WEIGHMASTER, whose signature is on this certificate, who is a recognized authority of accuracy, as prescribed by CHAPTER 7 (commencing with § 12700) of Division 5 of the California Business & Professions Code, administered by the Division of Measurement Standards of California Department of Food and Agriculture.

GENERATOR HANSON	MANIFEST 22 702511	PROFILE NO. E C1127
TRACTOR LICENSE NO. CP55588	BIN #	RECEIPT # 1116072

Manual  
PSE

7104  
3C B16  
1422  
CA

GRAT SOL  
w/ROHC



## **APPENDIX F**

### **DOCUMENTATION OF TRANSFORMER AND TRANSFORMER OIL DISPOSAL/RECYCLING**

CHEMTEK ENVIRONMENTAL LAB.  
LABORATORY ANALYSIS REPORT

Client : M.L. Electrical Equipment  
Project name : Hanson Aggregates Mid-Pacific, Inc.  
Project number:  
Project site : 3000 Busch Rd.,  
Pleasanton, CA 94566

Job No. : 4070144

Date: 07-09-04

Analysis: EPA 8081 (PCBs).

Sample type : Transformer oil  
Sample Date : 07-06-04  
Analysis Date: 07-09-04

ANALYTE	CONCENTRATION						
	(mg/L) or ppm						
	1	2	3	4	5	6	7
PCB-1016	ND	ND	ND	ND	ND	ND	0.17
PCB-1221	ND	ND	ND	ND	ND	ND	ND
PCB-1232	ND	ND	ND	ND	ND	ND	ND
PCB-1242	ND	ND	ND	ND	ND	ND	ND
PCB-1248	ND	ND	ND	ND	ND	ND	ND
PCB-1254	ND	ND	ND	ND	ND	ND	ND
PCB-1260	ND	ND	ND	ND	ND	ND	ND

Note: The lowest detectable concentration of PCB is 0.050 ppm

ND: Not detected at the specified limit.

CHEMTEK ENVIRONMENTAL LAB.  
LABORATORY ANALYSIS REPORT

Client : M.L. Electrical Equipment  
Project name : Hanson AggregatesMid-Pacific, Inc.  
Project number:  
Project site : 3000 Busch Rd.,  
Pleasanton, CA 94566

Job No. : 4070144 Date: 07-09-04

Analysis: EPA 8081 (PCBs).

Sample type : Transformer oil  
Sample Date : 07-06-04  
Analysis Date: 07-09-04

ANALYTE	CONCENTRATION						
	(mg/L) or ppm						
	8	9	10	11	12	13	14
PCB-1016	2.71	2.05	ND	ND	ND	ND	ND
PCB-1221	ND	ND	ND	ND	ND	ND	ND
PCB-1232	ND	ND	ND	ND	ND	ND	ND
PCB-1242	ND	ND	ND	ND	ND	ND	ND
PCB-1248	ND	ND	6.70	11.5	ND	ND	ND
PCB-1254	ND	ND	ND	ND	ND	ND	ND
PCB-1260	ND	ND	ND	ND	ND	4.35	28.6

Note: The lowest detectable concentration of PCB is 0.050 ppm

ND: Not detected at the specified limit.

# CHEMTEK Environmental Laboratories Inc.

14140 E. Alondra Blvd. Suite A, Santa Fe Springs, CA 90670

Tel. (562) 926-9848 FAX (562) 926-8324 Email: ChemtekLab@hotmail.com

CA Dept of Health Accredited. (ELAP No. 1435)

## CHAIN OF CUSTODY RECORD

Job No.: 407014

Page: 1 of 1

CUSTOMER INFORMATION					ANALYSIS REQUIRED															
COMPANY NAME: M. L. ELECTRICAL EQUIPMENT					8015M (TPH G/D)	BTEX / MTBE (8021B)	HALOCARBONS (8021B)	VOCs (8260 B) SHORT / FULL	418.1 TRPH	PEST / PCB (8081A / 8082)	VOCs (TO-14A OR TO-15)	COD / TSS								
PROJECT CONTACT: MIKE																				
ADDRESS: 15825 STAGS ST																				
CITY, STATE, ZIP: VAN NUYS CA 91406																				
PHONE: 818 781 3935 FAX: 818 781 4105																				
PROJECT INFORMATION																				
PROJECT NAME: HANSON AGGREGATES MID-PACIFIC, INC.																				
NUMBER:																				
SITE ADDRESS: 3000 BUSCH RD PLEASANTON, CA 94566																				
SAMPLED BY: MIKE <input type="checkbox"/> EDF																				
SAMPLE ID	DATE SAMPLED	TIME SAMPLED	TYPE *	REMARKS AND PRECAUTIONS	NO. OF CONT.															
1	7-6-04			BBc S/N 836003017 750KVA																
2	7-6-04			SqD S/N 786001490 750KVA																
3	7-6-04			STANDARD S/N 170572 500KVA																
4	7-6-04			SIERRA S/N 30074L22GE 300KVA																
5	7-6-04			PRUWELS S/N 97571398 225KVA																
6	7-6-04			BALTEAU S/N PWH0624 1500KVA																
7	7-6-04			BALTEAU S/N PWG0522 1000KVA																
8	7-6-04			WESTINGHOUSE S/N VAR 975EY 1000 KVA																
9	7-6-04			WESTINGHOUSE S/N VAR 975E3 1000 KVA																
10	7-6-04			WESTINGHOUSE S/N VAR 975E2 1000 KVA																
11	7-6-04			WESTINGHOUSE S/N VAR 975E1 1000KVA																
12	7-6-04			GE S/N 6898315 75KVA																
13	7-6-04			GE S/N 6898317 75KVA																
14	7-6-04			GE S/N 6895052 75KVA																
SIGNATURE: <i>M. Lu</i>					PRINT NAME: Martin Lu					COMPANY NAME: Chemtek					DATE: 7/7/04		TIME: 10:00			
RELINQUISHED BY: <i>M. Lu</i>															7/7/04		10:00			
RECEIVED BY: <i>Mark L</i>					Martin Lu					Chemtek					7/7/04		10:00			
RELINQUISHED BY:																				
RECEIVED FOR LABORATORY BY:																				

NOTE: Samples are discarded 30 days after results are reported unless other arrangements are made.

Distribution: WHITE with report / YELLOW to CHEMTEK / PINK to courier

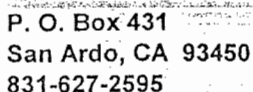

TO: Hanson Aggregates  
3000 Busch Rd. PO Box 580  
Attn: Larry Appleton  
Pleasanton, Ca. 94566-0808

Ticket Number		
PAGE 1 OF 1	DATE OF SERVICE	
PHONE 925-846-8800	8-11 & 12-04	
ORDER TAKEN BY	CUSTOMERS ORDER NUMBER	
Joe Hamby	WO# 451943	
JOB NAME		
Radium Transformer oil		
JOB LOCATION		
Pleasanton, Ca.		
JOB PHONE	805-550-8199	

QTY	CODE	MATERIAL	PRICE	AMOUNT	DESCRIPTION OF WORK				
2833	gallons	PCB Trasformer Oil Disposal	\$ 0.85	\$ [REDACTED]	Draining of PCB oil from 14 transformers as listed by Hansons. Transportation and disposal of all oil for incineration.				
1	100bbl	Transportation of PCB Oil	\$ [REDACTED]	\$ [REDACTED]					
				\$ -					
				\$ -					
				\$ -					
				\$ -					
				\$ -	Start time	On-site	Lost time		
				\$ -	5:45am	8:45am	0		
				\$ -	Finish time	Depart time	Net hours		
				\$ -	4:00pm	4:00pm	10		
				\$ -	MISC CHARGES		HRS	RATE	AMOUNT
				\$ -	8/13/2004				\$ -
				\$ -	Wash out of Vacuum Trucks		3	75	\$ [REDACTED]
				\$ -	Wash out Charge (2)		3	400	\$ [REDACTED]
				\$ -					\$ -
				\$ -					\$ -
				\$ -					\$ -
				\$ -					\$ -

TOTAL MATERIAL

QTY.	CODE	EQUIPMENT	HRS	RATE	AMOUNT					
		8/11/2004			\$ -					\$ -
									TOTAL OTHER	\$
1	5769	70bbl. Vacuum Truck	10	75	\$ 750.00	CODE	LABOR	HRS	RATE	AMOUNT
1	5166	70bbl. Vacuum Truck	10	75	\$ 750.00		8/11/2004			\$ -
1	FT	Field Truck W/Tools	10		N/C	TD	Mike Stephenson	10		Included
		8/12/2004			\$ -	TD	Manuel Zuniga	10		Included
1	5769	70bbl. Vacuum Truck	8	75	\$ 600.00	Sup	Joe Hamby	10		N/C
1	5166	70bbl. Vacuum Truck	8	75	\$ 600.00		8/12/2004			\$ -
1	FT	Field Truck W/Tools	8		N/C	TD	Mike Stephenson	8		Included
					\$ -	TD	Manuel Zuniga	8		Included
					\$ -	Sup	Joe Hamby	8		N/C
					\$ -					\$ -
					\$ -					\$ -
		TOTAL EQUIPMENT			\$					\$

## TOTAL EQUIPMENT

TERMS: NET 30 DAYS. 1-11/2% SERVICE CHARGE PER MONTH IS CHARGED TO ALL PAST DUE ACCOUNTS. IF SUIT IS INSTITUTED BY SELLER, REASONABLE COSTS AND ATTORNEY'S FEES AS FIXED BY THE COURT SHALL BE PAID BY THE BUYER. THESE CHARGES INCLUDE (1) FEES TO PAY FOR REGULATION OF TRANSPORTATION COMPANIES BY THE CALIFORNIA PUBLIC UTILITIES COMMISSION AND (2) TAXES PAID TO CALIFORNIA CITIES INSTEAD OF EXCISE OR BUSINESS LICENSE TAXES THEY COULD OTHERWISE IMPOSE.

THANK YOU

**SIGNATURE**

\_\_\_\_\_ THEREBY ACKNOWLEDGE THE SATISFACTORY COMPLETION OF THE ABOVE DESCRIBED WORK

State of California—Environmental Protection Agency  
Form Approved OMB No. 2050-0039 (Expires 9-30-99)  
Please print or type. Form designed for use on elite (12-pitch) typewriter.

See Instructions on back of page 6.

Department of Toxic Substances Control  
Sacramento, California

UNIFORM HAZARDOUS WASTE MANIFEST		1. Generator's US EPA ID No.	Manifest Document No.	2. Page 1 of 1	Information in the shaded areas is not required by Federal law.
3. Generator's Name and Mailing Address <b>HANSON AGGREGATES</b> 3000 BUSCH ROAD PLEASANTON, CA. 94566 4. Generator's Phone (925) 846-8800		C A L 0 0 0 0 3 2 0 9 5 0 9 4 3 4		A. State Manifest Document Number <b>23409434</b>	
5. Transporter 1 Company Name <b>PHILIP WEST INDUSTRIAL SERVICES</b>		6. US EPA ID Number C A D 9 8 0 5 B 4 5 1 0		B. State Generator's ID	
7. Transporter 2 Company Name		8. US EPA ID Number		C. State Transporter's ID [Reserved]	
9. Designated Facility Name and Site Address <b>ONYX/SUPERIOR SPECIAL SERVICES, INC</b> 5736 W. JEFFERSON PHOENIX, ARIZONA 85043		10. US EPA ID Number A Z 0 0 0 0 3 3 7 3 6 0		D. Transporter's Phone 831/627-2595	
				E. State Transporter's ID [Reserved]	
				F. Transporter's Phone	
				G. State Facility's ID A Z 0 0 0 0 3 3 7 3 6 0	
				H. Facility's Phone 602/233-2955	
11. US DOT Description (including Proper Shipping Name, Hazard Class, and ID Number)		12. Containers No.	Type	13. Total Quantity	14. Unit Wt/Val
POLYCHLORINATED BIPHENYLS, LIQUID, N.O.S., 9, UN2315, PGII(1)		0 0 1	T T	0 1 1 2 3	G
J. Additional Descriptions for Materials Listed Above		K. Handling Codes for Wastes Listed Above			
11a PROFILE# 251005 PCB OIL WITH LESS THAN 50PPM		a.		b.	
11b		c.		d.	
11c					
11d					
15. Special Handling instructions and Additional Information		E.R.G. #			
24 HOUR EMERGENCY CONTACT: PSC 831-627-2595		11a. 171			
WEAR PROTECTIVE CLOTHING & EYEWEAR		11b.			
SITE:		11c.			
		11d.			
16. GENERATOR'S CERTIFICATION: I hereby declare that the contents of this consignment are fully and accurately described above by proper shipping name and are classified, packed, marked, and labeled, and are in all respects in proper condition for transport by highway according to applicable international and national government regulations.					
If I am a large quantity generator, I certify that I have a program in place to reduce the volume and toxicity of waste generated to the degree I have determined to be economically practicable and that I have selected the practicable method of treatment, storage, or disposal currently available to me which minimizes the present and future threat to human health and the environment; OR, if I am a small quantity generator, I have made a good faith effort to minimize my waste generation and select the best waste management method that is available to me and that I can afford.					
Printed/Typed Name		Signature		Month Day Year	
CHUCK WONG		<i>Chuck Wong</i>		08 11 0	
17. Transporter 1 Acknowledgement of Receipt of Materials		Signature		Month Day Year	
Printed/Typed Name		Signature		Month Day Year	
Manuel Zuniga		<i>Manuel Zuniga</i>		08 11 20	
18. Transporter 2 Acknowledgement of Receipt of Materials		Signature		Month Day Year	
Printed/Typed Name		Signature		Month Day Year	
19. Discrepancy Indication Space					
20. Facility Owner or Operator Certification of receipt of hazardous materials covered by this manifest except as noted in Item 19					
Printed/Typed Name		Signature		Month Day Year	
George Arenas		<i>George Arenas</i>		08 11 8 0	

DO NOT WRITE BELOW THIS LINE.

IN CASE OF EMERGENCY OR SPILL, CALL THE NATIONAL RESPONSE CENTER 1-800-424-8802; WITHIN CALIFORNIA, CALL 1-800-852-7550



State of California—Environmental Protection Agency  
Form Approved OMB No. 2050-0039 (Expires 9-30-99)  
Please print or type. Form designed for use on elite (12-pitch) typewriter.

See Instructions on back of page 6.

Department of Toxic Substances: Contra  
Sacramento, California

<b>UNIFORM HAZARDOUS WASTE MANIFEST</b>		1. Generator's US EPA ID No C A L 0 0 0 0 3 2 0 3 5		Manifest Document No. 0 9 4 3 6		2. Page 1 of 1		Information in the shaded areas is not required by Federal law.					
3. Generator's Name and Mailing Address HANSON AGGREGATES 3000 BUSCH ROAD PLEASANTON, CA. 94566 4. Generator's Phone (925) 846-8900					A. State Manifest Document Number 23409436								
5. Transporter 1 Company Name PHILIP WEST INDUSTRIAL SERVICES					6. US EPA ID Number C A N 3 8 0 5 8 4 5 1 0								
7. Transporter 2 Company Name					8. US EPA ID Number								
9. Designated Facility Name and Site Address EVERGREEN ENVIRONMENTAL SERVICES 745 WEST BETTERAVIA ROAD SANTA MARIA, CA. 93454					10. US EPA ID Number C A R 9 1 8 2 4 4 6 8 1 8								
11. US DOT Description (including Proper Shipping Name, Hazard Class, and ID Number) a. <del>NON-FLAMMABLE HAZARDOUS WASTE, LIQUID</del> <sup>P.D.</sup> <del>USED MOTOR OIL AND MIXED OILS</del> BI-PHENYLS, LIQUID, N.O.S., 9, UN235, PG-II (4)					12. Containers No. Type 0 0 1 T T C / 6 6 8		13. Total Quantity G		14. Unit Wt/Val				
									1. Waste Number State 6 EPA/Other 221 NONE				
									State EPA/Other				
									State EPA/Other				
									State EPA/Other				
11. Additional Descriptions for Materials Listed Above 11a. <del>USED MOTOR OIL</del> <sup>P.D.</sup> <del>CALIFORNIA REGULATED WASTE ONLY</del> 11b. <del>11c. 11d.</del> 11e. <del>11f.</del>					K. Handling Codes for Wastes Listed Above a. 07 b. c. d.								
15. Special Handling Instructions and Additional Information 24 HOUR EMERGENCY CONTACT: PSC 831-627-2595 WEAR PROTECTIVE CLOTHING & EYEWEAR 16. GENERATOR'S CERTIFICATION: I hereby declare that the contents of this consignment are fully and accurately described above by proper shipping name and are classified, packed, marked, and labeled, and are in all respects in proper condition for transport by highway according to applicable international and national government regulations. If I am a large quantity generator, I certify that I have a program in place to reduce the volume and toxicity of waste generated to the degree I have determined to be economically practicable and that I have selected the practicable method of treatment, storage, or disposal currently available to me which minimizes the present and future threat to human health and the environment. OR, if I am a small quantity generator, I have made a good faith effort to minimize my waste generation and select the best waste management method that is available to me and that I can afford.													
Printed/Typed Name CHUCK WONG					Signature 			Month 0 8		Day 1 1		Year 0 0	
17. Transporter 1 Acknowledgment of Receipt of Materials Printed/Typed Name MICHAEL STEVENSON					Signature 			Month 0 8		Day 1 1		Year 0 4	
18. Transporter 2 Acknowledgment of Receipt of Materials Printed/Typed Name					Signature			Month		Day		Year	
19. Discrepancy Indication Space ONYX/SUPERIOR SPECIAL SERVICES, INC 5736 W. JEFFERSON PHOENIX, ARIZONA, 85043 A2 0000 337360 SENT TO ALTERNATE FACILITY													
20. Facility Owner or Operator Certification of receipt of hazardous materials covered by this manifest except as noted in item 19. Printed/Typed Name GEORGE ARENAS					Signature 			Month 0 8		Day 1 8		Year 0 4	

DO NOT WRITE BELOW THIS LINE.

23409436  
IN CASE OF EMERGENCY OR SPILL, CALL THE NATIONAL RESPONSE CENTER 1-800-424-8802: WITHIN CALIFORNIA, CALL 1-800-852-7550

GENERATOR

TRANSPORTER

FACILITY

# Onyx/Superior Special Services, Inc.

5736 W. Jefferson Street, Phoenix, Arizona 85043  
Tel: (602) 233-2955 Fax: (602) 415-3030



## Waste Profile Sheet

PCB, PCB-Contaminated, and Non-PCB wastes and equipment

Profile # \_\_\_\_\_

Sales Representative: ERIN MOORE

Designated Facility: \_\_\_\_\_

### A. Generator Information

Name HANSON AGGREGATES  
Site Address 3000 BUSCH ROAD, PO BOX 580  
City, State, Zip PLEASANTON, CA 94566-0908  
Contact LARRY APPLETON  
Phone 925-846-8800  
EPA ID# \_\_\_\_\_ State ID # \_\_\_\_\_

### B. Billing Information

Name PHILIP SERVICES  
Site Address PO BOX 431  
City, State, Zip SAN ANTONIO, TX 78245  
Contact PAUL DELWIT  
Phone 831-627-2595  
SIC Code \_\_\_\_\_

### C. General Information

Name of Waste PCB LIQUIDS  
Estimated Volume 1,168 gals  
Frequency ONE TIME

Process Generating Waste/Description of Equipment  
REMOVAL OF ELECTRICAL EQUIPMENT

Method of Shipment: ☐ Drum Type/Size \_\_\_\_\_ ☒ Other packaging description  
DOT Proper Shipping Name: POLYCHLORINATED BIPHENYLS LIQUID, N.O.S.  
Hazard Class: 9 UN/NA ID#: 2315 Packing Group: III  
US EPA and State Waste Codes: 223 Out of Service Date: \_\_\_\_\_

### D. Chemical Composition and Characteristics for PCB solids and liquids

Chemical Composition	Percent Range	Color	<u>DARK</u>
<u>TRANSFORMER OIL</u>	<u>0%</u>	Physical State	<u>LIQUID</u>
_____	_____	Odor	<input type="checkbox"/> Strong <input type="checkbox"/> Mild <input type="checkbox"/> None
_____	_____	BTU/lb.	_____
_____	_____	Flash Point	_____
_____	_____	pH	_____
_____	_____	Free Liquids	_____
(Total must be greater than or equal to 100%)		PCBs	<u>50-499</u>

### E. Sample Information/Attachments

Check all that apply:

☐ Laboratory Analysis submitted ☐ Inventory of PCB Articles/Containers attached

Laboratory Name \_\_\_\_\_ Sample Date \_\_\_\_\_ Sample I.D. \_\_\_\_\_

### F. Generator Certifications

1. This waste does not contain and is not a Hazardous Waste as defined by the U.S. EPA in 40 CFR 261.
2. This waste does not contain radioactive materials.
3. This waste does not contain infectious wastes/regulated medical wastes.
4. All information submitted in this and all attached documents contains true and accurate descriptions of this waste. Any sample submitted is representative as defined in 40 CFR 261 - Appendix 1 and was obtained by using this or an equivalent sampling method. All relevant information regarding known or suspected hazards in the possession of the generator has been disclosed.

Generator's Signature Lawrence W Appleton Title Consultant

Print Name LAWRENCE W APPLETON Date 8/9/04



July 14, 2004

Hansen Aggregates  
Mid Pacific, Inc.  
3000 Busch Rd.  
Pleasanton, CA.  
Attn: Larry Appleton

Re: 14 Transformers & Related Switchgear @  
3000 Busch Rd., Pleasanton, CA.

Larry:

We propose to remove transformers & all electrical gear as shown to us  
By you at the above location with no cost to your company with the follow-  
ing stipulations, that the transformers be drained of ALL oil, allowed to  
sit for two days and drained again. The cost of the removal & testing of the  
oil shall be your responsibility.

Per your request we will begin this work on Monday, July 19, 2004. We would  
like you to start draining the transformers at that time so that we have adequate  
time to drain them again before we do our removal.

If this is acceptable, please sign and fax back. Thank you for your time.

Sincerely,

A handwritten signature in dark ink, appearing to read 'Harold Silverman', is written over a horizontal line.

Harold Silverman (310) 629-0115  
Mike Lustig (818) 522-7860  
M L Electrical Equipment

Larry Appleton  
Hansen Aggregates

**FON TAI INDUSTRIAL METALS, INC.**

1540 PALMYRITA AVE. RIVERSIDE, CA 92507

TEL: 951-787-8022, FAX: 951-787-9450

e-mail: fontaimetal@earthlink.net

August 23, 2004

Hanson Aggregates  
Mid Pacific Inc.  
3000 Busch Rd.  
Pleasanton, CA

Re: 3000 Busch Rd.  
Pleasanton, CA

Regarding the transporting of the ten (10) transformers from the above site. These transformers are going to be exported to China via a container that Fon Tai Metals will provide. ML Electrical Equipment will load these transformers, which have been drained of all oil by Hansen Aggregates. The following is a list of the ten transformers & their serial numbers:

Sierra-	300KVA-S/N 300TUL22GE
Balreau-	1500KVA-S/N PWH0624
Balreau-	1000KVA-S/N PWG0522
Westinghouse-	1000KVA-S/N YAR97564
Westinghouse-	1000KVA-S/N YAR97563
Westinghouse-	1000KVA-S/N YAR97562
Westinghouse-	1000KVA-S/N YAR97561
G.E.-	75KVA-S/N 6898315
G.E.-	75KVA-S/N 6898317
G.E.-	75KVA-S/N 6895032

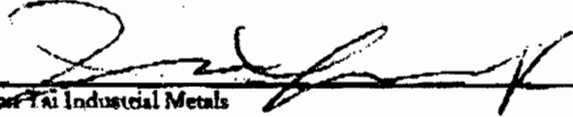
  
Fon Tai Industrial Metals

  
Date

CONTAINER # - 2320833

SEAL # - 3297464

## **APPENDIX E**

### **Micro Analytical Laboratories Report**

# MICRO ANALYTICAL LABORATORIES, INC.

Page 1 of 1

## BULK ASBESTOS ANALYSIS - PLM (EPA/600/R-93/116, 1993)

1126  
Daren Roth  
Levine-Fricke-Recon  
1900 Powell Street, 12th Floor  
Emeryville, CA 94608-1827

PROJECT:  
**HANSON RADON**  
**JOB NO. 001-09587-02**

Micro Log In **117574**  
Total Samples 4  
Date Sampled 10/21/2008  
Date Received 10/21/2008  
Date Analyzed 10/21/2008

### ASBESTOS INFORMATION

#### SAMPLE IDENTIFICATION

#### QUANTITY (AREA %) / TYPES / LAYERS / DISTINCT SAMPLES

#### DOMINANT OTHER MATERIALS

Client: <b>880082</b> Micro: 117574-01 Analyst: GR <b>WHITE CEILING INSULATION HEAVY EQUIPMENT SHOP WEST SIDE</b>	<b>NONE DETECTED</b>	70 % CELLULOSE 2 % FIBROUS GLASS 10 % SYNTHETIC FIBERS Matrix Type: SYNTHETIC MATERIAL
Client: <b>880083</b> Micro: 117574-02 Analyst: GR <b>WHITE CEILING INSULATION HEAVY EQUIPMENT SHOP EAST SIDE</b>	<b>NONE DETECTED</b>	70 % CELLULOSE 2 % FIBROUS GLASS 10 % SYNTHETIC FIBERS Matrix Type: SYNTHETIC MATERIAL
Client: <b>880084</b> Micro: 117574-03 Analyst: GR <b>WHITE CEILING INSULATION HEAVY EQUIPMENT SHOP SOUTH SIDE</b>	<b>NONE DETECTED</b>	70 % CELLULOSE 2 % FIBROUS GLASS 10 % SYNTHETIC FIBERS Matrix Type: SYNTHETIC MATERIAL
Client: <b>880085</b> Micro: 117574-04 Analyst: GR <b>WHITE CEILING INSULATION HEAVY EQUIPMENT SHOP NORTH SIDE</b>	<b>NONE DETECTED</b>	70 % CELLULOSE 2 % FIBROUS GLASS 10 % SYNTHETIC FIBERS Matrix Type: SYNTHETIC MATERIAL

Technical Supervisor:



Gamini Ranatunga, Ph.D.

10/21/2008

Date Reported

Asbestos is quantified by calibrated visual estimation. Detection limit is material dependent. Detection of asbestos traces (much less than 1%) may not be reliable or reproducible by PLM. Weight % cannot be determined by PLM. Asbestos with diameter below ~1 µm may not be detected by PLM. Absence of asbestos in dust, debris, and some compact materials, including floor tiles, cannot be conclusively established by PLM, and should be confirmed by Transmission Electron Microscopy (TEM). The lower quantitation limit (reporting limit) of PLM estimation is 1%. The Cal-OSHA definition of asbestos-containing construction material is 0.1% asbestos; however, reliable determination of asbestos percent at this level cannot be done by PLM estimation; PLM Point Counting or TEM is recommended. Only dominant non-asbestos materials are indicated. Interferences may prevent detection of small asbestos fibers, and hinder determination of some optical properties. Sample heterogeneity is indicated by listing more than one distinct layer or material on the report. Layers are analyzed separately when feasible; if asbestos is detected, percentages are reported for individual layers. Interlayer contamination is possible among any layers in a sample. Composite asbestos percentages are applicable only to wallboard / joint compound systems; compositing is based on customers' descriptions of material as "joint compound". Customers are solely responsible for identification and description of bulk materials listed on field forms. Laboratory descriptions may differ from those given by customers. Quality Control (QC) Codes: A1/A2 = results within acceptance limits; F = false positive or negative corrected, reanalysis within acceptance limits; M = Method error resolved (for trace amounts); R = Other, resolved after review. Accreditation: NIST / NVLAP (Lab Code 101872-0). CA ELAP Certification #1037. EPA 1993 method is based on EPA Interim Method (1982), with improved analytical techniques. Unless otherwise stated herein, all samples were received in acceptable condition for analysis. This report must not be used to claim product endorsement by NIST or any U.S. Government agency. This report shall not be reproduced without the approval of Micro Analytical Laboratories, Inc., shall not be reproduced except in full, and pertains only to the samples analyzed. ND = NO ASBESTOS DETECTED.

**5900 HOLLIS STREET, SUITE M - EMERYVILLE, CA 94608 - (510) 653-0824**



Client ID #

## MICRO ANALYTICAL LABORATORIES, INC.

Name / Client / Address:

5900 Hollis St., Suite M, Emeryville, CA 94608

Log in #

117574

LFR Inc

(510) 653-0824 - (510) 653-1361 - FAX

1900 Powell St, 12th Floor,

Emeryville, Ca 94608

Project

Hanson Radon

Asbestos  
(TEM)

Asbestos PLM - Bulk

Lead Only

Metals  
(Specify)

Mold, Non-Viable

Other  
(Specify)

Tel. (510) 596-9558

Fax (510) 652-2246

Job No. 001-09587-02

E-mail daren.roth@lfr.com

Number of Samples

4

Turn-Around Time

24 HOURS

Micro ID #

(For Lab Use Only)

Client Sample ID#

Description

Date  
SampledTime Sampled  
Start / Stop /  
Total MinutesAverage  
LPMTotal  
LitersFilter  
Pore Size

1	880082	white ceiling insulation, heavy equipment shop, west side	10/21/08	:	:	0	0.00	
2	880083	white ceiling insulation, heavy equipment shop, east side	10/21/08	:	:	0	0.00	
3	880084	white wall insulation, heavy equipment shop, south side	10/21/08	:	:	0	0.00	
4	880085	white wall insulation, heavy equipment shop, north side	10/21/08	:	:	0	0.00	
				:	:	0	0.00	
				:	:	0	0.00	
				:	:	0	0.00	
				:	:	0	0.00	
				:	:	0	0.00	
				:	:	0	0.00	
				:	:	0	0.00	

Instructions / Comments:

☐

Fax

☒

E-mail To: daren.roth@lfr.com and to Ron Goloubow at ron.goloubowa@lfr.com

Sample Return: YES ☐ NO ☒If "YES" is checked, samples will be returned to the client or archived at Micro Analytical if required.  
If "NO" is checked, solid samples may be disposed of within three months (one week for liquid samples, lab suspensions, and digestates).

Sampler's Signature / Name

Note to Lab: If any samples are not acceptable, record reasons for rejection.

Relinquished By

Date / Time

Drop Box / Courier

Received By

Date / Time

Relinquished By

Date/Time

Received By

Date / Time