

April 18, 2001

Ms. Susan Hugo
Alameda County
Department of Environmental Health
1131 Harbor Bay Parkway, Suite 250
Alameda, California 94502

*Reed 4/23/01
S. Hugo*

Subject: Horton Street Right-of-Way Extension
Emeryville, California

Dear Susan:

Enclosed for your review is a copy of SOMA's report entitled "Characterization and Remediation of PCB-Impacted Soils Beneath the Horton Street Right-of-Way Extension Between 59th and 62nd Streets Emeryville, California".

Thank you for your time in reviewing our report. If you have any questions or comments, please call me at (925) 244-6600.

Sincerely,

Mansour Sepehr, Ph.D., P.E.
Principal



Enclosure

cc: Mr. Gordon Taylor – Viacom Inc. w/enclosure
Dr. Ravi Arulanantham - RWQCB w/ enclosure
Mr. Geoff Sears – Wareham Development w/enclosure

TABLE OF CONTENTS

TABLE OF CONTENTS.....	ii
List of Figures.....	iii
List of Tables.....	iii
List of Appendices.....	iv
1.0 INTRODUCTION.....	1
1.2 Background.....	1
2.0 SCOPE OF WORK.....	5
2.1 Preparation of Health and Safety Plan.....	5
2.2 Conducting Additional Soil Investigation.....	6
2.3 Implementation of Mitigation Measures.....	8
2.3.1 Dust Control.....	9
2.3.2 Air Monitoring.....	10
2.3.3 Storm Water Pollution Controls.....	11
2.3.4 Dewatering Activities.....	11
2.3.5 Protection of Groundwater Monitoring Wells.....	12
2.3.6 Decontamination.....	13
2.3.7 Personal Protective Equipments.....	13
3.0 APPLICABLE SOIL PCBS CLEANUP LEVELS.....	13
4.0 EXCAVATION AND SOIL REMOVAL ACTIVITIES.....	14
4.1 Excavation of the Sanitary Sewer Line.....	14
4.2 Confirmatory Sampling of the Sewer Trench.....	15
4.3 Excavation of PG&E Storm Drain and Water Hydrant Trenches.....	15
4.4 Laboratory and Field Tests of the Insulator Materials.....	15
4.5 Excavation of Top Two Feet of Horton Street.....	16
5.0 FURTHER CHARACTERIZATION OF SUBSURFACE SOILS.....	17
6.0 REFERENCES.....	18

List of Figures

- Figure-1 Site Vicinity Map
- Figure-2 Location of Initial Soil Borings, Drilled June 28, 1998
- Figure-3 Location of Soil borings drilled in June 2000
- Figure-4 Distribution of PCBs at 0.5-foot Depth
- Figure-5 Distribution of PCBs at 3.5-foot Depth
- Figure-6 Location of the Horton Street Extension
- Figure-7 Location of Additional Soil Borings Drilled October 15, 2000
- Figure-8 Location Groundwater Monitoring Wells at Emery Station II and Adjacent Parcels
- Figure-9 Location of Confirmatory Soil Samples Collected from the Sidewalls and Bottom of Sewer Trench
- Figure-10 Location of Soil Borings for Investigation of Residual PCB Levels Between 2 and 4 Feet Depth Interval

List of Tables

- Table-1 Analytical Results of Soil Borings Drilled on October 15, 2000, Before Commencement of Construction Activities, Using EPA Method 8260
- Table-2 Analytical Results of Soil Borings Drilled on October 15, 2000, Before Commencement of Construction Activities, Using EPA Method 7000/6010
- Table-3 Analytical Results of Soil Borings Drilled on October 15, 2000, Before Commencement of Construction Activities, Using EPA Methods 5030 GCFID/8020 and 8080
- Table-4 Residual Concentrations of PCBs in Soil samples collected from the Sidewalls and Bottom of Construction Sewer Trench
- Table-5 Results of PCB Field Screening of the Soil at Horton Street After Removing top Two Feet

Table-6	Results of Post Excavation Laboratory Analysis of Soil Samples From Horton Street Extension
Table-7	Results of Chemical Analysis on Insulator Samples With and Without Coating Materials
Table-8	Air Sampling Events During Construction of Horton Street Extension
Table-9	Summary of Laboratory Analysis on Air Samples Using Methods EPA-2 and EPA-10
Table-10	Recommended Soil Cleanup Levels (SOMA, 1996)

List of Appendices

- Appendix A: Photographs Showing the Field Operation During Implementation of Risk Management Plan
- Appendix B: Laboratory Reports and Chain of Custody Forms
- Appendix C: Soil Disposal Manifests

1.0 INTRODUCTION

This report has been prepared by SOMA Environmental Engineering, Inc. (SOMA) on behalf of Viacom Inc. (Viacom) successor by corporate name change to CBS Corporation, formerly known as Westinghouse Electric Corporation. This report describes the activities performed during characterization and remediation of polychlorinated biphenyls (PCB) impacted soils at the Horton Street Extension corridor located at the western boundary of the Heritage Square Property located at 6121 Hollis Street, Emeryville, California (the "Property"), see Figure-1. The report also presents the analytical results of soil, water and air samples collected during the construction and remediation activities conducted at the Property.

The report also summarizes relevant worker's health and safety issues and describes the implementation of the recommended components of the risk management plan as described in SOMA's (2000) report entitled "Site Specific Risk Management Plan, for Construction Activities at EmeryStation II" dated March 17, 2000.

1.2 Background

Review of the historical aerial photos showed stockpiles of unidentified material and ground discoloration at the Heritage Square site from 1931 through 1950. In November 1950, ITT Grinnell Company (ITT) acquired the Heritage Square Property. Sometime between 1950 and 1959, ITT paved over the soil discoloration area. Currently, Wareham Development Group is the owner of the Property.

The Heritage Square parking lot is located immediately north of EmeryStation II, where elevated levels of PCBs were previously detected in the surface soils.

The Emery Station II property was formerly owned by Westinghouse Electric Company. The property has been used for a variety of purposes, including repair and limited manufacturing of transformers and other electric apparatus. Since 1981, a number of environmental investigations, soil excavation and removal and periodic groundwater monitoring have been performed to assess soil and groundwater quality conditions at the Site, particularly with respect to PCBs.

On June 23, 1998 at the request of Wareham Development, the current owner of Emery Station II, two composite soil samples and one groundwater sample were collected from the Property where excavations were being conducted to repair the parking lot pavement. The samples were analyzed for PCBs and total petroleum hydrocarbons using U.S. EPA Methods 8080 and 8015 Modified.

On June 28, 1998, in accordance with an agency approved work plan, SOMA drilled eight soil borings along the inside of the Property's southern boundary. Figure 2 shows the location of the - soil borings. Soil borings were drilled by hollow stem auger to a maximum depth of 5 feet, and soil samples were collected at 0.5 foot and 4 feet below ground surface (bgs). The samples were analyzed for PCBs using U.S. EPA Method 8080.

On July 10, 1998, two discrete confirmatory soil samples were collected at 2 and 4 feet bgs around the open excavation in the parking lot. The soil samples were submitted to Priority Laboratory of Santa Clara for analysis using U.S. EPA Method 8080.

The results of soil investigations in the Heritage Square property did not indicate the presence of elevated levels of PCBs in soil samples collected from eight shallow soil borings. The concentration of PCBs as Aroclor 1260 in soil samples collected from the eight soil borings ranged between non-detect and 3.8 mg/kg. The concentration of Aroclor 1260 in the two composite soil samples collected

from the excavation in the parking lot adjacent to the northern property line of the Emery Station II facility ranged from 4.1 and 136 mg/kg. The 136 mg/kg Aroclor 1260 concentration was detected in the shallow composite soil sample (collected from between 0 to 2 feet bgs) while the 4.1 mg/kg concentration was detected in the deep composite soil sample (collected from between 2 to 4 feet bgs). Two confirmatory discrete soil samples did not confirm the elevated levels of Aroclor 1260 concentration around the open pit area. The concentrations of Aroclor 1260 in the two discrete soil samples were 3.5 and 7.0 mg/kg. The concentration of PCBs in the groundwater sample collected from the open pit was 0.132 mg/L.

In January-February 2000, in response to the Alameda County Department of Environmental Health's (ACDEH) request to delineate the extent of PCB-impacted soils in Heritage Square, SOMA drilled 25 shallow soil borings (up to four feet) and collected soil samples at 0.5 and 4-foot depth intervals. Figure 3 shows the locations of these borings, which are labeled SB-1 through SB-25. The results of the laboratory's analysis of these soil samples revealed elevated levels of PCB concentrations beneath the Property. PCB concentrations at 0.5-foot bgs ranged from 1.2 mg/kg to 2,760 mg/kg. The concentration of PCB at 4-foot bgs ranged between non-detectable (ND) to 1,990 mg/kg. Although the results of the January-February 2000 field investigation revealed the presence of elevated levels of PCBs at the Property, it failed to delineate the horizontal extent of PCB-impacted soils at Heritage Square.

On May 10, 2000, SOMA submitted a recommendation for conducting additional investigations to ACDEH (SOMA, May 10, 2000). On June 20, 2000, ACDEH approved SOMA's recommendations for conducting additional investigations for complete delineation of the extent of PCB-impacted soils at the Site.

On June 24, 2000, an additional field investigation was conducted by SOMA for delineation of PCB-impacted soils. During this period a total of 22 additional soil

borings were drilled and sampled at 0.5 and 3.5-foot depth intervals. The soil samples were analyzed by Delta Environmental Laboratories of Benicia, California. Figure-3 shows the location of these soil borings, which are labeled SB-26 through SB-47. The results of this investigation revealed the lateral extent of PCB contamination at 0.5 and 3.5-4 feet below ground surface. The result of this investigation revealed that the majority of near surface soils just below the asphalt have been impacted by PCBs. For instance, 23 out of 47 soil samples collected from 0.5-foot depth interval contained more than 50 mg/kg PCBs, generally Aroclor 1260. Figures 4 and 5 show the distribution of PCB concentration at 0.5-foot and 3.5-foot depth intervals, respectively.

In late 2000, the City of Emeryville acquired the western portion of the Heritage Square parking lot in order to extend Horton Street between 59th and 62nd Streets. Per construction reports, the width of the street right-of-way was 46 feet, and the maximum excavation depth for utilities was 8-feet below the ground surface (bgs). In addition, utility trenches including storm, sanitary, electric, gas and telephone lines were installed under the roadway, which run from EmeryStation II north to 62nd Street. Figure-6 shows the location of the Horton Street Extension and the location of the utility trenches as built in the subsurface.

For the remediation phase of the Horton Street Extension construction SOMA was retained by Viacom to assist in segregation of heavily PCB-impacted soils (greater than 50 mg/kg) with that of less impacted soils (less than 50 mg/kg). In addition, SOMA was involved in the implementation of components of the risk management plan during construction

SOMA's report entitled "Delineation of the Extent of PCBs Contamination at the Heritage Square Property Located at 6121 Hollis Street, Emeryville, California" dated August 28, 2000 includes the horizontal and vertical (up to 3.5 feet) delineation of PCBs distribution within the Heritage Square parking lot.

Viacom retained WRS, Infrastructure & Environmental, Inc. (WRS) to perform the excavation and remediation of the Horton Street Extension while SOMA was involved with segregation of PCB-impacted soils for proper disposal and implementation of the components of risk management plan as requested by the ACDEH.

2.0 SCOPE OF WORK

The scope of work included the following:

- 1) Preparation of Health and Safety Plan
- 2) Conducting Additional Soil Investigation
- 3) Implementation of Mitigation Measures during Construction
- 4) Post Excavation and Remediation Soil Investigation

Following is a brief description of the above-mentioned tasks:

2.1 Preparation of Health and Safety Plan

To ensure the health and safety of the construction worker involved with excavation, removal and transportation of PCB-impacted soils the health and safety plans (HASP) prepared by SOMA for EmeryStation II were implemented during the recent activities. In addition, a site-specific health and safety plan was prepared by WRS to address all known aspects of construction-related activities associated with the Property. The HASP was designed to address safety provisions during field activities. It provides procedures to protect field crew from physical and chemical hazards resulting from drilling, and soil and groundwater sampling. The HASP established personnel responsibilities, general safe work practices and field procedures, personal protective equipment standards, decontamination procedures, and emergency action plans.

2.2 Conducting Additional Soil Investigation

The previous soil borings for vertical delineation of PCB concentrations at the Property did not advance deeper than 3.5-4 feet bgs. The maximum depth of the borings (4 feet) was selected based on the provisions of the risk assessment document, which assumes that no exposure pathway exists beneath the four feet depth. The results of the laboratory analyses of soil samples collected at 0.5 and 3.5 foot depths indicated that the vertical extent of the PCBs in the southern portion of the planned Horton Street Extension is beyond the sample depth of 3.5 feet. The maximum depth of soil samples collected for evaluation of the extent of PCB contamination at the Heritage Square Property in the summer of 2000 was approximately 3.5 feet. At the 3.5 foot depth, PCB contamination was detected at a maximum concentration of 1,990 mg/kg at the southern portion of the Horton Street Extension. However, at the central and northern end of the Horton Street Extension, minor (less than 2.5 mg/kg) concentrations of PCBs were detected at the 3.5-foot depth. In order to evaluate the vertical extent of the PCBs at the southern end of the Horton Street right-of-way and document the nature of other chemicals, if any in the subsurface, 8 soil borings were drilled to a maximum depth of 8 feet. The locations of these borings are indicated on Figure-7 and coincide with the location of the proposed sanitary and storm drain lines, which were excavated up to eight feet in depth. Analytical results obtained from these samples were used to characterize the soils for disposal purposes at TSCA and Class II non-hazardous landfill facilities.

On October 15, 2000, the soil borings were drilled using a hollow stem auger. Soil samples were collected using brass tubes at 0.5, 4, and 8-foot depth intervals. Both ends of the brass tubes containing soil samples were covered with Teflon tape and secured with plastic caps and insulation tape. The soil samples were placed in an ice chest and delivered to Delta Environmental Laboratories. To avoid cross contamination, the sampling tools were

decontaminated after drilling and sampling of each soil boring. A total of 24 soil samples were collected during this investigation. The soil samples were analyzed for PCBs using U.S. EPA Method 8080. In addition, for profiling purposes required by the landfills, the soil samples were also analyzed for volatile organic compounds (VOCs), semi-volatile organic compounds (SVOCs), and heavy metals, using U.S. EPA Methods 8260, 8270, and 7000/6010, respectively. The analytical results of this investigation are tabulated in Table-1 through Table-3.

Table 1 presents the analytical results of the soil samples using EPA Method 8260. Benzene with a maximum concentration of 1,000 $\mu\text{g}/\text{kg}$ was only detected in SB-6 at a depth of 4 feet. Soil boring SB-7 was the only borehole that showed non-detectable levels of VOC concentrations. As Table-1 shows, the soils in the vicinity of SB-4 through SB-6 were significantly impacted with VOCs. As Table 1 shows, most of the detected chemicals were accumulated at a depth of 4 feet in SB-4 and SB-6. SB-5 and SB-6 exhibited elevated levels of VOCs at 0.5-foot depth interval. For instance, at SB-5, 1,3-dichlorobenzene, 1,4-dichlorobenzene and 1,2,4-trichlorobenzene were detected at maximum concentrations of 48,000, 36,500 and 77,000 $\mu\text{g}/\text{kg}$, respectively at the 0.5-foot depth interval. In addition, 1,2,4-trichlorobenzene was also detected at a concentration of 85,500 $\mu\text{g}/\text{kg}$ at SB-6 location at the 0.5-foot depth interval.

The analytical results of soil samples for Cam 17 metals using EPA Methods 7000/6010 are presented in Table 2. All metal concentrations in all soil borings were below the acceptable levels by the class II landfills. The exceptions were lead concentrations in SB-5 and SB-7 at depths of 0.5 and 4-feet respectively. However, the results of the analyses for the Solubility Threshold Limit Concentration (STLC) on SB-5 and Toxicity Characteristic Leaching Procedures (TCLP) on SB-7 samples were 1.9 mg/L and less than 0.5 mg/L, respectively. Therefore, the STLC and TCLP analyses results satisfied the requirements of

Waste Management, Inc. for disposal of chemically impacted soils in their Class I and Class II landfills.

The analytical results of soil samples using EPA Methods 8270, 5030/GCFID and 8080 are summarized and presented in Table 3. No semi-volatile organic compounds (SVOCs) were detected in soil samples analyzed by EPA Method 8270. However, low levels of 1,2-Dichlorobenzene, 1,4-Dichlorobenzene and 1,2,4-Trichlorobenzene were detected in soil samples using EPA Method 8270. Since the same chemicals were detected using EPA Method 8260, they are not included in Table-3 (see Table-1). The concentration of TPH-g ranged between less than the laboratory detection limit of 0.05 mg/kg and 187 mg/kg. PCB as Aroclor-1260 was found in six out of 8 boring locations with the maximum concentration of 1,480 mg/kg in SB-5 at a depth of 0.5-feet.

On November 13, 2000, before initiation of remediation activities for road construction purposes, Wareham removed surface obstacles such as trees, curbs and planters, which facilitated the excavation and remediation operations. In addition, Wareham secured the Heritage Square parking lot by fencing off the portion of the property, to provide enough space for stockpiling and hauling off the waste soils following the excavation and testing of the stockpiled soils. The City of Emeryville approved Horton Street Extension construction plans, for planning and implementation of the construction and remediation activities.

2.3 Implementation of Mitigation Measures

All elements of the risk management plan at EmeryStation II were implemented according to SOMA's standard operation procedure set forth in our March 17, 2000 report entitled "Implementation of Site-Specific Risk Management Plan During The Pile Cap Excavation at EmeryStation II".

This section presents the general measures that were implemented to mitigate potential impacts to human health and the environment during the excavation activities. Specifically, mitigation of the following potential impacts will be discussed:

- Dust control during the excavation and loading activities;
- Air quality monitoring for tracking soil particulate containing PCBs;
- Protection of manholes of the existing storm drain system in order to prevent transportation of the chemically-impacted site sediments in surface water runoff;
- Protection of groundwater monitoring wells;
- Management of groundwater extracted during construction activities (dewatering activities);
- Use of protective clothing;
- Ventilation and air quality control inside the wastewater storage tank during the cleaning operation.

2.3.1 Dust Control

As discussed in detail in the Site Health and Safety Plan, the generation of dust was controlled in order to minimize:

- 1) potential exposures of on-site construction workers; and
- 2) the migration of airborne particulates to off-site areas.

Dust control measures included the following:

- Use of water spray or mist during excavation and vehicle loading;
- Limiting the maximum vehicle speed on-site to 5 miles per hour;

- Minimizing the drop heights during loading of the transportation vehicles and covering the whole loading area with plastic sheeting; and
- Covering the stockpiled soil with plastic sheeting or tarps to prevent wind erosion.

Appendix A shows the photographs of dust control activities conducted by WRS under the supervision of SOMA's senior field staff.

2.3.2 Air Monitoring

The potential off-site exposures to PCBs/particulates were monitored using fenceline sampling. Three mobile air monitoring stations were set up at different locations of the fence lines surrounding the site to represent the quality of air passing over the site into neighboring properties. In addition, on one occasion one of the air monitoring stations was installed inside the loader cabin during loading of the excavated soils to the dump trucks. Table-8 presents the date and locations of the air monitoring stations during each monitoring event. Table-9 shows the results of laboratory analyses on air samples collected during soil excavation and removal processes.

During the excavation and loading activities, due to the wet weather conditions, dust generation was extremely low. Therefore, air monitoring and sampling events were limited to four occasions. The collected air samples were sent to Quanterra Incorporated Laboratories in Sacramento for analysis using EPA Method "TO-10/8082" for PCBs. Appendix B includes laboratory reports and chain of custody forms. As shown in the laboratory reports, no PCBs were detected in any of the air samples collected during these monitoring events.

Appendix A shows pictures of the air monitoring devices used for air sampling purposes during the construction/remediation activities of the Horton Street extension.

2.3.3 Storm Water Pollution Controls

There were three manholes for the existing storm drain system at the Site. Before starting the excavation activities, storm water pollution controls were implemented. Even though most of the construction activities took place below grade, on-site sediment and erosion protection controls were implemented, which included:

- During the rainy days the gates were kept closed to trucks and heavy machinery in order to prevent off-site migration of soil containing chemicals;
- Covering the manholes using burlap and straws;
- Blocking the open end of the recently installed storm drainpipe with Hazrob® spill control pillows.
- Covering the stockpiled soil with plastic sheeting or tarps.

Appendix A shows photographs of precautionary measures for protection of the storm drainage system.

2.3.4 Dewatering Activities

Most of the construction activities took place below the watertable, necessitating the removal of purged groundwater for dewatering of the excavated trenches. All groundwater encountered during the excavation period were pumped and stored on-site in a 20,000-gallon storage tank for appropriate disposal at an off-site facility. During rainfall events, some run-off water entered into the excavation trenches, which were then pumped and transferred into the storage tank. Prior to disposal of the purged groundwater and storm water, a representative water

sample from the storage tank was collected and delivered to Curtis & Tompkins Laboratory for analysis. Appendix B shows the laboratory reports and chain of custody forms. As the reports show, non-detectable levels of PCBs and petroleum hydrocarbons were found in the collected sample.

Appendix A shows pictures of the dewatering activities and the storage tank used to store the purged groundwater and storm water runoff at the Site. After characterization of the contents of the tank, Cameron Environmental Inc., a subcontractor of SOMA, disposed of the contents of the storage tank in a permitted off-site location. Appendix E shows the wastewater manifests. Based on the waste manifests, a total of 17,750 gallons of purged groundwater and storm water runoff was disposed of at an off-site location.

2.3.5 Protection of Groundwater Monitoring Wells

There were six shallow and six deep groundwater monitoring wells in the former service yard of the Westinghouse facility, as shown in Figure 8. In the northeast corner of Emery Station II, monitoring wells S-6 and D-6 no longer exist. Apparently, these two wells were destroyed during previous construction activities. The exact location of these destroyed wells are unknown. Monitoring wells S-4 and D-4 are located southeast of the slurry wall. Monitoring wells S-5 and D-5 are located in the northwestern portion of Emery Station II at the far southwest corner of the excavated area of the newly constructed Horton Street extension. During the construction of the sanitary sewer system, by relocating the south manhole of the sewer system northward, these two wells were protected. These wells will remain as a part of the long-term groundwater monitoring program overseen by EPA Region IX to evaluate the effectiveness of the slurry wall.

2.3.6 Decontamination

Construction equipment and transportation vehicles that contacted Site soils containing residual contamination were decontaminated prior to leaving the Site in order to minimize the potential for off-site migration. Prior to loading the stockpiled soil for off-site disposal, the trucks were driven onto a large sheet of plastic. Following loading, dirt was removed from the vehicle exterior and wheels and captured by the plastic sheeting. Appendix A shows pictures of the precautionary measures conducted during the truck loading of the contaminated soils at the Site.

2.3.7 Personal Protective Equipments

Based on the previous experience during excavation/construction activities at Emery Station II, during excavation/remediation activities at Horton Street extension, modified Level-D protection was found to be adequate.

3.0 APPLICABLE SOIL PCBs CLEANUP LEVELS

The recommended PCB cleanup levels in SOMA's (1996) human health risk document for different land use scenarios were used as soil cleanup criteria. Table-10 shows the cleanup criteria for different land use scenarios as recommended by SOMA (1996) for the upper two feet of soil. From 2 to 4 feet bgs, the apartment dwelling scenario applies.

Therefore, the clean-up criterion for PCBs from 0-2 feet depths was 2.85 mg/kg and from 2-4 feet was 59.3 mg/kg. Initially, the top 18-inch including asphalt pavement with the underlying soils were excavated and disposed of. Then, the soils between 2 and 4 feet depth intervals containing more than 50 mg/kg PCBs were segregated (using PCB screening kits in the field) and disposed of in a Class I landfill.

Per construction drawings, the utility lines, including sewer and storm drains and PG&E trench were installed at a maximum depth of 6 - 8.5 feet. The utility lines ran from Emery Station II in an east-west direction toward the Horton Street Extension and then ran in a south-north direction beneath Horton Street Extension toward 62nd Street. Figure-6 shows the location of utility trenches. The maximum depth of soil excavation for construction and installation of utility trenches did not exceed 8.5 feet bgs. The excavated soils containing over 50 mg/kg PCBs did not return into the trenches, instead after field screening with respect to PCB content they were hauled off and depending upon the PCB levels disposed in Class I or Class II landfill facilities. A detailed description of the excavation of utility trenches is described below.

4.0 EXCAVATION AND SOIL REMOVAL ACTIVITIES

The following is a description of the excavation activities, which were conducted in late 2000 and early 2001 as part of the Horton Street Right-of-Way Extension.

4.1 Excavation of the Sanitary Sewer Line

On November 16, 2000 excavation of the sanitary sewer was started from the middle of 62nd street. Because the main sewer line in the middle of 62nd was at a depth of 8 feet, the northern end of the Horton Street Extension required excavation of up to 8 feet bgs. In order to ensure the safety of construction workers and to prevent collapsing of the excavation pits, proper shoring was used along the edges of the excavation at the limits of the proposed street extension.

During the excavation process, SOMA's Site Safety Officer (SSO) conducted soil screening tests using a PCB kit called "Clor-N-Soil". This soil screening test kit allowed segregation of the soils containing greater than 50 mg/kg PCBs from the soils containing less than 50 mg/kg. The soils containing greater than 50 mg/kg

were disposed of at the TSCA facility in Kettleman Hills, California. The soils containing less than 50 mg/kg were disposed of at the Altamont Landfill facility. Appendix C includes the soil disposal manifests. Additionally, soil screening test kits were used to assist the field crew for rapid assessment of residual PCBs concentration beneath the excavation. Using such test kits reduced the costs and expedited the cleanup process.

4.2 Confirmatory Sampling of the Sewer Trench

On November 28, 2000, after excavation of the sewer trench to the final sub-grade elevations, in areas of known deeper contamination, confirmatory soil samples were collected from the bottom and walls of the trench to document the concentration of residual levels of PCBs. The locations of these confirmatory soil samples are shown in Figure 9, and the depths of sampling and the analytical results are presented in Table 4. PCBs as Aroclor-1260 were found in all samples in the range of 0.12 mg/kg and 2,500 mg/kg.

4.3 Excavation of PG&E Storm Drain and Water Hydrant Trenches

The excavation of the PG&E storm drain and water hydrant trenches was started from the north curb of 62nd street, on November 28, 2000, December 12, 2000, and January 4, 2001, respectively. The maximum depths of these trenches were 5 and 8 and 5 feet below ground surface, respectively. The safety precautions and soil screening procedures followed during excavation of these trenches were the same as described during the installation of the sewer system, above.

4.4 Laboratory and Field Tests of the Insulator Materials

During the excavation of the southern section of the Horton Street Extension, adjacent to the Emery Station II, it was found that the whole area to a depth of 6-7 feet bgs was backfilled with a large amount of electrical insulators and other

electrical components. The chemical analysis of a sample collected from the insulators, confirmed the mineral nature of these insulators, with the main constituent being calcium sulfate. However, the analysis also revealed elevated concentrations of PCBs up to 2,520 mg/kg (see Table 7). To determine whether the PCBs were physically or chemically associated with the insulators, on January 8, 2001, further tests were conducted. On this day, five samples of the insulators were collected from different locations in the sewer drain trench. Then, all of the adhered external materials (soils?) were removed from the insulators using a sharp knife. All external materials were mixed and a composite sample was prepared. The composite sample was delivered to Delta for PCB analysis. The findings of the laboratory analysis are tabulated in Table 7. The laboratory analysis did not indicate elevated levels of PCBs in insulators without coating (only 0.20 mg/kg of PCBs was reported). Therefore, it was concluded that the PCBs externally adhere to the insulators, and the insulators themselves are not chemically composed of PCBs.

4.5 Excavation of Top Two Feet of Horton Street

After installation of pipes and utility lines, the excavated trenches were backfilled with one-foot thick rock or sand material and then filled with cement slurry to a depth of 2 feet below ground surface. Then, based on the approved workplan, on December 28, 2001, excavation of the top 2 feet of the entire area began from the south end of Horton Street. Due to the presence of the large amount of insulators, at the southern portion of the entire site for an approximate length of 110 feet, the City of Emeryville required that an additional 0.5-foot of material be excavated from this area. The excavated soils were stockpiled and tested using the PCB screening kits. In general, the soils in this area were found to be impacted with high levels of PCBs (greater than 50 mg/kg). The excavation of the top 2 feet was finished on January 6, 2001 but hauling and transportation of soils continued until January 9, 2001.

5.0 FURTHER CHARACTERIZATION OF SUBSURFACE SOILS

After removing the soils up to a 2.5-foot depth, further soil investigation was conducted to evaluate PCB concentrations between the 2 to 4-foot depth intervals. This study was conducted to comply with the recommendation of SOMA 1996 risk assessment document. As was explained in Section 3.0 above, per SOMA's risk assessment recommendation, the PCBs cleanup level for soils between 2 and 4-foot depth intervals was 59.5 mg/kg. Additional soil sampling was conducted from January 11 through January 22, 2001. The soil samples were tested using the field screening test kits. Based on the results of field screening tests the soils between the 2 and 4 feet depths interval containing greater than 50 mg/kg PCBs were excavated and disposed of in a Class I landfill facility. Using 50 mg/kg as a soil cleanup level is more stringent than the recommended levels in SOMA (1996) document. Table-5 shows the results of field screening tests using PCB test kits.

After removing the soils containing more than 50 mg/kg PCBs, confirmation sampling was conducted to document the remaining residual concentration of PCBs at the 3 and 4 foot depth intervals. Table-6 shows the results of the laboratory analysis of soil samples collected after excavation and removal of PCB-impacted soils. As Table-6 indicates, elevated levels of PCBs at a 4-foot depth remained in placed per SOMA (1996) risk assessment recommendation. Only soils between the 2 and 4 foot depth intervals were removed and disposed of at the Class I disposal facility.

6.0 REFERENCES

SOMA Environmental Engineering, Inc, February 2, 1996 "baseline Human Health Risk Assessment for the Former Westinghouse Electric Corporation Facility"

SOMA Environmental Engineering, Inc., March 17, 2000 "Implementation of Site-Specific Risk management Plan During the Pile Cap Excavation at Emery Station II"

SOMA Environmental Engineering, Inc., August 8, 2000 "Delineation of the Extent of PCB Contamination at the Heritage Square Property Located at 6121 Hollis Street, Emeryville, California.

FIGURES

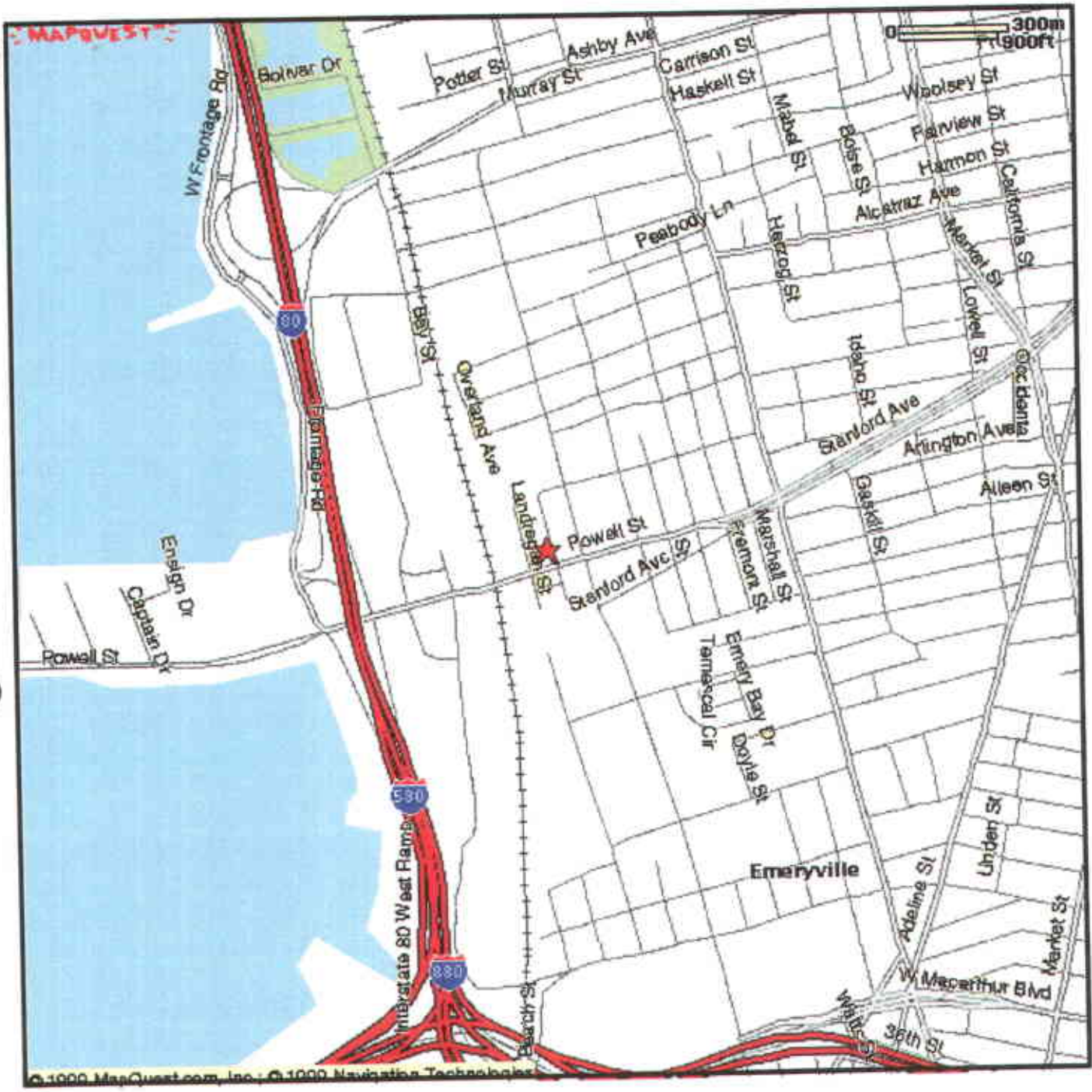
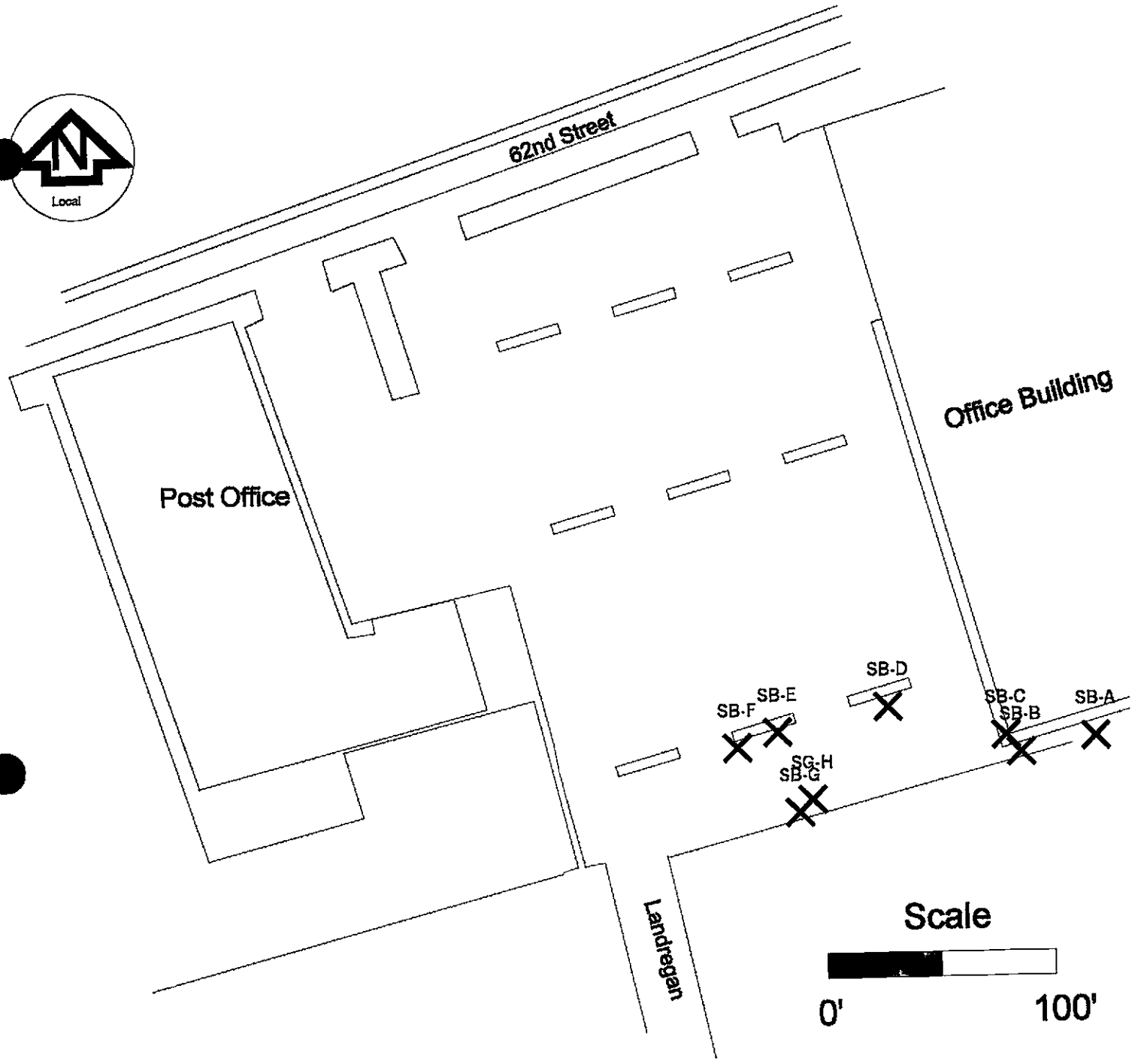
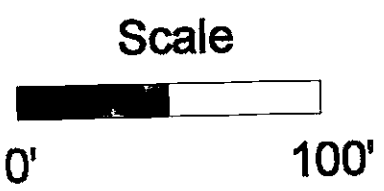

Figure 1: Site Vicinity Map



X Soil Boring by SOMA (June 28, 1998)

Figure 2: Location of Initial Soil Borings, Drilled June 28, 1998



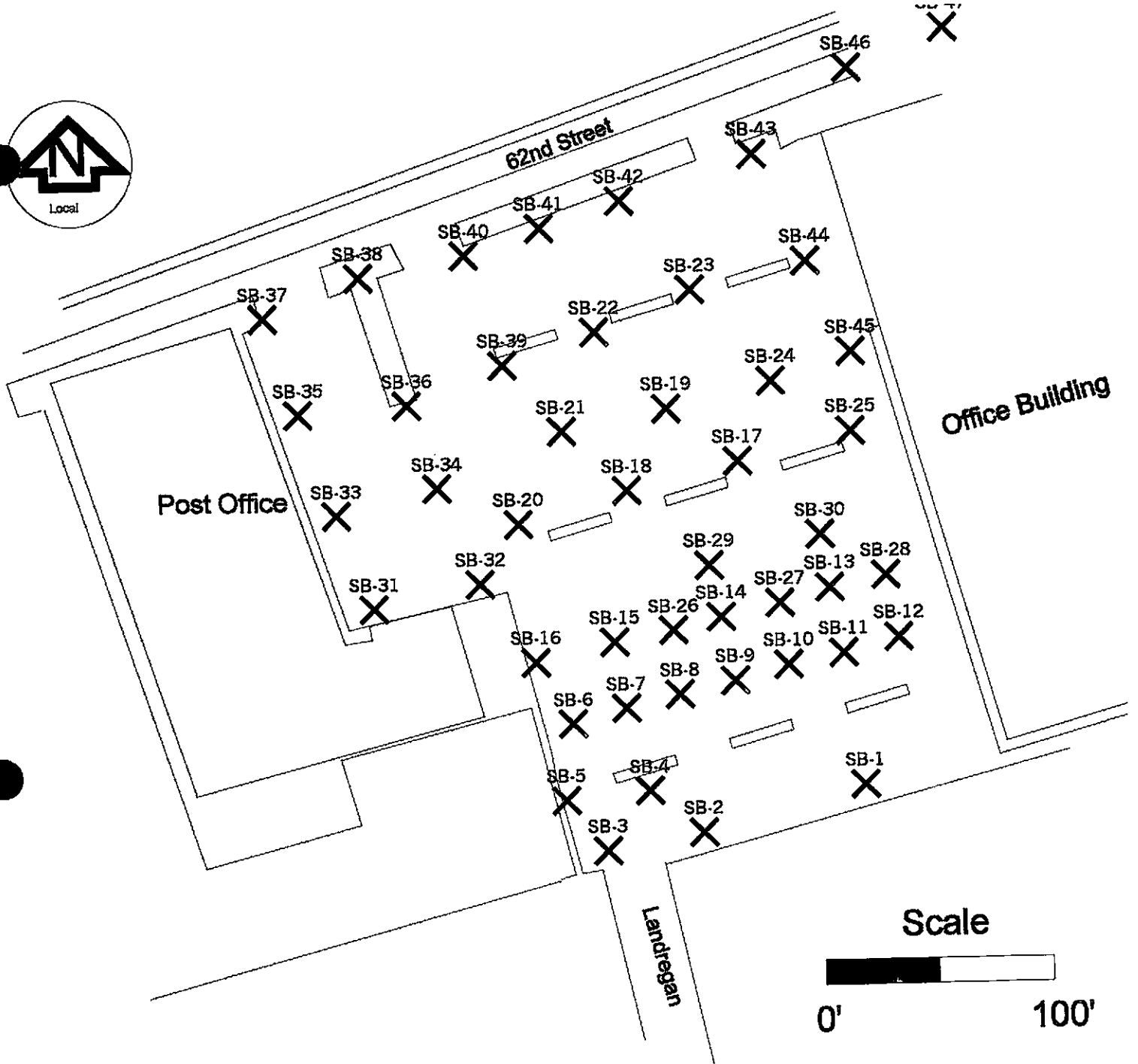

X Soil Boring by SOMA (June 28, 1998)

Figure 3: Location of Soil Borings Drilled in June, 2000

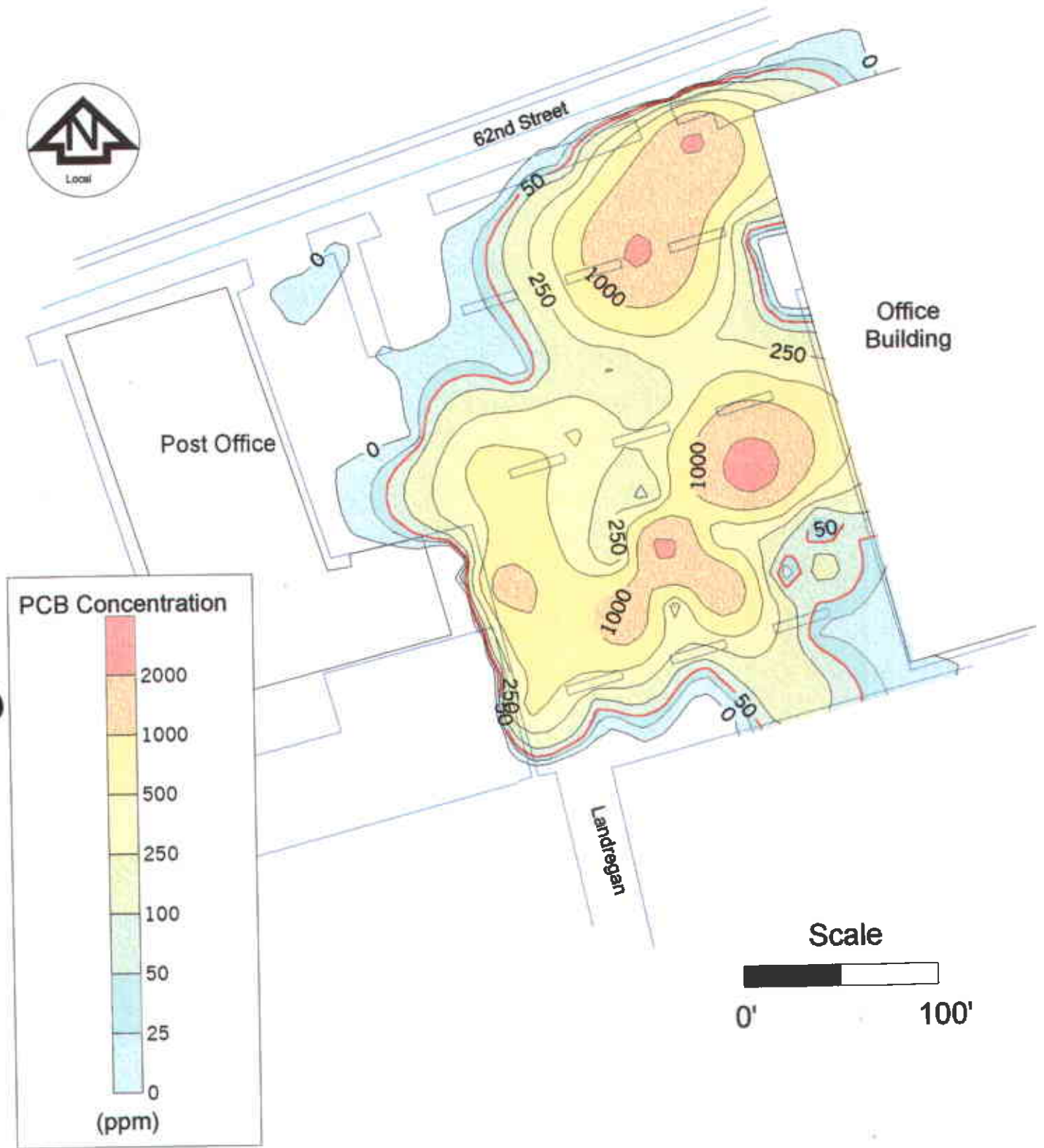

Figure 4: Distribution of PCBs at 0.5-foot Depth

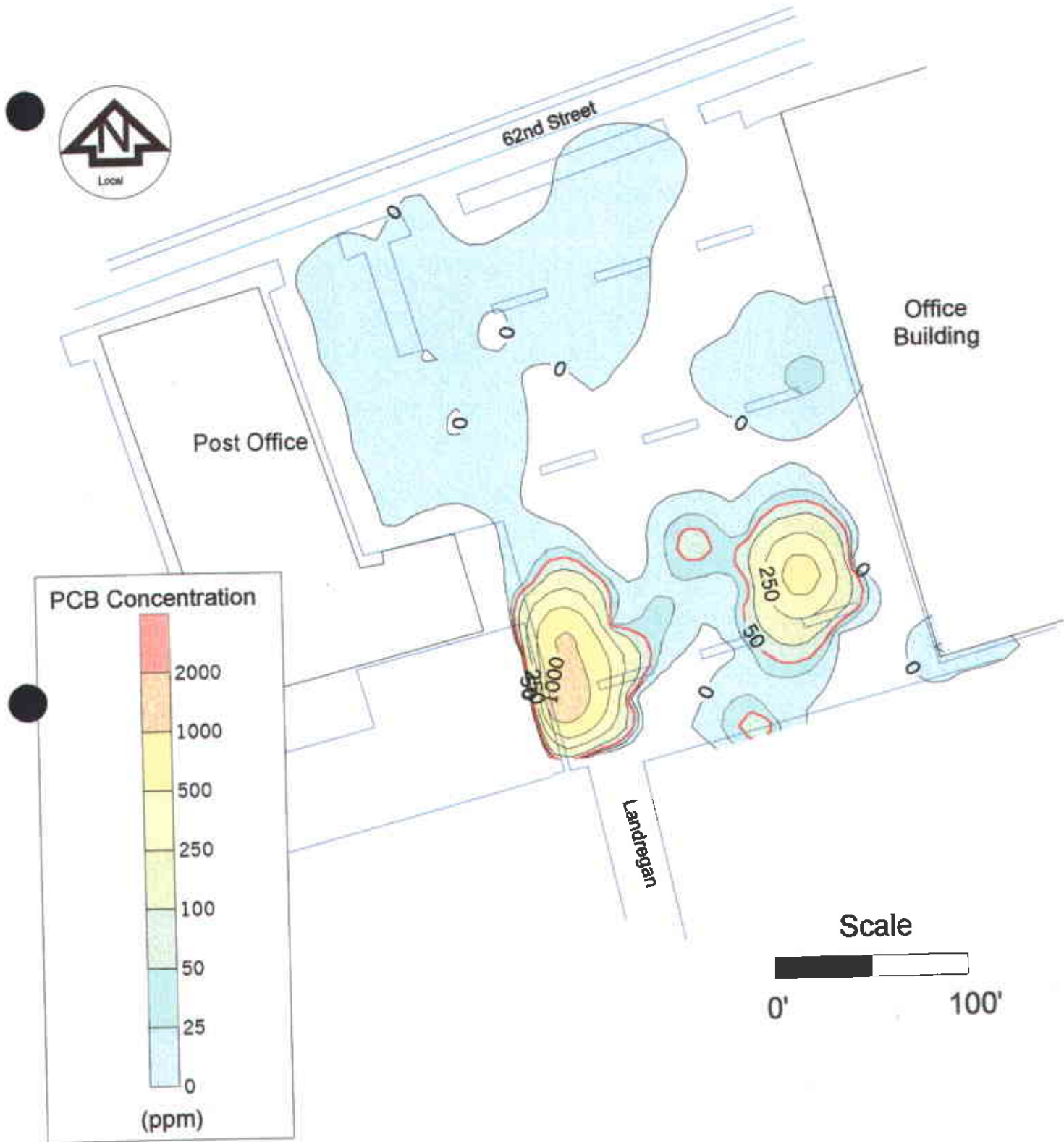

Figure 5: Distribution of PCBs at 3.5-foot Depth

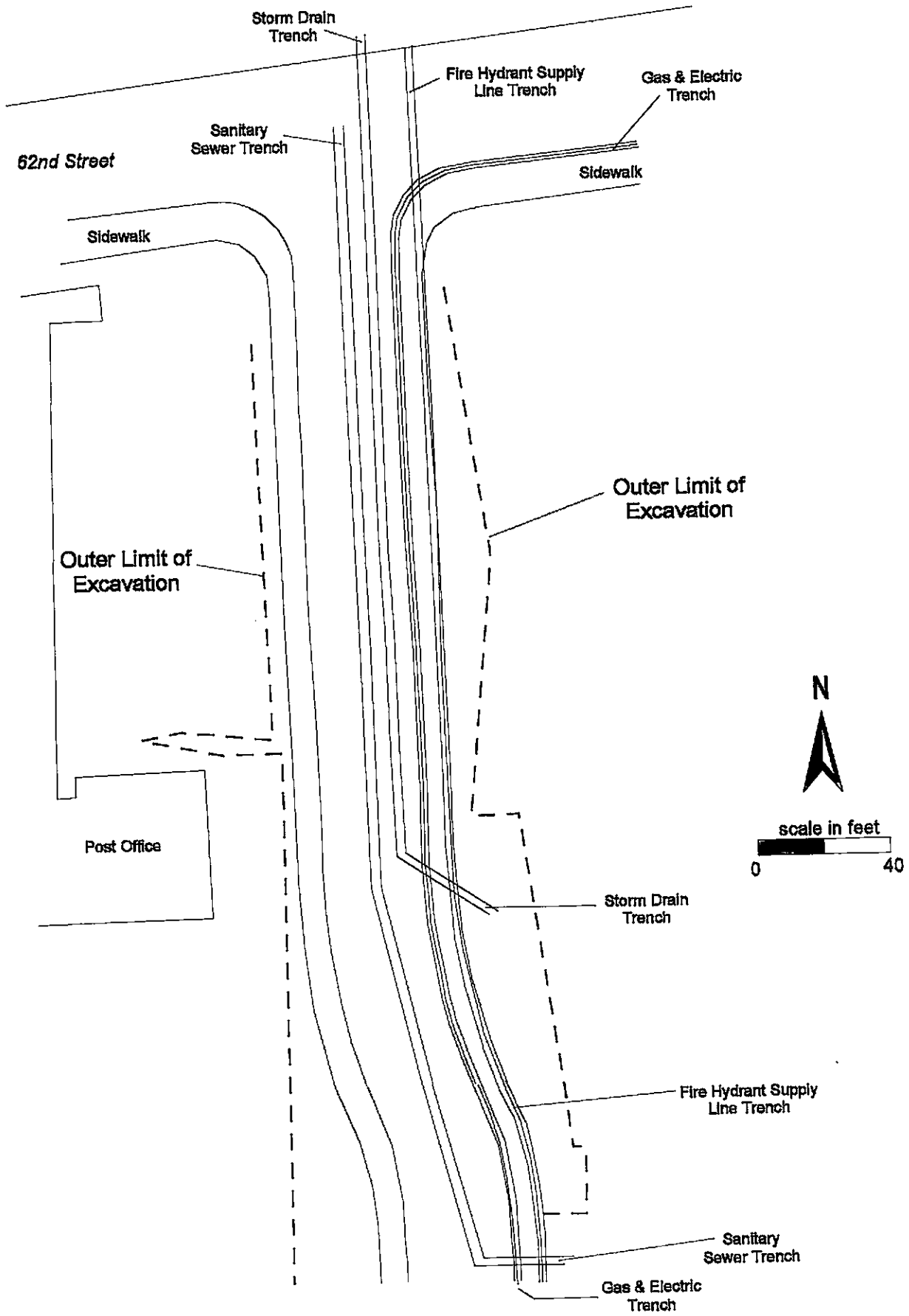

Figure 6: Location of the Horton Street Extension

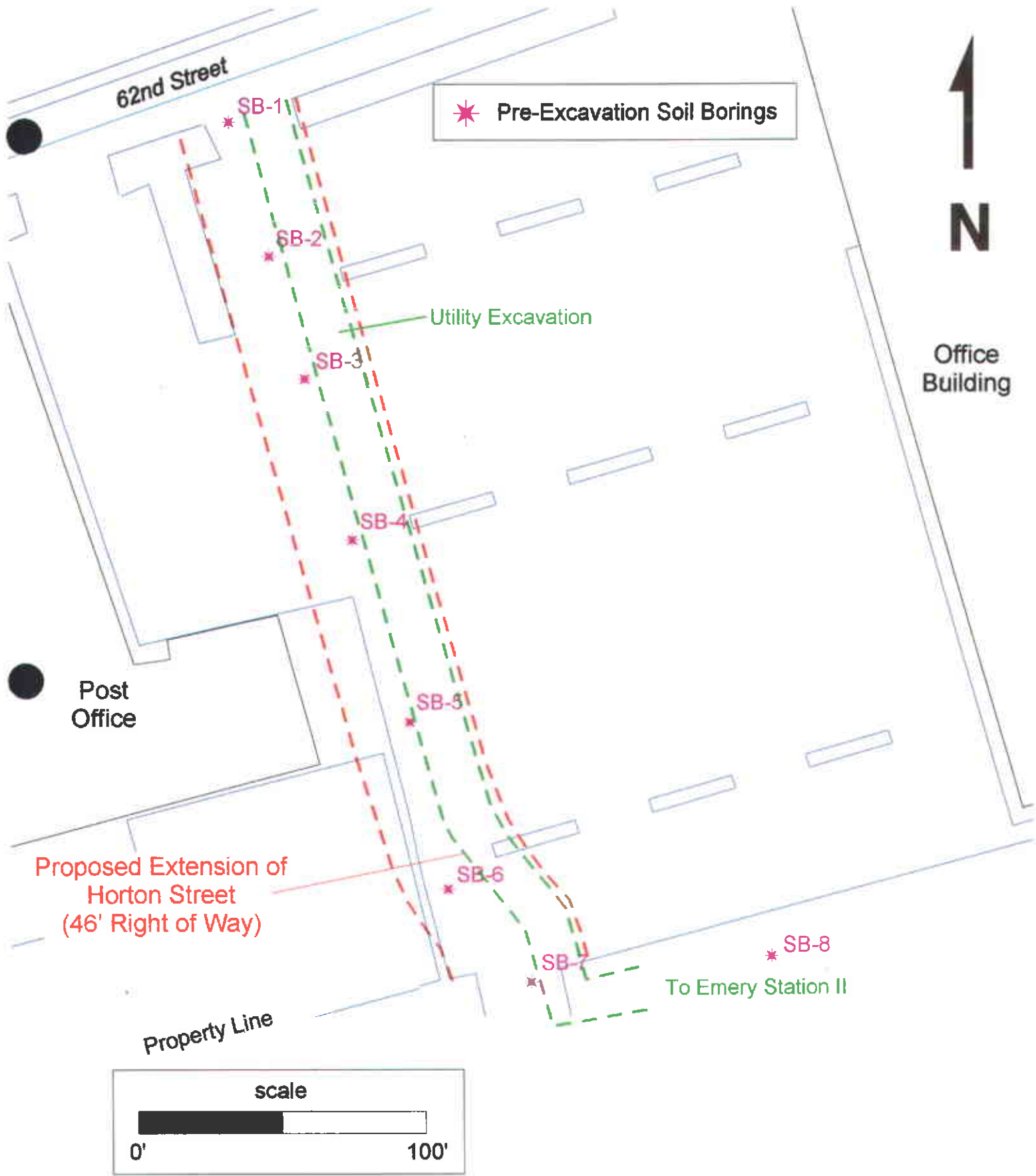

Figure 7: Location of Additional Soil Borings Drilled October 15, 2000

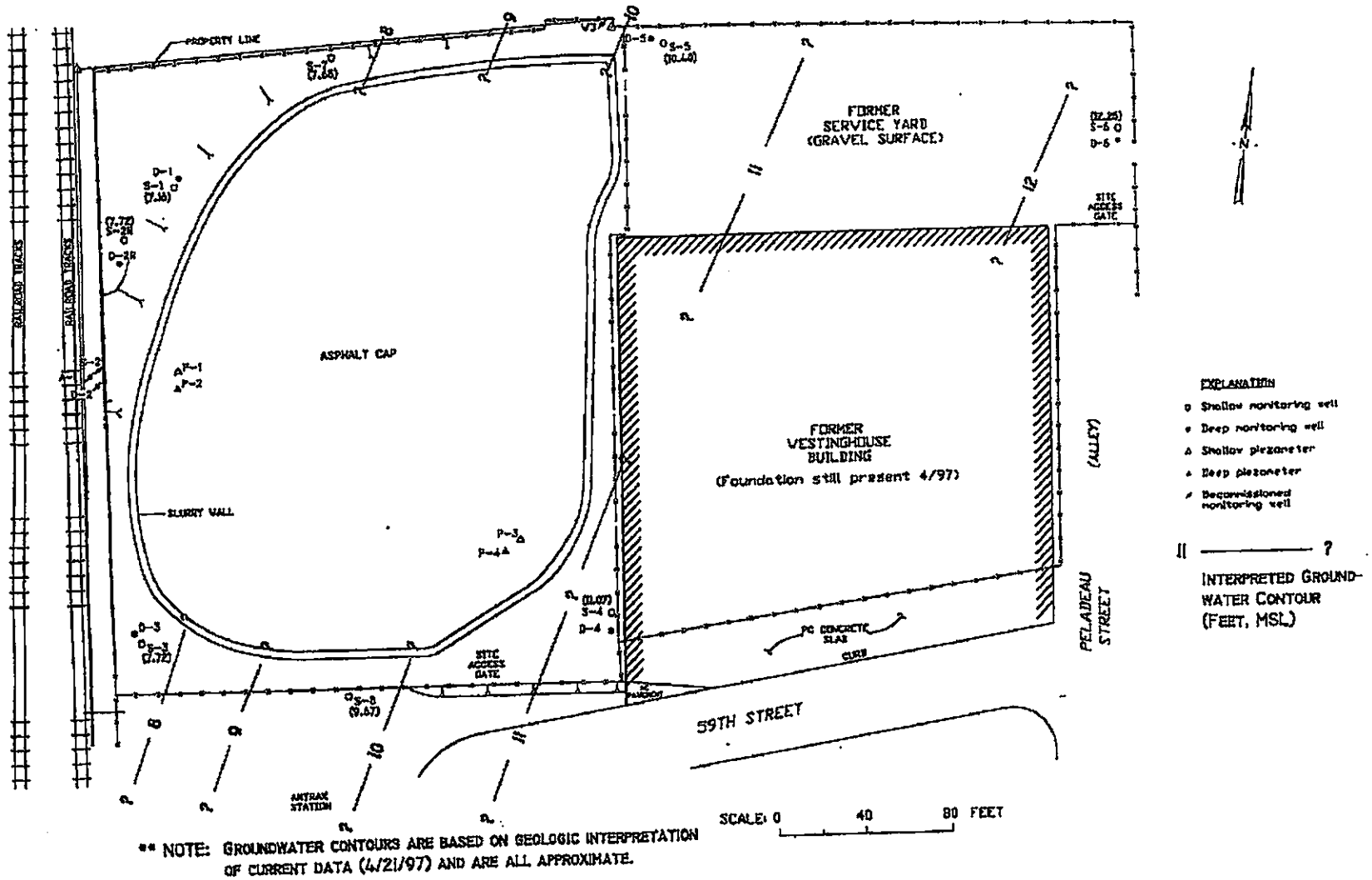

Figure 8: Location Groundwater Monitoring Wells at Emerystation II and Adjacent Parcels



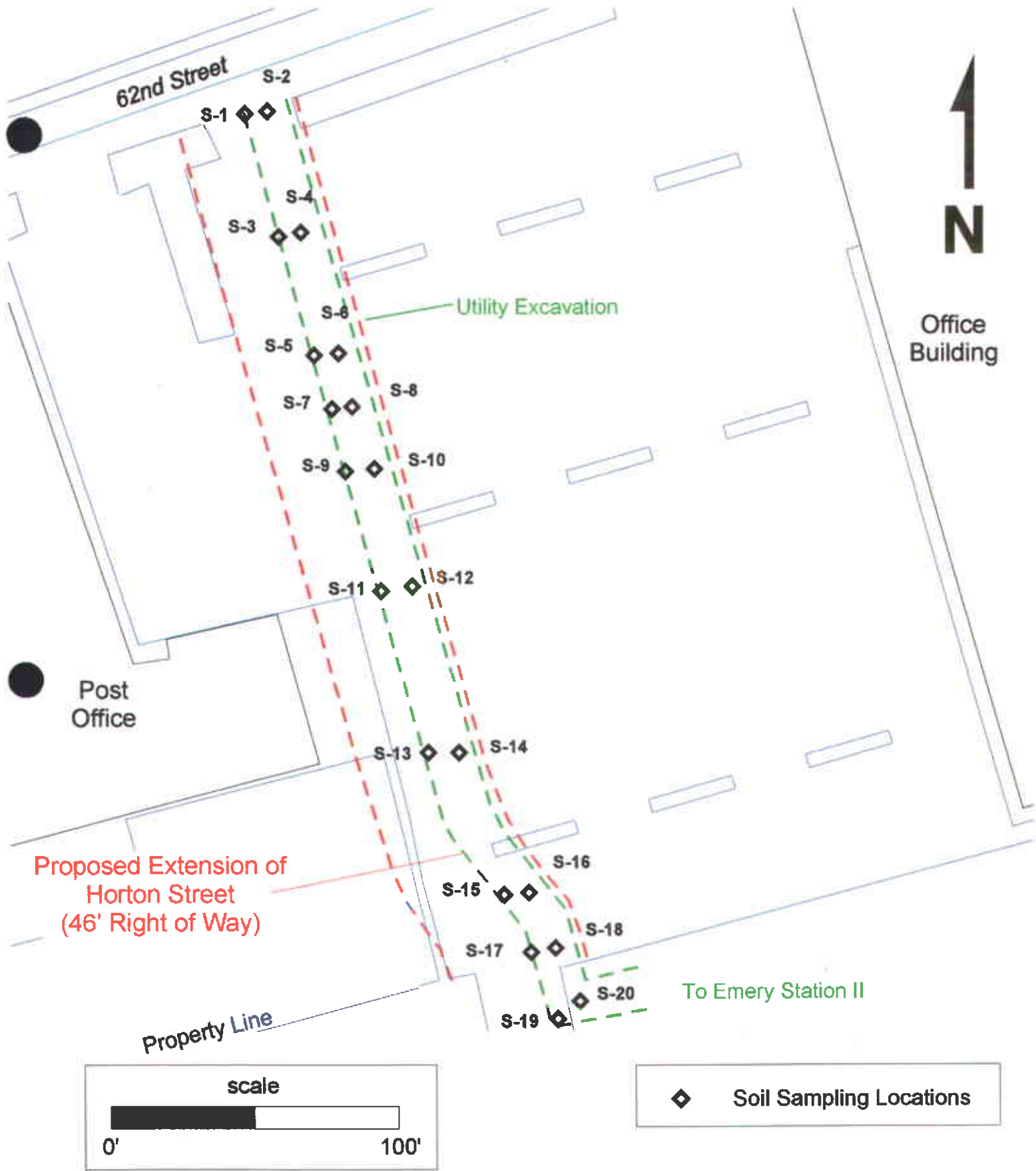

Figure 9: Location of Confirmatory Soil Samples Collected From the Sidewalls and Bottom of Sewer Trench

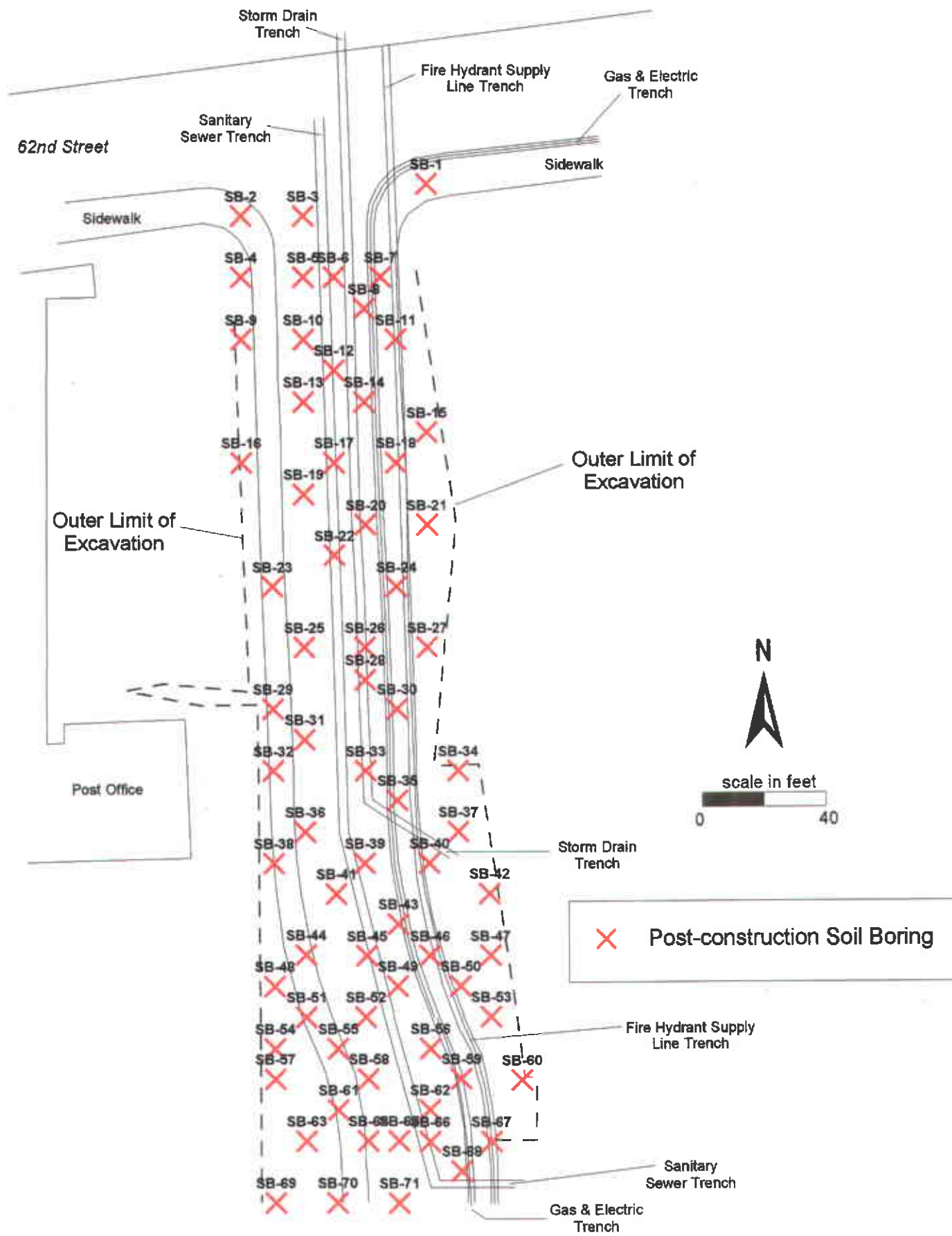

Figure 10: Location of Soil Borings for Investigation of Residual PCB Levels Between 2 and 4 Feet Depth Interval

TABLES

Table 1
Analytical Results of Soil Borings Drilled on October 15, 2000,
Before Commencement of Construction Activities,
Using EPA Method 8260

Soil Boring Number	Depth (feet)	Analyte (Concentrations in µg/kg)												
		Benzene	n-Butyl benzene	sec-Butyl benzene	tert-Butyl benzene	Chloro benzene	1,3-Dichloro benzene	1,4-Dichloro benzene	Isopropyl benzene	Naphthalene	n-Propyl benzene	1,2,3-Trichloro benzene	1,2,4-Trichloro benzene	1,2,4-Trimethyl benzene
SB-1	0.5	-	-	-	-	-	-	-	-	-	-	-	-	-
	4	-	-	-	-	-	-	-	-	-	-	-	-	-
	8	-	-	-	-	22	62	30	-	-	-	27	167	-
SB-2	0.5	-	-	-	-	9.7	5.4	12	-	-	-	8.2	8.2	-
	4	-	-	-	-	-	-	-	-	-	-	-	-	-
	8	-	-	-	-	-	-	-	-	-	-	-	7.6	-
SB-3	0.5	-	-	-	-	11	10	37	-	-	-	-	-	-
	4	-	-	-	-	-	-	-	-	-	-	-	-	-
	8	-	-	-	-	6.7	5.3	8.8	-	-	-	8.3	44	-
SB-4	0.5	-	-	-	-	-	-	-	-	-	-	-	9.4	-
	4	-	8,274	8,329	-	18,912	406	1,515	1,253	-	424	-	589	-
	8	-	-	-	-	32	18	35	-	-	-	36	197	-
SB-5	0.5	-	-	-	-	438	48,000	36,500	-	-	-	1,720	77,000	-
	4	-	412	419	-	-	-	80	40	-	71	-	-	-
	8	-	-	-	-	-	-	-	-	-	-	-	403	-
SB-6	0.5	-	-	-	-	-	-	-	-	-	-	18,475	85,500	1,350
	4	1,000	6,880	7,546	427	38,900	-	431	1,450	2,455	2,874	344	2,041	-
	8	-	-	-	-	85	55	13	-	-	-	-	10	-
SB-7	0.5	-	-	-	-	-	-	-	-	-	-	-	-	-
	4	-	-	-	-	-	-	-	-	-	-	-	-	-
	8	-	-	-	-	-	-	-	-	-	-	-	-	-
SB-8	0.5	-	-	-	-	-	-	-	-	-	-	-	-	-
	4	-	-	-	-	-	-	-	-	-	-	-	-	-
	8	-	8.9	23	-	26	-	-	8.6	-	11	-	-	-

- Below Laboratory Detection Limit of 5 µg/kg

Table 2
Analytical Results of Soil Borings Drilled on October 15, 2000,
Before Commencement of Construction Activities,
Using EPA Method 7000/6010

Soil Boring Number	Depth (feet)	Analyte (Concentrations in mg/kg)									
		Arsenic	Barium	Cadmium	Cobalt	Chromium (III)	Copper	Mercury	Molybdenum	Nickel	Lead
1	0.5	15	180	-	6.7	27	15	-	-	25	-
	4	30	57	-	3.5	43	11	-	-	39	5.9
	8	8.7	99	-	9.6	22	15	-	-	41	7.9
2	0.5	16	180	-	13	30	12	-	-	40	6.2
	4	24	110	-	13	31	14	-	-	35	9.3
	8	-	59	-	7.3	28	14	-	-	34	7.3
3	0.5	7.3	140	-	8.1	28	15	-	-	27	6.7
	4	9.3	120	-	6.3	38	12	0.70	-	39	-
	8	6.1	88	-	8.3	23	19	-	-	39	6.5
4	0.5	-	49	-	13	29	130	0.18	1.1	29	47
	4	7.7	90	-	9	25	12	-	-	31	6.7
	8	-	108	-	8.4	26	17	-	-	38	8.6
5	0.5	-	300	3.2	13	30	750	0.11	-	42	510
	4	-	110	-	3.6	30	53	-	-	26	23
	8	-	72	-	14	20	16	-	-	33	6.1
6	0.5	-	230	-	2.5	8	640	-	-	149	15
	4	-	220	-	6.8	14	21	-	-	18	5
	8	-	195	-	15	25	19	0.10	-	56	11
7	0.5	-	160	-	14	23	32	0.13	-	32	14
	4	-	110	-	9.9	24	30	-	-	30	54
	8	12	180	-	7.2	18	14	-	-	18	14
8	0.5	6.5	110	-	8.6	27	25	-	-	31	33
	4	-	100	-	17	44	44	-	-	37	19
	8	9.2	195	-	11	33	42	-	-	29	20
<i>Detection Limit (mg/kg)</i>		5	1	1	1	1	1	0.6	1	2	5

- Below Laboratory Detection Limit

Table 2
Analytical Results of Soil Borings Drilled on October 15, 2000,
Before Commencement of Construction Activities,
Using EPA Method 7000/6010

Soil Boring Number	Depth (feet)	Analyte (Concentrations in mg/kg)				
		Antimony	Selenium	Thallium	Vanadium	Zinc
1	0.5	-	-	-	34	41
	4	-	-	-	33	38
	8	-	-	5.1	32	40
2	0.5	-	-	-	53	44
	4	-	-	-	40	40
	8	-	-	-	21	34
3	0.5	-	-	-	38	40
	4	-	-	-	30	35
	8	-	-	-	33	45
4	0.5	-	-	-	61	100
	4	-	-	-	34	30
	8	-	-	-	35	44
5	0.5	21	-	-	24	470
	4	-	-	-	35	41
	8	-	-	-	31	39
6	0.5	-	-	-	10	33
	4	-	1	-	21	23
	8	-	3.9	-	33	40
7	0.5	-	-	-	53	54
	4	-	-	9.5	30	110
	8	-	-	-	25	32
8	0.5	-	-	-	29	75
	4	-	-	-	47	120
	8	-	-	-	32	59
<i>Detection Limit (mg/kg)</i>		5	5	5	1	1

- Below Laboratory Detection Limit

Table 3
Analytical Results of Soil Borings Drilled on October 15, 2000,
Before Commencement of Construction Activities,
Using EPA Methods 5030 GCFID/8020 and 8080

Soil Boring Number	Depth (feet)	Analyte (Concentrations in mg/kg)	
		TPH-g	PCB 1260
1	0.5	-	-
	4	-	-
	8	-	0.59
2	0.5	-	-
	4	-	-
	8	-	-
3	0.5	-	-
	4	-	-
	8	-	-
4	0.5	-	1.2
	4	175	145
	8	-	-
5	0.5	11	1,480
	4	12	0.6
	8	-	1.2
6	0.5	10	505
	4	187	514
	8	-	-
7	0.5	-	-
	4	-	1
	8	-	-
8	0.5	-	1.4
	4	-	-
	8	9	2.8
<i>Detection Limit (mg/kg)</i>		0.05	0.20

- Below Laboratory Detection Limit

Table 4
Residual PCB Concentration in Soil Samples Collected
From the Sidewalls and Bottom of Construction Sewer Trench
November 28, 2000

Sample ID	Location	Depth (feet bgs)	PCB 1260 Concentration (mg/kg)
S-1	20' Walls	2-3	1.26
S-2	20' Bottom	8	0.140
S-3	60' Walls	3-4	19.6
S-4	60' Bottom	7-8	0.410
S-5	100' Walls	3-4	1.00
S-6	100' Bottom	7-8	0.120
S-7	120' Walls	2-3	0.230
S-8	120' Bottom	7-8	16.8
S-9	140' Walls	2-3	140
S-10	140' Bottom	7-8	1.28
S-11	180' Walls	4-5	680
S-12	180' Bottom	7-8	8.30
S-13	240' Walls	5-6	280
S-14	240' Bottom	7-8	6.80
S-15	300' Walls	6-7	2,500
S-16	300' Bottom	7	4.80
S-17	324' Walls	2-3	2.96
S-18	324' Bottom	7	0.400
S-19	344' Walls	2-3	0.840
S-20	344' Bottom	7	0.480
<i>D.L.</i>			<i>0.20</i>

D.L. Minimum Laboratory Detection Limit

Table 5
Results of PCB Field Screening of the Soil at Horton Street
After Removing Top Two Feet

Location	Depth	PCB Concentration (ppm)	Location	Depth	PCB Concentration (ppm)	Location	Depth	PCB Concentration (ppm)
SB-1	2' bgs	< 50	SB-24	2' bgs	> 50	SB-47	2' bgs	> 50
	4' bgs	< 50		4' bgs	> 50		4' bgs	> 50
SB-2	2' bgs	NA	SB-25	2' bgs	> 50	SB-48	2' bgs	> 50
	4' bgs	NA		4' bgs	< 50		4' bgs	> 50
SB-3	2' bgs	NA	SB-26	2' bgs	> 50	SB-49	2' bgs	> 50
	4' bgs	NA		3' bgs	> 50		4' bgs	> 50
SB-4	2' bgs	< 50	SB-27	2' bgs	> 50	SB-50	2' bgs	> 50
	4' bgs	< 50		4' bgs	> 50		4' bgs	> 50
SB-5	2' bgs	NA	SB-28	2' bgs	> 50	SB-51	2' bgs	> 50
	4' bgs	NA		4' bgs	> 50		4' bgs	> 50
SB-6	2' bgs	> 50	SB-29	2' bgs	> 50	SB-52	2' bgs	> 50
	4' bgs	< 50		4' bgs	< 50		4' bgs	> 50
SB-7	2' bgs	> 50	SB-30	2' bgs	> 50	SB-53	2' bgs	> 50
	4' bgs	< 50		4' bgs	> 50		4' bgs	> 50
SB-8	2' bgs	> 50	SB-31	2' bgs	< 50	SB-54	2' bgs	> 50
	4' bgs	< 50		4' bgs	> 50		4' bgs	> 50
SB-9	2' bgs	> 50	SB-32	2' bgs	> 50	SB-55	2' bgs	> 50
	3' bgs	< 50		4' bgs	< 50		4' bgs	> 50
SB-10	2' bgs	NA	SB-33	2' bgs	> 50	SB-56	2' bgs	> 50
	4' bgs	NA		4' bgs	> 50		4' bgs	> 50
SB-11	2' bgs	> 50	SB-34	2' bgs	> 50	SB-57	2' bgs	> 50
	4' bgs	< 50		4' bgs	> 50		4' bgs	> 50
SB-12	2' bgs	> 50	SB-35	2' bgs	> 50	SB-58	2' bgs	> 50
	4' bgs	< 50		4' bgs	> 50		4' bgs	> 50
SB-13	2' bgs	> 50	SB-36	2' bgs	> 50	SB-59	2' bgs	> 50
	4' bgs	< 50		4' bgs	> 50		4' bgs	> 50
SB-14	2' bgs	> 50	SB-37	2' bgs	> 50	SB-60	2' bgs	> 50
	4' bgs	< 50		4' bgs	< 50		4' bgs	> 50
SB-15	2' bgs	> 50	SB-38	2' bgs	> 50	SB-61	2' bgs	> 50
	4' bgs	< 50		4' bgs	> 50		4' bgs	> 50
SB-16	2' bgs	> 50	SB-39	2' bgs	> 50	SB-62	2' bgs	> 50
	3' bgs	< 50		4' bgs	> 50		4' bgs	> 50
SB-17	2' bgs	> 50	SB-40	2' bgs	> 50	SB-63	2' bgs	> 50
	4' bgs	< 50		4' bgs	> 50		4' bgs	> 50
SB-18	2' bgs	> 50	SB-41	2' bgs	> 50	SB-64	2' bgs	> 50
	4' bgs	< 50		4' bgs	> 50		4' bgs	> 50
SB-19	2' bgs	> 50	SB-42	2' bgs	> 50	SB-65	2' bgs	> 50
	4' bgs	< 50		4' bgs	< 50		4' bgs	> 50
SB-20	2' bgs	> 50	SB-43	2' bgs	> 50	SB-66	2' bgs	> 50
	4' bgs	> 50		4' bgs	> 50		4' bgs	> 50
SB-21	2' bgs	> 50	SB-44	2' bgs	> 50	SB-67	2' bgs	> 50
	4' bgs	> 50		4' bgs	> 50		4' bgs	> 50
SB-22	2' bgs	> 50	SB-45	2' bgs	> 50			
	3' bgs	< 50		4' bgs	> 50			
SB-23	2' bgs	> 50	SB-46	2' bgs	> 50			
	3' bgs	< 50		4' bgs	> 50			

NA Not Analyzed

Table 6

Results of Post-Excavation Laboratory Analysis of Soil Samples from Horton Street Extension

Location	Depth (feet bgs)	Analyte											
		PCB 1260	TPH-Gas	n-Butyl benzene	sec-Butyl benzene	Chloro benzene	1,3- Dichloro benzene	1,4- Dichloro benzene	Isopropyl benzene	Naphthalene	n-Propyl benzene	1,2,3- Trichloro benzene	1,2,4- Trichloro benzene
SB-9	3	8.0	-	-	-	-	-	-	-	-	-	-	-
SB-16	3	ND	-	-	-	-	-	-	-	-	-	-	-
SB-21	4	ND	ND	ND	ND	0.008	ND	0.006	ND	ND	ND	ND	ND
SB-22	3	ND	-	-	-	-	-	-	-	-	-	-	-
SB-23	3	ND	-	-	-	-	-	-	-	-	-	-	-
SB-24	4	2.0	353	3.17	3.65	6.20	0.289	1.18	0.505	0.038	0.318	0.706	3.45
SB-26	3	64	-	-	-	-	-	-	-	-	-	-	-
SB-27	4	560	384	2.86	2.90	1.40	ND	1.05	0.284	0.048	0.013	ND	ND
SB-30	4	22	1.9	ND	ND	0.031	0.032	0.071	ND	ND	ND	0.010	0.073
SB-31	4	2.0	-	-	-	-	-	-	-	-	-	-	-
SB-34	4	3,540	-	-	-	-	-	-	-	-	-	-	-
SB-38	4	54	-	-	-	-	-	-	-	-	-	-	-
SB-44	4	310	-	-	-	-	-	-	-	-	-	-	-
SB-45	4	1,250	-	-	-	-	-	-	-	-	-	-	-
SB-48	4	1,310	-	-	-	-	-	-	-	-	-	-	-
SB-49	4	3,100	-	-	-	-	-	-	-	-	-	-	-
SB-52	4	28,000	-	-	-	-	-	-	-	-	-	-	-
SB-53	4	176	-	-	-	-	-	-	-	-	-	-	-
SB-54	4	ND	-	-	-	-	-	-	-	-	-	-	-
SB-57	4	1.7	-	-	-	-	-	-	-	-	-	-	-
SB-58	4	2.1	-	-	-	-	-	-	-	-	-	-	-
SB-60	4	1,240	-	-	-	-	-	-	-	-	-	-	-
SB-65	4	1.6	-	-	-	-	-	-	-	-	-	-	-
D.L.		0.1	0.05	0.005	0.005	0.005	0.005	0.005	0.005	0.005	0.005	0.005	0.005

All concentrations are in units of mg/kg

D.L. Minimum Laboratory Detection Limit

- Not Tested

* TPH-Gas values represent non-targetted purgeable hydrocarons within the TPH-g range which evaluated as TPH-g.

ND Not Detected (i.e., below D.L.)

Table 7

Results of Chemical Analysis on Insulator Samples With and Without Coating Materials

Sample ID.	Date Sampled	PCB 1260 (mg/kg)		Calcium (mg/kg)	Aluminum (mg/kg)	Potassium (mg/kg)	Silicon Dioxide (mg/kg)	Sulfate (mg/kg)
		Laboratory Analysis	Field Screening Test					
White Material	11/24/00	2,520*	-	140,000	260	58	430	16,000
Insulator Without Coating	1/8/01	0.20	< 50	-	-	-	-	-
<i>D.L.</i>		0.10		1.8	1.2	36	0.75	4.0

All concentrations reported in units of mg/kg

D.L. Minimum Laboratory Detection Limit

* Detection Limit for this sample was 20 mg/kg

- Not tested

Table 8
Air Sampling Events During Construction of Horton Street Extension

Date	East Fenceline	North Fenceline	West Fenceline	South Fenceline (Webcor Fence)	Other
11/21/00	X	X			Loader
12/6/00	X			X	P.O. Passage
1/4/01	X		X	X	
1/17/01	X		X		
1/31/01	X	X		X	
2/1/01	X	X		X	
2/6/01	X	X	X		

Table 9
Summary of Laboratory Analysis on Air Samples Using Methods EPA-2 and EPA-10

Date	Location	Analyte						
		Aroclor 1016	Aroclor 1221	Aroclor 1232	Aroclor 1242	Aroclor 1248	Aroclor 1254	Aroclor 1260
11/21/00	East Fenceline	ND	ND	ND	ND	ND	ND	ND
	North Fenceline	ND	ND	ND	ND	ND	ND	ND
	Loader	ND	ND	ND	ND	ND	ND	ND
12/6/00	East Fenceline	ND	ND	ND	ND	ND	ND	ND
	South Fenceline (Webcor Fence)	ND	ND	ND	ND	ND	ND	ND
	P.O. Passage	ND	ND	ND	ND	ND	ND	ND
1/4/01	East Fenceline	ND	ND	ND	ND	ND	ND	ND
	West Fenceline	ND	ND	ND	ND	ND	ND	ND
	South Fenceline (Webcor Fence)	ND	ND	ND	ND	ND	ND	ND
1/17/01	East Fenceline	ND	ND	ND	ND	ND	ND	ND
	West Fenceline	ND	ND	ND	ND	ND	ND	ND
1/31/01	East Fenceline	ND	ND	ND	ND	ND	ND	ND
	North Fenceline	ND	ND	ND	ND	ND	ND	ND
	South Fenceline (Webcor Fence)	ND	ND	ND	ND	ND	ND	ND
2/1/01	East Fenceline	ND	ND	ND	ND	ND	ND	ND
	North Fenceline	ND	ND	ND	ND	ND	ND	ND
	South Fenceline (Webcor Fence)	ND	ND	ND	ND	ND	ND	ND
2/6/01	East Fenceline	ND	ND	ND	ND	ND	ND	ND
	North Fenceline	ND	ND	ND	ND	ND	ND	ND
	West Fenceline	ND	ND	ND	ND	ND	ND	ND
Reporting Limit (µg):		0.75	0.75	0.75	0.75	0.75	0.75	0.75

ND: Not Detectable (i.e., below reporting limit)

Table 10
Recommended Soil Cleanup Levels (SOMA, 1996)

Land Use Scenario	PCB Concentration (mg/kg)
Residential, Single Family Unit	0.5
Commercial	2.85
Apartment Dwelling	59.3*

** only includes exposure of utility workers inside trenches at 2-4 feet depth*

Table 11
Recommended Soil Cleanup Levels (SOMA, 1996)

Land Use Scenario	PCB Concentration (mg/kg)
Residential, Single Family Unit	0.5
Commercial	2.85
Apartment Dwelling	59.3*

** only includes exposure of utility workers inside trenches at 2-4 feet depth*

APPENDIX A

Photographs Showing the Field Operation During Implementation of Risk Management Plan



Storm Drain Covered with Fabric and Tarp to Prevent Water Intrusion

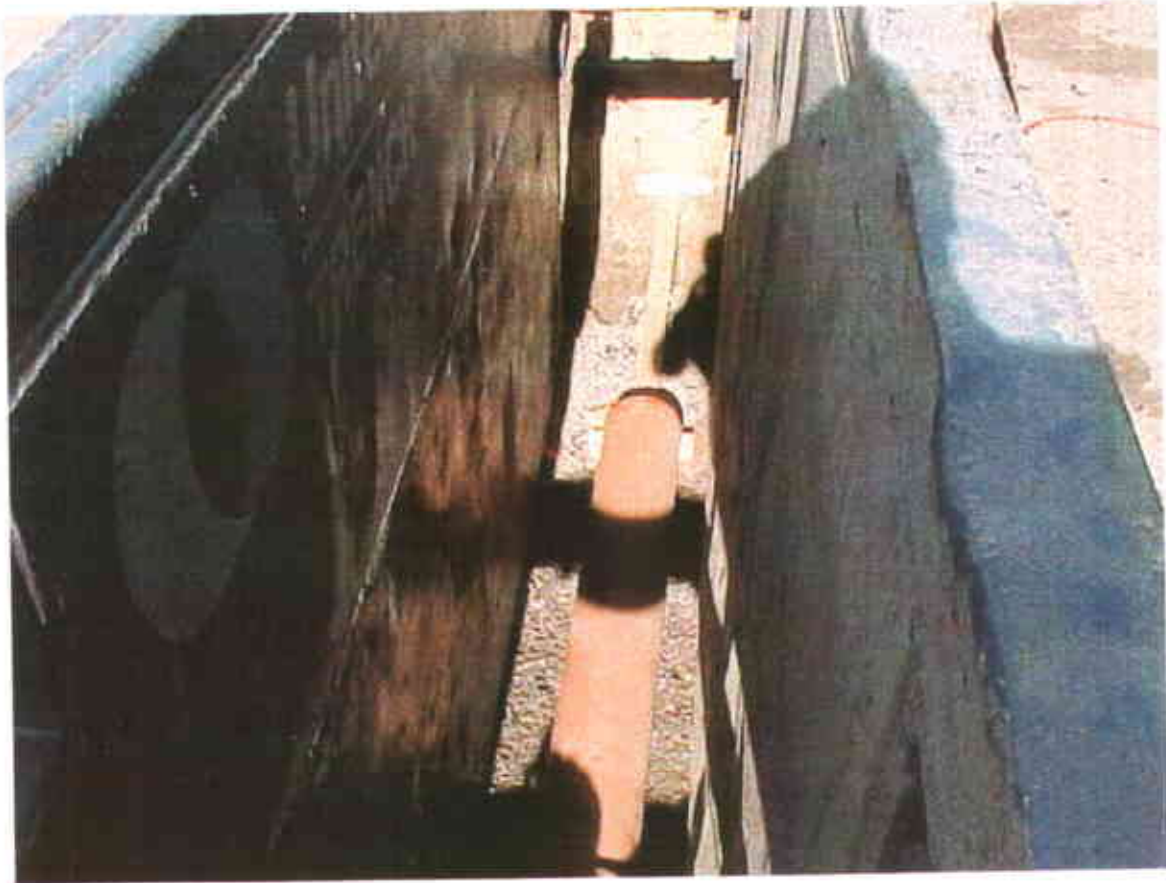

Minimizing Worker Contact with Soils During Trenchwork

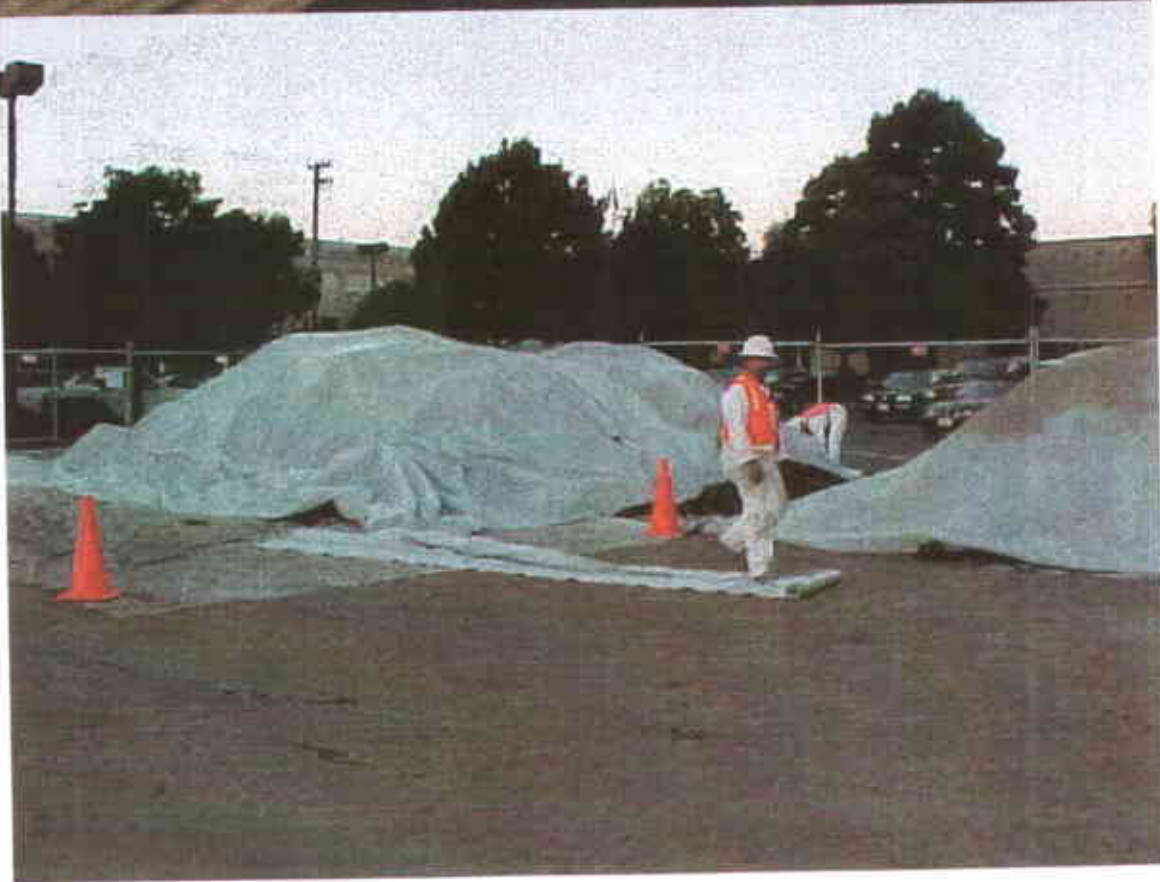

Soil Stockpile Segregation and Dust Control

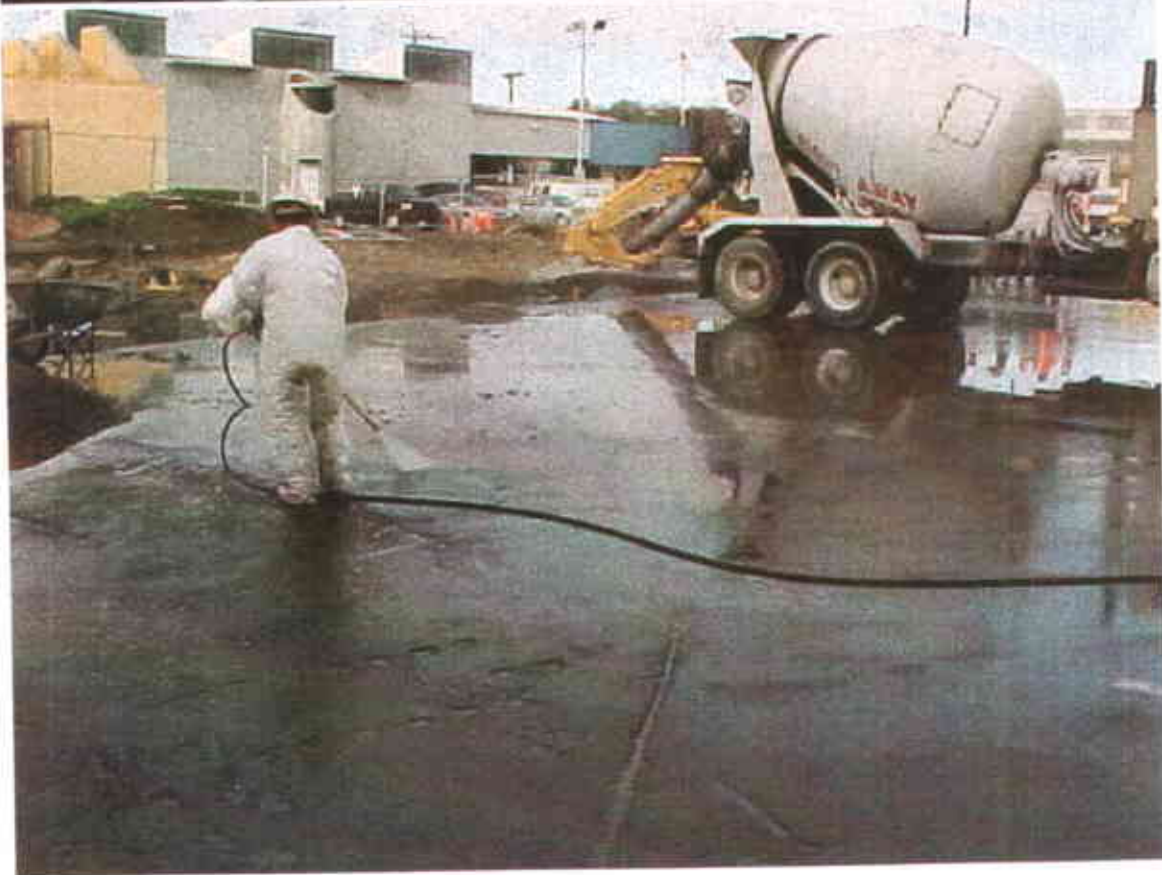

Preventing Transport of Contaminated Soils Offsite by Dumptrucks



Stormwater Entering the Trenches



Groundwater Acumulating in the Trenches



De-Watering Activities

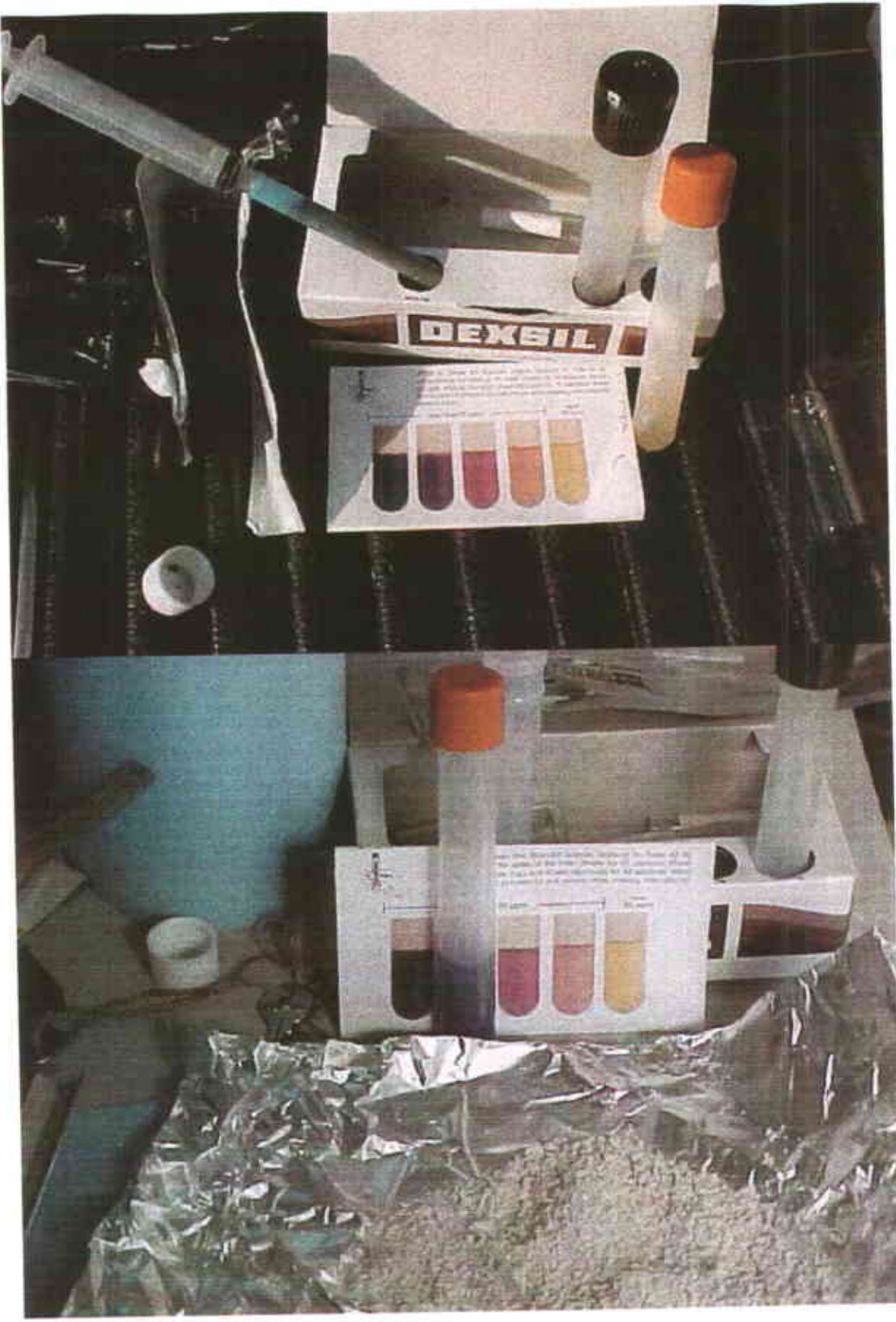

Soil PCB Screening Kit, Showing Positive result (Top), and Negative Result (Bottom)



Worker Decontamination Area



Air Monitoring Via Fenceline Sampling

APPENDIX B

Laboratory Reports and Chain of Custody Forms

**SEVERN
TRENT
SERVICES**

STL Sacramento
880 Riverside Parkway
West Sacramento, CA 95605-1500

Tel: 916 373 5600
Fax: 916 371 8420
www.stl-inc.com

December 20, 2000

STL SACRAMENTO PROJECT NUMBER: G0L080222
PO/CONTRACT:

Mansour Sepehr
SOMA Environmental Engineering
2680 Bishop Drive
Suite 203
San Ramon, CA 94583

Dear Mr. Sepehr,

This report contains the analytical results for the samples received under chain of custody by STL Sacramento on 12/8/00.

The case narrative is an integral part of this report.

If you have any questions, please feel free to call me at (916)374-4333.

Sincerely,

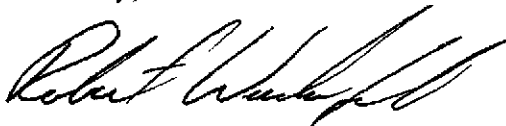

Robert Weidenfeld
Project Manager

TABLE OF CONTENTS

STL SACRAMENTO PROJECT NUMBER G0L080222

Case Narrative

STL Sacramento Quality Assurance Program

Sample Description Information

Chain of Custody Documentation

AIR, TO-10, PCBs

Samples: 1, 2, 3

Sample Data Sheets

Method Blank Reports

Laboratory QC Reports

CASE NARRATIVE

STL SACRAMENTO PROJECT NUMBER G0L080222

AIR, TO-10, PCBs

The samples in this lot were received at 11 degrees C.

There were no other anomalies associated with this project.

STL Sacramento
Quality Control Definitions

QC Parameter	Definition
QC Batch	A set of up to 20 field samples plus associated laboratory QC samples that are similar in composition (matrix) and that are processed within the same time period with the same reagent and standard lots.
Duplicate Control Sample (DCS)	Consist of a pair of LCSs analyzed within the same QC batch to monitor precision and accuracy independent of sample matrix effects. This QC is performed only if required by client or when insufficient sample is available to perform MS/MSD.
Duplicate Sample (DU)	A second aliquot of an environmental sample, taken from the same sample container when possible, that is processed independently with the first sample aliquot. The results are used to assess the effect of the sample matrix on the precision of the analytical process. The precision estimated using this sample is not necessarily representative of the precision for other samples in the batch.
Laboratory Control Sample (LCS)	A volume of reagent water for aqueous samples or a contaminant-free solid matrix (Ottawa sand) for soil and sediment samples which is spiked with known amounts of representative target analytes and required surrogates. An LCS is carried through the entire analytical process and is used to monitor the accuracy of the analytical process independent of potential matrix effects.
Matrix Spike and Matrix Spike Duplicate (MS/MSD)	A field sample fortified with known quantities of target analytes that are also added to the LCS. Matrix spike duplicate is a second matrix spike sample. MSs/MSDs are carried through the entire analytical process and are used to determine sample matrix effect on accuracy of the measurement system. The accuracy and precision estimated using MS/MSD is only representative of the precision of the sample that was spiked.
Method Blank (MB)	A sample composed of all the reagents (in the same quantities) in reagent water carried through the entire analytical process. The method blank is used to monitor the level of contamination introduced during sample preparation steps.
Surrogate Spike	Organic constituents not expected to be detected in environmental media and are added to every sample and QC at a known concentration. Surrogates are used to determine the efficiency of the sample preparation and the analytical process.

Source: STL Sacramento® Quality Control Program, Policy QA-003, Rev. 0, 8/19/96.

Sample Summary

G0L080222

<u>WO#</u>	<u>Sample #</u>	<u>Client Sample ID</u>	<u>Sampling Date</u>	<u>Received Date</u>
DQ4V8	1	P.O. Passage	12/6/00 03:00 PM	12/8/00 10:00 AM
DQ4WH	2	South F.L.(Web Cor)	12/6/00 03:00 PM	12/8/00 10:00 AM
DQ4WL	3	East F.L.	12/6/00 03:00 PM	12/8/00 10:00 AM

Notes(s):

- The analytical results of the samples listed above are presented on the following pages.
- All calculations are performed before rounding to avoid round-off errors in calculated results.
- Results noted as "ND" were not detected at or above the stated limit.
- This report must not be reproduced, except in full, without the written approval of the laboratory.
- Results for the following parameters are never reported on a dry weight basis: color, corrosivity, density, flashpoint, ignitability, layers, odor, paint filter test, pH, porosity, pressure, reactivity, redox potential, specific gravity, spot tests, solids, solubility, temperature, viscosity, and weigh

AIR, TO-10, PCBs



Chain of Custody Record

QUA-4124 0187

Client SOMA ENV. ENG. INC.	Project Manager Mansour Saqr	Date	Chain of Custody Number 31595
--------------------------------------	--	------	---

Address 268 Bishop Dr. suite 203	Telephone Number (Area Code)/Fax Number 925 244 6600 Fax 925 244 601	Lab Number	Page _____ of _____
--	--	------------	---------------------

City San Ramon CA	State CA	Zip Code 94583	Site Contact Naser Pakrou	Lab Contact	Analysis (Attach list if more space is needed)
-----------------------------	--------------------	--------------------------	-------------------------------------	-------------	--

Project Name 925 244 6600	Carrier/Waybill Number	Special Instructions/ Conditions of Receipt
-------------------------------------	------------------------	--

Sample I.D. No. and Description <small>(Containers for each sample may be combined on one line)</small>	Date	Time	Matrix				Containers & Preservatives							Analysis (Attach list if more space is needed)	Special Instructions/ Conditions of Receipt			
			Aggregate	Soil	Sediment	Air	Unopened	Head	MSDS	HCl	HNO3	ZnAc	WASH					
1- P.O. Passage	12/6	3:00				✓										✓ ✓ ✓		
2- South F.L. (Weber)	"	"				✓												
3 East F.L.	"	"				✓												

Possible Hazard Identification <input checked="" type="checkbox"/> Non-Hazard <input type="checkbox"/> Flammable <input type="checkbox"/> Skin Irritant <input type="checkbox"/> Poison B <input type="checkbox"/> Unknown <input type="checkbox"/> Return To Client	Sample Disposal <input checked="" type="checkbox"/> Disposal By Lab <input type="checkbox"/> Archive For _____ Months	[A lot may be assessed if samples are retained longer than 3 months]
---	--	--

Turn Around Time Required <input type="checkbox"/> 24 Hours <input type="checkbox"/> 48 Hours <input type="checkbox"/> 7 Days <input type="checkbox"/> 14 Days <input checked="" type="checkbox"/> 21 Days <input type="checkbox"/> Other _____	QC Requirements (Specify)
--	---------------------------

1. Relinquished By Naser Pakrou	Date 12/6/00	Time 3:30	1. Received By William Burant	Date 12/8/00	Time
---	------------------------	---------------------	---	------------------------	------

2. Relinquished By	Date	Time	2. Received By	Date	Time
--------------------	------	------	----------------	------	------

3. Relinquished By	Date	Time	3. Received By	Date	Time
--------------------	------	------	----------------	------	------

Comments

DISTRIBUTION: WHITE - Stays with the Sample; CANARY - Returned to Client with Report; PINK - Field Copy

PAGE 2/2

NOV-20-00 4:35PM;

918372 1059;

SENT BY: STL - SACRAMENTO;

SOMA ENVIRONMENTAL ENGINEERING INC

Client Sample ID: P.O. Passage

GC Semivolatiles

Lot-Sample #...: GOL080222-001 Work Order #...: DQ4V81AA Matrix.....: AIR
 Date Sampled...: 12/06/00 Date Received...: 12/08/00
 Prep Date.....: 12/10/00 Analysis Date...: 12/19/00
 Prep Batch #...: 0345103
 Dilution Factor: 1 Method.....: EPA-2 TO-10

<u>PARAMETER</u>	<u>RESULT</u>	<u>REPORTING LIMIT</u>	<u>UNITS</u>
Aroclor 1016	ND	0.75	ug
Aroclor 1221	ND	0.75	ug
Aroclor 1232	ND	0.75	ug
Aroclor 1242	ND	0.75	ug
Aroclor 1248	ND	0.75	ug
Aroclor 1254	ND	0.75	ug
Aroclor 1260	ND	0.75	ug
<u>SURROGATE</u>	<u>PERCENT RECOVERY</u>	<u>RECOVERY LIMITS</u>	
Decachlorobiphenyl	92	(30 - 150)	
Tetrachloro-m-xylene	64	(30 - 150)	

SOMA ENVIRONMENTAL ENGINEERING INC

Client Sample ID: South F.L. (Web Cor)

GC Semivolatiles

Lot-Sample #....: G0L080222-002 Work Order #....: DQ4WH1AA Matrix.....: AIR
Date Sampled....: 12/06/00 Date Received...: 12/08/00
Prep Date.....: 12/10/00 Analysis Date...: 12/19/00
Prep Batch #....: 0345103
Dilution Factor: 1 Method.....: EPA-2 TO-10

<u>PARAMETER</u>	<u>RESULT</u>	<u>REPORTING LIMIT</u>	<u>UNITS</u>
Aroclor 1016	ND	0.75	ug
Aroclor 1221	ND	0.75	ug
Aroclor 1232	ND	0.75	ug
Aroclor 1242	ND	0.75	ug
Aroclor 1248	ND	0.75	ug
Aroclor 1254	ND	0.75	ug
Aroclor 1260	ND	0.75	ug

<u>SURROGATE</u>	<u>PERCENT RECOVERY</u>	<u>RECOVERY LIMITS</u>
Decachlorobiphenyl	88	(30 - 150)
Tetrachloro-m-xylene	71	(30 - 150)

SOMA ENVIRONMENTAL ENGINEERING INC

Client Sample ID: East F.L.

GC Semivolatiles

Lot-Sample #....: G0L080222-003 Work Order #....: DQ4WL1AA Matrix.....: AIR
 Date Sampled....: 12/06/00 Date Received...: 12/08/00
 Prep Date.....: 12/10/00 Analysis Date...: 12/19/00
 Prep Batch #....: 0345103
 Dilution Factor: 1 Method.....: EPA-2 TO-10

<u>PARAMETER</u>	<u>RESULT</u>	<u>REPORTING LIMIT</u>	<u>UNITS</u>
Aroclor 1016	ND	0.75	ug
Aroclor 1221	ND	0.75	ug
Aroclor 1232	ND	0.75	ug
Aroclor 1242	ND	0.75	ug
Aroclor 1248	ND	0.75	ug
Aroclor 1254	ND	0.75	ug
Aroclor 1260	ND	0.75	ug

<u>SURROGATE</u>	<u>PERCENT RECOVERY</u>	<u>RECOVERY LIMITS</u>
Decachlorobiphenyl	94	(30 - 150)
Tetrachloro-m-xylene	83	(30 - 150)

QC DATA ASSOCIATION SUMMARY

G0L080222

Sample Preparation and Analysis Control Numbers

<u>SAMPLE#</u>	<u>MATRIX</u>	<u>ANALYTICAL METHOD</u>	<u>LEACH BATCH #</u>	<u>PREP BATCH #</u>	<u>MS RUN#</u>
001	AIR	EPA-2 TO-10		0345103	
002	AIR	EPA-2 TO-10		0345103	
003	AIR	EPA-2 TO-10		0345103	

METHOD BLANK REPORT

GC Semivolatiles

Client Lot #...: GOL080222
 MB Lot-Sample #: GOL100000-103

Work Order #...: DQ6611AA

Matrix.....: AIR

Analysis Date...: 12/19/00
 Dilution Factor: 1

Prep Date.....: 12/10/00
 Prep Batch #...: 0345103

<u>PARAMETER</u>	<u>RESULT</u>	<u>REPORTING</u>		<u>METHOD</u>
		<u>LIMIT</u>	<u>UNITS</u>	
Aroclor 1016	ND	0.75	ug	EPA-2 TO-10
Aroclor 1221	ND	0.75	ug	EPA-2 TO-10
Aroclor 1232	ND	0.75	ug	EPA-2 TO-10
Aroclor 1242	ND	0.75	ug	EPA-2 TO-10
Aroclor 1248	ND	0.75	ug	EPA-2 TO-10
Aroclor 1254	ND	0.75	ug	EPA-2 TO-10
Aroclor 1260	ND	0.75	ug	EPA-2 TO-10

<u>SURROGATE</u>	<u>PERCENT</u>	<u>RECOVERY</u>
	<u>RECOVERY</u>	<u>LIMITS</u>
Decachlorobiphenyl	93	(30 - 150)
Tetrachloro-m,xylene	96	(30 - 150)

NOTE(S) :

Calculations are performed before rounding to avoid round-off errors in calculated results.

LABORATORY CONTROL SAMPLE DATA REPORT

GC Semivolatiles

Client Lot #....: GOK280183 Work Order #....: DQGQA1AC-LCS Matrix.....: AIR
 LCS Lot-Sample#: GOK280000-506 DQGQA1AD-LCSD
 Prep Date.....: 11/28/00 Analysis Date...: 11/30/00
 Prep Batch #...: 0333506
 Dilution Factor: 1

<u>PARAMETER</u>	<u>SPIKE</u> <u>AMOUNT</u>	<u>MEASURED</u> <u>AMOUNT</u>	<u>UNITS</u>	<u>PERCENT</u> <u>RECOVERY</u>	<u>RPD</u>	<u>METHOD</u>
Aroclor 1016	2.00	1.80	ug	90		EPA-2 TO-10
	2.00	1.77	ug	88	1.8	EPA-2 TO-10
Aroclor 1260	2.00	2.16	ug	108		EPA-2 TO-10
	2.00	2.47	ug	123	13	EPA-2 TO-10

<u>SURROGATE</u>	<u>PERCENT</u> <u>RECOVERY</u>	<u>RECOVERY</u> <u>LIMITS</u>
Decachlorobiphenyl	106	(30 - 150)
	126	(30 - 150)
Tetrachloro-m-xylene	81	(30 - 150)
	65	(30 - 150)

NOTE(S):

Calculations are performed before rounding to avoid round-off errors in calculated results.
 Bold print denotes control parameters

LABORATORY CONTROL SAMPLE EVALUATION REPORT

GC Semivolatiles

Client Lot #....: GOK280183 Work Order #....: DQGQALAC-LCS Matrix.....: AIR
 LCS Lot-Sample#: GOK280000-506 DQGQALAD-LCSD
 Prep Date.....: 11/28/00 Analysis Date...: 11/30/00
 Prep Batch #....: 0333506
 Dilution Factor: 1

<u>PARAMETER</u>	<u>PERCENT RECOVERY</u>	<u>RECOVERY LIMITS</u>	<u>RPD</u>	<u>RPD LIMITS</u>	<u>METHOD</u>
Aroclor 1016	90	(60 - 140)			EPA-2 TO-10
	88	(60 - 140)	1.8	(0-50)	EPA-2 TO-10
Aroclor 1260	108	(60 - 140)			EPA-2 TO-10
	123	(60 - 140)	13	(0-50)	EPA-2 TO-10

<u>SURROGATE</u>	<u>PERCENT RECOVERY</u>	<u>RECOVERY LIMITS</u>
Decachlorobiphenyl	106	(30 - 150)
	126	(30 - 150)
Tetrachloro-m-xylene	81	(30 - 150)
	65	(30 - 150)

NOTE (S):

Calculations are performed before rounding to avoid round-off errors in calculated results.

Bold print denotes control parameters

LABORATORY CONTROL SAMPLE DATA REPORT

GC Semivolatiles

Client Lot #....: G0L080222 Work Order #....: DQ6611AC-LCS Matrix.....: AIR
 LCS Lot-Sample#: G0L100000-103 DQ6611AD-LCSD
 Prep Date.....: 12/10/00 Analysis Date...: 12/19/00
 Prep Batch #....: 0345103
 Dilution Factor: 1

<u>PARAMETER</u>	<u>SPIKE AMOUNT</u>	<u>MEASURED AMOUNT</u>	<u>UNITS</u>	<u>PERCENT RECOVERY</u>	<u>RPD</u>	<u>METHOD</u>
Aroclor 1016	2.00	2.06	ug	103		EPA-2 TO-10
	2.00	2.09	ug	104	1.3	EPA-2 TO-10
Aroclor 1260	2.00	2.07	ug	104		EPA-2 TO-10
	2.00	2.18	ug	109	5.2	EPA-2 TO-10

<u>SURROGATE</u>	<u>PERCENT RECOVERY</u>	<u>RECOVERY LIMITS</u>
Decachlorobiphenyl	103	(30 - 150)
	108	(30 - 150)
Tetrachloro-m-xylene	95	(30 - 150)
	91	(30 - 150)

NOTE (S):

Calculations are performed before rounding to avoid round-off errors in calculated results.
 Bold print denotes control parameters

LABORATORY CONTROL SAMPLE EVALUATION REPORT

GC Semivolatiles

Client Lot #....: G0L080222 Work Order #....: DQ6611AC-LCS Matrix.....: AIR
 LCS Lot-Sample#: G0L100000-103 DQ6611AD-LCSD
 Prep Date.....: 12/10/00 Analysis Date...: 12/19/00
 Prep Batch #....: 0345103
 Dilution Factor: 1

<u>PARAMETER</u>	<u>PERCENT RECOVERY</u>	<u>RECOVERY LIMITS</u>	<u>RPD</u>	<u>RPD LIMITS</u>	<u>METHOD</u>
Aroclor 1016	103	(60 - 140)			EPA-2 TO-10
	104	(60 - 140)	1.3	(0-50)	EPA-2 TO-10
Aroclor 1260	104	(60 - 140)			EPA-2 TO-10
	109	(60 - 140)	5.2	(0-50)	EPA-2 TO-10

<u>SURROGATE</u>	<u>PERCENT RECOVERY</u>	<u>RECOVERY LIMITS</u>
Decachlorobiphenyl	103	(30 - 150)
	108	(30 - 150)
Tetrachloro-m-xylene	95	(30 - 150)
	91	(30 - 150)

NOTE(S) :

Calculations are performed before rounding to avoid round-off errors in calculated results.
 Bold print denotes control parameters

**SEVERN
TRENT
SERVICES**

STL Sacramento
880 Riverside Parkway
West Sacramento, CA 95605-1500

Tel: 916 373 5600
Fax: 916 371 8420
www.stl-inc.com

December 21, 2000

STL SACRAMENTO PROJECT NUMBER: G0K280183
PO/CONTRACT:

Mansour Sepehr
SOMA Environmental Engineering
2680 Bishop Drive
Suite 203
San Ramon, CA 94583

Dear Mr. Sepehr,

This report contains the analytical results for the samples received under chain of custody by STL Sacramento on 11/28/00.

The case narrative is an integral part of this report.

If you have any questions, please feel free to call me at (916)374-4333.

Sincerely,



Robert Weidenfeld
Project Manager

TABLE OF CONTENTS

STL SACRAMENTO PROJECT NUMBER GOK280183

Case Narrative

STL Sacramento Quality Assurance Program

Sample Description Information

Chain of Custody Documentation

AIR, TO-10, PCBs

Samples: 1, 2, 3

 Sample Data Sheets

 Method Blank Reports

 Laboratory QC Reports

CASE NARRATIVE

STL SACRAMENTO PROJECT NUMBER GOK280183

The samples in this lot were received at 6 degrees C.

There were no anomalies associated with this project.

STL Sacramento
Quality Control Definitions

QC Parameter	Definition
QC Batch	A set of up to 20 field samples plus associated laboratory QC samples that are similar in composition (matrix) and that are processed within the same time period with the same reagent and standard lots.
Duplicate Control Sample (DCS)	Consist of a pair of LCSs analyzed within the same QC batch to monitor precision and accuracy independent of sample matrix effects. This QC is performed only if required by client or when insufficient sample is available to perform MS/MSD.
Duplicate Sample (DU)	A second aliquot of an environmental sample, taken from the same sample container when possible, that is processed independently with the first sample aliquot. The results are used to assess the effect of the sample matrix on the precision of the analytical process. The precision estimated using this sample is not necessarily representative of the precision for other samples in the batch.
Laboratory Control Sample (LCS)	A volume of reagent water for aqueous samples or a contaminant-free solid matrix (Ottawa sand) for soil and sediment samples which is spiked with known amounts of representative target analytes and required surrogates. An LCS is carried through the entire analytical process and is used to monitor the accuracy of the analytical process independent of potential matrix effects.
Matrix Spike and Matrix Spike Duplicate (MS/MSD)	A field sample fortified with known quantities of target analytes that are also added to the LCS. Matrix spike duplicate is a second matrix spike sample. MSs/MSDs are carried through the entire analytical process and are used to determine sample matrix effect on accuracy of the measurement system. The accuracy and precision estimated using MS/MSD is only representative of the precision of the sample that was spiked.
Method Blank (MB)	A sample composed of all the reagents (in the same quantities) in reagent water carried through the entire analytical process. The method blank is used to monitor the level of contamination introduced during sample preparation steps.
Surrogate Spike	Organic constituents not expected to be detected in environmental media and are added to every sample and QC at a known concentration. Surrogates are used to determine the efficiency of the sample preparation and the analytical process.

Source: STL Sacramento® Quality Control Program, Policy QA-003, Rev. 0, 8/19/96.

Sample Summary

G0K280183

<u>WO#</u>	<u>Sample #</u>	<u>Client Sample ID</u>	<u>Sampling Date</u>	<u>Received Date</u>
DQF7W	1	WFL	11/21/00 10:30 AM	11/28/00 09:40 AM
DQF7X	2	EFL	11/21/00 10:30 AM	11/28/00 09:40 AM
DQF70	3	LOADER	11/21/00 10:30 AM	11/28/00 09:40 AM

Notes(s):

- The analytical results of the samples listed above are presented on the following pages.
- All calculations are performed before rounding to avoid round-off errors in calculated results.
- Results noted as "ND" were not detected at or above the stated limit.
- This report must not be reproduced, except in full, without the written approval of the laboratory.
- Results for the following parameters are never reported on a dry weight basis: color, corrosivity, density, flashpoint, ignitability, layers, odor, paint filter test, pH, porosity, pressure, reactivity, redox potential, specific gravity, spot tests, solids, solubility, temperature, viscosity, and weigh

AIR, TO-10, PCBs

Chain of Custody Record



QIA-4124 0797

Client SOMA	Project Manager Mansour Sepehr	Date 11/24/00	Chain of Custody Number 31595
-----------------------	--	-------------------------	---

Address 2680 Bishop Dr. Suite 203	Telephone Number (Area Code) / Fax Number 925 2446600	Lab Number	Page <u>1</u> of <u>1</u>
---	---	------------	---------------------------

City San Ramon	State CA	Zip Code 94583	Site Contact	Lab Contact	Analysis (Attach list if more space is needed)
--------------------------	--------------------	--------------------------	--------------	-------------	--

Project Name CBS 2179	Carrier/Waybill Number	Special Instructions/ Conditions of Receipt
---------------------------------	------------------------	--

Sample I.D. No. and Description <small>(Containers for each sample may be combined on one line)</small>	Date	Time	Matrix			Containers & Preservatives							Special Instructions/ Conditions of Receipt	
			Agarose	Cell	Salt	Urea	MSDA	ANCO	HCl	ANCO	ZnSO4	NaOH		
WFL	11/21	10:30												good ↓ OK 11-28-00
EFL	11/21	10:30												
Loader	11/21	10:30												

Possible Hazard Identification <input checked="" type="checkbox"/> Non-Hazard <input type="checkbox"/> Flammable <input type="checkbox"/> Skin Irritant <input type="checkbox"/> Poison B <input type="checkbox"/> Unknown	Sample Disposal <input type="checkbox"/> Return To Client <input type="checkbox"/> Disposal By Lab <input type="checkbox"/> Archive For _____ Months	(A fee may be assessed if samples are retained longer than 3 months)
---	---	--

Turn Around Time Required <input type="checkbox"/> 24 Hours <input type="checkbox"/> 48 Hours <input type="checkbox"/> 7 Days <input type="checkbox"/> 14 Days <input type="checkbox"/> 21 Days <input checked="" type="checkbox"/> Other Standard	QC Requirements (Specify)
--	---------------------------

1. Relinquished By Naser Pakrou	Date 11/21	Time 3:30	1. Received By <i>[Signature]</i>	Date 11/28/00	Time 1030
2. Relinquished By	Date	Time	2. Received By	Date	Time
3. Relinquished By	Date	Time	3. Received By	Date	Time

Comments

DISTRIBUTION: WHITE - Stays with the Sample; CANARY - Returned to Client with Report; PINK - Field Copy

SOMA ENVIRONMENTAL ENGINEERING INC

Client Sample ID: WFL

GC Semivolatiles

Lot-Sample #....: GOK280183-001 Work Order #....: DQF7W1AA Matrix.....: AIR
 Date Sampled....: 11/21/00 Date Received...: 11/28/00
 Prep Date.....: 11/28/00 Analysis Date...: 11/30/00
 Prep Batch #....: 0333506
 Dilution Factor: 1 Method.....: EPA-2 TO-10

<u>PARAMETER</u>	<u>RESULT</u>	<u>REPORTING LIMIT</u>	<u>UNITS</u>
Aroclor 1016	ND	0.75	ug
Aroclor 1221	ND	0.75	ug
Aroclor 1232	ND	0.75	ug
Aroclor 1242	ND	0.75	ug
Aroclor 1248	ND	0.75	ug
Aroclor 1254	ND	0.75	ug
Aroclor 1260	ND	0.75	ug

<u>SURROGATE</u>	<u>PERCENT RECOVERY</u>	<u>RECOVERY LIMITS</u>
Decachlorobiphenyl	110	(30 - 150)
Tetrachloro-m-xylene	83	(30 - 150)

SOMA ENVIRONMENTAL ENGINEERING INC

Client Sample ID: EFL

GC Semivolatiles

Lot-Sample #....: GOK280183-002 Work Order #....: DQF7X1AA Matrix.....: AIR
 Date Sampled....: 11/21/00 Date Received...: 11/28/00
 Prep Date.....: 11/28/00 Analysis Date...: 11/30/00
 Prep Batch #....: 0333506
 Dilution Factor: 1 Method.....: EPA-2 TO-10

<u>PARAMETER</u>	<u>RESULT</u>	<u>REPORTING LIMIT</u>	<u>UNITS</u>
Aroclor 1016	ND	0.75	ug
Aroclor 1221	ND	0.75	ug
Aroclor 1232	ND	0.75	ug
Aroclor 1242	ND	0.75	ug
Aroclor 1248	ND	0.75	ug
Aroclor 1254	ND	0.75	ug
Aroclor 1260	ND	0.75	ug

<u>SURROGATE</u>	<u>PERCENT RECOVERY</u>	<u>RECOVERY LIMITS</u>
Decachlorobiphenyl	101	(30 - 150)
Tetrachloro-m-xylene	89	(30 - 150)

SOMA ENVIRONMENTAL ENGINEERING INC

Client Sample ID: LOADER

GC Semivolatiles

Lot-Sample #....: GOK280183-003 Work Order #....: DQF701AA Matrix.....: AIR
 Date Sampled....: 11/21/00 Date Received...: 11/28/00
 Prep Date.....: 11/28/00 Analysis Date...: 11/30/00
 Prep Batch #....: 0333506
 Dilution Factor: 1 Method.....: EPA-2 TO-10

<u>PARAMETER</u>	<u>RESULT</u>	<u>REPORTING LIMIT</u>	<u>UNITS</u>
Aroclor 1016	ND	0.75	ug
Aroclor 1221	ND	0.75	ug
Aroclor 1232	ND	0.75	ug
Aroclor 1242	ND	0.75	ug
Aroclor 1248	ND	0.75	ug
Aroclor 1254	ND	0.75	ug
Aroclor 1260	ND	0.75	ug

<u>SURROGATE</u>	<u>PERCENT RECOVERY</u>	<u>RECOVERY LIMITS</u>
Decachlorobiphenyl	100	(30 - 150)
Tetrachloro-m-xylene	78	(30 - 150)

QC DATA ASSOCIATION SUMMARY

GOK280183

Sample Preparation and Analysis Control Numbers

<u>SAMPLE#</u>	<u>MATRIX</u>	<u>ANALYTICAL METHOD</u>	<u>LEACH BATCH #</u>	<u>PREP BATCH #</u>	<u>MS RUN#</u>
001	AIR	EPA-2 TO-10		0333506	
002	AIR	EPA-2 TO-10		0333506	
003	AIR	EPA-2 TO-10		0333506	

METHOD BLANK REPORT

GC Semivolatiles

Client Lot #....: GOK280183
 MB Lot-Sample #: GOK280000-506

Work Order #....: DQGQA1AA

Matrix.....: AIR

Analysis Date...: 11/30/00
 Dilution Factor: 1

Prep Date.....: 11/28/00
 Prep Batch #....: 0333506

<u>PARAMETER</u>	<u>RESULT</u>	<u>REPORTING</u>		<u>METHOD</u>
		<u>LIMIT</u>	<u>UNITS</u>	
Aroclor 1016	ND	0.75	ug	EPA-2 TO-10
Aroclor 1221	ND	0.75	ug	EPA-2 TO-10
Aroclor 1232	ND	0.75	ug	EPA-2 TO-10
Aroclor 1242	ND	0.75	ug	EPA-2 TO-10
Aroclor 1248	ND	0.75	ug	EPA-2 TO-10
Aroclor 1254	ND	0.75	ug	EPA-2 TO-10
Aroclor 1260	ND	0.75	ug	EPA-2 TO-10

<u>SURROGATE</u>	<u>PERCENT</u>	<u>RECOVERY</u>
	<u>RECOVERY</u>	<u>LIMITS</u>
Decachlorobiphenyl	105	(30 - 150)
Tetrachloro-m-xylene	61	(30 - 150)

NOTE(S):

Calculations are performed before rounding to avoid round-off errors in calculated results.

LABORATORY CONTROL SAMPLE DATA REPORT

GC Semivolatiles

Client Lot #...: G1A080137 Work Order #...: DTDHALAC-LCS Matrix.....: AIR
 LCS Lot-Sample#: G1A080000-339 DTDHALAD-LCSD
 Prep Date.....: 01/08/01 Analysis Date...: 01/10/01
 Prep Batch #...: 1008339
 Dilution Factor: 1

PARAMETER	SPIKE		MEASURED		PERCENT		METHOD
	AMOUNT	AMOUNT	AMOUNT	UNITS	RECOVERY	RPD	
Aroclor 1016	2.00	1.75	ug		87		EPA-2 TO-10
	2.00	1.99	ug		100	13	EPA-2 TO-10
Aroclor 1260	2.00	2.30	ug		115		EPA-2 TO-10
	2.00	2.37	ug		118	2.6	EPA-2 TO-10

SURROGATE	PERCENT	RECOVERY
	RECOVERY	LIMITS
Decachlorobiphenyl	111	(30 - 150)
	114	(30 - 150)
Tetrachloro-m-xylene	65	(30 - 150)
	93	(30 - 150)

NOTE(S) :

Calculations are performed before rounding to avoid round-off errors in calculated results.

Bold print denotes control parameters

SEVERN

TRENT

SERVICES

STL Sacramento

880 Riverside Parkway
West Sacramento, CA 95605-1500

Tel: 916 373 5600

Fax: 916 371 8420

www.stl-inc.com

January 30, 2001

STL SACRAMENTO PROJECT NUMBER: G1A080137
PO/CONTRACT:

Mansour Sepehr
SOMA Environmental Engineering
2680 Bishop Drive
Suite 203
San Ramon, CA 94583

Dear Mr. Sepehr,

This report contains the analytical results for the samples received under chain of custody by STL Sacramento on 1/8/01.

The case narrative is an integral part of this report.

If you have any questions, please feel free to call me at (916)374-4333.

Sincerely,



Robert Weidenfeld
Project Manager

TABLE OF CONTENTS

STL SACRAMENTO PROJECT NUMBER G1A080137

Case Narrative

STL Sacramento Quality Assurance Program

Sample Description Information

Chain of Custody Documentation

AIR, TO-10, PCBs

Samples: 1, 2, 3

Sample Data Sheets

Method Blank Reports

Laboratory QC Reports

CASE NARRATIVE

STL SACRAMENTO PROJECT NUMBER G1A080137

AIR, TO-10, PCBs

The samples in this lot were received at 9 degrees C.

The surrogate recovery for the DCB surrogate in these three samples is high and above Targeted limits. The surrogate recoveries in the associated MB and LCS were within QC limits. This condition is most likely due to matrix effects. There is a visible interference peak co-eluting with the DCB surrogate. The TCX surrogate is within control limits in each of these samples. A high surrogate recovery indicates that there could be a high bias in reporting the analytes of interest. Since all samples are ND for all target analytes there is no adverse impact to the data quality. It should also be noted that per the method, only one surrogate is required to be in control.

There were no other anomalies associated with this project.

STL Sacramento
Quality Control Definitions

QC Parameter	Definition
QC Batch	A set of up to 20 field samples plus associated laboratory QC samples that are similar in composition (matrix) and that are processed within the same time period with the same reagent and standard lots.
Duplicate Control Sample (DCS)	Consist of a pair of LCSs analyzed within the same QC batch to monitor precision and accuracy independent of sample matrix effects. This QC is performed only if required by client or when insufficient sample is available to perform MS/MSD.
Duplicate Sample (DU)	A second aliquot of an environmental sample, taken from the same sample container when possible, that is processed independently with the first sample aliquot. The results are used to assess the effect of the sample matrix on the precision of the analytical process. The precision estimated using this sample is not necessarily representative of the precision for other samples in the batch.
Laboratory Control Sample (LCS)	A volume of reagent water for aqueous samples or a contaminant-free solid matrix (Ottawa sand) for soil and sediment samples which is spiked with known amounts of representative target analytes and required surrogates. An LCS is carried through the entire analytical process and is used to monitor the accuracy of the analytical process independent of potential matrix effects.
Matrix Spike and Matrix Spike Duplicate (MS/MSD)	A field sample fortified with known quantities of target analytes that are also added to the LCS. Matrix spike duplicate is a second matrix spike sample. MSs/MSDs are carried through the entire analytical process and are used to determine sample matrix effect on accuracy of the measurement system. The accuracy and precision estimated using MS/MSD is only representative of the precision of the sample that was spiked.
Method Blank (MB)	A sample composed of all the reagents (in the same quantities) in reagent water carried through the entire analytical process. The method blank is used to monitor the level of contamination introduced during sample preparation steps.
Surrogate Spike	Organic constituents not expected to be detected in environmental media and are added to every sample and QC at a known concentration. Surrogates are used to determine the efficiency of the sample preparation and the analytical process.

Source: STL Sacramento® Quality Control Program, Policy QA-003, Rev. 0, 8/19/96.

Sample Summary

G1A080137

<u>WO#</u>	<u>Sample #</u>	<u>Client Sample ID</u>	<u>Sampling Date</u>	<u>Received Date</u>
DTC6H	1	EAST FENCELINE	1/4/01 02:30 PM	1/8/01 09:45 AM
DTC6K	2	WEST FENCELINE	1/4/01 02:35 PM	1/8/01 09:45 AM
DTC6L	3	WEBCOR FENCELINE	1/4/01 02:40 PM	1/8/01 09:45 AM

Notes(s):

- The analytical results of the samples listed above are presented on the following pages.
- All calculations are performed before rounding to avoid round-off errors in calculated results.
- Results noted as "ND" were not detected at or above the stated limit.
- This report must not be reproduced, except in full, without the written approval of the laboratory.
- Results for the following parameters are never reported on a dry weight basis: color, corrosivity, density, flashpoint, ignitability, layers, odor, paint filter test, pH, porosity, pressure, reactivity, redox potential, specific gravity, spot tests, solids, solubility, temperature, viscosity, and weigh



Chain of Custody Record

QUA-4124 0197

Client SOMA Env. Eng. Inc	Project Manager Mansour Sepahy	Date 1/04/01	Chain of Custody Number 31595
Address 2680 Bishop Dr. Suite 203	Telephone Number (Area Code)/Fax Number 925-244-6600	Lab Number	Page _____ of _____

City San Ramon	State CA	Zip Code	Site Contact Naser Pakrou	Lab Contact	Analysis (Attach list if more space is needed)
Project Name VIACOM Proj 2179			Carrier/Waybill Number		

Sample I.D. No. and Description (Containers for each sample may be combined on one line)	Date	Time	Matrix			Containers & Preservatives						Special Instructions/ Conditions of Receipt	
			Asph	Soil	A.I.	Surf	PCB	INCE	HCl	AcH	ZnAc		MeOH
1 East Fence line	1/04/01	2:30			✓								RECEIVED IN GOOD CONDITION UNDER COC JAN - 8 2001 INI: EC
West Fence line	1/04/01	2:35			✓								
WebCar Fence line	1/04/01	2:40			✓								

Possible Hazard Identification <input checked="" type="checkbox"/> Non-Hazard <input type="checkbox"/> Flammable <input type="checkbox"/> Skin Irritant <input type="checkbox"/> Poison B <input type="checkbox"/> Unknown			Sample Disposal <input type="checkbox"/> Return To Client <input checked="" type="checkbox"/> Disposal By Lab <input type="checkbox"/> Archive For _____ Months			(A fee may be assessed if samples are retained longer than 3 months)		
Turn Around Time Required <input type="checkbox"/> 24 Hours <input type="checkbox"/> 48 Hours <input type="checkbox"/> 7 Days <input type="checkbox"/> 14 Days <input checked="" type="checkbox"/> 21 Days <input type="checkbox"/> Other _____			COC Requirements (Specify)					
1. Relinquished By Naser Pakrou			Date 1/04/01			Time 3:00		
2. Relinquished By			Date			Time		
3. Relinquished By			Date			Time		

Comments

AIR, TO-10, PCBs

SOMA ENVIRONMENTAL ENGINEERING INC

Client Sample ID: EAST FENCELINE

GC Semivolatiles

Lot-Sample #....: G1A080137-001 Work Order #....: DTC6H1AA Matrix.....: AIR
 Date Sampled....: 01/04/01 Date Received...: 01/08/01
 Prep Date.....: 01/08/01 Analysis Date...: 01/10/01
 Prep Batch #....: 1008339
 Dilution Factor: 1 Method.....: EPA-2 TO-10

PARAMETER	RESULT	REPORTING	
		LIMIT	UNITS
Aroclor 1016	ND	0.75	ug
Aroclor 1221	ND	0.75	ug
Aroclor 1232	ND	0.75	ug
Aroclor 1242	ND	0.75	ug
Aroclor 1248	ND	0.75	ug
Aroclor 1254	ND	0.75	ug
Aroclor 1260	ND	0.75	ug

SURROGATE	PERCENT	RECOVERY
	RECOVERY	LIMITS
Decachlorobiphenyl	185 *	(30 - 150)
Tetrachloro-m-xylene	80	(30 - 150)

NOTE(S):

* Surrogate recovery is outside stated control limits.

SOMA ENVIRONMENTAL ENGINEERING INC

Client Sample ID: WEST FENCELINE

GC Semivolatiles

Lot-Sample #....: G1A080137-002 Work Order #....: DTC6K1AA Matrix.....: AIR
 Date Sampled....: 01/04/01 Date Received...: 01/08/01
 Prep Date.....: 01/08/01 Analysis Date...: 01/10/01
 Prep Batch #....: 1008339
 Dilution Factor: 1 Method.....: EPA-2 TO-10

<u>PARAMETER</u>	<u>RESULT</u>	<u>REPORTING</u>	
		<u>LIMIT</u>	<u>UNITS</u>
Aroclor 1016	ND	0.75	ug
Aroclor 1221	ND	0.75	ug
Aroclor 1232	ND	0.75	ug
Aroclor 1242	ND	0.75	ug
Aroclor 1248	ND	0.75	ug
Aroclor 1254	ND	0.75	ug
Aroclor 1260	ND	0.75	ug

<u>SURROGATE</u>	<u>PERCENT</u>	<u>RECOVERY</u>
	<u>RECOVERY</u>	<u>LIMITS</u>
Decachlorobiphenyl	248 *	(30 - 150)
Tetrachloro-m-xylene	79	(30 - 150)

NOTE(S):

* Surrogate recovery is outside stated control limits.

SOMA ENVIRONMENTAL ENGINEERING INC

Client Sample ID: WEBCOR FENCELINE

GC Semivolatiles

Lot-Sample #....: G1A080137-003 Work Order #....: DTC6L1AA Matrix.....: AIR
 Date Sampled....: 01/04/01 Date Received...: 01/08/01
 Prep Date.....: 01/08/01 Analysis Date...: 01/10/01
 Prep Batch #....: 1008339
 Dilution Factor: 1 Method.....: EPA-2 TO-10

PARAMETER	RESULT	REPORTING	
		LIMIT	UNITS
Aroclor 1016	ND	0.75	ug
Aroclor 1221	ND	0.75	ug
Aroclor 1232	ND	0.75	ug
Aroclor 1242	ND	0.75	ug
Aroclor 1248	ND	0.75	ug
Aroclor 1254	ND	0.75	ug
Aroclor 1260	ND	0.75	ug

SURROGATE	PERCENT	RECOVERY
	RECOVERY	LIMITS
Decachlorobiphenyl	197 *	(30 - 150)
Tetrachloro-m-xylene	82	(30 - 150)

NOTE(S):

* Surrogate recovery is outside stated control limits.

QC DATA ASSOCIATION SUMMARY

G1A080137

Sample Preparation and Analysis Control Numbers

<u>SAMPLE#</u>	<u>MATRIX</u>	<u>ANALYTICAL METHOD</u>	<u>LEACH BATCH #</u>	<u>PREP BATCH #</u>	<u>MS RUN#</u>
001	AIR	EPA-2 TO-10		1008339	
002	AIR	EPA-2 TO-10		1008339	
003	AIR	EPA-2 TO-10		1008339	

METHOD BLANK REPORT

GC Semivolatiles

Client Lot #...: G1A080137
 MB Lot-Sample #: G1A080000-339

Work Order #...: DTDHALAA

Matrix.....: AIR

Analysis Date...: 01/10/01
 Dilution Factor: 1

Prep Date.....: 01/08/01
 Prep Batch #...: 1008339

<u>PARAMETER</u>	<u>RESULT</u>	<u>REPORTING</u>		
		<u>LIMIT</u>	<u>UNITS</u>	<u>METHOD</u>
Aroclor 1016	ND	0.75	ug	EPA-2 TO-10
Aroclor 1221	ND	0.75	ug	EPA-2 TO-10
Aroclor 1232	ND	0.75	ug	EPA-2 TO-10
Aroclor 1242	ND	0.75	ug	EPA-2 TO-10
Aroclor 1248	ND	0.75	ug	EPA-2 TO-10
Aroclor 1254	ND	0.75	ug	EPA-2 TO-10
Aroclor 1260	ND	0.75	ug	EPA-2 TO-10

<u>SURROGATE</u>	<u>PERCENT</u>	<u>RECOVERY</u>
	<u>RECOVERY</u>	<u>LIMITS</u>
Decachlorobiphenyl	111	(30 - 150)
Tetrachloro-m-xylene	90	(30 - 150)

NOTE(S):

Calculations are performed before rounding to avoid round-off errors in calculated results.

LABORATORY CONTROL SAMPLE DATA REPORT

GC Semivolatiles

Client Lot #...: G1A190189 Work Order #...: DT1J01AC-LCS Matrix.....: AIR
 LCS Lot-Sample#: G1A220000-316 DT1J01AD-LCSD
 Prep Date.....: 01/22/01 Analysis Date...: 01/31/01
 Prep Batch #...: 1022316
 Dilution Factor: 1

<u>PARAMETER</u>	<u>SPIKE</u> <u>AMOUNT</u>	<u>MEASURED</u> <u>AMOUNT</u>	<u>UNITS</u>	<u>PERCENT</u> <u>RECOVERY</u>	<u>RPD</u>	<u>METHOD</u>
Aroclor 1016	2.00	1.68	ug	84		EPA-2 TO-10
	2.00	2.10	ug	105	22	EPA-2 TO-10
Aroclor 1260	2.00	1.74	ug	87		EPA-2 TO-10
	2.00	2.18	ug	109	23	EPA-2 TO-10

<u>SURROGATE</u>	<u>PERCENT</u> <u>RECOVERY</u>	<u>RECOVERY</u> <u>LIMITS</u>
Decachlorobiphenyl	88	(30 - 150)
	114	(30 - 150)
Tetrachloro-m-xylene	86	(30 - 150)
	104	(30 - 150)

NOTE (S) :

Calculations are performed before rounding to avoid round-off errors in calculated results.
 Bold print denotes control parameters

LABORATORY CONTROL SAMPLE EVALUATION REPORT

GC Semivolatiles

Client Lot #....: G1A080137 Work Order #....: DTDHALAC-LCS Matrix.....: AIR
 LCS Lot-Sample#: G1A080000-339 DTDHALAD-LCSD
 Prep Date.....: 01/08/01 Analysis Date...: 01/10/01
 Prep Batch #....: 1008339
 Dilution Factor: 1

<u>PARAMETER</u>	<u>PERCENT RECOVERY</u>	<u>RECOVERY LIMITS</u>	<u>RPD</u>	<u>RPD LIMITS</u>	<u>METHOD</u>
Aroclor 1016	87	(60 - 140)			EPA-2 TO-10
	100	(60 - 140)	13	(0-50)	EPA-2 TO-10
Aroclor 1260	115	(60 - 140)			EPA-2 TO-10
	118	(60 - 140)	2.6	(0-50)	EPA-2 TO-10

<u>SURROGATE</u>	<u>PERCENT RECOVERY</u>	<u>RECOVERY LIMITS</u>
Decachlorobiphenyl	111	(30 - 150)
	114	(30 - 150)
Tetrachloro-m-xylene	65	(30 - 150)
	93	(30 - 150)

NOTE(S):

Calculations are performed before rounding to avoid round-off errors in calculated results.
 Bold print denotes control parameters

SEVERN

TRENT

SERVICES

STL Sacramento
880 Riverside Parkway
West Sacramento, CA 95605-1500

Tel: 916 373 5600
Fax: 916 371 8420
www.stl-inc.com

February 2, 2001

STL SACRAMENTO PROJECT NUMBER: G1A190189
PO/CONTRACT:

Mansour Sepehr
SOMA Environmental Engineering
2680 Bishop Drive
Suite 203
San Ramon, CA 94583

Dear Mr. Sepehr,

This report contains the analytical results for the samples received under chain of custody by STL Sacramento on 1/19/01.

The case narrative is an integral part of this report.

If you have any questions, please feel free to call me at (916)374-4333.

Sincerely,

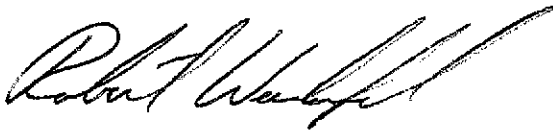

Robert Weidenfeld
Project Manager

TABLE OF CONTENTS

STL SACRAMENTO PROJECT NUMBER G1A190189

Case Narrative

STL Sacramento Quality Assurance Program

Sample Description Information

Chain of Custody Documentation

AIR, TO-10, PCBs

Samples: 1, 2

Sample Data Sheets

Method Blank Reports

Laboratory QC Reports

CASE NARRATIVE

STL SACRAMENTO PROJECT NUMBER G1A190189

The samples in this lot were received at 5 degrees C.

There were no anomalies associated with this project.

STL Sacramento
Quality Control Definitions

QC Parameter	Definition
QC Batch	A set of up to 20 field samples plus associated laboratory QC samples that are similar in composition (matrix) and that are processed within the same time period with the same reagent and standard lots.
Duplicate Control Sample (DCS)	Consist of a pair of LCSs analyzed within the same QC batch to monitor precision and accuracy independent of sample matrix effects. This QC is performed only if required by client or when insufficient sample is available to perform MS/MSD.
Duplicate Sample (DU)	A second aliquot of an environmental sample, taken from the same sample container when possible, that is processed independently with the first sample aliquot. The results are used to assess the effect of the sample matrix on the precision of the analytical process. The precision estimated using this sample is not necessarily representative of the precision for other samples in the batch.
Laboratory Control Sample (LCS)	A volume of reagent water for aqueous samples or a contaminant-free solid matrix (Ottawa sand) for soil and sediment samples which is spiked with known amounts of representative target analytes and required surrogates. An LCS is carried through the entire analytical process and is used to monitor the accuracy of the analytical process independent of potential matrix effects.
Matrix Spike and Matrix Spike Duplicate (MS/MSD)	A field sample fortified with known quantities of target analytes that are also added to the LCS. Matrix spike duplicate is a second matrix spike sample. MSS/MSDs are carried through the entire analytical process and are used to determine sample matrix effect on accuracy of the measurement system. The accuracy and precision estimated using MS/MSD is only representative of the precision of the sample that was spiked.
Method Blank (MB)	A sample composed of all the reagents (in the same quantities) in reagent water carried through the entire analytical process. The method blank is used to monitor the level of contamination introduced during sample preparation steps.
Surrogate Spike	Organic constituents not expected to be detected in environmental media and are added to every sample and QC at a known concentration. Surrogates are used to determine the efficiency of the sample preparation and the analytical process.

Source: STL Sacramento® Quality Control Program, Policy QA-003, Rev. 0, 8/19/96.

Sample Summary

G1A190189

<u>WO#</u>	<u>Sample #</u>	<u>Client Sample ID</u>	<u>Sampling Date</u>	<u>Received Date</u>
DTWLF	1	WEST FENCELINE	1/17/01 03:40 PM	1/19/01 09:50 AM
DTWLN	2	EAST FENCELINE	1/17/01 03:30 PM	1/19/01 09:50 AM

Notes(s):

- The analytical results of the samples listed above are presented on the following pages.
- All calculations are performed before rounding to avoid round-off errors in calculated results.
- Results noted as "ND" were not detected at or above the stated limit.
- This report must not be reproduced, except in full, without the written approval of the laboratory.
- Results for the following parameters are never reported on a dry weight basis: color, corrosivity, density, flashpoint, ignitability, layers, odor, paint filter test, pH, porosity, pressure, reactivity, redox potential, specific gravity, spot tests, solids, solubility, temperature, viscosity, and weigh

Chain of Custody Record



Client: **SOMA Env. Eng.** Project Manager: **Dr. Mansour Bechar** Date: **01/18/01** Check of Custody Number: **31595**

Address: **2680 Bishop Dr. Suite 203** Telephone Number (Area Code) / Fax Number: **925 244 6600** Lab Number: _____ Page _____ of _____

City: **San Ramon, CA** State: **CA** Zip Code: **94583** Site Contact: **Naser Pakru** Lab Contact: _____

Project Name: **2179 Horton St. Emeryville, CA** Client/Job Number: _____

Sample ID, No. and Description (Containers for each sample may be combined on one line)	Date	Time	Matrix			Constituents & Parameters										Special Instructions/ Conditions of Receipt			
			Soil	Water	Air	Asbestos	PCBs	PAHs	Trace Metals	Organic	Other	Other	Other	Other	Other		Other		
West fence line	01/17/01	3:40			✓														
East fence line	01/17/01	3:30			✓														

Possible Hazard Identification: Non-Hazard Flammable Solid Inert Poisonous Unknown Return To Client Cleared By Lab Archive For _____ Months (A fee may be assessed if samples are retained longer than 3 months)

Turn Around Time Required: 24 Hours 48 Hours 7 Days 14 Days 21 Days Other _____

OC Responsibilities (Specify)

1. Retrieved By: Naser Pakru	Date: 01/18/01	Time: 8:30	1. Received By: Debra Burman	Date: 1/19/01	Time: 10:40
2. Retrieved By:	Date:	Time:	2. Received By:	Date:	Time:
3. Retrieved By:	Date:	Time:	3. Received By:	Date:	Time:

Comments: _____

DISTRIBUTION: WASTE - Keep with the Sample; CLARITY - Forward to Client with Report; PINK - Field Copy

AIR, TO-10, PCBs

SOMA ENVIRONMENTAL ENGINEERING INC

Client Sample ID: WEST FENCELINE

GC Semivolatiles

Lot-Sample #....: G1A190189-001 Work Order #....: DTWLF1AA Matrix.....: AIR
 Date Sampled....: 01/17/01 Date Received...: 01/19/01
 Prep Date.....: 01/22/01 Analysis Date...: 01/31/01
 Prep Batch #....: 1022316
 Dilution Factor: 1 Method.....: EPA-2 TO-10

<u>PARAMETER</u>	<u>RESULT</u>	<u>REPORTING LIMIT</u>	<u>UNITS</u>
Aroclor 1016	ND	0.75	ug
Aroclor 1221	ND	0.75	ug
Aroclor 1232	ND	0.75	ug
Aroclor 1242	ND	0.75	ug
Aroclor 1248	ND	0.75	ug
Aroclor 1254	ND	0.75	ug
Aroclor 1260	ND	0.75	ug

<u>SURROGATE</u>	<u>PERCENT RECOVERY</u>	<u>RECOVERY LIMITS</u>
Decachlorobiphenyl	103	(30 - 150)
Tetrachloro-m-xylene	74	(30 - 150)

SOMA ENVIRONMENTAL ENGINEERING INC

Client Sample ID: EAST FENCELINE

GC Semivolatiles

Lot-Sample #....: G1A190189-002 Work Order #....: DTWLN1AA Matrix.....: AIR
 Date Sampled....: 01/17/01 Date Received...: 01/19/01
 Prep Date.....: 01/22/01 Analysis Date...: 01/31/01
 Prep Batch #....: 1022316
 Dilution Factor: 1 Method.....: EPA-2 TO-10

<u>PARAMETER</u>	<u>RESULT</u>	<u>REPORTING LIMIT</u>	<u>UNITS</u>
Aroclor 1016	ND	0.75	ug
Aroclor 1221	ND	0.75	ug
Aroclor 1232	ND	0.75	ug
Aroclor 1242	ND	0.75	ug
Aroclor 1248	ND	0.75	ug
Aroclor 1254	ND	0.75	ug
Aroclor 1260	ND	0.75	ug

<u>SURROGATE</u>	<u>PERCENT RECOVERY</u>	<u>RECOVERY LIMITS</u>
Decachlorobiphenyl	105	(30 - 150)
Tetrachloro-m-xylene	79	(30 - 150)

QC DATA ASSOCIATION SUMMARY

G1A190189

Sample Preparation and Analysis Control Numbers

<u>SAMPLE#</u>	<u>MATRIX</u>	<u>ANALYTICAL METHOD</u>	<u>LEACH BATCH #</u>	<u>PREP BATCH #</u>	<u>MS RUN#</u>
001	AIR	EPA-2 TO-10		1022316	
002	AIR	EPA-2 TO-10		1022316	

METHOD BLANK REPORT

GC Semivolatiles

Client Lot #...: G1A190189
 MB Lot-Sample #: G1A220000-316

Work Order #...: DT1JJ1AA

Matrix.....: AIR

Analysis Date...: 01/31/01
 Dilution Factor: 1

Prep Date.....: 01/22/01

Prep Batch #...: 1022316

<u>PARAMETER</u>	<u>RESULT</u>	<u>REPORTING</u>			<u>METHOD</u>
		<u>LIMIT</u>	<u>UNITS</u>		
Aroclor 1016	ND	0.75	ug		EPA-2 TO-10
Aroclor 1221	ND	0.75	ug		EPA-2 TO-10
Aroclor 1232	ND	0.75	ug		EPA-2 TO-10
Aroclor 1242	ND	0.75	ug		EPA-2 TO-10
Aroclor 1248	ND	0.75	ug		EPA-2 TO-10
Aroclor 1254	ND	0.75	ug		EPA-2 TO-10
Aroclor 1260	ND	0.75	ug		EPA-2 TO-10

<u>SURROGATE</u>	<u>PERCENT</u>	<u>RECOVERY</u>
	<u>RECOVERY</u>	<u>LIMITS</u>
Decachlorobiphenyl	107	(30 - 150)
Tetrachloro-m-xylene	99	(30 - 150)

NOTE(S) :

Calculations are performed before rounding to avoid round-off errors in calculated results.

METHOD BLANK REPORT

GC Semivolatiles

Client Lot #...: G1B080203
 MB Lot-Sample #: G1B090000-448

Work Order #...: DVXGL1AA
 Prep Date.....: 02/09/01
 Prep Batch #...: 1040448

Matrix.....: AIR

Analysis Date...: 02/15/01
 Dilution Factor: 1

<u>PARAMETER</u>	<u>RESULT</u>	<u>REPORTING LIMIT</u>	<u>UNITS</u>	<u>METHOD</u>
Aroclor 1016	ND	0.75	ug	EPA-2 TO-10
Aroclor 1221	ND	0.75	ug	EPA-2 TO-10
Aroclor 1232	ND	0.75	ug	EPA-2 TO-10
Aroclor 1242	ND	0.75	ug	EPA-2 TO-10
Aroclor 1248	ND	0.75	ug	EPA-2 TO-10
Aroclor 1254	ND	0.75	ug	EPA-2 TO-10
Aroclor 1260	ND	0.75	ug	EPA-2 TO-10

<u>SURROGATE</u>	<u>PERCENT RECOVERY</u>	<u>RECOVERY LIMITS</u>
Decachlorobiphenyl	109	(30 - 150)
Tetrachloro-m-xylene	104	(30 - 150)

NOTE(S):

Calculations are performed before rounding to avoid round-off errors in calculated results.

LABORATORY CONTROL SAMPLE DATA REPORT

GC Semivolatiles

Client Lot #...: G1B080203 Work Order #...: DVXGL1AC-LCS Matrix.....: AIR
 LCS Lot-Sample#: G1B090000-448 DVXGL1AD-LCSD
 Prep Date.....: 02/09/01 Analysis Date...: 02/15/01
 Prep Batch #...: 1040448
 Dilution Factor: 1

<u>PARAMETER</u>	<u>SPIKE</u>	<u>MEASURED</u>		<u>PERCENT</u>		<u>METHOD</u>
	<u>AMOUNT</u>	<u>AMOUNT</u>	<u>UNITS</u>	<u>RECOVERY</u>	<u>RPD</u>	
Aroclor 1016	2.00	2.02	ug	101		EPA-2 TO-10
	2.00	1.98	ug	99	2.2	EPA-2 TO-10
Aroclor 1260	2.00	2.12	ug	106		EPA-2 TO-10
	2.00	2.08	ug	104	1.8	EPA-2 TO-10

<u>SURROGATE</u>	<u>PERCENT</u>	<u>RECOVERY</u>
	<u>RECOVERY</u>	<u>LIMITS</u>
Decachlorobiphenyl	116	(30 - 150)
	113	(30 - 150)
Tetrachloro-m-xylene	102	(30 - 150)
	98	(30 - 150)

NOTE(S):

Calculations are performed before rounding to avoid round-off errors in calculated results.
 Bold print denotes control parameters

LABORATORY CONTROL SAMPLE EVALUATION REPORT

GC Semivolatiles

Client Lot #...: G1B080203 Work Order #...: DVXGL1AC-LCS Matrix.....: AIR
 LCS Lot-Sample#: G1B090000-448 DVXGL1AD-LCSD
 Prep Date.....: 02/09/01 Analysis Date...: 02/15/01
 Prep Batch #...: 1040448
 Dilution Factor: 1

<u>PARAMETER</u>	<u>PERCENT RECOVERY</u>	<u>RECOVERY LIMITS</u>	<u>RPD</u>	<u>RPD LIMITS</u>	<u>METHOD</u>
Aroclor 1016	101	(60 - 140)			EPA-2 TO-10
	99	(60 - 140)	2.2	(0-50)	EPA-2 TO-10
Aroclor 1260	106	(60 - 140)			EPA-2 TO-10
	104	(60 - 140)	1.8	(0-50)	EPA-2 TO-10

<u>SURROGATE</u>	<u>PERCENT RECOVERY</u>	<u>RECOVERY LIMITS</u>
Decachlorobiphenyl	116	(30 - 150)
	113	(30 - 150)
Tetrachloro-m-xylene	102	(30 - 150)
	98	(30 - 150)

NOTE(S):

Calculations are performed before rounding to avoid round-off errors in calculated results.
 Bold print denotes control parameters

**SEVERN
TRENT
SERVICES**

STL Sacramento
880 Riverside Parkway
West Sacramento, CA 95605-1500

Tel: 916 373 5600
Fax: 916 371 8420
www.stl-inc.com

February 20, 2001

STL SACRAMENTO PROJECT NUMBER: G1B060171
PO/CONTRACT:

Mansour Sepehr
SOMA Environmental Engineering
2680 Bishop Drive
Suite 203
San Ramon, CA 94583

Dear Mr. Sepehr,

This report contains the analytical results for the samples received under chain of custody by STL Sacramento on 2/6/01.

The case narrative is an integral part of this report.

If you have any questions, please feel free to call me at (916)374-4333.

Sincerely,

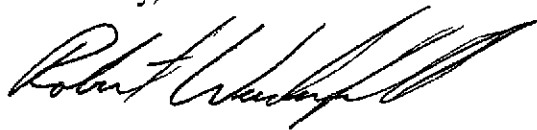

Robert Weidenfeld
Project Manager

LABORATORY CONTROL SAMPLE EVALUATION REPORT

GC Semivolatiles

Client Lot #....: G1A190189 Work Order #....: DT1JJIAC-LCS Matrix.....: AIR
 LCS Lot-Sample#: G1A220000-316 DT1JJIAD-LCSD
 Prep Date.....: 01/22/01 Analysis Date...: 01/31/01
 Prep Batch #....: 1022316
 Dilution Factor: 1

<u>PARAMETER</u>	<u>PERCENT RECOVERY</u>	<u>RECOVERY LIMITS</u>	<u>RPD</u>	<u>RPD LIMITS</u>	<u>METHOD</u>
Aroclor 1016	84	(60 - 140)			EPA-2 TO-10
	105	(60 - 140)	22	(0-50)	EPA-2 TO-10
Aroclor 1260	87	(60 - 140)			EPA-2 TO-10
	109	(60 - 140)	23	(0-50)	EPA-2 TO-10

<u>SURROGATE</u>	<u>PERCENT RECOVERY</u>	<u>RECOVERY LIMITS</u>
Decachlorobiphenyl	88	(30 - 150)
	114	(30 - 150)
Tetrachloro-m-xylene	86	(30 - 150)
	104	(30 - 150)

NOTE(S) :

Calculations are performed before rounding to avoid round-off errors in calculated results.
 Bold print denotes control parameters

SEVERN

TRENT

SERVICES

STL Sacramento

880 Riverside Parkway

West Sacramento, CA 95605-1500

Tel: 916 373 5600

Fax: 916 371 8420

www.stl-inc.com

February 19, 2001

STL SACRAMENTO PROJECT NUMBER: G1B080203
PO/CONTRACT:

Mansour Sepehr
SOMA Environmental Engineering
2680 Bishop Drive
Suite 203
San Ramon, CA 94583

Dear Mr. Sepehr,

This report contains the analytical results for the samples received under chain of custody by STL Sacramento on 2/8/01.

The case narrative is an integral part of this report.

If you have any questions, please feel free to call me at (916)374-4333.

Sincerely,

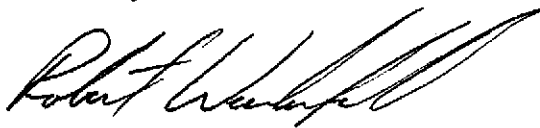

Robert Weidenfeld
Project Manager

TABLE OF CONTENTS

STL SACRAMENTO PROJECT NUMBER G1B080203

Case Narrative

STL Sacramento Quality Assurance Program

Sample Description Information

Chain of Custody Documentation

AIR, TO-10, PCBs

Samples: 1, 2, 3

Sample Data Sheets

Method Blank Reports

Laboratory QC Reports

CASE NARRATIVE

STL SACRAMENTO PROJECT NUMBER G1B080203

The samples in this lot were received at 4 degrees C.

AIR, TO-10, PCBs

The East Fenceline sample was labeled as South Fenceline.

There were no other anomalies associated with this project.

STL Sacramento
Quality Control Definitions

QC Parameter	Definition
QC Batch	A set of up to 20 field samples plus associated laboratory QC samples that are similar in composition (matrix) and that are processed within the same time period with the same reagent and standard lots.
Duplicate Control Sample (DCS)	Consist of a pair of LCSs analyzed within the same QC batch to monitor precision and accuracy independent of sample matrix effects. This QC is performed only if required by client or when insufficient sample is available to perform MS/MSD.
Duplicate Sample (DU)	A second aliquot of an environmental sample, taken from the same sample container when possible, that is processed independently with the first sample aliquot. The results are used to assess the effect of the sample matrix on the precision of the analytical process. The precision estimated using this sample is not necessarily representative of the precision for other samples in the batch.
Laboratory Control Sample (LCS)	A volume of reagent water for aqueous samples or a contaminant-free solid matrix (Ottawa sand) for soil and sediment samples which is spiked with known amounts of representative target analytes and required surrogates. An LCS is carried through the entire analytical process and is used to monitor the accuracy of the analytical process independent of potential matrix effects.
Matrix Spike and Matrix Spike Duplicate (MS/MSD)	A field sample fortified with known quantities of target analytes that are also added to the LCS. Matrix spike duplicate is a second matrix spike sample. MSs/MSDs are carried through the entire analytical process and are used to determine sample matrix effect on accuracy of the measurement system. The accuracy and precision estimated using MS/MSD is only representative of the precision of the sample that was spiked.
Method Blank (MB)	A sample composed of all the reagents (in the same quantities) in reagent water carried through the entire analytical process. The method blank is used to monitor the level of contamination introduced during sample preparation steps.
Surrogate Spike	Organic constituents not expected to be detected in environmental media and are added to every sample and QC at a known concentration. Surrogates are used to determine the efficiency of the sample preparation and the analytical process.

Source: STL Sacramento® Quality Control Program, Policy QA-003, Rev. 0, 8/19/96.

Sample Summary G1B080203

<u>WO#</u>	<u>Sample #</u>	<u>Client Sample ID</u>	<u>Sampling Date</u>	<u>Received Date</u>
DVTC2	1	1-EAST FENCELINE	2/6/01 03:30 PM	2/8/01 10:00 AM
DVTC9	2	2-NORTH FENCELINE	2/6/01 03:35 PM	2/8/01 10:00 AM
DVTDA	3	3-EAST FENCELINE	2/6/01 03:40 PM	2/8/01 10:00 AM

Notes(s):

- The analytical results of the samples listed above are presented on the following pages.
- All calculations are performed before rounding to avoid round-off errors in calculated results.
- Results noted as "ND" were not detected at or above the stated limit.
- This report must not be reproduced, except in full, without the written approval of the laboratory.
- Results for the following parameters are never reported on a dry weight basis: color, corrosivity, density, flashpoint, ignitability, layers, odor, paint filter test, pH, porosity, pressure, reactivity, redox potential, specific gravity, spot tests, solids, solubility, temperature, viscosity, and weigh



Chain of Custody Record

CLIA-11M 0787

Client SOMA Env. Eng.		Project Manager Dr Mansour Sepehr		Date 02/06/01	Chain of Custody Number 31595
Address 2680 Bishop Dr.		Telephone Number (Area Code)/Fax Number (925) 244 6600		Lab Number	Page <u>1</u> of <u>1</u>

City San Ramon	State CA	Zip Code 94583	Site Contact Naser Pakrou	Lab Contact	Analysis (Attach list if more space is needed)	Special Instructions/ Conditions of Receipt
Project Name 2179 East Parking lot			Carrier/Waybill Number			
Contract/Purchase Order/Quote No.						

Sample I.D. No. and Description (Containers for each sample may be combined on one line)	Date	Time	Matrix				Containers & Preservatives								PCBS				
			Asbestos	Lead	Soil	SVI	Uranium	MSOX	PHOX	HCI	AMOX	ZINCO	NIPOX	OTHER					
1 - EAST FENCELINE	02/06/01	3:30				✓													
2 - NORTH FENCELINE	02/06/01	3:35				✓													
* 3 - EAST FENCELINE	02/06/01	3:40				✓													
* labeled as south fence line m2800																			

Possible Hazard Identification										Sample Disposal										(A fee may be assessed if samples are retained longer than 3 months)													
<input checked="" type="checkbox"/> Non-Hazard			<input type="checkbox"/> Flammable			<input type="checkbox"/> Skin Irritant			<input type="checkbox"/> Poison P			<input type="checkbox"/> Unknown			<input type="checkbox"/> Return To Client			<input checked="" type="checkbox"/> Disposal By Lab			<input type="checkbox"/> Archive For _____ Months												

Turn Around Time Required										QC Requirements (Specify)																	
<input type="checkbox"/> 24 Hours			<input type="checkbox"/> 48 Hours			<input type="checkbox"/> 7 Days			<input type="checkbox"/> 14 Days			<input checked="" type="checkbox"/> 21 Days			<input type="checkbox"/> Other												

1. Relinquished By Naser Pakrou					Date 02/06/01					Time 4:00					1. Received By 					Date 02-06-01					Time 11:30				
2. Relinquished By					Date					Time					2. Received By					Date					Time				
3. Relinquished By					Date					Time					3. Received By					Date					Time				

Comments

AIR, TO-10, PCBs

SOMA ENVIRONMENTAL ENGINEERING INC

Client Sample ID: 1-EAST FENCELINE

GC Semivolatiles

Lot-Sample #....: GLE080203-001 Work Order #....: DVTC21AA Matrix.....: AIR
Date Sampled....: 02/06/01 Date Received...: 02/08/01
Prep Date.....: 02/09/01 Analysis Date...: 02/15/01
Prep Batch #....: 1040448
Dilution Factor: 1 Method.....: EPA-2 TO-10

<u>PARAMETER</u>	<u>RESULT</u>	<u>REPORTING LIMIT</u>	<u>UNITS</u>
Aroclor 1016	ND	0.75	ug
Aroclor 1221	ND	0.75	ug
Aroclor 1232	ND	0.75	ug
Aroclor 1242	ND	0.75	ug
Aroclor 1248	ND	0.75	ug
Aroclor 1254	ND	0.75	ug
Aroclor 1260	ND	0.75	ug

<u>SURROGATE</u>	<u>PERCENT RECOVERY</u>	<u>RECOVERY LIMITS</u>
Decachlorobiphenyl	126	(30 - 150)
Tetrachloro-m-xylene	76	(30 - 150)

SOMA ENVIRONMENTAL ENGINEERING INC

Client Sample ID: 2-NORTH FENCELINE

GC Semivolatiles

Lot-Sample #....: G1B080203-002 Work Order #....: DVTC91AA Matrix.....: AIR
 Date Sampled....: 02/06/01 Date Received...: 02/08/01
 Prep Date.....: 02/09/01 Analysis Date...: 02/15/01
 Prep Batch #....: 1040448
 Dilution Factor: 1 Method.....: EPA-2 TO-10

<u>PARAMETER</u>	<u>RESULT</u>	<u>REPORTING LIMIT</u>	<u>UNITS</u>
Aroclor 1016	ND	0.75	ug
Aroclor 1221	ND	0.75	ug
Aroclor 1232	ND	0.75	ug
Aroclor 1242	ND	0.75	ug
Aroclor 1248	ND	0.75	ug
Aroclor 1254	ND	0.75	ug
Aroclor 1260	ND	0.75	ug

<u>SURROGATE</u>	<u>PERCENT RECOVERY</u>	<u>RECOVERY LIMITS</u>
Decachlorobiphenyl	123	(30 - 150)
Tetrachloro-m-xylene	78	(30 - 150)

SOMA ENVIRONMENTAL ENGINEERING INC

Client Sample ID: 3-EAST FENCELINE

GC Semivolatiles

Lot-Sample #...: G1B080203-003 Work Order #...: DVTDA1AA Matrix.....: AIR
 Date Sampled...: 02/06/01 Date Received...: 02/08/01
 Prep Date.....: 02/09/01 Analysis Date...: 02/15/01
 Prep Batch #...: 1040448
 Dilution Factor: 1 Method.....: EPA-2 TO-10

<u>PARAMETER</u>	<u>RESULT</u>	<u>REPORTING LIMIT</u>	<u>UNITS</u>
Aroclor 1016	ND	0.75	ug
Aroclor 1221	ND	0.75	ug
Aroclor 1232	ND	0.75	ug
Aroclor 1242	ND	0.75	ug
Aroclor 1248	ND	0.75	ug
Aroclor 1254	ND	0.75	ug
Aroclor 1260	ND	0.75	ug

<u>SURROGATE</u>	<u>PERCENT RECOVERY</u>	<u>RECOVERY LIMITS</u>
Decachlorobiphenyl	124	(30 - 150)
Tetrachloro-m-xylene	86	(30 - 150)

QC DATA ASSOCIATION SUMMARY

G1B080203

Sample Preparation and Analysis Control Numbers

<u>SAMPLE#</u>	<u>MATRIX</u>	<u>ANALYTICAL METHOD</u>	<u>LEACH BATCH #</u>	<u>PREP BATCH #</u>	<u>MS RUN#</u>
001	AIR	EPA-2 TO-10		1040448	
002	AIR	EPA-2 TO-10		1040448	
003	AIR	EPA-2 TO-10		1040448	

TABLE OF CONTENTS

STL SACRAMENTO PROJECT NUMBER G1B060171

Case Narrative

STL Sacramento Quality Assurance Program

Sample Description Information

Chain of Custody Documentation

AIR, TO-10, PCBs

Samples: 1, 2, 3, 4, 5, 6

Sample Data Sheets

Method Blank Reports

Laboratory QC Reports

CASE NARRATIVE

STL SACRAMENTO PROJECT NUMBER G1B060171

The samples in this lot were received at 5 degrees C.

There were no anomalies associated with this project.

STL Sacramento
Quality Control Definitions

QC Parameter	Definition
QC Batch	A set of up to 20 field samples plus associated laboratory QC samples that are similar in composition (matrix) and that are processed within the same time period with the same reagent and standard lots.
Duplicate Control Sample (DCS)	Consist of a pair of LCSs analyzed within the same QC batch to monitor precision and accuracy independent of sample matrix effects. This QC is performed only if required by client or when insufficient sample is available to perform MS/MSD.
Duplicate Sample (DU)	A second aliquot of an environmental sample, taken from the same sample container when possible, that is processed independently with the first sample aliquot. The results are used to assess the effect of the sample matrix on the precision of the analytical process. The precision estimated using this sample is not necessarily representative of the precision for other samples in the batch.
Laboratory Control Sample (LCS)	A volume of reagent water for aqueous samples or a contaminant-free solid matrix (Ottawa sand) for soil and sediment samples which is spiked with known amounts of representative target analytes and required surrogates. An LCS is carried through the entire analytical process and is used to monitor the accuracy of the analytical process independent of potential matrix effects.
Matrix Spike and Matrix Spike Duplicate (MS/MSD)	A field sample fortified with known quantities of target analytes that are also added to the LCS. Matrix spike duplicate is a second matrix spike sample. MSs/MSDs are carried through the entire analytical process and are used to determine sample matrix effect on accuracy of the measurement system. The accuracy and precision estimated using MS/MSD is only representative of the precision of the sample that was spiked.
Method Blank (MB)	A sample composed of all the reagents (in the same quantities) in reagent water carried through the entire analytical process. The method blank is used to monitor the level of contamination introduced during sample preparation steps.
Surrogate Spike	Organic constituents not expected to be detected in environmental media and are added to every sample and QC at a known concentration. Surrogates are used to determine the efficiency of the sample preparation and the analytical process.

Source: STL Sacramento® Quality Control Program, Policy QA-003, Rev. 0, 8/19/96.

Sample Summary

G1B060171

<u>WO#</u>	<u>Sample #</u>	<u>Client Sample ID</u>	<u>Sampling Date</u>	<u>Received Date</u>
DVMA3	1	NORTH FENCELINE	1/31/01 03:30 PM	2/6/01 10:00 AM
DVMCA	2	EAST FENCELINE	1/31/01 03:40 PM	2/6/01 10:00 AM
DVMCD	3	SOUTH FENCELINE	1/31/01 03:50 PM	2/6/01 10:00 AM
DVMCG	4	NORTH FENCELINE	2/1/01 04:00 PM	2/6/01 10:00 AM
DVMCK	5	EAST FENCELINE	2/1/01 04:10 PM	2/6/01 10:00 AM
DVMCN	6	SOUTH FENCELINE	2/1/01 04:20 PM	2/6/01 10:00 AM

Notes(s):

- The analytical results of the samples listed above are presented on the following pages.
- All calculations are performed before rounding to avoid round-off errors in calculated results.
- Results noted as "ND" were not detected at or above the stated limit.
- This report must not be reproduced, except in full, without the written approval of the laboratory.
- Results for the following parameters are never reported on a dry weight basis: color, corrosivity, density, flashpoint, ignitability, layers, odor, paint filter test, pH, porosity, pressure, reactivity, redox potential, specific gravity, spot tests, solids, solubility, temperature, viscosity, and weigh

SENT BY: STL - SACRAMENTO;

NOV-20-00 4:35PM;

916972 1859;

Chain of Custody Record



QEA-124 INT1

Client SOMPA Env. Eng.		Project Manager Dr. Mansour Sepehr	Date 02/05/01	Chain of Custody Number 31595
Address 2880 Bishop Dr. Suite 203		Telephone Number plus Code/Fax Number (925) 2446600	Lab Number	Page <u>1</u> of <u>1</u>
City San Ramon	State CA	Zip Code 94583	Lab Contact Naser Pakrou	

Project Name Proj 2119 East Parking lot	Contract/Purchase Order/Quote No.	Material	Containers & Preservatives	Analysis (Attach test if more space is needed)	Special Instructions/Conditions of Receipt
---	-----------------------------------	----------	----------------------------	--	--

Sample I.D. No. and Description (Containers for each sample may be combined on one row)	Date	Time	Material	Containers & Preservatives	Analysis	Special Instructions/Conditions of Receipt
North fence line	1/31/01	3:30		✓	✓	
East fence line	1/31/01	3:40		✓	✓	
South fence line	1/31/01	3:50		✓	✓	
North fence line	2/1/01	4:00		✓	✓	
East fence line	2/1/01	4:10		✓	✓	
South fence line	2/1/01	4:20		✓	✓	

Possible Hazard Identification <input checked="" type="checkbox"/> Non-Hazard <input type="checkbox"/> Flammable <input type="checkbox"/> Solid Inert <input type="checkbox"/> Poisonous <input type="checkbox"/> Unknown <input type="checkbox"/> Return To Client	Sample Disposal <input checked="" type="checkbox"/> Disposed By Lab <input type="checkbox"/> Archive For _____ Months (A fee may be assessed if samples are retained longer than 3 months)
Turn Around Time Required <input type="checkbox"/> 24 Hours <input type="checkbox"/> 48 Hours <input type="checkbox"/> 7 Days <input type="checkbox"/> 14 Days <input checked="" type="checkbox"/> 21 Days <input type="checkbox"/> Other	GC Requirements (Priority)
1. Requested By Naser Pakrou	1. Received By Debra Bureant
Date 02/05/01	Date 2-6-01
Time 11:42	Time 1020

Comment

AIR, TO-10, PCBs

SOMA ENVIRONMENTAL ENGINEERING INC

Client Sample ID: NORTH FENCELINE

GC Semivolatiles

Lot-Sample #...: G1B060171-001 Work Order #...: DVMA31AA Matrix.....: AIR
 Date Sampled...: 01/31/01 Date Received...: 02/06/01
 Prep Date.....: 02/06/01 Analysis Date...: 02/13/01
 Prep Batch #...: 1037358
 Dilution Factor: 1 Method.....: EPA-2 TO-10

<u>PARAMETER</u>	<u>RESULT</u>	<u>REPORTING LIMIT</u>	<u>UNITS</u>
Aroclor 1016	ND	0.75	ug
Aroclor 1221	ND	0.75	ug
Aroclor 1232	ND	0.75	ug
Aroclor 1242	ND	0.75	ug
Aroclor 1248	ND	0.75	ug
Aroclor 1254	ND	0.75	ug
Aroclor 1260	ND	0.75	ug

<u>SURROGATE</u>	<u>PERCENT RECOVERY</u>	<u>RECOVERY LIMITS</u>
Decachlorobiphenyl	103	(30 - 150)
Tetrachloro-m-xylene	79	(30 - 150)

SOMA ENVIRONMENTAL ENGINEERING INC

Client Sample ID: EAST FENCELINE

GC Semivolatiles

Lot-Sample #....: G1B060171-002 Work Order #....: DVMCA1AA Matrix.....: AIR
 Date Sampled...: 01/31/01 Date Received...: 02/06/01
 Prep Date.....: 02/06/01 Analysis Date...: 02/13/01
 Prep Batch #....: 1037358
 Dilution Factor: 1 Method.....: EPA-2 TO-10

<u>PARAMETER</u>	<u>RESULT</u>	<u>REPORTING</u>	
		<u>LIMIT</u>	<u>UNITS</u>
Aroclor 1016	ND	0.75	ug
Aroclor 1221	ND	0.75	ug
Aroclor 1232	ND	0.75	ug
Aroclor 1242	ND	0.75	ug
Aroclor 1248	ND	0.75	ug
Aroclor 1254	ND	0.75	ug
Aroclor 1260	ND	0.75	ug
<u>SURROGATE</u>	<u>PERCENT RECOVERY</u>	<u>RECOVERY LIMITS</u>	
Decachlorobiphenyl	108	(30 - 150)	
Tetrachloro-m-xylene	90	(30 - 150)	

SOMA ENVIRONMENTAL ENGINEERING INC

Client Sample ID: SOUTH FENCELINE

GC Semivolatiles

Lot-Sample #....: G1B060171-003 Work Order #....: DVMCD1AA Matrix.....: AIR
 Date Sampled....: 01/31/01 Date Received...: 02/06/01
 Prep Date.....: 02/06/01 Analysis Date...: 02/13/01
 Prep Batch #....: 1037358
 Dilution Factor: 1 Method.....: EPA-2 TO-10

<u>PARAMETER</u>	<u>RESULT</u>	<u>REPORTING</u>	
		<u>LIMIT</u>	<u>UNITS</u>
Aroclor 1016	ND	0.75	ug
Aroclor 1221	ND	0.75	ug
Aroclor 1232	ND	0.75	ug
Aroclor 1242	ND	0.75	ug
Aroclor 1248	ND	0.75	ug
Aroclor 1254	ND	0.75	ug
Aroclor 1260	ND	0.75	ug

<u>SURROGATE</u>	<u>PERCENT RECOVERY</u>	<u>RECOVERY LIMITS</u>
Decachlorobiphenyl	111	(30 - 150)
Tetrachloro-m-xylene	78	(30 - 150)

SOMA ENVIRONMENTAL ENGINEERING INC

Client Sample ID: NORTH FENCELINE

GC Semivolatiles

Lot-Sample #...: G1B060171-004 Work Order #...: DVMCG1AA Matrix.....: AIR
 Date Sampled...: 02/01/01 Date Received...: 02/06/01
 Prep Date.....: 02/06/01 Analysis Date...: 02/13/01
 Prep Batch #...: 1037358
 Dilution Factor: 1 Method.....: EPA-2 TO-10

<u>PARAMETER</u>	<u>RESULT</u>	<u>REPORTING LIMIT</u>	<u>UNITS</u>
Aroclor 1016	ND	0.75	ug
Aroclor 1221	ND	0.75	ug
Aroclor 1232	ND	0.75	ug
Aroclor 1242	ND	0.75	ug
Aroclor 1248	ND	0.75	ug
Aroclor 1254	ND	0.75	ug
Aroclor 1260	ND	0.75	ug

<u>SURROGATE</u>	<u>PERCENT RECOVERY</u>	<u>RECOVERY LIMITS</u>
Decachlorobiphenyl	104	(30 - 150)
Tetrachloro-m-xylene	76	(30 - 150)

SOMA ENVIRONMENTAL ENGINEERING INC

Client Sample ID: EAST FENCELINE

GC Semivolatiles

Lot-Sample #...: G1B060171-005 Work Order #...: DVMCK1AA Matrix.....: AIR
Date Sampled...: 02/01/01 Date Received...: 02/06/01
Prep Date.....: 02/06/01 Analysis Date...: 02/13/01
Prep Batch #...: 1037358
Dilution Factor: 1 Method.....: EPA-2 TO-10

<u>PARAMETER</u>	<u>RESULT</u>	<u>REPORTING</u> <u>LIMIT</u>	<u>UNITS</u>
Aroclor 1016	ND	0.75	ug
Aroclor 1221	ND	0.75	ug
Aroclor 1232	ND	0.75	ug
Aroclor 1242	ND	0.75	ug
Aroclor 1248	ND	0.75	ug
Aroclor 1254	ND	0.75	ug
Aroclor 1260	ND	0.75	ug

<u>SURROGATE</u>	<u>PERCENT</u> <u>RECOVERY</u>	<u>RECOVERY</u> <u>LIMITS</u>
Decachlorobiphenyl	110	(30 - 150)
Tetrachloro-m-xylene	92	(30 - 150)

SOMA ENVIRONMENTAL ENGINEERING INC

Client Sample ID: SOUTH FENCELINE

GC Semivolatiles

Lot-Sample #...: G1B060171-006 Work Order #...: DVMCN1AA Matrix.....: AIR
 Date Sampled...: 02/01/01 Date Received...: 02/06/01
 Prep Date.....: 02/06/01 Analysis Date...: 02/13/01
 Prep Batch #...: 1037358
 Dilution Factor: 1 Method.....: EPA-2 TO-10

<u>PARAMETER</u>	<u>RESULT</u>	<u>REPORTING LIMIT</u>	<u>UNITS</u>
Aroclor 1016	ND	0.75	ug
Aroclor 1221	ND	0.75	ug
Aroclor 1232	ND	0.75	ug
Aroclor 1242	ND	0.75	ug
Aroclor 1248	ND	0.75	ug
Aroclor 1254	ND	0.75	ug
Aroclor 1260	ND	0.75	ug

<u>SURROGATE</u>	<u>PERCENT RECOVERY</u>	<u>RECOVERY LIMITS</u>
Decachlorobiphenyl	102	(30 - 150)
Tetrachloro-m-xylene	87	(30 - 150)

QC DATA ASSOCIATION SUMMARY

GLB060171

Sample Preparation and Analysis Control Numbers

<u>SAMPLE#</u>	<u>MATRIX</u>	<u>ANALYTICAL METHOD</u>	<u>LEACH BATCH #</u>	<u>PREP BATCH #</u>	<u>MS RUN#</u>
001	AIR	EPA-2 TO-10		1037358	
002	AIR	EPA-2 TO-10		1037358	
003	AIR	EPA-2 TO-10		1037358	
004	AIR	EPA-2 TO-10		1037358	
005	AIR	EPA-2 TO-10		1037358	
006	AIR	EPA-2 TO-10		1037358	

METHOD BLANK REPORT

GC Semivolatiles

Client Lot #...: G1B060171 Work Order #...: DVP301AA Matrix.....: AIR
 ME Lot-Sample #: G1B060000-358
 Analysis Date...: 02/13/01 Prep Date.....: 02/06/01
 Dilution Factor: 1 Prep Batch #...: 1037358

<u>PARAMETER</u>	<u>RESULT</u>	<u>REPORTING</u>		<u>METHOD</u>
		<u>LIMIT</u>	<u>UNITS</u>	
Aroclor 1016	ND	0.75	ug	EPA-2 TO-10
Aroclor 1221	ND	0.75	ug	EPA-2 TO-10
Aroclor 1232	ND	0.75	ug	EPA-2 TO-10
Aroclor 1242	ND	0.75	ug	EPA-2 TO-10
Aroclor 1248	ND	0.75	ug	EPA-2 TO-10
Aroclor 1254	ND	0.75	ug	EPA-2 TO-10
Aroclor 1260	ND	0.75	ug	EPA-2 TO-10

<u>SURROGATE</u>	<u>PERCENT</u> <u>RECOVERY</u>	<u>RECOVERY</u> <u>LIMITS</u>
Decachlorobiphenyl	115	(30 - 150)
Tetrachloro-m-xylene	106	(30 - 150)

NOTE(S):

Calculations are performed before rounding to avoid round-off errors in calculated results.

LABORATORY CONTROL SAMPLE DATA REPORT

GC Semivolatiles

Client Lot #....: G1B060171 Work Order #....: DVP301AC-LCS Matrix.....: AIR
 LCS Lot-Sample#: G1B060000-358 DVP301AD-LCSD
 Prep Date.....: 02/06/01 Analysis Date...: 02/13/01
 Prep Batch #....: 1037358
 Dilution Factor: 1

<u>PARAMETER</u>	<u>SPIKE</u> <u>AMOUNT</u>	<u>MEASURED</u> <u>AMOUNT</u>	<u>UNITS</u>	<u>PERCENT</u> <u>RECOVERY</u>	<u>RPD</u>	<u>METHOD</u>
Aroclor 1016	2.00	2.19	ug	110		EPA-2 TO-10
	2.00	2.14	ug	107	2.3	EPA-2 TO-10
Aroclor 1260	2.00	2.11	ug	106		EPA-2 TO-10
	2.00	2.11	ug	106	0.10	EPA-2 TO-10

<u>SURROGATE</u>	<u>PERCENT</u> <u>RECOVERY</u>	<u>RECOVERY</u> <u>LIMITS</u>
Decachlorobiphenyl	117	(30 - 150)
	113	(30 - 150)
Tetrachloro-m-xylene	108	(30 - 150)
	108	(30 - 150)

NOTE(S):

Calculations are performed before rounding to avoid round-off errors in calculated results.
 Bold print denotes control parameters

LABORATORY CONTROL SAMPLE EVALUATION REPORT

GC Semivolatiles

Client Lot #...: G1B060171 Work Order #...: DVP301AC-LCS Matrix.....: AIR
 LCS Lot-Sample#: G1B060000-358 DVP301AD-LCSD
 Prep Date.....: 02/06/01 Analysis Date...: 02/13/01
 Prep Batch #...: 1037358
 Dilution Factor: 1

<u>PARAMETER</u>	<u>PERCENT RECOVERY</u>	<u>RECOVERY LIMITS</u>	<u>RPD</u>	<u>RPD LIMITS</u>	<u>METHOD</u>
Aroclor 1016	110	(60 - 140)			EPA-2 TO-10
	107	(60 - 140)	2.3	(0-50)	EPA-2 TO-10
Aroclor 1260	106	(60 - 140)			EPA-2 TO-10
	106	(60 - 140)	0.10	(0-50)	EPA-2 TO-10

<u>SURROGATE</u>	<u>PERCENT RECOVERY</u>	<u>RECOVERY LIMITS</u>
Decachlorobiphenyl	117	(30 - 150)
	113	(30 - 150)
Tetrachloro-m-xylene	108	(30 - 150)
	108	(30 - 150)

NOTE(S):

Calculations are performed before rounding to avoid round-off errors in calculated results.
 Bold print denotes control parameters

5675

1/3

Delta Environmental Laboratories



Chain of Custody (COC) Form

685 Stone Road #11 & 12
Benicia, Ca, 94510
(707) 747-6081, 800-747-6082 FAX (707) 747-6082

Results to: Dr Mansouri Sepehr.
 Client Name SOMA Env. Eng.
 Address _____
 City _____
 Telephone 925 244 6600 Fax: 925 244 6601
 SAMPLER (signature) [Signature]
 Turnaround Time Standard

Project Name

Proj 2019
Horton Street.

Analysis Requested

No. of containers	pH	Temperature	PCBS	TPHs, BTEX 2826	TMTBE 826															
-------------------	----	-------------	------	-----------------	-----------	--	--	--	--	--	--	--	--	--	--	--	--	--	--	--

LAB ID Emeryville CA

Ref # _____

Special Instructions:

#	Sample ID	Date	Time	Matrix	No. of containers	pH	Temperature	PCBS	TPHs, BTEX 2826	TMTBE 826											Comments	
1	SB-9 > 3'	1/17	2:15	Soil	1			✓														
2	SB-16 > 3'	1/17	2:40	Soil	1			✓														
3	SB-22 > 3'	1/17	3:0	Soil	1			✓														
4	SB-23 > 3'	1/17	10:30	Soil	1			✓														
5	SB-24 > 4'	1/18	10:0	Soil	1			✓	✓													
6	SB-26 > 3'	1/17	2:30	Soil	1			✓														
7	SB-27 > 4'	1/18	10:0	Soil	1			✓	✓													
8	SB-30 > 4'	1/18	10:0	Soil	1			✓	✓													
9	SB-31 > 4'	1/17	4:0	Soil	1			✓														
10	SB-34 > 4'	1/16	12:0	Soil	1			✓														

Relinquished by: <u>[Signature]</u>	Date <u>1/18/01</u>	1)	Have all samples received been stored on ice? _____
Received By: <u>[Signature]</u>	Date <u>1/18/01</u>	2)	Did any VOA samples received have any head space? _____
Relinquished by: _____	Date _____	3)	Were samples in appropriate containers and packaged properly? _____
Received By: _____	Date _____	4)	Were samples received in good condition? _____

For Lab Use Only:

5675

2/3

Delta Environmental Laboratories



Chain of Custody (COC) Form

685 Stone Road #11 & 12
Benicia, Ca, 94510
(707) 747-6081, 800-747-6082 FAX (707) 747-6082

Results to: <u>Dr. Mansour Sepehr</u>
Client Name <u>SOMA Eng.</u>
Address
City
Telephone <u>925 244 6600</u> Fax: <u>925 244 6601</u>
SAMPLER (signature)
Turnaround Time <u>Standard</u>

Project Name

Proj. 2179
Horton St.
LAB ID Emeryville CA
Ref # _____

No. of containers	PH	Temperature	Analysis Requested																			
			PCBS	TPHs	BTEX																	

Special Instructions:

#	Sample ID	Date	Time	Matrix	No. of containers	PH	Temperature	PCBS	TPHs	BTEX	Comments
11	SB-38 > 4'	1/15	3:15	Soil				✓			
12	SB-44 > 4'	1/15	3:0	Soil				✓			
13	SB-45 > 4'	1/15	3:45	Soil				✓			
14	SB-48 > 4'	1/15	2:40	Soil				✓			
15	SB-49 > 4'	1/15	11:20	Soil				✓			
16	SB-52 > 4'	1/15	3:20	Soil				✓			
17	SB-53 > 4'	1/16	11:30	Soil				✓			
18	SB-54 > 4'	1/15	2:20	Soil				✓			
19	SB-57 > 4'	1/15	2:05	Soil				✓			
20	SB-58 > 4'	1/15	3:30	Soil				✓			

Relinquished by:	Date <u>1/18/01</u>
Received By:	Date <u>1/18/01</u>
Relinquished by:	Date
Received By:	Date

- 1) Have all samples received been stored on ice? _____
- 2) Did any VOA samples received have any head space? _____
- 3) Were samples in appropriate containers and packaged properly? _____
- 4) Were samples received in good condition? _____

For Lab Use Only:

01/05/01 FRI 15:55 FAX 17077476082 D-E-L-T-A 002

Client:
SOMA
2680 Bishop, Suite 203
San Ramon, CA 945 83

Client Project ID:
Proj. 2179
Horton Street
Emeryville, CA

Ref. R5675100s
Method: 8260
Sampled: 1/18/2001
Received: 1/18/2001
Matrix: Soil
Analyzed: 01/23-26/01
Reported: 1/30/2001
Analyst: DS
Unit: mg/kg

Attention: Dr. M. Sepehr

Purgeable Hydrocarbons

EPA 8260
VOC

Analyte	Detection Limit mg/kg	Results			
		Sample ID			
		SB-24 > 4'	SB-27 > 4'	SB-30 > 4'	SB-21 > 4'
Benzene	0.005	ND	ND	ND	ND
Bromobenzene	0.005	ND	ND	ND	ND
Bromochloromethane	0.005	ND	ND	ND	ND
Bromodichloromethane	0.005	ND	ND	ND	ND
Bromoform	0.005	ND	ND	ND	ND
Bromomethane	0.005	ND	ND	ND	ND
n-Butylbenzene	0.005	3.17	2.86	ND	ND
sec-Butylbenzene	0.005	3.65	2.90	ND	ND
tert-Butylbenzene	0.005	ND	ND	ND	ND
Carbon Tetrachloride	0.005	ND	ND	ND	ND
Chlorobenzene	0.005	6.20	1.40	0.031	0.008
Chloroethane	0.005	ND	ND	ND	ND
Chloroform	0.005	ND	ND	ND	ND
Chloromethane	0.005	ND	ND	ND	ND
2-Chlorotoluene	0.005	ND	ND	ND	ND
4-Chlorotoluene	0.005	ND	ND	ND	ND
Dibromochloromethane	0.005	ND	ND	ND	ND
1,2-Dibromo-3-chloropropane	0.005	ND	ND	ND	ND
1,2-Dibromoethane	0.005	ND	ND	ND	ND
Dibromomethane	0.005	ND	ND	ND	ND
1,2-Dichlorobenzene	0.005	ND	ND	ND	ND
1,3-Dichlorobenzene	0.005	0.289	ND	0.032	ND
1,4-Dichlorobenzene	0.005	1.18	1.05	0.071	0.006
dichlorodifluoromethane	0.005	ND	ND	ND	ND
1,1-Dichloroethane	0.005	ND	ND	ND	ND
1,2,-Dichloroethane	0.005	ND	ND	ND	ND
1,1-Dichloroethene	0.005	ND	ND	ND	ND
cis-1,2-Dichloroethene	0.005	ND	ND	ND	ND
trans-1,2-Dichloroethene	0.005	ND	ND	ND	ND
1,2-Dichloropropane	0.005	ND	ND	ND	ND
1,3-Dichloropropane	0.005	ND	ND	ND	ND

Client:
SOMA
2680 Bishop, Suite 203
San Ramon, CA 945 83

Client Project ID:
Proj. 2179
Horton Street
Emeryville, CA

Ref.: RS6751008
Method: 8260
Sampled: 1/18/2001
Received: 1/18/2001
Matrix: Soil
Analyzed: 01/23-26/01
Reported: 1/30/2001
Analyst: DS
Unit: mg/kg

Attention: Dr. M. Sepehr

Purgeable Hydrocarbons

EPA 8260
VOC

Analyte	Detection Limit mg/kg	Results			
		Sample ID			
		SB-24 > 4'	SB-27 > 4'	SB-30 > 4'	SB-21 > 4'
2,2-Dichloropropane	0.005	ND	ND	ND	ND
1,1-Dichloropropene	0.005	ND	ND	ND	ND
Ethylbenzene	0.005	ND	ND	ND	ND
Hexachlorobutadiene	0.005	ND	ND	ND	ND
Isopropylbenzene	0.005	0.505	0.284	ND	ND
p-Isopropyltoluene	0.005	ND	ND	ND	ND
Methylene Chloride	0.005	ND	ND	ND	ND
Naphthalene	0.005	0.038	0.048	ND	ND
n-Propylbenzene	0.005	0.318	0.013	ND	ND
Styrene	0.005	ND	ND	ND	ND
1,1,1,2-Tetrachloroethane	0.005	ND	ND	ND	ND
1,1,2,2-Tetrachloroethane	0.005	ND	ND	ND	ND
Tetrachloroethene	0.005	ND	ND	ND	ND
Toluene	0.005	ND	ND	ND	ND
1,2,3-Trichlorobenzene	0.005	0.706	ND	0.010	ND
1,2,4-Trichlorobenzene	0.005	3.45	ND	0.073	ND
1,1,1-Trichloroethane	0.005	ND	ND	ND	ND
1,1,2-Trichloroethane	0.005	ND	ND	ND	ND
Trichloroethene	0.005	ND	ND	ND	ND
Trichlorofluoromethane	0.005	ND	ND	ND	ND
1,2,3-Trichloropropane	0.005	ND	ND	ND	ND
1,2,4-Trimethylbenzene	0.005	ND	ND	ND	ND
1,3,5-Trimethylbenzene	0.005	ND	ND	ND	ND
Vinyl Chloride	0.005	ND	ND	ND	ND
Xylenes, Total	0.005	ND	ND	ND	ND
cis-1,3-Dichloropropene	0.005	ND	ND	ND	ND
trans-1,3-Dichloropropene	0.005	ND	ND	ND	ND

ND: Not Detected

DELTA Environmental Laboratories

H. Khosh Khoo, PhD., 
Laboratory Director/President

Quality Control Report

Client Project #:

Soma
2680 Bishop Dr., Ste 203
San Ramon, CA 94583

Proj 2179
Horton Street
Emeryville, CA

Ref. Q675100

Matrix: Soil
Unit: ug/kg

Reported 1/30/2001

Attention : Dr. M. Sepehr

Method : EPA8260

Date Analyzed	Lab Id.	Percent Recovery		
		Pentafluoro-benzene	Toluene d8	p-Bromofluoro-Benzene
1/26/2001	Blank	99	97	104
1/26/2001	Blank	98	98	108
QC limit:		70-121	81-117	74-121

Date Analyzed: 1/26/2001
Sample Spiked: Blank

Matrix Spike Recovery

Analyte	Spike Added ug/kg	Matrix Spike % Recovery	Matrix Spike Dup % Recovery	Relative % Difference RPD
1,1-Dichloroethene	20	96	96	0.0
Trichloroethene	20	95	99	4.1
Benzene	20	98	100	2.0
Toluene	20	93	97	4.2
Chlorobenzene	20	96	97	1.0

H.Khosh Khoo, PhD.,
Laboratory Director/President

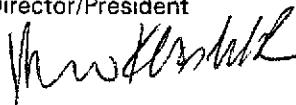

Soma
2680 Bishop Dr., Ste 203
San Ramon, CA 94583

Client Project ID:
Proj 2179
Horton Street
Emeryville, CA

Ref.: R5675400
Method: 5030 GCFID/
8020/ 8260
Sampled: 1/18/2001
Received: 1/18/2001
Matrix: Soil
Analyzed: 1/23-26/01
Reported: 1/30/2001
Units: mg/kg

Attention : Dr. M. Sepehr

Laboratory Results for TPH + BTEX & MTBE Analysis

Analyte	Detection Limit mg/kg	Results			
		Sample ID			
		SB-24 > 4'	SB-27 > 4'	SB-30 > 4'	SB-21 > 4'
BTEX**					
Benzene	0.005	ND	ND	ND	ND
Toluene	0.005	ND	ND	ND	ND
Ethylbenzene	0.005	ND	ND	ND	ND
total-Xylene	0.005	ND	ND	ND	ND
MTBE/8260	0.005	ND	ND	ND	ND
TPH-Gas	0.05	353*	384*	1.9*	ND

ND:Not Detected(<MDL)

* The reported values represent non-targeted purgeable hydrocarbons within the TPH-g range which evaluated as TPH-g.

** Nontargeted peaks in the BTEX range were observed which was not confirmed by GC/MS, so they were reported as "Not Detected".

Delta Environmental Laboratories

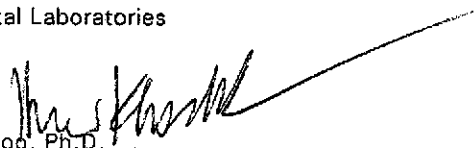
Hossein Khosh Khoo, Ph.D. 

Rtmp_400soil

Quality Control Report

Soma
2680 Bishop Dr., Ste 203
San Ramon, CA 94583

Client Project ID:
Proj 2179
Horton Street
Emeryville, CA

Ref.: Q5675400
Method: 5030/8020/ GC/FID
Sampled: 1/18/01
Received: 1/18/01
Matrix: Soil
Analyzed: 1/23-26/01
Analyst: DS
Reported: 1/30/01
Units: mg/kg

Attention : Dr. M. Sepehr

Quality Control Report for TPH & BTEX & MTBE

Analyte	Detection Limit mg/kg	Sample Result mg/kg	Spike Added mg/kg	% MS Recovery	% MSD Recovery	Relative % Difference RPD	Method
Benzene	0.005	ND	0.020	102	104	1.9	8020
Toulene	0.005	ND	0.020	107	108	0.9	8020
Ethylbenzene	0.005	ND	0.020	102	103	1.0	8020
Total-Xylene	0.005	ND	0.040	101	103	2.0	8020
MTBE	0.005	ND	0.020	103	100	3.0	8260
TPH-Gas,GC/FID	0.05	ND	0.40	107	108	0.9	5030

Delta Environmental Laboratories

H.Khosh Khoo, PhD.,
Laboratory Director/President

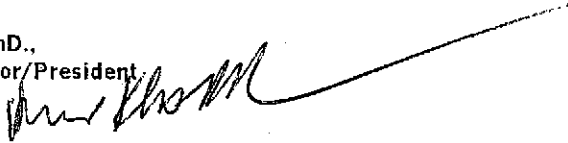

Client:
Soma Environmental Eng. Inc
2680 Bishop Dr., Suite 203
San Ramon, CA 94583

Client Project ID:
Proj 2179
Horton Street
Emeryville, CA

Ref: R5675pcb
Method: 8080
Sampled: 1/15-18/01
Received: 1/18/2001
Matrix: Soil
Analyzed: 1/23-2/1/01
Reported: 2/1/2001
Units: mg/kg

Attention: Dr. Sepehr

**Analytical Results for PCBs
EPA 8080**

Analyte	Unit mg/kg	Results						
		Analytes						
Detection Limit	mg/kg	PCB 1016	PCB 1221	PCB 1232	PCB 1242	PCB 1248	PCB 1254	PCB 1260
		0.10	0.40	0.10	0.10	0.10	0.10	0.10
Sample Name								
SB-9 > 3'	mg/kg	ND	ND	ND	ND	ND	ND	8.0
SB-16 > 3'	mg/kg	ND	ND	ND	ND	ND	ND	ND
SB-22 > 3'	mg/kg	ND	ND	ND	ND	ND	ND	ND
SB-23 > 3'	mg/kg	ND	ND	ND	ND	ND	ND	ND
SB-24 > 4'	mg/kg	ND	ND	ND	ND	ND	ND	2.0
SB-26 > 3'	mg/kg	ND	ND	ND	ND	ND	ND	64
SB-27 > 4'	mg/kg	ND	ND	ND	ND	ND	ND	560
SB-30 > 4'	mg/kg	ND	ND	ND	ND	ND	ND	22
SB-31 > 4'	mg/kg	ND	ND	ND	ND	ND	ND	2.0
SB-34 > 4'	mg/kg	ND	ND	ND	ND	ND	ND	3540
SB-38 > 4'	mg/kg	ND	ND	ND	ND	ND	ND	54
SB-44 > 4'	mg/kg	ND	ND	ND	ND	ND	ND	310
SB-45 > 4'	mg/kg	ND	ND	ND	ND	ND	ND	1250

ND: Not Detected.

Hossein Khosh Khoo, Ph.D.
Laboratory Director/President



Client:
Soma Environmental Eng. Inc
2680 Bishop Dr., Suite 203
San Ramon, CA 94583

Client Project ID:
Proj 2179
Horton Street
Emeryville, CA

Ref: R5675pcb1
Method: 8080
Sampled: 1/15-18/01
Received: 1/18/2001
Matrix: Soil
Analyzed: 1/23-2/1/01
Reported: 2/1/2001
Units: mg/kg

Attention: Dr. Sepehr

**Analytical Results for PCBs
EPA 8080**

Analyte	Unit mg/kg	Results						
		Analytes						
Detection Limit	mg/kg	PCB 1016	PCB 1221	PCB 1232	PCB 1242	PCB 1248	PCB 1254	PCB 1260
		0.10	0.40	0.10	0.10	0.10	0.10	0.10
Sasmpie Name								
SB-48 > 4'	mg/kg	ND	ND	ND	ND	ND	ND	1310
SB-49 > 4'	mg/kg	ND	ND	ND	ND	ND	ND	3100
SB-52 > 4'	mg/kg	ND	ND	ND	ND	ND	ND	28000
SB-53 > 4'	mg/kg	ND	ND	ND	ND	ND	ND	176
SB-54 > 4'	mg/kg	ND	ND	ND	ND	ND	ND	ND
SB-57 > 4'	mg/kg	ND	ND	ND	ND	ND	ND	1.7
SB-58 > 4'	mg/kg	ND	ND	ND	ND	ND	ND	2.1
SB- 60 > 4'	mg/kg	ND	ND	ND	ND	ND	ND	1240
SB- 65 > 4'	mg/kg	ND	ND	ND	ND	ND	ND	1.6
SB- 21 > 4'	mg/kg	ND	ND	ND	ND	ND	ND	ND

ND: Not Detected.

Hossein Khosh Khoo, Ph.D.
Laboratory Director/President

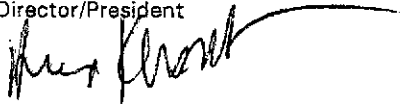

Quality Control Report

Client:

Soma Environmental Eng. Inc
2680 Bishop Dr., Suite 203
San Ramon, CA 94583

Client Project ID:
Proj 2179
Horton Street
Emeryville, CA

Ref.: Q5675pcb
Method 8080
Sampled: 1/15-18/01
Received: 1/18/2001
Matrix: Soil
Analyzed: 1/23-2/1/01
Analyst DS
Units: mg/kg
Reported 2/1/2001

Attention: Dr. Sepehr

Sample Spiked : BLANK

**Quality Control Report for PCB's
EPA 8080**

Analyte	Detection Limit mg/kg	Sample Result mg/kg	Spike Added mg/kg	% MS Recovery	% MSD Recovery	Relative % Difference RPD	Method
PCB 1260	0.02	ND	0.1	96	112	15	8080

Delta Environmental Laboratories

H.Khosh Khoo, PhD. 
Laboratory Director/President

Qtmp800_pcbsoil

Client:
Soma
2680 Bishop Drive, Suite 203
San Ramon, 94583

Quality Control Report
#2179
Horton Street
Emeryville, CA

Ref. Q5365310
Method: EPA 200.7
245.1/206.3
Matrix: Extract
Analyzed: AD/JDH
Reported: 10/20/2000
Unit mg/L

Attention: Naser Pakrou

Rush - Requested 10-18-2000

Analytical Results for STLC Tests

Sample ID : Blank Spiked sample

Analyte	Inst. Method	Spike Added mg/L	Detection Limit mg/L	MS percent Recovery	MSD percent Recovery	Relative Percent Difference
Copper	200.7	5.0	0.10	105	104	1.0
Lead	200.7	5.0	0.50	101	99	2.0

ND: Not Detected

H.Khosh Khoo, PhD.,
Laboratory Director/President

Delta#1/general/QTHM_17_310w



QTTL17

Delta Environmental Laboratories



Chain of Custody (CDC) Form

685 Stone Road #11 & 12

Benicia, Ca, 94510

(707) 747-6081, 800-747-6082 FAX (707) 747-6082

24 313

Results to: ASER

Client Name: ASER

Address: COMO

City: _____

Telephone: _____ Fax: _____

SAMPLER (signature): _____

Turnaround Time: _____

Project Name

Analysis Requested

LAB ID

Ref #

2179
Emeryville

5365

Special Instructions::

#	Sample ID	Date	Time	Matrix	No. of containers	pH	Temperature	Comments
19	SB7-0.5'	10/16		SOA2				ADD ASAP
20	SB7-4.0'							* STLC PL
21	SB7-8'							AS
22	SB8-0.5'							10/18/00
23	SB8-4.0'							
24	SB8-8'							

Relinquished by: [Signature] Date: 10/16

Received By: _____ Date: _____

Relinquished by: _____ Date: _____

Received By: _____ Date: _____

- 1) Have all samples received been stored on ice? _____
- 2) Did any VOA samples received have any head space? _____
- 3) Were samples in appropriate containers and packaged properly? _____
- 4) Were samples received in good condition? _____

For Lab Use Only:

Delta Environmental Laboratories



Chain of Custody (COC) Form

585 Stone Road #11 & 12
Benicia, Ca, 94510

213

(707) 747-6081, 800-747-6082 FAX (707) 747-6082

Results to: NASER
 Client Name: SAMA
 Address: _____
 City: _____
 Telephone: _____ Fax: _____
 SAMPLER (signature): _____
 Turnaround Time: _____

Analysis Requested

No. of containers	pH	Temperature
		TPH-8
		P260
		P270
		PCMI7
		PCBC

Project Name

2179

LAB ID

Hextons St

Ref #

Emeryville

5364

Special Instructions:

#	Sample ID	Date	Time	Matrix	No. of containers	pH	Temperature	Comments
10	SB4-0.5'	10/15		Soil				
11	SB4-4.0'							
12	SB4-8'							
13	SB5-0.5'							
14	SB5-4.1'							ADDAD ASAP * STLC / TCLP for Pb COPPER PL NO 10/16/00
15	SB5-8'							ADDAD ASAP
16	SB6-0.5'							* STLC FOR COPPER NO 10/16/00
17	SB6-4.1'							
18	SB6-8'							

Relinquished by: [Signature] Date: 10/16
 Received By: _____ Date: _____
 Relinquished by: _____ Date: _____
 Received By: _____ Date: _____

- 1) Have all samples received been stored on ice? _____
- 2) Did any VOA samples received have any head space? _____
- 3) Were samples in appropriate containers and packaged properly? _____
- 4) Were samples received in good condition? _____

For Lab Use Only:

Client:
Soma
2680 Bishop Drive, Suite 203
San Ramon, 94583

Quality Control Report

Project ID:
#2179
Horton Street
Emeryville, CA

Ref: Q5365300
Method: 7000/6010
Sampled: 10/15/00
Received: 10/16/00
Analyzed: 10/17-18/00
Reported: 10/18/00
Analyst: AD/DH
Matrix: Solid
Units: mg/kg
Sample: Blank

Attention: Naser Pakrou

Analytical Results for TTLC Tests

Analyte	Inst. Method	Spike Added mg/kg	Detection Limit mg/kg	Percent Recovery 1	Percent Recovery 2	Relative Percent Difference
Silver	6010	50	1.00	108	116	7.1
Arsenic	6010	50	5.00	120	122	1.7
Barium	6010	50	1.00	105	109	3.7
Beryllium	6010	50	1.00	95	99	4.1
Cadmium	6010	50	1.00	104	108	3.8
Cobalt	6010	50	1.00	104	108	3.8
Chromium (III)	6010	50	1.00	101	105	3.9
Copper	6010	50	1.00	105	110	4.7
Mercury	7471	0.625	0.060	87	86	1.2
Molybdenum	6010	50	1.00	108	112	3.6
Nickel	6010	50	2.00	106	111	4.6
Lead	6010	50	5.00	109	118	7.9
Antimony	6010	50	5.00	111	106	4.6
Selenium	6010	50	5.00	120	124	3.3
Thallium	6010	50	5.00	112	114	1.8
Vanadium	6010	50	1.00	107	111	3.7
Zinc	6010	50	1.00	107	112	4.6

ND: Not Detected

H.Khosh Khoo, PhD.,
Laboratory Director/President



Delta#1/general/QTMP_17_300s



WATER • WASTE WATER • HAZARDOUS WASTE • FUEL • AIR • SOIL

ENVIRONMENTAL LABORATORIES, Ltd

Client:
Soma
2680 Bishop Drive, Suite 203
San Ramon, 94583

Quality Control Report

Project ID:
#2179
Horton Street
Emeryville, CA

Ref: 05365320
Method: TCLP/6010
Sampled: 10/15/2000
Received: 10/16/2000
Analyzed: 10/20/2000
Reported: 10/20/2000
Analyst: AD/JDH
Matrix: Extract
Units: mg/L
Sample: Blank

Attention: Naser Pakrou

Rush - Requested 10-18-2000

Analytical Results for TCLP Analysis

Analyte	Inst. Method	Spike Added mg/L	Detection Limit mg/L	MS percent Recovery	MSD percent Recovery	Relative Percent Difference
Lead	6010	5.0	0.5	101	99	2.0

H.Khosh Khoo, PhD.,
Laboratory Director/President

Client:
Soma
2680 Bishop Drive, Suite 203
San Ramon, 94583

Client Project ID:
#2179
Horton Street
Emeryville, CA

Attention: Naser Pakrou

Rush - Requested 10-18-2000

Ref. R5365320
Method: 6010
EPA 1311
Sampled: 10/15/2000
Received: 10/16/2000
Matrix: Extract
Analyzed: 10/20/2000
Reported: 10/20/2000
Unit: mg/L

Analytical Results for TCLP Analysis
EPA 1311

Analyte	TCLP Max. Limit mg/L	Detection Limit mg/L	Results
			Sample ID
			SB5-0.5'
Lead	5.0	0.5	ND

H.Khosh Khoo, PhD.,
Laboratory Director/President



TCLP5

WATER • WASTE WATER • HAZARDOUS WASTE • FUEL • AIR • SOIL

DELTA 

ENVIRONMENTAL LABORATORIES, Ltd

Client:
Soma
2680 Bishop Drive, Suite 203
San Ramon, 94583

Client Project ID:
#2179
Horton Street
Emeryville, CA

Ref: R5365310
Method: WET/6010
Sampled: 10/15/2000
Received: 10/16/2000
Analyzed: 10/20/2000
Reported: 10/20/2000
Analyst: AD/JDH
Matrix: Extract
Units: mg/L

Attention: Naser Pakrou

Rush - Requested 10-18-2000

Analytical Results for STLC Analysis

W.E.T. Extraction per CA Title 22

Analyte	STLC Max. Limit (mg/L)	Detection Limit (mg/L)	Results		
			Sample ID		
			SB5-0.5'	SB6-0.5	SB7-4.0'
Copper	25	0.50	ND	12	-
Lead	5	0.50	17	-	1.9

ND: Not Detected

H. Khosh Khoo, PhD.,
Laboratory Director/President



Client:
Soma
2680 Bishop Drive, Suite 203
San Ramon, 94583

Client Project ID:
#2179
Horton Street
Emeryville, CA

Ref: R5365301
Method: 7000/6010
Sampled: 10/15/00
Received: 10/16/00
Analyzed: 10/17-18/2000
Reported: 10/18/00
Analyst: AD/DH
Matrix: Solid
Units: mg/kg

Attention: Naser Pakrou

48 hours

Analytical Results for TTLC Analysis
Digestion: EPA 3050

Analyte	TTLC Max. Limit (mg/kg)	Detection Limit (mg/kg)	Results				
			Sample ID				
			SB1-0.5	SB1-4'	SB1-8'	SB2-0.5	SB2-4'
Silver	500	1.0	ND	ND	ND	ND	ND
Arsenic	500	5.0	15	30	8.7	16	24
Barium	10,000	1.0	180	57	99	180	110
Beryllium	75	1.0	ND	ND	ND	ND	ND
Cadmium	100	1.0	ND	ND	ND	ND	ND
Cobalt	8,000	1.0	6.7	3.5	9.6	13	13
Chromium (III)	2,500	1.0	27	43	22	30	31
Copper	2,500	1.0	15	11	15	12	14
Mercury	20	0.06	ND	ND	ND	ND	ND
Molybdenum	3,500	1.0	ND	ND	ND	ND	ND
Nickel	2,000	2.0	25	39	41	40	35
Lead	1,000	5.0	ND	5.9	7.9	6.2	9.3
Antimony	500	5.0	ND	ND	ND	ND	ND
Selenium	100	5.0	ND	ND	ND	ND	ND
Thallium	700	5.0	ND	ND	5.1	ND	ND
Vanadium	2,400	1.0	34	33	32	53	40
Zinc	5,000	1.0	41	38	40	44	40

ND: Not Detected

H. Khosh Khoo, PhD.,
Laboratory Director/President

Human Khoshkhoo

Delta#1/general/RTMP_17_300s

211 but silver, beryllium

3050 CAM 17 115

Client:
Soma
2680 Bishop Drive, Suite 203
San Ramon, 94583

Client Project ID:
#2179
Horton Street
Emeryville, CA

Ref: R5365302
Method: 7000/6010
Sampled: 10/15/00
Received: 10/16/00
Analyzed: 10/17-18/2000
Reported: 10/18/00
Analyst: AD/DH
Matrix: Solid
Units: mg/kg

Attention: Naser Pakrou

48 hours

Analytical Results for TTLC Analysis
Digestion :EPA 3050

Analyte	TTLC Max. Limit (mg/kg)	Detection Limit (mg/kg)	Results				
			Sample ID				
			SB2-8'	SB3-0.5	SB3-4'	SB3-8'	SB4-0.5'
Silver	500	1.0	ND	ND	ND	ND	ND
Arsenic	500	5.0	ND	7.3	9.3	6.1	ND
Barium	10,000	1.0	59	140	120	88	49
Beryllium	75	1.0	ND	ND	ND	ND	ND
Cadmium	100	1.0	ND	ND	ND	ND	ND
Cobalt	8,000	1.0	7.3	8.1	6.3	8.3	13
Chromium (III)	2,500	1.0	28	28	38	23	29
Copper	2,500	1.0	14	15	12	19	130
Mercury	20	0.06	ND	ND	0.07	ND	0.18
Molybdenum	3,500	1.0	ND	ND	ND	ND	1.1
Nickel	2,000	2.0	34	27	39	39	29
Lead	1,000	5.0	7.3	6.7	ND	6.5	47
Antimony	500	5.0	ND	ND	ND	ND	ND
Selenium	100	5.0	ND	ND	ND	ND	ND
Thallium	700	5.0	ND	ND	ND	ND	ND
Vanadium	2,400	1.0	21	38	30	33	61
Zinc	5,000	1.0	34	40	35	45	100

ND: Not Detected

H. Khosh Khoo, PhD.,
Laboratory Director/President

H. Khosh Khoo

Delta#1/general/RTMP_17_300s

2/5



WATER • WASTE WATER • HAZARDOUS WASTE • FUEL • AIR • SOIL

ENVIRONMENTAL LABORATORIES, Ltd

Client:
Soma
2680 Bishop Drive, Suite 203
San Ramon, 94583

Client Project ID:
#2179
Horton Street
Emeryville, CA

Ref: R5365303
Method: 7000/6010
Sampled: 10/15/00
Received: 10/16/00
Analyzed: 10/17-18/2000
Reported: 10/18/00
Analyst: AD/DH
Matrix: Solid
Units: mg/kg

Attention: Naser Pakrou

48 hours

Analytical Results for TTLC Analysis
Digestion :EPA 3050

Analyte	TTL Max. Limit (mg/kg)	Detection Limit (mg/kg)	Results				
			Sample ID				
			SB4-4.0'	SB4-8'	SB5-0.5'	SB5-4'	SB5-8'
Silver	500	1.0	ND	ND	ND	ND	ND
Arsenic	500	5.0	7.7	ND	ND	ND	ND
Barium	10,000	1.0	90	108	300	110	72
Beryllium	75	1.0	ND	ND	ND	ND	ND
Cadmium	100	1.0	ND	ND	3.2	ND	ND
Cobalt	8,000	1.0	9	8.4	13	3.6	14
Chromium (III)	2,500	1.0	25	26	30	30	20
Copper	2,500	1.0	12	17	750	53	16
Mercury	20	0.06	ND	ND	0.11	ND	ND
Molybdenum	3,500	1.0	ND	ND	ND	ND	ND
Nickel	2,000	2.0	31	38	42	26	33
Lead	1,000	5.0	6.7	8.6	510	23	6.1
Antimony	500	5.0	ND	ND	21	ND	ND
Selenium	100	5.0	ND	ND	ND	ND	ND
Thallium	700	5.0	ND	ND	ND	ND	ND
Vanadium	2,400	1.0	34	35	24	35	31
Zinc	5,000	1.0	30	44	470	41	39

ND: Not Detected

H. Khosh Khoo, PhD.,
Laboratory Director/President

Delta#1/general/RTMP_17_300s

3/5

Client:
Soma
2680 Bishop Drive, Suite 203
San Ramon, 94583

Client Project ID:
#2179
Horton Street
Emeryville, CA

Ref: R5365 304
Method: 7000/6010
Sampled: 10/15/00
Received: 10/16/00
Analyzed: 10/17-18/2000
Reported: 10/18/00
Analyst: AD/DH
Matrix: Solid
Units: mg/kg

Attention: Naser Pakrou

48 hours

Analytical Results for TLC Analysis
Digestion: EPA 3050

Analyte	TTLc Max. Limit (mg/kg)	Detection Limit (mg/kg)	Results				
			Sample ID				
			SB6-0.5	SB6-4'	SB6-8'	SB7-0.5'	SB7-4.0'
Silver	500	1.0	ND	ND	ND	ND	ND
Arsenic	500	5.0	ND	ND	ND	ND	ND
Barium	10,000	1.0	230	220	195	160	110
Beryllium	75	1.0	ND	ND	ND	ND	ND
Cadmium	100	1.0	ND	ND	ND	ND	ND
Cobalt	8,000	1.0	2.5	6.8	15	14	9.9
Chromium (III)	2,500	1.0	8.0	14	25	23	24
Copper	2,500	1.0	640	21	19	32	30
Mercury	20	0.06	ND	ND	0.10	0.13	ND
Molybdenum	3,500	1.0	ND	ND	ND	ND	ND
Nickel	2,000	2.0	149	18	56	32	30
Lead	1,000	5.0	15	4.9	11	14	54
Antimony	500	5.0	ND	ND	ND	ND	ND
Selenium	100	5.0	ND	1.4	3.9	ND	ND
Thallium	700	5.0	ND	ND	ND	ND	9.5
Vanadium	2,400	1.0	10	21	33	53	30
Zinc	5,000	1.0	33	23	40	54	110

ND: Not Detected

H. Khosh Khoo, PhD.,
Laboratory Director/President



Delta#1/general/RTMP_17_300s

4/5

Client:
Soma
2680 Bishop Drive, Suite 203
San Ramon, 94583

Client Project ID:
#2179
Horton Street
Emeryville, CA

Ref: R5365305
Method: 7000/6010
Sampled: 10/15/00
Received: 10/16/00
Analyzed: 10/17-18/2000
Reported: 10/18/00
Analyst: AD/DH
Matrix: Solid
Units: mg/kg

Attention: Naser Pakrou

48 hours

Analytical Results for TTLC Analysis
Digestion :EPA 3050

Analyte	TTLC Max. Limit (µg/kg)	Detection Limit (mg/kg)	Results			
			Sample ID			
			SB7-8'	SB8-0.5	SB8-4.0	SB8-B
Silver	500	1.0	ND	ND	ND	ND
Arsenic	500	5.0	12	6.5	ND	9.2
Barium	10,000	1.0	180	110	100	195
Beryllium	75	1.0	ND	ND	ND	ND
Cadmium	100	1.0	ND	ND	ND	ND
Cobalt	8,000	1.0	7.2	8.6	17	11
Chromium (III)	2,500	1.0	18	27	44	33
Copper	2,500	1.0	14	25	44	42
Mercury	20	0.06	ND	ND	ND	ND
Molybdenum	3,500	1.0	ND	ND	ND	ND
Nickel	2,000	2.0	18	31	37	29
Lead	1,000	5.0	14	33	19	20
Antimony	500	5.0	ND	ND	ND	ND
Selenium	100	5.0	ND	ND	ND	ND
Thallium	700	5.0	ND	ND	ND	ND
Vanadium	2,400	1.0	25	29	47	32
Zinc	5,000	1.0	32	75	120	59

ND: Not Detected

H. Khosh Khoo, PhD.,
Laboratory Director/President

H. Khosh Khoo

Delta#1/general/RTMP_17_300s

5/5

Soma
2680 Bishop Dr., Ste 203
San Ramon, CA 94583

Client Project ID:
Proj 2179
Herton Street
Emeryville CA

Ref.: R5365400s
Method: 5030 GCFID/
8020
Sampled: 10/15/2000
Received: 10/16/2000
Matrix: Solid
Analyzed: 10/16-17/00
Reported: 10/18/2000
Units: mg/kg

Attention : Dr. M. Sapehr
48h

Laboratory Results for TPH -G Analysis

Analyte	Detection Limit mg/kg	Results					
		Sample ID					
		5365-1	5365-2	5365-3	5365-4	5365-5	5365-6
		SB1-0.5'	SB1-4'	SB1-8'	SB2-0.5'	SB2-4'	SB2-8'
TPH-Gas	0.05	ND	ND	ND	ND	ND	ND

ND: Not Detected (< MDL)

NA: Not Applicable

Delta Environmental Laboratories



Hassein Khosh Khoo, Ph.D.

Rtmp_400soil

5030 GCFID 1/4

Soma

2680 Bishop Dr., Ste 203
San Ramon, CA 94583

Client Project ID:
Proj 2179
Herton Street
Emeryville CA

Ref.: R5365401s
Method: 5030 GCFID/
8020
Sampled: 10/15/2000
Received: 10/16/2000
Matrix: Solid
Analyzed: 10/16-17/00
Reported: 10/18/2000
Units: mg/kg

Attention : Dr. M. Sapehr
48h

Laboratory Results for TPH -G Analysis

Analyte	Detection Limit mg/kg	Results					
		Sample ID					
		5365-7 SB3-0.5'	5365-8 SB3-4'	5365-9 SB3-8'	5365-10 SB4-0.5'	5365-11 SB4-4.0'	5365-12 SB4-8'
TPH-Gas	0.05	ND	ND	ND	ND	1/5	ND

ND: Not Detected (<MDL)
NA: Not Applicable

Delta Environmental Laboratories

Hossein Khosh Khoo, Ph.D.

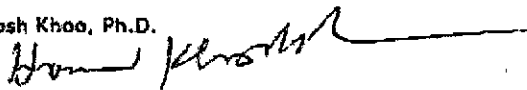

Rtmp_400soil

2/4

Soma
2680 Bishop Dr., Ste 203
San Ramon, CA 94583

Client Project ID:
Proj: 2179
Horton Street
Emeryville CA

Ref.: R5365402s
Method: 5030 GCFID/
8020
Sampled: 10/15/2000
Received: 10/16/2000
Matrix: Solid
Analyzed: 10/16-17/00
Reported: 10/18/2000
Units: mg/kg

Attention : Dr. M. Sepehr
48h

Laboratory Results for TPH -G Analysis

Analyte	Detection Limit mg/kg	Results					
		Sample ID					
		5365-13 S85-0.5'	5365-14 S85-4'	5365-15 S85-8'	5365-16 S86-0.5'	5365-17 S86-4.0'	5365-18 S86-8'
TPH-Gas	0.05	11	12	ND	10	18 /	ND

ND: Not Detected (< MDL)

NA: Not Applicable

Delta Environmental Laboratories

Hossein Khosh Khoo, Ph.D. 

Rtmp_400soil

314

Soma
2680 Bishop Dr., Ste 203
San Ramon, CA 94583

Client Project ID:
Proj 2179
Herton Street
Emeryville CA

Ref.: R5365403s
Method: 5030 GCFID/
8020
Sampled: 10/15/2000
Received: 10/16/2000
Matrix: Solid
Analyzed: 10/16-17/00
Reported: 10/18/2000
Units: mg/kg

Attention: Dr. M. Sepehr
48h

Laboratory Results for TPH -G Analysis

Analyte	Detection Limit mg/kg	Results					
		Sample ID					
		5365-19	5365-20	5365-21	5365-22	5365-23	5365-24
		SB7-0.5'	SB7-4'	SB7-8'	SB8-0.5'	SB8-4.0'	SB8-8'
TPH-Gas	0.05	ND	ND	ND	ND	ND	9.0

ND: Not Detected (<MDL)
NA: Not Applicable

Delta Environmental Laboratories

Hassain Khosh Khoo, Ph.D.

Rtmp_400soil

4/14

Soma
2680 Bishop Dr., Ste 203
San Ramon, CA 94583

Client Project ID:
Proj 2179
Herton Street
Emeryville CA

Ref. R5365100s
Method: 8260
Sampled: 10/15/2000
Received: 10/16/2000
Matrix: Solid
Analyzed: 10/16-17/00
Reported: 10/18/2000
Analyst: DS
Unit: ug/kg

Attention: Dr. M. Sepehr
48h

Purgeable Hydrocarbons
EPA 8260
VOC

Analyte	Detection Limit ug/kg	Results			
		Sample ID			
		SB1-0.5'	SB1-4'	SB1-8'	SB2-0.5'
		5365-1	5385-2	5365-3	5365-4
Benzene	5	ND	ND	ND	ND
Bromobenzene	5	ND	ND	ND	ND
Bromochloromethane	5	ND	ND	ND	ND
Bromodichloromethane	5	ND	ND	ND	ND
Bromoform	5	ND	ND	ND	ND
Bromomethane	5	ND	ND	ND	ND
n-Butylbenzene	5	ND	ND	ND	ND
sec-Butylbenzene	5	ND	ND	ND	ND
tert-Butylbenzene	5	ND	ND	ND	ND
Carbon Tetrachloride	5	ND	ND	ND	ND
Chlorobenzene	5	ND	ND	22	9.7
Chloroethane	5	ND	ND	ND	ND
Chloroform	5	ND	ND	ND	ND
Chloromethane	5	ND	ND	ND	ND
2-Chlorotoluene	5	ND	ND	ND	ND
4-Chlorotoluene	5	ND	ND	ND	ND
Dibromochloromethane	5	ND	ND	ND	ND
1,2-Dibromo-3-chloropropane	5	ND	ND	ND	ND
1,2-Dibromoethane	5	ND	ND	ND	ND
Dibromomethane	5	ND	ND	ND	ND
1,2-Dichlorobenzene	5	ND	ND	ND	ND
1,3-Dichlorobenzene	5	ND	ND	62	5.4
1,4-Dichlorobenzene	5	ND	ND	30	12
dichlorodifluoromethane	5	ND	ND	ND	ND
1,1-Dichloroethane	5	ND	ND	ND	ND
1,2-Dichloroethane	5	ND	ND	ND	ND
1,1-Dichloroethene	5	ND	ND	ND	ND
cis-1,2-Dichloroethene	5	ND	ND	ND	ND
trans-1,2-Dichloroethene	5	ND	ND	ND	ND
1,2-Dichloropropane	5	ND	ND	ND	ND
1,3-Dichloropropane	5	ND	ND	ND	ND

VOC 1112

Soma
2680 Bishop Dr., Ste 203
San Ramon, CA 94583

Client Project ID:
Proj 2179
Herton Street
Emeryville CA

Ref: R53651005
Method: 8260
Sampled: 10/15/2000
Received: 10/16/2000
Matrix: Solid
Analyzed: 10/16-17/00
Reported: 10/18/2000
Analyst: DS
Unit: ug/kg

Attention : Dr. M. Sepehr

Purgeable Hydrocarbons
EPA 8260

VOC

Analyte	Detection Limit ug/kg	Results			
		Sample ID			
		SB1-0.5'	SB1-4'	SB1-8'	SB2-0.5'
		5365-1	5365-2	5365-3	5365-4
2,2-Dichloropropane	5	ND	ND	ND	ND
1,1-Dichloropropane	5	ND	ND	ND	ND
Ethylbenzene	5	ND	ND	ND	ND
Hexachlorobutadiene	5	ND	ND	ND	ND
Isopropylbenzene	5	ND	ND	ND	ND
p-Isopropyltoluene	5	ND	ND	ND	ND
Methylene Chloride	20	ND	ND	ND	ND
Naphthalene	5	ND	ND	ND	ND
n-Propylbenzene	5	ND	ND	ND	ND
Styrene	5	ND	ND	ND	ND
1,1,1,2-Tetrachloroethane	5	ND	ND	ND	ND
1,1,2,2-Tetrachloroethane	5	ND	ND	ND	ND
Tetrachloroethene	5	ND	ND	ND	ND
Toluene	5	ND	ND	ND	ND
1,2,3-Trichlorobenzene	5	ND	ND	27	ND
1,2,4-Trichlorobenzene	5	ND	ND	167	8.2
1,1,1-Trichloroethane	5	ND	ND	ND	ND
1,1,2-Trichloroethane	5	ND	ND	ND	ND
Trichloroethene	5	ND	ND	ND	ND
Trichlorofluoromethane	5	ND	ND	ND	ND
1,2,3-Trichloropropane	5	ND	ND	ND	ND
1,2,4-Trimethylbenzene	5	ND	ND	ND	ND
1,3,5-Trimethylbenzene	5	ND	ND	ND	ND
Vinyl Chloride	5	ND	ND	ND	ND
Xylenes, Total	5	ND	ND	ND	ND
cis-1,3-Dichloropropene	5	ND	ND	ND	ND
trans-1,3-Dichloropropene	5	ND	ND	ND	ND
Dilution Factor		1	1	1	1

ND: Not Detected

DELTA Environmental Laboratories
California Certification #1857

H. Khosh Khoo, PhD.
Laboratory Director/President

H. Khosh Khoo

VOC 2/12

Soma
2680 Bishop Dr., Ste 203
San Ramon, CA 94583

Client Project ID:
Proj 2179
Horton Street
Emeryville CA

Ref. R5365101s
Method: 8260
Sampled: 10/15/2000
Received: 10/16/2000
Matrix: Solid
Analyzed: 10/16-17/00
Reported: 10/18/2000
Analyst: DS
Unit: ug/kg

Attention : Dr. M. Sepehr
48h

Purgeable Hydrocarbons
EPA 8260
VOC

Analyte	Detection Limit ug/kg	Results			
		Sample ID			
		SB2-4'	SB2-8'	SB3-0.5'	SB3-4'
		5365-6	5365-8	5365-7	5365-9
Benzene	5	ND	ND	ND	ND
Bromobenzene	5	ND	ND	ND	ND
Bromochloromethane	5	ND	ND	ND	ND
Bromodichloromethane	5	ND	ND	ND	ND
Bromoform	5	ND	ND	ND	ND
Bromomethane	5	ND	ND	ND	ND
n-Butylbenzene	5	ND	ND	ND	ND
sec-Butylbenzene	5	ND	ND	ND	ND
tert-Butylbenzene	5	ND	ND	ND	ND
Carbon Tetrachloride	5	ND	ND	ND	ND
Chlorobenzene	5	ND	ND	11	ND
Chloroethane	5	ND	ND	ND	ND
Chloroform	5	ND	ND	ND	ND
Chloromethane	5	ND	ND	ND	ND
2-Chlorotoluene	5	ND	ND	ND	ND
4-Chlorotoluene	5	ND	ND	ND	ND
Dibromochloromethane	5	ND	ND	ND	ND
1,2-Dibromo-3-chloropropane	5	ND	ND	ND	ND
1,2-Dibromoethane	5	ND	ND	ND	ND
Dibromomethane	5	ND	ND	ND	ND
1,2-Dichlorobenzene	5	ND	ND	ND	ND
1,3-Dichlorobenzene	5	ND	ND	10	ND
1,4-Dichlorobenzene	5	ND	ND	37	ND
dichlorodifluoromethane	5	ND	ND	ND	ND
1,1-Dichloroethane	5	ND	ND	ND	ND
1,2-Dichloroethane	5	ND	ND	ND	ND
1,1-Dichloroethene	5	ND	ND	ND	ND
cis-1,2-Dichloroethane	5	ND	ND	ND	ND
trans-1,2-Dichloroethene	5	ND	ND	ND	ND
1,2-Dichloropropane	5	ND	ND	ND	ND
1,3-Dichloropropane	5	ND	ND	ND	ND

VOC 3/12

Soma
2680 Bishop Dr., Ste 203
San Ramon, CA 94583

Client Project ID:
Proj 2179
Herton Street
Emeryville CA

Ref: R5365101s
Method: 8260
Sampled: 10/15/2000
Received: 10/16/2000
Matrix: Solid
Analyzed: 10/16-17/00
Reported: 10/18/2000
Analyst: DS
Unit: ug/kg

Attention : Dr. M. Sepehr

Purgeable Hydrocarbons
EPA 8260

VOC

Analyte	Detection Limit ug/kg	Results			
		Sample ID			
		SB2-4'	SB2-8'	SB3-0.5'	SB3-4'
		5365-5	5365-6	5365-7	5365-8
2,2-Dichloropropane	5	ND	ND	ND	ND
1,1-Dichloropropene	5	ND	ND	ND	ND
Ethylbenzene	5	ND	ND	ND	ND
Hexachlorobutadiene	5	ND	ND	ND	ND
Isopropylbenzene	5	ND	ND	ND	ND
p-Isopropyltoluene	5	ND	ND	ND	ND
Methylene Chloride	20	ND	ND	ND	ND
Naphthalene	5	ND	ND	ND	ND
n-Propylbenzene	5	ND	ND	ND	ND
Styrene	5	ND	ND	ND	ND
1,1,1,2-Tetrachloroethane	5	ND	ND	ND	ND
1,1,2,2-Tetrachloroethane	5	ND	ND	ND	ND
Tetrachloroethene	5	ND	ND	ND	ND
Toluene	5	ND	ND	ND	ND
1,2,3-Trichlorobenzene	5	ND	ND	ND	ND
1,2,4-Trichlorobenzene	5	ND	7.6	ND	ND
1,1,1-Trichloroethane	5	ND	ND	ND	ND
1,1,2-Trichloroethane	5	ND	ND	ND	ND
Trichloroethene	5	ND	ND	ND	ND
Trichlorofluoromethane	5	ND	ND	ND	ND
1,2,3-Trichloropropane	5	ND	ND	ND	ND
1,2,4-Trimethylbenzene	5	ND	ND	ND	ND
1,3,5-Trimethylbenzene	5	ND	ND	ND	ND
Vinyl Chloride	5	ND	ND	ND	ND
Xylenes, Total	5	ND	ND	ND	ND
cis-1,3-Dichloropropene	5	ND	ND	ND	ND
trans-1,3-Dichloropropene	5	ND	ND	ND	ND
Dilution Factor		1	1	2	2

ND: Not Detected

DELTA Environmental Laboratories
California Certification #1857

H. Khosh Khoo, PhD.,
Laboratory Director/President



VOC 4/12

Soma
2680 Bishop Dr., Ste 203
San Ramon, CA 94583

Client Project ID:
Proj 2179
Herton Street
Emeryville CA

Ref. R5365102s
Method: 8260
Sampled: 10/15/2000
Received: 10/16/2000
Matrix: Solid
Analyzed: 10/16-17/00
Reported: 10/18/2000
Analyst: DS
Unit: ug/kg

Attention : Dr. M. Sepehr
48h

Purgeable Hydrocarbons
EPA 8260
VOC

Analyte	Detection Limit ug/kg	Results			
		Sample ID			
		SB3-8'	SB4-0.5'	SB4-4.0'	SB4-8'
		5365-9	5365-10	5365-11	5365-12
Benzene	5	ND	ND	ND	ND
Bromobenzene	5	ND	ND	ND	ND
Bromochloromethane	5	ND	ND	ND	ND
Bromodichloromethane	5	ND	ND	ND	ND
Bromoform	5	ND	ND	ND	ND
Bromomethane	5	ND	ND	ND	ND
n-Butylbenzene	5	ND	ND	8274	ND
sec-Butylbenzene	5	ND	ND	8329	ND
tert-Butylbenzene	5	ND	ND	ND	ND
Carbon Tetrachloride	5	ND	ND	ND	ND
Chlorobenzene	5	6.7	ND	18912	32
Chloroethane	5	ND	ND	ND	ND
Chloroform	5	ND	ND	ND	ND
Chloromethane	5	ND	ND	ND	ND
2-Chlorotoluene	5	ND	ND	ND	ND
4-Chlorotoluene	5	ND	ND	ND	ND
Dibromochloromethane	5	ND	ND	ND	ND
1,2-Dibromo-3-chloropropane	5	ND	ND	ND	ND
1,2-Dibromoethane	5	ND	ND	ND	ND
Dibromomethane	5	ND	ND	ND	ND
1,2-Dichlorobenzene	5	ND	ND	ND	ND
1,3-Dichlorobenzene	5	5.3	ND	406	18
1,4-Dichlorobenzene	5	8.8	ND	1515	35
dichlorodifluoromethane	5	ND	ND	ND	ND
1,1-Dichloroethane	5	ND	ND	ND	ND
1,2-Dichloroethane	5	ND	ND	ND	ND
1,1-Dichloroethene	5	ND	ND	ND	ND
cis-1,2-Dichloroethene	5	ND	ND	ND	ND
trans-1,2-Dichloroethene	5	ND	ND	ND	ND
1,2-Dichloropropane	5	ND	ND	ND	ND
1,3-Dichloropropane	5	ND	ND	ND	ND

VOC 5/12

Soma
2680 Bishop Dr., Ste 203
San Ramon, CA 94583

Client Project ID:
Proj 2179
Herton Street
Emeryville CA

Ref: R53651025
Method: 8260
Sampled: 10/15/2000
Received: 10/16/2000
Matrix: Solid
Analyzed: 10/16-17/00
Reported: 10/18/2000
Analyst: DS
Unit: ug/kg

Attention : Dr. M. Sepehr

Purgeable Hydrocarbons
EPA 8260

VOC

Analyte	Detection Limit ug/kg	Results			
		Sample ID			
		SB3-8'	SB4-0.5'	SB4-4.0'	SB4-8'
		5365-9	5365-10	5365-11	5365-12
2,2-Dichloropropane	5	ND	ND	ND	ND
1,1-Dichloropropene	5	ND	ND	ND	ND
Ethylbenzene	5	ND	ND	ND	ND
Hexachlorobutadiene	5	ND	ND	ND	ND
Isopropylbenzene	5	ND	ND	1253	ND
p-Isopropyltoluene	5	ND	ND	ND	ND
Methylene Chloride	20	ND	ND	ND	ND
Naphthalene	5	ND	ND	ND	ND
n-Propylbenzene	5	ND	ND	424	ND
Styrene	5	ND	ND	ND	ND
1,1,1,2-Tetrachloroethane	5	ND	ND	ND	ND
1,1,2,2-Tetrachloroethane	5	ND	ND	ND	ND
Tetrachloroethene	5	ND	ND	ND	ND
Toluene	5	ND	ND	ND	ND
1,2,3-Trichlorobenzene	5	8.3	ND	ND	36
1,2,4-Trichlorobenzene	5	44	9.4	589	197
1,1,1-Trichloroethane	5	ND	ND	ND	ND
1,1,2-Trichloroethane	5	ND	ND	ND	ND
Trichloroethene	5	ND	ND	ND	ND
Trichlorofluoromethane	5	ND	ND	ND	ND
1,2,3-Trichloropropane	5	ND	ND	ND	ND
1,2,4-Trimethylbenzene	5	ND	ND	ND	ND
1,3,5-Trimethylbenzene	5	ND	ND	ND	ND
Vinyl Chloride	5	ND	ND	ND	ND
Xylenes, Total	5	ND	ND	ND	ND
cis-1,3-Dichloropropene	5	ND	ND	ND	ND
trans-1,3-Dichloropropene	5	ND	ND	ND	ND
Dilution Factor		2	2	100	2

ND: Not Detected

DELTA Environmental Laboratories
California Certification #1857

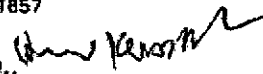
H. Khosh Khoo, PhD., 
Laboratory Director/President

VOC 6/12

Soma
2680 Bishop Dr., Ste 203
San Ramon, CA 94583

Client Project ID:
Proj 2179
Herton Street
Emeryville CA

Ref. R5365103s
Method: 8260
Sampled: 10/15/2000
Received: 10/16/2000
Matrix: Solid
Analyzed: 10/16-17/00
Reported: 10/18/2000
Analyst: DS
Unit: ug/kg

Attention: Dr. M. Sepehr
48h

Purgeable Hydrocarbons
EPA 8260
VOC

Analyte	Detection Limit ug/kg	Results			
		Sample ID			
		SB5-0.5'	SB5-4'	SB5-8'	SB6-0.5'
		5365-13	5365-14	5365-15	5365-16
Benzene	5	ND	ND	ND	ND
Bromobenzene	5	ND	ND	ND	ND
Bromochloromethane	5	ND	ND	ND	ND
Bromodichloromethane	5	ND	ND	ND	ND
Bromoform	5	ND	ND	ND	ND
Bromomethane	5	ND	ND	ND	ND
n-Butylbenzene	5	ND	412	ND	ND
sec-Butylbenzene	5	ND	419	ND	ND
tert-Butylbenzene	5	ND	ND	ND	ND
Carbon Tetrachloride	5	ND	ND	ND	ND
Chlorobenzene	5	438	ND	ND	ND
Chloroethane	5	ND	ND	ND	ND
Chloroform	5	ND	ND	ND	ND
Chloromethane	5	ND	ND	ND	ND
2-Chlorotoluene	5	ND	ND	ND	ND
4-Chlorotoluene	5	ND	ND	ND	ND
Dibromochloromethane	5	ND	ND	ND	ND
1,2-Dibromo-3-chloropropane	5	ND	ND	ND	ND
1,2-Dibromoethane	5	ND	ND	ND	ND
Dibromomethane	5	ND	ND	ND	ND
1,2-Dichlorobenzene	5	ND	ND	ND	ND
1,3-Dichlorobenzene	5	48000	ND	ND	ND
1,4-Dichlorobenzene	5	36500	80	ND	ND
dichlorodifluoromethane	5	ND	ND	ND	ND
1,1-Dichloroethane	5	ND	ND	ND	ND
1,2-Dichloroethane	5	ND	ND	ND	ND
1,1-Dichloroethene	5	ND	ND	ND	ND
cis-1,2-Dichloroethene	5	ND	ND	ND	ND
trans-1,2-Dichloroethene	5	ND	ND	ND	ND
1,2-Dichloropropane	5	ND	ND	ND	ND
1,3-Dichloropropane	5	ND	ND	ND	ND

VOC 7/12

Soma
2680 Bishop Dr., Ste 203
San Ramon, CA 94583

Client Project ID:
Proj 2179
Herton Street
Emeryville CA

Ref. R5365103s
Method: 8260
Sampled: 10/15/2000
Received: 10/16/2000
Matrix: Solid
Analyzed: 10/16-17/00
Reported: 10/18/2000
Analyst: DS
Unit: ug/kg

Attention : Dr. M. Sepehr

Purgeable Hydrocarbons
EPA 8260

VOC

Analyte	Detection Limit ug/kg	Results			
		Sample ID			
		SB5-0.5'	SB5-4'	SB5-8'	SB6-0.5'
		5365-13	5365-14	5365-15	5365-18
2,2-Dichloropropane	5	ND	ND	ND	ND
1,1-Dichloropropene	5	ND	ND	ND	ND
Ethylbenzene	5	ND	ND	ND	ND
Hexachlorobutadiene	5	ND	ND	ND	ND
Isopropylbenzene	5	ND	40	ND	ND
p-Isopropyltoluene	5	ND	ND	ND	ND
Methylene Chloride	20	ND	ND	ND	ND
Naphthalene	5	ND	ND	ND	1400
n-Propylbenzene	5	ND	71	ND	ND
Styrene	5	ND	ND	ND	ND
1,1,1,2-Tetrachloroethane	5	ND	ND	ND	ND
1,1,2,2-Tetrachloroethane	5	ND	ND	ND	ND
Tetrachloroethene	5	ND	ND	ND	ND
Toluene	5	ND	ND	ND	ND
1,2,3-Trichlorobenzene	5	1720	ND	ND	18475
1,2,4-Trichlorobenzene	5	77000	ND	403	85500
1,1,1-Trichloroethane	5	ND	ND	ND	ND
1,1,2-Trichloroethane	5	ND	ND	ND	ND
Trichloroethene	5	ND	ND	ND	ND
Trichlorofluoromethane	5	ND	ND	ND	ND
1,2,3-Trichloropropane	5	ND	ND	ND	ND
1,2,4-Trimethylbenzene	5	ND	ND	ND	1350
1,3,5-Trimethylbenzene	5	ND	ND	ND	ND
Vinyl Chloride	5	ND	ND	ND	ND
Xylenes, Total	5	ND	ND	ND	ND
cis-1,3-Dichloropropene	5	ND	ND	ND	ND
trans-1,3-Dichloropropene	5	ND	ND	ND	ND
Dilution Factor		500	10	10	500

ND: Not Detected

DELTA Environmental Laboratories
California Certification #1857

H. Khosh Khoo, Ph.D.,
Laboratory Director/President

VOC 8/12

Soma
2680 Bishop Dr., Ste 203
San Ramon, CA 94583

Client Project ID:
Proj 2179
Horton Street
Emeryville CA

Ref. R5365104s
Method: 8260
Sampled: 10/15/2000
Received: 10/16/2000
Matrix: Solid
Analyzed: 10/16-17/00
Reported: 10/18/2000
Analyst: DS
Unit: ug/kg

Attention : Dr. M. Sepehr
48h

Purgeable Hydrocarbons

EPA 8260

VOC

Analyte	Detection Limit ug/kg	Results			
		Sample ID			
		SB6-4'	SB6-B'	SB7-0.5'	SB7-4.0'
		5365-17	5365-18	5365-19	5365-20
Benzene	5	1000	ND	ND	ND
Bromobenzene	5	ND	ND	ND	ND
Bromochloromethane	5	ND	ND	ND	ND
Bromodichloromethane	5	ND	ND	ND	ND
Bromoform	5	ND	ND	ND	ND
Bromomethane	5	ND	ND	ND	ND
n-Butylbenzene	5	6890	ND	ND	ND
sec-Butylbenzene	5	7546	ND	ND	ND
tert-Butylbenzene	5	427	ND	ND	ND
Carbon Tetrachloride	5	ND	ND	ND	ND
Chlorobenzene	5	38900	85	ND	ND
Chloroethane	5	ND	ND	ND	ND
Chloroform	5	ND	ND	ND	ND
Chloromethane	5	ND	ND	ND	ND
2-Chlorotoluene	5	ND	ND	ND	ND
4-Chlorotoluene	5	ND	ND	ND	ND
Dibromochloromethane	5	ND	ND	ND	ND
1,2-Dibromo-3-chloropropane	5	ND	ND	ND	ND
1,2-Dibromoethane	5	ND	ND	ND	ND
Dibromomethane	5	ND	ND	ND	ND
1,2-Dichlorobenzene	5	ND	ND	ND	ND
1,3-Dichlorobenzene	5	ND	55	ND	ND
1,4-Dichlorobenzene	5	431	13	ND	ND
dichlorodifluoromethane	5	ND	ND	ND	ND
1,1-Dichloroethane	5	ND	ND	ND	ND
1,2,-Dichloroethane	5	ND	ND	ND	ND
1,1-Dichloroethene	5	ND	ND	ND	ND
cis-1,2-Dichloroethene	5	ND	ND	ND	ND
trans-1,2-Dichloroethene	5	ND	ND	ND	ND
1,2-Dichloropropane	5	ND	ND	ND	ND
1,3-Dichloropropane	5	ND	ND	ND	ND

VOC

9/12

Soma
268D Bishop Dr., Ste 203
San Ramon, CA 94583

Client Project ID:
Proj 2179
Hertan Street
Emeryville CA

Ref. R5365104s
Method: 8260
Sampled: 10/15/2000
Received: 10/16/2000
Matrix: Solid
Analyzed: 10/16-17/00
Reported: 10/18/2000
Analyst: DS
Unit: ug/kg

Attention : Dr. M. Sepehr

Purgeable Hydrocarbons
EPA 8260

VOC

Analyte	Detection Limit ug/kg	Results			
		Sample ID			
		SB6-4'	SB6-8'	SB7-0.5'	SB7-4.0'
		5365-17	5365-18	5365-19	5365-20
2,2-Dichloropropane	5	ND	ND	ND	ND
1,1-Dichloropropene	5	ND	ND	ND	ND
Ethylbenzene	5	ND	ND	ND	ND
Hexachlorobutadiene	5	ND	ND	ND	ND
Isopropylbenzene	5	1450	ND	ND	ND
p-Isopropyltoluene	5	ND	ND	ND	ND
Methylene Chloride	20	ND	ND	ND	ND
Naphthalene	5	2455	ND	ND	ND
n-Propylbenzene	5	2874	ND	ND	ND
Styrene	5	ND	ND	ND	ND
1,1,1,2-Tetrachloroethane	5	ND	ND	ND	ND
1,1,2,2-Tetrachloroethane	5	ND	ND	ND	ND
Tetrachloroethene	5	ND	ND	ND	ND
Toluene	5	ND	ND	ND	ND
1,2,3-Trichlorobenzene	5	344	ND	ND	ND
1,2,4-Trichlorobenzene	5	2041	10	ND	ND
1,1,1-Trichloroethane	5	ND	ND	ND	ND
1,1,2-Trichloroethane	5	ND	ND	ND	ND
Trichloroethene	5	ND	ND	ND	ND
Trichlorofluoromethane	5	ND	ND	ND	ND
1,2,3-Trichloropropane	5	ND	ND	ND	ND
1,2,4-Trimethylbenzene	5	ND	ND	ND	ND
1,3,5-Trimethylbenzene	5	ND	ND	ND	ND
Vinyl Chloride	5	ND	ND	ND	ND
Xylenes, Total	5	ND	ND	ND	ND
cis-1,3-Dichloropropene	5	ND	ND	ND	ND
trans-1,3-Dichloropropene	5	ND	ND	ND	ND
Dilution Factor		1000	2	2	2

ND: Not Detected

DELTA Environmental Laboratories
California Certification #1857

H. Khosh Khoo, PhD.,
Laboratory Director/President



VOC 10/12

Soma
2680 Bishop Dr., Ste 203
San Ramon, CA 94583

Client Project ID:
Proj 2179
Herton Street
Emeryville CA

Ref. R5365105s
Method: 8250
Sampled: 10/15/2000
Received: 10/16/2000
Matrix: Solid
Analyzed: 10/16-17/00
Reported: 10/18/2000
Analyst: DS
Unit: ug/kg

Attention : Dr. M. Sepehr
48h

Purgeable Hydrocarbons
EPA 8260
VOC

Analyte	Detection Limit ug/kg	Results			
		Sample ID			
		SB7-8'	SB8-0.5'	SB8-4.0'	SB8-8'
		5365-21	5365-22	5365-23	5365-24
Benzene	5	ND	ND	ND	ND
Bromobenzene	5	ND	ND	ND	ND
Bromochloromethane	5	ND	ND	ND	ND
Bromodichloromethane	5	ND	ND	ND	ND
Bromoform	5	ND	ND	ND	ND
Bromomethane	5	ND	ND	ND	ND
n-Butylbenzene	5	ND	ND	ND	8.9
sec-Butylbenzene	5	ND	ND	ND	23
tert-Butylbenzene	5	ND	ND	ND	ND
Carbon Tetrachloride	5	ND	ND	ND	ND
Chlorobenzene	5	ND	ND	ND	26
Chloroethane	5	ND	ND	ND	ND
Chloroform	5	ND	ND	ND	ND
Chloromethane	5	ND	ND	ND	ND
2-Chlorotoluene	5	ND	ND	ND	ND
4-Chlorotoluene	5	ND	ND	ND	ND
Dibromochloromethane	5	ND	ND	ND	ND
1,2-Dibromo-3-chloropropane	5	ND	ND	ND	ND
1,2-Dibromoethane	5	ND	ND	ND	ND
Dibromomethane	5	ND	ND	ND	ND
1,2-Dichlorobenzene	5	ND	ND	ND	ND
1,3-Dichlorobenzene	5	6.0	ND	ND	ND
1,4-Dichlorobenzene	5	ND	ND	ND	ND
dichlorodifluoromethane	5	ND	ND	ND	ND
1,1-Dichloroethane	5	ND	ND	ND	ND
1,2-Dichloroethane	5	ND	ND	ND	ND
1,1-Dichloroethene	5	ND	ND	ND	ND
cis-1,2-Dichloroethene	5	ND	ND	ND	ND
trans-1,2-Dichloroethene	5	ND	ND	ND	ND
1,2-Dichloropropane	5	ND	ND	ND	ND
1,3-Dichloropropane	5	ND	ND	ND	ND

VOC 11/12

Soma
2680 Bishop Dr., Ste 203
San Ramon, CA 94583

Client Project ID:
Proj 2179
Herton Street
Emeryville CA

Ref. R53651055
Method: 8260
Sampled: 10/15/2000
Received: 10/16/2000
Matrix: Solid
Analyzed: 10/16-17/00
Reported: 10/18/2000
Analyst: DS
Unit: ug/kg

Attention : Dr. M. Sepehr

Purgeable Hydrocarbons
EPA 8260

VOC

Analyte	Detection Limit ug/kg	Results			
		Sample ID			
		SB7-8'	SB8-0.5'	SB8-4.0'	SB8-8'
		5365-21	5365-22	5365-23	5365-24
2,2-Dichloropropane	5	ND	ND	ND	ND
1,1-Dichloropropene	5	ND	ND	ND	ND
Ethylbenzene	5	ND	ND	ND	ND
Hexachlorobutadiene	5	ND	ND	ND	ND
Isopropylbenzene	5	ND	ND	ND	8.6
p-Isopropyltoluene	5	ND	ND	ND	ND
Methylene Chloride	20	ND	ND	ND	ND
Naphthalene	5	ND	ND	ND	ND
n-Propylbenzene	5	ND	ND	ND	11
Styrene	5	ND	ND	ND	ND
1,1,1,2-Tetrachloroethane	5	ND	ND	ND	ND
1,1,2,2-Tetrachloroethane	5	ND	ND	ND	ND
Tetrachloroethene	5	ND	ND	ND	ND
Toluene	5	ND	ND	ND	ND
1,2,3-Trichlorobenzene	5	ND	ND	ND	ND
1,2,4-Trichlorobenzene	5	ND	ND	ND	ND
1,1,1-Trichloroethane	5	ND	ND	ND	ND
1,1,2-Trichloroethane	5	ND	ND	ND	ND
Trichloroethene	5	ND	ND	ND	ND
Trichlorofluoromethane	5	ND	ND	ND	ND
1,2,3-Trichloropropane	5	ND	ND	ND	ND
1,2,4-Trimethylbenzene	5	ND	ND	ND	ND
1,3,5-Trimethylbenzene	5	ND	ND	ND	ND
Vinyl Chloride	5	ND	ND	ND	ND
Xylenes, Total	5	ND	ND	ND	ND
cis-1,3-Dichloropropene	5	ND	ND	ND	ND
trans-1,3-Dichloropropene	5	ND	ND	ND	ND
Dilution Factor		2	2	2	2

ND: Not Detected

DELTA Environmental Laboratories
California Certification #1857

H. Khosh Khoo, PhD., 
Laboratory Director/President

VOC 12/12

Soma

2680 Bishop Dr., Ste 203
San Ramon, CA 94583

Client Project ID:
Proj 2179
Horton Street
Emeryville CA

Ref. R5365200
Mc1644
Method: 8270
Sampled: 10/15/00
Received: 10/16/00
Matrix: Soil
Analyzed: 10/16-17/00
Reported: 10/18/00
Units: mg/kg

Attention: Dr M. Sepehr

Laboratory results for Semi-volatile Organics Analysis

EPA 8270

Analyte	Detection Limit mg/kg	Sample ID				
		SB1-0.5	SB1-4	SB1-8	SB2-0.5	SB2-4
		5365-1	5365-2	5365-3	5365-4	5365-5
Acenaphthene	0.33	ND	ND	ND	ND	ND
Acenaphthylene	0.33	ND	ND	ND	ND	ND
Anthracene	0.33	ND	ND	ND	ND	ND
Benzidine	1.65	ND	ND	ND	ND	ND
Benzoic Acid	1.65	ND	ND	ND	ND	ND
Benzo (a) anthracene	0.33	ND	ND	ND	ND	ND
Benzo (b) fluoranthene	0.33	ND	ND	ND	ND	ND
Benzo (k) fluoranthene	0.33	ND	ND	ND	ND	ND
Benzo (g,h,i) perylene	0.33	ND	ND	ND	ND	ND
Benzo (a) pyrene	0.33	ND	ND	ND	ND	ND
Benzyl Alcohol	0.66	ND	ND	ND	ND	ND
Bis (2-chloroethoxy) methane	0.33	ND	ND	ND	ND	ND
Bis (2-chloroethyl) Ether	0.33	ND	ND	ND	ND	ND
Bis (2-Chloroisopropyl) Ether	0.33	ND	ND	ND	ND	ND
Bis (2-ethylhexyl) Phthalate	0.33	ND	ND	ND	ND	ND
4-Bromophenyl Phenyl Ether	0.33	ND	ND	ND	ND	ND
Butylbenzyl Phthalate	0.33	ND	ND	ND	ND	ND
4-Chloroaniline	0.66	ND	ND	ND	ND	ND
2-Chloronaphthalene	0.33	ND	ND	ND	ND	ND
4-Chlorophenyl Phenyl Ether	0.33	ND	ND	ND	ND	ND
Chrysene	0.33	ND	ND	ND	ND	ND
Dibenzo (e,h) anthracene	0.33	ND	ND	ND	ND	ND
Dibenzofuran	0.33	ND	ND	ND	ND	ND
Di-n-butyl Phthalate	0.33	ND	ND	ND	ND	ND
1,2-Dichlorobenzene	0.33	ND	ND	ND	ND	ND
1,3-Dichlorobenzene	0.33	ND	ND	ND	ND	ND
1,4-Dichlorobenzene	0.33	ND	ND	ND	ND	ND
3,3'-Dichlorobenzidine	0.66	ND	ND	ND	ND	ND
Diethyl Phthalate	0.33	ND	ND	ND	ND	ND
Dimethyl Phthalate	0.33	ND	ND	ND	ND	ND

8270 1/15

Soma

2680 Bishop Dr., Ste 203
San Ramon, CA 94583

Client Project ID:
Proj 2179
Herton Street
Emeryville CA

Ref. R5365200
Mc1644
Method: 8270
Sampled: 10/15/00
Received: 10/16/00
Matrix: Soil
Analyzed: 10/16-17/00
Reported: 10/18/00
Units: mg/kg

Attention: Dr. M. Sepehr

Laboratory results for Semi-volatile Organics Analysis

Analyte	Detection Limit mg/kg	EPA 8270				
		Sample ID				
		S81-0.5	S81-4*	S81-8*	S82-0.5	S82-4*
		S365-1	S365-2	S365-3	S365-4	S365-5
2,4-Dinitrotoluene	0.33	ND	ND	ND	ND	ND
2,6-Dinitrotoluene	0.33	ND	ND	ND	ND	ND
Di-n-octyl Phthalate	0.33	ND	ND	ND	ND	ND
Fluoranthene	0.33	ND	ND	ND	ND	ND
Fluorene	0.33	ND	ND	ND	ND	ND
Hexachlorobenzene	0.33	ND	ND	ND	ND	ND
Hexachlorobutadiene	0.33	ND	ND	ND	ND	ND
Hexachlorocyclopentadiene	1.65	ND	ND	ND	ND	ND
Hexachloroethane	0.33	ND	ND	ND	ND	ND
Indeno (1,2,3-cd) pyrene	0.33	ND	ND	ND	ND	ND
Isophorone	0.33	ND	ND	ND	ND	ND
2-Methylnaphthalene	0.33	ND	ND	ND	ND	ND
Naphthalene	0.33	ND	ND	ND	ND	ND
2-Nitroaniline	1.65	ND	ND	ND	ND	ND
3-Nitroaniline	1.65	ND	ND	ND	ND	ND
4-Nitroaniline	1.65	ND	ND	ND	ND	ND
Nitrobenzene	0.33	ND	ND	ND	ND	ND
N-Nitrosodiphenylamine	0.33	ND	ND	ND	ND	ND
N-Nitrosodi-n-propylamine	0.33	ND	ND	ND	ND	ND
Phenanthrene	0.33	ND	ND	ND	ND	ND
Pyrene	0.33	ND	ND	ND	ND	ND
1,2,4-Trichlorobenzene	0.33	ND	ND	ND	ND	ND
4-Chloro-3-methylphenol	0.33	ND	ND	ND	ND	ND
Benzo(a)anthracene	0.33	ND	ND	ND	ND	ND

8270 2/15

Soma

2680 Bishop Dr., Ste 203
San Ramon, CA 94583

Client Project ID:
Proj 2179
Herton Street
Emeryville CA

Ref: R5365200
Mc1644
Method: 8270
Sampled: 10/15/00
Received: 10/16/00
Matrix: Soil
Analyzed: 10/16-17/00
Reported: 10/18/00

Attention: Dr. M. Sepahr

Units: mg/kg

Laboratory results for Semi-volatile Organics Analysis

Analyte	Detection Limit mg/kg	EPA 8270				
		Results				
		Sample ID				
		SB1-0.5	SB1-4	SB1-8	SB2-0.5	SB2-4
		5365-1	5365-2	5365-3	5365-4	5365-5
2-Chlorophenol	0.33	ND	ND	ND	ND	ND
2,4-Dichlorophenol	0.33	ND	ND	ND	ND	ND
2,4-Dimethylphenol	0.33	ND	ND	ND	ND	ND
2,6-Dinitro-2-methylphenol	1.65	ND	ND	ND	ND	ND
2,4-Dinitrophenol	1.65	ND	ND	ND	ND	ND
2-Methylphenol	0.33	ND	ND	ND	ND	ND
4-Methylphenol	0.33	ND	ND	ND	ND	ND
2-Nitrophenol	1.65	ND	ND	ND	ND	ND
4-Nitrophenol	1.65	ND	ND	ND	ND	ND
Pentachlorophenol	0.33	ND	ND	ND	ND	ND
Phenol	0.33	ND	ND	ND	ND	ND
2,4,5-Trichlorophenol	0.33	ND	ND	ND	ND	ND
Dilution Factor	0.33	10	1	1	1	1

ND: Not Detected

DELTA Environmental Laboratories
California Certification #1857

H. Khosh Khoo, PhD,
Laboratory Director/President

Rtmp_8270c1p

8270 3/15

Soma

2680 Bishop Dr., Ste 203
San Ramon, CA 94583

Client Project ID:
Proj 2179
Horton Street
Emeryville CA

Ref: R5365201
Mc1644
Method: 8270
Sampled: 10/15/00
Received: 10/16/00
Matrix: Soil
Analyzed: 10/16-17/00
Reported: 10/18/00
Units: mg/kg

Attention: Dr. M. Sepehr

Laboratory results for Semi-volatile Organics Analysis

EPA 8270

Analyte	Detection Limit mg/kg	Sample ID				
		SB2-B'	SB3-0.5'	SB3-4'	SB3-B'	SB4-0.5'
		5365-6	5365-7	5365-8	5365-8	5365-10
Acenaphthene	0.33	ND	ND	ND	ND	ND
Acenaphthylene	0.33	ND	ND	ND	ND	ND
Anthracene	0.33	ND	ND	ND	ND	ND
Benzidine	1.65	ND	ND	ND	ND	ND
Benzoic Acid	1.65	ND	ND	ND	ND	ND
Benzo (a) anthracene	0.33	ND	ND	ND	ND	ND
Benzo (b) fluoranthene	0.33	ND	ND	ND	ND	ND
Benzo (k) fluoranthene	0.33	ND	ND	ND	ND	ND
Benzo (g,h,i) perylene	0.33	ND	ND	ND	ND	ND
Benzo (a) pyrene	0.33	ND	ND	ND	ND	ND
Benzyl Alcohol	0.66	ND	ND	ND	ND	ND
Bis (2-chloroethoxy) methane	0.33	ND	ND	ND	ND	ND
Bis (2-chloroethyl) Ether	0.33	ND	ND	ND	ND	ND
Bis (2-Chloroisopropyl) Ether	0.33	ND	ND	ND	ND	ND
Bis (2-ethylhexyl) Phthalate	0.33	ND	ND	ND	ND	ND
4-Bromophenyl Phenyl Ether	0.33	ND	ND	ND	ND	ND
Butylbenzyl Phthalate	0.33	ND	ND	ND	ND	ND
4-Chloroaniline	0.66	ND	ND	ND	ND	ND
2-Chloronaphthalene	0.33	ND	ND	ND	ND	ND
4-Chlorophenyl Phenyl Ether	0.33	ND	ND	ND	ND	ND
Chrysene	0.33	ND	ND	ND	ND	ND
Dibenzo (a,h) anthracene	0.33	ND	ND	ND	ND	ND
Dibenzofuran	0.33	ND	ND	ND	ND	ND
Di-n-butyl Phthalate	0.33	ND	ND	ND	ND	ND
1,2-Dichlorobenzene	0.33	ND	ND	ND	ND	ND
1,3-Dichlorobenzene	0.33	ND	ND	ND	ND	ND
1,4-Dichlorobenzene	0.33	ND	ND	ND	ND	ND
3,3'-Dichlorobenzidine	0.66	ND	ND	ND	ND	ND
Diethyl Phthalate	0.33	ND	ND	ND	ND	ND
Dimethyl Phthalate	0.33	ND	ND	ND	ND	ND

8270 4/15

Soma
2680 Bishop Dr., Ste 203
San Ramon, CA 94583

Client Project ID:
Proj 2179
Herton Street
Emeryville CA

Ref. R5365201
Mc1644
Method: 8270
Sampled: 10/15/00
Received: 10/16/00
Matrix: Soil
Analyzed: 10/16-17/00
Reported: 10/18/00
Units: mg/kg

Attention: Dr. M. Sepehr

Laboratory results for Semi-volatile Organics Analysis

EPA 8270

Analyte	Detection Limit mg/kg	Sample ID				
		SB2-8'	SB3-0.5'	SB3-4'	SB3-8'	SB4-0.5'
		5365-6	5365-7	5365-8	5365-9	5365-10
2,4-Dinitrotoluene	0.33	ND	ND	ND	ND	ND
2,6-Dinitrotoluene	0.33	ND	ND	ND	ND	ND
Di-n-octyl Phthalate	0.33	ND	ND	ND	ND	ND
Fluoranthene	0.33	ND	ND	ND	ND	ND
Fluorene	0.33	ND	ND	ND	ND	ND
Hexachlorobenzene	0.33	ND	ND	ND	ND	ND
Hexachlorobutadiene	0.33	ND	ND	ND	ND	ND
Hexachlorocyclopentadiene	1.65	ND	ND	ND	ND	ND
Hexachloroethane	0.33	ND	ND	ND	ND	ND
Indeno (1,2,3-cd) pyrene	0.33	ND	ND	ND	ND	ND
Isophorone	0.33	ND	ND	ND	ND	ND
2-Methylnaphthalene	0.33	ND	ND	ND	ND	ND
Naphthalene	0.33	ND	ND	ND	ND	ND
2-Nitroaniline	1.65	ND	ND	ND	ND	ND
3-Nitroaniline	1.65	ND	ND	ND	ND	ND
4-Nitroaniline	1.65	ND	ND	ND	ND	ND
Nitrobenzene	0.33	ND	ND	ND	ND	ND
N-Nitrosodiphenylamine	0.33	ND	ND	ND	ND	ND
N-Nitrosodi-n-propylamine	0.33	ND	ND	ND	ND	ND
Phenanthrene	0.33	ND	ND	ND	ND	ND
Pyrene	0.33	ND	ND	ND	ND	ND
1,2,4-Trichlorobenzene	0.33	ND	ND	ND	ND	ND
4-Chloro-3-methylphenol	0.33	ND	ND	ND	ND	ND
Benzo(a)anthracene	0.33	ND	ND	ND	ND	ND

8270

5/15

Sama

2680 Bishop Dr., Ste 203
San Ramon, CA 94583

Client Project ID:
Proj 2179
Herton Street
Emeryville CA

Ref: R5365201
Mc1644
Method: 8270
Sampled: 10/15/00
Received: 10/16/00
Matrix: Soil
Analyzed: 10/16, 17/00
Reported: 10/18/00

Attention: Dr. M. Sepehr

Units: mg/kg

Laboratory results for Semi-volatile Organics Analysis

Analyte	Detection Limit mg/kg	EPA 8270				
		Results				
		Sample ID				
		SB2-8'	SB3-0.5'	SB3-4'	SB3-8'	SB4-0.5'
		5365-6	5365-7	5365-8	5365-9	5365-10
2-Chlorophenol	0.33	ND	ND	ND	ND	ND
2,4-Dichlorophenol	0.33	ND	ND	ND	ND	ND
2,4-Dimethylphenol	0.33	ND	ND	ND	ND	ND
1,6-Dinitro-2-methylphenol	1.65	ND	ND	ND	ND	ND
2,4-Dinitrophenol	1.65	ND	ND	ND	ND	ND
2-Methylphenol	0.33	ND	ND	ND	ND	ND
4-Methylphenol	0.33	ND	ND	ND	ND	ND
2-Nitrophenol	1.65	ND	ND	ND	ND	ND
4-Nitrophenol	1.65	ND	ND	ND	ND	ND
Pentachlorophenol	0.33	ND	ND	ND	ND	ND
Phenol	0.33	ND	ND	ND	ND	ND
2,4,5-Trichlorophenol	0.33	ND	ND	ND	ND	ND
Dilution Factor	0.33	1	1	1	1	20

ND: Not Detected

DELTA Environmental Laboratories
California Certification #1857

H. Khosh Khoo, Ph.D.,
Laboratory Director/President



Rtmp_B2701slp

8270 6/15

Soma

2680 Bishop Dr., Ste 203
San Ramon, CA 94583

Client Project ID:
Proj 2179
Horton Street
Emeryville CA

Ref. R5365202
Mc1644
Method: 8270
Sampled: 10/15/00
Received: 10/16/00
Matrix: Soil
Analyzed: 10/16-17/00
Reported: 10/18/00
Units: mg/kg

Attention: Dr. M. Sepehr

Laboratory results for Semi-volatile Organics Analysis

Analyte	Detection Limit mg/kg	EPA 8270				
		Sample ID				
		SB4-4'	SB4-B'	SB5-0.5'	SB5-4'	SB5-8'
		5365-11	5365-12	5365-13	5365-14	5365-15
Acenaphthene	0.33	ND	ND	ND	ND	ND
Acenaphthylene	0.33	ND	ND	ND	ND	ND
Anthracene	0.33	ND	ND	ND	ND	ND
Benzidine	1.65	ND	ND	ND	ND	ND
Benzoic Acid	1.65	ND	ND	ND	ND	ND
Benzo (a) anthracene	0.33	ND	ND	ND	ND	ND
Benzo (b) fluoranthene	0.33	ND	ND	ND	ND	ND
Benzo (k) fluoranthene	0.33	ND	ND	ND	ND	ND
Benzo (g,h,i) perylene	0.33	ND	ND	ND	ND	ND
Benzo (a) pyrene	0.33	ND	ND	ND	ND	ND
Benzyl Alcohol	0.66	ND	ND	ND	ND	ND
Bis (2-chloroethoxy) methane	0.33	ND	ND	ND	ND	ND
Bis (2-chloroethyl) Ether	0.33	ND	ND	ND	ND	ND
Bis (2-Chloroisopropyl) Ether	0.33	ND	ND	ND	ND	ND
Bis (2-ethylhexyl) Phthalate	0.33	ND	ND	ND	ND	ND
4-Bromophenyl Phenyl Ether	0.33	ND	ND	ND	ND	ND
Butylbenzyl Phthalate	0.33	ND	ND	ND	ND	ND
4-Chloroaniline	0.66	ND	ND	ND	ND	ND
2-Chloronaphthalene	0.33	ND	ND	ND	ND	ND
4-Chlorophenyl Phenyl Ether	0.33	ND	ND	ND	ND	ND
Chrysene	0.33	ND	ND	ND	ND	ND
Dibenzo (a,h) anthracene	0.33	ND	ND	ND	ND	ND
Dibenzofuran	0.33	ND	ND	ND	ND	ND
Di-n-butyl Phthalate	0.33	ND	ND	ND	ND	ND
1,2-Dichlorobenzene	0.33	ND	ND	19	ND	ND
1,3-Dichlorobenzene	0.33	ND	ND	ND	ND	ND
1,4-Dichlorobenzene	0.33	ND	ND	20	ND	ND
3,3'-Dichlorobenzidine	0.66	ND	ND	ND	ND	ND
Diethyl Phthalate	0.33	ND	ND	ND	ND	ND
Dimethyl Phthalate	0.33	ND	ND	ND	ND	ND

8270 7/15

Sornia

2680 Bishop Dr., Ste 203
San Ramon, CA 94583

Client Project ID:
Proj 2179
Herton Street
Emeryville CA

Ref. R5365202
Mc1644
Method: 8270
Sampled: 10/15/00
Received: 10/16/00
Matrix Soil
Analyzed 10/16-17/00
Reported: 10/18/00
Units: mg/kg

Attention : Dr. M. Sepehr

Laboratory results for Semi-volatile Organics Analysis

EPA 8270

Analyte	Detection Limit mg/kg	Sample ID				
		SB4-4'	SB4-8'	SB5-0.5'	SB5-4'	SB5-8'
		5365-11	5365-12	5365-13	5365-14	5365-15
2,4-Dinitrotoluene	0.33	ND	ND	ND	ND	ND
2,6-Dinitrotoluene	0.33	ND	ND	ND	ND	ND
Di-n-octyl Phthalate	0.33	ND	ND	ND	ND	ND
Fluoranthene	0.33	ND	ND	ND	ND	ND
Fluorene	0.33	ND	ND	ND	ND	ND
Hexachlorobenzene	0.33	ND	ND	ND	ND	ND
Hexachlorobutadiene	0.33	ND	ND	ND	ND	ND
Hexachlorocyclopentadiene	1.65	ND	ND	ND	ND	ND
Hexachloroethane	0.33	ND	ND	ND	ND	ND
Indeno (1,2,3-cd) pyrene	0.33	ND	ND	ND	ND	ND
Isophorone	0.33	ND	ND	ND	ND	ND
2-Methylnaphthalene	0.33	ND	ND	ND	ND	ND
Naphthalene	0.33	ND	ND	ND	ND	ND
2-Nitroaniline	1.65	ND	ND	ND	ND	ND
3-Nitroaniline	1.65	ND	ND	ND	ND	ND
4-Nitroaniline	1.65	ND	ND	ND	ND	ND
Nitrobenzene	0.33	ND	ND	ND	ND	ND
N-Nitrosodiphenylamine	0.33	ND	ND	ND	ND	ND
N-Nitrosodi-n-propylamine	0.33	ND	ND	ND	ND	ND
Phenanthrene	0.33	ND	ND	ND	ND	ND
Pyrene	0.33	ND	ND	ND	ND	ND
1,2,4-Trichlorobenzene	0.33	ND	ND	100	ND	ND
4-Chloro-3-methylphenol	0.33	ND	ND	ND	ND	ND
Benzo(a)anthracene	0.33	ND	ND	ND	ND	ND

8270 8115

Soma

2680 Bishop Dr., Ste 203
San Ramon, CA 94583

Client Project ID:
Proj 2179
Horton Street
Emeryville CA

Ref: R5365202
Mc1644
Method: 8270
Sampled: 10/15/00
Received: 10/16/00
Matrix: Soil
Analyzed: 10/16.17/00
Reported: 10/18/00

Attention: Dr. M. Sepéhr

Units: mg/kg

Laboratory results for Semi-volatile Organics Analysis

EPA 8270

Analyte	Detection Limit mg/kg	Results				
		Sample ID				
		SB4-4'	SB4-8'	SB5-0.5'	SB5-4'	SB5-8'
		5365-11	5365-12	5365-13	5365-14	5365-15
2-Chlorophenol	0.33	ND	ND	ND	ND	ND
2,4-Dichlorophenol	0.33	ND	ND	ND	ND	ND
2,4-Dimethylphenol	0.33	ND	ND	ND	ND	ND
4,6-Dinitro-2-methylphenol	1.65	ND	ND	ND	ND	ND
2,4-Dinitrophenol	1.65	ND	ND	ND	ND	ND
2-Methylphenol	0.33	ND	ND	ND	ND	ND
4-Methylphenol	0.33	ND	ND	ND	ND	ND
2-Nitrophenol	1.65	ND	ND	ND	ND	ND
4-Nitrophenol	1.65	ND	ND	ND	ND	ND
Pentachlorophenol	0.33	ND	ND	ND	ND	ND
Phenol	0.33	ND	ND	ND	ND	ND
2,4,5-Trichlorophenol	0.33	ND	ND	ND	ND	ND
Dilution Factor	0.33	10	1	50	1	1

ND: Not Detected

DELTA Environmental Laboratories
California Certification #1857

H. Khosh Khoo, PhD. 
Laboratory Director/President

Rtmp_8270tdp

8270 9/15

Soma

2680 Bishop Dr., Ste 203
San Ramon, CA 94583

Client Project ID:
Proj 2179
Herton Street
Emeryville CA

Ref: R5365203
Mc1644:
Method: 8270
Sampled: 10/15/00
Received: 10/16/00
Matrix: Soil
Analyzed: 10/16-17/00
Reported: 10/18/00
Units: mg/kg

Attention: Dr. M. Sepehr

Laboratory results for Semi-volatile Organics Analysis

EPA 8270

Analyte	Detection Limit mg/kg	Sample ID				
		SB6-0.5'	SB6-4'	SB6-8'	SB7-0.5'	SB6-4'
		5365-16	5365-17	5365-18	5365-19	5365-20
Acenaphthene	0.33	ND	ND	ND	ND	ND
Acenaphthylene	0.33	ND	ND	ND	ND	ND
Anthracene	0.33	ND	ND	ND	ND	ND
Benzidine	1.65	ND	ND	ND	ND	ND
Benzoic Acid	1.65	ND	ND	ND	ND	ND
Benzo (a) anthracene	0.33	ND	ND	ND	ND	ND
Benzo (b) fluoranthene	0.33	ND	ND	ND	ND	ND
Benzo (k) fluoranthene	0.33	ND	ND	ND	ND	ND
Benzo (g,h,i) perylene	0.33	ND	ND	ND	ND	ND
Benzo (a) pyrene	0.33	ND	ND	ND	ND	ND
Benzyl Alcohol	0.66	ND	ND	ND	ND	ND
Bis (2-chloroethoxy) methane	0.33	ND	ND	ND	ND	ND
Bis (2-chloroethyl) Ether	0.33	ND	ND	ND	ND	ND
Bis (2-Chloroisopropyl) Ether	0.33	ND	ND	ND	ND	ND
Bis (2-ethylhexyl) Phthalate	0.33	ND	ND	ND	ND	ND
4-Bromophenyl Phenyl Ether	0.33	ND	ND	ND	ND	ND
Butylbenzyl Phthalate	0.33	ND	ND	ND	ND	ND
4-Chloroaniline	0.66	ND	ND	ND	ND	ND
2-Chloronaphthalene	0.33	ND	ND	ND	ND	ND
4-Chlorophenyl Phenyl Ether	0.33	ND	ND	ND	ND	ND
Chrysene	0.33	ND	ND	ND	ND	ND
Dibenzo (a,h) anthracene	0.33	ND	ND	ND	ND	ND
Dibenzofuran	0.33	ND	ND	ND	ND	ND
Di-n-butyl Phthalate	0.33	ND	ND	ND	ND	ND
1,2-Dichlorobenzene	0.33	ND	ND	ND	ND	ND
1,3-Dichlorobenzene	0.33	ND	ND	ND	ND	ND
1,4-Dichlorobenzene	0.33	ND	ND	ND	ND	ND
3,3'-Dichlorobenzidine	0.66	ND	ND	ND	ND	ND
Diethyl Phthalate	0.33	ND	ND	ND	ND	ND
Dimethyl Phthalate	0.33	ND	ND	ND	ND	ND

8270 10/15

Soma

2680 Bishop Dr., Ste 203
San Ramon, CA 94583

Client Project ID:
Proj 2179
Herton Street
Emeryville CA

Ref: R5365203
Mc 1644
Method: 8270
Sampled: 10/15/00
Received: 10/16/00
Matrix: Soil
Analyzed: 10/16-17/00
Reported: 10/18/00
Units: mg/kg

Attention: Dr. M. Sepehr

Laboratory results for Semi-volatile Organics Analysis

Analyte	Detection Limit mg/kg	EPA 8270				
		Sample ID				
		SB6-0.5'	SB6-4'	SB6-8'	SB7-0.5'	SB6-4'
		5365-16	5365-17	5365-18	5365-19	5365-20
2,4-Dinitrotoluene	0.33	ND	ND	ND	ND	ND
2,6-Dinitrotoluene	0.33	ND	ND	ND	ND	ND
Di-n-octyl Phthalate	0.33	ND	ND	ND	ND	ND
Fluoranthene	0.33	ND	ND	ND	ND	ND
Fluorene	0.33	ND	ND	ND	ND	ND
Hexachlorobenzene	0.33	ND	ND	ND	ND	ND
Hexachlorobutadiene	0.33	ND	ND	ND	ND	ND
Hexachlorocyclopentadiene	1.65	ND	ND	ND	ND	ND
Hexachloroethane	0.33	ND	ND	ND	ND	ND
Indeno (1,2,3-cd) pyrene	0.33	ND	ND	ND	ND	ND
Isophorone	0.33	ND	ND	ND	ND	ND
2-Methylnaphthalene	0.33	ND	ND	ND	ND	ND
Naphthalene	0.33	ND	ND	ND	ND	ND
2-Nitroaniline	1.65	ND	ND	ND	ND	ND
3-Nitroaniline	1.65	ND	ND	ND	ND	ND
4-Nitroaniline	1.65	ND	ND	ND	ND	ND
Nitrobenzene	0.33	ND	ND	ND	ND	ND
N-Nitrosodiphenylamine	0.33	ND	ND	ND	ND	ND
N-Nitrosodi-n-propylamine	0.33	ND	ND	ND	ND	ND
Phenanthrene	0.33	ND	ND	ND	ND	ND
Pyrene	0.33	ND	ND	ND	ND	ND
1,2,4-Trichlorobenzene	0.33	1100	ND	ND	ND	ND
4-Chloro-3-methylphenol	0.33	ND	ND	ND	ND	ND
Benzo(a)anthracene	0.33	ND	ND	ND	ND	ND

8270 11/15

Soma

2680 Bishop Dr., Ste 203
San Ramon, CA 94583

Client Project ID:
Proj 2179
Horton Street
Emeryville CA

Ref: R5365203
Mc1644
Method: 8270
Sampled: 10/15/00
Received: 10/16/00
Matrix: Soil
Analyzed: 10/16-17/00
Reported: 10/18/00

Attention: Dr. M. Sepehr

Units: mg/kg

Laboratory results for Semi-volatile Organics Analysis

EPA 8270

Analyte	Detection Limit mg/kg	Results				
		Sample ID				
		SB6-0.5'	SB6-4'	SB6-8'	SB7-0.5'	SB6-4'
		SB65-16	5365-17	5365-18	5365-19	5365-20
2-Chlorophenol	0.33	ND	ND	ND	ND	ND
2,4-Dichlorophenol	0.33	ND	ND	ND	ND	ND
2,4-Dimethylphenol	0.33	ND	ND	ND	ND	ND
1,6-Dinitro-2-methylphenol	1.65	ND	ND	ND	ND	ND
2,4-Dinitrophenol	1.65	ND	ND	ND	ND	ND
2-Methylphenol	0.33	ND	ND	ND	ND	ND
4-Methylphenol	0.33	ND	ND	ND	ND	ND
2-Nitrophenol	1.65	ND	ND	ND	ND	ND
4-Nitrophenol	1.65	ND	ND	ND	ND	ND
Pentachlorophenol	0.33	ND	ND	ND	ND	ND
Phenol	0.33	ND	ND	ND	ND	ND
2,4,5-Trichlorophenol	0.33	ND	ND	ND	ND	ND
Dilution Factor	0.33	50	10	1	1	1

ND: Not Detected

DELTA Environmental Laboratories
California Certification #1857

H. Khosh Khoo, PhD.
Laboratory Director/President



Rtmp_8270tcp

8270 12/15

Soma

2680 Bishop Dr., Ste 203
San Ramon, CA 94583

Client Project ID:
Proj 2179
Horton Street
Emeryville CA

Ref: R5365204
Mc1644
Method: 8270
Sampled: 10/15/00
Received: 10/16/00
Matrix: Soil
Analyzed: 10/16/17/00
Reported: 10/18/00
Units: mg/kg

Attention: Dr. M. Sephr

Laboratory results for Semi-volatile Organics Analysis

EPA 8270

Analyte	Detection Limit mg/kg	Sample ID			
		SB7-8'	SB8-0.5	SB8-4'	SB8-8'
		5365-21	5365-22	5365-23	5365-24
Acenaphthene	0.33	ND	ND	ND	ND
Acenaphthylene	0.33	ND	ND	ND	ND
Anthracene	0.33	ND	ND	ND	ND
Benidine	1.65	ND	ND	ND	ND
Benzoic Acid	1.65	ND	ND	ND	ND
Benzo (a) anthracene	0.33	ND	ND	ND	ND
Benzo (b) fluoranthene	0.33	ND	ND	ND	ND
Benzo (k) fluoranthene	0.33	ND	ND	ND	ND
Benzo (g,h,i) perylene	0.33	ND	ND	ND	ND
Benzo (a) pyrene	0.33	ND	ND	ND	ND
Benzyl Alcohol	0.66	ND	ND	ND	ND
Bis (2-chloroethoxy) methane	0.33	ND	ND	ND	ND
Bis (2-chloroethyl) Ether	0.33	ND	ND	ND	ND
Bis (2-Chloroisopropyl) Ether	0.33	ND	ND	ND	ND
Bis (2-ethylhexy) Phthalate	0.33	ND	ND	ND	ND
4-Bromophenyl Phenyl Ether	0.33	ND	ND	ND	ND
Butylbenzyl Phthalate	0.33	ND	ND	ND	ND
4-Chloroaniline	0.66	ND	ND	ND	ND
2-Chloronaphthalene	0.33	ND	ND	ND	ND
4-Chlorophenyl Phenyl Ether	0.33	ND	ND	ND	ND
Chrysene	0.33	ND	ND	ND	ND
Dibenzo (a,h) anthracene	0.33	ND	ND	ND	ND
Dibenzofuran	0.33	ND	ND	ND	ND
Di-n-butyl Phthalate	0.33	ND	ND	ND	ND
1,2-Dichlorobenzene	0.33	ND	ND	ND	ND
1,3-Dichlorobenzene	0.33	ND	ND	ND	ND
1,4-Dichlorobenzene	0.33	ND	ND	ND	ND
3,3'-Dichlorobenzidine	0.66	ND	ND	ND	ND
Diethyl Phthalate	0.33	ND	ND	ND	ND
Dimethyl Phthalate	0.33	ND	ND	ND	ND

8270 13/15

Soma

2680 Bishop Dr., Ste 203
San Ramon, CA 94583

Client Project ID:

Proj 2179
Horton Street
Emeryville CA

Ref. R5365204
Mc1644
Method: 8270
Sampled: 10/15/00
Received: 10/16/00
Matrix: Soil
Analyzed: 10/16-17/00
Reported: 10/18/00
Units: mg/kg

Attention: Dr. M. Sepehr

Laboratory results for Semi-volatile Organics Analysis

EPA 8270

Analyte	Detection Limit mg/kg	Sample ID			
		S87-8'	S88-0.5	S88-4'	S88-8'
		5365-21	5365-22	5865-23	5365-24
2,4-Dinitrotoluene	0.33	ND	ND	ND	ND
2,6-Dinitrotoluene	0.33	ND	ND	ND	ND
Di-n-octyl Phthalate	0.33	ND	ND	ND	ND
Fluoranthene	0.33	ND	ND	ND	ND
Fluorene	0.33	ND	ND	ND	ND
Hexachlorobenzene	0.33	ND	ND	ND	ND
Hexachlorobutadiene	0.33	ND	ND	ND	ND
Hexachlorocyclopentadiene	1.65	ND	ND	ND	ND
Hexachloroethane	0.33	ND	ND	ND	ND
Indeno (1,2,3-cd) pyrene	0.33	ND	ND	ND	ND
Isophorone	0.33	ND	ND	ND	ND
2-Methylnaphthalene	0.33	ND	ND	ND	ND
Naphthalene	0.33	ND	ND	ND	ND
2-Nitroaniline	1.65	ND	ND	ND	ND
3-Nitroaniline	1.65	ND	ND	ND	ND
4-Nitroaniline	1.65	ND	ND	ND	ND
Nitrobenzene	0.33	ND	ND	ND	ND
N-Nitrosodiphenylamine	0.33	ND	ND	ND	ND
N-Nitrosodi-n-propylamine	0.33	ND	ND	ND	ND
Phenanthrene	0.33	ND	ND	ND	ND
Pyrene	0.33	ND	ND	ND	ND
1,2,4-Trichlorobenzene	0.33	ND	ND	ND	ND
4-Chloro-3-methylphenol	0.33	ND	ND	ND	ND
Benzo(a)anthracene	0.33	ND	ND	ND	ND

8270 14/15

Soma

2680 Bishop Dr., Ste 203
San Ramon, CA 94583

Client Project ID:
Proj 2179
Herton Street
Emeryville CA

Ref: R5365204
Mc1644
Method: 8270
Sampled: 10/15/00
Received: 10/16/00
Matrix: Soil
Analyzed: 10/16-17/00
Reported: 10/18/00

Attention: Dr. M. Sepehr

Units: mg/kg

Laboratory results for Semi-volatile Organics Analysis

Analyte	Detection Limit mg/kg	EPA 8270			
		Results			
		Sample ID			
		SB7-8'	SB8-0.5	SB8-4'	SB8-8'
		5365-21	5365-22	5365-23	5365-24
2-Chlorophenol	0.33	ND	ND	ND	ND
2,4-Dichlorophenol	0.33	ND	ND	ND	ND
2,4-Dimethylphenol	0.33	ND	ND	ND	ND
4,6-Dinitro-2-methylphenol	1.65	ND	ND	ND	ND
2,4-Dinitrophenol	1.65	ND	ND	ND	ND
2-Methylphenol	0.33	ND	ND	ND	ND
4-Methylphenol	0.33	ND	ND	ND	ND
2-Nitrophenol	1.65	ND	ND	ND	ND
4-Nitrophenol	1.65	ND	ND	ND	ND
Pentachlorophenol	0.33	ND	ND	ND	ND
Phenol	0.33	ND	ND	ND	ND
2,4,5-Trichlorophenol	0.33	ND	ND	ND	ND
Dilution Factor	0.33	1	10	5	5

ND: Not Detected

DELTA Environmental Laboratories
California Certification #1857

H. Khosh Khoo, PhD., 
Laboratory Director/President

Rtmp_8270slp

8270 15/15

Client:

Soma Environmental Eng. Inc
2680 Bishop Dr., Suite 203
San Ramon, CA 94583

Client Project ID:
Proj 2179
Herton Street
Emeryville CA

Ref: R5365_pcb1
Method: B080
Sampled: 10/15/00
Received: 10/15/00
Matrix: Soil
Analyzed: 10/16-17/00
Reported: 10/18/00
Units: mg/kg

Attention: Dr. Sepehr

**Analytical Results for PCBs
EPA 8080**

Analyte	Unit mg/kg	Results						
		Analytes						
Detection Limit	mg/kg	PCB 1016	PCB 1221	PCB 1232	PCB 1242	PCB 1248	PCB 1254	PCB 1260
		0.20	0.80	0.20	0.20	0.20	0.20	0.20
Sample Name								
SB1-0.5'	mg/kg	ND	ND	ND	ND	ND	ND	ND
SB1-4'	mg/kg	ND	ND	ND	ND	ND	ND	ND
SB1-8'	mg/kg	ND	ND	ND	ND	ND	ND	0.59
SB2-0.5'	mg/kg	ND	ND	ND	ND	ND	ND	ND
SB2-4'	mg/kg	ND	ND	ND	ND	ND	ND	ND
SB2-8'	mg/kg	ND	ND	ND	ND	ND	ND	ND
SB3-0.5'	mg/kg	ND	ND	ND	ND	ND	ND	ND
SB3-4'	mg/kg	ND	ND	ND	ND	ND	ND	ND
SB3-8'	mg/kg	ND	ND	ND	ND	ND	ND	ND
SB4-0.5'	mg/kg	ND	ND	ND	ND	ND	ND	1.2
SB4-4'	mg/kg	ND	ND	ND	ND	ND	ND	145
SB4-8'	mg/kg	ND	ND	ND	ND	ND	ND	ND
SB5-0.5'	mg/kg	ND	ND	ND	ND	ND	ND	1480
SB5-4'	mg/kg	ND	ND	ND	ND	ND	ND	0.60
SB5-8'	mg/kg	ND	ND	ND	ND	ND	ND	1.2
SB6-0.5'	mg/kg	ND	ND	ND	ND	ND	ND	505
SB6-4'	mg/kg	ND	ND	ND	ND	ND	ND	514
SB6-8'	mg/kg	ND	ND	ND	ND	ND	ND	ND
SB7-0.5'	mg/kg	ND	ND	ND	ND	ND	ND	ND
SB7-4'	mg/kg	ND	ND	ND	ND	ND	ND	1.0
SB7-8'	mg/kg	ND	ND	ND	ND	ND	ND	ND
SB8-0.5'	mg/kg	ND	ND	ND	ND	ND	ND	1.4
SB8-4'	mg/kg	ND	ND	ND	ND	ND	ND	ND
SB8-8'	mg/kg	ND	ND	ND	ND	ND	ND	2.8

* Sample SB-0.5' and SB-4' were reanalyzed. The reported values are confirmed.

ND: Not Detected.

Hossein Khosh Khoo, Ph.D.

Laboratory Director/President



8080 1/1

APPENDIX C

Soil Disposal Manifests

IN CASE OF EMERGENCY OR SPILL, CALL THE NATIONAL RESPONSE CENTER 1-800-424-8802. WITHIN CALIFORNIA, CALL 1-800-852-7575
 GENERATOR
 TRANSPORTER
 FACILITY

UNIFORM HAZARDOUS WASTE MANIFEST		1. Generator's US EPA ID No. CA170606032113	Manifest Document No.	2. Page 1 of 1	Information in the shaded areas is not required by Federal law.		
3. Generator's Name and Mailing Address CBS CORP 5899 PELADEAU ST EMERYVILLE CA 94608-2002 Generator's Phone: 925-244-6600				A. State Manifest Document Number 20885794			
5. Transporter 1 Company Name FACETS INC		6. US EPA ID Number CA1200009933		B. State Generator's ID			
7. Transporter 2 Company Name		8. US EPA ID Number		C. State Transporter's ID [Reserved.]			
9. Designated Facility Name and Site Address CHEMICAL WASTE MANAGEMENT, INC. 35251 OLD SKYLINE ROAD KETTLEMAN CITY CA 93239 CA17060606117				D. Transporter's Phone 925-244-0721			
10. US EPA ID Number				E. State Transporter's ID [Reserved.]			
11. US DOT Description (including Proper Shipping Name, Hazard Class, and ID Number) a. PO. ENVIRONMENTALLY HAZARDOUS SUBSTANCES, SOLID, N.O.S. 9.0N3077, III, (POLYCHLORINATED BIPHENYL) b. c. d.				12. Containers No. Type 0 0 1 0 1 2 6 0 0 0 K g	13. Total Quantity	14. Unit Wt/Vol	1. Waste Number State: 261-611 EPA/Other: NONE
J. Additional Descriptions for Materials Listed Above a. EA0107 out of Service 1/25/01				K. Handling Codes for Wastes Listed Above a. b. c. d.			
15. Special Handling Instructions and Additional Information CHEMTREC Emergency Response Number (800)424-9300 WMI Contract							
16. GENERATOR'S CERTIFICATION: I hereby declare that the contents of this consignment are fully and accurately described above by proper shipping name and are classified, packed, marked, and labeled, and are in all respects in proper condition for transport by highway according to applicable international and national government regulations. If I am a large quantity generator, I certify that I have a program in place to reduce the volume and toxicity of waste generated to the degree I have determined to be economically practicable and that I have selected the practicable method of treatment, storage, or disposal currently available to me which minimizes the present and future threat to human health and the environment; OR, if I am a small quantity generator, I have made a good faith effort to minimize my waste generation and select the best waste management method that is available to me and that I can afford.							
Printed/Typed Name NOSAI HAKYU		Signature		Month Day Year 01 26 01			
17. Transporter 1 Acknowledgement of Receipt of Materials Printed/Typed Name TKU		Signature		Month Day Year 01 26 01			
18. Transporter 2 Acknowledgement of Receipt of Materials Printed/Typed Name		Signature		Month Day Year			
19. Discrepancy Indication Space							
20. Facility Owner or Operator Certification of receipt of hazardous materials covered by this manifest except as noted in Item 19. Printed/Typed Name		Signature		Month Day Year			

DO NOT WRITE BELOW THIS LINE.

CVRS

IN CASE OF EMERGENCY OR SPILL, CALL THE NATIONAL RESPONSE CENTER 1-800-424-8802. WITHIN CALIFORNIA, CALL 1-800-852-7555.

UNIFORM HAZARDOUS WASTE MANIFEST		1. Generator's US EPA ID No. CA T O B O B B 2 1 1 B		Manifest Document No.		2. Page 1 of 1		Information in the shaded areas is not required by Federal law.			
3. Generator's Name and Mailing Address CBS CORP 5899 PELADEAU ST EMERYVILLE CA 94608-2002 Generator's Phone (925) 244-6600						A. State Manifest Document Number 20885793					
5. Transporter 1 Company Name Triple Play Oil						C. State Transporter's ID [Reserved]					
6. US EPA ID Number CAL000216031						D. Transporter's Phone 925 316 4675					
7. Transporter 2 Company Name						E. State Transporter's ID [Reserved]					
8. US EPA ID Number						F. Transporter's Phone					
9. Designated Facility Name and Site Address CHEMICAL WASTE MANAGEMENT, INC. 35251 OLD SKYLINE ROAD KETTLEMAN CITY CA 93239						10. US EPA ID Number CA T O B O B B 4 6 1 1 7					
11. US DOT Description (including Proper Shipping Name, Hazard Class, and ID Number) a. NO ENVIRONMENTALLY HAZARDOUS SUBSTANCES, SOLID, N.O.S., UN3077, III, (POLYCHLORINATED BIPHENYL)						12. Containers No. Type 0 0 2 D E		13. Total Quantity 261010		14. Unit Wt/Vol kg	
						15. Waste Number State 261,611		EPA/Other NONE			
						State		EPA/Other			
						State		EPA/Other			
						State		EPA/Other			
J. Additional Descriptions for Materials Listed Above a. EA0107 <i>cut of service 6/25/01</i>						K. Handling Codes for Wastes Listed Above a. b. c. d.					
15. Special Handling Instructions and Additional Information CHEMTREC Emergency Response Number (800)424-9300 WMI Contract											
16. GENERATOR'S CERTIFICATION: I hereby declare that the contents of this consignment are fully and accurately described above by proper shipping name and are classified, packed, marked, and labeled, and are in all respects in proper condition for transport by highway according to applicable international and national government regulations. If I am a large quantity generator, I certify that I have a program in place to reduce the volume and toxicity of waste generated to the degree I have determined to be economically practicable and that I have selected the practicable method of treatment, storage, or disposal currently available to me which minimizes the present and future threat to human health and the environment; OR, if I am a small quantity generator, I have made a good faith effort to minimize my waste generation and select the best waste management method that is available to me and that I can afford.											
Printed/Typed Name Naser Dakrou				Signature <i>[Signature]</i>				Month Day Year 01 26 01			
17. Transporter 1 Acknowledgement of Receipt of Materials											
Printed/Typed Name DIRK DAVIS				Signature <i>[Signature]</i>				Month Day Year 01 26 01			
18. Transporter 2 Acknowledgement of Receipt of Materials											
Printed/Typed Name				Signature				Month Day Year			
19. Discrepancy Indication Space											
20. Facility Owner or Operator Certification of receipt of hazardous materials covered by this manifest except as noted in Item 19.											
Printed/Typed Name				Signature				Month Day Year			

DO NOT WRITE BELOW THIS LINE.

UNIFORM HAZARDOUS WASTE MANIFEST

1. Generator's US EPA ID No. **CAT08000321113** Manifest Document No. _____ 2. Page 1 of 1 Information in the shaded areas is not required by Federal law.

3. Generator's Name and Mailing Address
**CBS CORP
 5899 PELADEAU ST
 EMERYVILLE CA 94608-2002**
 4. Generator's Phone **(925) 244-6600**

A. State Manifest Document Number **20887016**

B. State Generator's ID _____

5. Transporter 1 Company Name **Jack King** 6. US EPA ID Number **DA1000R16269**

C. State Transporter's ID [Reserved.] _____

D. Transporter's Phone **510 655 8197**

7. Transporter 2 Company Name _____ 8. US EPA ID Number _____

E. State Transporter's ID [Reserved.] _____

F. Transporter's Phone _____

9. Designated Facility Name and Site Address
**CHEMICAL WASTE MANAGEMENT, INC.
 35251 OLD SKYLINE ROAD
 KITTLEMAN CITY CA 93239**
 10. US EPA ID Number **CAT00006461117**

G. State Facility's ID _____

H. Facility's Phone **(559) 386-9711**

11. US DOT Description (including Proper Shipping Name, Hazard Class, and ID Number)	12. Containers		13. Total Quantity	14. Unit Wt/Val	1. Waste Number
	No.	Type			
a. RG, ENVIRONMENTALLY HAZARDOUS SUBSTANCES, SOLID, H.O.S., UN3077, III, (POLYCHLORINATED BIPHENYL)	001	DT	26000	kg	State 261,611 EPA/Other _____
b.					State _____ EPA/Other _____
c.					State _____ EPA/Other _____
d.					State _____ EPA/Other _____

J. Additional Descriptions for Materials Listed Above
a. EA0107
part of volume 1/23/01

K. Handling Codes for Wastes Listed Above
 a. _____ b. _____
 c. _____ d. _____

15. Special Handling Instructions and Additional Information
CHEMTREC Emergency Response Number (800)424-9300 WMI Contract

16. **GENERATOR'S CERTIFICATION:** I hereby declare that the contents of this consignment are fully and accurately described above by proper shipping name and are classified, packed, marked, and labeled, and are in all respects in proper condition for transport by highway according to applicable international and national government regulations.

 If I am a large quantity generator, I certify that I have a program in place to reduce the volume and toxicity of waste generated to the degree I have determined to be economically practicable and that I have selected the practicable method of treatment, storage, or disposal currently available to me which minimizes the present and future threat to human health and the environment; OR, if I am a small quantity generator, I have made a good faith effort to minimize my waste generation and select the best waste management method that is available to me and that I can afford.

Printed/Typed Name **Nabeel Baroo** Signature _____ Month **01** Day **24** Year **01**

17. Transporter 1 Acknowledgement of Receipt of Materials
 Printed/Typed Name **Chuck Armes** Signature _____ Month **01** Day **24** Year **01**

18. Transporter 2 Acknowledgement of Receipt of Materials
 Printed/Typed Name _____ Signature _____ Month _____ Day _____ Year _____

19. Discrepancy Indication Space

20. Facility Owner or Operator Certification of receipt of hazardous materials covered by this manifest except as noted in Item 19.
 Printed/Typed Name _____ Signature _____ Month _____ Day _____ Year _____

DO NOT WRITE BELOW THIS LINE.

IN CASE OF EMERGENCY OR SPILL, CALL THE NATIONAL RESPONSE CENTER 1-800-424-8802; WITHIN CALIFORNIA, CALL 1-800-852-7555
 GENERATOR FACILITY

20887017
 IN CASE OF EMERGENCY OR SPILL, CALL THE NATIONAL RESPONSE CENTER 1-800-424-8802; WITHIN CALIFORNIA, CALL 1-800-852-7575
 GENERATOR
 TRANSPORTER
 FACILITY

UNIFORM HAZARDOUS WASTE MANIFEST		1. Generator's US EPA ID No. CAT080032113	Manifest Document No.	2. Page 1 of 1	Information in the shaded areas is not required by Federal law.	
3. Generator's Name and Mailing Address CBS CORP 5899 PELADEAU ST EMERYVILLE CA 94608-2002 4. Generator's Phone (925) 244-6600				A. State Manifest Document Number 20887017		
5. Transporter 1 Company Name <i>R.L. Johnson</i>		6. US EPA ID Number KAL0101019P13		B. State Generator's ID		
7. Transporter 2 Company Name		8. US EPA ID Number		C. State Transporter's ID [Reserved]		
9. Designated Facility Name and Site Address CHEMICAL WASTE MANAGEMENT, INC. 95251 OLD SKYLINE ROAD KETTLEMAN CITY CA 93239		10. US EPA ID Number CAT000646117		D. Transporter's Phone 709 334-6600		
				E. State Transporter's ID [Reserved]		
				F. Transporter's Phone		
				G. State Facility's ID		
				H. Facility's Phone (559)386-9711		
11. US DOT Description (including Proper Shipping Name, Hazard Class, and ID Number)				12. Containers	13. Total	14. Unit
a. RD, ENVIRONMENTALLY HAZARDOUS SUBSTANCES, SOLID, N.O.S. UN3077, III, (POLYCHLORINATED BIPHENYL)				No.	Quantity	Wt./Vol.
				Type		
						1. Waste Number
						State 261,611
						EPA/Other
						State
						EPA/Other
						State
						EPA/Other
						State
						EPA/Other
J. Additional Descriptions for Materials Listed Above a. EA0107 <i>out of service 1/22/01</i>				K. Handling Codes for Wastes Listed Above		
				a.		
				b.		
				c.		
				d.		
15. Special Handling Instructions and Additional Information CHEMTREC Emergency Response Number (800)424-9300 WMI Contract						
16. GENERATOR'S CERTIFICATION: I hereby declare that the contents of this consignment are fully and accurately described above by proper shipping name and are classified, packed, marked, and labeled, and are in all respects in proper condition for transport by highway according to applicable international and national government regulations. If I am a large quantity generator, I certify that I have a program in place to reduce the volume and toxicity of waste generated to the degree I have determined to be economically practicable and that I have selected the practicable method of treatment, storage, or disposal currently available to me which minimizes the present and future threat to human health and the environment; OR, if I am a small quantity generator, I have made a good faith effort to minimize my waste generation and select the best waste management method that is available to me and that I can afford.						
Printed/Typed Name <i>Naser Pakrou</i>		Signature <i>[Signature]</i>		Month Day Year 01 23 01		
17. Transporter 1 Acknowledgement of Receipt of Materials						
Printed/Typed Name <i>Ray Johnson</i>		Signature <i>[Signature]</i>		Month Day Year 01 23 01		
18. Transporter 2 Acknowledgement of Receipt of Materials						
Printed/Typed Name		Signature		Month Day Year		
19. Discrepancy Indication Space						
20. Facility Owner or Operator Certification of receipt of hazardous materials covered by this manifest except as noted in Item 19.						
Printed/Typed Name		Signature		Month Day Year		

DO NOT WRITE BELOW THIS LINE.

20887018

IN CASE OF EMERGENCY OR SPILL, CALL THE NATIONAL RESPONSE CENTER 1-800-424-8802; WITHIN CALIFORNIA, CALL 1-800-852-7575

GENERATOR

FACILITY

UNIFORM HAZARDOUS WASTE MANIFEST		1. Generator's US EPA ID No. CAT08000321113		Manifest Document No.		2. Page 1 of 1		Information in the shaded areas is not required by Federal law.																					
3. Generator's Name and Mailing Address CBS CORP 5899 PELADEAU ST EMERYVILLE CA 94608-2002						A. State Manifest Document Number 20887018																							
4. Generator's Phone 925 244-6600						B. State Generator's ID																							
5. Transporter 1 Company Name <i>Dacka Trucking</i>			6. US EPA ID Number CA1000216269			C. State Transporter's ID [Reserved.]																							
7. Transporter 2 Company Name						D. Transporter's Phone 510 655 8197																							
8. US EPA ID Number						E. State Transporter's ID [Reserved.]																							
9. Designated Facility Name and Site Address CHEMICAL WASTE MANAGEMENT, INC. 35251 OLD SKYLINE ROAD KETTLEMAN CITY CA 93239						10. US EPA ID Number CAT00006461117																							
11. US DOT Description (including Proper Shipping Name, Hazard Class, and ID Number)						12. Containers		13. Total Quantity		14. Unit Wt/Vol																			
a. RG, ENVIRONMENTALLY HAZARDOUS SUBSTANCES, SOLID, N.O.S. UN3077, III, (POLYCHLORINATED BIPHENYL)						No.		Quantity		Wt/Vol																			
						b. State EPA/Other						Type		Quantity		Wt/Vol													
												c. State EPA/Other						Type		Quantity		Wt/Vol							
																		d. State EPA/Other						Type		Quantity		Wt/Vol	
																								e. State EPA/Other					
J. Additional Descriptions for Materials Listed Above a. EA0107						K. Handling Codes for Wastes Listed Above																							
<i>out of service 1/22/01</i>						a.		b.		c.		d.																	
						15. Special Handling Instructions and Additional Information CHEMTREC Emergency Response Number (800)424-9300 WMI Contract						16. GENERATOR'S CERTIFICATION: I hereby declare that the contents of this consignment are fully and accurately described above by proper shipping name and are classified, packed, marked, and labeled, and are in all respects in proper condition for transport by highway according to applicable international and national government regulations.																	
If I am a large quantity generator, I certify that I have a program in place to reduce the volume and toxicity of waste generated to the degree I have determined to be economically practicable and that I have selected the practicable method of treatment, storage, or disposal currently available to me which minimizes the present and future threat to human health and the environment; OR, if I am a small quantity generator, I have made a good faith effort to minimize my waste generation and select the best waste management method that is available to me and that I can afford.						Printed/Typed Name NASA PARIKOU																							
Signature <i>[Signature]</i>						Month		Day		Year																			
17. Transporter 1 Acknowledgement of Receipt of Materials						Printed/Typed Name CHUCK ARMES																							
Signature <i>[Signature]</i>						Month		Day		Year																			
18. Transporter 2 Acknowledgement of Receipt of Materials						Printed/Typed Name																							
Signature						Month		Day		Year																			
19. Discrepancy Indication Space																													
20. Facility Owner or Operator Certification of receipt of hazardous materials covered by this manifest except as noted in Item 19.																													
Printed/Typed Name						Signature		Month		Day		Year																	

DO NOT WRITE BELOW THIS LINE.

20887019

IN CASE OF EMERGENCY OR SPILL, CALL THE NATIONAL RESPONSE CENTER 1-800-424-8802; WITHIN CALIFORNIA, CALL 1-800-852-7373

GENERATOR

FACILITY

UNIFORM HAZARDOUS WASTE MANIFEST		1. Generator's US EPA ID No. CA108000321113		Manifest Document No.		2. Page 1 of 1		Information in the shaded areas is not required by Federal law.					
3. Generator's Name and Mailing Address CBS CORP 5899 PELADEAU ST EMERYVILLE CA 94608-2002						A. State Manifest Document Number 20887019							
4. Generator's Phone (925) 244-6600						B. State Generator's ID							
5. Transporter 1 Company Name FRED'S TRUCKING				6. US EPA ID Number CAR0000054958		C. State Transporter's ID [Reserved]							
7. Transporter 2 Company Name						D. Transporter's Phone 925-625-0321							
8. US EPA ID Number						E. State Transporter's ID [Reserved]							
9. Designated Facility Name and Site Address CHEMICAL WASTE MANAGEMENT, INC. 35251 OLD SKYLINE ROAD KETTLEMAN CITY CA 93239						10. US EPA ID Number CA100006461117		G. State Facility's ID					
10. US EPA ID Number						H. Facility's Phone (559) 386-9711							
11. US DOT Description (including Proper Shipping Name, Hazard Class, and ID Number)						12. Containers		13. Total Quantity		14. Unit Wt/Val		15. Waste Number	
a. RG, ENVIRONMENTALLY HAZARDOUS SUBSTANCES, SOLID, N.O.S., UN3077, III, (POLYCHLORINATED BIPHENYL)						No. Type 001 DT 2160100						State 261,611	
b.												State	
c.												State	
d.												State	
J. Additional Descriptions for Materials Listed Above a. EA0107 F-2 9B35144 out of service 01/23/01						K. Handling Codes for Wastes Listed Above a. b. c. d.							
15. Special Handling Instructions and Additional Information CHEMTREC Emergency Response Number (800)424-9300 WMI Contract													
16. GENERATOR'S CERTIFICATION: I hereby declare that the contents of this consignment are fully and accurately described above by proper shipping name and are classified, packed, marked, and labeled, and are in all respects in proper condition for transport by highway according to applicable international and national government regulations. If I am a large quantity generator, I certify that I have a program in place to reduce the volume and toxicity of waste generated to the degree I have determined to be economically practicable and that I have selected the practicable method of treatment, storage, or disposal currently available to me which minimizes the present and future threat to human health and the environment; OR, if I am a small quantity generator, I have made a good faith effort to minimize my waste generation and select the best waste management method that is available to me and that I can afford.													
Printed/Typed Name Nasar Pakiou				Signature 				Month 01		Day 23		Year 01	
17. Transporter 1 Acknowledgement of Receipt of Materials													
Printed/Typed Name JOE DUFF				Signature 				Month 01		Day 23		Year 01	
18. Transporter 2 Acknowledgement of Receipt of Materials													
Printed/Typed Name				Signature				Month		Day		Year	
19. Discrepancy Indication Space													
20. Facility Owner or Operator Certification of receipt of hazardous materials covered by this manifest except as noted in Item 19.													
Printed/Typed Name				Signature				Month		Day		Year	

DO NOT WRITE BELOW THIS LINE.

20887020
 IN CASE OF EMERGENCY OR SPILL, CALL THE NATIONAL RESPONSE CENTER 1-800-424-8802; WITHIN CALIFORNIA, CALL 1-800-852-7777
 GENERATOR
 FACILITY

UNIFORM HAZARDOUS WASTE MANIFEST		1. Generator's US EPA ID No. CA1T08000321113		Manifest Document No.		2. Page 1 of 1		Information in the shaded areas is not required by Federal law.					
3. Generator's Name and Mailing Address CBS CORP 5899 PELADEAU ST EMERYVILLE CA 94608-2002						A. State Manifest Document Number 20887020							
4. Generator's Phone (925) 244-6600						B. State Generator's ID							
5. Transporter 1 Company Name DENBESTE TRANS			6. US EPA ID Number CA0982513632			C. State Transporter's ID [Reserved]							
7. Transporter 2 Company Name						D. Transporter's Phone 807 838-1907							
8. US EPA ID Number						E. State Transporter's ID [Reserved]							
9. Designated Facility Name and Site Address CHEMICAL WASTE MANAGEMENT, INC. 35251 OLD SKYLINE ROAD KETTLEMAN CITY CA 93239						F. Transporter's Phone							
10. US EPA ID Number CA1T000646117						G. State Facility's ID							
11. US DOT Description (including Proper Shipping Name, Hazard Class, and ID Number) RG, ENVIRONMENTALLY HAZARDOUS SUBSTANCES, SOLID, N.O.S., UN3077, III, (POLYCHLORINATED BIPHENYL)						12. Containers No. Type 0101 DT 261010		13. Total Quantity		14. Unit Wt/Vol		15. Waste Number State 261,611 EPA/Other	
16. Additional Descriptions for Materials Listed Above a. EA0107						K. Handling Codes for Wastes Listed Above a. b. c. d.							
15. Special Handling Instructions and Additional Information CHEMTREC Emergency Response Number (800)424-9300 WMI Contract													
16. GENERATOR'S CERTIFICATION: I hereby declare that the contents of this consignment are fully and accurately described above by proper shipping name and are classified, packed, marked, and labeled, and are in all respects in proper condition for transport by highway according to applicable international and national government regulations. If I am a large quantity generator, I certify that I have a program in place to reduce the volume and toxicity of waste generated to the degree I have determined to be economically practicable and that I have selected the practicable method of treatment, storage, or disposal currently available to me which minimizes the present and future threat to human health and the environment; OR, if I am a small quantity generator, I have made a good faith effort to minimize my waste generation and select the best waste management method that is available to me and that I can afford.													
Printed/Typed Name N. Sel PAKIOU				Signature 				Month Day Year 01 23 01					
17. Transporter 1 Acknowledgement of Receipt of Materials													
Printed/Typed Name Peter HICKSON				Signature 				Month Day Year 01 23 01					
18. Transporter 2 Acknowledgement of Receipt of Materials													
Printed/Typed Name				Signature				Month Day Year					
19. Discrepancy Indication Space													
20. Facility Owner or Operator Certification of receipt of hazardous materials covered by this manifest except as noted in Item 19.													
Printed/Typed Name				Signature				Month Day Year					

DO NOT WRITE BELOW THIS LINE.

UNIFORM HAZARDOUS WASTE MANIFEST

1. Generator's US EPA ID No. **CAT0800152113** Manifest Document No. _____ 2. Page 1 of 1 Information in the shaded areas is not required by Federal law.

3. Generator's Name and Mailing Address
CBS CORP
5899 PELADEAU ST
EMERYVILLE
 4. Generator's Phone (925) 244-6600 CA 94608-2002

A. State Manifest Document Number **20887021**

B. State Generator's ID

5. Transporter 1 Company Name *Dendrite Trans* 6. US EPA ID Number

C. State Transporter's ID [Reserved]

7. Transporter 2 Company Name 8. US EPA ID Number

D. Transporter's Phone *1-800-58-1477*
 E. State Transporter's ID [Reserved]

F. Transporter's Phone

9. Designated Facility Name and Site Address
CHEMICAL WASTE MANAGEMENT, INC.
35251 OLD SKYLINE ROAD
KETTLEMAN CITY CA 93239
 10. US EPA ID Number **CAT0000646117**

G. State Facility's ID

H. Facility's Phone **(559)386-9711**

11. US DOT Description (including Proper Shipping Name, Hazard Class, and ID Number)	12. Containers		13. Total Quantity	14. Unit Wt/Vol	1. Waste Number
	No.	Type			
a. RG, ENVIRONMENTALLY HAZARDOUS SUBSTANCES, SOLID, N.O.S., UN3077, III, (POLYCHLORINATED BIPHENYL)	0101	DT	261000	kg	State 261,611 EPA/Other
b.					State EPA/Other
c.					State EPA/Other
d.					State EPA/Other

J. Additional Descriptions for Materials Listed Above
 a. **EA0107**
OUT of Service 01/22/01

K. Handling Codes for Wastes Listed Above
 a. _____ b. _____
 c. _____ d. _____

15. Special Handling Instructions and Additional Information
CHEMIREC Emergency Response Number (800)424-9300 WMI Contract

16. **GENERATOR'S CERTIFICATION:** I hereby declare that the contents of this consignment are fully and accurately described above by proper shipping name and are classified, packed, marked, and labeled, and are in all respects in proper condition for transport by highway according to applicable international and national government regulations.
 If I am a large quantity generator, I certify that I have a program in place to reduce the volume and toxicity of waste generated to the degree I have determined to be economically practicable and that I have selected the practicable method of treatment, storage, or disposal currently available to me which minimizes the present and future threat to human health and the environment; OR, if I am a small quantity generator, I have made a good faith effort to minimize my waste generation and select the best waste management method that is available to me and that I can afford.

Printed/Typed Name **NASA PAKIOU** Signature _____ Month **01** Day **12** Year **2001**

17. Transporter 1 Acknowledgement of Receipt of Materials
 Printed/Typed Name **GARY MEDEKOS** Signature _____ Month **01** Day **12** Year **2001**

18. Transporter 2 Acknowledgement of Receipt of Materials
 Printed/Typed Name _____ Signature _____ Month _____ Day _____ Year _____

19. Discrepancy Indication Space

20. Facility Owner or Operator Certification of receipt of hazardous materials covered by this manifest except as noted in item 19.
 Printed/Typed Name _____ Signature _____ Month _____ Day _____ Year _____

DO NOT WRITE BELOW THIS LINE.

IN CASE OF EMERGENCY OR SPILL, CALL THE NATIONAL RESPONSE CENTER 1-800-424-8802; WITHIN CALIFORNIA, CALL 1-800-852-7575

20887021

GENERATOR

TRANSPORTER

FACILITY

20887022

IN CASE OF EMERGENCY OR SPILL, CALL THE NATIONAL RESPONSE CENTER 1-800-424-8802; WITHIN CALIFORNIA, CALL 1-800-852-7373

GENERATOR

FACILITY

UNIFORM HAZARDOUS WASTE MANIFEST		1. Generator's US EPA ID No. CA1080032113		Manifest Document No.		2. Page 1 of 1		Information in the shaded areas is not required by Federal law.					
3. Generator's Name and Mailing Address OBS CORP 5899 PELADEAU ST EMERYVILLE CA 94608-2002						A. State Manifest Document Number 20887022							
4. Generator's Phone (925) 244-6600						B. State Generator's ID							
5. Transporter 1 Company Name Don Best Trans			6. US EPA ID Number CA10982513632			C. State Transporter's ID (Reserved)							
7. Transporter 2 Company Name						D. Transporter's Phone 800 838-1477							
8. US EPA ID Number						E. State Transporter's ID (Reserved)							
9. Designated Facility Name and Site Address CHEMICAL WASTE MANAGEMENT, INC. 35251 OLD SKYLINE ROAD KETTLEMAN CITY CA 93239						G. State Facility's ID							
10. US EPA ID Number CA101001646117						H. Facility's Phone (559)386-9711							
11. US DOT Description (including Proper Shipping Name, Hazard Class, and ID Number) a. RG, ENVIRONMENTALLY HAZARDOUS SUBSTANCES, SOLID, N.O.S., 9, UN3077, III, (POLYCHLORINATED BIPHENYL)						12. Containers		13. Total Quantity		14. Unit Wt/Vol		I. Waste Number	
						No.		Type					
						001		DT		26000		kg	
b.												State	
c.												EPA/Other	
d.												State	
												EPA/Other	
J. Additional Descriptions for Materials Listed Above a. EAO107						K. Handling Codes for Wastes Listed Above							
						a.		b.		c.		d.	
15. Special Handling Instructions and Additional Information CHEMTEC Emergency Response Number (800)424-9300 WMI Contract OUT OF SERVICE 1/22/01 SP44521													
16. GENERATOR'S CERTIFICATION: I hereby declare that the contents of this consignment are fully and accurately described above by proper shipping name and are classified, packed, marked, and labeled, and are in all respects in proper condition for transport by highway according to applicable international and national government regulations. If I am a large quantity generator, I certify that I have a program in place to reduce the volume and toxicity of waste generated to the degree I have determined to be economically practicable and that I have selected the practicable method of treatment, storage, or disposal currently available to me which minimizes the present and future threat to human health and the environment; OR, if I am a small quantity generator, I have made a good faith effort to minimize my waste generation and select the best waste management method that is available to me and that I can afford.													
Printed/Typed Name Naser Pakiou				Signature 				Month 01		Day 23		Year 01	
17. Transporter 1 Acknowledgement of Receipt of Materials													
Printed/Typed Name Steve Costa				Signature 				Month 01		Day 12		Year 01	
18. Transporter 2 Acknowledgement of Receipt of Materials													
Printed/Typed Name				Signature				Month		Day		Year	
19. Discrepancy Indication Space													
20. Facility Owner or Operator Certification of receipt of hazardous materials covered by this manifest except as noted in Item 19.													
Printed/Typed Name				Signature				Month		Day		Year	

DO NOT WRITE BELOW THIS LINE.

20887023
 IN CASE OF EMERGENCY OR SPILL, CALL THE NATIONAL RESPONSE CENTER 1-800-424-8802; WITHIN CALIFORNIA, CALL 1-800-852-7555
 GENERATOR
 TRANSPORTER
 FACILITY

UNIFORM HAZARDOUS WASTE MANIFEST		1. Generator's US EPA ID No. CA1T0800321113		Manifest Document No.		2. Page 1 of 1		Information in the shaded areas is not required by Federal law.					
3. Generator's Name and Mailing Address CBS CORP 5899 PELADEAU ST EMERYVILLE CA 94608-2002						A. State Manifest Document Number 20887023							
4. Generator's Phone (925) 244-6600						B. State Generator's ID							
5. Transporter 1 Company Name Jacks Trucking			6. US EPA ID Number CA1000216269			C. State Transporter's ID [Reserved]							
7. Transporter 2 Company Name						D. Transporter's Phone 510 655 8199							
8. US EPA ID Number						E. State Transporter's ID [Reserved]							
9. Designated Facility Name and Site Address CHEMICAL WASTE MANAGEMENT, INC. 35251 OLD SKYLINE ROAD KETTLEMAN CITY CA 93239						F. Transporter's Phone							
10. US EPA ID Number CA1T000646117						G. State Facility's ID							
11. US DOT Description (including Proper Shipping Name, Hazard Class, and ID Number) 11.00 ENVIRONMENTALLY HAZARDOUS SUBSTANCES, SOLID, N.O.S., UN3077, III, (POLYCHLORINATED BIPHENYL)						12. Containers No. Type 001 DIT 300005		13. Total Quantity		14. Unit Wt/Vol		15. Waste Number State 261,611 EPA/Other	
J. Additional Descriptions for Materials Listed Above a. EA0107 out of service 1/19/01						K. Handling Codes for Wastes Listed Above a. b. c. d.							
15. Special Handling Instructions and Additional Information CHEMTREC Emergency Response Number (800)424-9300 WMI Contract													
16. GENERATOR'S CERTIFICATION: I hereby declare that the contents of this consignment are fully and accurately described above by proper shipping name and are classified, packed, marked, and labeled, and are in all respects in proper condition for transport by highway according to applicable international and national government regulations. If I am a large quantity generator, I certify that I have a program in place to reduce the volume and toxicity of waste generated to the degree I have determined to be economically practicable and that I have selected the practicable method of treatment, storage, or disposal currently available to me which minimizes the present and future threat to human health and the environment; OR, if I am a small quantity generator, I have made a good faith effort to minimize my waste generation and select the best waste management method that is available to me and that I can afford.													
Printed/Typed Name Fred Cioffi				Signature <i>Fred Cioffi</i>				Month Day Year 01 22 01					
17. Transporter 1 Acknowledgement of Receipt of Materials													
Printed/Typed Name CHUCK ARMES				Signature <i>Chuck Armes</i>				Month Day Year 01 22 01					
18. Transporter 2 Acknowledgement of Receipt of Materials													
Printed/Typed Name				Signature				Month Day Year					
19. Discrepancy Indication Space													
20. Facility Owner or Operator Certification of receipt of hazardous materials covered by this manifest except as noted in Item 19.													
Printed/Typed Name				Signature				Month Day Year					

DO NOT WRITE BELOW THIS LINE.

20885795
 IN CASE OF EMERGENCY OR SPILL, CALL THE NATIONAL RESPONSE CENTER 1-800-424-8802; WITHIN CALIFORNIA, CALL 1-800-852-7575
 GENERATOR
 FACILITY

UNIFORM HAZARDOUS WASTE MANIFEST		1. Generator's US EPA ID No. CA10000B211D		Manifest Document No.		2. Page 1 of 1		Information in the shaded areas is not required by Federal law.			
3. Generator's Name and Mailing Address CBS CORP 5899 PELADEAU ST EMERYVILLE CA 94608-2002 Generator's Phone: 925-244-6600						A. State Manifest Document Number 20885795					
5. Transporter 1 Company Name Dump Truck			6. US EPA ID Number CA1000005P82V			B. State Generator's ID					
7. Transporter 2 Company Name						C. State Transporter's ID [Reserved.]					
9. Designated Facility Name and Site Address CHEMICAL WASTE MANAGEMENT, INC. 35251 OLD SKYLINE ROAD KETTLEMAN CITY CA 93239						D. Transporter's Phone 925-465-1236					
10. US EPA ID Number CA10000646117						E. State Transporter's ID [Reserved.]					
11. US DOT Description (including Proper Shipping Name, Hazard Class, and ID Number) 9.0 ENVIRONMENTALLY HAZARDOUS SUBSTANCES, SOLID, N.O.S., UN3077, (11), (POLYCHLORINATED BIPHENYL)						12. Containers No. Type 300 100 k5		13. Total Quantity		14. Unit Wt/Vol kg	
J. Additional Descriptions for Materials Listed Above a. EA0107 out of service 1/19/01						I. Waste Number					
						State 261,611					
						EPA/Other NONE					
						State EPA/Other					
15. Special Handling Instructions and Additional Information CHEMTREC Emergency Response Number (800)424-9300 WMI Contract						K. Handling Codes for Wastes Listed Above a. b. c. d.					
16. GENERATOR'S CERTIFICATION: I hereby declare that the contents of this consignment are fully and accurately described above by proper shipping name and are classified, packed, marked, and labeled, and are in all respects in proper condition for transport by highway according to applicable international and national government regulations. If I am a large quantity generator, I certify that I have a program in place to reduce the volume and toxicity of waste generated to the degree I have determined to be economically practicable and that I have selected the practicable method of treatment, storage, or disposal currently available to me which minimizes the present and future threat to human health and the environment; OR, if I am a small quantity generator, I have made a good faith effort to minimize my waste generation and select the best waste management method that is available to me and that I can afford.											
Printed/Typed Name Frank Coffi			Signature <i>Frank Coffi</i>			Month Day Year 01/22/01					
17. Transporter 1 Acknowledgement of Receipt of Materials						Signature <i>Gerald Covington</i>					
Printed/Typed Name Gerald Covington			Signature <i>Gerald Covington</i>			Month Day Year 01/22/01					
18. Transporter 2 Acknowledgement of Receipt of Materials						Signature					
Printed/Typed Name			Signature			Month Day Year					
19. Discrepancy Indication Space											
20. Facility Owner or Operator Certification of receipt of hazardous materials covered by this manifest except as noted in Item 19.											
Printed/Typed Name			Signature			Month Day Year					

DO NOT WRITE BELOW THIS LINE.

IN CASE OF EMERGENCY OR SPILL, CALL THE NATIONAL RESPONSE CENTER 1-800-424-8802. WITHIN CALIFORNIA, CALL 1-800-852-2068
 GENERATOR
 TRANSPORTER
 FACILITY

UNIFORM HAZARDOUS WASTE MANIFEST		1. Generator's US EPA ID No. CAT080032113		Manifest Document No.		2. Page 1 of 1		Information in the shaded areas is not required by Federal law.											
3. Generator's Name and Mailing Address CBS CORP 5899 PELADEAU ST EMERYVILLE CA 94608-2002						A. State Manifest Document Number 20887028													
4. Generator's Phone (925) 244-6600						B. State Generator's ID													
5. Transporter 1 Company Name DENBESTE TRANS.			6. US EPA ID Number CA982513632			C. State Transporter's ID [Reserved.]													
7. Transporter 2 Company Name DENBESTE TRANS						8. US EPA ID Number CAD982513632													
9. Designated Facility Name and Site Address CHEMICAL WASTE MANAGEMENT, INC. 35251 OLD SKYLINE ROAD KETTLEMAN CITY CA 93239						10. US EPA ID Number CAT000646117													
11. US DOT Description (including Proper Shipping Name, Hazard Class, and ID Number) a. RG, ENVIRONMENTALLY HAZARDOUS SUBSTANCES, SOLID, N.O.S., UN3077, III, (POLYCHLORINATED BIPHENYL)						12. Containers No. Type 001 DT 30000 kg		13. Total Quantity		14. Unit Wt/Vol kg		15. Waste Number State 261,611 EPA/Other							
b.										State		EPA/Other							
c.										State		EPA/Other							
d.										State		EPA/Other							
J. Additional Descriptions for Materials Listed Above 8. EA0107 1/22/01						K. Handling Codes for Wastes Listed Above a. b. c. d.													
15. Special Handling Instructions and Additional Information CHEMTREC Emergency Response Number (800)424-9300 WMI Contract																			
16. GENERATOR'S CERTIFICATION: I hereby declare that the contents of this consignment are fully and accurately described above by proper shipping name and are classified, packed, marked, and labeled, and are in all respects in proper condition for transport by highway according to applicable international and national government regulations. If I am a large quantity generator, I certify that I have a program in place to reduce the volume and toxicity of waste generated to the degree I have determined to be economically practicable and that I have selected the practicable method of treatment, storage, or disposal currently available to me which minimizes the present and future threat to human health and the environment; OR, if I am a small quantity generator, I have made a good faith effort to minimize my waste generation and select the best waste management method that is available to me and that I can afford.																			
Printed/Typed Name Frank Goffi				Signature <i>Frank Goffi</i>				Month 01		Day 22		Year 01							
17. Transporter 1 Acknowledgement of Receipt of Materials Printed/Typed Name Peter Hickerson				Signature <i>Peter Hickerson</i>				Month 01		Day 22		Year 01							
18. Transporter 2 Acknowledgement of Receipt of Materials Printed/Typed Name				Signature				Month		Day		Year							
19. Discrepancy Indication Space																			
20. Facility Owner or Operator Certification of receipt of hazardous materials covered by this manifest except as noted in Item 19. Printed/Typed Name										Signature				Month		Day		Year	

DO NOT WRITE BELOW THIS LINE.

IN CASE OF EMERGENCY OR SPILL, CALL THE NATIONAL RESPONSE CENTER 1-800-424-8802; WITHIN CALIFORNIA, CALL 1-800-852-7-GEN ERATOR FACILITY

20887027

UNIFORM HAZARDOUS WASTE MANIFEST		1. Generator's US EPA ID No. CAT0800032113		Manifest Document No.		2. Page 1 of 1		Information in the shaded areas is not required by Federal law.									
3. Generator's Name and Mailing Address CBS CORP 5899 PELADEAU ST EMERYVILLE CA 94608-2002						A. State Manifest Document Number 20887027											
4. Generator's Phone (925) 244-6600						B. State Generator's ID											
5. Transporter 1 Company Name BE Trucking			6. US EPA ID Number CA0903670597			C. State Transporter's ID (Reserved)											
7. Transporter 2 Company Name						D. Transporter's Phone 707-274-1734											
8. US EPA ID Number						E. State Transporter's ID (Reserved)											
9. Designated Facility Name and Site Address CHEMICAL WASTE MANAGEMENT, INC. 35251 OLD SKYLINE ROAD KETTLEMAN CITY CA 95239						G. State Facility's ID											
10. US EPA ID Number CAT000646117						H. Facility's Phone (559)386-9711											
11. US DOT Description (including Proper Shipping Name, Hazard Class, and ID Number) a. RG, ENVIRONMENTALLY HAZARDOUS SUBSTANCES, SOLID, N.O.S., UN3077, III, (POLYCHLORINATED BIPHENYL)						12. Containers		13. Total		14. Unit		1. Waste Number					
						No.		Type		Quantity		Wt/Vol		State		EPA/Other	
J. Additional Descriptions for Materials Listed Above a. EA0107						K. Handling Codes for Wastes Listed Above											
out of service 1/19/01						a.		b.		c.		d.					
15. Special Handling Instructions and Additional Information CHEMTREC Emergency Response Number (800)424-9300 WMI Contract																	
16. GENERATOR'S CERTIFICATION: I hereby declare that the contents of this consignment are fully and accurately described above by proper shipping name and are classified, packed, marked, and labeled, and are in all respects in proper condition for transport by highway according to applicable international and national government regulations.																	
If I am a large quantity generator, I certify that I have a program in place to reduce the volume and toxicity of waste generated to the degree I have determined to be economically practicable and that I have selected the practicable method of treatment, storage, or disposal currently available to me which minimizes the present and future threat to human health and the environment; OR, if I am a small quantity generator, I have made a good faith effort to minimize my waste generation and select the best waste management method that is available to me and that I can afford.																	
Printed/Typed Name Frank Goffi				Signature <i>Frank Goffi</i>				Month 01		Day 22		Year 01					
17. Transporter 1 Acknowledgement of Receipt of Materials						Printed/Typed Name GARY PIEN		Signature <i>Gary Pien</i>		Month 01		Day 22		Year 01			
18. Transporter 2 Acknowledgement of Receipt of Materials						Printed/Typed Name		Signature		Month		Day		Year			
19. Discrepancy Indication Space																	
20. Facility Owner or Operator Certification of receipt of hazardous materials covered by this manifest except as noted in Item 19.																	
Printed/Typed Name				Signature				Month		Day		Year					

DO NOT WRITE BELOW THIS LINE.

UNIFORM HAZARDOUS WASTE MANIFEST

1. Generator's US EPA ID No. **CAT080032113** Manifest Document No. _____ 2. Page 1 of 1 Information in the shaded areas is not required by Federal law.

3. Generator's Name and Mailing Address
CBS CORP
5899 PELADEAU ST
EMERYVILLE CA 94608-2002
 4. Generator's Phone (925) 244-6600

A. State Manifest Document Number **20887026**

B. State Generator's ID _____

5. Transporter 1 Company Name **TREO'S TRANSPORT** 6. US EPA ID Number **PAR000057351**

C. State Transporter's ID [Reserved]

D. Transporter's Phone **925-625-0724**

7. Transporter 2 Company Name _____ 8. US EPA ID Number _____

E. State Transporter's ID [Reserved]

F. Transporter's Phone _____

9. Designated Facility Name and Site Address
CHEMICAL WASTE MANAGEMENT, INC.
35251 OLD SKYLINE ROAD
KETTLEMAN CITY CA 93239 10. US EPA ID Number **CAT0000646117**

G. State Facility's ID _____

H. Facility's Phone **(559)366-9711**

11. US DOT Description (including Proper Shipping Name, Hazard Class, and ID Number)	12. Containers		13. Total Quantity	14. Unit Wt/Vol	15. Waste Number
	No.	Type			
a. RG. ENVIRONMENTALLY HAZARDOUS SUBSTANCES, SOLID, N.O.S., UN3077, III, (POLYCHLORINATED BIPHENYL)	001	DT	30000	kg	State 261,611 EPA/Other _____
b.					State _____ EPA/Other _____
c.					State _____ EPA/Other _____
d.					State _____ EPA/Other _____

J. Additional Descriptions for Materials Listed Above
 a. **EA0107**
F4 Sp44507
out of service 1/19/01

K. Handling Codes for Wastes Listed Above
 a. _____ b. _____
 c. _____ d. _____

15. Special Handling Instructions and Additional Information
CHEMTREC Emergency Response Number (800)424-9300 WMI Contract

16. **GENERATOR'S CERTIFICATION:** I hereby declare that the contents of this consignment are fully and accurately described above by proper shipping name and are classified, packed, marked, and labeled, and are in all respects in proper condition for transport by highway according to applicable international and national government regulations.
 If I am a large quantity generator, I certify that I have a program in place to reduce the volume and toxicity of waste generated to the degree I have determined to be economically practicable and that I have selected the practicable method of treatment, storage, or disposal currently available to me which minimizes the present and future threat to human health and the environment; OR, if I am a small quantity generator, I have made a good faith effort to minimize my waste generation and select the best waste management method that is available to me and that I can afford.

Printed/Typed Name **Frank Coffi** Signature *Frank Coffi* Month **9** Day **12** Year **2001**

17. Transporter 1 Acknowledgement of Receipt of Materials
 Printed/Typed Name **TREO'S** Signature *Treo's* Month **01** Day **22** Year **2001**

18. Transporter 2 Acknowledgement of Receipt of Materials
 Printed/Typed Name _____ Signature _____ Month _____ Day _____ Year _____

19. Discrepancy Indication Space

20. Facility Owner or Operator Certification of receipt of hazardous materials covered by this manifest except as noted in Item 19.
 Printed/Typed Name _____ Signature _____ Month _____ Day _____ Year _____

DO NOT WRITE BELOW THIS LINE.

IN CASE OF EMERGENCY OR SPILL, CALL THE NATIONAL RESPONSE CENTER 1-800-424-8802: WITHIN CALIFORNIA, CALL 1-800-852-2088

20887026

GENERATOR

TRANSPORTER

FACILITY

20887025

IN CASE OF EMERGENCY OR SPILL, CALL THE NATIONAL RESPONSE CENTER 1-800-424-8802; WITHIN CALIFORNIA, CALL 1-800-852-7575

GENERATOR

FACILITY

UNIFORM HAZARDOUS WASTE MANIFEST		1. Generator's US EPA ID No. CAT080032113		Manifest Document No.		2. Page 1 of 1		Information in the shaded areas is not required by Federal law.					
3. Generator's Name and Mailing Address CBS CORP 5899 PELADEAU ST EMERYVILLE CA 94608-2002						A. State Manifest Document Number 20887025							
4. Generator's Phone (925) 244-6600						B. State Generator's ID							
5. Transporter 1 Company Name FRED TRUCKING			6. US EPA ID Number CA0000051998			C. State Transporter's ID [Reserved]							
7. Transporter 2 Company Name						D. Transporter's Phone 925-625-0324							
8. US EPA ID Number						E. State Transporter's ID [Reserved]							
9. Designated Facility Name and Site Address CHEMICAL WASTE MANAGEMENT, INC. 35251 OLD SKYLINE ROAD KETTLEMAN CITY CA 93239						G. State Facility's ID							
10. US EPA ID Number CAT000646117						H. Facility's Phone (559)386-9711							
11. US DOT Description (including Proper Shipping Name, Hazard Class, and ID Number) a. SOLID, ENVIRONMENTALLY HAZARDOUS SUBSTANCES, N.O.S., UN3077, III, (POLYCHLORINATED BIPHENYL)					12. Containers		13. Total Quantity		14. Unit Wt/Vol		J. Waste Number		
					No. Type				kg				State 261,611 EPA/Other
b.											State EPA/Other		
c.											State EPA/Other		
d.											State EPA/Other		
J. Additional Descriptions for Materials Listed Above a. EA0107 9B35144						K. Handling Codes for Wastes Listed Above							
out of service 1/4/01						a.		b.		c.		d.	
15. Special Handling Instructions and Additional Information CHEMTREC Emergency Response Number (800)424-9300 VMI Contract													
16. GENERATOR'S CERTIFICATION: I hereby declare that the contents of this consignment are fully and accurately described above by proper shipping name and are classified, packed, marked, and labeled, and are in all respects in proper condition for transport by highway according to applicable international and national government regulations. If I am a large quantity generator, I certify that I have a program in place to reduce the volume and toxicity of waste generated to the degree I have determined to be economically practicable and that I have selected the practicable method of treatment, storage, or disposal currently available to me which minimizes the present and future threat to human health and the environment; OR, if I am a small quantity generator, I have made a good faith effort to minimize my waste generation and select the best waste management method that is available to me and that I can afford.													
Printed/Typed Name Frank Coffey				Signature <i>Frank Coffey</i>				Month Day Year 9/2/2001					
17. Transporter 1 Acknowledgement of Receipt of Materials													
Printed/Typed Name JOE DUFF				Signature <i>Joe Duff</i>				Month Day Year 01/2/2001					
18. Transporter 2 Acknowledgement of Receipt of Materials													
Printed/Typed Name				Signature				Month Day Year					
19. Discrepancy Indication Space													
20. Facility Owner or Operator Certification of receipt of hazardous materials covered by this manifest except as noted in Item 19.													
Printed/Typed Name				Signature				Month Day Year					

DO NOT WRITE BELOW THIS LINE.

CVR

UNIFORM HAZARDOUS WASTE MANIFEST

1. Generator's US EPA ID No. **CA1T08000321113** Manifest Document No. _____ 2. Page 1 of 1 Information in the shaded areas is not required by Federal law.

3. Generator's Name and Mailing Address
CBS CORP
5899 PELADEAU ST
EMERYVILLE CA 94608-2002
 4. Generator's Phone (925) 244-6600

A. State Manifest Document Number **20887024**
 B. State Generator's ID _____

5. Transporter 1 Company Name **Den Beste TRANS** 6. US EPA ID Number **CA0982510682**
 7. Transporter 2 Company Name _____ 8. US EPA ID Number _____
 C. State Transporter's ID [Reserved] _____
 D. Transporter's Phone **925-838-1477**
 E. State Transporter's ID [Reserved] _____
 F. Transporter's Phone _____

9. Designated Facility Name and Site Address **CHEMICAL WASTE MANAGEMENT, INC.**
35251 OLD SKYLINE ROAD
KETTLEMAN CITY CA 93239 10. US EPA ID Number **CA1T000646117**
 G. State Facility's ID _____
 H. Facility's Phone **(559)386-9711**

11. US DOT Description (including Proper Shipping Name, Hazard Class, and ID Number)	12. Containers		13. Total Quantity	14. Unit Wt/Vol	15. Waste Number
	No.	Type			
a. RD, ENVIRONMENTALLY HAZARDOUS SUBSTANCES, SOLID, N.O.S., UN3077 III, (POLYCHLORINATED BIPHENYL)	001	D	319.000	kg	State 261.611 EPA/Other _____
b.					State _____ EPA/Other _____
c.					State _____ EPA/Other _____
d.					State _____ EPA/Other _____

J. Additional Descriptions for Materials Listed Above
a. EA0107
outservice (1/19/01)

K. Handling Codes for Wastes Listed Above
 a. _____ b. _____
 c. _____ d. _____

15. Special Handling Instructions and Additional Information
CHEMTREC Emergency Response Number (800)424-9300 WMI Contract
SP44521

16. **GENERATOR'S CERTIFICATION:** I hereby declare that the contents of this consignment are fully and accurately described above by proper shipping name and are classified, packed, marked, and labeled, and are in all respects in proper condition for transport by highway according to applicable international and national government regulations.

If I am a large quantity generator, I certify that I have a program in place to reduce the volume and toxicity of waste generated to the degree I have determined to be economically practicable and that I have selected the practicable method of treatment, storage, or disposal currently available to me which minimizes the present and future threat to human health and the environment; OR, if I am a small quantity generator, I have made a good faith effort to minimize my waste generation and select the best waste management method that is available to me and that I can afford.

Printed/Typed Name **Frank Coffi** Signature *Frank Coffi* Month **01** Day **22** Year **01**

17. Transporter 1 Acknowledgement of Receipt of Materials
 Printed/Typed Name **Steven COSTA** Signature *Steven Costa* Month **01** Day **22** Year **01**

18. Transporter 2 Acknowledgement of Receipt of Materials
 Printed/Typed Name _____ Signature _____ Month _____ Day _____ Year _____

19. Discrepancy Indication Space

20. Facility Owner or Operator Certification of receipt of hazardous materials covered by this manifest except as noted in Item 19.
 Printed/Typed Name _____ Signature _____ Month _____ Day _____ Year _____

DO NOT WRITE BELOW THIS LINE.

IN CASE OF EMERGENCY OR SPILL, CALL THE NATIONAL RESPONSE CENTER 1-800-424-8802: WITHIN CALIFORNIA, CALL 1-800-852-2088

20887024

GENERATOR

TRANSPORTER

FACILITY

CVRs

IN CASE OF EMERGENCY OR SPILL, CALL THE NATIONAL RESPONSE CENTER 1-800-424-8802. WITHIN CALIFORNIA, CALL 1-800-852-2088.

20885776

GENERATOR

TRANSPORTER

FACILITY

UNIFORM HAZARDOUS WASTE MANIFEST		1. Generator's US EPA ID No. CATD000032113		Manifest Document No.		2. Page 1 of 1		Information in the shaded areas is not required by Federal law.					
3. Generator's Name and Mailing Address CBS CORP 5899 PELADEAU ST EMERYVILLE, CA 94608-2002 4. Generator's Phone: 925 244-6600						A. State Manifest Document Number 20885776							
5. Transporter 1 Company Name <i>Jacks Trucking</i>						B. State Generator's ID							
6. US EPA ID Number CATD00016269						C. State Transporter's ID [Reserved]							
7. Transporter 2 Company Name						D. Transporter's Phone 510 655 8197							
8. US EPA ID Number						E. State Transporter's ID [Reserved]							
9. Designated Facility Name and Site Address CHEMICAL WASTE MANAGEMENT, INC. 35251 OLD SKYLINE ROAD KETTLEMAN CITY CA 93239						F. Transporter's Phone							
10. US EPA ID Number CATD000646117						G. State Facility's ID							
11. US DOT Description (including Proper Shipping Name, Hazard Class, and ID Number) a. ENVIRONMENTALLY HAZARDOUS SUBSTANCES, SOLID, N.O.S., UN3077, III, (POLYCHLORINATED BIPHENYL)						12. Containers No. Type 0 0 1 D E		13. Total Quantity 30000 kg		14. Unit Wt/Vol kg		15. Waste Number State: 261.611 EPA/Other: NONE	
b.										State			
c.										State			
d.										State			
J. Additional Descriptions for Materials Listed Above a. EA0107 <i>out of service 1/sk</i>						K. Handling Codes for Wastes Listed Above a. b. c. d.							
15. Special Handling Instructions and Additional Information CHEMTREC Emergency Response Number (800)424-9300 WMI Contract													
16. GENERATOR'S CERTIFICATION: I hereby declare that the contents of this consignment are fully and accurately described above by proper shipping name and are classified, packed, marked, and labeled, and are in all respects in proper condition for transport by highway according to applicable international and national government regulations. If I am a large quantity generator, I certify that I have a program in place to reduce the volume and toxicity of waste generated to the degree I have determined to be economically practicable and that I have selected the practicable method of treatment, storage, or disposal currently available to me which minimizes the present and future threat to human health and the environment; OR, if I am a small quantity generator, I have made a good faith effort to minimize my waste generation and select the best waste management method that is available to me and that I can afford.													
Printed/Typed Name <i>Frank Coffi</i>				Signature <i>Frank Coffi</i>				Month Day Year 0 1 1 9 0 1					
17. Transporter 1 Acknowledgement of Receipt of Materials													
Printed/Typed Name <i>CHUCK ARMES</i>				Signature <i>Chuck Armes</i>				Month Day Year 0 1 1 9 0 1					
18. Transporter 2 Acknowledgement of Receipt of Materials													
Printed/Typed Name				Signature				Month Day Year					
19. Discrepancy Indication Space													
20. Facility Owner or Operator Certification of receipt of hazardous materials covered by this manifest except as noted in Item 19.													
Printed/Typed Name				Signature				Month Day Year					

DO NOT WRITE BELOW THIS LINE.

IN CASE OF EMERGENCY OR SPILL, CALL THE NATIONAL RESPONSE CENTER 1-800-424-8802. WITHIN CALIFORNIA, CALL 1-800-852-7575.

20885777

UNIFORM HAZARDOUS WASTE MANIFEST		1. Generator's US EPA ID No. CA1080032113	Manifest Document No.	2. Page 1 of 1	Information in the shaded areas is not required by Federal law.
3. Generator's Name and Mailing Address CBS CORP 5899 PELADEAU ST EMERYVILLE CA 94608-2002				A. State Manifest Document Number 20885777	
7. Generator's Phone 925 244-5600				B. State Generator's ID	
5. Transporter 1 Company Name Dembate Trans		6. US EPA ID Number CA109821513632		C. State Transporter's ID (Reserved)	
7. Transporter 2 Company Name		8. US EPA ID Number		D. Transporter's Phone 707 832-1479	
9. Designated Facility Name and Site Address CHEMICAL WASTE MANAGEMENT, INC. 35251 OLD SKYLINE ROAD KETTLEMAN CITY CA 93239		10. US EPA ID Number CA1000646117		E. State Transporter's ID (Reserved)	
				F. Transporter's Phone	
				G. State Facility's ID	
				H. Facility's Phone (559)386-9711	
11. US DOT Description (including Proper Shipping Name, Hazard Class, and ID Number)		12. Containers No. Type	13. Total Quantity	14. Unit Wt/Vol	15. Waste Number
a. ENVIRONMENTALLY HAZARDOUS SUBSTANCES, SOLID, N.O.S. 9 UN3077, III, (POLYCHLORINATED BIPHENYL)		001 DT 30000 kg			State 261.611 EPA/Other NONE
b.					State
c.					EPA/Other
d.					State
					EPA/Other
J. Additional Descriptions for Materials Listed Above a. BA0107				K. Handling Codes for Wastes Listed Above	
out of service 1/18/01				a.	
				b.	
				c.	
				d.	
15. Special Handling Instructions and Additional Information CHEMTRAC Emergency Response Number (800)424-9300 MMI Contract					
16. GENERATOR'S CERTIFICATION: I hereby declare that the contents of this consignment are fully and accurately described above by proper shipping name and are classified, packed, marked, and labeled, and are in all respects in proper condition for transport by highway according to applicable international and national government regulations. If I am a large quantity generator, I certify that I have a program in place to reduce the volume and toxicity of waste generated to the degree I have determined to be economically practicable and that I have selected the practicable method of treatment, storage, or disposal currently available to me which minimizes the present and future threat to human health and the environment; OR, if I am a small quantity generator, I have made a good faith effort to minimize my waste generation and select the best waste management method that is available to me and that I can afford.					
Printed/Typed Name Frank Coffi		Signature <i>Frank Coffi</i>		Month Day Year 01 22 01	
17. Transporter 1 Acknowledgement of Receipt of Materials					
Printed/Typed Name CHRYSMEDEIRAS		Signature <i>Chrymedeiras</i>		Month Day Year 01 22 01	
18. Transporter 2 Acknowledgement of Receipt of Materials					
Printed/Typed Name		Signature		Month Day Year	
19. Discrepancy Indication Space					
20. Facility Owner or Operator Certification of receipt of hazardous materials covered by this manifest except as noted in Item 19.					
Printed/Typed Name		Signature		Month Day Year	

DO NOT WRITE BELOW THIS LINE.

IN CASE OF EMERGENCY OR SPILL, CALL THE NATIONAL RESPONSE CENTER 1-800-424-8802; WITHIN CALIFORNIA, CALL 1-800-852-2088

20885774

GENERATOR FACILITY

UNIFORM HAZARDOUS WASTE MANIFEST		1. Generator's US EPA ID No. CA10060032113		Manifest Document No.		2. Page 1 of 1		Information in the shaded areas is not required by Federal law.					
3. Generator's Name and Mailing Address CBS CORP 5899 PELADEAU ST EMERYVILLE CA 94608-2002						A. State Manifest Document Number 20885774							
4. Generator's Phone (925) 244-6600						B. State Generator's ID							
5. Transporter 1 Company Name Dump Truck			6. US EPA ID Number CAR0000157924			C. State Transporter's ID [Reserved]							
7. Transporter 2 Company Name						D. Transporter's Phone 209-465-1836							
8. US EPA ID Number						E. State Transporter's ID [Reserved]							
9. Designated Facility Name and Site Address CHEMICAL WASTE MANAGEMENT, INC. 35251 OLD SKYLINE ROAD KETTLEMAN CITY CA 93239						F. Transporter's Phone							
10. US EPA ID Number CA100646117						G. State Facility's ID							
11. US DOT Description (including Proper Shipping Name, Hazard Class, and ID Number) a. NO. ENVIRONMENTALLY HAZARDOUS SUBSTANCES, SOLID, N.O.S., UN3077, III, (POLYCHLORINATED BIPHENYL)						12. Containers No. Type 0 0 1 D T		13. Total Quantity 30000 Ks		14. Unit Wt/Val kg		15. Waste Number State: 261.611 EPA/Other: NONE	
16. Additional Descriptions for Materials Listed Above a. EA0107 out of service 1/18/01						K. Handling Codes for Wastes Listed Above a. b. c. d.							
15. Special Handling Instructions and Additional Information CHEMTREC Emergency Response Number (800)424-9300 WMI Contract													
16. GENERATOR'S CERTIFICATION: I hereby declare that the contents of this consignment are fully and accurately described above by proper shipping name and are classified, packed, marked, and labeled, and are in all respects in proper condition for transport by highway according to applicable international and national government regulations. If I am a large quantity generator, I certify that I have a program in place to reduce the volume and toxicity of waste generated to the degree I have determined to be economically practicable and that I have selected the practicable method of treatment, storage, or disposal currently available to me which minimizes the present and future threat to human health and the environment; OR, if I am a small quantity generator, I have made a good faith effort to minimize my waste generation and select the best waste management method that is available to me and that I can afford.													
Printed/Typed Name Frank Claff				Signature <i>Frank Claff</i>				Month Day Year 01 1 90 1					
17. Transporter 1 Acknowledgement of Receipt of Materials													
Printed/Typed Name Gerald Covington				Signature <i>Gerald Covington</i>				Month Day Year 01 1 90 1					
18. Transporter 2 Acknowledgement of Receipt of Materials													
Printed/Typed Name				Signature				Month Day Year					
19. Discrepancy Indication Space													
20. Facility Owner or Operator Certification of receipt of hazardous materials covered by this manifest except as noted in Item 19.													
Printed/Typed Name				Signature				Month Day Year					

DO NOT WRITE BELOW THIS LINE.

IN CASE OF EMERGENCY OR SPILL, CALL THE NATIONAL RESPONSE CENTER 1-800-424-8802; WITHIN CALIFORNIA, CALL 1-800-852-775

GENERATOR
 TRANSPORTER
 FACILITY

UNIFORM HAZARDOUS WASTE MANIFEST		1. Generator's US EPA ID No. CA 17 10 10 10 13 12 11 11 13		Manifest Document No.		2. Page 1 of 1		Information in the shaded areas is not required by Federal law.					
3. Generator's Name and Mailing Address CBS CORP 5899 PELADEAU ST EMERYVILLE Generator's Phone 925 1244-6600 CA 94608-2002						A. State Manifest Document Number 20885775							
5. Transporter 1 Company Name RWT						B. State Generator's ID							
6. US EPA ID Number CA 40 002 23832						C. State Transporter's ID [Reserved]							
7. Transporter 2 Company Name						D. Transporter's Phone 209-883-0306							
8. US EPA ID Number						E. State Transporter's ID [Reserved]							
9. Designated Facility Name and Site Address CHEMICAL WASTE MANAGEMENT, INC. 35251 OLD SKYLINE ROAD KETTLEMAN CITY CA 93239						F. Transporter's Phone							
10. US EPA ID Number CA 17 10 10 10 16 14 15 11 17						G. State Facility's ID							
11. US DOT Description (including Proper Shipping Name, Hazard Class, and ID Number) a. ENVIRONMENTALLY HAZARDOUS SUBSTANCES, SOLID, N.O.S., UN3077 III, (POLYCHLORINATED BIPHENYL)						12. Containers No. Type 001 DT 8 PPP 1 kg		13. Total Quantity		14. Unit Wt/Vol kg		1. Waste Number State 261,611 EPA/Other NONE	
b.										State		EPA/Other	
c.										State		EPA/Other	
d.										State		EPA/Other	
J. Additional Descriptions for Materials Listed Above a. EA0107 <i>out of service 1/10/01</i>						K. Handling Codes for Wastes Listed Above a. b. c. d.							
15. Special Handling Instructions and Additional Information CHENTREC Emergency Response Number (800)424-9300 WMI Contract													
16. GENERATOR'S CERTIFICATION: I hereby declare that the contents of this consignment are fully and accurately described above by proper shipping name and are classified, packed, marked, and labeled, and are in all respects in proper condition for transport by highway according to applicable international and national government regulations. If I am a large quantity generator, I certify that I have a program in place to reduce the volume and toxicity of waste generated to the degree I have determined to be economically practicable and that I have selected the practicable method of treatment, storage, or disposal currently available to me which minimizes the present and future threat to human health and the environment; OR, if I am a small quantity generator, I have made a good faith effort to minimize my waste generation and select the best waste management method that is available to me and that I can afford.													
Printed/Typed Name <i>Frank Goff</i>				Signature <i>Frank Goff</i>				Month 01		Day 11		Year 1901	
17. Transporter 1 Acknowledgement of Receipt of Materials Printed/Typed Name <i>Roy Winters</i>				Signature <i>Roy Winters</i>				Month 01		Day 11		Year 1901	
18. Transporter 2 Acknowledgement of Receipt of Materials Printed/Typed Name				Signature				Month		Day		Year	
19. Discrepancy Indication Space													
20. Facility Owner or Operator Certification of receipt of hazardous materials covered by this manifest except as noted in item 19. Printed/Typed Name				Signature				Month		Day		Year	

DO NOT WRITE BELOW THIS LINE.

IN CASE OF EMERGENCY OR SPILL, CALL THE NATIONAL RESPONSE CENTER 1-800-424-8802; WITHIN CALIFORNIA, CALL 1-800-852-7555
 GENERATOR
 TRANSPORTER
 FACILITY

UNIFORM HAZARDOUS WASTE MANIFEST		1. Generator's US EPA ID No. CA1000032113	Manifest Document No.	2. Page 1 of 1	Information in the shaded areas is not required by Federal law.	
3. Generator's Name and Mailing Address CBS CORP 5899 PELADEAU ST EMERYVILLE Generator's Phone (925) 244-6600 CA 94608-2002				A. State Manifest Document Number 20885773		
5. Transporter 1 Company Name Rick Lutter		6. US EPA ID Number CA10000194785		B. State Generator's ID		
7. Transporter 2 Company Name		8. US EPA ID Number		C. State Transporter's ID [Reserved]		
9. Designated Facility Name and Site Address CHEMICAL WASTE MANAGEMENT, INC. 35251 OLD SKYLINE ROAD KETTLEMAN CITY CA 93239				D. Transporter's Phone 925-783-7820		
10. US EPA ID Number CA10000646117				E. State Transporter's ID [Reserved]		
11. US DOT Description (including Proper Shipping Name, Hazard Class, and ID Number) RO. ENVIRONMENTALLY HAZARDOUS SUBSTANCES, SOLID, N.O.S., UN3077, III, (POLYCHLORINATED BIPHENYL)				12. Containers No. Type 001 DT 30000 kg		13. Total Quantity kg
14. Unit kg				15. Waste Number State 261,611 EPA/Other NONE		
J. Additional Descriptions for Materials Listed Above a. EA0107 out of service 1/18/01				K. Handling Codes for Wastes Listed Above a. b. c. d.		
15. Special Handling Instructions and Additional Information CHEMTREC Emergency Response Number (800)424-9300 WMI Contract						
16. GENERATOR'S CERTIFICATION: I hereby declare that the contents of this consignment are fully and accurately described above by proper shipping name and are classified, packed, marked, and labeled, and are in all respects in proper condition for transport by highway according to applicable international and national government regulations. If I am a large quantity generator, I certify that I have a program in place to reduce the volume and toxicity of waste generated to the degree I have determined to be economically practicable and that I have selected the practicable method of treatment, storage, or disposal currently available to me which minimizes the present and future threat to human health and the environment; OR, if I am a small quantity generator, I have made a good faith effort to minimize my waste generation and select the best waste management method that is available to me and that I can afford.						
Printed/Typed Name Rick Lutter		Signature <i>[Signature]</i>		Month Day Year 01/19/01		
17. Transporter 1 Acknowledgement of Receipt of Materials				Printed/Typed Name Rick Lutter		
Printed/Typed Name		Signature <i>[Signature]</i>		Month Day Year 01/19/01		
18. Transporter 2 Acknowledgement of Receipt of Materials				Printed/Typed Name		
Printed/Typed Name		Signature		Month Day Year		
19. Discrepancy Indication Space						
20. Facility Owner or Operator Certification of receipt of hazardous materials covered by this manifest except as noted in Item 19.						
Printed/Typed Name		Signature		Month Day Year		

DO NOT WRITE BELOW THIS LINE.

20885771
 IN CASE OF EMERGENCY OR SPILL, CALL THE NATIONAL RESPONSE CENTER 1-800-424-8802; WITHIN CALIFORNIA, CALL 1-800-852-7555
 GENERATOR
 TRANSPORTER
 FACILITY

UNIFORM HAZARDOUS WASTE MANIFEST		1. Generator's US EPA ID No. CAT0000321115	Manifest Document No.	2. Page 1 of 1	Information in the shaded areas is not required by Federal law.
3. Generator's Name and Mailing Address CBS CORP 5899 PELADEAU ST EMERYVILLE CA 94608-2002				A. State Manifest Document Number 20885771	
7. Generator's Phone (925) 244-6600				B. State Generator's ID	
5. Transporter 1 Company Name Den Beste TRANS		6. US EPA ID Number CA0982513632		C. State Transporter's ID (Reserved)	
7. Transporter 2 Company Name		8. US EPA ID Number		D. Transporter's Phone 500 838-1477	
9. Designated Facility Name and Site Address CHEMICAL WASTE MANAGEMENT, INC. 35251 OLD SKYLINE ROAD KETTLEMAN CITY CA 93239		10. US EPA ID Number CAT0000646117		E. State Transporter's ID (Reserved)	
				F. Transporter's Phone	
				G. State Facility's ID	
				H. Facility's Phone (559) 386-9711	
11. US DOT Description (including Proper Shipping Name, Hazard Class, and ID Number) 9.00 ENVIRONMENTALLY HAZARDOUS SUBSTANCES, SOLID, N.O.S., 9.005072, III, (POLYCHLORINATED BIPHENYL)			12. Containers No. Type 001 DT	13. Total Quantity 30000	14. Unit Wt/Vol kg
I. Waste Number			State 261,611		
EPA/Other NONE					
b.			State		
			EPA/Other		
c.			State		
			EPA/Other		
d.			State		
			EPA/Other		
J. Additional Descriptions for Materials Listed Above EA0107				K. Handling Codes for Wastes Listed Above	
out of service 1/18/01				a.	
				b.	
				c.	
				d.	
15. Special Handling Instructions and Additional Information CHEMTEC Emergency Response Number (800)424-9300 WMI Contract					
16. GENERATOR'S CERTIFICATION: I hereby declare that the contents of this consignment are fully and accurately described above by proper shipping name and are classified, packed, marked, and labeled, and are in all respects in proper condition for transport by highway according to applicable international and national government regulations. If I am a large quantity generator, I certify that I have a program in place to reduce the volume and toxicity of waste generated to the degree I have determined to be economically practicable and that I have selected the practicable method of treatment, storage, or disposal currently available to me which minimizes the present and future threat to human health and the environment; OR, if I am a small quantity generator, I have made a good faith effort to minimize my waste generation and select the best waste management method that is available to me and that I can afford.					
Printed/Typed Name Frank Cotti		Signature <i>Frank Cotti</i>		Month Day Year 01 11 19 01	
17. Transporter 1 Acknowledgement of Receipt of Materials					
Printed/Typed Name Steven Costa		Signature <i>Steven Costa</i>		Month Day Year 01 11 19 01	
18. Transporter 2 Acknowledgement of Receipt of Materials					
Printed/Typed Name		Signature		Month Day Year	
19. Discrepancy Indication Space					
20. Facility Owner or Operator Certification of receipt of hazardous materials covered by this manifest except as noted in Item 19.					
Printed/Typed Name		Signature		Month Day Year	

DO NOT WRITE BELOW THIS LINE.

20885770

IN CASE OF EMERGENCY OR SPILL, CALL THE NATIONAL RESPONSE CENTER 1-800-424-8802. WITHIN CALIFORNIA, CALL 1-800-852-2088

GENERATOR

TRANSPORTER

FACILITY

UNIFORM HAZARDOUS WASTE MANIFEST		1. Generator's US EPA ID No. C A T O B 0 0 3 2 1 1 3		Manifest Document No.		2. Page 1 of 1		information in the shaded areas is not required by Federal law.									
3. Generator's Name and Mailing Address CBS CORP 5899 PELADEAU ST EMERYVILLE CA 94608-2002 925 244-6600						A. State Manifest Document Number 20885770											
5. Transporter 1 Company Name Fields Trucking				6. US EPA ID Number CA4000054858		C. State Transporter's ID [Reserved:]											
7. Transporter 2 Company Name						D. Transporter's Phone 875-0324											
9. Designated Facility Name and Site Address CHEMICAL WASTE MANAGEMENT, INC. 35251 OLD SKYLINE ROAD KETTLEMAN CITY CA 93239						10. US EPA ID Number C A T O B 0 0 6 4 6 1 1 7											
11. US DOT Description (including Proper Shipping Name, Hazard Class, and ID Number) a. RG, ENVIRONMENTALLY HAZARDOUS SUBSTANCES, SOLID, N.O.S. 9, UN3077, III, (POLYCHLORINATED BIPHENYL)						12. Containers		13. Total Quantity		14. Unit Wt/Val		15. Waste Number					
						No.		Type		Quantity		Wt/Val		State		EPA/Other	
								DDI DE		30000 kg				261.611		NONE	
														State		EPA/Other	
														State		EPA/Other	
J. Additional Descriptions for Materials Listed Above B. BA0107 out of service 1/18/01						K. Handling Codes for Wastes Listed Above a. b. c. d.											
15. Special Handling Instructions and Additional Information CHEMTREC Emergency Response Number (800)424-9300 WMI Contract																	
16. GENERATOR'S CERTIFICATION: I hereby declare that the contents of this consignment are fully and accurately described above by proper shipping name and are classified, packed, marked, and labeled, and are in all respects in proper condition for transport by highway according to applicable international and national government regulations. If I am a large quantity generator, I certify that I have a program in place to reduce the volume and toxicity of waste generated to the degree I have determined to be economically practicable and that I have selected the practicable method of treatment, storage, or disposal currently available to me which minimizes the present and future threat to human health and the environment; OR, if I am a small quantity generator, I have made a good faith effort to minimize my waste generation and select the best waste management method that is available to me and that I can afford.																	
Printed/Typed Name Frank Cioffi				Signature <i>[Signature]</i>		Month		Day		Year							
17. Transporter 1 Acknowledgement of Receipt of Materials				Printed/Typed Name TROY RAY		Signature <i>[Signature]</i>		Month		Day		Year					
18. Transporter 2 Acknowledgement of Receipt of Materials				Printed/Typed Name		Signature		Month		Day		Year					
19. Discrepancy Indication Space																	
20. Facility Owner or Operator Certification of receipt of hazardous materials covered by this manifest except as noted in Item 19.																	
Printed/Typed Name				Signature		Month		Day		Year							

DO NOT WRITE BELOW THIS LINE.

20885772
 IN CASE OF EMERGENCY OR SPILL, CALL THE NATIONAL RESPONSE CENTER 1-800-424-8802; WITHIN CALIFORNIA, CALL 1-800-852-7575
 GENERATOR
 TRANSPORTER
 FACILITY

UNIFORM HAZARDOUS WASTE MANIFEST		1. Generator's US EPA ID No. CA1000032113	Manifest Document No.	2. Page 1 of 1	Information in the shaded areas is not required by Federal law.	
3. Generator's Name and Mailing Address CBS CORP 5899 PELADEAU ST EMERYVILLE CA 94608-2002 Generator's Phone 925 244-6600				A. State Manifest Document Number 20885772		
5. Transporter 1 Company Name <i>DenBeste Trans</i>		6. US EPA ID Number CA0992513632		B. State Generator's ID		
7. Transporter 2 Company Name		8. US EPA ID Number		C. State Transporter's ID [Reserved]		
9. Designated Facility Name and Site Address CHEMICAL WASTE MANAGEMENT, INC. 35251 OLD SKYLINE ROAD KETTLEMAN CITY CA 93239		10. US EPA ID Number CA1000646117		D. Transporter's Phone <i>925-1477</i>		
				E. State Transporter's ID [Reserved]		
				F. Transporter's Phone		
				G. State Facility's ID		
				H. Facility's Phone <i>(559)386-9711</i>		
11. US DOT Description (including Proper Shipping Name, Hazard Class, and ID Number)		12. Containers	13. Total Quantity	14. Unit Wt/Vol	15. Waste Number	
a. RG, ENVIRONMENTALLY HAZARDOUS SUBSTANCES, SOLID, N.O.S., UN3077, III, (POLYCHLORINATED BIPHENYL)		No. Type			State 261.611 EPA/Other NONE	
			001 DE	30,000 kg		
b.					State EPA/Other	
c.					State EPA/Other	
d.					State EPA/Other	
J. Additional Descriptions for Materials Listed Above s. EA0107 <i>out of service 1/18/01</i>				K. Handling Codes for Wastes Listed Above a. b. c. d.		
15. Special Handling Instructions and Additional Information CHEMTREC Emergency Response Number (800)424-9300 WMI Contract						
16. GENERATOR'S CERTIFICATION: I hereby declare that the contents of this consignment are fully and accurately described above by proper shipping name and are classified, packed, marked, and labeled, and are in all respects in proper condition for transport by highway according to applicable international and national government regulations. If I am a large quantity generator, I certify that I have a program in place to reduce the volume and toxicity of waste generated to the degree I have determined to be economically practicable and that I have selected the practicable method of treatment, storage, or disposal currently available to me which minimizes the present and future threat to human health and the environment; OR, if I am a small quantity generator, I have made a good faith effort to minimize my waste generation and select the best waste management method that is available to me and that I can afford.						
Printed/Typed Name <i>Frank Coffi</i>		Signature <i>Frank Coffi</i>		Month Day Year 01/19/01		
17. Transporter 1 Acknowledgement of Receipt of Materials						
Printed/Typed Name <i>CARLY MEDER</i>		Signature <i>Carly Meder</i>		Month Day Year 01/19/01		
18. Transporter 2 Acknowledgement of Receipt of Materials						
Printed/Typed Name		Signature		Month Day Year		
19. Discrepancy Indication Space						
20. Facility Owner or Operator Certification of receipt of hazardous materials covered by this manifest except as noted in Item 19.						
Printed/Typed Name		Signature		Month Day Year		

DO NOT WRITE BELOW THIS LINE.

CVRS

IN CASE OF EMERGENCY OR SPILL, CALL THE NATIONAL RESPONSE CENTER 1-800-424-8802. WITHIN CALIFORNIA, CALL 1-800-852-7575

UNIFORM HAZARDOUS WASTE MANIFEST		1. Generator's US EPA ID No. CA1000000211B		Manifest Document No.		2. Page 1 of 1		Information in the shaded areas is not required by Federal law.							
3. Generator's Name and Mailing Address CBS CORP 5899 PELADEAU ST EMERYVILLE CA 94608-2002						A. State Manifest Document Number 20885769									
4. Generator's Phone (925) 244-6600						B. State Generator's ID									
5. Transporter 1 Company Name				6. US EPA ID Number CA120000059852		C. State Transporter's ID [Reserved]									
7. Transporter 2 Company Name						D. Transporter's Phone 925-025-0724									
8. US EPA ID Number						E. State Transporter's ID [Reserved]									
9. Designated Facility Name and Site Address CHEMICAL WASTE MANAGEMENT, INC. 35251 OLD SKYLINE ROAD KETTLEMAN CITY CA 93239						10. US EPA ID Number CA10000006117		G. State Facility's ID		H. Facility's Phone (559) 386-9711					
11. US DOT Description (including Proper Shipping Name, Hazard Class, and ID Number) a. NO. ENVIRONMENTALLY HAZARDOUS SUBSTANCES, SOLID, N.O.S. UN3077, III, (POLYCHLORINATED BIPHENYL)						12. Containers No. Type		13. Total Quantity		14. Unit Wt/Vol		I. Waste Number			
						001 DT		20000		kg		State 261.611		EPA/Other NONE	
												State		EPA/Other	
												State		EPA/Other	
												State		EPA/Other	
J. Additional Descriptions for Materials Listed Above a. EA0107 TRUCK #2 9895144						K. Handling Codes for Wastes Listed Above									
out of service 1/18/01						a. b. c. d.									
15. Special Handling Instructions and Additional Information CHEMTREC Emergency Response Number (800)424-9300 WMI Contract															
16. GENERATOR'S CERTIFICATION: I hereby declare that the contents of this consignment are fully and accurately described above by proper shipping name and are classified, packed, marked, and labeled, and are in all respects in proper condition for transport by highway according to applicable international and national government regulations. If I am a large quantity generator, I certify that I have a program in place to reduce the volume and toxicity of waste generated to the degree I have determined to be economically practicable and that I have selected the practicable method of treatment, storage, or disposal currently available to me which minimizes the present and future threat to human health and the environment; OR, if I am a small quantity generator, I have made a good faith effort to minimize my waste generation and select the best waste management method that is available to me and that I can afford.															
Printed/Typed Name Frank Coffi				Signature <i>Frank Coffi</i>				Month Day Year 01 1 9 0 1							
17. Transporter 1 Acknowledgement of Receipt of Materials				Printed/Typed Name Joe Duff				Signature <i>Joe Duff</i>		Month Day Year 01 1 9 0 1					
18. Transporter 2 Acknowledgement of Receipt of Materials				Printed/Typed Name				Signature		Month Day Year					
19. Discrepancy Indication Space															
20. Facility Owner or Operator Certification of receipt of hazardous materials covered by this manifest except as noted in Item 19.															
Printed/Typed Name				Signature				Month Day Year							

DO NOT WRITE BELOW THIS LINE.

UNIFORM HAZARDOUS WASTE MANIFEST

1. Generator's US EPA ID No. **CAT0000052113** Manifest Document No. _____ 2. Page 1 of 1 Information in the shaded areas is not required by Federal law.

3. Generator's Name and Mailing Address
CBS CORP
5899 PELADEAU ST
EMERYVILLE
 4. Generator's Phone **925 244-6600** CA **94608-2002**
 A. State Manifest Document Number **20885768**
 B. State Generator's ID _____

5. Transporter 1 Company Name **Acety Smelting** 6. US EPA ID Number **CAL0000216269**
 C. State Transporter's ID [Reserved] _____
 D. Transporter's Phone **310 655 8191**
 E. State Transporter's ID [Reserved] _____
 F. Transporter's Phone _____

7. Transporter 2 Company Name _____ 8. US EPA ID Number _____
 G. State Facility's ID _____
 9. Designated Facility Name and Site Address **CHEMICAL WASTE MANAGEMENT, INC.**
35251 OLD SKYLINE ROAD
KETTLEMAN CITY CA 93239 10. US EPA ID Number **CAT0000646117**
 H. Facility's Phone **(559)386-9711**

11. US DOT Description (including Proper Shipping Name, Hazard Class, and ID Number)	12. Containers		13. Total Quantity	14. Unit Wt/Vol	15. Waste Number
	No.	Type			
a. RO. ENVIRONMENTALLY HAZARDOUS SUBSTANCES, SOLID, N.O.S., UN3077, III, (POLYCHLORINATED BIPHENYL)	001	DT	26000	kg	State 261.611 EPA/Other NONE
b.					State _____ EPA/Other _____
c.					State _____ EPA/Other _____
d.					State _____ EPA/Other _____

J. Additional Descriptions for Materials Listed Above
 a. **EA0107**
part of service 01/18/01
 K. Handling Codes for Wastes Listed Above
 a. _____ b. _____
 c. _____ d. _____

15. Special Handling Instructions and Additional Information
CHENTREC Emergency Response Number (800)424-9300 WMI Contract

16. GENERATOR'S CERTIFICATION: I hereby declare that the contents of this consignment are fully and accurately described above by proper shipping name and are classified, packed, marked, and labeled, and are in all respects in proper condition for transport by highway according to applicable international and national government regulations.
 If I am a large quantity generator, I certify that I have a program in place to reduce the volume and toxicity of waste generated to the degree I have determined to be economically practicable and that I have selected the practicable method of treatment, storage, or disposal currently available to me which minimizes the present and future threat to human health and the environment; OR, if I am a small quantity generator, I have made a good faith effort to minimize my waste generation and select the best waste management method that is available to me and that I can afford.

Printed/Typed Name **Naser Pakiou** Signature _____ Month **01** Day **18** Year **01**

17. Transporter 1 Acknowledgement of Receipt of Materials
 Printed/Typed Name **CHUCK ARMES** Signature _____ Month **01** Day **18** Year **01**

18. Transporter 2 Acknowledgement of Receipt of Materials
 Printed/Typed Name _____ Signature _____ Month _____ Day _____ Year _____

19. Discrepancy Indication Space

20. Facility Owner or Operator Certification of receipt of hazardous materials covered by this manifest except as noted in item 19.
 Printed/Typed Name _____ Signature _____ Month _____ Day _____ Year _____

DO NOT WRITE BELOW THIS LINE.

IN CASE OF EMERGENCY OR SPILL, CALL THE NATIONAL RESPONSE CENTER 1-800-424-8802. WITHIN CALIFORNIA, CALL 1-800-852-7688

GENERATOR

TRANSPORTER

FACILITY

CVRS

20885760

IN CASE OF EMERGENCY OR SPILL, CALL THE NATIONAL RESPONSE CENTER 1-800-424-8802; WITHIN CALIFORNIA, CALL 1-800-852-7373

GENERATOR

FACILITY

UNIFORM HAZARDOUS WASTE MANIFEST		1. Generator's US EPA ID No. CA1000032113		Manifest Document No.		2. Page 1 of 1		Information in the shaded areas is not required by Federal law.					
3. Generator's Name and Mailing Address CBS CORP 5899 PELADEAU ST EMERYVILLE CA 94608-2002 Generator's Phone (925) 244-6600						A. State Manifest Document Number 20885760							
5. Transporter 1 Company Name FRED						B. State Generator's ID							
4. US EPA ID Number KAR000005485X						C. State Transporter's ID (Reserved)							
7. Transporter 2 Company Name						D. Transporter's Phone 925 629 0324							
8. US EPA ID Number						E. State Transporter's ID (Reserved)							
9. Designated Facility Name and Site Address CHEMICAL WASTE MANAGEMENT, INC. 35251 OLD SKYLINE ROAD KETTLEMAN CITY CA 93239						F. Transporter's Phone							
10. US EPA ID Number CA10000646117						G. State Facility's ID							
11. US DOT Description (including Proper Shipping Name, Hazard Class, and ID Number) a. PO, ENVIRONMENTALLY HAZARDOUS SUBSTANCES, SOLID, N.O.S., UN3077, III, (POLYCHLORINATED BIPHENYL)						12. Containers No. Type 001 DT		13. Total Quantity 30000		14. Unit Kg		1. Waste Number State 261.611 EPA/Other NONE	
b.										State		EPA/Other	
c.										State		EPA/Other	
d.										State		EPA/Other	
J. Additional Descriptions for Materials Listed Above a. EA0107 out of same 11/7/01						K. Handling Codes for Wastes Listed Above a. b. c. d.							
15. Special Handling Instructions and Additional Information CHEMIREC Emergency Response Number (800)424-9300 WMI Contract													
16. GENERATOR'S CERTIFICATION: I hereby declare that the contents of this consignment are fully and accurately described above by proper shipping name and are classified, packed, marked, and labeled, and are in all respects in proper condition for transport by highway according to applicable international and national government regulations. If I am a large quantity generator, I certify that I have a program in place to reduce the volume and toxicity of waste generated to the degree I have determined to be economically practicable and that I have selected the practicable method of treatment, storage, or disposal currently available to me which minimizes the present and future threat to human health and the environment; OR, if I am a small quantity generator, I have made a good faith effort to minimize my waste generation and select the best waste management method that is available to me and that I can afford.													
Printed/Typed Name No Sor PERKINS				Signature 				Month Day Year 01 11 80 01					
17. Transporter 1 Acknowledgement of Receipt of Materials													
Printed/Typed Name JOE DUFF				Signature 				Month Day Year 01 11 01					
18. Transporter 2 Acknowledgement of Receipt of Materials													
Printed/Typed Name				Signature				Month Day Year					
19. Discrepancy Indication Space													
20. Facility Owner or Operator Certification of receipt of hazardous materials covered by this manifest except as noted in Item 19.													
Printed/Typed Name				Signature				Month Day Year					

DO NOT WRITE BELOW THIS LINE.

IN CASE OF EMERGENCY OR SPILL, CALL THE NATIONAL RESPONSE CENTER 1-800-424-8802; WITHIN CALIFORNIA, CALL 1-800-852-7575
 GENERATOR
 TRANSPORTER
 FACILITY

UNIFORM HAZARDOUS WASTE MANIFEST		1. Generator's US EPA ID No. CA10B00321B		Manifest Document No.		2. Page 1 of 1		Information in the shaded areas is not required by Federal law.					
3. Generator's Name and Mailing Address CBS CORP 5859 PELADEAU ST EMERYVILLE CA 94608-2002						A. State Manifest Document Number 20885759							
4. Generator's Phone (925) 244-6600						B. State Generator's ID							
5. Transporter 1 Company Name Dra Bate Trans			6. US EPA ID Number CA0982513632			C. State Transporter's ID (Reserved)							
7. Transporter 2 Company Name						D. Transporter's Phone 900 838-1477							
8. US EPA ID Number						E. State Transporter's ID (Reserved)							
9. Designated Facility Name and Site Address CHEMICAL WASTE MANAGEMENT, INC. 35251 OLD SKYLINE ROAD KETTLEMAN CITY CA 93239						G. State Facility's ID							
10. US EPA ID Number CA10D00546117						H. Facility's Phone (559) 386-9711							
11. US DOT Description (including Proper Shipping Name, Hazard Class, and ID Number) a. RG, ENVIRONMENTALLY HAZARDOUS SUBSTANCES, SOLID, N.O.S., UN3077, III, (POLYCHLORINATED BIPHENYL)					12. Containers		13. Total Quantity		14. Unit Wt/Vol		I. Waste Number		
					No. Type		Quantity		Wt/Vol		State		EPA/Other
					001 DE		30000		kg		261.611		
b.											State		
											EPA/Other		
c.											State		
											EPA/Other		
d.											State		
											EPA/Other		
J. Additional Descriptions for Materials Listed Above g. BA0107 out of service 1/17/02						K. Handling Codes for Wastes Listed Above							
						a.		b.		c.		d.	
15. Special Handling Instructions and Additional Information CHEMTREC Emergency Response Number (800)424-9300 WMI Contract 5244521													
16. GENERATOR'S CERTIFICATION: I hereby declare that the contents of this consignment are fully and accurately described above by proper shipping name and are classified, packed, marked, and labeled, and are in all respects in proper condition for transport by highway according to applicable international and national government regulations. If I am a large quantity generator, I certify that I have a program in place to reduce the volume and toxicity of waste generated to the degree I have determined to be economically practicable and that I have selected the practicable method of treatment, storage, or disposal currently available to me which minimizes the present and future threat to human health and the environment; OR, if I am a small quantity generator, I have made a good faith effort to minimize my waste generation and select the best waste management method that is available to me and that I can afford.													
Printed/Typed Name Naser Pakiou				Signature 				Month Day Year 01 18 01					
17. Transporter 1 Acknowledgement of Receipt of Materials													
Printed/Typed Name Steven Costa				Signature 				Month Day Year 01 18 01					
18. Transporter 2 Acknowledgement of Receipt of Materials													
Printed/Typed Name				Signature				Month Day Year					
19. Discrepancy Indication Space													
20. Facility Owner or Operator Certification of receipt of hazardous materials covered by this manifest except as noted in Item 19.													
Printed/Typed Name				Signature				Month Day Year					

DO NOT WRITE BELOW THIS LINE.

20885767

IN CASE OF EMERGENCY OR SPILL, CALL THE NATIONAL RESPONSE CENTER 1-800-424-8802; WITHIN CALIFORNIA, CALL 1-800-852-7575

UNIFORM HAZARDOUS WASTE MANIFEST		1. Generator's US EPA ID No. CA10B0003211B		Manifest Document No.		2. Page 1 of 1		Information in the shaded areas is not required by Federal law.					
3. Generator's Name and Mailing Address CBS CORP 5899 PELADEAU ST EMERYVILLE CA 94608-2002 Generator's Phone: (925) 244-6600						A. State Manifest Document Number 20885767							
5. Transporter 1 Company Name Cliff Redinger TRG						B. State Generator's ID							
6. US EPA ID Number CA10B0003211B						C. State Transporter's ID (Reserved)							
7. Transporter 2 Company Name						D. Transporter's Phone 309/830-1042							
8. US EPA ID Number						E. State Transporter's ID (Reserved)							
9. Designated Facility Name and Site Address CHEMICAL WASTE MANAGEMENT, INC. 35251 OLD SKYLINE ROAD KETTLEMAN CITY CA 93239						F. Transporter's Phone							
10. US EPA ID Number CA10D00646117						G. State Facility's ID							
11. US DOT Description (including Proper Shipping Name, Hazard Class, and ID Number) a. SOLID, ENVIRONMENTALLY HAZARDOUS SUBSTANCES, N.O.S., UN3077, III, (POLYCHLORINATED BIPHENYL)						12. Containers No. Type 0 0 1 D E		13. Total Quantity 26/dob kg		14. Unit WI/Vol 0		15. Waste Number State: 261,611 EPA/Other: NONE	
b.										State		EPA/Other	
c.										State		EPA/Other	
d.										State		EPA/Other	
J. Additional Descriptions for Materials Listed Above a. EA0107 out of service 01/18/01						K. Handling Codes for Wastes Listed Above a. b. c. d.							
15. Special Handling Instructions and Additional Information CHEMIREC Emergency Response Number (800)424-9300 WMI Contract													
16. GENERATOR'S CERTIFICATION: I hereby declare that the contents of this consignment are fully and accurately described above by proper shipping name and are classified, packed, marked, and labeled, and are in all respects in proper condition for transport by highway according to applicable international and national government regulations. If I am a large quantity generator, I certify that I have a program in place to reduce the volume and toxicity of waste generated to the degree I have determined to be economically practicable and that I have selected the practicable method of treatment, storage, or disposal currently available to me which minimizes the present and future threat to human health and the environment; OR, if I am a small quantity generator, I have made a good faith effort to minimize my waste generation and select the best waste management method that is available to me and that I can afford.													
Printed/Typed Name Nasei PAKIOU				Signature 				Month Day Year 0 1 1 8 0 1					
17. Transporter 1 Acknowledgement of Receipt of Materials													
Printed/Typed Name Cliff Redinger				Signature 				Month Day Year 0 1 1 8 0 1					
18. Transporter 2 Acknowledgement of Receipt of Materials													
Printed/Typed Name				Signature				Month Day Year					
19. Discrepancy Indication Space													
20. Facility Owner or Operator Certification of receipt of hazardous materials covered by this manifest except as noted in Item 19.													
Printed/Typed Name				Signature				Month Day Year					

DO NOT WRITE BELOW THIS LINE.

UNIFORM HAZARDOUS WASTE MANIFEST		1. Generator's US EPA ID No. CA10080032113		Manifest Document No.		2. Page 1 of 1		Information in the shaded areas is not required by Federal law.							
3. Generator's Name and Mailing Address CBS CORP 5899 PELADEAU ST EMERYVILLE CA 94608-2002 Generator's Phone (925) 244-6600						A. State Manifest Document Number 20885766									
5. Transporter 1 Company Name JENSEN TRUCKING						B. State Generator's ID									
6. US EPA ID Number CAL930965920						C. State Transporter's ID [Reserved]									
7. Transporter 2 Company Name						D. Transporter's Phone 530-677-8574									
8. US EPA ID Number						E. State Transporter's ID [Reserved]									
9. Designated Facility Name and Site Address CHEMICAL WASTE MANAGEMENT, INC. 35251 OLD SKYLINE ROAD KETTLEMAN CITY CA 93239						F. Transporter's Phone									
10. US EPA ID Number CA1000646117						G. State Facility's ID									
H. Facility's Phone (559) 386-9711															
11. US DOT Description (including Proper Shipping Name, Hazard Class, and ID Number) a. RD. ENVIRONMENTALLY HAZARDOUS SUBSTANCES, SOLID, N.O.S., UN3077, III, (POLYCHLORINATED BIPHENYL) b. c. d.						12. Containers		13. Total		14. Unit		15. Waste Number			
						No.		Type		Quantity		Wt/Vol		State	
						001		DI		261000		kg		261.611	
														EPA/Other	
														NONE	
J. Additional Descriptions for Materials Listed Above B. EA0107 out of service 01/18/01						K. Handling Codes for Wastes Listed Above a. b. c. d.									
15. Special Handling Instructions and Additional Information CHEMTREC Emergency Response Number (800)424-9300 WMI Contract															
16. GENERATOR'S CERTIFICATION: I hereby declare that the contents of this consignment are fully and accurately described above by proper shipping name and are classified, packed, marked, and labeled, and are in all respects in proper condition for transport by highway according to applicable international and national government regulations. If I am a large quantity generator, I certify that I have a program in place to reduce the volume and toxicity of waste generated to the degree I have determined to be economically practicable and that I have selected the practicable method of treatment, storage, or disposal currently available to me which minimizes the present and future threat to human health and the environment; OR, if I am a small quantity generator, I have made a good faith effort to minimize my waste generation and select the best waste management method that is available to me and that I can afford.															
Printed/Typed Name Nasir Pakiou				Signature 		Month 01		Day 18		Year 01					
17. Transporter 1 Acknowledgement of Receipt of Materials															
Printed/Typed Name DON JENSEN				Signature 		Month 01		Day 18		Year 01					
18. Transporter 2 Acknowledgement of Receipt of Materials															
Printed/Typed Name				Signature		Month		Day		Year					
19. Discrepancy Indication Space															
20. Facility Owner or Operator Certification of receipt of hazardous materials covered by this manifest except as noted in Item 19.															
Printed/Typed Name				Signature		Month		Day		Year					

DO NOT WRITE BELOW THIS LINE.

IN CASE OF EMERGENCY OR SPILL, CALL THE NATIONAL RESPONSE CENTER 1-800-424-8802; WITHIN CALIFORNIA, CALL 1-800-852-7373
 GENERATOR
 FACILITY

20885766

20887029

IN CASE OF EMERGENCY OR SPILL, CALL THE NATIONAL RESPONSE CENTER 1-800-424-8802; WITHIN CALIFORNIA, CALL 1-800-852-7575

GENERATOR FACILITY

UNIFORM HAZARDOUS WASTE MANIFEST		1. Generator's US EPA ID No. CA1080032113		Manifest Document No.		2. Page 1 of 1		Information in the shaded areas is not required by Federal law.									
3. Generator's Name and Mailing Address CBS CORP 5899 PELADEAU ST EMERYVILLE CA 94608-2002						A. State Manifest Document Number 20887029											
4. Generator's Phone (925) 244-6600						B. State Generator's ID											
5. Transporter 1 Company Name RWT			6. US EPA ID Number CAL000223832			C. State Transporter's ID [Reserved]											
7. Transporter 2 Company Name						D. Transporter's Phone 309-PPJ-0206											
8. US EPA ID Number						E. State Transporter's ID [Reserved]											
9. Designated Facility Name and Site Address CHEMICAL WASTE MANAGEMENT, INC. 35251 OLD SKYLINE ROAD KETTLEMAN CITY CA 93239						G. State Facility's ID											
10. US EPA ID Number CA1000646117						H. Facility's Phone (559)386-9711											
11. US DOT Description (including Proper Shipping Name, Hazard Class, and ID Number) a. RC, ENVIRONMENTALLY HAZARDOUS SUBSTANCES, SOLID, N.O.S., UN3077, III, (POLYCHLORINATED BIPHENYL)						12. Containers		13. Total		14. Unit		1. Waste Number					
						No.		Type		Quantity		Wt/Vol		State		EPA/Other	
						061		DT		26000		kg		261.611			
														State		EPA/Other	
														State		EPA/Other	
J. Additional Descriptions for Materials Listed Above a. EA0107 out of service 01/18/01						K. Handling Codes for Wastes Listed Above a. b. c. d.											
15. Special Handling Instructions and Additional Information CHEMTREC Emergency Response Number (800)424-9300 WMI Contract																	
16. GENERATOR'S CERTIFICATION: I hereby declare that the contents of this consignment are fully and accurately described above by proper shipping name and are classified, packed, marked, and labeled, and are in all respects in proper condition for transport by highway according to applicable international and national government regulations. If I am a large quantity generator, I certify that I have a program in place to reduce the volume and toxicity of waste generated to the degree I have determined to be economically practicable and that I have selected the practicable method of treatment, storage, or disposal currently available to me which minimizes the present and future threat to human health and the environment; OR, if I am a small quantity generator, I have made a good faith effort to minimize my waste generation and select the best waste management method that is available to me and that I can afford.																	
Printed/Typed Name Nasar Pakiou				Signature 				Month 01		Day 18		Year 01					
17. Transporter 1 Acknowledgement of Receipt of Materials																	
Printed/Typed Name Roy Winters				Signature 				Month 01		Day 18		Year 01					
18. Transporter 2 Acknowledgement of Receipt of Materials																	
Printed/Typed Name N.P.				Signature 				Month 01		Day 18		Year 01					
19. Discrepancy Indicator/Space																	
20. Facility Owner or Operator Certification of receipt of hazardous materials covered by this manifest except as noted in Item 19.																	
Printed/Typed Name				Signature				Month		Day		Year					

DO NOT WRITE BELOW THIS LINE.

UNIFORM HAZARDOUS WASTE MANIFEST

1. Generator's US EPA ID No. CA T 0 8 0 0 3 2 1 1 3	Manifest Document No.	2. Page 1 of 1	Information in the shaded areas is not required by Federal law.
--	-----------------------	-------------------	---

3. Generator's Name and Mailing Address CBS CORP 5839 PELADEAU ST EMERYVILLE CA 94608-2002 4. Generator's Phone (925) 244-6600	A. State Manifest Document Number 20885764
	B. State Generator's ID

5. Transporter 1 Company Name Dump Truck	6. US EPA ID Number CA R 0 0 0 0 5 9 8 2 4	C. State Transporter's ID [Reserved]
7. Transporter 2 Company Name	8. US EPA ID Number	D. Transporter's Phone 209-465-1836
		E. State Transporter's ID [Reserved]
		F. Transporter's Phone

9. Designated Facility Name and Site Address CHEMICAL WASTE MANAGEMENT, INC. 35251 OLD SKYLINE ROAD KETTLEMAN CITY CA 93239	10. US EPA ID Number CA T 0 8 0 0 6 4 6 1 1 7	G. State Facility's ID
		H. Facility's Phone (559) 386-9711

11. US DOT Description (including Proper Shipping Name, Hazard Class, and ID Number)	12. Containers		13. Total Quantity	14. Unit Wt./Vol	15. Waste Number
	No.	Type			
a. NO. ENVIRONMENTALLY HAZARDOUS SUBSTANCES, SOLID, N.O.S., UN3077, III, (POLYCHLORINATED BIPHENYL)	0	0	261000	Kg	State: 261.611 EPA/Other: NONE
b.					State: EPA/Other:
c.					State: EPA/Other:
d.					State: EPA/Other:

J. Additional Descriptions for Materials Listed Above a. EA0107 out of Service 01/17/01	K. Handling Codes for Wastes Listed Above a. b. c. d.
---	---

15. Special Handling Instructions and Additional Information
 CHEMTREC Emergency Response Number (800)424-9300 WMI Contract

16. **GENERATOR'S CERTIFICATION:** I hereby declare that the contents of this consignment are fully and accurately described above by proper shipping name and are classified, packed, marked, and labeled, and are in all respects in proper condition for transport by highway according to applicable international and national government regulations.

If I am a large quantity generator, I certify that I have a program in place to reduce the volume and toxicity of waste generated to the degree I have determined to be economically practicable and that I have selected the practicable method of treatment, storage, or disposal currently available to me, which minimizes the present and future threat to human health and the environment; OR, if I am a small quantity generator, I have made a good faith effort to minimize my waste generation and select the best waste management method that is available to me and that I can afford.

Printed/Typed Name Nazel Pavrou	Signature <i>[Signature]</i>	Month 01	Day 11	Year 2001
------------------------------------	---------------------------------	-------------	-----------	--------------

17. Transporter 1 Acknowledgement of Receipt of Materials	Printed/Typed Name Gerald Covington	Signature <i>[Signature]</i>	Month 01	Day 11	Year 2001
---	--	---------------------------------	-------------	-----------	--------------

18. Transporter 2 Acknowledgement of Receipt of Materials	Printed/Typed Name	Signature	Month	Day	Year
---	--------------------	-----------	-------	-----	------

19. Discrepancy Indication Space

20. Facility Owner or Operator Certification of receipt of hazardous materials covered by this manifest except as noted in Item 19.	Printed/Typed Name	Signature	Month	Day	Year
---	--------------------	-----------	-------	-----	------

DO NOT WRITE BELOW THIS LINE.

IN CASE OF EMERGENCY OR SPILL, CALL THE NATIONAL RESPONSE CENTER 1-800-424-8802; WITHIN CALIFORNIA, CALL 1-800-852-7575
 GENERATOR
 FACILITY

UNIFORM HAZARDOUS WASTE MANIFEST

1. Generator's US EPA ID No. CA10B0032113	Manifest Document No.	2. Page 1 of 1	Information in the shaded areas is not required by Federal law.
--	-----------------------	----------------	---

3. Generator's Name and Mailing Address CBS CORP 5899 PELADEAU ST EMERYVILLE CA 94608-2002	A. State Manifest Document Number 20885765
	B. State Generator's ID

4. Generator's Phone (925) 244-6600	6. US EPA ID Number	C. State Transporter's ID [Reserved]
5. Transporter 1 Company Name SP3P2P2	7. Transporter 1 US EPA ID Number CAL0001827895	D. Transporter's Phone 925 516 1940

7. Transporter 2 Company Name	8. US EPA ID Number	E. State Transporter's ID [Reserved]
9. Designated Facility Name and Site Address CHEMICAL WASTE MANAGEMENT, INC. 35251 OLD SKYLINE ROAD KETTLEMAN CITY CA 95239		F. Transporter's Phone

10. US EPA ID Number CA10B00646117	G. State Facility's ID	H. Facility's Phone (559) 386-9711
---------------------------------------	------------------------	---------------------------------------

11. US DOT Description (including Proper Shipping Name, Hazard Class, and ID Number)	12. Containers		13. Total Quantity	14. Unit Wt/Vol	15. Waste Number
	No.	Type			
a. NO. ENVIRONMENTALLY HAZARDOUS SUBSTANCES, SOLID, N.O.S., UN3077, III, (POLYCHLORINATED BIPHENYL)	0	DT	2	6600 kg	State: 261.611 EPA/Other: NONE
b.					State EPA/Other
c.					State EPA/Other
d.					State EPA/Other

J. Additional Descriptions for Materials Listed Above a. EAC107 <i>out of service 01/11</i>	K. Handling Codes for Wastes Listed Above a. b. c. d.
---	---

15. Special Handling Instructions and Additional Information
 CHEMTEC Emergency Response Number (800)424-9300 WMI Contract

16. **GENERATOR'S CERTIFICATION:** I hereby declare that the contents of this consignment are fully and accurately described above by proper shipping name and are classified, packed, marked, and labeled, and are in all respects in proper condition for transport by highway according to applicable international and national government regulations.

If I am a large quantity generator, I certify that I have a program in place to reduce the volume and toxicity of waste generated to the degree I have determined to be economically practicable and that I have selected the practicable method of treatment, storage, or disposal currently available to me which minimizes the present and future threat to human health and the environment; OR, if I am a small quantity generator, I have made a good faith effort to minimize my waste generation and select the best waste management method that is available to me and that I can afford.

Printed/Typed Name Nasser Pakiaw	Signature <i>[Signature]</i>	Month Day Year 01 11 80 11
-------------------------------------	---------------------------------	-------------------------------

17. Transporter 1 Acknowledgement of Receipt of Materials Printed/Typed Name Don Emery	Signature <i>[Signature]</i>	Month Day Year 01 11 81 01
--	---------------------------------	-------------------------------

18. Transporter 2 Acknowledgement of Receipt of Materials Printed/Typed Name	Signature	Month Day Year
---	-----------	----------------

19. Discrepancy Indication Space

20. Facility Owner or Operator Certification of receipt of hazardous materials covered by this manifest except as noted in Item 19. Printed/Typed Name	Signature	Month Day Year
---	-----------	----------------

DO NOT WRITE BELOW THIS LINE.

IN CASE OF EMERGENCY OR SPILL, CALL THE NATIONAL RESPONSE CENTER 1-800-424-8802; WITHIN CALIFORNIA, CALL 1-800-852-7777
 GENERATOR

CVRS

20885762

IN CASE OF EMERGENCY OR SPILL, CALL THE NATIONAL RESPONSE CENTER 1-800-424-8802. WITHIN CALIFORNIA, CALL 1-800-852-7375

GENERATOR

FACILITY

UNIFORM HAZARDOUS WASTE MANIFEST		1. Generator's US EPA ID No. CA10060032113		Manifest Document No.		2. Page 1 of 1		Information in the shaded areas is not required by Federal law.					
3. Generator's Name and Mailing Address CBS CORP 5899 PELADEAU ST EMERYVILLE CA 94608-2002 Generator's Phone (925) 244-6600						A. State Manifest Document Number 20885762							
5. Transporter 1 Company Name Fred's						B. State Generator's ID							
6. US EPA ID Number CA10060054856						C. State Transporter's ID [Reserved]							
7. Transporter 2 Company Name						D. Transporter's Phone 925 625 0324							
8. US EPA ID Number						E. State Transporter's ID [Reserved]							
9. Designated Facility Name and Site Address CHEMICAL WASTE MANAGEMENT, INC. 35251 OLD SKYLINE ROAD KETTLEMAN CITY CA 93239						F. Transporter's Phone							
10. US EPA ID Number CA10060646117						G. State Facility's ID							
11. US DOT Description (including Proper Shipping Name, Hazard Class, and ID Number) a. NO. ENVIRONMENTALLY HAZARDOUS SUBSTANCES, SOLID, N.O.S., UN3077, III, (POLYCHLORINATED BIPHENYL)						12. Containers No. Type 001 DT		13. Total Quantity 26000 kg		14. Unit Wt/Vol kg		1. Waste Number State 261.611 EPA/Other NONE	
b.										State			
c.										State			
d.										State			
J. Additional Descriptions for Materials Listed Above a. EA0107 SP44567 F-4 out of Service 01/18/01						K. Handling Codes for Wastes Listed Above a. b. c. d.							
15. Special Handling Instructions and Additional Information CHEMTEC Emergency Response Number (800)424-9300 WMI Contract													
16. GENERATOR'S CERTIFICATION: I hereby declare that the contents of this consignment are fully and accurately described above by proper shipping name and are classified, packed, marked, and labeled, and are in all respects in proper condition for transport by highway according to applicable international and national government regulations. If I am a large quantity generator, I certify that I have a program in place to reduce the volume and toxicity of waste generated to the degree I have determined to be economically practicable and that I have selected the practicable method of treatment, storage, or disposal currently available to me which minimizes the present and future threat to human health and the environment; OR, if I am a small quantity generator, I have made a good faith effort to minimize my waste generation and select the best waste management method that is available to me and that I can afford.													
Printed/Typed Name Nasir Pakioj				Signature 				Month 01		Day 18		Year 01	
17. Transporter 1 Acknowledgement of Receipt of Materials													
Printed/Typed Name Fred Ries				Signature 				Month 01		Day 18		Year 01	
18. Transporter 2 Acknowledgement of Receipt of Materials													
Printed/Typed Name				Signature				Month		Day		Year	
19. Discrepancy Indication Space													
20. Facility Owner or Operator Certification of receipt of hazardous materials covered by this manifest except as noted in Item 19.													
Printed/Typed Name				Signature				Month		Day		Year	

DO NOT WRITE BELOW THIS LINE.

CVRS

UNIFORM HAZARDOUS WASTE MANIFEST

1. Generator's US EPA ID No. CAT00000000000000000000	Manifest Document No.	2. Page 1 of 1	Information in the shaded areas is not required by Federal law.
--	-----------------------	-------------------	---

3. Generator's Name and Mailing Address OBS CORP 5899 PELADEAU ST EMERYVILLE CA 94605-2002 Generator's Phone 925 244-6600		A. State Manifest Document Number 20885763
5. Transporter 1 Company Name Fred's		B. State Generator's ID
6. US EPA ID Number CA0000000054858		C. State Transporter's ID [Reserved]
7. Transporter 2 Company Name		D. Transporter's Phone 925 625 0374
8. US EPA ID Number		E. State Transporter's ID [Reserved]
9. Designated Facility Name and Site Address CHEMICAL WASTE MANAGEMENT, INC. 35251 OLD SKYLINE ROAD KETTLEMAN CITY CA 93239		F. Transporter's Phone
10. US EPA ID Number CAT0000000046117		G. State Facility's ID
		H. Facility's Phone (559) 386-9711

11. US DOT Description (including Proper Shipping Name, Hazard Class, and ID Number)	12. Containers		13. Total Quantity	14. Unit Wt/Vol	1. Waste Number
	No.	Type			
a. NO. ENVIRONMENTALLY HAZARDOUS SUBSTANCES, SOLID, N.O.S. UN3077, III, (POLYCHLORINATED BIPHENYL)	001	DI	260000		State 261.611 EPA/Other NONE
b.					State EPA/Other
c.					State EPA/Other
d.					State EPA/Other

J. Additional Descriptions for Materials Listed Above a. EA0107 SP 44438 F-3 Out of service 01/17/01	K. Handling Codes for Wastes Listed Above a. b. c. d.
--	---

15. Special Handling Instructions and Additional Information
CHEMTREC Emergency Response Number (800)424-9300 WMI Contract

16. **GENERATOR'S CERTIFICATION:** I hereby declare that the contents of this consignment are fully and accurately described above by proper shipping name and are classified, packed, marked, and labeled, and are in all respects in proper condition for transport by highway according to applicable international and national government regulations.

If I am a large quantity generator, I certify that I have a program in place to reduce the volume and toxicity of waste generated to the degree I have determined to be economically practicable and that I have selected the practicable method of treatment, storage, or disposal currently available to me which minimizes the present and future threat to human health and the environment; OR, if I am a small quantity generator, I have made a good faith effort to minimize my waste generation and select the best waste management method that is available to me and that I can afford.

Printed/Typed Name Naser Paklou	Signature	Month 01	Day 11	Year 801
---	-----------	--------------------	------------------	--------------------

17. Transporter 1 Acknowledgement of Receipt of Materials Printed/Typed Name Mike Harrison	Signature M. Harrison	Month 01	Day 18	Year 01
---	---------------------------------	--------------------	------------------	-------------------

18. Transporter 2 Acknowledgement of Receipt of Materials Printed/Typed Name	Signature	Month	Day	Year
---	-----------	-------	-----	------

19. Discrepancy Indication Space

20. Facility Owner or Operator Certification of receipt of hazardous materials covered by this manifest except as noted in Item 19. Printed/Typed Name	Signature	Month	Day	Year
---	-----------	-------	-----	------

DO NOT WRITE BELOW THIS LINE.

IN CASE OF EMERGENCY OR SPILL, CALL THE NATIONAL RESPONSE CENTER 1-800-424-8802: WITHIN CALIFORNIA, CALL 1-800-852-7777

GENERATOR

FACILITY

20885763

20885761
 IN CASE OF EMERGENCY OR SPILL, CALL THE NATIONAL RESPONSE CENTER 1-800-424-8802. WITHIN CALIFORNIA, CALL 1-800-852-7611
 GENERATOR
 FACILITY

UNIFORM HAZARDOUS WASTE MANIFEST		1. Generator's US EPA ID No. CAT0600032113	Manifest Document No.	2. Page 1 of 1	Information in the shaded areas is not required by Federal law.
3. Generator's Name and Mailing Address CBS CORP 5899 PELADEAU ST EMERYVILLE CA 94608-2002			A. State Manifest Document Number 20885761		B. State Generator's ID
4. Generator's Phone 925 1244-6600		6. US EPA ID Number		C. State Transporter's ID [Reserved]	
5. Transporter 1 Company Name BG'S Trucking		8. US EPA ID Number K1810981670597		D. Transporter's Phone 707-274-1734	
7. Transporter 2 Company Name		8. US EPA ID Number		E. State Transporter's ID [Reserved]	
9. Designated Facility Name and Site Address CHEMICAL WASTE MANAGEMENT, INC. 35251 OLD SKYLINE ROAD KETTLEMAN CITY CA 93239		10. US EPA ID Number CAT000646117		G. State Facility's ID	
11. US DOT Description (including Proper Shipping Name, Hazard Class, and ID Number) ENVIRONMENTALLY HAZARDOUS SUBSTANCES, SOLID, N.O.S., UN3077, III, (POLYCHLORINATED BIPHENYL)		12. Containers No. Type 001 DT 26000 Kg	13. Total Quantity	14. Unit Wt/Vol Kg	I. Waste Number State 261.611 EPA/Other NONE
J. Additional Descriptions for Materials Listed Above a. EA0107 DOT of Service 1/17/01			K. Handling Codes for Wastes Listed Above a. b. c. d.		
15. Special Handling Instructions and Additional Information CHEMTREC Emergency Response Number (800)424-9300 WMI Contract					
16. GENERATOR'S CERTIFICATION: I hereby declare that the contents of this consignment are fully and accurately described above by proper shipping name and are classified, packed, marked, and labeled, and are in all respects in proper condition for transport by highway according to applicable international and national government regulations. If I am a large quantity generator, I certify that I have a program in place to reduce the volume and toxicity of waste generated to the degree I have determined to be economically practicable and that I have selected the practicable method of treatment, storage, or disposal currently available to me which minimizes the present and future threat to human health and the environment; OR, if I am a small quantity generator, I have made a good faith effort to minimize my waste generation and select the best waste management method that is available to me and that I can afford.					
Printed/Typed Name Nasol Pakiou		Signature 		Month Day Year 01 11 80 11	
17. Transporter 1 Acknowledgement of Receipt of Materials					
Printed/Typed Name ERRY PAK		Signature 		Month Day Year 01 11 80 11	
18. Transporter 2 Acknowledgement of Receipt of Materials					
Printed/Typed Name		Signature		Month Day Year	
19. Discrepancy Indication Space					
20. Facility Owner or Operator Certification of receipt of hazardous materials covered by this manifest except as noted in Item 19.					
Printed/Typed Name		Signature		Month Day Year	

DO NOT WRITE BELOW THIS LINE.

20885747
 GENERATOR
 TRANSPORTER
 FACILITY
 IN CASE OF EMERGENCY OR SPILL, CALL THE NATIONAL RESPONSE CENTER 1-800-424-8802. WITHIN CALIFORNIA, CALL 1-800-852-7555

UNIFORM HAZARDOUS WASTE MANIFEST		1. Generator's US EPA ID No. CA10B0002110		Manifest Document No.		2. Page 1 of 1		Information in the shaded areas is not required by Federal law.							
3. Generator's Name and Mailing Address CBS CORP 5899 PELADEAU ST EMERYVILLE CA 94608-2002 Generator's Phone 925 244-6600						A. State Manifest Document Number 20885747									
5. Transporter 1 Company Name <i>Den Beste TRANS</i>						C. State Transporter's ID [Reserved]									
7. Transporter 2 Company Name						E. State Transporter's ID [Reserved]									
9. Designated Facility Name and Site Address CHEMICAL WASTE MANAGEMENT, INC. 35251 OLD SKYLINE ROAD KETTLEMAN CITY CA 93239						G. State Facility's ID									
11. US DOT Description (including Proper Shipping Name, Hazard Class, and ID Number)						12. Containers		13. Total Quantity		14. Unit Wt/Vol		15. Waste Number			
a. PO, ENVIRONMENTALLY HAZARDOUS SUBSTANCES, SOLID, N.O.S., UN3077, III, (POLYCHLORINATED BIPHENYL) b. c. d.						No.		Type				State			
						001		DT		30000		kg		261,611	
														EPA/Other	
														NONE	
														State	
17. Additional Descriptions for Materials Listed Above b. EAD107						K. Handling Codes for Wastes Listed Above									
15. Special Handling Instructions and Additional Information CHEMTREC Emergency Response Number (800)424-9300 WMI Contract <i>out of service 1/16/01 SP44521</i>						a. b. c. d.									
16. GENERATOR'S CERTIFICATION: I hereby declare that the contents of this consignment are fully and accurately described above by proper shipping name and are classified, packed, marked, and labeled, and are in all respects in proper condition for transport by highway according to applicable international and national government regulations. If I am a large quantity generator, I certify that I have a program in place to reduce the volume and toxicity of waste generated to the degree I have determined to be economically practicable and that I have selected the practicable method of treatment, storage, or disposal currently available to me which minimizes the present and future threat to human health and the environment; OR, if I am a small quantity generator, I have made a good faith effort to minimize my waste generation and select the best waste management method that is available to me and that I can afford.															
Printed/Typed Name <i>Frank Ciuffi</i>			Signature <i>Frank Ciuffi</i>			Month Day Year 01 17 01									
17. Transporter 1 Acknowledgement of Receipt of Materials															
Printed/Typed Name <i>STEVEN COSTA</i>			Signature <i>Steven Costa</i>			Month Day Year 01 17 01									
18. Transporter 2 Acknowledgement of Receipt of Materials															
Printed/Typed Name			Signature			Month Day Year									
19. Discrepancy Indication Space															
20. Facility Owner or Operator Certification of receipt of hazardous materials covered by this manifest except as noted in Item 19.															
Printed/Typed Name			Signature			Month Day Year									

DO NOT WRITE BELOW THIS LINE.

20885748
 IN CASE OF EMERGENCY OR SPILL, CALL THE NATIONAL RESPONSE CENTER 1-800-424-8802. WITHIN CALIFORNIA, CALL 1-800-852-7555.

UNIFORM HAZARDOUS WASTE MANIFEST		1. Generator's US EPA ID No. CA1060032113		Manifest Document No.		2. Page 1 of 1		Information in the shaded areas is not required by Federal law.							
3. Generator's Name and Mailing Address CBS CORP 5899 PELADEAU ST EMERYVILLE CA 94608-2002 Generator's Phone: (925) 244-6600						A. State Manifest Document Number 20885748									
5. Transporter 1 Company Name FREDS						B. State Generator's ID									
6. US EPA ID Number CAR000059858						C. State Transporter's ID [Reserved:]									
7. Transporter 2 Company Name						D. Transporter's Phone 925-625-0324									
8. US EPA ID Number						E. State Transporter's ID [Reserved:]									
9. Designated Facility Name and Site Address CHEMICAL WASTE MANAGEMENT, INC. 35251 OLD SKYLINE ROAD KETTLEMAN CITY CA 93239						F. Transporter's Phone									
10. US EPA ID Number CA1000646117						G. State Facility's ID									
11. US DOT Description (including Proper Shipping Name, Hazard Class, and ID Number) a. NO. ENVIRONMENTALLY HAZARDOUS SUBSTANCES, SOLID, M.O.S. 9, UN3077, III, (POLYCHLORINATED BIPHENYL)						12. Containers No. Type 0 0 1 D T		13. Total Quantity 30000 KG		14. Unit Wt/Vol KG		J. Waste Number State: 261.611 EPA/Other: NONE			
b.										State					
c.										State					
d.										State					
J. Additional Descriptions for Materials Listed Above a. EA0107 out of service 1/18/01						K. Handling Codes for Wastes Listed Above a. b. c. d.									
15. Special Handling Instructions and Additional Information CHEMTREC Emergency Response Number (800)424-9300 WMI Contract															
16. GENERATOR'S CERTIFICATION: I hereby declare that the contents of this consignment are fully and accurately described above by proper shipping name and are classified, packed, marked, and labeled, and are in all respects in proper condition for transport by highway according to applicable international and national government regulations. If I am a large quantity generator, I certify that I have a program in place to reduce the volume and toxicity of waste generated to the degree I have determined to be economically practicable and that I have selected the practicable method of treatment, storage, or disposal currently available to me which minimizes the present and future threat to human health and the environment; OR, if I am a small quantity generator, I have made a good faith effort to minimize my waste generation and select the best waste management method that is available to me and that I can afford.															
Printed/Typed Name Frank Coltri				Signature <i>Frank Coltri</i>				Month 01		Day 17		Year 01			
17. Transporter 1 Acknowledgement of Receipt of Materials						Printed/Typed Name JOE DUFF		Signature <i>Joe Duff</i>		Month 01		Day 17		Year 01	
18. Transporter 2 Acknowledgement of Receipt of Materials						Printed/Typed Name		Signature		Month		Day		Year	
19. Discrepancy Indication Space															
20. Facility Owner or Operator Certification of receipt of hazardous materials covered by this manifest except as noted in Item 19.						Printed/Typed Name		Signature		Month		Day		Year	

DO NOT WRITE BELOW THIS LINE.

UNIFORM HAZARDOUS WASTE MANIFEST

1. Generator's US EPA ID No. **CA1060032113** Manifest Document No. _____ 2. Page 1 of 1 In information in the shaded areas is not required by Federal law.

3. Generator's Name and Mailing Address
CBS CORP
5699 PELADEAU ST
EMERYVILLE
 4. Generator's Phone **(925) 244-6600** CA **94608-2002**

A. State Manifest Document Number
20885749

5. Transporter 1 Company Name **RG'S TRUCKING** 6. US EPA ID Number **CA106003617059D**

B. State Generator's ID _____

7. Transporter 2 Company Name _____ 8. US EPA ID Number _____

C. State Transporter's ID (Reserved) _____

D. Transporter's Phone **707-274-1731**

E. State Transporter's ID (Reserved) _____

9. Designated Facility Name and Site Address
CHEMICAL WASTE MANAGEMENT, INC.
35251 OLD SKYLINE ROAD
KETTLEMAN CITY CA 93239
 10. US EPA ID Number **CA1000546117**

F. Transporter's Phone _____

G. State Facility's ID _____

H. Facility's Phone **(559) 386-9711**

11. US DOT Description (including Proper Shipping Name, Hazard Class, and ID Number)	12. Containers		13. Total Quantity	14. Unit Wt/Vol	1. Waste Number
	No.	Type			
a. PO, ENVIRONMENTALLY HAZARDOUS SUBSTANCES, SOLID, N.O.S., 9, UN3077, III (POLYCHLORINATED BIPHENYL)	003	DR	300	kg	State 261,611 EPA/Other NONE
b.					State _____ EPA/Other _____
c.					State _____ EPA/Other _____
d.					State _____ EPA/Other _____

J. Additional Descriptions for Materials Listed Above
a. EA0107

K. Handling Codes for Wastes Listed Above
 a. _____ b. _____
 c. _____ d. _____

15. Special Handling Instructions and Additional Information
CHEMTREC Emergency Response Number (800)424-9300 WMI Contract
out of service 1/16/01

16. GENERATOR'S CERTIFICATION: I hereby declare that the contents of this consignment are fully and accurately described above by proper shipping name and are classified, packed, marked, and labeled, and are in all respects in proper condition for transport by highway according to applicable international and national government regulations.
 If I am a large quantity generator, I certify that I have a program in place to reduce the volume and toxicity of waste generated to the degree I have determined to be economically practicable and that I have selected the practicable method of treatment, storage, or disposal currently available to me which minimizes the present and future threat to human health and the environment; OR, if I am a small quantity generator, I have made a good faith effort to minimize my waste generation and select the best waste management method that is available to me and that I can afford.

Printed/Typed Name **Frank Coffi** Signature *Frank Coffi* Month **01** Day **17** Year **01**

17. Transporter 1 Acknowledgement of Receipt of Materials
 Printed/Typed Name **Greg King** Signature *Greg King* Month **01** Day **17** Year **01**

18. Transporter 2 Acknowledgement of Receipt of Materials
 Printed/Typed Name _____ Signature _____ Month _____ Day _____ Year _____

19. Discrepancy Indication Space

20. Facility Owner or Operator Certification of receipt of hazardous materials covered by this manifest except as noted in Item 19.
 Printed/Typed Name _____ Signature _____ Month _____ Day _____ Year _____

DO NOT WRITE BELOW THIS LINE.

IN CASE OF EMERGENCY OR SPILL, CALL THE NATIONAL RESPONSE CENTER 1-800-424-8802; WITHIN CALIFORNIA, CALL 1-800-852-7249

20885749

GENERATOR

TRANSPORTER

FACILITY

UNIFORM HAZARDOUS WASTE MANIFEST

1. Generator's US EPA ID No. **CA1080032113** Manifest Document No. _____ 2. Page 1 of 1 Information in the shaded areas is not required by Federal law.

3. Generator's Name and Mailing Address
CBS CORP
5899 PELADEAU ST
EMERYVILLE CA 94608-2002
 4. Generator's Phone **(525) 244-6500**

A. State Manifest Document Number **20885750**

B. State Generator's ID _____

5. Transporter 1 Company Name **Walter & Sons** 6. US EPA ID Number **CA4000927895**

C. State Transporter's ID [Reserved.] _____
 D. Transporter's Phone **925-5161940**

7. Transporter 2 Company Name _____ 8. US EPA ID Number _____

E. State Transporter's ID [Reserved.] _____
 F. Transporter's Phone _____

9. Designated Facility Name and Site Address
CHEMICAL WASTE MANAGEMENT, INC.
35251 OLD SKYLINE ROAD
KETTLEMAN CITY CA 93239
 10. US EPA ID Number **CA1000646117**

G. State Facility's ID _____
 H. Facility's Phone **(559)386-9711**

11. US DOT Description (including Proper Shipping Name, Hazard Class, and ID Number)	12. Containers		13. Total Quantity	14. Unit Wt/Vol	15. Waste Number
	No.	Type			
a. RD, ENVIRONMENTALLY HAZARDOUS SUBSTANCES, SOLID, N.O.S., UN3077, III, (POLYCHLORINATED BIPHENYL)	0	1	DT	30000 kg	State: 261,611 EPA/Other: NONE
b.					State: _____ EPA/Other: _____
c.					State: _____ EPA/Other: _____
d.					State: _____ EPA/Other: _____

J. Additional Descriptions for Materials Listed Above
a. EA0107
acid source 1/6/01

K. Handling Codes for Wastes Listed Above
 a. _____ b. _____
 c. _____ d. _____

15. Special Handling Instructions and Additional Information
CHEMTREC Emergency Response Number (800)424-9300 WMI Contract

16. **GENERATOR'S CERTIFICATION:** I hereby declare that the contents of this consignment are fully and accurately described above by proper shipping name and are classified, packed, marked, and labeled, and are in all respects in proper condition for transport by highway according to applicable international and national government regulations.

If I am a large quantity generator, I certify that I have a program in place to reduce the volume and toxicity of waste generated to the degree I have determined to be economically practicable and that I have selected the practicable method of treatment, storage, or disposal currently available to me which minimizes the present and future threat to human health and the environment; OR, if I am a small quantity generator, I have made a good faith effort to minimize my waste generation and select the best waste management method that is available to me and that I can afford.

Printed/Typed Name **Frank Coffe** Signature _____ Month **01** Day **11** Year **701**

17. Transporter 1 Acknowledgement of Receipt of Materials
 Printed/Typed Name **Stan Comy** Signature _____ Month **01** Day **11** Year **701**

18. Transporter 2 Acknowledgement of Receipt of Materials
 Printed/Typed Name _____ Signature _____ Month _____ Day _____ Year _____

19. Discrepancy Indication Space

20. Facility Owner or Operator Certification of receipt of hazardous materials covered by this manifest except as noted in Item 19.
 Printed/Typed Name _____ Signature _____ Month _____ Day _____ Year _____

DO NOT WRITE BELOW THIS LINE.

IN CASE OF EMERGENCY OR SPILL, CALL THE NATIONAL RESPONSE CENTER 1-800-424-8802. WITHIN CALIFORNIA, CALL 1-800-852-7555

GENERATOR

TRANSPORTER

FACILITY

IN CASE OF EMERGENCY OR SPILL, CALL THE NATIONAL RESPONSE CENTER 1-800-424-8802; WITHIN CALIFORNIA, CALL 1-800-852-7511

UNIFORM HAZARDOUS WASTE MANIFEST		1. Generator's US EPA ID No. C A T O B D 0 0 3 2 1 1 3		Manifest Document No.		2. Page 1 of 1		Information in the shaded areas is not required by Federal law.					
		3. Generator's Name and Mailing Address CBS CORP 5899 PELADEAU ST EMERYVILLE CA 94608-2002						A. State Manifest Document Number 20885751					
4. Generator's Phone 925 1244-6600			6. US EPA ID Number			B. State Generator's ID							
5. Transporter 1 Company Name Dump Truck			6. US EPA ID Number CA R 0 0 0 0 5 7 9 2 K			C. State Transporter's ID [Reserved]							
7. Transporter 2 Company Name			8. US EPA ID Number			D. Transporter's Phone 209-465-1936			E. State Transporter's ID [Reserved]				
9. Designated Facility Name and Site Address CHEMICAL WASTE MANAGEMENT, INC. 35251 OLD SKYLINE ROAD KETTLEMAN CITY CA 93239			10. US EPA ID Number C A T O 0 0 6 4 6 1 1 7			F. Transporter's Phone			G. State Facility's ID				
						H. Facility's Phone (559)386-9711							
11. US DOT Description (including Proper Shipping Name, Hazard Class, and ID Number) REG. ENVIRONMENTALLY HAZARDOUS SUBSTANCES, SOLID, N.O.S., UN3077, III, (POLYCHLORINATED BIPHENYL)						12. Containers		13. Total Quantity		14. Unit Wt/Vol		15. Waste Number	
						No.		Type					
						0 0 1 D T		30000 kg				261.611	
b.												State	
c.												EPA/Other	
d.												State	
e.												EPA/Other	
f.												State	
g.												EPA/Other	
1. Additional Descriptions for Materials Listed Above a. EA0107						K. Handling Codes for Wastes Listed Above							
out of service 1/16/01						a.		b.		c.		d.	
15. Special Handling Instructions and Additional Information CHEMTREC Emergency Response Number (800)424-9300 WMI Contract													
16. GENERATOR'S CERTIFICATION: I hereby declare that the contents of this consignment are fully and accurately described above by proper shipping name and are classified, packed, marked, and labeled, and are in all respects in proper condition for transport by highway according to applicable international and national government regulations.													
If I am a large quantity generator, I certify that I have a program in place to reduce the volume and toxicity of waste generated to the degree I have determined to be economically practicable and that I have selected the practicable method of treatment, storage, or disposal currently available to me which minimizes the present and future threat to human health and the environment; OR, if I am a small quantity generator, I have made a good faith effort to minimize my waste generation and select the best waste management method that is available to me and that I can afford.													
Printed/Typed Name Frank Goff				Signature <i>Frank Goff</i>				Month		Day		Year	
								0 1		1 7		0 1	
17. Transporter 1 Acknowledgement of Receipt of Materials													
Printed/Typed Name Gerald Carrington				Signature <i>Gerald Carrington</i>				Month		Day		Year	
								0 1		1 7		0 1	
18. Transporter 2 Acknowledgement of Receipt of Materials													
Printed/Typed Name				Signature				Month		Day		Year	
19. Discrepancy Indication Space													
20. Facility Owner or Operator Certification of receipt of hazardous materials covered by this manifest except as noted in Item 19.													
Printed/Typed Name				Signature				Month		Day		Year	

DO NOT WRITE BELOW THIS LINE.

20885752

IN CASE OF EMERGENCY OR SPILL, CALL THE NATIONAL RESPONSE CENTER 1-800-424-8802; WITHIN CALIFORNIA, CALL 1-800-852-7

GENERATOR

FACILITY

UNIFORM HAZARDOUS WASTE MANIFEST		1. Generator's US EPA ID No. CAT080032111		Manifest Document No.		2. Page 1 of 1		Information in the shaded areas is not required by Federal law.									
3. Generator's Name and Mailing Address CBS CORP 3899 PELADEAU ST EMERYVILLE CA 94608-2002 Generator's Phone (925) 244-6600						A. State Manifest Document Number 20885752											
5. Transporter 1 Company Name DHATT TRANSPORTATION				6. US EPA ID Number CAL00018735		B. State Generator's ID											
7. Transporter 2 Company Name				8. US EPA ID Number		C. State Transporter's ID [Reserved]											
9. Designated Facility Name and Site Address CHEMICAL WASTE MANAGEMENT, INC. 35251 OLD SKYLINE ROAD KETTLEMAN CITY CA 93239						10. US EPA ID Number CAT000646117											
11. US DOT Description (including Proper Shipping Name, Hazard Class, and ID Number) a. RC ENVIRONMENTALLY HAZARDOUS SUBSTANCES, SOLID, N.O.S. 9, UN3077, III, (POLYCHLORINATED BIPHENYL)						12. Containers		13. Total		14. Unit		1. Waste Number					
						No.		Type		Quantity		Wt/Vol		State		EPA/Other	
								001 DT		3,000 kg						261.611	
																NONE	
J. Additional Descriptions for Materials Listed Above a. EA0107 out of service 1/16/01						K. Handling Codes for Wastes Listed Above a. b. c. d.											
15. Special Handling Instructions and Additional Information CHEMTEC Emergency Response Number (800)424-9300 WMI Contract																	
16. GENERATOR'S CERTIFICATION: I hereby declare that the contents of this consignment are fully and accurately described above by proper shipping name and are classified, packed, marked, and labeled, and are in all respects in proper condition for transport by highway according to applicable international and national government regulations. If I am a large quantity generator, I certify that I have a program in place to reduce the volume and toxicity of waste generated to the degree I have determined to be economically practicable and that I have selected the practicable method of treatment, storage, or disposal currently available to me which minimizes the present and future threat to human health and the environment; OR, if I am a small quantity generator, I have made a good faith effort to minimize my waste generation and select the best waste management method that is available to me and that I can afford.																	
Printed/Typed Name Frank Ciotti				Signature <i>[Signature]</i>				Month Day Year 01/11/01									
17. Transporter 1 Acknowledgement of Receipt of Materials Printed/Typed Name INDEBIT DHATT				Signature <i>[Signature]</i>				Month Day Year 01/11/01									
18. Transporter 2 Acknowledgement of Receipt of Materials Printed/Typed Name				Signature				Month Day Year									
19. Discrepancy Indication Space																	
20. Facility Owner or Operator Certification of receipt of hazardous materials covered by this manifest except as noted in Item 19. Printed/Typed Name				Signature				Month Day Year									

DO NOT WRITE BELOW THIS LINE.

20885753
 IN CASE OF EMERGENCY OR SPILL, CALL THE NATIONAL RESPONSE CENTER 1-800-424-8802; WITHIN CALIFORNIA, CALL 1-800-852-7

UNIFORM HAZARDOUS WASTE MANIFEST		1. Generator's US EPA ID No. CA1000032113	Manifest Document No.	2. Page 1 of 1	Information in the shaded areas is not required by Federal law.
3. Generator's Name and Mailing Address CBS CORP 5899 PELADEAU ST EMERYVILLE Generator's Phone (925) 244-6600 CA 94608-2002			A. State Manifest Document Number 20885753		
5. Transporter 1 Company Name RWT			6. US EPA ID Number CA1000223832		B. State Generator's ID
7. Transporter 2 Company Name			8. US EPA ID Number		C. State Transporter's ID [Reserved]
9. Designated Facility Name and Site Address CHEMICAL WASTE MANAGEMENT, INC. 35251 OLD SKYLINE ROAD KETTLEMAN CITY CA 93239			10. US EPA ID Number CA1000646117		D. Transporter's Phone 209-883-0206
					E. State Transporter's ID [Reserved]
					F. Transporter's Phone
					G. State Facility's ID
					H. Facility's Phone (559) 386-9711
11. US DOT Description (including Proper Shipping Name, Hazard Class, and ID Number)		12. Containers No. Type	13. Total Quantity	14. Unit Wt/Val	1. Waste Number
a. ENVIRONMENTALLY HAZARDOUS SUBSTANCES, SOLID, N.O.S., UN3077, III (POLYCHLORINATED BIPHENYL)		001 DT	30000 kg		State 261,611 EPA/Other NONE
b.					State EPA/Other
c.					State EPA/Other
d.					State EPA/Other
J. Additional Descriptions for Materials Listed Above a. EA0107 <i>not of service 1/10/01</i>			K. Handling Codes for Wastes Listed Above a. b. c. d.		
15. Special Handling Instructions and Additional Information CHEMTREC Emergency Response Number (800)424-9300 WMI Contract					
16. GENERATOR'S CERTIFICATION: I hereby declare that the contents of this consignment are fully and accurately described above by proper shipping name and are classified, packed, marked, and labeled, and are in all respects in proper condition for transport by highway according to applicable international and national government regulations. If I am a large quantity generator, I certify that I have a program in place to reduce the volume and toxicity of waste generated to the degree I have determined to be economically practicable and that I have selected the practicable method of treatment, storage, or disposal currently available to me which minimizes the present and future threat to human health and the environment; OR, if I am a small quantity generator, I have made a good faith effort to minimize my waste generation and select the best waste management method that is available to me and that I can afford.					
Printed/Typed Name <i>Frank Coffey</i>		Signature <i>Frank Coffey</i>		Month Day Year 01 17 01	
17. Transporter 1 Acknowledgement of Receipt of Materials Printed/Typed Name <i>Roy Winters</i>		Signature <i>Roy Winters</i>		Month Day Year 01 17 01	
18. Transporter 2 Acknowledgement of Receipt of Materials Printed/Typed Name		Signature		Month Day Year	
19. Discrepancy Indication Space					
20. Facility Owner or Operator Certification of receipt of hazardous materials covered by this manifest except as noted in Item 19. Printed/Typed Name					
Signature		Month Day Year			

DO NOT WRITE BELOW THIS LINE.

UNIFORM HAZARDOUS WASTE MANIFEST

1. Generator's US EPA ID No. **CAT080002113** Manifest Document No. _____ 2. Page 1 of 1 Information in the shaded areas is not required by Federal law.

3. Generator's Name and Mailing Address
CBS CORP
5899 PELADEAU ST
EMERYVILLE
 4. Generator's Phone **(925) 244-6600** CA 94608-2002

A. State Manifest Document Number **20885754**
 B. State Generator's ID _____

5. Transporter 1 Company Name **JENSEN TRUCKING** 6. US EPA ID Number **CA1930965920**
 C. State Transporter's ID [Reserved]
 D. Transporter's Phone **510-617-8394**

7. Transporter 2 Company Name _____ 8. US EPA ID Number _____
 E. State Transporter's ID [Reserved]
 F. Transporter's Phone _____

9. Designated Facility Name and Site Address
CHEMICAL WASTE MANAGEMENT, INC.
35251 OLD SKYLINE ROAD
KETTLEMAN CITY CA 93239
 10. US EPA ID Number **CAT000646117**
 G. State Facility's ID _____
 H. Facility's Phone **(559) 386-9711**

11. US DOT Description (including Proper Shipping Name, Hazard Class, and ID Number)	12. Containers		13. Total Quantity	14. Unit Wt/Vol	1. Waste Number
	No.	Type			
a. RD, ENVIRONMENTALLY HAZARDOUS SUBSTANCES, SOLID, N.O.S., UN3077, III, (POLYCHLORINATED BIPHENYL)	001	DT	20000	KG	State 261,611 EPA/Other NONE
b.					State _____ EPA/Other _____
c.					State _____ EPA/Other _____
d.					State _____ EPA/Other _____

J. Additional Descriptions for Materials Listed Above
a. EA0107
out of service 1/16/01

K. Handling Codes for Wastes Listed Above
 a. _____ b. _____
 c. _____ d. _____

15. Special Handling Instructions and Additional Information
CHEMTREC Emergency Response Number (800)424-9300 WMI Contract

16. **GENERATOR'S CERTIFICATION:** I hereby declare that the contents of this consignment are fully and accurately described above by proper shipping name and are classified, packed, marked, and labeled, and are in all respects in proper condition for transport by highway according to applicable international and national government regulations.

If I am a large quantity generator, I certify that I have a program in place to reduce the volume and toxicity of waste generated to the degree I have determined to be economically practicable and that I have selected the practicable method of treatment, storage, or disposal currently available to me which minimizes the present and future threat to human health and the environment; OR, if I am a small quantity generator, I have made a good faith effort to minimize my waste generation and select the best waste management method that is available to me and that I can afford.

Printed/Typed Name **Frank Loff** Signature *[Signature]* Month **01** Day **17** Year **01**

17. Transporter 1 Acknowledgement of Receipt of Materials
 Printed/Typed Name **DAVID JENSEN** Signature *[Signature]* Month **01** Day **17** Year **01**

18. Transporter 2 Acknowledgement of Receipt of Materials
 Printed/Typed Name _____ Signature _____ Month _____ Day _____ Year _____

19. Discrepancy Indication Space

20. Facility Owner or Operator Certification of receipt of hazardous materials covered by this manifest except as noted in Item 19.
 Printed/Typed Name _____ Signature _____ Month _____ Day _____ Year _____

DO NOT WRITE BELOW THIS LINE.

IN CASE OF EMERGENCY OR SPILL, CALL THE NATIONAL RESPONSE CENTER 1-800-424-8802: WITHIN CALIFORNIA, CALL 1-800-852-754
 GENERATOR
 FACILITY

CVRS

20885755

IN CASE OF EMERGENCY OR SPILL, CALL THE NATIONAL RESPONSE CENTER 1-800-424-8802; WITHIN CALIFORNIA, CALL 1-800-852-7328

UNIFORM HAZARDOUS WASTE MANIFEST		1. Generator's US EPA ID No. CA1000003211B		Manifest Document No.		2. Page 1 of 1		Information in the shaded areas is not required by Federal law.					
3. Generator's Name and Mailing Address CBS CORP 5899 PELADEAU ST EMERYVILLE CA 94608-2002 Generator's Phone 925 244-6600						A. State Manifest Document Number 20885755							
5. Transporter 1 Company Name Cliff Redinger TRG						6. US EPA ID Number P0109122419K19							
7. Transporter 2 Company Name						8. US EPA ID Number							
9. Designated Facility Name and Site Address CHEMICAL WASTE MANAGEMENT, INC. 35251 OLD SKYLINE ROAD KETTLEMAN CITY CA 93239						10. US EPA ID Number CA10000646117							
11. US DOT Description (including Proper Shipping Name, Hazard Class, and ID Number)						12. Containers No. Type		13. Total Quantity		14. Unit Wt/Vol		15. Waste Number	
a. RG. ENVIRONMENTALLY HAZARDOUS SUBSTANCES, SOLID, N.O.S., UN3077, III, (POLYCHLORINATED BIPHENYL)						001 DT		3000 kg				State 261.611 EPA/Other NONE	
b.												State EPA/Other	
c.												State EPA/Other	
d.												State EPA/Other	
J. Additional Descriptions for Materials Listed Above a. EA0107 out of service 1/16/01						K. Handling Codes for Wastes Listed Above a. b. c. d.							
15. Special Handling Instructions and Additional Information CHEMTEC Emergency Response Number (800)424-9300 WMI Contract													
16. GENERATOR'S CERTIFICATION: I hereby declare that the contents of this consignment are fully and accurately described above by proper shipping name and are classified, packed, marked, and labeled, and are in all respects in proper condition for transport by highway according to applicable international and national government regulations. If I am a large quantity generator, I certify that I have a program in place to reduce the volume and toxicity of waste generated to the degree I have determined to be economically practicable and that I have selected the practicable method of treatment, storage, or disposal currently available to me which minimizes the present and future threat to human health and the environment; OR, if I am a small quantity generator, I have made a good faith effort to minimize my waste generation and select the best waste management method that is available to me and that I can afford.													
Printed/Typed Name Frank C. [Signature]				Signature [Signature]				Month Day Year 01 17 01					
17. Transporter 1 Acknowledgement of Receipt of Materials													
Printed/Typed Name Cliff Redinger				Signature [Signature]				Month Day Year 01 17 01					
18. Transporter 2 Acknowledgement of Receipt of Materials													
Printed/Typed Name				Signature				Month Day Year					
19. Discrepancy Indication Space													
20. Facility Owner or Operator Certification of receipt of hazardous materials covered by this manifest except as noted in Item 19.													
Printed/Typed Name				Signature				Month Day Year					

DO NOT WRITE BELOW THIS LINE.

IN CASE OF EMERGENCY OR SPILL, CALL THE NATIONAL RESPONSE CENTER 1-800-424-8802. WITHIN CALIFORNIA, CALL 1-800-852-2088

20885756

UNIFORM HAZARDOUS WASTE MANIFEST		1. Generator's US EPA ID No. CA10B003211B		Manifest Document No.		2. Page 1 of 1		Information in the shaded areas is not required by Federal law.							
3. Generator's Name and Mailing Address CBS CORP 5899 PELADEAU ST EMERYVILLE CA 94608-2002						A. State Manifest Document Number 20885756									
4. Generator's Phone (925) 244-6600						B. State Generator's ID									
5. Transporter 1 Company Name Socket Trucking				6. US EPA ID Number CA1000216269		C. State Transporter's ID (Reserved)									
7. Transporter 2 Company Name						D. Transporter's Phone 510 655 8197									
8. US EPA ID Number						E. State Transporter's ID (Reserved)									
9. Designated Facility Name and Site Address CHEMICAL WASTE MANAGEMENT, INC. 35251 OLD SKYLINE ROAD KETTLEMAN CITY CA 93239						F. Transporter's Phone									
10. US EPA ID Number CA1000646117						G. State Facility's ID									
11. US DOT Description (including Proper Shipping Name, Hazard Class, and ID Number) 1.00 ENVIRONMENTALLY HAZARDOUS SUBSTANCES, SOLID, N.O.S., UN3077, III, (POLYCHLORINATED BIPHENYL)						12. Containers No. Type 001 DT 30000 ks		13. Total Quantity		14. Unit Wt/Vol		15. Waste Number State 261,611 EPA/Other NONE			
16. Additional Descriptions for Materials Listed Above a. EA0107 <i>out of service 1/16/01</i>						K. Handling Codes for Wastes Listed Above a. b. c. d.									
17. Special Handling Instructions and Additional Information CHENTREC Emergency Response Number (800)424-9300 WMI Contract															
18. GENERATOR'S CERTIFICATION: I hereby declare that the contents of this consignment are fully and accurately described above by proper shipping name and are classified, packed, marked, and labeled, and are in all respects in proper condition for transport by highway according to applicable international and national government regulations. If I am a large quantity generator, I certify that I have a program in place to reduce the volume and toxicity of waste generated to the degree I have determined to be economically practicable and that I have selected the practicable method of treatment, storage, or disposal currently available to me which minimizes the present and future threat to human health and the environment; OR, if I am a small quantity generator, I have made a good faith effort to minimize my waste generation and select the best waste management method that is available to me and that I can afford.															
Printed/Typed Name Frank Goffi				Signature <i>Frank Goffi</i>		Month 01		Day 11		Year 2001					
17. Transporter 1 Acknowledgement of Receipt of Materials						Printed/Typed Name Chuck Armes		Signature <i>Chuck Armes</i>		Month 01		Day 11		Year 2001	
18. Transporter 2 Acknowledgement of Receipt of Materials						Printed/Typed Name		Signature		Month		Day		Year	
19. Discrepancy Indication Space															
20. Facility Owner or Operator Certification of receipt of hazardous materials covered by this manifest except as noted in Item 19.						Printed/Typed Name		Signature		Month		Day		Year	

DO NOT WRITE BELOW THIS LINE.

20885757

IN CASE OF EMERGENCY OR SPILL, CALL THE NATIONAL RESPONSE CENTER 1-800-424-8802; WITHIN CALIFORNIA, CALL 1-800-852-7577

UNIFORM HAZARDOUS WASTE MANIFEST		1. Generator's US EPA ID No. CA10B0032113		Manifest Document No.		2. Page 1 of 1		Information in the shaded areas is not required by Federal law.					
3. Generator's Name and Mailing Address CBS CORP 5899 PELADEAU ST EMERYVILLE CA 94608-2002 4. Generator's Phone 925)244-6600						A. State Manifest Document Number 20885757							
5. Transporter 1 Company Name Fred's				6. US EPA ID Number CA10R000054858		B. State Generator's ID							
7. Transporter 2 Company Name						C. State Transporter's ID (Reserved)							
9. Designated Facility Name and Site Address CHEMICAL WASTE MANAGEMENT, INC. 35251 OLD SKYLINE ROAD KETTLEMAN CITY CA 93239						D. Transporter's Phone 925)675 0324							
10. US EPA ID Number CA1000646117						E. State Transporter's ID (Reserved)							
11. US DOT Description (including Proper Shipping Name, Hazard Class, and ID Number) a. ENVIRONMENTALLY HAZARDOUS SUBSTANCES, SOLID, N.O.S., UN3077, III, (POLYCHLORINATED BIPHENYL)						12. Containers No. Type 001 DT		13. Total Quantity 30000 kg		14. Unit Wt/Vol		15. Waste Number State: 261,611 EPA/Other: NONE	
16. GENERATOR'S CERTIFICATION: I hereby declare that the contents of this consignment are fully and accurately described above by proper shipping name and are classified, packed, marked, and labeled, and are in all respects in proper condition for transport by highway according to applicable international and national government regulations. If I am a large quantity generator, I certify that I have a program in place to reduce the volume and toxicity of waste generated to the degree I have determined to be economically practicable and that I have selected the practicable method of treatment, storage, or disposal currently available to me which minimizes the present and future threat to human health and the environment; OR, if I am a small quantity generator, I have made a good faith effort to minimize my waste generation and select the best waste management method that is available to me and that I can afford.						K. Handling Codes for Wastes listed Above a. b. c. d.							
17. Transporter 1 Acknowledgement of Receipt of Materials Printed/Typed Name: Fred Goff Signature: [Signature] Month Day Year: 01/17/01						18. Transporter 2 Acknowledgement of Receipt of Materials Printed/Typed Name: [Signature] Signature: [Signature] Month Day Year: 01/17/01							
19. Discrepancy Indication Space						20. Facility Owner or Operator Certification of receipt of hazardous materials covered by this manifest except as noted in Item 19. Printed/Typed Name: [Signature] Signature: [Signature] Month Day Year: [Signature]							

DO NOT WRITE BELOW THIS LINE.

20885758

IN CASE OF EMERGENCY OR SPILL, CALL THE NATIONAL RESPONSE CENTER 1-800-424-8802; WITHIN CALIFORNIA, CALL 1-800-852-GEN-ERATOR

UNIFORM HAZARDOUS WASTE MANIFEST		1. Generator's US EPA ID No. CA1080032113		Manifest Document No.		2. Page 1 of 1		Information in the shaded areas is not required by Federal law.																		
3. Generator's Name and Mailing Address CBS CORP 5899 PELADEAU ST EMERYVILLE CA 94608-2002						A. State Manifest Document Number 20885758																				
4. Generator's Phone (925) 244-6600						B. State Generator's ID																				
5. Transporter 1 Company Name Fred's			6. US EPA ID Number KPR10101059858			C. State Transporter's ID [Reserved]																				
7. Transporter 2 Company Name						D. Transporter's Phone 725 725 0324																				
8. US EPA ID Number						E. State Transporter's ID [Reserved]																				
9. Designated Facility Name and Site Address CHEMICAL WASTE MANAGEMENT, INC. 35251 OLD SKYLINE ROAD KETTLEMAN CITY CA 93239						F. Transporter's Phone																				
10. US EPA ID Number CA1000646117						G. State Facility's ID																				
11. US DOT Description (including Proper Shipping Name, Hazard Class, and ID Number) a. SOLID, ENVIRONMENTALLY HAZARDOUS SUBSTANCES, (POLYCHLORINATED BIPHENYL)						12. Containers No. Type 0 0 1 D T		13. Total Quantity 3 P 0 0 0 K 3		14. Unit Wt/Vol		1. Waste Number State: 261,611 EPA/Other: NONE														
b.										State:																
c.										State:																
d.										State:																
J. Additional Descriptions for Materials Listed Above a. EA0107 SP44438 F-3						K. Handling Codes for Wastes Listed Above																				
15. Special Handling Instructions and Additional Information CHEMTREC Emergency Response Number (800)424-9300 WMI Contract						a.																				
16. GENERATOR'S CERTIFICATION: I hereby declare that the contents of this consignment are fully and accurately described above by proper shipping name and are classified, packed, marked, and labeled, and are in all respects in proper condition for transport by highway according to applicable international and national government regulations. If I am a large quantity generator, I certify that I have a program in place to reduce the volume and toxicity of waste generated to the degree I have determined to be economically practicable and that I have selected the practicable method of treatment, storage, or disposal currently available to me which minimizes the present and future threat to human health and the environment; OR, if I am a small quantity generator, I have made a good faith effort to minimize my waste generation and select the best waste management method that is available to me and that I can afford.						b.																				
Printed/Typed Name Break Coffi			Signature <i>[Signature]</i>			Month			Day			Year														
17. Transporter 1 Acknowledgement of Receipt of Materials						Printed/Typed Name Mike Harrison						Signature <i>[Signature]</i>						Month 01			Day 17			Year 01		
18. Transporter 2 Acknowledgement of Receipt of Materials						Printed/Typed Name						Signature						Month			Day			Year		
19. Discrepancy Indication Space																										
20. Facility Owner or Operator Certification of receipt of hazardous materials covered by this manifest except as noted in Item 19.						Printed/Typed Name						Signature						Month			Day			Year		

DO NOT WRITE BELOW THIS LINE.

20885746

IN CASE OF EMERGENCY OR SPILL, CALL THE NATIONAL RESPONSE CENTER 1-800-424-8802; WITHIN CALIFORNIA, CALL 1-800-852-7346

GENERATOR

TRANSPORTER

FACILITY

UNIFORM HAZARDOUS WASTE MANIFEST		1. Generator's US EPA ID No. CA10B00B2L13		Manifest Document No.		2. Page 1 of 1		Information in the shaded areas is not required by Federal law.					
3. Generator's Name and Mailing Address CBS CORP 5899 PELADEAU ST EMERYVILLE CA 94608-2002 1. Generator's Phone 925 1244-6600						A. State Manifest Document Number 20885746							
5. Transporter 1 Company Name ALTT Redwing TRG			6. US EPA ID Number CA4022FRN903			B. State Generator's ID							
7. Transporter 2 Company Name						C. State Transporter's ID [Reserved]							
9. Designated Facility Name and Site Address CHEMICAL WASTE MANAGEMENT, INC. 35251 OLD SKYLINE ROAD KETTLEMAN CITY CA 93239						D. Transporter's Phone 509/835-8242							
10. US EPA ID Number CA1000ENB117						E. State Transporter's ID [Reserved]							
11. US DOT Description (including Proper Shipping Name, Hazard Class, and ID Number) a. OR, ENVIRONMENTALLY HAZARDOUS SUBSTANCES, SOLID, N.O.S. 9 UN3077, III, (POLYCHLORINATED BIPHENYL)						12. Containers No. Type 001 DT		13. Total Quantity 30000 kg		14. Unit Wt/Vol kg		15. Waste Number State: 261,611 EPA/Other: NONE	
1. Additional Descriptions for Materials Listed Above # EA0107						K. Handling Codes for Wastes Listed Above a. b. c. d.							
15. Special Handling Instructions and Additional Information CHEMTREC Emergency Response Number (800)424-9300 WMI Contract													
16. GENERATOR'S CERTIFICATION: I hereby declare that the contents of this consignment are fully and accurately described above by proper shipping name and are classified, packed, marked, and labeled, and are in all respects in proper condition for transport by highway according to applicable international and national government regulations. If I am a large quantity generator, I certify that I have a program in place to reduce the volume and toxicity of waste generated to the degree I have determined to be economically practicable and that I have selected the practicable method of treatment, storage, or disposal currently available to me which minimizes the present and future threat to human health and the environment; OR, if I am a small quantity generator, I have made a good faith effort to minimize my waste generation and select the best waste management method that is available to me and that I can afford.													
Printed/Typed Name Frank Coffi			Signature <i>Frank Coffi</i>			Month Day Year 01/16/01							
17. Transporter 1 Acknowledgement of Receipt of Materials						Month Day Year 01/16/01							
Printed/Typed Name ALTT Redwing TRG			Signature <i>ALTT Redwing</i>			Month Day Year 01/16/01							
18. Transporter 2 Acknowledgement of Receipt of Materials						Month Day Year							
19. Discrepancy Indication Space						Month Day Year							
20. Facility Owner or Operator Certification of receipt of hazardous materials covered by this manifest except as noted in Item 19.													
Printed/Typed Name			Signature			Month Day Year							

DO NOT WRITE BELOW THIS LINE.

CALL THE NATIONAL RESPONSE CENTER 1-800-424-8802: WITHIN CALIFORNIA, CALL 1-800-852-7550

GENERATOR FACILITY

UNIFORM HAZARDOUS WASTE MANIFEST		1. Generator's US EPA ID No. CAT10B10032113		Manifest Document No.		2. Page 1 of 1		Information in the shaded areas is not required by Federal law.									
3. Generator's Name and Mailing Address CBS CORP 5899 PELADEAU ST EMERYVILLE CA 94608-2002						A. State Manifest Document Number 20887039											
4. Generator's Phone 925 244-6600						B. State Generator's ID											
5. Transporter 1 Company Name Den Beste Trans			6. US EPA ID Number CA0982513632			C. State Transporter's ID [Reserved]											
7. Transporter 2 Company Name						D. Transporter's Phone 838-4477											
8. US EPA ID Number						E. State Transporter's ID [Reserved]											
9. Designated Facility Name and Site Address CHEMICAL WASTE MANAGEMENT, INC. 35251 OLD SKYLINE ROAD KETTLEMAN CITY CA 93239						G. State Facility's ID											
10. US EPA ID Number CAT000646117						H. Facility's Phone (559)386-9711											
11. US DOT Description (including Proper Shipping Name, Hazard Class, and ID Number) a. RG, ENVIRONMENTALLY HAZARDOUS SUBSTANCES, SOLID, N.O.S., UN3077, III, (POLYCHLORINATED BIPHENYL)						12. Containers		13. Total		14. Unit		1. Waste Number					
						No.		Type		Quantity		Wt/Vol		State		EPA/Other	
						0011		DIT		310000		KG		261,611			
														State		EPA/Other	
														State		EPA/Other	
J. Additional Descriptions for Materials Listed Above a. EA0107 out of service 1/15/01						K. Handling Codes for Wastes Listed Above											
15. Special Handling Instructions and Additional Information CHEMTREC Emergency Response Number (800)424-9300 WMI Contract SP445221						a.											
16. GENERATOR'S CERTIFICATION: I hereby declare that the contents of this consignment are fully and accurately described above by proper shipping name and are classified, packed, marked, and labeled, and are in all respects in proper condition for transport by highway according to applicable international and national government regulations. If I am a large quantity generator, I certify that I have a program in place to reduce the volume and toxicity of waste generated to the degree I have determined to be economically practicable and that I have selected the practicable method of treatment, storage, or disposal currently available to me which minimizes the present and future threat to human health and the environment; OR, if I am a small quantity generator, I have made a good faith effort to minimize my waste generation and select the best waste management method that is available to me and that I can afford.						b.											
Printed/Typed Name Frank Cioffi			Signature <i>[Signature]</i>			Month		Day		Year							
17. Transporter 1 Acknowledgement of Receipt of Materials			Printed/Typed Name Steven COSTA			Signature <i>[Signature]</i>			Month		Day		Year				
18. Transporter 2 Acknowledgement of Receipt of Materials			Printed/Typed Name			Signature			Month		Day		Year				
19. Discrepancy Indication Space																	
20. Facility Owner or Operator Certification of receipt of hazardous materials covered by this manifest except as noted in Item 19.																	
Printed/Typed Name						Signature			Month		Day		Year				

DO NOT WRITE BELOW THIS LINE.

UNIFORM HAZARDOUS WASTE MANIFEST		1. Generator's US EPA ID No. CA T O 8 0 0 3 2 1 1 3		Manifest Document No.		2. Page 1 of 1		Information in the shaded areas is not required by Federal law.						
3. Generator's Name and Mailing Address CBS CORP 5899 PELADEAU ST EMERYVILLE CA 94608-2002						A. State Manifest Document Number 20887038								
4. Generator's Phone (925) 244-6600						B. State Generator's ID								
5. Transporter 1 Company Name BC TRUCKING			6. US EPA ID Number CA 09 R 7 6 2 0 5 9 7			C. State Transporter's ID [Reserved]								
7. Transporter 2 Company Name						D. Transporter's Phone 707-224-1234								
8. US EPA ID Number						E. State Transporter's ID [Reserved]								
9. Designated Facility Name and Site Address CHEMICAL WASTE MANAGEMENT, INC. 35251 OLD SKYLINE ROAD KETTLEMAN CITY CA 93239						F. Transporter's Phone								
10. US EPA ID Number CA T O 1 0 0 6 4 6 1 1 7						G. State Facility's ID								
11. US DOT Description (including Proper Shipping Name, Hazard Class, and ID Number)						12. Containers		13. Total Quantity		14. Unit Wt/Vol		15. Waste Number		
a. RC, ENVIRONMENTALLY HAZARDOUS SUBSTANCES, SOLID, N.O.S., 9, UN3077, III, (POLYCHLORINATED BIPHENYL)						No.		30000		kg		State 261.611		
						Type						EPA/Other		
												State		
												EPA/Other		
												State		
J. Additional Descriptions for Materials Listed Above EA0107 out of service 1/15/01						K. Handling Codes for Wastes Listed Above								
15. Special Handling Instructions and Additional Information CHEMTREC Emergency Response Number (800)424-9300 WMI Contract														
16. GENERATOR'S CERTIFICATION: I hereby declare that the contents of this consignment are fully and accurately described above by proper shipping name and are classified, packed, marked, and labeled, and are in all respects in proper condition for transport by highway according to applicable international and national government regulations.										If I am a large quantity generator, I certify that I have a program in place to reduce the volume and toxicity of waste generated to the degree I have determined to be economically practicable and that I have selected the practicable method of treatment, storage, or disposal currently available to me which minimizes the present and future threat to human health and the environment; OR, if I am a small quantity generator, I have made a good faith effort to minimize my waste generation and select the best waste management method that is available to me and that I can afford.				
Printed/Typed Name Frank Collette			Signature <i>Frank Collette</i>			Month 01			Day 11			Year 2001		
17. Transporter 1 Acknowledgement of Receipt of Materials														
Printed/Typed Name GARY HIRN			Signature <i>Gary Hirn</i>			Month 01			Day 16			Year 2001		
18. Transporter 2 Acknowledgement of Receipt of Materials														
Printed/Typed Name			Signature			Month			Day			Year		
19. Discrepancy Indication Space														
20. Facility Owner or Operator Certification of receipt of hazardous materials covered by this manifest except as noted in Item 19.														
Printed/Typed Name			Signature			Month			Day			Year		

GENERATOR
TRANSPORTER
FACILITY

DO NOT WRITE BELOW THIS LINE.

20887037
 IN CASE OF EMERGENCY OR SPILL, CALL THE NATIONAL RESPONSE CENTER 1-800-424-8802. WITHIN CALIFORNIA, CALL 1-800-852-GEN-ERATOR
 FACILITY

UNIFORM HAZARDOUS WASTE MANIFEST		1. Generator's US EPA ID No. CAT108010321113		Manifest Document No.		2. Page 1 of 1		Information in the shaded areas is not required by Federal law.					
3. Generator's Name and Mailing Address OBS CORP 5699 PELADEAU ST EMERYVILLE CA 94608-2002						A. State Manifest Document Number 20887037							
4. Generator's Phone (925) 244-6600						B. State Generator's ID							
5. Transporter 1 Company Name <i>Authers & Sons</i>			6. US EPA ID Number <i>PAK0000217095</i>			C. State Transporter's ID [Reserved]							
7. Transporter 2 Company Name						D. Transporter's Phone <i>516 1940</i>							
8. US EPA ID Number						E. State Transporter's ID [Reserved]							
9. Designated Facility Name and Site Address CHEMICAL WASTE MANAGEMENT, INC. 35251 OLD SKYLINE ROAD KETTLEMAN CITY CA 93239						10. US EPA ID Number CAT000646117							
11. US DOT Description (including Proper Shipping Name, Hazard Class, and ID Number) c. RQ, ENVIRONMENTALLY HAZARDOUS SUBSTANCES, SOLID, N.O.S. 9 UN3077, III, (POLYCHLORINATED BIPHENYL)						12. Containers No. Type 001 DT 30000 kg		13. Total Quantity		14. Unit Wt/Vol kg			
								1. Waste Number State 261.611		EPA/Other			
										State		EPA/Other	
										State		EPA/Other	
										State		EPA/Other	
J. Additional Descriptions for Materials Listed Above a. EA0107 <i>cutal service 1/15/01</i>						K. Handling Codes for Wastes Listed Above a. b. c. d.							
15. Special Handling Instructions and Additional Information CHEMTREC Emergency Response Number (800)424-9300 WMI Contract													
16. GENERATOR'S CERTIFICATION: I hereby declare that the contents of this consignment are fully and accurately described above by proper shipping name and are classified, packed, marked, and labeled, and are in all respects in proper condition for transport by highway according to applicable international and national government regulations. If I am a large quantity generator, I certify that I have a program in place to reduce the volume and toxicity of waste generated to the degree I have determined to be economically practicable and that I have selected the practicable method of treatment, storage, or disposal currently available to me which minimizes the present and future threat to human health and the environment; OR, if I am a small quantity generator, I have made a good faith effort to minimize my waste generation and select the best waste management method that is available to me and that I can afford.													
Printed/Typed Name <i>Frank Goffi</i>				Signature <i>Frank Goffi</i>				Month Day Year 01/16/01					
17. Transporter 1 Acknowledgement of Receipt of Materials Printed/Typed Name <i>Don Kniss</i>				Signature <i>Don Kniss</i>				Month Day Year 01/16/01					
18. Transporter 2 Acknowledgement of Receipt of Materials Printed/Typed Name				Signature				Month Day Year					
19. Discrepancy Indication Space													
20. Facility Owner or Operator Certification of receipt of hazardous materials covered by this manifest except as noted in Item 19. Printed/Typed Name						Signature		Month Day Year					

DO NOT WRITE BELOW THIS LINE.

20887036

IN CASE OF EMERGENCY OR SPILL, CALL THE NATIONAL RESPONSE CENTER 1-800-424-8802; WITHIN CALIFORNIA, CALL 1-800-852-7036

GENERATOR

TRANSPORTER

FACILITY

UNIFORM HAZARDOUS WASTE MANIFEST		1. Generator's US EPA ID No. C A T 0 8 0 0 3 2 1 1 3		Manifest Document No.		2. Page 1 of 1		Information in the shaded areas is not required by Federal law.							
3. Generator's Name and Mailing Address CBS CORP 5899 PELADEAU ST EMERYVILLE CA 94608-2002 4. Generator's Phone (925) 244-6600						A. State Manifest Document Number 20887036									
5. Transporter 1 Company Name DHATT TRANSPORTATION						B. State Generator's ID									
6. US EPA ID Number CAL000218735						C. State Transporter's ID (Reserved)									
7. Transporter 2 Company Name						D. Transporter's Phone									
8. US EPA ID Number						E. State Transporter's ID (Reserved)									
9. Designated Facility Name and Site Address CHEMICAL WASTE MANAGEMENT, INC. 35251 OLD SKYLINE ROAD KETTLEMAN CITY CA 93239						F. Transporter's Phone									
10. US EPA ID Number C A T 0 0 0 6 4 6 1 1 7						G. State Facility's ID									
11. US DOT Description (including Proper Shipping Name, Hazard Class, and ID Number)						12. Containers No. Type		13. Total Quantity		14. Unit Wt/Vol		15. Waste Number State EPA/Other			
a. RO, ENVIRONMENTALLY HAZARDOUS SUBSTANCES, SOLID, N.O.S., 9 UN3077, III, (POLYCHLORINATED BIPHENYL)						00, 1 D, T		300, 00		kg		261, 611			
b.												State EPA/Other			
c.												State EPA/Other			
d.												State EPA/Other			
J. Additional Descriptions for Materials Listed Above a. EA0107 <i>out of service 1/14/01</i>						K. Handling Codes for Wastes Listed Above a. b. c. d.									
15. Special Handling Instructions and Additional Information CHEMTREC Emergency Response Number (800)424-9300 WMI Contract															
16. GENERATOR'S CERTIFICATION: I hereby declare that the contents of this consignment are fully and accurately described above by proper shipping name and are classified, packed, marked, and labeled, and are in all respects in proper condition for transport by highway according to applicable international and national government regulations. If I am a large quantity generator, I certify that I have a program in place to reduce the volume and toxicity of waste generated to the degree I have determined to be economically practicable and that I have selected the practicable method of treatment, storage, or disposal currently available to me which minimizes the present and future threat to human health and the environment; OR, if I am a small quantity generator, I have made a good faith effort to minimize my waste generation and select the best waste management method that is available to me and that I can afford.															
Printed/Typed Name <i>Frank Colli</i>				Signature <i>[Signature]</i>				Month 0		Day 1		Year 6 0 1			
17. Transporter 1 Acknowledgement of Receipt of Materials						Printed/Typed Name <i>JAMES H DHATT</i>		Signature <i>[Signature]</i>		Month 0		Day 1		Year 6 0 1	
18. Transporter 2 Acknowledgement of Receipt of Materials						Printed/Typed Name		Signature		Month		Day		Year	
19. Discrepancy Indication Space															
20. Facility Owner or Operator Certification of receipt of hazardous materials covered by this manifest except as noted in Item 19.															
Printed/Typed Name				Signature				Month		Day		Year			

DO NOT WRITE BELOW THIS LINE.

20887035

GENERATOR
 TRANSPORTER
 FACILITY

UNIFORM HAZARDOUS WASTE MANIFEST		1. Generator's US EPA ID No. CAT080032113	Manifest Document No.	2. Page 1 of 1	Information in the shaded areas is not required by Federal law.
3. Generator's Name and Mailing Address CBS CORP 5899 PELADEAU ST EMERYVILLE CA 94608-2002			A. State Manifest Document Number 20887035		
4. Generator's Phone (925) 244-6600			B. State Generator's ID		
5. Transporter 1 Company Name JENSEN TRUCKING		6. US EPA ID Number EAL93D196192D		C. State Transporter's ID (Reserved)	
7. Transporter 2 Company Name		8. US EPA ID Number		D. Transporter's Phone 530-677-8394	
9. Designated Facility Name and Site Address CHEMICAL WASTE MANAGEMENT, INC. 35251 OLD SKYLINE ROAD KETTLEMAN CITY CA 93239		10. US EPA ID Number CAT000646117		E. State Transporter's ID (Reserved)	
				F. Transporter's Phone	
				G. State Facility's ID	
				H. Facility's Phone (559)386-9711	
11. US DOT Description (including Proper Shipping Name, Hazard Class, and ID Number)		12. Containers	13. Total Quantity	14. Unit Wt/Vol	1. Waste Number
a. RD, ENVIRONMENTALLY HAZARDOUS SUBSTANCES, SOLID, N.O.S., UN3077, III (POLYCHLORINATED BIPHENYL)		No. Type			State EPA/Other
			001 07 30000 kg		261,611
b.					State EPA/Other
c.					State EPA/Other
d.					State EPA/Other
J. Additional Descriptions for Materials Listed Above a. EA0107 <i>empt service 1/15/01</i>			K. Handling Codes for Wastes Listed Above		
			a. b. c. d.		
15. Special Handling Instructions and Additional Information CHEMTREC Emergency Response Number (800)424-9300 WMI Contract					
16. GENERATOR'S CERTIFICATION: I hereby declare that the contents of this consignment are fully and accurately described above by proper shipping name and are classified, packed, marked, and labeled, and are in all respects in proper condition for transport by highway according to applicable international and national government regulations. If I am a large quantity generator, I certify that I have a program in place to reduce the volume and toxicity of waste generated to the degree I have determined to be economically practicable and that I have selected the practicable method of treatment, storage, or disposal currently available to me which minimizes the present and future threat to human health and the environment; OR, if I am a small quantity generator, I have made a good faith effort to minimize my waste generation and select the best waste management method that is available to me and that I can afford.					
Printed/Typed Name <i>Don Jensen</i>		Signature <i>[Signature]</i>		Month Day Year 01/16/01	
17. Transporter 1 Acknowledgement of Receipt of Materials					
Printed/Typed Name DON JENSEN		Signature <i>[Signature]</i>		Month Day Year 01/16/01	
18. Transporter 2 Acknowledgement of Receipt of Materials					
Printed/Typed Name		Signature		Month Day Year	
19. Discrepancy Indication Space					
20. Facility Owner or Operator Certification of receipt of hazardous materials covered by this manifest except as noted in Item 19.					
Printed/Typed Name		Signature		Month Day Year	

DO NOT WRITE BELOW THIS LINE.

20887034
 IN CASE OF EMERGENCY OR SPILL, CALL THE NATIONAL RESPONSE CENTER 1-800-424-8802; WITHIN CALIFORNIA, CALL 1-800-852-7575
 GENERATOR
 TRANSPORTER
 FACILITY

UNIFORM HAZARDOUS WASTE MANIFEST		1. Generator's US EPA ID No. CA1080032113	Manifest Document No.	2. Page 1 of 1	Information in the shaded areas is not required by Federal law.
3. Generator's Name and Mailing Address OBS CORP 5899 PELADEAU ST EMERYVILLE CA 94608-2002 4. Generator's Phone 925 244-6600				A. State Manifest Document Number 20887034	
5. Transporter 1 Company Name RWI		6. US EPA ID Number CAL000223932		B. State Generator's ID	
7. Transporter 2 Company Name		8. US EPA ID Number		C. State Transporter's ID [Reserved]	
9. Designated Facility Name and Site Address CHEMICAL WASTE MANAGEMENT, INC. 35251 OLD SKYLINE ROAD KETTLEMAN CITY CA 93239		10. US EPA ID Number CA1000646117		D. Transporter's Phone 509 893 0206	
				E. State Transporter's ID [Reserved]	
				F. Transporter's Phone	
				G. State Facility's ID	
				H. Facility's Phone (559)386-9711	
11. US DOT Description (including Proper Shipping Name, Hazard Class, and ID Number)			12. Containers	13. Total Quantity	14. Unit Wt/Vol
a. RG, ENVIRONMENTALLY HAZARDOUS SUBSTANCES, SOLID, N.O.S. 9 UN3077, III, (POLYCHLORINATED BIPHENYL)			No.	Type	
J. Additional Descriptions for Materials Listed Above a. EA0107 a. false mce 1/15/01			K. Handling Codes for Wastes Listed Above		
			a.		
			b.		
			c.		
			d.		
15. Special Handling Instructions and Additional Information CHEMTREC Emergency Response Number (800)424-9300 WMI Contract					
16. GENERATOR'S CERTIFICATION: I hereby declare that the contents of this consignment are fully and accurately described above by proper shipping name and are classified, packed, marked, and labeled, and are in all respects in proper condition for transport by highway according to applicable international and national government regulations. If I am a large quantity generator, I certify that I have a program in place to reduce the volume and toxicity of waste generated to the degree I have determined to be economically practicable and that I have selected the practicable method of treatment, storage, or disposal currently available to me which minimizes the present and future threat to human health and the environment; OR, if I am a small quantity generator, I have made a good faith effort to minimize my waste generation and select the best waste management method that is available to me and that I can afford.					
Printed/Typed Name Frank Colli		Signature <i>Frank Colli</i>		Month Day Year 01 15 01	
17. Transporter 1 Acknowledgement of Receipt of Materials Printed/Typed Name Roy Winters		Signature <i>Roy Winters</i>		Month Day Year 01 16 01	
18. Transporter 2 Acknowledgement of Receipt of Materials Printed/Typed Name		Signature		Month Day Year	
19. Discrepancy Indication Space					
20. Facility Owner or Operator Certification of receipt of hazardous materials covered by this manifest except as noted in Item 19.					
Printed/Typed Name		Signature		Month Day Year	

DO NOT WRITE BELOW THIS LINE.

20887033
 GENERATOR
 TRANSPORTER
 FACILITY
 IN CASE OF EMERGENCY OR SPILL, CALL THE NATIONAL RESPONSE CENTER 1-800-424-8802; WITHIN CALIFORNIA, CALL 1-800-852-7575

UNIFORM HAZARDOUS WASTE MANIFEST		1. Generator's US EPA ID No. CA1080032113		Manifest Document No.		2. Page 1 of 1		Information in the shaded areas is not required by Federal law.				
3. Generator's Name and Mailing Address CBS CORP 5899 PELADEAU ST EMERYVILLE CA 94608-2002						A. State Manifest Document Number 20887033						
4. Generator's Phone (925) 244-6600						B. State Generator's ID						
5. Transporter 1 Company Name <i>Dump Truck</i>			6. US EPA ID Number CAR1000079B24			C. State Transporter's ID [Reserved]						
7. Transporter 2 Company Name						D. Transporter's Phone 209-465-1930						
8. US EPA ID Number						E. State Transporter's ID [Reserved]						
9. Designated Facility Name and Site Address CHEMICAL WASTE MANAGEMENT, INC. 35251 OLD SKYLINE ROAD KITTLEMAN CITY CA 93239						G. State Facility's ID						
10. US EPA ID Number CA1000646117						H. Facility's Phone (559)386-9711						
11. US DOT Description (including Proper Shipping Name, Hazard Class, and ID Number) a. RQ, ENVIRONMENTALLY HAZARDOUS SUBSTANCES, SOLID, N.O.S. 9, UN3077, III, (POLYCHLORINATED BIPHENYL)					12. Containers		13. Total Quantity		14. Unit Wt/Vol		I. Waste Number	
					No. Type		Quantity		Wt/Vol		State EPA/Other	
					011 DT 30000		KS		261,611		State EPA/Other	
b.											State EPA/Other	
c.											State EPA/Other	
d.											State EPA/Other	
J. Additional Descriptions for Materials Listed Above a. EA0107 <i>out of service 1/15/01</i>						K. Handling Codes for Wastes Listed Above a. b. c. d.						
15. Special Handling Instructions and Additional Information CHEMTREC Emergency Response Number (800)424-9300 WMI Contract												
16. GENERATOR'S CERTIFICATION: I hereby declare that the contents of this consignment are fully and accurately described above by proper shipping name and are classified, packed, marked, and labeled, and are in all respects in proper condition for transport by highway according to applicable international and national government regulations. If I am a large quantity generator, I certify that I have a program in place to reduce the volume and toxicity of waste generated to the degree I have determined to be economically practicable and that I have selected the practicable method of treatment, storage, or disposal currently available to me which minimizes the present and future threat to human health and the environment; OR, if I am a small quantity generator, I have made a good faith effort to minimize my waste generation and select the best waste management method that is available to me and that I can afford.												
Printed/Typed Name <i>Frank Giffi</i>			Signature <i>Frank Giffi</i>			Month Day Year 01 16 01						
17. Transporter 1 Acknowledgement of Receipt of Materials												
Printed/Typed Name <i>Gerald Covington</i>			Signature <i>Gerald Covington</i>			Month Day Year 01 16 01						
18. Transporter 2 Acknowledgement of Receipt of Materials												
Printed/Typed Name			Signature			Month Day Year						
19. Discrepancy Indication Space												
20. Facility Owner or Operator Certification of receipt of hazardous materials covered by this manifest except as noted in Item 19.												
Printed/Typed Name			Signature			Month Day Year						

DO NOT WRITE BELOW THIS LINE.

20887032

IN CASE OF EMERGENCY OR SPILL, CALL THE NATIONAL RESPONSE CENTER 1-800-424-8802; WITHIN CALIFORNIA, CALL 1-800-852-7777

GENERATOR

TRANSPORTER

FACILITY

UNIFORM HAZARDOUS WASTE MANIFEST		1. Generator's US EPA ID No. CAT0800032113		Manifest Document No.		2. Page 1 of 1		Information in the shaded areas is not required by Federal law.					
3. Generator's Name and Mailing Address CBS CORP 5899 PELADEAU ST EMERYVILLE CA 94608-2002						A. State Manifest Document Number 20887032							
4. Generator's Phone (925) 244-6600						B. State Generator's ID							
5. Transporter 1 Company Name <i>Jacke Trucking</i>			6. US EPA ID Number CAH000R16269			C. State Transporter's ID [Reserved]							
7. Transporter 2 Company Name						D. Transporter's Phone 510 655 8197							
8. US EPA ID Number						E. State Transporter's ID [Reserved]							
9. Designated Facility Name and Site Address CHEMICAL WASTE MANAGEMENT, INC. 35251 OLD SKYLINE ROAD KETTLEMAN CITY CA 93239						F. Transporter's Phone							
10. US EPA ID Number CAT000646117						G. State Facility's ID							
11. US DOT Description (including Proper Shipping Name, Hazard Class, and ID Number) a. RG, ENVIRONMENTALLY HAZARDOUS SUBSTANCES, SOLID, N.O.S., UN3077, III, (POLYCHLORINATED BIPHENYL)						12. Containers No. Type 601 D 7 30000 kg		13. Total Quantity		14. Unit Wt/Vol kg		15. Waste Number State 261,611 EPA/Other	
b.										State		EPA/Other	
c.										State		EPA/Other	
d.										State		EPA/Other	
J. Additional Descriptions for Materials Listed Above a. EA0107 <i>old or service 1/1/01</i>						K. Handling Codes for Wastes Listed Above a. b. c. d.							
15. Special Handling Instructions and Additional Information CHEMTREC Emergency Response Number (800)424-9300 WMI Contract													
16. GENERATOR'S CERTIFICATION: I hereby declare that the contents of this consignment are fully and accurately described above by proper shipping name and are classified, packed, marked, and labeled, and are in all respects in proper condition for transport by highway according to applicable international and national government regulations. If I am a large quantity generator, I certify that I have a program in place to reduce the volume and toxicity of waste generated to the degree I have determined to be economically practicable and that I have selected the practicable method of treatment, storage, or disposal currently available to me which minimizes the present and future threat to human health and the environment; OR, if I am a small quantity generator, I have made a good faith effort to minimize my waste generation and select the best waste management method that is available to me and that I can afford.													
Printed/Typed Name <i>Frank Coff</i>				Signature <i>[Signature]</i>				Month Day Year 01 16 01					
17. Transporter 1 Acknowledgement of Receipt of Materials													
Printed/Typed Name CHUCK ARMES				Signature <i>[Signature]</i>				Month Day Year 01 16 01					
18. Transporter 2 Acknowledgement of Receipt of Materials													
Printed/Typed Name				Signature				Month Day Year					
19. Discrepancy Indication Space													
20. Facility Owner or Operator Certification of receipt of hazardous materials covered by this manifest except as noted in Item 19.													
Printed/Typed Name				Signature				Month Day Year					

DO NOT WRITE BELOW THIS LINE.

UNIFORM HAZARDOUS WASTE MANIFEST

1. Generator's US EPA ID No. CAT0800032143	Manifest Document No.	2. Page 1 of 1	Information in the shaded areas is not required by Federal law.
---	-----------------------	-------------------	---

3. Generator's Name and Mailing Address CBS CORP 5899 PELADEAU ST EMERYVILLE CA 94608-2002	4. Generator's Phone (925) 244-6600	A. State Manifest Document Number 20887031
		B. State Generator's ID

5. Transporter 1 Company Name Mercedes Marine	6. US EPA ID Number CAL000213882	C. State Transporter's ID (Reserved)
		D. Transporter's Phone 925-839-7679
7. Transporter 2 Company Name	8. US EPA ID Number	E. State Transporter's ID (Reserved)
		F. Transporter's Phone

9. Designated Facility Name and Site Address CHEMICAL WASTE MANAGEMENT, INC. 35251 OLD SKYLINE ROAD KETTLEMAN CITY CA 93239	10. US EPA ID Number CAT0006461117	G. State Facility's ID
		H. Facility's Phone (559)386-9711

11. US DOT Description (including Proper Shipping Name, Hazard Class, and ID Number)	12. Containers		13. Total Quantity	14. Unit Wt/Vol	15. Waste Number
	No.	Type			
a. RQ, ENVIRONMENTALLY HAZARDOUS SUBSTANCES, SOLID, N.O.S., UN3077, III, (POLYCHLORINATED BIPHENYL)	001	DT	30000	K9	State 261,611 EPA/Other
b.					State EPA/Other
c.					State EPA/Other
d.					State EPA/Other

J. Additional Descriptions for Materials Listed Above a. EA0107	K. Handling Codes for Wastes Listed Above a. b. c. d.
--	---

15. Special Handling Instructions and Additional Information
 CHEMTREC Emergency Response Number (800)424-9300 WMI Contract
 out of service 1/15/01

16. GENERATOR'S CERTIFICATION: I hereby declare that the contents of this consignment are fully and accurately described above by proper shipping name and are classified, packed, marked, and labeled, and are in all respects in proper condition for transport by highway according to applicable international and national government regulations.

If I am a large quantity generator, I certify that I have a program in place to reduce the volume and toxicity of waste generated to the degree I have determined to be economically practicable and that I have selected the practicable method of treatment, storage, or disposal currently available to me which minimizes the present and future threat to human health and the environment; OR, if I am a small quantity generator, I have made a good faith effort to minimize my waste generation and select the best waste management method that is available to me and that I can afford.

Printed/Typed Name Frank Goffe	Signature <i>Frank Goffe</i>	Month Day Year 01 16 01
-----------------------------------	---------------------------------	----------------------------

17. Transporter 1 Acknowledgement of Receipt of Materials Printed/Typed Name Reggie Hawkins	Signature <i>Reggie Hawkins</i>	Month Day Year 01 16 01
---	------------------------------------	----------------------------

18. Transporter 2 Acknowledgement of Receipt of Materials Printed/Typed Name	Signature	Month Day Year
---	-----------	----------------

19. Discrepancy Indication Space

20. Facility Owner or Operator Certification of receipt of hazardous materials covered by this manifest except as noted in Item 19. Printed/Typed Name	Signature	Month Day Year
---	-----------	----------------

DO NOT WRITE BELOW THIS LINE.

20887031

IN CASE OF EMERGENCY OR SPILL, CALL THE NATIONAL RESPONSE CENTER 1-800-424-8802; WITHIN CALIFORNIA, CALL 1-800-852-7

GENERATOR

FACILITY

20887030

IN CASE OF EMERGENCY OR SPILL, CALL THE NATIONAL RESPONSE CENTER 1-800-424-8802. WITHIN CALIFORNIA, CALL 1-800-852-7575

GENERATOR

FACILITY

UNIFORM HAZARDOUS WASTE MANIFEST		1. Generator's US EPA ID No. CA T 0 8 0 0 3 2 1 1 3		Manifest Document No.		2. Page 1 of 1		Information in the shaded areas is not required by Federal law.			
3. Generator's Name and Mailing Address CBS CORP 5899 PELADEAU ST EMERYVILLE CA 94608-2002						A. State Manifest Document Number 20887030					
4. Generator's Phone (925) 244-6600						B. State Generator's ID					
5. Transporter 1 Company Name Derbest Team				6. US EPA ID Number CA 0 9 8 2 5 1 3 6 B		C. State Transporter's ID [Reserved]					
7. Transporter 2 Company Name						D. Transporter's Phone					
8. US EPA ID Number						E. State Transporter's ID [Reserved]					
9. Designated Facility Name and Site Address CHEMICAL WASTE MANAGEMENT, INC. 35251 OLD SKYLINE ROAD KETTLEMAN CITY CA 93239						G. State Facility's ID					
10. US EPA ID Number CA T 0 0 0 6 4 6 1 1 7						H. Facility's Phone (559) 386-9711					
11. US DOT Description (including Proper Shipping Name, Hazard Class, and ID Number)					12. Containers		13. Total Quantity		14. Unit Wt/Val		15. Waste Number
a. RG, ENVIRONMENTALLY HAZARDOUS SUBSTANCES, SOLID, N.O.S., 9 UN3077, III, (POLYCHLORINATED BIPHENYL)					No. Type 001 DT		30000 kg		kg		State 261,611
b.											State EPA/Other
c.											State EPA/Other
d.											State EPA/Other
J. Additional Descriptions for Materials Listed Above a. EA0107 out of service 1/15/01						K. Handling Codes for Wastes Listed Above a. b. c. d.					
15. Special Handling Instructions and Additional Information CHEMTREC Emergency Response Number (800)424-9300 WMI Contract											
16. GENERATOR'S CERTIFICATION: I hereby declare that the contents of this consignment are fully and accurately described above by proper shipping name and are classified, packed, marked, and labeled, and are in all respects in proper condition for transport by highway according to applicable international and national government regulations. If I am a large quantity generator, I certify that I have a program in place to reduce the volume and toxicity of waste generated to the degree I have determined to be economically practicable and that I have selected the practicable method of treatment, storage, or disposal currently available to me which minimizes the present and future threat to human health and the environment; OR, if I am a small quantity generator, I have made a good faith effort to minimize my waste generation and select the best waste management method that is available to me and that I can afford.											
Printed/Typed Name Frank C. Offit				Signature <i>[Signature]</i>				Month Day Year 01 11 601			
17. Transporter 1 Acknowledgement of Receipt of Materials											
Printed/Typed Name GARY MEDEROS				Signature <i>[Signature]</i>				Month Day Year 01 11 601			
18. Transporter 2 Acknowledgement of Receipt of Materials											
Printed/Typed Name				Signature				Month Day Year			
19. Discrepancy Indication Space											
20. Facility Owner or Operator Certification of receipt of hazardous materials covered by this manifest except as noted in Item 19.											
Printed/Typed Name				Signature				Month Day Year			

DO NOT WRITE BELOW THIS LINE.

UNIFORM HAZARDOUS WASTE MANIFEST

1. Generator's US EPA ID No. CA1080032113	Manifest Document No.	2. Page 1 of 1	Information in the shaded areas is not required by Federal law.
--	-----------------------	-------------------	---

3. Generator's Name and Mailing Address OBS CORP 5899 PELADEAU ST EMERYVILLE CA 94608-2002	4. Generator's Phone (925) 244-6600	A. State Manifest Document Number 20887015
---	-------------------------------------	---

5. Transporter 1 Company Name <i>Deer Waste Services</i>	6. US EPA ID Number CA109121913032	B. State Generator's ID
7. Transporter 2 Company Name	8. US EPA ID Number	C. State Transporter's ID (Reserved)
		D. Transporter's Phone <i>935-1477</i>
		E. State Transporter's ID (Reserved)
		F. Transporter's Phone

9. Designated Facility Name and Site Address CHEMICAL WASTE MANAGEMENT, INC. 35251 OLD SKYLINE ROAD KETTLEMAN CITY CA 93239	10. US EPA ID Number CA1000646117	G. State Facility's ID
		H. Facility's Phone (559)386-9711

11. US DOT Description (including Proper Shipping Name, Hazard Class, and ID Number)	12. Containers		13. Total Quantity	14. Unit Wt/Vol	15. Waste Number
	No.	Type			
a. RG, ENVIRONMENTALLY HAZARDOUS SUBSTANCES, SOLID, N.O.S., UN3077, III, (POLYCHLORINATED BIPHENYL)	0011	PT	30000	kg	State: 261.611 EPA/Other:
b.					State EPA/Other:
c.					State EPA/Other:
d.					State EPA/Other:

J. Additional Descriptions for Materials Listed Above a. EA0107 <i>out of service 1/13/01</i>	K. Handling Codes for Wastes Listed Above a. b. c. d.
---	---

15. Special Handling Instructions and Additional Information
 CHEMTREC Emergency Response Number (800)424-9300 WMI Contract

16. **GENERATOR'S CERTIFICATION:** I hereby declare that the contents of this consignment are fully and accurately described above by proper shipping name and are classified, packed, marked, and labeled, and are in all respects in proper condition for transport by highway according to applicable international and national government regulations.

If I am a large quantity generator, I certify that I have a program in place to reduce the volume and toxicity of waste generated to the degree I have determined to be economically practicable and that I have selected the practicable method of treatment, storage, or disposal currently available to me which minimizes the present and future threat to human health and the environment; OR, if I am a small quantity generator, I have made a good faith effort to minimize my waste generation and select the best waste management method that is available to me and that I can afford.

Printed/Typed Name	Signature	Month	Day	Year
--------------------	-----------	-------	-----	------

17. Transporter 1 Acknowledgement of Receipt of Materials				
Printed/Typed Name <i>GARY MEDEROS</i>	Signature	Month	Day	Year <i>01/15/01</i>

18. Transporter 2 Acknowledgement of Receipt of Materials				
Printed/Typed Name	Signature	Month	Day	Year

19. Discrepancy Indication Space

20. Facility Owner or Operator Certification of receipt of hazardous materials covered by this manifest except as noted in Item 19.				
Printed/Typed Name	Signature	Month	Day	Year

DO NOT WRITE BELOW THIS LINE.

IN CASE OF EMERGENCY OR SPILL, CALL THE NATIONAL RESPONSE CENTER 1-800-424-8802. WITHIN CALIFORNIA, CALL 1-800-852-7575.

20887015

GENERATOR

TRANSPORTER

FACILITY

IN CASE OF EMERGENCY OR SPILL, CALL THE NATIONAL RESPONSE CENTER 1-800-424-8802; WITHIN CALIFORNIA, CALL 1-800-852-7575
 20887014
 GENERATOR
 FACILITY

UNIFORM HAZARDOUS WASTE MANIFEST		1. Generator's US EPA ID No. C A T O 8 0 0 3 2 1 1 3		Manifest Document No.		2. Page 1 of 1		Information in the shaded areas is not required by Federal law.					
3. Generator's Name and Mailing Address CBS CORP 5899 PELADEAU ST EMERYVILLE CA 94608-2002						A. State Manifest Document Number 20887014							
4. Generator's Phone (925) 244-6600						B. State Generator's ID							
5. Transporter 1 Company Name Don Beste			6. US EPA ID Number PA0982013632			C. State Transporter's ID (Reserved)							
7. Transporter 2 Company Name						D. Transporter's Phone 800 838-1477							
8. US EPA ID Number						E. State Transporter's ID (Reserved)							
9. Designated Facility Name and Site Address CHEMICAL WASTE MANAGEMENT, INC. 35251 OLD SKYLINE ROAD KETTLEMAN CITY CA 93239						G. State Facility's ID							
10. US EPA ID Number C A T 0 0 0 6 4 6 1 1 7						H. Facility's Phone (559)386-9711							
11. US DOT Description (including Proper Shipping Name, Hazard Class, and ID Number) a. RG, ENVIRONMENTALLY HAZARDOUS SUBSTANCES, SOLID, N.O.S. 9 UN3077, III (POLYCHLORINATED BIPHENYL)					12. Containers		13. Total Quantity		14. Unit Wt/Vol		15. Waste Number		
					No. Type		Quantity		Wt/Vol		State EPA/Other		
					001 DT		30000 kg				261.611		
b.											State EPA/Other		
c.											State EPA/Other		
d.											State EPA/Other		
J. Additional Descriptions for Materials Listed Above a. EA0107						K. Handling Codes for Wastes Listed Above							
out of service 1/12/01						a.		b.		c.		d.	
15. Special Handling Instructions and Additional Information CHEMTREC Emergency Response Number (800)424-9300 WMI Contract SP44521													
16. GENERATOR'S CERTIFICATION: I hereby declare that the contents of this consignment are fully and accurately described above by proper shipping name and are classified, packed, marked, and labeled, and are in all respects in proper condition for transport by highway according to applicable international and national government regulations. If I am a large quantity generator, I certify that I have a program in place to reduce the volume and toxicity of waste generated to the degree I have determined to be economically practicable and that I have selected the practicable method of treatment, storage, or disposal currently available to me which minimizes the present and future threat to human health and the environment; OR, if I am a small quantity generator, I have made a good faith effort to minimize my waste generation and select the best waste management method that is available to me and that I can afford.													
Printed/Typed Name Frank Coff			Signature <i>Frank Coff</i>			Month Day Year 01 11 5 01							
17. Transporter 1 Acknowledgement of Receipt of Materials													
Printed/Typed Name STEVEN COSTA			Signature <i>Steven Costa</i>			Month Day Year 09 11 5 01							
18. Transporter 2 Acknowledgement of Receipt of Materials													
Printed/Typed Name			Signature			Month Day Year							
19. Discrepancy Indication Space													
20. Facility Owner or Operator Certification of receipt of hazardous materials covered by this manifest except as noted in Item 19.													
Printed/Typed Name			Signature			Month Day Year							

DO NOT WRITE BELOW THIS LINE.

20887040

IN CASE OF EMERGENCY OR SPILL, CALL THE NATIONAL RESPONSE CENTER 1-800-424-8802; WITHIN CALIFORNIA, CALL 1-800-852-7575

GENERATOR FACILITY

UNIFORM HAZARDOUS WASTE MANIFEST		1. Generator's US EPA ID No. CAT080032113		Manifest Document No.		2. Page 1 of 1		Information in the shaded areas is not required by Federal law.					
3. Generator's Name and Mailing Address CBS CORP 5899 PELADEAU ST EMERYVILLE CA 94608-2002						A. State Manifest Document Number: 20887040							
4. Generator's Phone (925) 244-6600						B. State Generator's ID							
5. Transporter 1 Company Name Dump Truck			6. US EPA ID Number CAR000059824			C. State Transporter's ID (Reserved)							
7. Transporter 2 Company Name						D. Transporter's Phone 209-465-1836							
8. US EPA ID Number						E. State Transporter's ID (Reserved)							
9. Designated Facility Name and Site Address CHEMICAL WASTE MANAGEMENT, INC. 35251 OLD SKYLINE ROAD KETTLEMAN CITY CA 93239						G. State Facility's ID							
10. US EPA ID Number CAT0000646117						H. Facility's Phone (559)386-9711							
11. US DOT Description (including Proper Shipping Name, Hazard Class, and ID Number) a. RG, ENVIRONMENTALLY HAZARDOUS SUBSTANCES, SOLID, N.O.S., 9, UN3077, III, (POLYCHLORINATED BIPHENYL)					12. Containers		13. Total		14. Unit		15. Waste Number		
					No. Type		Quantity		Wt/Vol		State		EPA/Other
					001 DT 30000		KG		261,611				
b.									State		EPA/Other		
c.									State		EPA/Other		
d.									State		EPA/Other		
J. Additional Descriptions for Materials Listed Above a. EA0107						K. Handling Codes for Wastes Listed Above							
out of service 1/12/01						a.		b.		c.		d.	
15. Special Handling Instructions and Additional Information CHEMIREC Emergency Response Number (800)424-9300 WMI Contract													
16. GENERATOR'S CERTIFICATION: I hereby declare that the contents of this consignment are fully and accurately described above by proper shipping name and are classified, packed, marked, and labeled, and are in all respects in proper condition for transport by highway according to applicable international and national government regulations. If I am a large quantity generator, I certify that I have a program in place to reduce the volume and toxicity of waste generated to the degree I have determined to be economically practicable and that I have selected the practicable method of treatment, storage, or disposal currently available to me which minimizes the present and future threat to human health and the environment; OR, if I am a small quantity generator, I have made a good faith effort to minimize my waste generation and select the best waste management method that is available to me and that I can afford.													
Printed/Typed Name Frank Hoff				Signature <i>Frank Hoff</i>				Month		Day		Year	
								01		15		01	
17. Transporter 1 Acknowledgement of Receipt of Materials													
Printed/Typed Name Gerald Covington				Signature <i>Gerald Covington</i>				Month		Day		Year	
								01		15		01	
18. Transporter 2 Acknowledgement of Receipt of Materials													
Printed/Typed Name				Signature				Month		Day		Year	
19. Discrepancy Indication Space													
20. Facility Owner or Operator Certification of receipt of hazardous materials covered by this manifest except as noted in Item 19.													
Printed/Typed Name				Signature				Month		Day		Year	

DO NOT WRITE BELOW THIS LINE.

20887041

IN CASE OF EMERGENCY OR SPILL, CALL THE NATIONAL RESPONSE CENTER 1-800-424-8802; WITHIN CALIFORNIA, CALL 1-800-852-7575

GENERATOR

TRANSPORTER

FACILITY

UNIFORM HAZARDOUS WASTE MANIFEST		1. Generator's US EPA ID No. CA T 0 8 0 0 3 2 1 1 3		Manifest Document No.		2. Page 1 of 1		Information in the shaded areas is not required by Federal law.			
3. Generator's Name and Mailing Address CBS CORP 5899 PELADEAU ST EMERYVILLE CA 94608-2002 4. Generator's Phone (925) 244-6600						A. State Manifest Document Number 20887041					
5. Transporter 1 Company Name Mercedes Marie				6. US EPA ID Number CA 0 0 0 2 1 3 5 2 2		B. State Generator's ID					
7. Transporter 2 Company Name				8. US EPA ID Number		C. State Transporter's ID [Reserved]					
9. Designated Facility Name and Site Address CHEMICAL WASTE MANAGEMENT, INC. 35251 OLD SKYLINE ROAD KETTLEMAN CITY CA 93239						10. US EPA ID Number CA T 0 0 0 6 4 6 1 1 7		D. Transporter's Phone 909-237-8675			
11. US DOT Description (including Proper Shipping Name, Hazard Class, and ID Number) a. RD, ENVIRONMENTALLY HAZARDOUS SUBSTANCES, SOLID, N.O.S., UN3077, III, (POLYCHLORINATED BIPHENYL)						12. Containers No. Type 001 DT 30 opp kg		13. Total Quantity		14. Unit Wt/Vol kg	
b.								15. Waste Number State 261.611 EPA/Other			
c.								State EPA/Other			
d.								State EPA/Other			
J. Additional Descriptions for Materials Listed Above a. EA0107 out of service 11/01						K. Handling Codes for Wastes Listed Above a. b. c. d.					
15. Special Handling Instructions and Additional Information CHEMTREC Emergency Response Number (800)424-9300 WMI Contract											
16. GENERATOR'S CERTIFICATION: I hereby declare that the contents of this consignment are fully and accurately described above by proper shipping name and are classified, packed, marked, and labeled, and are in all respects in proper condition for transport by highway according to applicable international and national government regulations. If I am a large quantity generator, I certify that I have a program in place to reduce the volume and toxicity of waste generated to the degree I have determined to be economically practicable and that I have selected the practicable method of treatment, storage, or disposal currently available to me which minimizes the present and future threat to human health and the environment; OR, if I am a small quantity generator, I have made a good faith effort to minimize my waste generation and select the best waste management method that is available to me and that I can afford.											
Printed/Typed Name Frank Wolff				Signature <i>Frank Wolff</i>		Month Day Year 01/15/01					
17. Transporter 1 Acknowledgement of Receipt of Materials Printed/Typed Name				Signature		Month Day Year					
18. Transporter 2 Acknowledgement of Receipt of Materials Printed/Typed Name Reggie Hawkins				Signature <i>Reggie Hawkins</i>		Month Day Year 01/15/01					
19. Discrepancy Indication Space											
20. Facility Owner or Operator Certification of receipt of hazardous materials covered by this manifest except as noted in Item 19. Printed/Typed Name				Signature		Month Day Year					

DO NOT WRITE BELOW THIS LINE.

20887042

IN CASE OF EMERGENCY OR SPILL, CALL THE NATIONAL RESPONSE CENTER 1-800-424-8802. WITHIN CALIFORNIA, CALL 1-800-852-7

GENERATOR

TRANSPORTER

FACILITY

UNIFORM HAZARDOUS WASTE MANIFEST		1. Generator's US EPA ID No. CA108000321113		Manifest Document No.		2. Page 1 of 1		Information in the shaded areas is not required by Federal law.					
3. Generator's Name and Mailing Address CBS CORP 5899 PELADEAU ST EMERYVILLE CA 94608-2002						A. State Manifest Document Number 20887042							
4. Generator's Phone (925) 244-6600						B. State Generator's ID							
5. Transporter 1 Company Name Bucks Trucking			6. US EPA ID Number CAK000R16R69			C. State Transporter's ID [Reserved]							
7. Transporter 2 Company Name						D. Transporter's Phone 510 855 8197							
8. US EPA ID Number						E. State Transporter's ID [Reserved]							
9. Designated Facility Name and Site Address CHEMICAL WASTE MANAGEMENT, INC. 35251 OLD SKYLINE ROAD KETTLEMAN CITY CA 93239						F. Transporter's Phone							
10. US EPA ID Number CA100006461117						G. State Facility's ID							
11. US DOT Description (including Proper Shipping Name, Hazard Class, and ID Number) a. RO, ENVIRONMENTALLY HAZARDOUS SUBSTANCES, SOLID, N.O.S., UN3077, III, (POLYCHLORINATED BIPHENYL)						12. Containers No. Type 001 DT 30000		13. Total Quantity kg		14. Unit Wt/Vol kg		1. Waste Number State 261,611 EPA/Other	
b.										State		EPA/Other	
c.										State		EPA/Other	
d.										State		EPA/Other	
J. Additional Descriptions for Materials Listed Above a. EA0107 out of service 1/20/01						K. Handling Codes for Wastes Listed Above a. b. c. d.							
15. Special Handling Instructions and Additional Information CHEMTREC Emergency Response Number (800)424-9300 WMI Contract													
16. GENERATOR'S CERTIFICATION: I hereby declare that the contents of this consignment are fully and accurately described above by proper shipping name and are classified, packed, marked, and labeled, and are in all respects in proper condition for transport by highway according to applicable international and national government regulations. If I am a large quantity generator, I certify that I have a program in place to reduce the volume and toxicity of waste generated to the degree I have determined to be economically practicable and that I have selected the practicable method of treatment, storage, or disposal currently available to me which minimizes the present and future threat to human health and the environment; OR, if I am a small quantity generator, I have made a good faith effort to minimize my waste generation and select the best waste management method that is available to me and that I can afford.													
Printed/Typed Name Frank Coffi				Signature <i>Frank Coffi</i>				Month 01		Day 15		Year 01	
17. Transporter 1 Acknowledgement of Receipt of Materials													
Printed/Typed Name Chuck Armes				Signature <i>Chuck Armes</i>				Month 01		Day 15		Year 01	
18. Transporter 2 Acknowledgement of Receipt of Materials													
Printed/Typed Name				Signature				Month		Day		Year	
19. Discrepancy Indication Space													
20. Facility Owner or Operator Certification of receipt of hazardous materials covered by this manifest except as noted in Item 19.													
Printed/Typed Name				Signature				Month		Day		Year	

DO NOT WRITE BELOW THIS LINE.

IN THE EVENT OF A HAZARDOUS MATERIAL SPILL, CALL THE NATIONAL RESPONSE CENTER 1-800-424-8802. WITHIN CALIFORNIA, CALL 1-800-852-7550.

UNIFORM HAZARDOUS WASTE MANIFEST		1. Generator's US EPA ID No. CA1080032113	Manifest Document No.	2. Page 1 of 1	Information in the shaded areas is not required by Federal law.
3. Generator's Name and Mailing Address CBS CORP 5899 PELADEAU ST EMERYVILLE CA 94608-2002			A. State Manifest Document Number 20887043		
4. Generator's Phone (925) 244-6600			B. State Generator's ID		
5. Transporter 1 Company Name <i>Wether & Sons</i>		6. US EPA ID Number CA109052787K		C. State Transporter's ID [Reserved]	
7. Transporter 2 Company Name		8. US EPA ID Number		D. Transporter's Phone 925-525-1940	
9. Designated Facility Name and Site Address CHEMICAL WASTE MANAGEMENT, INC. 35251 OLD SKYLINE ROAD KETTLEMAN CITY CA 93239		10. US EPA ID Number CA1000646117		E. State Transporter's ID [Reserved]	
				F. Transporter's Phone	
				G. State Facility's ID	
				H. Facility's Phone (559) 386-9711	
11. US DOT Description (including Proper Shipping Name, Hazard Class, and ID Number)		12. Containers No. Type	13. Total Quantity	14. Unit Wt/Vol	1. Waste Number State EPA/Other
a. NO. ENVIRONMENTALLY HAZARDOUS SUBSTANCES. SOLID, N.O.S. 9, UN3077, III, (POLYCHLORINATED BIPHENYL)		001 DT 30000	30000	kg	261.611
b.					
c.					
d.					
J. Additional Descriptions for Materials Listed Above a. EA0107 <i>oil service</i>			K. Handling Codes for Wastes Listed Above a. b. c. d.		
15. Special Handling Instructions and Additional Information CHENTREC Emergency Response Number (800)424-9300 WMI Contract					
16. GENERATOR'S CERTIFICATION: I hereby declare that the contents of this consignment are fully and accurately described above by proper shipping name and are classified, packed, marked, and labeled, and are in all respects in proper condition for transport by highway according to applicable international and national government regulations. If I am a large quantity generator, I certify that I have a program in place to reduce the volume and toxicity of waste generated to the degree I have determined to be economically practicable and that I have selected the practicable method of treatment, storage, or disposal currently available to me which minimizes the present and future threat to human health and the environment; OR, if I am a small quantity generator, I have made a good faith effort to minimize my waste generation and select the best waste management method that is available to me and that I can afford.					
Printed/Typed Name <i>Frank Goffi</i>		Signature <i>Frank Goffi</i>		Month Day Year 01 11 5 01	
17. Transporter 1 Acknowledgement of Receipt of Materials Printed/Typed Name <i>Don Camy</i>		Signature <i>Don Camy</i>		Month Day Year 01 11 5 01	
18. Transporter 2 Acknowledgement of Receipt of Materials Printed/Typed Name		Signature		Month Day Year	
19. Discrepancy Indication Space					
20. Facility Owner or Operator Certification of receipt of hazardous materials covered by this manifest except as noted in Item 19. Printed/Typed Name Signature Month Day Year					

DO NOT WRITE BELOW THIS LINE.

20887044
 IN CASE OF EMERGENCY OR SPILL, CALL THE NATIONAL RESPONSE CENTER 1-800-424-8802; WITHIN CALIFORNIA, CALL 1-800-852-7555
 GENERATOR
 TRANSPORTER
 FACILITY

UNIFORM HAZARDOUS WASTE MANIFEST		1. Generator's US EPA ID No. CAT0800032113	Manifest Document No.	2. Page 1 of 1	Information in the shaded areas is not required by Federal law.
3. Generator's Name and Mailing Address CBS CORP 5899 PELADEAU ST EMERYVILLE CA 94608-2002				A. State Manifest Document Number 20887044	
4. Generator's Phone (925) 244-6600				B. State Generator's ID	
5. Transporter 1 Company Name Den Beste Transport		6. US EPA ID Number CA0982513630		C. State Transporter's ID [Reserved]	
7. Transporter 2 Company Name		8. US EPA ID Number		D. Transporter's Phone	
9. Designated Facility Name and Site Address CHEMICAL WASTE MANAGEMENT, INC. 35251 OLD SKYLINE ROAD KETTLEMAN CITY CA 93239				E. State Transporter's ID [Reserved]	
10. US EPA ID Number CAT000646117				F. Transporter's Phone	
11. US DOT Description (including Proper Shipping Name, Hazard Class, and ID Number) a. RO, ENVIRONMENTALLY HAZARDOUS SUBSTANCES, SOLID, N.O.S., 9 UN3077, III, (POLYCHLORINATED BIPHENYL)				12. Containers No. Type 001 DT 3000 kg	13. Total Quantity 3000 kg
				14. Unit Wt/Vol	15. Waste Number State 261,611 EPA/Other
J. Additional Descriptions for Materials Listed Above a. EA0107 <i>out of service 1/1/91</i>				K. Handling Codes for Wastes Listed Above a. b. c. d.	
15. Special Handling Instructions and Additional Information CHEMTREC Emergency Response Number (800)424-9300 WMI Contract					
16. GENERATOR'S CERTIFICATION: I hereby declare that the contents of this consignment are fully and accurately described above by proper shipping name and are classified, packed, marked, and labeled, and are in all respects in proper condition for transport by highway according to applicable international and national government regulations. If I am a large quantity generator, I certify that I have a program in place to reduce the volume and toxicity of waste generated to the degree I have determined to be economically practicable and that I have selected the practicable method of treatment, storage, or disposal currently available to me which minimizes the present and future threat to human health and the environment; OR, if I am a small quantity generator, I have made a good faith effort to minimize my waste generation and select the best waste management method that is available to me and that I can afford.					
Printed/Typed Name <i>Frank Liott</i>		Signature <i>Frank Liott</i>		Month 01	Day 15
17. Transporter 1 Acknowledgement of Receipt of Materials		Signature <i>Russell Haynes</i>		Month 01	Day 15
Printed/Typed Name Russell Haynes		Signature		Year 01	
18. Transporter 2 Acknowledgement of Receipt of Materials		Signature		Month	Day
Printed/Typed Name		Signature		Year	
19. Discrepancy Indication Space					
20. Facility Owner or Operator Certification of receipt of hazardous materials covered by this manifest except as noted in Item 19.					
Printed/Typed Name		Signature		Month	Day
				Year	

DO NOT WRITE BELOW THIS LINE.

20887045

IN CASE OF EMERGENCY OR SPILL, CALL THE NATIONAL RESPONSE CENTER 1-800-424-8802; WITHIN CALIFORNIA, CALL 1-800-852-7575

GENERATOR

TRANSPORTER

FACILITY

UNIFORM HAZARDOUS WASTE MANIFEST		1. Generator's US EPA ID No. C A T O 8 0 0 3 2 1 1 3	Manifest Document No.	2. Page 1 of 1	Information in the shaded areas is not required by Federal law.
3. Generator's Name and Mailing Address CBS CORP 5899 PELADEAU ST EMERYVILLE CA 94608-2002 4. Generator's Phone (925) 244-6600			A. State Manifest Document Number 20887045		
5. Transporter 1 Company Name BC Trucking		6. US EPA ID Number C A 0 9 8 3 6 7 0 5 9 7	B. State Generator's ID		
7. Transporter 2 Company Name		8. US EPA ID Number	C. State Transporter's ID [Reserved]		
9. Designated Facility Name and Site Address CHEMICAL WASTE MANAGEMENT, INC. 35251 OLD SKYLINE ROAD KETTLEMAN CITY CA 93239		10. US EPA ID Number C A T O 0 0 6 4 6 1 1 7	D. Transporter's Phone 909-274-1731		
			E. State Transporter's ID [Reserved]		
			F. Transporter's Phone		
			G. State Facility's ID		
			H. Facility's Phone (559) 386-9711		
11. US DOT Description (including Proper Shipping Name, Hazard Class, and ID Number)		12. Containers No. Type	13. Total Quantity	14. Unit Wt/Vol	15. Waste Number
a. RO, ENVIRONMENTALLY HAZARDOUS SUBSTANCES, SOLID, N.O.S., UN3077, III, (POLYCHLORINATED BIPHENYL)		0011 DIT 30000 kg			State 261,611 EPA/Other
b.					State EPA/Other
c.					State EPA/Other
d.					State EPA/Other
J. Additional Descriptions for Materials Listed Above a. EAO107 out of service 1/1/01			K. Handling Codes for Wastes Listed Above a. b. c. d.		
15. Special Handling Instructions and Additional Information CHEMTREC Emergency Response Number (800)424-9300 WMI Contract					
16. GENERATOR'S CERTIFICATION: I hereby declare that the contents of this consignment are fully and accurately described above by proper shipping name and are classified, packed, marked, and labeled, and are in all respects in proper condition for transport by highway according to applicable international and national government regulations. If I am a large quantity generator, I certify that I have a program in place to reduce the volume and toxicity of waste generated to the degree I have determined to be economically practicable and that I have selected the practicable method of treatment, storage, or disposal currently available to me which minimizes the present and future threat to human health and the environment; OR, if I am a small quantity generator, I have made a good faith effort to minimize my waste generation and select the best waste management method that is available to me and that I can afford.					
Printed/Typed Name Frank Goffi		Signature <i>Frank Goffi</i>		Month Day Year 01/1/01	
17. Transporter 1 Acknowledgement of Receipt of Materials Printed/Typed Name Gary Hink		Signature <i>Gary Hink</i>		Month Day Year 01/1/01	
18. Transporter 2 Acknowledgement of Receipt of Materials Printed/Typed Name		Signature		Month Day Year	
19. Discrepancy Indication Space					
20. Facility Owner or Operator Certification of receipt of hazardous materials covered by this manifest except as noted in Item 19. Printed/Typed Name		Signature		Month Day Year	

DO NOT WRITE BELOW THIS LINE.

UNIFORM HAZARDOUS WASTE MANIFEST

1. Generator's US EPA ID No. CATI08000321113	Manifest Document No.	2. Page 1 of 1	Information in the shaded areas is not required by Federal law.
---	-----------------------	-------------------	---

3. Generator's Name and Mailing Address CBS CORP 3599 PELADEAU ST EMERYVILLE CA 94608-2002		A. State Manifest Document Number 20887046	
4. Generator's Phone (925) 244-6600		B. State Generator's ID	
5. Transporter 1 Company Name DeWaste Transportation Inc	6. US EPA ID Number KA0982513632	C. State Transporter's ID [Reserved]	
7. Transporter 2 Company Name		D. Transporter's Phone (707) 838 1407	
8. US EPA ID Number		E. State Transporter's ID [Reserved]	
9. Designated Facility Name and Site Address CHEMICAL WASTE MANAGEMENT, INC. 35251 OLD SKYLINE ROAD KETTLEMAN CITY CA 93239		G. State Facility's ID	
10. US EPA ID Number CATI0000646117		H. Facility's Phone (559) 386-9711	

11. US DOT Description (including Proper Shipping Name, Hazard Class, and ID Number)	12. Containers		13. Total Quantity	14. Unit Wt/Vol	15. Waste Number
	No.	Type			
a. RG, ENVIRONMENTALLY HAZARDOUS SUBSTANCES, SOLID, N.O.S., UN3077, III, (POLYCHLORINATED BIPHENYL)	001	DT	30000	kg	State 261,611 EPA/Other
b.					State EPA/Other
c.					State EPA/Other
d.					State EPA/Other

J. Additional Descriptions for Materials Listed Above a. EA0107 out of service 1/12/01	K. Handling Codes for Wastes Listed Above a. b. c. d.
--	---

15. Special Handling Instructions and Additional Information
 CHEMTREC Emergency Response Number (800)424-9300 WMI Contract

16. GENERATOR'S CERTIFICATION: I hereby declare that the contents of this consignment are fully and accurately described above by proper shipping name and are classified, packed, marked, and labeled, and are in all respects in proper condition for transport by highway according to applicable international and national government regulations.

If I am a large quantity generator, I certify that I have a program in place to reduce the volume and toxicity of waste generated to the degree I have determined to be economically practicable and that I have selected the practicable method of treatment, storage, or disposal currently available to me which minimizes the present and future threat to human health and the environment; OR, if I am a small quantity generator, I have made a good faith effort to minimize my waste generation and select the best waste management method that is available to me and that I can afford.

Printed/Typed Name Frank Coffi	Signature <i>Frank Coffi</i>	Month 01	Day 1	Year 501
-----------------------------------	---------------------------------	-------------	----------	-------------

17. Transporter 1 Acknowledgement of Receipt of Materials Printed/Typed Name Dek Watson	Signature <i>Dek Watson</i>	Month 01	Day 1	Year 501
---	--------------------------------	-------------	----------	-------------

18. Transporter 2 Acknowledgement of Receipt of Materials Printed/Typed Name	Signature	Month	Day	Year
---	-----------	-------	-----	------

19. Discrepancy Indication Space

20. Facility Owner or Operator Certification of receipt of hazardous materials covered by this manifest except as noted in Item 19. Printed/Typed Name	Signature	Month	Day	Year
---	-----------	-------	-----	------

DO NOT WRITE BELOW THIS LINE.

IN CASE OF EMERGENCY OR SPILL, CALL THE NATIONAL RESPONSE CENTER 1-800-424-8802. WITHIN CALIFORNIA, CALL 1-800-852-7555.

20887046

GENERATOR

TRANSPORTER

FACILITY

20887047

IN CASE OF EMERGENCY OR SPILL, CALL THE NATIONAL RESPONSE CENTER 1-800-424-8802. WITHIN CALIFORNIA, CALL 1-800-852-7555.

GENERATOR

FACILITY

UNIFORM HAZARDOUS WASTE MANIFEST		1. Generator's US EPA ID No. C A T 0 8 0 0 3 2 1 1 3	Manifest Document No.	2. Page 1 of 1	Information in the shaded areas is not required by Federal law.
3. Generator's Name and Mailing Address CBS CORP 5899 PELADEAU ST EMERYVILLE CA 94608-2002				A. State Manifest Document Number 20887047	
4. Generator's Phone (925) 244-6600				B. State Generator's ID	
5. Transporter 1 Company Name HATT TRANS.		6. US EPA ID Number CA 6 0 0 0 2 1 8 7 3 5		C. State Transporter's ID (Reserved)	
7. Transporter 2 Company Name		8. US EPA ID Number		D. Transporter's Phone	
9. Designated Facility Name and Site Address CHEMICAL WASTE MANAGEMENT, INC. 35251 OLD SKYLINE ROAD KETTLEMAN CITY CA 93239				E. State Transporter's ID (Reserved)	
10. US EPA ID Number C A T 0 0 0 6 4 6 1 1 7				F. Transporter's Phone	
9. Designated Facility Name and Site Address				G. State Facility's ID	
10. US EPA ID Number				H. Facility's Phone (559) 366-9711	
11. US DOT Description (including Proper Shipping Name, Hazard Class, and ID Number)		12. Containers	13. Total Quantity	14. Unit Wt/Vol	1. Waste Number
a. EQ. ENVIRONMENTALLY HAZARDOUS SUBSTANCES, SOLID, N.O.S. 9 UN3077, III, (POLYCHLORINATED BIPHENYL)		No. Type			State 261,611
					EPA/Other
b.					State
					EPA/Other
c.					State
					EPA/Other
d.					State
					EPA/Other
J. Additional Descriptions for Materials Listed Above a. EA0107				K. Handling Codes for Wastes Listed Above	
<i>out of service 1/15/01</i>				a.	b.
				c.	d.
15. Special Handling Instructions and Additional Information CHEMTREC Emergency Response Number (800)424-9300 WMI Contract					
16. GENERATOR'S CERTIFICATION: I hereby declare that the contents of this consignment are fully and accurately described above by proper shipping name and are classified, packed, marked, and labeled, and are in all respects in proper condition for transport by highway according to applicable international and national government regulations. If I am a large quantity generator, I certify that I have a program in place to reduce the volume and toxicity of waste generated to the degree I have determined to be economically practicable and that I have selected the practicable method of treatment, storage, or disposal currently available to me which minimizes the present and future threat to human health and the environment; OR, if I am a small quantity generator, I have made a good faith effort to minimize my waste generation and select the best waste management method that is available to me and that I can afford.					
Printed/Typed Name <i>Frankoff</i>		Signature <i>[Signature]</i>		Month	Day Year
				01	15 01
17. Transporter 1 Acknowledgement of Receipt of Materials					
Printed/Typed Name INDRISIT HATT		Signature <i>[Signature]</i>		Month	Day Year
				01	15 01
18. Transporter 2 Acknowledgement of Receipt of Materials					
Printed/Typed Name		Signature		Month	Day Year
19. Discrepancy Indication Space					
20. Facility Owner or Operator Certification of receipt of hazardous materials covered by this manifest except as noted in Item 19.					
Printed/Typed Name		Signature		Month	Day Year

DO NOT WRITE BELOW THIS LINE.

20887048
 IN CASE OF EMERGENCY OR SPILL, CALL THE NATIONAL RESPONSE CENTER 1-800-424-8802; WITHIN CALIFORNIA, CALL 1-800-852-7575
 GENERATOR
 TRANSPORTER
 FACILITY

UNIFORM HAZARDOUS WASTE MANIFEST		1. Generator's US EPA ID No. CAT080032113	Manifest Document No.	2. Page 1 of 1	Information in the shaded areas is not required by Federal law.	
3. Generator's Name and Mailing Address CBS CORP 5899 PELADEAU ST EMERYVILLE CA 94608-2002				A. State Manifest Document Number 20887048		
4. Generator's Phone (925) 244-6600				B. State Generator's ID		
5. Transporter 1 Company Name JENSEN TRUCKING		6. US EPA ID Number CA193096592D		C. State Transporter's ID [Reserved]		
7. Transporter 2 Company Name		8. US EPA ID Number		D. Transporter's Phone 530-677-8394		
9. Designated Facility Name and Site Address CHEMICAL WASTE MANAGEMENT, INC. 35251 OLD SKYLINE ROAD KETTLEMAN CITY CA 93239		10. US EPA ID Number CAT000646117		E. State Transporter's ID [Reserved]		
				F. Transporter's Phone		
				G. State Facility's ID		
				H. Facility's Phone (559) 386-9711		
11. US DOT Description (including Proper Shipping Name, Hazard Class, and ID Number) 0. RG, ENVIRONMENTALLY HAZARDOUS SUBSTANCES, SOLID, N.O.S., UN3077, III, (POLYCHLORINATED BIPHENYL)			12. Containers		14. Unit Wt/Vol	
			No.	Type		13. Total Quantity
a.			001	DT	340.00 kg	State 261,611
b.						EPA/Other
c.						State
d.						EPA/Other
J. Additional Descriptions for Materials Listed Above a. EA0107				K. Handling Codes for Wastes Listed Above		
				a.		
				b.		
				c.		
				d.		
15. Special Handling Instructions and Additional Information CHEMTREC Emergency Response Number (800)424-9300 WMI Contract						
16. GENERATOR'S CERTIFICATION: I hereby declare that the contents of this consignment are fully and accurately described above by proper shipping name and are classified, packed, marked, and labeled, and are in all respects in proper condition for transport by highway according to applicable international and national government regulations. If I am a large quantity generator, I certify that I have a program in place to reduce the volume and toxicity of waste generated to the degree I have determined to be economically practicable and that I have selected the practicable method of treatment, storage, or disposal currently available to me which minimizes the present and future threat to human health and the environment; OR, if I am a small quantity generator, I have made a good faith effort to minimize my waste generation and select the best waste management method that is available to me and that I can afford.						
Printed/Typed Name Frank Cioffi		Signature <i>Frank Cioffi</i>		Month Day Year 01/15/01		
17. Transporter 1 Acknowledgement of Receipt of Materials						
Printed/Typed Name DOO JENSEN		Signature <i>Doon Jensen</i>		Month Day Year 01/15/01		
18. Transporter 2 Acknowledgement of Receipt of Materials						
Printed/Typed Name		Signature		Month Day Year		
19. Discrepancy Indication Space						
20. Facility Owner or Operator Certification of receipt of hazardous materials covered by this manifest except as noted in Item 19.						
Printed/Typed Name		Signature		Month Day Year		

DO NOT WRITE BELOW THIS LINE.

20887049

IN CASE OF EMERGENCY OR SPILL, CALL THE NATIONAL RESPONSE CENTER 1-800-424-8802; WITHIN CALIFORNIA, CALL 1-800-852-7575

GENERATOR

FACILITY

UNIFORM HAZARDOUS WASTE MANIFEST		1. Generator's US EPA ID No. CA10800321113		Manifest Document No.		2. Page 1 of 1		Information in the shaded areas is not required by Federal law.							
3. Generator's Name and Mailing Address CBS CORP 5899 PELADEAU ST EMERYVILLE CA 94608-2002 4. Generator's Phone (925) 244-6600						A. State Manifest Document Number 20887049									
5. Transporter 1 Company Name Triple Play 000				6. US EPA ID Number CAL000216031		B. State Generator's ID									
7. Transporter 2 Company Name						C. State Transporter's ID [Reserved]									
8. US EPA ID Number						D. Transporter's Phone 925 516 4875									
9. Designated Facility Name and Site Address CHEMICAL WASTE MANAGEMENT, INC. 35251 OLD SKYLINE ROAD KETTLEMAN CITY CA 93239						E. State Transporter's ID [Reserved]									
10. US EPA ID Number CA10006461117						F. Transporter's Phone									
11. US DOT Description [including Proper Shipping Name, Hazard Class, and ID Number] a. NO. ENVIRONMENTALLY HAZARDOUS SUBSTANCES, SOLID, N.O.S. 9, UN3077, III, (POLYCHLORINATED BIPHENYL)						12. Containers No. Type 001 DIT30000 kg		13. Total Quantity		14. Unit Wt/Vol kg		15. Waste Number State 261,611 EPA/Other			
b.										State		EPA/Other			
c.										State		EPA/Other			
d.										State		EPA/Other			
16. Additional Descriptions for Materials Listed Above a. EA0107 out of service 1/2/01						K. Handling Codes for Wastes Listed Above a. b. c. d.									
15. Special Handling Instructions and Additional Information CHEMTREC Emergency Response Number (800)424-9300 WMI Contract															
16. GENERATOR'S CERTIFICATION: I hereby declare that the contents of this consignment are fully and accurately described above by proper shipping name and are classified, packed, marked, and labeled, and are in all respects in proper condition for transport by highway according to applicable international and national government regulations. If I am a large quantity generator, I certify that I have a program in place to reduce the volume and toxicity of waste generated to the degree I have determined to be economically practicable and that I have selected the practicable method of treatment, storage, or disposal currently available to me which minimizes the present and future threat to human health and the environment; OR, if I am a small quantity generator, I have made a good faith effort to minimize my waste generation and select the best waste management method that is available to me and that I can afford.															
Printed/Typed Name Frank Cuffi				Signature <i>Frank Cuffi</i>		Month 01		Day 15		Year 01					
17. Transporter 1 Acknowledgement of Receipt of Materials						Printed/Typed Name DIRK DAVIS		Signature <i>Dirk Davis</i>		Month 01		Day 15		Year 01	
18. Transporter 2 Acknowledgement of Receipt of Materials						Printed/Typed Name		Signature		Month		Day		Year	
19. Discrepancy Indication Space															
20. Facility Owner or Operator Certification of receipt of hazardous materials covered by this manifest except as noted in Item 19.															
Printed/Typed Name				Signature		Month		Day		Year					

DO NOT WRITE BELOW THIS LINE.

20887013
 IN CASE OF EMERGENCY OR SPILL, CALL THE NATIONAL RESPONSE CENTER 1-800-424-8802; WITHIN CALIFORNIA, CALL 1-800-852-7575
 GENERATOR
 TRANSPORTER
 FACILITY

UNIFORM HAZARDOUS WASTE MANIFEST		1. Generator's US EPA ID No. CA T 0 8 0 0 3 2 1 1 3	Manifest Document No.	2. Page 1 of 1	Information in the shaded areas is not required by Federal law.	
3. Generator's Name and Mailing Address CBS CORP 5899 PELADEAU ST EMERYVILLE CA 94608-2002 4. Generator's Phone (925) 244-6600				A. State Manifest Document Number 20887013		
5. Transporter 1 Company Name JACPIN TRANSPORT		6. US EPA ID Number KAL000173177		B. State Generator's ID		
7. Transporter 2 Company Name		8. US EPA ID Number		C. State Transporter's ID [Reserved]		
9. Designated Facility Name and Site Address CHEMICAL WASTE MANAGEMENT, INC. 35251 OLD SKYLINE ROAD KETTLEMAN CITY CA 93239		10. US EPA ID Number CA T 0 0 0 6 4 6 1 1 7		D. Transporter's Phone 916 826 4926		
11. US DOT Description (including Proper Shipping Name, Hazard Class, and ID Number) a. RD, ENVIRONMENTALLY HAZARDOUS SUBSTANCES, SOLID, N.O.S., UN3077, III, (POLYCHLORINATED BIPHENYL)		12. Containers No. Type 001 2 IT 30 0100	13. Total Quantity kg	14. Unit Wt/Vol	E. State Transporter's ID [Reserved]	
					F. Transporter's Phone	
					G. State Facility's ID	
					H. Facility's Phone (559) 306-9711	
					I. Waste Number State 261,611 EPA/Other	
					State EPA/Other	
					State EPA/Other	
					State EPA/Other	
J. Additional Descriptions for Materials Listed Above a. EA0107 out of service 1/13/01				K. Handling Codes for Wastes Listed Above a. b. c. d.		
15. Special Handling Instructions and Additional Information CHEMTREC Emergency Response Number (800)424-9300 WMI Contract						
16. GENERATOR'S CERTIFICATION: I hereby declare that the contents of this consignment are fully and accurately described above by proper shipping name and are classified, packed, marked, and labeled, and are in all respects in proper condition for transport by highway according to applicable international and national government regulations. If I am a large quantity generator, I certify that I have a program in place to reduce the volume and toxicity of waste generated to the degree I have determined to be economically practicable and that I have selected the practicable method of treatment, storage, or disposal currently available to me which minimizes the present and future threat to human health and the environment; OR, if I am a small quantity generator, I have made a good faith effort to minimize my waste generation and select the best waste management method that is available to me and that I can afford.						
Printed/Typed Name FIZAK Cliff		Signature <i>Cliff Fizak</i>		Month Day Year 01/12/01		
17. Transporter 1 Acknowledgement of Receipt of Materials Printed/Typed Name Jesse Thord		Signature <i>Jesse Thord</i>		Month Day Year 10/12/01		
18. Transporter 2 Acknowledgement of Receipt of Materials Printed/Typed Name		Signature		Month Day Year		
19. Discrepancy Indication Space						
20. Facility Owner or Operator Certification of receipt of hazardous materials covered by this manifest except as noted in Item 19. Printed/Typed Name		Signature		Month Day Year		

DO NOT WRITE BELOW THIS LINE.

20887012

GENERATOR

FACILITY

UNIFORM HAZARDOUS WASTE MANIFEST		1. Generator's US EPA ID No. C A T O 8 0 0 3 2 1 1 1 3	Manifest Document No.	2. Page 1 of 1	Information in the shaded areas is not required by Federal law.
3. Generator's Name and Mailing Address CBS CORP 5899 PELADEAU ST EMERYVILLE CA 94608-2002				A. State Manifest Document Number 20887012	
4. Generator's Phone (925) 244-6600				B. State Generator's ID	
5. Transporter 1 Company Name DTT LOGGING		6. US EPA ID Number F I A C 0 0 0 2 0 9 8 6 7		C. State Transporter's ID [Reserved]	
7. Transporter 2 Company Name		8. US EPA ID Number		D. Transporter's Phone 709 527 8082	
				E. State Transporter's ID [Reserved]	
				F. Transporter's Phone	
9. Designated Facility Name and Site Address CHEMICAL WASTE MANAGEMENT, INC. 35251 OLD SKYLINE ROAD KETTLEMAN CITY CA 93239				G. State Facility's ID	
10. US EPA ID Number C A T 0 0 0 6 4 6 1 1 7				H. Facility's Phone (559) 386-9711	
11. US DOT Description (including Proper Shipping Name, Hazard Class, and ID Number)			12. Containers	13. Total Quantity	14. Unit Wt/Vol
a. RG, ENVIRONMENTALLY HAZARDOUS SUBSTANCES, SOLID, N.O.S., UN3077, III, (POLYCHLORINATED BIPHENYL)			No.		
			Type		
				30000	kg
J. Waste Number					
State			261,611		
EPA/Other					
b.					
State					
EPA/Other					
c.					
State					
EPA/Other					
d.					
State					
EPA/Other					
15. Additional Descriptions for Materials Listed Above a. EA0107 <i>Out of Service 01/09/01</i>				K. Handling Codes for Wastes Listed Above	
				a.	b.
				c.	d.
15. Special Handling Instructions and Additional Information CHEMTREC Emergency Response Number (800)424-9300 VMI Contract					
16. GENERATOR'S CERTIFICATION: I hereby declare that the contents of this consignment are fully and accurately described above by proper shipping name and are classified, packed, marked, and labeled, and are in all respects in proper condition for transport by highway according to applicable international and national government regulations. If I am a large quantity generator, I certify that I have a program in place to reduce the volume and toxicity of waste generated to the degree I have determined to be economically practicable and that I have selected the practicable method of treatment, storage, or disposal currently available to me which minimizes the present and future threat to human health and the environment; OR, if I am a small quantity generator, I have made a good faith effort to minimize my waste generation and select the best waste management method that is available to me and that I can afford.					
Printed/Typed Name <i>Frank...</i>		Signature <i>[Signature]</i>		Month	Day
				0	1
				0	0
				1	1
17. Transporter 1 Acknowledgement of Receipt of Materials					
Printed/Typed Name DANIEL FREITAS		Signature <i>[Signature]</i>		Month	Day
				5	1
				0	0
				1	1
18. Transporter 2 Acknowledgement of Receipt of Materials					
Printed/Typed Name		Signature		Month	Day
19. Discrepancy Indication Space					
20. Facility Owner or Operator Certification of receipt of hazardous materials covered by this manifest except as noted in Item 19.					
Printed/Typed Name		Signature		Month	Day

DO NOT WRITE BELOW THIS LINE.

20887009

IN CASE OF EMERGENCY OR SPILL, CALL THE NATIONAL RESPONSE CENTER 1-800-424-8802; WITHIN CALIFORNIA, CALL 1-800-852-7755

GENERATOR

TRANSPORTER

FACILITY

UNIFORM HAZARDOUS WASTE MANIFEST		1. Generator's US EPA ID No. CAT0800032113	Manifest Document No.	2. Page 1 of 1	Information in the shaded areas is not required by Federal law.
3. Generator's Name and Mailing Address CBS CORP 5899 PELADEAU ST EMERYVILLE CA 94608-2002			A. State Manifest Document Number 20887009		
4. Generator's Phone (925) 244-6600			B. State Generator's ID		
5. Transporter 1 Company Name SIF TRUCKING		6. US EPA ID Number CA L0100209868	C. State Transporter's ID [Reserved]		
7. Transporter 2 Company Name		8. US EPA ID Number	D. Transporter's Phone 209-8693109		
9. Designated Facility Name and Site Address CHEMICAL WASTE MANAGEMENT, INC. 35251 OLD SKYLINE ROAD KETTLEMAN CITY CA 93239		10. US EPA ID Number CAT000646117	E. State Transporter's ID [Reserved]		
			F. Transporter's Phone		
			G. State Facility's ID		
			H. Facility's Phone (559)386-9711		
11. US DOT Description (including Proper Shipping Name, Hazard Class, and ID Number)		12. Containers No. Type	13. Total Quantity	14. Unit Wt/Vol	1. Waste Number
a. RG, ENVIRONMENTALLY HAZARDOUS SUBSTANCES, SOLID, N.O.S., UN3077 III, (POLYCHLORINATED BIPHENYL)		0101 DT 30000	kg	kg	State 261,611 EPA/Other
b.					State EPA/Other
c.					State EPA/Other
d.					State EPA/Other
J. Additional Descriptions for Materials Listed Above a. EA0107 OUT of Service 01/09/01			K. Handling Codes for Wastes Listed Above a. b. c. d.		
15. Special Handling Instructions and Additional Information CHEMTREC Emergency Response Number (800)424-9300 WMI Contract					
16. GENERATOR'S CERTIFICATION: I hereby declare that the contents of this consignment are fully and accurately described above by proper shipping name and are classified, packed, marked, and labeled, and are in all respects in proper condition for transport by highway according to applicable international and national government regulations. If I am a large quantity generator, I certify that I have a program in place to reduce the volume and toxicity of waste generated to the degree I have determined to be economically practicable and that I have selected the practicable method of treatment, storage, or disposal currently available to me which minimizes the present and future threat to human health and the environment; OR, if I am a small quantity generator, I have made a good faith effort to minimize my waste generation and select the best waste management method that is available to me and that I can afford.					
Printed/Typed Name Frank Hoff		Signature <i>[Signature]</i>		Month	Day Year 01 10 01
17. Transporter 1 Acknowledgement of Receipt of Materials Printed/Typed Name SERRY FREITAS		Signature <i>[Signature]</i>		Month	Day Year 01 10 01
18. Transporter 2 Acknowledgement of Receipt of Materials Printed/Typed Name		Signature		Month	Day Year
19. Discrepancy Indication Space					
20. Facility Owner or Operator Certification of receipt of hazardous materials covered by this manifest except as noted in Item 19. Printed/Typed Name Signature Month Day Year					

DO NOT WRITE BELOW THIS LINE.

20887010

IN CASE OF EMERGENCY OR SPILL, CALL THE NATIONAL RESPONSE CENTER 1-800-424-8802; WITHIN CALIFORNIA, CALL 1-800-852-7

GENERATOR

TRANSPORTER

FACILITY

UNIFORM HAZARDOUS WASTE MANIFEST		1. Generator's US EPA ID No. CAT08000321113	Manifest Document No.	2. Page 1 of 1	Information in the shaded areas is not required by Federal law.
3. Generator's Name and Mailing Address CBS CORP 5899 PELADEAU ST EMERYVILLE CA 94608-2002 4. Generator's Phone (925) 244-6600			A. State Manifest Document Number 20887010		B. State Generator's ID
5. Transporter 1 Company Name H.M. Trucking		6. US EPA ID Number CA1000209869	C. State Transporter's ID (Reserved)		D. Transporter's Phone 707-447-9484
7. Transporter 2 Company Name		8. US EPA ID Number	E. State Transporter's ID (Reserved)		F. Transporter's Phone
9. Designated Facility Name and Site Address CHEMICAL WASTE MANAGEMENT, INC. 35251 OLD SKYLINE ROAD KETTLEMAN CITY CA 93239			10. US EPA ID Number CAT000646117		G. State Facility's ID H. Facility's Phone (559) 386-9711
11. US DOT Description (including Proper Shipping Name, Hazard Class, and ID Number)		12. Containers No. Type	13. Total Quantity	14. Unit Wt/Vol	I. Waste Number
a. RG, ENVIRONMENTALLY HAZARDOUS SUBSTANCES, SOLID, N.O.S., 9, UN3077, III, (POLYCHLORINATED BIPHENYL)		021 DT	30000	Kg	State 261,611 EPA/Other
b.					State EPA/Other
c.					State EPA/Other
d.					State EPA/Other
J. Additional Descriptions for Materials Listed Above g. EA0107 out of service 01/09/01			K. Handling Codes for Wastes Listed Above a. b. c. d.		
15. Special Handling Instructions and Additional Information CHEMTREC Emergency Response Number (800)424-9300 WMI Contract					
16. GENERATOR'S CERTIFICATION: I hereby declare that the contents of this consignment are fully and accurately described above by proper shipping name and are classified, packed, marked, and labeled, and are in all respects in proper condition for transport by highway according to applicable international and national government regulations. If I am a large quantity generator, I certify that I have a program in place to reduce the volume and toxicity of waste generated to the degree I have determined to be economically practicable and that I have selected the practicable method of treatment, storage, or disposal currently available to me which minimizes the present and future threat to human health and the environment; OR, if I am a small quantity generator, I have made a good faith effort to minimize my waste generation and select the best waste management method that is available to me and that I can afford.					
Printed/Typed Name frank Gotti		Signature <i>frank Gotti</i>		Month Day Year 01 10 01	
17. Transporter 1 Acknowledgement of Receipt of Materials Printed/Typed Name FRANK MEIER		Signature <i>FRANK MEIER</i>		Month Day Year 01 10 01	
18. Transporter 2 Acknowledgement of Receipt of Materials Printed/Typed Name		Signature		Month Day Year	
19. Discrepancy Indication Space					
20. Facility Owner or Operator Certification of receipt of hazardous materials covered by this manifest except as noted in Item 19. Printed/Typed Name					
Signature		Month Day Year			

DO NOT WRITE BELOW THIS LINE.

20887011

GENERATOR
 IN CASE OF EMERGENCY OR SPILL, CALL THE NATIONAL RESPONSE CENTER 1-800-424-8802; WITHIN CALIFORNIA, CALL 1-800-852-7

UNIFORM HAZARDOUS WASTE MANIFEST		1. Generator's US EPA ID No. C A T 0 8 0 0 3 2 1 1 3	Manifest Document No.	2. Page 1 of 1	Information in the shaded areas is not required by Federal law.	
3. Generator's Name and Mailing Address CBS CORP 5899 PELADEAU ST EMERYVILLE CA 94608-2002				A. State Manifest Document Number 20887011		
4. Generator's Phone (925) 244-6600				B. State Generator's ID		
5. Transporter 1 Company Name Don Bette TRANS		6. US EPA ID Number C A 0 9 8 2 5 1 3 6 3 2		C. State Transporter's ID [Reserved.]		
7. Transporter 2 Company Name				D. Transporter's Phone 925-838-1477		
8. US EPA ID Number				E. State Transporter's ID [Reserved.]		
9. Designated Facility Name and Site Address CHEMICAL WASTE MANAGEMENT, INC. 35251 OLD SKYLINE ROAD KETTLEMAN CITY CA 93239				F. Transporter's Phone		
10. US EPA ID Number C A T 0 0 0 6 4 6 1 1 7				G. State Facility's ID		
11. US DOT Description (including Proper Shipping Name, Hazard Class, and ID Number) a. RG: ENVIRONMENTALLY HAZARDOUS SUBSTANCES, SOLID, N.O.S., UN3077, III, (POLYCHLORINATED BIPHENYL)				12. Containers No. 20 Type DT	13. Total Quantity 300000 kg	14. Unit Wt/Val
				I. Waste Number State 261.611 EPA/Other		
				State EPA/Other		
				State EPA/Other		
				State EPA/Other		
J. Additional Descriptions for Materials Listed Above EA0107 out of service 01/09/01				K. Handling Codes for Wastes Listed Above a. b. c. d.		
15. Special Handling Instructions and Additional Information CHEMTREC Emergency Response Number (800)424-9300 WMI Contract SPY4521						
16. GENERATOR'S CERTIFICATION: I hereby declare that the contents of this consignment are fully and accurately described above by proper shipping name and are classified, packed, marked, and labeled, and are in all respects in proper condition for transport by highway according to applicable international and national government regulations. If I am a large quantity generator, I certify that I have a program in place to reduce the volume and toxicity of waste generated to the degree I have determined to be economically practicable and that I have selected the practicable method of treatment, storage, or disposal currently available to me which minimizes the present and future threat to human health and the environment; OR, if I am a small quantity generator, I have made a good faith effort to minimize my waste generation and select the best waste management method that is available to me and that I can afford.						
Printed/Typed Name Frank Coffe		Signature <i>Frank Coffe</i>		Month Day Year 01/10/01		
17. Transporter 1 Acknowledgement of Receipt of Materials						
Printed/Typed Name Steven Costa		Signature <i>Steven Costa</i>		Month Day Year 01/10/01		
18. Transporter 2 Acknowledgement of Receipt of Materials						
Printed/Typed Name		Signature		Month Day Year		
19. Discrepancy Indication Space						
20. Facility Owner or Operator Certification of receipt of hazardous materials covered by this manifest except as noted in Item 19.						
Printed/Typed Name		Signature		Month Day Year		

DO NOT WRITE BELOW THIS LINE.

20887000
 IN CASE OF EMERGENCY OR SPILL, CALL THE NATIONAL RESPONSE CENTER 1-800-424-8802; WITHIN CALIFORNIA, CALL 1-800-852-7575
 GENERATOR
 TRANSPORTER
 FACILITY

UNIFORM HAZARDOUS WASTE MANIFEST		1. Generator's US EPA ID No. CAT080032113	Manifest Document No.	2. Page 1 of 1	Information in the shaded areas is not required by Federal law.
3. Generator's Name and Mailing Address CBS CORP 5899 PELADEAU ST EMERYVILLE CA 94608-2002				A. State Manifest Document Number 20887000	
4. Generator's Phone (925) 244-6600				B. State Generator's ID	
5. Transporter 1 Company Name J.B. Cook		6. US EPA ID Number PAR0000040063		C. State Transporter's ID [Reserved.]	
7. Transporter 2 Company Name		8. US EPA ID Number		D. Transporter's Phone 206-969-2492	
9. Designated Facility Name and Site Address CHEMICAL WASTE MANAGEMENT, INC. 35251 OLD SKYLINE ROAD KETTLEMAN CITY CA 93239		10. US EPA ID Number CAT000646117		E. State Transporter's ID [Reserved.]	
				F. Transporter's Phone	
				G. State Facility's ID	
				H. Facility's Phone (559)386-9711	
11. US DOT Description (including Proper Shipping Name, Hazard Class, and ID Number)			12. Containers No. Type	13. Total Quantity	14. Unit Wt/Val
a. RD, ENVIRONMENTALLY HAZARDOUS SUBSTANCES, SOLID, N.O.S., UN3077, III, (POLYCHLORINATED BIPHENYL)			0101 DT 30000		Kg
					I. Waste Number State 261,611 EPA/Other
b.					State EPA/Other
c.					State EPA/Other
d.					State EPA/Other
J. Additional Descriptions for Materials Listed Above a. EA0107 out of service 01/04/01			K. Handling Codes for Wastes listed Above: a. b. c. d.		
15. Special Handling Instructions and Additional Information CHEMTREC Emergency Response Number (800)424-9300 WMI Contract					
16. GENERATOR'S CERTIFICATION: I hereby declare that the contents of this consignment are fully and accurately described above by proper shipping name and are classified, packed, marked, and labeled, and are in all respects in proper condition for transport by highway according to applicable international and national government regulations. If I am a large quantity generator, I certify that I have a program in place to reduce the volume and toxicity of waste generated to the degree I have determined to be economically practicable and that I have selected the practicable method of treatment, storage, or disposal currently available to me which minimizes the present and future threat to human health and the environment; OR, if I am a small quantity generator, I have made a good faith effort to minimize my waste generation and select the best waste management method that is available to me and that I can afford.					
Printed/Typed Name Naser Pakiou		Signature 		Month Day Year 01 0 501	
17. Transporter 1 Acknowledgement of Receipt of Materials					
Printed/Typed Name JA Cook		Signature 		Month Day Year 01 0 5 01	
18. Transporter 2 Acknowledgement of Receipt of Materials					
Printed/Typed Name		Signature		Month Day Year	
19. Discrepancy Indication Space					
20. Facility Owner or Operator Certification of receipt of hazardous materials covered by this manifest except as noted in Item 19.					
Printed/Typed Name		Signature		Month Day Year	

DO NOT WRITE BELOW THIS LINE.

UNIFORM HAZARDOUS WASTE MANIFEST

1. Generator's US EPA ID No. CA A T O B O O 3 2 1 1 3	Manifest Document No.	2. Page 1 of 1	Information in the shaded areas is not required by Federal law.
--	-----------------------	----------------	---

3. Generator's Name and Mailing Address CBS CORP 5899 PELADEAU ST EMERYVILLE 4. Generator's Phone (925) 244-6600 CA 94608-2002	A. State Manifest Document Number 20887001
	B. State Generator's ID

5. Transporter 1 Company Name <i>Jess Ranch</i>	6. US EPA ID Number CA A O O O 1 A O K B B 6	C. State Transporter's ID (Reserved)	D. Transporter's Phone 707 609 7225
--	---	--------------------------------------	--

7. Transporter 2 Company Name	8. US EPA ID Number	E. State Transporter's ID (Reserved)	F. Transporter's Phone
-------------------------------	---------------------	--------------------------------------	------------------------

9. Designated Facility Name and Site Address CHEMICAL WASTE MANAGEMENT, INC. 35251 OLD SKYLINE ROAD KETTLEMAN CITY CA 93239	10. US EPA ID Number CA A T O O O 6 4 6 1 1 7	G. State Facility's ID	H. Facility's Phone (559) 386-9711
--	--	------------------------	---------------------------------------

11. US DOT Description (including Proper Shipping Name, Hazard Class, and ID Number)	12. Containers		13. Total Quantity	14. Unit Wt/Val	15. Waste Number
	No.	Type			
a. RG, ENVIRONMENTALLY HAZARDOUS SUBSTANCES, SOLID, N.O.S., UN3077, III, (POLYCHLORINATED BIPHENYL)	001	DTB	3000	kg	State 261.611 EPA/Other
b.					State EPA/Other
c.					State EPA/Other
d.					State EPA/Other

J. Additional Descriptions for Materials Listed Above a. EA0107 <i>out of service 01/04/01</i>	K. Handling Codes for Wastes Listed Above	
	a.	b.
	c.	d.

15. Special Handling Instructions and Additional Information
 CHEMTEC Emergency Response Number (800)424-9300 WMI Contract

16. GENERATOR'S CERTIFICATION: I hereby declare that the contents of this consignment are fully and accurately described above by proper shipping name and are classified, packed, marked, and labeled, and are in all respects in proper condition for transport by highway according to applicable international and national government regulations.

If I am a large quantity generator, I certify that I have a program in place to reduce the volume and toxicity of waste generated to the degree I have determined to be economically practicable and that I have selected the practicable method of treatment, storage, or disposal currently available to me which minimizes the present and future threat to human health and the environment; OR, if I am a small quantity generator, I have made a good faith effort to minimize my waste generation and select the best waste management method that is available to me and that I can afford.

Printed/Typed Name <i>Naser Pakiou</i>	Signature <i>[Signature]</i>	Month Day Year 01/05/01
---	---------------------------------	----------------------------

17. Transporter 1 Acknowledgement of Receipt of Materials		
Printed/Typed Name <i>Jess Ranch</i>	Signature <i>[Signature]</i>	Month Day Year 01/05/01

18. Transporter 2 Acknowledgement of Receipt of Materials		
Printed/Typed Name	Signature	Month Day Year

19. Discrepancy Indication Space

20. Facility Owner or Operator Certification of receipt of hazardous materials covered by this manifest except as noted in Item 19.		
Printed/Typed Name	Signature	Month Day Year

DO NOT WRITE BELOW THIS LINE.

IN CASE OF EMERGENCY OR SPILL, CALL THE NATIONAL RESPONSE CENTER 1-800-424-8802; WITHIN CALIFORNIA, CALL 1-800-852-7575

GENERATOR

FACILITY

20887001

20887002

IN CASE OF EMERGENCY OR SPILL, CALL THE NATIONAL RESPONSE CENTER 1-800-424-8802; WITHIN CALIFORNIA, CALL 1-800-852-7575

GENERATOR

TRANSPORTER

FACILITY

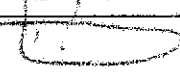
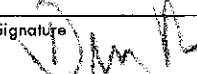
UNIFORM HAZARDOUS WASTE MANIFEST		1. Generator's US EPA ID No. CA10000321113		Manifest Document No.		2. Page 1 of 1		Information in the shaded areas is not required by Federal law.					
3. Generator's Name and Mailing Address CBS CORP 5899 PELADEAU ST EMERYVILLE CA 94608-2002						A. State Manifest Document Number 20887002							
4. Generator's Phone (925) 244-6600						B. State Generator's ID							
5. Transporter 1 Company Name Triple Play OOO				6. US EPA ID Number CA4000216031		C. State Transporter's ID [Reserved]							
7. Transporter 2 Company Name				8. US EPA ID Number		D. Transporter's Phone 725 516 4815							
9. Designated Facility Name and Site Address CHEMICAL WASTE MANAGEMENT, INC. 35251 OLD SKYLINE ROAD KETTLEMAN CITY CA 93239						E. State Transporter's ID [Reserved]							
10. US EPA ID Number CA10000646117						F. Transporter's Phone							
11. US DOT Description (including Proper Shipping Name, Hazard Class, and ID Number)						12. Containers		13. Total Quantity		14. Unit Wt/Vol		1. Waste Number:	
a. RO, ENVIRONMENTALLY HAZARDOUS SUBSTANCES, SOLID, N.O.S., UN3077, III, (POLYCHLORINATED BIPHENYL)						No.		Type		Kg		State 261,611	
						0102		DIT		301010		EPA/Other	
						b.						State	
						c.						EPA/Other	
						d.						State	
J. Additional Descriptions for Materials Listed Above a. EA0107						K. Handling Codes for Wastes Listed Above							
out of Service 01/04/01						a.		b.					
						c.		d.					
15. Special Handling Instructions and Additional Information CHEMTREC Emergency Response Number (800)424-9300 WMI Contract													
16. GENERATOR'S CERTIFICATION: I hereby declare that the contents of this consignment are fully and accurately described above by proper shipping name and are classified, packed, marked, and labeled, and are in all respects in proper condition for transport by highway according to applicable international and national government regulations. If I am a large quantity generator, I certify that I have a program in place to reduce the volume and toxicity of waste generated to the degree I have determined to be economically practicable and that I have selected the practicable method of treatment, storage, or disposal currently available to me which minimizes the present and future threat to human health and the environment; OR, if I am a small quantity generator, I have made a good faith effort to minimize my waste generation and select the best waste management method that is available to me and that I can afford.													
Printed/Typed Name NORIE PAKIOU				Signature 				Month 01		Day 10		Year 01	
17. Transporter 1 Acknowledgement of Receipt of Materials Printed/Typed Name DYRE DAVIS				Signature 				Month 01		Day 10		Year 01	
18. Transporter 2 Acknowledgement of Receipt of Materials Printed/Typed Name				Signature				Month		Day		Year	
19. Discrepancy Indication Space													
20. Facility Owner or Operator Certification of receipt of hazardous materials covered by this manifest except as noted in Item 19. Printed/Typed Name													
Signature				Month		Day		Year					

DO NOT WRITE BELOW THIS LINE.

20887003

IN CASE OF EMERGENCY OR SPILL, CALL THE NATIONAL RESPONSE CENTER 1-800-424-8802; WITHIN CALIFORNIA, CALL 1-800-852-7575

GENERATOR

FACILITY

UNIFORM HAZARDOUS WASTE MANIFEST		1. Generator's US EPA ID No. C A T O 8 0 0 3 2 1 1 3		Manifest Document No.		2. Page 1 of 1		Information in the shaded areas is not required by Federal law.			
3. Generator's Name and Mailing Address CBS CORP 5899 PELADEAU ST EMERYVILLE CA 94608-2002 4. Generator's Phone (925) 244-8600						A. State Manifest Document Number 20887003					
5. Transporter 1 Company Name Silva Trucking						6. US EPA ID Number C A T O 0 0 0 4 4 4 4 0					
7. Transporter 2 Company Name						8. US EPA ID Number					
9. Designated Facility Name and Site Address CHEMICAL WASTE MANAGEMENT, INC. 35251 OLD SKYLINE ROAD KETTLEMAN CITY CA 93239						10. US EPA ID Number C A T O 0 0 6 4 6 1 1 7					
11. US DOT Description (including Proper Shipping Name, Hazard Class, and ID Number)						12. Containers		13. Total Quantity		14. Unit Wt/Vol	
a. RG, ENVIRONMENTALLY HAZARDOUS SUBSTANCES, SOLID, N.O.S., UN3077, III, (POLYCHLORINATED BIPHENYL)						No. Type		Quantity		Waste Number	
						20 1 D T 3 0 0 0 0		Kg		State 261.611 EPA/Other	
b.										State EPA/Other	
c.										State EPA/Other	
d.										State EPA/Other	
1. Additional Descriptions for Materials Listed Above a. EA0107 out of service 01/05/01						K. Handling Codes for Wastes Listed Above a. b. c. d.					
15. Special Handling Instructions and Additional Information CHEMTREC Emergency Response Number (800)424-9300 WMI Contract											
16. GENERATOR'S CERTIFICATION: I hereby declare that the contents of this consignment are fully and accurately described above by proper shipping name and are classified, packed, marked, and labeled, and are in all respects in proper condition for transport by highway according to applicable international and national government regulations. If I am a large quantity generator, I certify that I have a program in place to reduce the volume and toxicity of waste generated to the degree I have determined to be economically practicable and that I have selected the practicable method of treatment, storage, or disposal currently available to me which minimizes the present and future threat to human health and the environment; OR, if I am a small quantity generator, I have made a good faith effort to minimize my waste generation and select the best waste management method that is available to me and that I can afford.											
Printed/Typed Name Naser Parvaz				Signature 				Month Day Year 01 05 01			
17. Transporter 1 Acknowledgement of Receipt of Materials Printed/Typed Name Jeff Silva				Signature 				Month Day Year 01 05 01			
18. Transporter 2 Acknowledgement of Receipt of Materials Printed/Typed Name				Signature				Month Day Year			
19. Discrepancy Indication Space											
20. Facility Owner or Operator Certification of receipt of hazardous materials covered by this manifest except as noted in Item 19. Printed/Typed Name											
Signature				Month Day Year							

DO NOT WRITE BELOW THIS LINE.

20887005
 IN CASE OF EMERGENCY OR SPILL, CALL THE NATIONAL RESPONSE CENTER 1-800-424-8802. WITHIN CALIFORNIA, CALL 1-800-852-7575
 GENERATOR
 TRANSPORTER
 FACILITY

UNIFORM HAZARDOUS WASTE MANIFEST		1. Generator's US EPA ID No. CA1080032113		Manifest Document No.		2. Page 1 of 1		Information in the shaded areas is not required by Federal law.															
3. Generator's Name and Mailing Address CBS CORP 5899 PELADEAU ST EMERYVILLE CA 94608-2002 4. Generator's Phone (925) 244-6600						A. State Manifest Document Number 20887005																	
5. Transporter 1 Company Name <i>Jess Ranch Trucking</i>						B. State Generator's ID																	
6. US EPA ID Number CA1000190880						C. State Transporter's ID (Reserved)																	
7. Transporter 2 Company Name						D. Transporter's Phone <i>209 609 7225</i>																	
8. US EPA ID Number						E. State Transporter's ID (Reserved)																	
9. Designated Facility Name and Site Address CHEMICAL WASTE MANAGEMENT, INC. 35251 OLD SKYLINE ROAD KETTLEMAN CITY CA 93239						F. Transporter's Phone																	
10. US EPA ID Number CA1000646117						G. State Facility's ID																	
11. US DOT Description (including Proper Shipping Name, Hazard Class, and ID Number)						12. Containers		13. Total Quantity		14. Unit Wt/Vol		1. Waste Number											
a. RD, ENVIRONMENTALLY HAZARDOUS SUBSTANCES, SOLID, N.O.S., UN3077, III, (POLYCHLORINATED BIPHENYL)						No.		Quantity		Wt/Vol		State											
												2011		DT 300000		kg		261,611					
						b.												EPA/Other					
						c.												State					
						d.												EPA/Other					
J. Additional Descriptions for Materials Listed Above b. EA0107 <i>Out of Service 01/05/01</i>						K. Handling Codes for Wastes Listed Above																	
15. Special Handling Instructions and Additional Information CHEMTREC Emergency Response Number (800)424-9300 WMI Contract						a.						b.											
16. GENERATOR'S CERTIFICATION: I hereby declare that the contents of this consignment are fully and accurately described above by proper shipping name and are classified, packed, marked, and labeled, and are in all respects in proper condition for transport by highway according to applicable international and national government regulations. If I am a large quantity generator, I certify that I have a program in place to reduce the volume and toxicity of waste generated to the degree I have determined to be economically practicable and that I have selected the practicable method of treatment, storage, or disposal currently available to me which minimizes the present and future threat to human health and the environment; OR, if I am a small quantity generator, I have made a good faith effort to minimize my waste generation and select the best waste management method that is available to me and that I can afford.						Printed/Typed Name <i>Naser Panjou</i>						Signature <i>[Signature]</i>						Month Day Year <i>01 10 2001</i>					
17. Transporter 1 Acknowledgement of Receipt of Materials						Printed/Typed Name <i>Jess Ranch</i>						Signature <i>[Signature]</i>						Month Day Year <i>01 10 2001</i>					
18. Transporter 2 Acknowledgement of Receipt of Materials						Printed/Typed Name						Signature						Month Day Year					
19. Discrepancy Indication Space																							
20. Facility Owner or Operator Certification of receipt of hazardous materials covered by this manifest except as noted in Item 19.						Printed/Typed Name						Signature						Month Day Year					

DO NOT WRITE BELOW THIS LINE.

20887006
 IN CASE OF EMERGENCY OR SPILL, CALL THE NATIONAL RESPONSE CENTER 1-800-424-8802. WITHIN CALIFORNIA, CALL 1-800-852-7555.

UNIFORM HAZARDOUS WASTE MANIFEST		1. Generator's US EPA ID No. CA T08000321113		Manifest Document No.		2. Page 1 of 1		Information in the shaded areas is not required by Federal law.					
3. Generator's Name and Mailing Address CBS CORP 5899 PELADEAU ST EMERYVILLE CA 94608-2002 4. Generator's Phone (925) 244-6600						A. State Manifest Document Number 20887006							
5. Transporter 1 Company Name Triple Play ORO						B. State Generator's ID							
6. US EPA ID Number CA4000216031						C. State Transporter's ID [Reserved]							
7. Transporter 2 Company Name						D. Transporter's Phone 925 516 4075							
8. US EPA ID Number						E. State Transporter's ID [Reserved]							
9. Designated Facility Name and Site Address CHEMICAL WASTE MANAGEMENT, INC. 95251 OLD SKYLINE ROAD KETTLEMAN CITY CA 93239						F. Transporter's Phone							
10. US EPA ID Number CA T00006461117						G. State Facility's ID							
11. US DOT Description (including Proper Shipping Name, Hazard Class, and ID Number) a. RG, ENVIRONMENTALLY HAZARDOUS SUBSTANCES, SOLID, M.O.S. 9, UN3077, III, (POLYCHLORINATED BIPHENYL)						12. Containers No. Type 0 0 1 DT 30 000		13. Total Quantity kg		14. Unit Wt/Vol kg		I. Waste Number State: 261,611 EPA/Other:	
b.										State		EPA/Other	
c.										State		EPA/Other	
d.										State		EPA/Other	
J. Additional Descriptions for Materials Listed Above a. EA0107 out of service 01/05/01						K. Handling Codes for Wastes Listed Above a. b. c. d.							
15. Special Handling Instructions and Additional Information CHEMTREC Emergency Response Number (800)424-9300 WMI Contract													
16. GENERATOR'S CERTIFICATION: I hereby declare that the contents of this consignment are fully and accurately described above by proper shipping name and are classified, packed, marked, and labeled, and are in all respects in proper condition for transport by highway according to applicable international and national government regulations. If I am a large quantity generator, I certify that I have a program in place to reduce the volume and toxicity of waste generated to the degree I have determined to be economically practicable and that I have selected the practicable method of treatment, storage, or disposal currently available to me which minimizes the present and future threat to human health and the environment; OR, if I am a small quantity generator, I have made a good faith effort to minimize my waste generation and select the best waste management method that is available to me and that I can afford.													
Printed/Typed Name Nash Pakiou				Signature 				Month Day Year 01 08 01					
17. Transporter 1 Acknowledgement of Receipt of Materials Printed/Typed Name DICK OARS				Signature 				Month Day Year 01 08 01					
18. Transporter 2 Acknowledgement of Receipt of Materials Printed/Typed Name				Signature				Month Day Year					
19. Discrepancy Indication Space													
20. Facility Owner or Operator Certification of receipt of hazardous materials covered by this manifest except as noted in Item 19. Printed/Typed Name						Signature				Month Day Year			

DO NOT WRITE BELOW THIS LINE.

UNIFORM HAZARDOUS WASTE MANIFEST

1. Generator's US EPA ID No. **CAT080032113** Manifest Document No. _____ 2. Page 1 of 1 Information in the shaded areas is not required by Federal law.

3. Generator's Name and Mailing Address
**CBS CORP
 5899 PELADEAU ST
 EMERYVILLE CA 94608-2002**
 4. Generator's Phone (925) 244-6600

A. State Manifest Document Number **20887007**
 B. State Generator's ID _____

5. Transporter 1 Company Name **JG Cook Trucking** 6. US EPA ID Number **CA R000040063**
 7. Transporter 2 Company Name _____ B. US EPA ID Number _____

C. State Transporter's ID [Reserved] _____
 D. Transporter's Phone **209-569-2482**
 E. State Transporter's ID [Reserved] _____
 F. Transporter's Phone _____

9. Designated Facility Name and Site Address
**CHEMICAL WASTE MANAGEMENT, INC.
 35251 OLD SKYLINE ROAD
 KETTLEMAN CITY CA 93239**
 10. US EPA ID Number **CAT000646117**

G. State Facility's ID _____
 H. Facility's Phone **(559)386-9711**

11. US DOT Description (including Proper Shipping Name, Hazard Class, and ID Number)	12. Containers		13. Total Quantity	14. Unit Wt/Vol	1. Waste Number
	No.	Type			
a. RD, ENVIRONMENTALLY HAZARDOUS SUBSTANCES, SOLID, N.O.S., UN3077, III, (POLYCHLORINATED BIPHENYL)	2	DTT	30000	kg	State 261,611 EPA/Other _____
b. _____	_____	_____	_____	_____	State _____ EPA/Other _____
c. _____	_____	_____	_____	_____	State _____ EPA/Other _____
d. _____	_____	_____	_____	_____	State _____ EPA/Other _____

J. Additional Descriptions for Materials Listed Above
a. EA0107
out of service 8/10/01

K. Handling Codes for Wastes Listed Above
 a. _____ b. _____
 c. _____ d. _____

15. Special Handling Instructions and Additional Information
CHEMTREC Emergency Response Number (800)424-9300 WMI Contract

16. GENERATOR'S CERTIFICATION: I hereby declare that the contents of this consignment are fully and accurately described above by proper shipping name and are classified, packed, marked, and labeled, and are in all respects in proper condition for transport by highway according to applicable international and national government regulations.

If I am a large quantity generator, I certify that I have a program in place to reduce the volume and toxicity of waste generated to the degree I have determined to be economically practicable and that I have selected the practicable method of treatment, storage, or disposal currently available to me which minimizes the present and future threat to human health and the environment; OR, if I am a small quantity generator, I have made a good faith effort to minimize my waste generation and select the best waste management method that is available to me and that I can afford.

Printed/Typed Name **Naser Pakiou** Signature _____ Month **01** Day **08** Year **01**

17. Transporter 1 Acknowledgement of Receipt of Materials
 Printed/Typed Name **JG Cook** Signature _____ Month **01** Day **08** Year **01**

18. Transporter 2 Acknowledgement of Receipt of Materials
 Printed/Typed Name _____ Signature _____ Month _____ Day _____ Year _____

19. Discrepancy Indication Space

20. Facility Owner or Operator Certification of receipt of hazardous materials covered by this manifest except as noted in Item 19.
 Printed/Typed Name _____ Signature _____ Month _____ Day _____ Year _____

DO NOT WRITE BELOW THIS LINE.

20887007
 GENERATOR
 IN CASE OF EMERGENCY OR SPILL, CALL THE NATIONAL RESPONSE CENTER 1-800-424-8802; WITHIN CALIFORNIA, CALL 1-800-852-7550

UNIFORM HAZARDOUS WASTE MANIFEST

1. Generator's US EPA ID No. **CA1T08100321113** Manifest Document No. _____ 2. Page 1 of 1 information in the shaded areas is not required by Federal law.

3. Generator's Name and Mailing Address
CBS CORP
5899 PELADEAU ST
EMERYVILLE CA 94608-2002
 4. Generator's Phone **(925) 244-6600**

A. State Manifest Document Number **20887008**
 B. State Generator's ID _____

5. Transporter 1 Company Name **GE LIMA** 6. US EPA ID Number **CA109182513632**
 7. Transporter 2 Company Name _____ 8. US EPA ID Number _____
 C. State Transporter's ID [Reserved] _____
 D. Transporter's Phone **1800 934-1477**
 E. State Transporter's ID [Reserved] _____
 F. Transporter's Phone _____

9. Designated Facility Name and Site Address
CHEMICAL WASTE MANAGEMENT, INC.
35251 OLD SKYLINE ROAD
KETTLEMAN CITY CA 93239 10. US EPA ID Number **CA1T000646117**
 G. State Facility's ID _____
 H. Facility's Phone **(559)386-9711**

11. US DOT Description (including Proper Shipping Name, Hazard Class, and ID Number)	12. Containers		13. Total Quantity	14. Unit Wt/Vol	15. Waste Number
	No.	Type			
a. RG, ENVIRONMENTALLY HAZARDOUS SUBSTANCES, SOLID, N.O.S., UN3077, III, (POLYCHLORINATED BIPHENYL)	001	DT30000	kg		State 261,611 EPA/Other _____
b.					State _____ EPA/Other _____
c.					State _____ EPA/Other _____
d.					State _____ EPA/Other _____

J. Additional Descriptions for Materials Listed Above
 a. **EA0107**
out of service 01/05/01

K. Handling Codes for Wastes Listed Above
 a. _____ b. _____
 c. _____ d. _____

15. Special Handling Instructions and Additional Information
CHEMTEC Emergency Response Number (800)424-9300 WMI Contract

16. **GENERATOR'S CERTIFICATION:** I hereby declare that the contents of this consignment are fully and accurately described above by proper shipping name and are classified, packed, marked, and labeled, and are in all respects in proper condition for transport by highway according to applicable international and national government regulations.

If I am a large quantity generator, I certify that I have a program in place to reduce the volume and toxicity of waste generated to the degree I have determined to be economically practicable and that I have selected the practicable method of treatment, storage, or disposal currently available to me which minimizes the present and future threat to human health and the environment; OR, if I am a small quantity generator, I have made a good faith effort to minimize my waste generation and select the best waste management method that is available to me and that I can afford.

Printed/Typed Name **Nasey Pakiou** Signature _____ Month **01** Day **08** Year **01**

17. Transporter 1 Acknowledgement of Receipt of Materials
 Printed/Typed Name **GEORGE LIMA** Signature _____ Month **01** Day **08** Year **01**

18. Transporter 2 Acknowledgement of Receipt of Materials
 Printed/Typed Name _____ Signature _____ Month _____ Day _____ Year _____

19. Discrepancy Indication Space

20. Facility Owner or Operator Certification of receipt of hazardous materials covered by this manifest except as noted in Item 19.
 Printed/Typed Name _____ Signature _____ Month _____ Day _____ Year _____

DO NOT WRITE BELOW THIS LINE.

IN CASE OF EMERGENCY OR SPILL, CALL THE NATIONAL RESPONSE CENTER 1-800-424-8802; WITHIN CALIFORNIA, CALL 1-800-852-7550
 GENERATOR
 TRANSPORTER
 FACILITY

UNIFORM HAZARDOUS WASTE MANIFEST

1. Generator's US EPA ID No. CA1T0800321113	Manifest Document No.	2. Page 1 of 1	Information in the shaded areas is not required by Federal law.
--	-----------------------	----------------	---

3. Generator's Name and Mailing Address CBS CORP 5899 PELADEAU ST EMERYVILLE CA 94608-2002		A. State Manifest Document Number 20882560
4. Generator's Phone 925 244-6600		B. State Generator's ID
5. Transporter 1 Company Name Silva Trucking	6. US EPA ID Number CA1T0800412570	C. State Transporter's ID [Reserved]
7. Transporter 2 Company Name		D. Transporter's Phone 209 567-8773
8. US EPA ID Number		E. State Transporter's ID [Reserved]
9. Designated Facility Name and Site Address CHEMICAL WASTE MANAGEMENT, INC. 35251 OLD SKYLINE ROAD KETTLEMAN CITY CA 93239		F. Transporter's Phone
10. US EPA ID Number CA1T08006461117		G. State Facility's ID
		H. Facility's Phone (559) 386-9711

11. US DOT Description (including Proper Shipping Name, Hazard Class, and ID Number)	12. Containers		13. Total Quantity	14. Unit Wt/Vol	15. Waste Number
	No.	Type			
a. RG, ENVIRONMENTALLY HAZARDOUS SUBSTANCES, SOLID, N.O.S., UN3077, III, (POLYCHLORINATED BIPHENYL)	801	DT	30000	kg	State: 261,611 EPA/Other:
b.					State: EPA/Other:
c.					State: EPA/Other:
d.					State: EPA/Other:

J. Additional Descriptions for Materials Listed Above a. BA0107 Out of Service 2/10/01	K. Handling Codes for Wastes Listed Above a. b. c. d.
--	--

15. Special Handling Instructions and Additional Information
 CHEMTREC Emergency Response Number (800)424-9300 WMI Contract

16. **GENERATOR'S CERTIFICATION:** I hereby declare that the contents of this consignment are fully and accurately described above by proper shipping name and are classified, packed, marked, and labeled, and are in all respects in proper condition for transport by highway according to applicable international and national government regulations.

If I am a large quantity generator, I certify that I have a program in place to reduce the volume and toxicity of waste generated to the degree I have determined to be economically practicable and that I have selected the practicable method of treatment, storage, or disposal currently available to me which minimizes the present and future threat to human health and the environment; OR, if I am a small quantity generator, I have made a good faith effort to minimize my waste generation and select the best waste management method that is available to me and that I can afford.

Printed/Typed Name Nob, P. K. U.	Signature	Month Day Year 01 04 01
-------------------------------------	-----------	----------------------------

17. Transporter 1 Acknowledgement of Receipt of Materials	Printed/Typed Name Jeff Silva	Signature	Month Day Year 01 04 01
---	----------------------------------	-----------	----------------------------

18. Transporter 2 Acknowledgement of Receipt of Materials	Printed/Typed Name	Signature	Month Day Year
---	--------------------	-----------	----------------

19. Discrepancy Indication Space

20. Facility Owner or Operator Certification of receipt of hazardous materials covered by this manifest except as noted in Item 19.	Printed/Typed Name	Signature	Month Day Year
---	--------------------	-----------	----------------

DO NOT WRITE BELOW THIS LINE.



IN CASE OF EMERGENCY OR SPILL, CALL THE NATIONAL RESPONSE CENTER 1-800-424-8802; WITHIN CALIFORNIA, CALL 1-800-852-7550

20882559

IN CASE OF EMERGENCY OR SPILL, CALL THE NATIONAL RESPONSE CENTER 1-800-424-8802. WITHIN CALIFORNIA, CALL 1-800-852-7550

GENERATOR

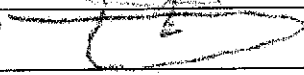
FACILITY

UNIFORM HAZARDOUS WASTE MANIFEST		1. Generator's US EPA ID No. CAT0800321113		Manifest Document No.		2. Page 1 of 1		Information in the shaded areas is not required by Federal law.					
3. Generator's Name and Mailing Address CBS CORP 5899 PELADEAU ST EMERYVILLE Generator's Phone (925) 244-6600 CA 94608-2002						A. State Manifest Document Number 20882559							
5. Transporter 1 Company Name CABALLERO Trucking						B. State Generator's ID							
6. US EPA ID Number CA 0982412900						C. State Transporter's ID [Reserved.]							
7. Transporter 2 Company Name						D. Transporter's Phone (408) 729-5196							
8. US EPA ID Number						E. State Transporter's ID [Reserved.]							
9. Designated Facility Name and Site Address CHEMICAL WASTE MANAGEMENT, INC. 35251 OLD SKYLINE ROAD KETTLEMAN CITY CA 93239						F. Transporter's Phone							
10. US EPA ID Number CAT000646117						G. State Facility's ID							
11. US DOT Description (including Proper Shipping Name, Hazard Class, and ID Number) a. RO. ENVIRONMENTALLY HAZARDOUS SUBSTANCES, SOLID, N.O.S., UN3077, III, (POLYCHLORINATED BIPHENYL)						12. Containers No. Type 001 DT 300000 kg		13. Total Quantity		14. Unit Wt/Vol kg		1. Waste Number State 261.611 EPA/Other	
b.										State		EPA/Other	
c.										State		EPA/Other	
d.										State		EPA/Other	
J. Additional Descriptions for Materials Listed Above a. EA0107 Out of Service 01/04/01						K. Handling Codes for Wastes Listed Above a. b. c. d.							
15. Special Handling Instructions and Additional Information CHENTREC Emergency Response Number (800)424-9300 WMI Contract													
16. GENERATOR'S CERTIFICATION: I hereby declare that the contents of this consignment are fully and accurately described above by proper shipping name and are classified, packed, marked, and labeled, and are in all respects in proper condition for transport by highway according to applicable international and national government regulations. If I am a large quantity generator, I certify that I have a program in place to reduce the volume and toxicity of waste generated to the degree I have determined to be economically practicable and that I have selected the practicable method of treatment, storage, or disposal currently available to me which minimizes the present and future threat to human health and the environment; OR, if I am a small quantity generator, I have made a good faith effort to minimize my waste generation and select the best waste management method that is available to me and that I can afford.													
Printed/Typed Name Nobri Pokiou				Signature 				Month Day Year 01 04 01					
17. Transporter 1 Acknowledgement of Receipt of Materials													
Printed/Typed Name Wayne Siddle				Signature 				Month Day Year 01 09 01					
18. Transporter 2 Acknowledgement of Receipt of Materials													
Printed/Typed Name				Signature				Month Day Year					
19. Discrepancy Indication Space													
20. Facility Owner or Operator Certification of receipt of hazardous materials covered by this manifest except as noted in Item 19.													
Printed/Typed Name				Signature				Month Day Year					

DO NOT WRITE BELOW THIS LINE.

CVRS

IN CASE OF EMERGENCY OR SPILL, CALL THE NATIONAL RESPONSE CENTER 1-800-424-8802; WITHIN CALIFORNIA, CALL 1-800-852-7550

UNIFORM HAZARDOUS WASTE MANIFEST		1. Generator's US EPA ID No. CA1080032113	Manifest Document No.	2. Page 1 of 1	Information in the shaded areas is not required by Federal law.
3. Generator's Name and Mailing Address CBS CORP 5899 PELADEAU ST EMERYVILLE CA 94608-2002			A. State Manifest Document Number 20882558		
4. Generator's Phone 925 244-6600			B. State Generator's ID		
5. Transporter 1 Company Name CABALLEROS TRUCKING		6. US EPA ID Number CA0932912900		C. State Transporter's ID [Reserved]	
7. Transporter 2 Company Name		8. US EPA ID Number		D. Transporter's Phone (415) 729-0196	
9. Designated Facility Name and Site Address CHEMICAL WASTE MANAGEMENT, INC. 35251 OLD SKYLINE ROAD KETTLEMAN CITY CA 93239		10. US EPA ID Number CA10101646117		E. State Transporter's ID [Reserved]	
				F. Transporter's Phone	
				G. State Facility's ID	
				H. Facility's Phone (559) 386-9711	
11. US DOT Description (including Proper Shipping Name, Hazard Class, and ID Number)		12. Containers No.	Type	13. Total Quantity	14. Unit Wt/Vol
a. RG, ENVIRONMENTALLY HAZARDOUS SUBSTANCES, SOLID, N.O.S., UN3077, III, (POLYCHLORINATED BIPHENYL)				001 DT30000	Kg
b.					
c.					
d.					
J. Additional Descriptions for Materials Listed Above a. EA0107 out of service 01/04/01		K. Handling Codes for Wastes Listed Above			
		a.		b.	
		c.		d.	
15. Special Handling Instructions and Additional Information CHEMTEC Emergency Response Number (800)424-9300 WMI Contract					
16. GENERATOR'S CERTIFICATION: I hereby declare that the contents of this consignment are fully and accurately described above by proper shipping name and are classified, packed, marked, and labeled, and are in all respects in proper condition for transport by highway according to applicable international and national government regulations. If I am a large quantity generator, I certify that I have a program in place to reduce the volume and toxicity of waste generated to the degree I have determined to be economically practicable and that I have selected the practicable method of treatment, storage, or disposal currently available to me which minimizes the present and future threat to human health and the environment; OR, if I am a small quantity generator, I have made a good faith effort to minimize my waste generation and select the best waste management method that is available to me and that I can afford.					
Printed/Typed Name Nasa Pokrov		Signature 		Month Day Year 01 04 01	
17. Transporter 1 Acknowledgement of Receipt of Materials Printed/Typed Name Larry Beate		Signature 		Month Day Year 01 04 01	
18. Transporter 2 Acknowledgement of Receipt of Materials Printed/Typed Name		Signature		Month Day Year	
19. Discrepancy Indication Space					
20. Facility Owner or Operator Certification of receipt of hazardous materials covered by this manifest except as noted in Item 19.					
Printed/Typed Name		Signature		Month Day Year	

DO NOT WRITE BELOW THIS LINE.

20882561

IN CASE OF EMERGENCY OR SPILL, CALL THE NATIONAL RESPONSE CENTER 1-800-424-8802; WITHIN CALIFORNIA, CALL 1-800-852-7000

GENERATOR

TRANSPORTER

FACILITY

UNIFORM HAZARDOUS WASTE MANIFEST		1. Generator's US EPA ID No. CA T 0 8 0 0 3 2 1 1 1 3		Manifest Document No.		2. Page 1 of 1		Information in the shaded areas is not required by Federal law.					
3. Generator's Name and Mailing Address CBS CORP 5899 PELADEAU ST EMERYVILLE CA 94608-2002 4. Generator's Phone 925 244-6600						A. State Manifest Document Number 20882561							
5. Transporter 1 Company Name CENTRAL COAST						6. US EPA ID Number CA 1000001913							
7. Transporter 2 Company Name						8. US EPA ID Number							
9. Designated Facility Name and Site Address CHEMICAL WASTE MANAGEMENT, INC. 35251 OLD SKYLINE ROAD KETTLEMAN CITY CA 93239						10. US EPA ID Number CA T 0 0 0 1 6 4 6 1 1 7							
11. US DOT Description (including Proper Shipping Name, Hazard Class, and ID Number)						12. Containers No. Type		13. Total Quantity		14. Unit Wt/Val		15. Waste Number	
a. RG, ENVIRONMENTALLY HAZARDOUS SUBSTANCES, SOLID, N.O.S., UN3077, III, (POLYCHLORINATED BIPHENYL)						001 DIT 30000		Kg		261,611		State EPA/Other	
b.												State EPA/Other	
c.												State EPA/Other	
d.												State EPA/Other	
J. Additional Descriptions for Materials Listed Above a. EA0107 Out of Service 01/04/01						K. Handling Codes for Wastes Listed Above a. b. c. d.							
15. Special Handling Instructions and Additional Information CHEMTREC Emergency Response Number (800)424-9300 WNI Contract													
16. GENERATOR'S CERTIFICATION: I hereby declare that the contents of this consignment are fully and accurately described above by proper shipping name and are classified, packed, marked, and labeled, and are in all respects in proper condition for transport by highway according to applicable international and national government regulations. If I am a large quantity generator, I certify that I have a program in place to reduce the volume and toxicity of waste generated to the degree I have determined to be economically practicable and that I have selected the practicable method of treatment, storage, or disposal currently available to me which minimizes the present and future threat to human health and the environment; OR, if I am a small quantity generator, I have made a good faith effort to minimize my waste generation and select the best waste management method that is available to me and that I can afford.													
Printed/Typed Name Nabe Parkou				Signature 				Month 01		Day 04		Year 01	
17. Transporter 1 Acknowledgement of Receipt of Materials													
Printed/Typed Name GEORGE WINSLET				Signature 				Month 01		Day 04		Year 01	
18. Transporter 2 Acknowledgement of Receipt of Materials													
Printed/Typed Name				Signature				Month		Day		Year	
19. Discrepancy Indication Space													
20. Facility Owner or Operator Certification of receipt of hazardous materials covered by this manifest except as noted in Item 19.													
Printed/Typed Name				Signature				Month		Day		Year	

DO NOT WRITE BELOW THIS LINE.

UNIFORM HAZARDOUS WASTE MANIFEST

1. Generator's US EPA ID No. CAT080032113		Manifest Document No.		2. Page 1 of 1		Information in the shaded areas is not required by Federal law.	
3. Generator's Name and Mailing Address CBS CORP 5899 PELADEAU ST EMERYVILLE CA 94608-2002 2. Generator's Phone (925) 244-6600				A. State Manifest Document Number 20882562			
5. Transporter 1 Company Name MARCHEANS TRUCKING				6. US EPA ID Number FAA000214461		C. State Transporter's ID [Reserved.]	
7. Transporter 2 Company Name				8. US EPA ID Number		D. Transporter's Phone (707) 544-6787	
9. Designated Facility Name and Site Address CHEMICAL WASTE MANAGEMENT, INC. 35251 OLD SKYLINE ROAD KETTLEMAN CITY CA 93239				10. US EPA ID Number CAT000646117		E. State Transporter's ID [Reserved.]	
				F. Transporter's Phone		G. State Facility's ID	
						H. Facility's Phone (559) 386-9711	
11. US DOT Description (including Proper Shipping Name, Hazard Class, and ID Number) a. RG, ENVIRONMENTALLY HAZARDOUS SUBSTANCES, SOLID, N.O.S. 9, UN3077, III, (POLYCHLORINATED BIPHENYL)				12. Containers No. Type 001 DT 30000 Kef		13. Total Quantity	
						14. Unit Wt./Vol Kef	
						I. Waste Number State 261,611 EPA/Other	
						State EPA/Other	
						State EPA/Other	
						State EPA/Other	
J. Additional Descriptions for Materials Listed Above b. FA0107 Out of Service 01/04/01				K. Handling Codes for Wastes Listed Above a. b. c. d.			
15. Special Handling Instructions and Additional Information CHEMTREC Emergency Response Number (800)424-9300 WMI Contract							
16. GENERATOR'S CERTIFICATION: I hereby declare that the contents of this consignment are fully and accurately described above by proper shipping name and are classified, packed, marked, and labeled, and are in all respects in proper condition for transport by highway according to applicable international and national government regulations. If I am a large quantity generator, I certify that I have a program in place to reduce the volume and toxicity of waste generated to the degree I have determined to be economically practicable and that I have selected the practicable method of treatment, storage, or disposal currently available to me which minimizes the present and future threat to human health and the environment; OR, if I am a small quantity generator, I have made a good faith effort to minimize my waste generation and select the best waste management method that is available to me and that I can afford.							
Printed/Typed Name NABER PARIKOU				Signature 		Month Day Year 01 04 01	
17. Transporter 1 Acknowledgement of Receipt of Materials Printed/Typed Name RAFAEL C. FIBULLA				Signature Rafael C. Figueira		Month Day Year 01 04 00	
18. Transporter 2 Acknowledgement of Receipt of Materials Printed/Typed Name				Signature		Month Day Year	
19. Discrepancy Indication Space							
20. Facility Owner or Operator Certification of receipt of hazardous materials covered by this manifest except as noted in Item 19. Printed/Typed Name							
Signature				Month Day Year			

IN CASE OF EMERGENCY OR SPILL, CALL THE NATIONAL RESPONSE CENTER 1-800-424-8802; WITHIN CALIFORNIA, CALL 1-800-852-7550
 GENERATOR
 TRANSPORTER
 FACILITY

DO NOT WRITE BELOW THIS LINE.

20882563

IN CASE OF EMERGENCY OR SPILL, CALL THE NATIONAL RESPONSE CENTER 1-800-424-8802. WITHIN CALIFORNIA, CALL 1-800-852-7550

UNIFORM HAZARDOUS WASTE MANIFEST		1. Generator's US EPA ID No. CA10800032113		Manifest Document No.		2. Page 1 of 1		Information in the shaded areas is not required by Federal law.							
3. Generator's Name and Mailing Address CBS CORP 5899 PELADEAU ST EMERYVILLE CA 94608-2002 Generator's Phone: (925) 244-6600						A. State Manifest Document Number 20882563									
5. Transporter 1 Company Name <i>Hanna MARCHEL</i>						6. US EPA ID Number 10101214461									
7. Transporter 2 Company Name						8. US EPA ID Number									
9. Designated Facility Name and Site Address CHEMICAL WASTE MANAGEMENT, INC. 35251 OLD SKYLINE ROAD KETTLEMAN CITY CA 93239						10. US EPA ID Number CA1000646117									
11. US DOT Description (including Proper Shipping Name, Hazard Class, and ID Number) a. RD. ENVIRONMENTALLY HAZARDOUS SUBSTANCES, SOLID, N.O.S., UN3077, III, (POLYCHLORINATED BIPHENYL)						12. Containers No. Type		13. Total Quantity		14. Unit Wt/Vol		J. Waste Number			
								001 DT30ICE1		kg		State 261,611		EPA/Other	
												State		EPA/Other	
												State		EPA/Other	
												State		EPA/Other	
J. Additional Descriptions for Materials Listed Above a. EA0107 <i>out of Service 1/10/01</i>						K. Handling Codes for Wastes Listed Above a. b. c. d.									
15. Special Handling Instructions and Additional Information CHEMTEC Emergency Response Number (800)424-9300 WMI Contract															
16. GENERATOR'S CERTIFICATION: I hereby declare that the contents of this consignment are fully and accurately described above by proper shipping name and are classified, packed, marked, and labeled, and are in all respects in proper condition for transport by highway according to applicable international and national government regulations. If I am a large quantity generator, I certify that I have a program in place to reduce the volume and toxicity of waste generated to the degree I have determined to be economically practicable and that I have selected the practicable method of treatment, storage, or disposal currently available to me which minimizes the present and future threat to human health and the environment; OR, if I am a small quantity generator, I have made a good faith effort to minimize my waste generation and select the best waste management method that is available to me and that I can afford.															
Printed/Typed Name <i>NASA PERISS</i>				Signature <i>[Signature]</i>				Month Day Year 01/04/01							
17. Transporter 1 Acknowledgement of Receipt of Materials Printed/Typed Name <i>Hanna MARCHEL</i>				Signature <i>[Signature]</i>				Month Day Year 01/04/01							
18. Transporter 2 Acknowledgement of Receipt of Materials Printed/Typed Name				Signature				Month Day Year							
19. Discrepancy Indication Space															
20. Facility Owner or Operator Certification of receipt of hazardous materials covered by this manifest except as noted in Item 19. Printed/Typed Name															
Signature				Month Day Year											

DO NOT WRITE BELOW THIS LINE.

UNIFORM HAZARDOUS WASTE MANIFEST		1. Generator's US EPA ID No.		Manifest Document No.		2. Page 1 of 1		Information in the shaded areas is not required by Federal law.	
3. Generator's Name and Mailing Address CBS CORP 5899 PELADEAU ST EMERYVILLE CA 94608-2002 Generator's Phone 925 244-6600		A. State Manifest Document Number 20882557		B. State Generator's ID		C. State Transporter's ID [Reserved.]		D. Transporter's Phone 709 742 6562	
5. Transporter 1 Company Name Jeff Stephens		6. US EPA ID Number 014201010214262		E. State Transporter's ID [Reserved.]		F. Transporter's Phone		G. State Facility's ID	
7. Transporter 2 Company Name		8. US EPA ID Number		H. Facility's Phone (559)386-9711		I. Waste Number State 261,611 EPA/Other		J. Additional Descriptions for Materials Listed Above a. EA0107 List # (07397)	
9. Designated Facility Name and Site Address CHEMICAL WASTE MANAGEMENT, INC. 35251 OLD SKYLINE ROAD KETTLEMAN CITY CA 93239		10. US EPA ID Number CA1010106461117		12. Containers No. Type		13. Total Quantity		14. Unit Wt/Vol	
11. US DOT Description (including Proper Shipping Name, Hazard Class, and ID Number) a. RQ, ENVIRONMENTALLY HAZARDOUS SUBSTANCES, SOLID, N.O.S., UN3077, III, (POLYCHLORINATED BIPHENYL)		0101 DT 3101010		Kg		State EPA/Other		State EPA/Other	
15. Special Handling Instructions and Additional Information CHEMTREC Emergency Response Number (800)424-9300 WMI Contract Out of Service 01/03/01		K. Handling Codes for Wastes Listed Above a. b. c. d.		17. Transporter 1 Acknowledgement of Receipt of Materials Printed/Typed Name Signature Month Day Year		18. Transporter 2 Acknowledgement of Receipt of Materials Printed/Typed Name Signature Month Day Year		19. Discrepancy Indication Space	
16. GENERATOR'S CERTIFICATION: I hereby declare that the contents of this consignment are fully and accurately described above by proper shipping name and are classified, packed, marked, and labeled, and are in all respects in proper condition for transport by highway according to applicable international and national government regulations. If I am a large quantity generator, I certify that I have a program in place to reduce the volume and toxicity of waste generated to the degree I have determined to be economically practicable and that I have selected the practicable method of treatment, storage, or disposal currently available to me which minimizes the present and future threat to human health and the environment; OR, if I am a small quantity generator, I have made a good faith effort to minimize my waste generation and select the best waste management method that is available to me and that I can afford.		20. Facility Owner or Operator Certification of receipt of hazardous materials covered by this manifest except as noted in Item 19. Printed/Typed Name Signature Month Day Year		Signature Month Day Year		Signature Month Day Year		Signature Month Day Year	

IN CASE OF EMERGENCY OR SPILL, CALL THE NATIONAL RESPONSE CENTER 1-800-424-8802. WITHIN CALIFORNIA, CALL 1-800-852-7559

DO NOT WRITE BELOW THIS LINE.

IN CASE OF EMERGENCY OR SPILL, CALL THE NATIONAL RESPONSE CENTER 1-800-424-8802; WITHIN CALIFORNIA, CALL 1-800-852-7555
 20882556
 GENERATOR FACILITY

UNIFORM HAZARDOUS WASTE MANIFEST		1. Generator's US EPA ID No. C A T O R 8 0 0 3 2 1 1 3	Manifest Document No.	2. Page 1 of 1	information in the shaded areas is not required by Federal law.
3. Generator's Name and Mailing Address CBS CORP 5899 PELADEAU ST EMERYVILLE Generator's Phone (925) 244-6600 CA 94608-2002				A. State Manifest Document Number 20882556	
5. Transporter 1 Company Name JG Cook		6. US EPA ID Number C A R 9 0 0 0 4 0 6 3		C. State Transporter's ID [Reserved]	D. Transporter's Phone 208-244-2452
7. Transporter 2 Company Name		8. US EPA ID Number		E. State Transporter's ID [Reserved]	F. Transporter's Phone
9. Designated Facility Name and Site Address CHEMICAL WASTE MANAGEMENT, INC. 35251 OLD SKYLINE ROAD KETTLEMAN CITY CA 93239				10. US EPA ID Number C A T O 0 0 6 4 6 1 1 7	G. State Facility's ID H. Facility's Phone (559)386-9711
11. US DOT Description (including Proper Shipping Name, Hazard Class, and ID Number)		12. Containers No. Type	13. Total Quantity	14. Unit Wt/Vol	L. Waste Number
a. RG, ENVIRONMENTALLY HAZARDOUS SUBSTANCES, SOLID, N.O.S. UN3077, III, (POLYCHLORINATED BIPHENYL)		0 0 1 D 1 3 0 0 0 0	kg	261.611	State EPA/Other
b.					State EPA/Other
c.					State EPA/Other
d.					State EPA/Other
J. Additional Descriptions for Materials Listed Above a. EA0107 out of Sa. Wco 01/03/01				K. Handling Codes for Wastes Listed Above a. b. c. d.	
15. Special Handling Instructions and Additional Information CHEMTREC Emergency Response Number (800)424-9300 WMI Contract					
16. GENERATOR'S CERTIFICATION: I hereby declare that the contents of this consignment are fully and accurately described above by proper shipping name and are classified, packed, marked, and labeled, and are in all respects in proper condition for transport by highway according to applicable international and national government regulations. If I am a large quantity generator, I certify that I have a program in place to reduce the volume and toxicity of waste generated to the degree I have determined to be economically practicable and that I have selected the practicable method of treatment, storage, or disposal currently available to me which minimizes the present and future threat to human health and the environment; OR, if I am a small quantity generator, I have made a good faith effort to minimize my waste generation and select the best waste management method that is available to me and that I can afford.					
Printed/Typed Name NOSAI POKIOU		Signature 		Month Day Year 01 04 01	
17. Transporter 1 Acknowledgement of Receipt of Materials Printed/Typed Name JG Cook		Signature 		Month Day Year 01 04 01	
18. Transporter 2 Acknowledgement of Receipt of Materials Printed/Typed Name		Signature		Month Day Year	
19. Discrepancy Indication Space					
20. Facility Owner or Operator Certification of receipt of hazardous materials covered by this manifest except as noted in Item 19. Printed/Typed Name Signature Month Day Year					

DO NOT WRITE BELOW THIS LINE.

CVECS

IN CASE OF EMERGENCY OR SPILL, CALL THE NATIONAL RESPONSE CENTER 1-800-424-8802. WITHIN CALIFORNIA, CALL 1-800-852-7554

UNIFORM HAZARDOUS WASTE MANIFEST		1. Generator's US EPA ID No. CA T 0 1 8 0 0 3 2 1 1 3		Manifest Document No.		2. Page 1 of 1		Information in the shaded areas is not required by Federal law.					
3. Generator's Name and Mailing Address CBS CORP 5899 PELADEAU ST EMERYVILLE Generator's Phone (925) 244-6600 CA 94608-2002						A. State Manifest Document Number 20882554							
5. Transporter 1 Company Name Jess Runch						B. State Generator's ID							
6. US EPA ID Number KAL010190886						C. State Transporter's ID [Reserved]							
7. Transporter 2 Company Name						D. Transporter's Phone 209 609 7225							
8. US EPA ID Number						E. State Transporter's ID [Reserved]							
9. Designated Facility Name and Site Address CHEMICAL WASTE MANAGEMENT, INC. 35251 OLD SKYLINE ROAD KETTLEMAN CITY CA 93239						F. Transporter's Phone							
10. US EPA ID Number CA T 0 1 0 0 6 4 6 1 1 7						G. State Facility's ID							
9. Designated Facility Name and Site Address						H. Facility's Phone (559) 386-9711							
11. US DOT Description (including Proper Shipping Name, Hazard Class, and ID Number)						12. Containers No. Type		13. Total Quantity		14. Unit Wt/Vol		15. Waste Number	
a. RG. ENVIRONMENTALLY HAZARDOUS SUBSTANCES, SOLID, N.O.S., UN3077, III, (POLYCHLORINATED BIPHENYL)						1		30000		Kg		State 261.611 EPA/Other	
b.												State EPA/Other	
c.												State EPA/Other	
d.												State EPA/Other	
J. Additional Descriptions for Materials Listed Above a. EA0107 out of service 01/03/01						K. Handling Codes for Wastes Listed Above a. b. c. d.							
15. Special Handling Instructions and Additional Information CHEMTREC Emergency Response Number (800)424-9300 WMI Contract													
16. GENERATOR'S CERTIFICATION: I hereby declare that the contents of this consignment are fully and accurately described above by proper shipping name and are classified, packed, marked, and labeled, and are in all respects in proper condition for transport by highway according to applicable international and national government regulations. If I am a large quantity generator, I certify that I have a program in place to reduce the volume and toxicity of waste generated to the degree I have determined to be economically practicable and that I have selected the practicable method of treatment, storage, or disposal currently available to me which minimizes the present and future threat to human health and the environment; OR, if I am a small quantity generator, I have made a good faith effort to minimize my waste generation and select the best waste management method that is available to me and that I can afford.													
Printed/Typed Name Naser Pakiou				Signature 				Month 01		Day 04		Year 00	
17. Transporter 1 Acknowledgement of Receipt of Materials													
Printed/Typed Name J. Brod Jess				Signature 				Month 01		Day 04		Year 01	
18. Transporter 2 Acknowledgement of Receipt of Materials													
Printed/Typed Name				Signature				Month		Day		Year	
19. Discrepancy Indication Space													
20. Facility Owner or Operator Certification of receipt of hazardous materials covered by this manifest except as noted in item 19.													
Printed/Typed Name				Signature				Month		Day		Year	

DO NOT WRITE BELOW THIS LINE.

20882555

IN CASE OF EMERGENCY OR SPILL, CALL THE NATIONAL RESPONSE CENTER 1-800-424-8802; WITHIN CALIFORNIA, CALL 1-800-852-7575

GENERATOR

TRANSPORTER

FACILITY

UNIFORM HAZARDOUS WASTE MANIFEST		1. Generator's US EPA ID No. CAT08000321113	Manifest Document No.	2. Page 1 of 1	Information in the shaded areas is not required by Federal law.
3. Generator's Name and Mailing Address CBS CORP 5899 PELADEAU ST EMERYVILLE Generator's Phone: 925 244-6600 CA 94608-2002			A. State Manifest Document Number 20882555		
5. Transporter 1 Company Name Triple Play OOO		6. US EPA ID Number CA4000216031	C. State Transporter's ID [Reserved]		
7. Transporter 2 Company Name		8. US EPA ID Number	D. Transporter's Phone 925 516 4875		
9. Designated Facility Name and Site Address CHEMICAL WASTE MANAGEMENT, INC. 35251 OLD SKYLINE ROAD KETTLEMAN CITY CA 93239			10. US EPA ID Number CAT00006461117		
11. US DOT Description (including Proper Shipping Name, Hazard Class, and ID Number) a. RG, ENVIRONMENTALLY HAZARDOUS SUBSTANCES, SOLID, N.O.S., UN3077, III, (POLYCHLORINATED BIPHENYL)			12. Containers No. Type 001 DT 30 1000 Kj	13. Total Quantity	14. Unit Wt/Vol Kg
b.			f. Waste Number State 261,611 EPA/Other		
c.			State EPA/Other		
d.			State EPA/Other		
J. Additional Descriptions for Materials Listed Above a. EA0107 out of service 01/03/01			K. Handling Codes for Wastes Listed Above a. b. c. d.		
15. Special Handling Instructions and Additional Information CHEMTREC Emergency Response Number (800)424-9300 WMI Contract					
16. GENERATOR'S CERTIFICATION: I hereby declare that the contents of this consignment are fully and accurately described above by proper shipping name and are classified, packed, marked, and labeled, and are in all respects in proper condition for transport by highway according to applicable international and national government regulations. If I am a large quantity generator, I certify that I have a program in place to reduce the volume and toxicity of waste generated to the degree I have determined to be economically practicable and that I have selected the practicable method of treatment, storage, or disposal currently available to me which minimizes the present and future threat to human health and the environment; OR, if I am a small quantity generator, I have made a good faith effort to minimize my waste generation and select the best waste management method that is available to me and that I can afford.					
Printed/Typed Name Nasar Pakarou		Signature 		Month Day Year 01/10/01	
17. Transporter 1 Acknowledgement of Receipt of Materials					
Printed/Typed Name DIRK DAVIS		Signature 		Month Day Year 01/10/01	
18. Transporter 2 Acknowledgement of Receipt of Materials					
Printed/Typed Name		Signature		Month Day Year	
19. Discrepancy Indication Space					
20. Facility Owner or Operator Certification of receipt of hazardous materials covered by this manifest except as noted in Item 19.					
Printed/Typed Name		Signature		Month Day Year	

DO NOT WRITE BELOW THIS LINE.

20882553

IN CASE OF EMERGENCY OR SPILL, CALL THE NATIONAL RESPONSE CENTER 1-800-424-8802. WITHIN CALIFORNIA, CALL 1-800-852-7555

UNIFORM HAZARDOUS WASTE MANIFEST		1. Generator's US EPA ID No. CA T 0 8 0 0 3 2 1 1 3		Manifest Document No.		2. Page 1 of 1		Information in the shaded areas is not required by Federal law.					
3. Generator's Name and Mailing Address CBS CORP 5899 PELADEAU ST EMERYVILLE CA 94608-2002 4. Generator's Phone 925) 244-6600						A. State Manifest Document Number 20882553							
5. Transporter 1 Company Name Jess Ranch				6. US EPA ID Number CA AL 0 0 0 1 9 0 8 8 6		C. State Transporter's ID [Reserved]							
7. Transporter 2 Company Name						D. Transporter's Phone 209 609 7225							
9. Designated Facility Name and Site Address CHEMICAL WASTE MANAGEMENT, INC. 35251 OLD SKYLINE ROAD KETTLEMAN CITY CA 93239						10. US EPA ID Number CA T 0 0 0 6 4 6 1 1 7		E. State Transporter's ID [Reserved]					
						F. Transporter's Phone							
						G. State Facility's ID							
						H. Facility's Phone (559) 386-9711							
11. US DOT Description (including Proper Shipping Name, Hazard Class, and ID Number)						12. Containers No. Type		13. Total Quantity		14. Unit Wt/Vol		15. Waste Number	
a. RO, ENVIRONMENTALLY HAZARDOUS SUBSTANCES, SOLID, N.O.S., UN3077, III, (POLYCHLORINATED BIPHENYL)						0 0 1 0 1 3 0 0 0 0		36 0 0 0 0		kg		State 261.611 EPA/Other	
b.												State EPA/Other	
c.												State EPA/Other	
d.												State EPA/Other	
J. Additional Descriptions for Materials Listed Above a. EA0107 Out of Service 01/03/01						K. Handling Codes for Wastes Listed Above a. b. c. d.							
15. Special Handling Instructions and Additional Information CHEMTREC Emergency Response Number (800)424-9300 WMI Contract													
16. GENERATOR'S CERTIFICATION: I hereby declare that the contents of this consignment are fully and accurately described above by proper shipping name and are classified, packed, marked, and labeled, and are in all respects in proper condition for transport by highway according to applicable international and national government regulations. If I am a large quantity generator, I certify that I have a program in place to reduce the volume and toxicity of waste generated to the degree I have determined to be economically practicable and that I have selected the practicable method of treatment, storage, or disposal currently available to me which minimizes the present and future threat to human health and the environment; OR, if I am a small quantity generator, I have made a good faith effort to minimize my waste generation and select the best waste management method that is available to me and that I can afford.													
Printed/Typed Name Naser Pakiou				Signature 				Month 01		Day 03		Year 01	
17. Transporter 1 Acknowledgement of Receipt of Materials													
Printed/Typed Name Jess				Signature 				Month 01		Day 03		Year 01	
18. Transporter 2 Acknowledgement of Receipt of Materials													
Printed/Typed Name				Signature				Month		Day		Year	
19. Discrepancy Indication Space													
20. Facility Owner or Operator Certification of receipt of hazardous materials covered by this manifest except as noted in Item 19.													
Printed/Typed Name				Signature				Month		Day		Year	

DO NOT WRITE BELOW THIS LINE.

CVR

20882552

IN CASE OF EMERGENCY OR SPILL, CALL THE NATIONAL RESPONSE CENTER 1-800-424-8802. WITHIN CALIFORNIA, CALL 1-800-852-7575

GENERATOR

TRANSPORTER

FACILITY

UNIFORM HAZARDOUS WASTE MANIFEST		1. Generator's US EPA ID No. CAT0800321113	Manifest Document No.	2. Page 1 of 1	Information in the shaded areas is not required by Federal law.	
3. Generator's Name and Mailing Address CBS CORP 5899 PELADEAU ST EMERYVILLE CA 94608-2002 4. Generator's Phone 925 244-6600				A. State Manifest Document Number 20882552		
5. Transporter 1 Company Name MARCHBANKS TRUCKING		6. US EPA ID Number CAL000214461		B. State Generator's ID		
7. Transporter 2 Company Name				C. State Transporter's ID (Reserved)		
9. Designated Facility Name and Site Address CHEMICAL WASTE MANAGEMENT, INC. 35251 OLD SKYLINE ROAD KETTLEMAN CITY CA 93239				D. Transporter's Phone (707) 549 6787		
10. US EPA ID Number CAT000646117				E. State Transporter's ID (Reserved)		
11. US DOT Description (including Proper Shipping Name, Hazard Class, and ID Number) a. RG. ENVIRONMENTALLY HAZARDOUS SUBSTANCES, SOLID, N.O.S., UN3077, III, (POLYCHLORINATED BIPHENYL)				12. Containers No. Type 001 DT	13. Total Quantity M.P. 3 30000 Kg	14. Unit Wt/Vol Kg
b.				1. Waste Number State 261,611 EPA/Other		
c.				State EPA/Other		
d.				State EPA/Other		
J. Additional Descriptions for Materials Listed Above s. EA0107 out of service 01/03/01				K. Handling Codes for Wastes Listed Above a. b. c. d.		
15. Special Handling Instructions and Additional Information CHEMTREC Emergency Response Number (800)424-9300 WMI Contract						
16. GENERATOR'S CERTIFICATION: I hereby declare that the contents of this consignment are fully and accurately described above by proper shipping name and are classified, packed, marked, and labeled, and are in all respects in proper condition for transport by highway according to applicable international and national government regulations. If I am a large quantity generator, I certify that I have a program in place to reduce the volume and toxicity of waste generated to the degree I have determined to be economically practicable and that I have selected the practicable method of treatment, storage, or disposal currently available to me which minimizes the present and future threat to human health and the environment; OR, if I am a small quantity generator, I have made a good faith effort to minimize my waste generation and select the best waste management method that is available to me and that I can afford.						
Printed/Typed Name Naser RAKIOW		Signature 		Month Day Year 01 03 01		
17. Transporter 1 Acknowledgement of Receipt of Materials						
Printed/Typed Name RAFAEL C. FLOVERGA		Signature Rafael C. Floverga		Month Day Year 01 03 01		
18. Transporter 2 Acknowledgement of Receipt of Materials						
Printed/Typed Name		Signature		Month Day Year		
19. Discrepancy Indication Space						
20. Facility Owner or Operator Certification of receipt of hazardous materials covered by this manifest except as noted in Item 19.						
Printed/Typed Name		Signature		Month Day Year		

DO NOT WRITE BELOW THIS LINE.

CVR:

20882551

IN CASE OF EMERGENCY OR SPILL, CALL THE NATIONAL RESPONSE CENTER 1-800-424-8802. WITHIN CALIFORNIA, CALL 1-800-852-7555.

UNIFORM HAZARDOUS WASTE MANIFEST		1. Generator's US EPA ID No. CA T 0 8 0 0 3 2 1 1 3		Manifest Document No.		2. Page 1 of 1		Information in the shaded areas is not required by Federal law.									
3. Generator's Name and Mailing Address CBS CORP 5899 PELADEAU ST EMERYVILLE Generator's Phone 925 244-6800 CA 94608-2002						A. State Manifest Document Number 20882551											
5. Transporter 1 Company Name CENTRAL COAST				6. US EPA ID Number CA R 0 0 0 0 5 4 3 3		C. State Transporter's ID [Reserved.]											
7. Transporter 2 Company Name						D. Transporter's Phone 905 474-1446		E. State Transporter's ID [Reserved.]									
9. Designated Facility Name and Site Address CHEMICAL WASTE MANAGEMENT, INC. 35251 OLD SKYLINE ROAD KETTLEMAN CITY CA 93239						10. US EPA ID Number CA T 0 0 0 6 4 6 1 1 7		G. State Facility's ID									
11. US DOT Description (including Proper Shipping Name, Hazard Class, and ID Number) a. RO, ENVIRONMENTALLY HAZARDOUS SUBSTANCES, SOLID, N.O.S., UN3077, III, (POLYCHLORINATED BIPHENYL)						12. Containers		13. Total Quantity		14. Unit		15. Waste Number					
						No.		Type		Quantity		Wt/Vol		State		EPA/Other	
								001 DT		30000		Kg		261.611			
														State		EPA/Other	
														State		EPA/Other	
J. Additional Descriptions for Materials Listed Above a. EA0107 -out of service 01/03/01						K. Handling Codes for Wastes Listed Above a. b. c. d.											
15. Special Handling Instructions and Additional Information CHEMTREC Emergency Response Number (800)424-9300 WMI Contract																	
16. GENERATOR'S CERTIFICATION: I hereby declare that the contents of this consignment are fully and accurately described above by proper shipping name and are classified, packed, marked, and labeled, and are in all respects in proper condition for transport by highway according to applicable international and national government regulations. If I am a large quantity generator, I certify that I have a program in place to reduce the volume and toxicity of waste generated to the degree I have determined to be economically practicable and that I have selected the practicable method of treatment, storage, or disposal currently available to me which minimizes the present and future threat to human health and the environment; OR, if I am a small quantity generator, I have made a good faith effort to minimize my waste generation and select the best waste management method that is available to me and that I can afford.																	
Printed/Typed Name Nobol PAKIOU				Signature 				Month Day Year 01 03 01									
17. Transporter 1 Acknowledgement of Receipt of Materials						Printed/Typed Name George W. ...		Signature 		Month Day Year 01 03 01							
18. Transporter 2 Acknowledgement of Receipt of Materials						Printed/Typed Name		Signature		Month Day Year							
19. Discrepancy Indication Space																	
20. Facility Owner or Operator Certification of receipt of hazardous materials covered by this manifest except as noted in item 19.																	
Printed/Typed Name				Signature				Month Day Year									

DO NOT WRITE BELOW THIS LINE.

UNIFORM HAZARDOUS WASTE MANIFEST

1. Generator's US EPA ID No. C A T O B 0 0 3 2 1 1 3		Manifest Document No.		2. Page 1 of 1		Information in the shaded areas is not required by Federal law.			
3. Generator's Name and Mailing Address CBS CORP 5899 PELADEAU ST EMERYVILLE CA 94608-2002 4. Generator's Phone (925) 244-6600				A. State Manifest Document Number 20882550					
5. Transporter 1 Company Name Nelson Trucking		6. US EPA ID Number C O 2 0 0 0 0 6 1 3 4 5		C. State Transporter's ID (Reserved)		D. Transporter's Phone 509-605-0787			
7. Transporter 2 Company Name		8. US EPA ID Number		E. State Transporter's ID (Reserved)		F. Transporter's Phone			
9. Designated Facility Name and Site Address CHEMICAL WASTE MANAGEMENT, INC. 35251 OLD SKYLINE ROAD KETTLEMAN CITY CA 93239				10. US EPA ID Number C A T O 0 0 6 4 6 1 1 7		G. State Facility's ID			
				H. Facility's Phone (559)386-9711					
11. US DOT Description (including Proper Shipping Name, Hazard Class, and ID Number) a. RD, ENVIRONMENTALLY HAZARDOUS SUBSTANCES, SOLID, N.O.S., UN3077, III, (POLYCHLORINATED BIPHENYL)				12. Containers		13. Total Quantity		14. Unit Wt/Vol	
				No. Type		Quantity		Wt/Vol	
				001 DT		30000 Kg		State EPA/Other 261.611	
b.								State EPA/Other	
c.								State EPA/Other	
d.								State EPA/Other	
J. Additional Descriptions for Materials Listed Above a. EA0107 <i>Generated is out of service 01/03/01</i>				K. Handling Codes for Wastes Listed Above a. b. c. d.					
15. Special Handling Instructions and Additional Information CHEMTREC Emergency Response Number (800)424-9300 WMI Contract									
16. GENERATOR'S CERTIFICATION: I hereby declare that the contents of this consignment are fully and accurately described above by proper shipping name and are classified, packed, marked, and labeled, and are in all respects in proper condition for transport by highway according to applicable international and national government regulations. If I am a large quantity generator, I certify that I have a program in place to reduce the volume and toxicity of waste generated to the degree I have determined to be economically practicable and that I have selected the practicable method of treatment, storage, or disposal currently available to me which minimizes the present and future threat to human health and the environment; OR, if I am a small quantity generator, I have made a good faith effort to minimize my waste generation and select the best waste management method that is available to me and that I can afford.									
Printed/Typed Name Nasir Porikov				Signature <i>[Signature]</i>				Month Day Year 01 03 01	
17. Transporter 1 Acknowledgement of Receipt of Materials									
Printed/Typed Name Richard E. ...				Signature <i>[Signature]</i>				Month Day Year 01 03 01	
18. Transporter 2 Acknowledgement of Receipt of Materials									
Printed/Typed Name				Signature				Month Day Year	
19. Discrepancy Indication Space									
20. Facility Owner or Operator Certification of receipt of hazardous materials covered by this manifest except as noted in Item 19.									
Printed/Typed Name				Signature				Month Day Year	

DO NOT WRITE BELOW THIS LINE.

IN CASE OF EMERGENCY OR SPILL, CALL THE NATIONAL RESPONSE CENTER 1-800-424-8802. WITHIN CALIFORNIA, CALL 1-800-852-7555

GENERATOR

TRANSPORTER

FACILITY

20882549

IN CASE OF EMERGENCY OR SPILL, CALL THE NATIONAL RESPONSE CENTER 1-800-424-8802; WITHIN CALIFORNIA, CALL 1-800-852-7...

GENERATOR

FACILITY

UNIFORM HAZARDOUS WASTE MANIFEST		1. Generator's US EPA ID No. CA T O 8 0 0 3 2 1 1 1 3		Manifest Document No.		2. Page 1 of 1		Information in the shaded areas is not required by Federal law.					
3. Generator's Name and Mailing Address CBS CORP 5899 PELADEAU ST EMERYVILLE 4. Generator's Phone 925 244-6600 CA 94608-2002						A. State Manifest Document Number 20882549							
5. Transporter 1 Company Name Homek Manabanes KAKKJ00214961				6. US EPA ID Number		B. State Generator's ID							
7. Transporter 2 Company Name				8. US EPA ID Number		C. State Transporter's ID (Reserved)							
9. Designated Facility Name and Site Address CHEMTEC WASTE MANAGEMENT, INC. 35251 OLD SKYLINE ROAD KETTLEMAN CITY CA 93239						10. US EPA ID Number CA T O 0 0 6 4 6 1 1 7		D. Transporter's Phone 5446787					
11. US DOT Description (including Proper Shipping Name, Hazard Class, and ID Number)						12. Containers		13. Total Quantity		14. Unit Wt/Vol		15. Waste Number	
a. RG, ENVIRONMENTALLY HAZARDOUS SUBSTANCES, SOLID, N.O.S., UN3077, III, (POLYCHLORINATED BIPHENYL)						No.		Quantity		Wt/Vol		State	
						Type				Kg		261,611	
												EPA/Other	
												State	
												EPA/Other	
1. Additional Descriptions for Materials Listed Above a. EA0107 OUT of SERVICE 01/02/01						K. Handling Codes for Wastes Listed Above							
15. Special Handling Instructions and Additional Information CHEMTEC Emergency Response Number (800)424-9300 WMI Contract						16. GENERATOR'S CERTIFICATION: I hereby declare that the contents of this consignment are fully and accurately described above by proper shipping name and are classified, packed, marked, and labeled, and are in all respects in proper condition for transport by highway according to applicable international and national government regulations.							
Printed/Typed Name Naser Pakiou						Signature 		Month 01		Day 03		Year 01	
17. Transporter 1 Acknowledgement of Receipt of Materials Printed/Typed Name Homek Manabanes						Signature 		Month 01		Day 10		Year 01	
18. Transporter 2 Acknowledgement of Receipt of Materials Printed/Typed Name						Signature		Month		Day		Year	
19. Discrepancy Indication Space													
20. Facility Owner or Operator Certification of receipt of hazardous materials covered by this manifest except as noted in Item 19. Printed/Typed Name						Signature		Month		Day		Year	

DO NOT WRITE BELOW THIS LINE.

UNIFORM HAZARDOUS WASTE MANIFEST

1. Generator's US EPA ID No. CAT0800321113	Manifest Document No.	2. Page 1 of 1	Information in the shaded areas is not required by Federal law.
---	-----------------------	-------------------	---

3. Generator's Name and Mailing Address CBS CORP 5899 PELADEAU ST EMERYVILLE Generator's Phone 925 244-6600 CA 94608-2002	A. State Manifest Document Number 20882548
4. Generator's Phone	B. State Generator's ID

5. Transporter 1 Company Name Jeff Stephens	6. US EPA ID Number CA0000214242	C. State Transporter's ID [Reserved]
7. Transporter 2 Company Name	8. US EPA ID Number	D. Transporter's Phone 209 742 6542

9. Designated Facility Name and Site Address CHEMICAL WASTE MANAGEMENT, INC. 35251 OLD SKYLINE ROAD KETTLEMAN CITY CA 93239	10. US EPA ID Number CAT000646117	E. State Transporter's ID [Reserved]
		F. Transporter's Phone

9. Designated Facility Name and Site Address CHEMICAL WASTE MANAGEMENT, INC. 35251 OLD SKYLINE ROAD KETTLEMAN CITY CA 93239	10. US EPA ID Number CAT000646117	G. State Facility's ID
		H. Facility's Phone (559)386-9711

11. US DOT Description (including Proper Shipping Name, Hazard Class, and ID Number)	12. Containers		13. Total Quantity	14. Unit Wt/Vol	1. Waste Number
	No.	Type			
a. RO, ENVIRONMENTALLY HAZARDOUS SUBSTANCES, SOLID, N.O.S. 9, UN3077, III, (POLYCHLORINATED BIPHENYL)	0011	DT300000		Kg	State 261.611 EPA/Other
b.					State EPA/Other
c.					State EPA/Other
d.					State EPA/Other

J. Additional Descriptions for Materials Listed Above a. EA0107 Lot of service 8/102/01	K. Handling Codes for Wastes Listed Above a. b. c. d.
---	---

15. Special Handling Instructions and Additional Information
 CHEMTREC Emergency Response Number (800)424-9300 WMI Contract

16. **GENERATOR'S CERTIFICATION:** I hereby declare that the contents of this consignment are fully and accurately described above by proper shipping name and are classified, packed, marked, and labeled, and are in all respects in proper condition for transport by highway according to applicable international and national government regulations.

If I am a large quantity generator, I certify that I have a program in place to reduce the volume and toxicity of waste generated to the degree I have determined to be economically practicable and that I have selected the practicable method of treatment, storage, or disposal currently available to me which minimizes the present and future threat to human health and the environment; OR, if I am a small quantity generator, I have made a good faith effort to minimize my waste generation and select the best waste management method that is available to me and that I can afford.

Printed/Typed Name Najou Pakiou	Signature 	Month 01	Day 03	Year 01
------------------------------------	---------------	-------------	-----------	------------

17. Transporter 1 Acknowledgement of Receipt of Materials Printed/Typed Name Jeff Stephens	Signature Jeff Stephens	Month 01	Day 03	Year 01
--	----------------------------	-------------	-----------	------------

18. Transporter 2 Acknowledgement of Receipt of Materials Printed/Typed Name	Signature	Month	Day	Year
---	-----------	-------	-----	------

19. Discrepancy Indication Space

20. Facility Owner or Operator Certification of receipt of hazardous materials covered by this manifest except as noted in Item 19. Printed/Typed Name	Signature	Month	Day	Year
---	-----------	-------	-----	------

DO NOT WRITE BELOW THIS LINE.

IN CASE OF EMERGENCY OR SPILL, CALL THE NATIONAL RESPONSE CENTER 1-800-424-8802: WITHIN CALIFORNIA, CALL 1-800-852-7525

20882548

GENERATOR

TRANSPORTER

FACILITY

CVR

20882547

IN CASE OF EMERGENCY OR SPILL, CALL THE NATIONAL RESPONSE CENTER 1-800-424-8802: WITHIN CALIFORNIA, CALL 1-800-852-GENERATOR

UNIFORM HAZARDOUS WASTE MANIFEST		1. Generator's US EPA ID No. CA T 0 8 0 0 3 2 1 1 3	Manifest Document No.	2. Page 1 of 1	Information in the shaded areas is not required by Federal law.
3. Generator's Name and Mailing Address CBS CORP 5899 PELADEAU ST EMERYVILLE Generator's Phone (925) 244-6600 CA 94608-2002				A. State Manifest Document Number 20882547	
5. Transporter 1 Company Name J G Cook		6. US EPA ID Number 0 A 0 4 4 4 4 4 4 4 4 4 3		B. State Generator's ID	
7. Transporter 2 Company Name		8. US EPA ID Number		C. State Transporter's ID (Reserved)	
9. Designated Facility Name and Site Address CHEMICAL WASTE MANAGEMENT, INC. 35251 OLD SKYLINE ROAD KETTLEMAN CITY CA 93239				D. Transporter's Phone 209-869-2482	
		10. US EPA ID Number CA T 0 0 0 6 4 6 1 1 7		E. State Transporter's ID (Reserved)	
11. US DOT Description (including Proper Shipping Name, Hazard Class, and ID Number) a. RO. ENVIRONMENTALLY HAZARDOUS SUBSTANCES, SOLID, N.O.S., UN3077, III, (POLYCHLORINATED BIPHENYL)				F. Transporter's Phone	
				G. State Facility's ID	
				H. Facility's Phone (559) 386-9711	
		12. Containers No. Type	13. Total Quantity	14. Unit Wt/Vol	1. Waste Number State EPA/Other
		0 0 1 0 7 3 0 0 0 2		Kg	261,611
J. Additional Descriptions for Materials Listed Above a. EA0107		K. Handling Codes for Wastes Listed Above a. b. c. d.			
15. Special Handling Instructions and Additional Information CHEMTREC Emergency Response Number (800)424-9300 WMI Contract					
16. GENERATOR'S CERTIFICATION: I hereby declare that the contents of this consignment are fully and accurately described above by proper shipping name and are classified, packed, marked, and labeled, and are in all respects in proper condition for transport by highway according to applicable international and national government regulations. If I am a large quantity generator, I certify that I have a program in place to reduce the volume and toxicity of waste generated to the degree I have determined to be economically practicable and that I have selected the practicable method of treatment, storage, or disposal currently available to me which minimizes the present and future threat to human health and the environment; OR, if I am a small quantity generator, I have made a good faith effort to minimize my waste generation and select the best waste management method that is available to me and that I can afford.					
Printed/Typed Name Naser Parlow		Signature <i>[Signature]</i>		Month Day Year 0 1 0 3 0 1	
17. Transporter 1 Acknowledgement of Receipt of Materials					
Printed/Typed Name Way Cook		Signature <i>[Signature]</i>		Month Day Year 0 1 0 3 0 1	
18. Transporter 2 Acknowledgement of Receipt of Materials					
Printed/Typed Name		Signature		Month Day Year	
19. Discrepancy Indication Space					
20. Facility Owner or Operator Certification of receipt of hazardous materials covered by this manifest except as noted in Item 19.					
Printed/Typed Name		Signature		Month Day Year	

DO NOT WRITE BELOW THIS LINE.

20882544

IN CASE OF EMERGENCY OR SPILL, CALL THE NATIONAL RESPONSE CENTER 1-800-424-8802; WITHIN CALIFORNIA, CALL 1-800-852-7555

UNIFORM HAZARDOUS WASTE MANIFEST		1. Generator's US EPA ID No. CAT08000321113	Manifest Document No.	2. Page 1 of 1	Information in the shaded areas is not required by Federal law.
3. Generator's Name and Mailing Address CBS CORP 5899 PELADEAU ST EMERYVILLE CA 94608-2002 4. Generator's Phone (925) 244-6600				A. State Manifest Document Number 20882544	
5. Transporter 1 Company Name <i>J.G. Cook</i>		6. US EPA ID Number KAR000040003		B. State Generator's ID	
7. Transporter 2 Company Name		8. US EPA ID Number		C. State Transporter's ID [Reserved]	
9. Designated Facility Name and Site Address CHEMICAL WASTE MANAGEMENT, INC. 35251 OLD SKYLINE ROAD KETTLEMAN CITY CA 93239		10. US EPA ID Number CAT00006461117		D. Transporter's Phone <i>925-244-2492</i>	
				E. State Transporter's ID [Reserved]	
				F. Transporter's Phone	
				G. State Facility's ID	
				H. Facility's Phone (559)386-9711	
11. US DOT Description (including Proper Shipping Name, Hazard Class, and ID Number)		12. Containers No. Type	13. Total Quantity	14. Unit Wt/Vol	I. Waste Number
a. RQ. ENVIRONMENTALLY HAZARDOUS SUBSTANCES, SOLID, N.O.S., UN3077, III, (POLYCHLORINATED BIPHENYL)		001 DT 30000	kg		State 261.611 EPA/Other
b.					State EPA/Other
c.					State EPA/Other
d.					State EPA/Other
J. Additional Descriptions for Materials Listed Above a. EA0107 <i>out of service 12/28/00</i>				K. Handling Codes for Wastes Listed Above a. b. c. d.	
15. Special Handling Instructions and Additional Information CHEMTREC Emergency Response Number (800)424-9300 WMI Contract					
16. GENERATOR'S CERTIFICATION: I hereby declare that the contents of this consignment are fully and accurately described above by proper shipping name and are classified, packed, marked, and labeled, and are in all respects in proper condition for transport by highway according to applicable international and national government regulations. If I am a large quantity generator, I certify that I have a program in place to reduce the volume and toxicity of waste generated to the degree I have determined to be economically practicable and that I have selected the practicable method of treatment, storage, or disposal currently available to me which minimizes the present and future threat to human health and the environment; OR, if I am a small quantity generator, I have made a good faith effort to minimize my waste generation and select the best waste management method that is available to me and that I can afford.					
Printed/Typed Name <i>Frank Cook</i>		Signature <i>Frank Cook</i>		Month Day Year 12 29 00	
17. Transporter 1 Acknowledgement of Receipt of Materials Printed/Typed Name <i>JAY COOK</i>		Signature <i>Jay Cook</i>		Month Day Year 12 29 00	
18. Transporter 2 Acknowledgement of Receipt of Materials Printed/Typed Name		Signature		Month Day Year	
19. Discrepancy Indication Space					
20. Facility Owner or Operator Certification of receipt of hazardous materials covered by this manifest except as noted in Item 19. Printed/Typed Name Signature Month Day Year					

DO NOT WRITE BELOW THIS LINE.

20882545

IN CASE OF EMERGENCY OR SPILL, CALL THE NATIONAL RESPONSE CENTER 1-800-424-8802; WITHIN CALIFORNIA, CALL 1-800-852-2088

GENERATOR

TRANSPORTER

FACILITY

UNIFORM HAZARDOUS WASTE MANIFEST		1. Generator's US EPA ID No. CA1080032113		Manifest Document No.		2. Page 1 of 1		Information in the shaded areas is not required by Federal law.					
3. Generator's Name and Mailing Address CBS CORP 5899 PELADEAU ST EMERYVILLE CA 94608-2002 4. Generator's Phone (925) 244-6600						A. State Manifest Document Number 20882545							
5. Transporter 1 Company Name CONRAD TRK				6. US EPA ID Number KAL000827196		B. State Generator's ID							
7. Transporter 2 Company Name						C. State Transporter's ID [Reserved]							
9. Designated Facility Name and Site Address CHEMICAL WASTE MANAGEMENT, INC. 35251 OLD SKYLINE ROAD KETTLEMAN CITY CA 93239						10. US EPA ID Number CA1000646117							
11. US DOT Description (including Proper Shipping Name, Hazard Class, and ID Number) a. RC, ENVIRONMENTALLY HAZARDOUS SUBSTANCES, SOLID, N.O.S. 9, UN3077, III, (POLYCHLORINATED BIPHENYL)						12. Containers No. Type 201 DT 30000 kg		13. Total Quantity		14. Unit Wt/Vol kg		1. Waste Number State 261,611 EPA/Other	
J. Additional Descriptions for Materials Listed Above a. EA0107 Out of Service 12/28/00						K. Handling Codes for Wastes Listed Above a. b. c. d.							
15. Special Handling Instructions and Additional Information CHEMTREC Emergency Response Number (800)424-9300 WMI Contract SP58446													
16. GENERATOR'S CERTIFICATION: I hereby declare that the contents of this consignment are fully and accurately described above by proper shipping name and are classified, packed, marked, and labeled, and are in all respects in proper condition for transport by highway according to applicable international and national government regulations. If I am a large quantity generator, I certify that I have a program in place to reduce the volume and toxicity of waste generated to the degree I have determined to be economically practicable and that I have selected the practicable method of treatment, storage, or disposal currently available to me which minimizes the present and future threat to human health and the environment; OR, if I am a small quantity generator, I have made a good faith effort to minimize my waste generation and select the best waste management method that is available to me and that I can afford.													
Printed/Typed Name Frank C. H.				Signature <i>Frank C. H.</i>				Month Day Year 12 21 00					
17. Transporter 1 Acknowledgement of Receipt of Materials Printed/Typed Name VARRI CONRAD				Signature <i>VARRI CONRAD</i>				Month Day Year 12 21 00					
18. Transporter 2 Acknowledgement of Receipt of Materials Printed/Typed Name				Signature				Month Day Year					
19. Discrepancy Indication Space													
20. Facility Owner or Operator Certification of receipt of hazardous materials covered by this manifest except as noted in Item 19. Printed/Typed Name				Signature				Month Day Year					

DO NOT WRITE BELOW THIS LINE.

CVRS

UNIFORM HAZARDOUS WASTE MANIFEST

1. Generator's US EPA ID No. CA1T08100321113	Manifest Document No.	2. Page 1 of 1	Information in the shaded areas is not required by Federal law.
---	-----------------------	-------------------	---

3. Generator's Name and Mailing Address CBS CORP 5699 PELADEAU ST EMERYVILLE CA 94608-2002	4. Generator's Phone (925) 244-6600	A. State Manifest Document Number 20882543
		B. State Generator's ID

5. Transporter 1 Company Name Cliff Redinger TRG	6. US EPA ID Number 11A219152E134910R	C. State Transporter's ID [Reserved]
		D. Transporter's Phone 309 835 8342
		E. State Transporter's ID [Reserved]
		F. Transporter's Phone

7. Transporter 2 Company Name	8. US EPA ID Number	G. State Facility's ID
		H. Facility's Phone (559) 386-9711
9. Designated Facility Name and Site Address CHEMICAL WASTE MANAGEMENT, INC. 35251 OLD SKYLINE ROAD KETTLEMAN CITY CA 93239	10. US EPA ID Number CA1T00006461117	

11. US DOT Description (including Proper Shipping Name, Hazard Class, and ID Number)	12. Containers		13. Total Quantity	14. Unit Wt/Vol	1. Waste Number
	No.	Type			
a. RG, ENVIRONMENTALLY HAZARDOUS SUBSTANCES, SOLID, N.O.S., UN3077, III, (POLYCHLORINATED BIPHENYL)	0101	DT	3000	Kg	State: 261,611 EPA/Other:
b.					State EPA/Other
c.					State EPA/Other
d.					State EPA/Other

J. Additional Descriptions for Materials Listed Above EA0107	K. Handling Codes for Wastes Listed Above a. b. c. d.
---	---

15. Special Handling Instructions and Additional Information
 CHEMTEC Emergency Response Number (800) 424-9300 WMI Contract
 Out of Service 12/28/00

16. **GENERATOR'S CERTIFICATION:** I hereby declare that the contents of this consignment are fully and accurately described above by proper shipping name and are classified, packed, marked, and labeled, and are in all respects in proper condition for transport by highway according to applicable international and national government regulations.

If I am a large quantity generator, I certify that I have a program in place to reduce the volume and toxicity of waste generated to the degree I have determined to be economically practicable and that I have selected the practicable method of treatment, storage, or disposal currently available to me which minimizes the present and future threat to human health and the environment; OR, if I am a small quantity generator, I have made a good faith effort to minimize my waste generation and select the best waste management method that is available to me and that I can afford.

Printed/Typed Name Frank Goffi	Signature <i>Frank Goffi</i>	Month Day Year 12 28 00
-----------------------------------	---------------------------------	----------------------------

17. Transporter 1 Acknowledgement of Receipt of Materials		
Printed/Typed Name Cliff Redinger	Signature <i>Cliff Redinger</i>	Month Day Year 12 28 00

18. Transporter 2 Acknowledgement of Receipt of Materials		
Printed/Typed Name	Signature	Month Day Year

19. Discrepancy Indication Space

20. Facility Owner or Operator Certification of receipt of hazardous materials covered by this manifest except as noted in Item 19.		
Printed/Typed Name	Signature	Month Day Year

DO NOT WRITE BELOW THIS LINE.

IN CASE OF EMERGENCY OR SPILL, CALL THE NATIONAL RESPONSE CENTER 1-800-424-8802; WITHIN CALIFORNIA, CALL 1-800-852-7575
 GENERATOR
 TRANSPORTER
 FACILITY

20882543

20882546
 IN CASE OF EMERGENCY OR SPILL, CALL THE NATIONAL RESPONSE CENTER 1-800-424-8802; WITHIN CALIFORNIA, CALL 1-800-852-7329

UNIFORM HAZARDOUS WASTE MANIFEST		1. Generator's US EPA ID No. CA1080032113		Manifest Document No.		2. Page 1 of 1		Information in the shaded areas is not required by Federal law.					
3. Generator's Name and Mailing Address CBS CORP 5899 PELADEAU ST EMERYVILLE Generator's Phone (925) 244-6600 CA 94608-2002						A. State Manifest Document Number 20882548							
5. Transporter 1 Company Name JENSEN TRUCKING				6. US EPA ID Number CAL939965920		B. State Generator's ID							
7. Transporter 2 Company Name						C. State Transporter's ID [Reserved]							
9. Designated Facility Name and Site Address CHEMICAL WASTE MANAGEMENT, INC. 35251 OLD SKYLINE ROAD KETTLEMAN CITY CA 93239						10. US EPA ID Number CA1000646117							
11. US DOT Description (including Proper Shipping Name, Hazard Class, and ID Number) a. RD, ENVIRONMENTALLY HAZARDOUS SUBSTANCES, SOLID, N.O.S., UN3077, III, (POLYCHLORINATED BIPHENYL)						12. Containers		13. Total Quantity		14. Unit Wt/Vol		15. Waste Number	
						No.		Type					
						001		DT		30000		261.611	
13. Additional Descriptions for Materials Listed Above a. EAO107 out of service 12/28/00						K. Handling Codes for Wastes Listed Above a. b. c. d.							
15. Special Handling Instructions and Additional Information CHEMIREC Emergency Response Number (800)424-9300 WMI Contract													
16. GENERATOR'S CERTIFICATION: I hereby declare that the contents of this consignment are fully and accurately described above by proper shipping name and are classified, packed, marked, and labeled, and are in all respects in proper condition for transport by highway according to applicable international and national government regulations. If I am a large quantity generator, I certify that I have a program in place to reduce the volume and toxicity of waste generated to the degree I have determined to be economically practicable and that I have selected the practicable method of treatment, storage, or disposal currently available to me which minimizes the present and future threat to human health and the environment; OR, if I am a small quantity generator, I have made a good faith effort to minimize my waste generation and select the best waste management method that is available to me and that I can afford.													
Printed/Typed Name Frank Cioffi				Signature <i>Frank Cioffi</i>				Month 11		Day 22		Year 1900	
17. Transporter 1 Acknowledgement of Receipt of Materials Printed/Typed Name DON JENSEN				Signature <i>Don Jensen</i>				Month 11		Day 22		Year 1900	
18. Transporter 2 Acknowledgement of Receipt of Materials Printed/Typed Name				Signature				Month		Day		Year	
19. Discrepancy Indication Space													
20. Facility Owner or Operator Certification of receipt of hazardous materials covered by this manifest except as noted in Item 19. Printed/Typed Name				Signature				Month		Day		Year	

DO NOT WRITE BELOW THIS LINE.

CVRS

20882564

IN CASE OF EMERGENCY OR SPILL, CALL THE NATIONAL RESPONSE CENTER 1-800-424-8802; WITHIN CALIFORNIA, CALL 1-800-852-7575

GENERATOR

FACILITY

UNIFORM HAZARDOUS WASTE MANIFEST		1. Generator's US EPA ID No. CA170800321113		Manifest Document No.		2. Page 1 of 1		Information in the shaded areas is not required by Federal law.					
3. Generator's Name and Mailing Address CBS CORP 5899 PELADEAU ST EMERYVILLE CA 94608-2002						A. State Manifest Document Number 20882564							
4. Generator's Phone 925 244-6600						B. State Generator's ID							
5. Transporter 1 Company Name						C. State Transporter's ID [Reserved]							
6. US EPA ID Number						D. Transporter's Phone							
7. Transporter 2 Company Name T+B						E. State Transporter's ID [Reserved] 209 885-4655							
8. US EPA ID Number CAL000209862						F. Transporter's Phone							
9. Designated Facility Name and Site Address CHEMICAL WASTE MANAGEMENT, INC. 35251 OLD SKYLINE ROAD KETTLEMAN CITY CA 93239						G. State Facility's ID							
10. US EPA ID Number CA17000646117						H. Facility's Phone (559)386-9711							
11. US DOT Description (including Proper Shipping Name, Hazard Class, and ID Number)					12. Containers No. Type		13. Total Quantity		14. Unit Wt/Vol		I. Waste Number		
a. RG, ENVIRONMENTALLY HAZARDOUS SUBSTANCES, SOLID, N.O.S., UN3077, III, (POLYCHLORINATED BIPHENYL)					001 DT		30000		kg		State 261.611		
b. SP92702											EPA/Other		
c.											State		
d.											EPA/Other		
J. Additional Descriptions for Materials Listed Above a. EA0107 Out of Service 12/21/00						K. Handling Codes for Wastes Listed Above a. b. c. d.							
15. Special Handling Instructions and Additional Information CHEMTREC Emergency Response Number (800)424-9300 WMI Contract													
16. GENERATOR'S CERTIFICATION: I hereby declare that the contents of this consignment are fully and accurately described above by proper shipping name and are classified, packed, marked, and labeled, and are in all respects in proper condition for transport by highway according to applicable international and national government regulations. If I am a large quantity generator, I certify that I have a program in place to reduce the volume and toxicity of waste generated to the degree I have determined to be economically practicable and that I have selected the practicable method of treatment, storage, or disposal currently available to me which minimizes the present and future threat to human health and the environment; OR, if I am a small quantity generator, I have made a good faith effort to minimize my waste generation and select the best waste management method that is available to me and that I can afford.													
Printed/Typed Name Frank Caffi				Signature <i>[Signature]</i>				Month Day Year 12 22 00					
17. Transporter 1 Acknowledgement of Receipt of Materials						Printed/Typed Name		Signature		Month Day Year			
18. Transporter 2 Acknowledgement of Receipt of Materials						Printed/Typed Name Mark Morris		Signature <i>[Signature]</i>		Month Day Year 1 22 00			
19. Discrepancy Indication Space													
20. Facility Owner or Operator Certification of receipt of hazardous materials covered by this manifest except as noted in Item 19.						Printed/Typed Name		Signature		Month Day Year			

DO NOT WRITE BELOW THIS LINE.

UNIFORM HAZARDOUS WASTE MANIFEST		1. Generator's US EPA ID No. CA T 0 8 0 0 3 2 1 1 3		Manifest Document No.		2. Page 1 of 1		Information in the shaded areas is not required by Federal law.					
3. Generator's Name and Mailing Address CBS CORP 5899 PELADEAU ST EMERYVILLE CA 94608-2002						A. State Manifest Document Number 20882565							
4. Generator's Phone 925 244-6600						B. State Generator's ID							
5. Transporter 1 Company Name A. J. Gill				6. US EPA ID Number KA L 0 6 6 2 3 1 3 8 9		C. State Transporter's ID [Reserved]							
7. Transporter 2 Company Name						D. Transporter's Phone 707 863 3460							
8. US EPA ID Number						E. State Transporter's ID [Reserved]							
9. Designated Facility Name and Site Address CHEMICAL WASTE MANAGEMENT, INC. 35251 OLD SKYLINE ROAD KETTLEMAN CITY CA 93239						10. US EPA ID Number CA T 0 0 0 6 4 6 1 1 7							
11. US DOT Description (including Proper Shipping Name, Hazard Class, and ID Number)						12. Containers No. Type		13. Total Quantity		14. Unit Wt/Vol		1. Waste Number	
a. RG. ENVIRONMENTALLY HAZARDOUS SUBSTANCES, SOLID, N. O. S. 9 UN3077, III, (POLYCHLORINATED BIPHENYL)						0 6 1 1 DIT 3 6 0 0 0		kg		State 261,611		EPA/Other	
b.										State		EPA/Other	
c.										State		EPA/Other	
d.										State		EPA/Other	
J. Additional Descriptions for Materials Listed Above a. EA0107 OUT OF SERVICE 12/21/00						K. Handling Codes for Wastes Listed Above a. b. c. d.							
15. Special Handling Instructions and Additional Information CHEMTREC Emergency Response Number (800)424-9300 WMI Contract													
16. GENERATOR'S CERTIFICATION: I hereby declare that the contents of this consignment are fully and accurately described above by proper shipping name and are classified, packed, marked, and labeled, and are in all respects in proper condition for transport by highway according to applicable international and national government regulations. If I am a large quantity generator, I certify that I have a program in place to reduce the volume and toxicity of waste generated to the degree I have determined to be economically practicable and that I have selected the practicable method of treatment, storage, or disposal currently available to me which minimizes the present and future threat to human health and the environment; OR, if I am a small quantity generator, I have made a good faith effort to minimize my waste generation and select the best waste management method that is available to me and that I can afford.													
Printed/Typed Name Frank Gill				Signature <i>Frank Gill</i>				Month 12		Day 22		Year 2000	
17. Transporter 1 Acknowledgement of Receipt of Materials													
Printed/Typed Name A. J. Gill				Signature <i>A. J. Gill</i>				Month 12		Day 22		Year 2000	
18. Transporter 2 Acknowledgement of Receipt of Materials													
Printed/Typed Name				Signature				Month		Day		Year	
19. Discrepancy Indication Space													
20. Facility Owner or Operator Certification of receipt of hazardous materials covered by this manifest except as noted in Item 19.													
Printed/Typed Name				Signature				Month		Day		Year	

DO NOT WRITE BELOW THIS LINE.

20882565

IN CASE OF EMERGENCY OR SPILL, CALL THE NATIONAL RESPONSE CENTER 1-800-424-8802; WITHIN CALIFORNIA, CALL 1-800-852-7575

GENERATOR

FACILITY

CVR

20882566

IN CASE OF EMERGENCY OR SPILL, CALL THE NATIONAL RESPONSE CENTER 1-800-424-8802. WITHIN CALIFORNIA, CALL 1-800-852-7535

GENERATOR

FACILITY

UNIFORM HAZARDOUS WASTE MANIFEST		1. Generator's US EPA ID No. CA1018100321113		Manifest Document No.		2. Page 1 of 1		Information in the shaded areas is not required by Federal law.					
3. Generator's Name and Mailing Address CBS CORP 5899 PELADEAU ST EMERYVILLE CA 94608-2002 4. Generator's Phone 925 244-6600						A. State Manifest Document Number 20882566							
5. Transporter 1 Company Name				6. US EPA ID Number		C. State Transporter's ID [Reserved.]							
7. Transporter 2 Company Name Dorbesti Trans						8. US EPA ID Number K101000220261		D. Transporter's Phone					
9. Designated Facility Name and Site Address CHEMICAL WASTE MANAGEMENT, INC. 35251 OLD SKYLINE ROAD KETTLEMAN CITY CA 93239						10. US EPA ID Number CA101006461117		E. State Transporter's ID [Reserved.]					
11. US DOT Description (including Proper Shipping Name, Hazard Class, and ID Number)						12. Containers No. Type		13. Total Quantity		14. Unit Wt/Vol		15. Waste Number	
a. RQ, ENVIRONMENTALLY HAZARDOUS SUBSTANCES, SOLID, N.O.S., UN3077, III, (POLYCHLORINATED BIPHENYL)												State 261.611	
b. Truck 94 trailer 32												State	
c. 9863563												State	
d.												State	
J. Additional Descriptions for Materials Listed Above						K. Handling Codes for Wastes Listed Above							
a. EA0107 Out of Service 12/21/00						a.		b.		c.		d.	
15. Special Handling Instructions and Additional Information CHEMTREC Emergency Response Number (800)424-9300 WMI Contract													
16. GENERATOR'S CERTIFICATION: I hereby declare that the contents of this consignment are fully and accurately described above by proper shipping name and are classified, packed, marked, and labeled, and are in all respects in proper condition for transport by highway according to applicable international and national government regulations. If I am a large quantity generator, I certify that I have a program in place to reduce the volume and toxicity of waste generated to the degree I have determined to be economically practicable and that I have selected the practicable method of treatment, storage, or disposal currently available to me which minimizes the present and future threat to human health and the environment; OR, if I am a small quantity generator, I have made a good faith effort to minimize my waste generation and select the best waste management method that is available to me and that I can afford.													
Printed/Typed Name Frank Goffi				Signature Frank Goffi				Month 12		Day 23		Year 00	
17. Transporter 1 Acknowledgement of Receipt of Materials Printed/Typed Name Michael D. Khan				Signature Michael D. Khan				Month 12		Day 22		Year 00	
18. Transporter 2 Acknowledgement of Receipt of Materials Printed/Typed Name				Signature				Month		Day		Year	
19. Discrepancy Indication Space													
20. Facility Owner or Operator Certification of receipt of hazardous materials covered by this manifest except as noted in Item 19. Printed/Typed Name													
Signature				Month		Day		Year					

DO NOT WRITE BELOW THIS LINE.

UNIFORM HAZARDOUS WASTE MANIFEST

1. Generator's US EPA ID No. CA T 0 8 0 0 3 2 1 1 3	Manifest Document No.	2. Page 1 of 1	Information in the shaded areas is not required by Federal law.
--	-----------------------	-------------------	---

3. Generator's Name and Mailing Address CBS CORP 5899 PELADEAU ST EMERYVILLE CA 94608-2002	4. Generator's Phone (925) 244-6600	A. State Manifest Document Number 20882567
---	-------------------------------------	---

5. Transporter 1 Company Name MCKNIGHT ENT	6. US EPA ID Number CA R 0 0 0 0 7 9 3 0 1	C. State Transporter's ID [Reserved]	D. Transporter's Phone 209 545-5501
7. Transporter 2 Company Name	8. US EPA ID Number	E. State Transporter's ID [Reserved]	F. Transporter's Phone

9. Designated Facility Name and Site Address CHEMICAL WASTE MANAGEMENT, INC. 35251 OLD SKYLINE ROAD KETTLEMAN CITY CA 93239	10. US EPA ID Number CA T 0 0 0 6 4 6 1 1 7	G. State Facility's ID	H. Facility's Phone (559) 386-9711
--	--	------------------------	---------------------------------------

11. US DOT Description (including Proper Shipping Name, Hazard Class, and ID Number)	12. Containers		13. Total Quantity	14. Unit Wt/Vol	15. Waste Number
	No.	Type			
a. RO, ENVIRONMENTALLY HAZARDOUS SUBSTANCES, SOLID, N, O.S. 9 UN3077, III, (POLYCHLORINATED BIPHENYL)	001	DT	30000	kg	State: 261,611 EPA/Other:
b.					State: EPA/Other:
c.					State: EPA/Other:
d.					State: EPA/Other:

J. Additional Descriptions for Materials Listed Above a. EA0107 Out of Service 12/21/00	K. Handling Codes for Wastes Listed Above a. b. c. d.
---	---

15. Special Handling Instructions and Additional Information
 CHEMTREC Emergency Response Number (800)424-9500 WMI Contract

16. GENERATOR'S CERTIFICATION: I hereby declare that the contents of this consignment are fully and accurately described above by proper shipping name and are classified, packed, marked, and labeled, and are in all respects in proper condition for transport by highway according to applicable international and national government regulations.

If I am a large quantity generator, I certify that I have a program in place to reduce the volume and toxicity of waste generated to the degree I have determined to be economically practicable and that I have selected the practicable method of treatment, storage, or disposal currently available to me which minimizes the present and future threat to human health and the environment; OR, if I am a small quantity generator, I have made a good faith effort to minimize my waste generation and select the best waste management method that is available to me and that I can afford.

Printed/Typed Name Frank Coffey	Signature <i>[Signature]</i>	Month 12	Day 22	Year 00
------------------------------------	---------------------------------	-------------	-----------	------------

17. Transporter 1 Acknowledgement of Receipt of Materials	Printed/Typed Name CARY MCKNIGHT	Signature <i>[Signature]</i>	Month 12	Day 22	Year 00
---	-------------------------------------	---------------------------------	-------------	-----------	------------

18. Transporter 2 Acknowledgement of Receipt of Materials	Printed/Typed Name	Signature	Month	Day	Year
---	--------------------	-----------	-------	-----	------

19. Discrepancy Indication Space

20. Facility Owner or Operator Certification of receipt of hazardous materials covered by this manifest except as noted in Item 19.	Printed/Typed Name	Signature	Month	Day	Year
---	--------------------	-----------	-------	-----	------

DO NOT WRITE BELOW THIS LINE.

20882567
 IN CASE OF EMERGENCY OR SPILL, CALL THE NATIONAL RESPONSE CENTER 1-800-424-8802; WITHIN CALIFORNIA, CALL 1-800-852-7575
 GENERATOR
 FACILITY

20882568

IN CASE OF EMERGENCY OR SPILL, CALL THE NATIONAL RESPONSE CENTER 1-800-424-8802; WITHIN CALIFORNIA, CALL 1-800-852-7575

GENERATOR

FACILITY

UNIFORM HAZARDOUS WASTE MANIFEST		1. Generator's US EPA ID No. CA T O B 0 0 3 2 1 1 1 3		Manifest Document No.		2. Page 1 of 1		Information in the shaded areas is not required by Federal law.			
3. Generator's Name and Mailing Address CBS CORP 5899 PELADEAU ST EMERYVILLE CA 94608-2002 4. Generator's Phone (925) 244-6600						A. State Manifest Document Number 20882568					
5. Transporter 1 Company Name <i>Dump Truck</i>				6. US EPA ID Number CA R 0 0 0 2 5 9 8 2 4		B. State Generator's ID					
7. Transporter 2 Company Name						C. State Transporter's ID [Reserved]					
9. Designated Facility Name and Site Address CHEMICAL WASTE MANAGEMENT, INC. 35251 OLD SKYLINE ROAD KETTLEMAN CITY CA 93239						10. US EPA ID Number CA T 0 0 0 6 4 6 1 1 7		D. Transporter's Phone <i>209-465-1036</i>			
11. US DOT Description (including Proper Shipping Name, Hazard Class, and ID Number) a. RQ, ENVIRONMENTALLY HAZARDOUS SUBSTANCES, SOLID, N.O.S. UN3077, LIQ. (POLYCHLORINATED BIPHENYL)						12. Containers No. Type <i>001 DT 30000 kg</i>		13. Total Quantity		14. Unit Wt/Vol <i>kg</i>	1. Waste Number State <i>261.611</i> EPA/Other
J. Additional Descriptions for Materials Listed Above a. <i>EA0107</i> <i>Out of Service 12/21/00</i>						K. Handling Codes for Wastes listed Above a. b. c. d.					
15. Special Handling Instructions and Additional Information CHEMTREC Emergency Response Number (800)424-9300 WMI Contract											
16. GENERATOR'S CERTIFICATION: I hereby declare that the contents of this consignment are fully and accurately described above by proper shipping name and are classified, packed, marked, and labeled, and are in all respects in proper condition for transport by highway according to applicable international and national government regulations. If I am a large quantity generator, I certify that I have a program in place to reduce the volume and toxicity of waste generated to the degree I have determined to be economically practicable and that I have selected the practicable method of treatment, storage, or disposal currently available to me which minimizes the present and future threat to human health and the environment; OR, if I am a small quantity generator, I have made a good faith effort to minimize my waste generation and select the best waste management method that is available to me and that I can afford.											
Printed/Typed Name <i>Frank Clark</i>				Signature <i>Frank Clark</i>		Month Day Year <i>12 21 00</i>					
17. Transporter 1 Acknowledgement of Receipt of Materials						Printed/Typed Name <i>Gerald Covington</i>					
18. Transporter 2 Acknowledgement of Receipt of Materials						Signature <i>Gerald Covington</i>					
19. Discrepancy Indication Space											
20. Facility Owner or Operator Certification of receipt of hazardous materials covered by this manifest except as noted in Item 19.											
Printed/Typed Name				Signature		Month Day Year					

DO NOT WRITE BELOW THIS LINE.

IN CASE OF EMERGENCY OR SPILL, CALL THE NATIONAL RESPONSE CENTER 1-800-424-8802. WITHIN CALIFORNIA, CALL 1-800-852-7575
 GENERATOR
 FACILITY

UNIFORM HAZARDOUS WASTE MANIFEST		1. Generator's US EPA ID No. C A T 0 8 0 0 3 2 1 1 1 3		Manifest Document No.		2. Page 1 of 1		Information in the shaded areas is not required by Federal law.							
3. Generator's Name and Mailing Address CBS CORP 5899 PELADEAU ST EMERYVILLE CA 94608-2002						A. State Manifest Document Number 20882569									
4. Generator's Phone (925) 244-6600						B. State Generator's ID									
5. Transporter 1 Company Name Diaz Transportation				6. US EPA ID Number CA 0000212089		C. State Transporter's ID [Reserved.]									
7. Transporter 2 Company Name						D. Transporter's Phone (925) 957-5849									
8. US EPA ID Number						E. State Transporter's ID [Reserved.]									
9. Designated Facility Name and Site Address CHEMICAL WASTE MANAGEMENT, INC. 35251 OLD SKYLINE ROAD KETTLEMAN CITY CA 93239						G. State Facility's ID									
10. US EPA ID Number C A T 0 0 0 6 4 6 1 1 1 7						H. Facility's Phone (559) 386-9711									
11. US DOT Description (including Proper Shipping Name, Hazard Class, and ID Number) a. RG, ENVIRONMENTALLY HAZARDOUS SUBSTANCES, SOLID, N.O.S., UN3077, III, (POLYCHLORINATED BIPHENYL)						12. Containers		13. Total Quantity		14. Unit Wt/Vol		1. Waste Number			
						No. Type		Quantity		Wt/Vol		State EPA/Other			
						001 DT		300000		kg		261,611			
b.												State EPA/Other			
c.												State EPA/Other			
d.												State EPA/Other			
J. Additional Descriptions for Materials Listed Above a. EA0107						K. Handling Codes for Wastes Listed Above									
Out of Service 12/21/00						a.		b.		c.		d.			
15. Special Handling Instructions and Additional Information CHEMTREC Emergency Response Number (800)424-9300 WMI Contract 9234813 PK07															
16. GENERATOR'S CERTIFICATION: I hereby declare that the contents of this consignment are fully and accurately described above by proper shipping name and are classified, packed, marked, and labeled, and are in all respects in proper condition for transport by highway according to applicable international and national government regulations. If I am a large quantity generator, I certify that I have a program in place to reduce the volume and toxicity of waste generated to the degree I have determined to be economically practicable and that I have selected the practicable method of treatment, storage, or disposal currently available to me which minimizes the present and future threat to human health and the environment; OR, if I am a small quantity generator, I have made a good faith effort to minimize my waste generation and select the best waste management method that is available to me and that I can afford.															
Printed/Typed Name Frank Cioffi				Signature 				Month 12		Day 22		Year 2000			
17. Transporter 1 Acknowledgement of Receipt of Materials						Printed/Typed Name Bob Diaz		Signature 		Month 12		Day 22		Year 2000	
18. Transporter 2 Acknowledgement of Receipt of Materials						Printed/Typed Name		Signature		Month		Day		Year	
19. Discrepancy Indication Space															
20. Facility Owner or Operator Certification of receipt of hazardous materials covered by this manifest except as noted in Item 19.															
Printed/Typed Name				Signature				Month		Day		Year			

DO NOT WRITE BELOW THIS LINE.

20882570

IN CASE OF EMERGENCY OR SPILL, CALL THE NATIONAL RESPONSE CENTER 1-800-424-8802; WITHIN CALIFORNIA, CALL 1-800-852-7672

GENERATOR

FACILITY

UNIFORM HAZARDOUS WASTE MANIFEST		1. Generator's US EPA ID No. CA170181010321113		Manifest Document No.		2. Page 1 of 1		Information in the shaded areas is not required by Federal law.					
3. Generator's Name and Mailing Address CBS CORP 5899 PELADEAU ST EMERYVILLE CA 94608-2002						A. State Manifest Document Number 20882570							
4. Generator's Phone (925) 244-6600						B. State Generator's ID							
5. Transporter 1 Company Name <i>Lois Trucking</i>				6. US EPA ID Number CA000R16269		C. State Transporter's ID [Reserved]							
7. Transporter 2 Company Name				8. US EPA ID Number		D. Transporter's Phone 570 655 8192							
9. Designated Facility Name and Site Address CHEMICAL WASTE MANAGEMENT, INC. 35251 OLD SKYLINE ROAD KETTLEMAN CITY CA 93239						10. US EPA ID Number CA170101016461117							
11. US DOT Description (including Proper Shipping Name, Hazard Class, and ID Number) a. RG, ENVIRONMENTALLY HAZARDOUS SUBSTANCES, SOLID, N.O.S. UN3077, III, (POLYCHLORINATED BIPHENYL)						12. Containers No. Type 001 DT		13. Total Quantity 30000		14. Unit Kg		15. Waste Number State 261,611 EPA/Other	
b.										State		EPA/Other	
c.										State		EPA/Other	
d.										State		EPA/Other	
J. Additional Descriptions for Materials Listed Above a. EA0107 <i>Out of Service 12/21/00</i>						K. Handling Codes for Wastes Listed Above a. b. c. d.							
15. Special Handling Instructions and Additional Information CHEMTREC Emergency Response Number (800)424-9300 WMI Contract													
16. GENERATOR'S CERTIFICATION: I hereby declare that the contents of this consignment are fully and accurately described above by proper shipping name and are classified, packed, marked, and labeled, and are in all respects in proper condition for transport by highway according to applicable international and national government regulations. If I am a large quantity generator, I certify that I have a program in place to reduce the volume and toxicity of waste generated to the degree I have determined to be economically practicable and that I have selected the practicable method of treatment, storage, or disposal currently available to me which minimizes the present and future threat to human health and the environment; OR, if I am a small quantity generator, I have made a good faith effort to minimize my waste generation and select the best waste management method that is available to me and that I can afford.													
Printed/Typed Name <i>Frank Cioffi</i>				Signature <i>Frank Cioffi</i>		Month 12		Day 22		Year 00			
17. Transporter 1 Acknowledgement of Receipt of Materials Printed/Typed Name <i>CHUCK ARMES</i>				Signature <i>Chuck Armes</i>		Month 12		Day 22		Year 00			
18. Transporter 2 Acknowledgement of Receipt of Materials Printed/Typed Name				Signature		Month		Day		Year			
19. Discrepancy Indication Space													
20. Facility Owner or Operator Certification of receipt of hazardous materials covered by this manifest except as noted in Item 19. Printed/Typed Name													
Signature				Month		Day		Year					

DO NOT WRITE BELOW THIS LINE.

UNIFORM HAZARDOUS WASTE MANIFEST

1. Generator's US EPA ID No. **CAT08000321113** Manifest Document No. _____ 2. Page 1 of 1 Information in the shaded areas is not required by Federal law.

3. Generator's Name and Mailing Address
CBS CORP
5899 PELADEAU ST
EMERYVILLE CA 94608-2002
 4. Generator's Phone (925) 244-6600

A. State Manifest Document Number **20882571**
 B. State Generator's ID _____

5. Transporter 1 Company Name **DJ TRUCKING** 6. US EPA ID Number **KWLB00209867**
 D. Transporter's Phone **925 727 9052**

C. State Transporter's ID (Reserved) _____
 E. State Transporter's ID (Reserved) _____

7. Transporter 2 Company Name _____ 8. US EPA ID Number _____
 F. Transporter's Phone _____

9. Designated Facility Name and Site Address **CHEMICAL WASTE MANAGEMENT, INC.** 10. US EPA ID Number **CAT000646117**
35251 OLD SKYLINE ROAD
KETTLEMAN CITY CA 93239
 G. State Facility's ID _____
 H. Facility's Phone **(559) 386-9711**

11. US DOT Description (including Proper Shipping Name, Hazard Class, and ID Number)	12. Containers		13. Total Quantity	14. Unit Wt/Vol	15. Waste Number
	No.	Type			
a. RO. ENVIRONMENTALLY HAZARDOUS SUBSTANCES, SOLID, N.O.S., UN3077, III, (POLYCHLORINATED BIPHENYL)	001	DT300000	000	Kg	State 261.611 EPA/Other _____
b. _____	_____	_____	_____	_____	State _____ EPA/Other _____
c. _____	_____	_____	_____	_____	State _____ EPA/Other _____
d. _____	_____	_____	_____	_____	State _____ EPA/Other _____

J. Additional Descriptions for Materials Listed Above
a. EAG107
out of service 12/21/00

K. Handling Codes for Wastes Listed Above
 a. _____ b. _____
 c. _____ d. _____

15. Special Handling Instructions and Additional Information
CHEMTREC Emergency Response Number (800)424-9300 WMI Contract

16. **GENERATOR'S CERTIFICATION:** I hereby declare that the contents of this consignment are fully and accurately described above by proper shipping name and are classified, packed, marked, and labeled, and are in all respects in proper condition for transport by highway according to applicable international and national government regulations.

If I am a large quantity generator, I certify that I have a program in place to reduce the volume and toxicity of waste generated to the degree I have determined to be economically practicable and that I have selected the practicable method of treatment, storage, or disposal currently available to me which minimizes the present and future threat to human health and the environment; OR, if I am a small quantity generator, I have made a good faith effort to minimize my waste generation and select the best waste management method that is available to me and that I can afford.

Printed/Typed Name **Frank Guffi** Signature *Frank Guffi* Month **12** Day **22** Year **00**

17. Transporter 1 Acknowledgement of Receipt of Materials
 Printed/Typed Name **DANIEL FERREIRA** Signature *Daniel Ferreira* Month **12** Day **22** Year **00**

18. Transporter 2 Acknowledgement of Receipt of Materials
 Printed/Typed Name _____ Signature _____ Month _____ Day _____ Year _____

19. Discrepancy Indication Space

20. Facility Owner or Operator Certification of receipt of hazardous materials covered by this manifest except as noted in Item 19.
 Printed/Typed Name _____ Signature _____ Month _____ Day _____ Year _____

DO NOT WRITE BELOW THIS LINE.

IN CASE OF EMERGENCY OR SPILL, CALL THE NATIONAL RESPONSE CENTER 1-800-424-8802; WITHIN CALIFORNIA, CALL 1-800-852-7535

IN CASE OF EMERGENCY OR SPILL, CALL THE NATIONAL RESPONSE CENTER 1-800-424-8802; WITHIN CALIFORNIA, CALL 1-800-852-7575
 GENERATOR FACILITY

UNIFORM HAZARDOUS WASTE MANIFEST		1. Generator's US EPA ID No. CA T O B 0 0 3 2 1 1 3		Manifest Document No.		2. Page 1 of 1		Information in the shaded areas is not required by Federal law.					
3. Generator's Name and Mailing Address CBS CORP 5599 PELADEAU ST EMERYVILLE CA 94608-2002 4. Generator's Phone 925) 244-6600						A. State Manifest Document Number 20882572							
5. Transporter 1 Company Name H M Trucking			6. US EPA ID Number CA 00029869			B. State Generator's ID							
7. Transporter 2 Company Name						C. State Transporter's ID (Reserved)							
8. US EPA ID Number						D. Transporter's Phone 707.447.9484							
9. Designated Facility Name and Site Address CHEMICAL WASTE MANAGEMENT, INC. 35251 OLD SKYLINE ROAD KETTLEMAN CITY CA 93239						E. State Transporter's ID (Reserved)							
10. US EPA ID Number CA T O 0 0 6 4 6 1 1 7						F. Transporter's Phone							
11. US DOT Description (including Proper Shipping Name, Hazard Class, and ID Number) a. RO, ENVIRONMENTALLY HAZARDOUS SUBSTANCES, SOLID, N.O.S., UN3077, III, (POLYCHLORINATED BIPHENYL)						12. Containers No. Type 001 DT 310000		13. Total Quantity kg		14. Unit Wt/Vol kg		1. Waste Number State 261,611 EPA/Other	
b.										State		EPA/Other	
c.										State		EPA/Other	
d. 9B.46224.										State		EPA/Other	
J. Additional Descriptions for Materials Listed Above a. EA0107 out of Service 12/21/00						K. Handling Codes for Wastes Listed Above a. b. c. d.							
15. Special Handling Instructions and Additional Information CHEMTREC Emergency Response Number (800)424-9300 WMI Contract													
16. GENERATOR'S CERTIFICATION: I hereby declare that the contents of this consignment are fully and accurately described above by proper shipping name and are classified, packed, marked, and labeled, and are in all respects in proper condition for transport by highway according to applicable international and national government regulations. If I am a large quantity generator, I certify that I have a program in place to reduce the volume and toxicity of waste generated to the degree I have determined to be economically practicable and that I have selected the practicable method of treatment, storage, or disposal currently available to me which minimizes the present and future threat to human health and the environment; OR, if I am a small quantity generator, I have made a good faith effort to minimize my waste generation and select the best waste management method that is available to me and that I can afford.													
Printed/Typed Name Frank Cotti			Signature <i>Frank Cotti</i>			Month Day Year 12 22 00							
17. Transporter 1 Acknowledgement of Receipt of Materials						Month Day Year							
Printed/Typed Name			Signature			Month Day Year							
18. Transporter 2 Acknowledgement of Receipt of Materials						Month Day Year							
Printed/Typed Name HANS MEIER			Signature <i>Hans Meier</i>			Month Day Year 12 22 00							
19. Discrepancy Indication Space													
20. Facility Owner or Operator Certification of receipt of hazardous materials covered by this manifest except as noted in Item 19.													
Printed/Typed Name			Signature			Month Day Year							

DO NOT WRITE BELOW THIS LINE.

IN CASE OF EMERGENCY OR SPILL, CALL THE NATIONAL RESPONSE CENTER 1-800-424-8802; WITHIN CALIFORNIA, CALL 1-800-852-7575
 GENERATOR
 TRANSPORTER
 FACILITY

UNIFORM HAZARDOUS WASTE MANIFEST		1. Generator's US EPA ID No. CAT080032113		Manifest Document No.		2. Page 1 of 1		information in the shaded areas is not required by Federal law.			
		3. Generator's Name and Mailing Address CBS CORP 5899 PELADEAU ST EMERYVILLE CA 94608-2002 Generator's Phone (925) 244-6600						A. State Manifest Document Number 20882573			
5. Transporter 1 Company Name JIF TRUCKING				6. US EPA ID Number CA400001C868		C. State Transporter's ID [Reserved]		D. Transporter's Phone 209 869 3109			
7. Transporter 2 Company Name				8. US EPA ID Number		E. State Transporter's ID [Reserved]		F. Transporter's Phone			
9. Designated Facility Name and Site Address CHEMICAL WASTE MANAGEMENT, INC. 35251 OLD SKYLINE ROAD KETTLEMAN CITY CA 93239				10. US EPA ID Number CAT000646117		G. State Facility's ID		H. Facility's Phone (559) 386-9711			
11. US DOT Description (including Proper Shipping Name, Hazard Class, and ID Number) a. RG, ENVIRONMENTALLY HAZARDOUS SUBSTANCES, SOLID, N.O.S., UN3077, III, (POLYCHLORINATED BIPHENYL)						12. Containers No. Type 001 DT 30000 kg		13. Total Quantity		14. Unit Wt/Vol kg	
						1. Waste Number State 261,611 EPA/Other		State EPA/Other		State EPA/Other	
J. Additional Descriptions for Materials Listed Above a. EA0107 Out of Service 12/21/00						K. Handling Codes for Wastes Listed Above a. b. c. d.					
15. Special Handling Instructions and Additional Information CHEMTEC Emergency Response Number (800)424-9300 WMI Contract											
16. GENERATOR'S CERTIFICATION: I hereby declare that the contents of this consignment are fully and accurately described above by proper shipping name and are classified, packed, marked, and labeled, and are in all respects in proper condition for transport by highway according to applicable international and national government regulations. If I am a large quantity generator, I certify that I have a program in place to reduce the volume and toxicity of waste generated to the degree I have determined to be economically practicable and that I have selected the practicable method of treatment, storage, or disposal currently available to me which minimizes the present and future threat to human health and the environment; OR, if I am a small quantity generator, I have made a good faith effort to minimize my waste generation and select the best waste management method that is available to me and that I can afford.											
Printed/Typed Name Frank Gatti			Signature <i>Frank Gatti</i>			Month Day Year 12 2 2000					
17. Transporter 1 Acknowledgement of Receipt of Materials Printed/Typed Name JERRY FREITAS			Signature <i>Jerry Freitas</i>			Month Day Year 12 2 2000					
18. Transporter 2 Acknowledgement of Receipt of Materials Printed/Typed Name			Signature			Month Day Year					
19. Discrepancy Indication Space											
20. Facility Owner or Operator Certification of receipt of hazardous materials covered by this manifest except as noted in Item 19. Printed/Typed Name Signature Month Day Year											

DO NOT WRITE BELOW THIS LINE.

20882574

IN CASE OF EMERGENCY OR SPILL, CALL THE NATIONAL RESPONSE CENTER 1-800-424-8802; WITHIN CALIFORNIA, CALL 1-800-852-7575

GENERATOR

FACILITY

UNIFORM HAZARDOUS WASTE MANIFEST		1. Generator's US EPA ID No. CA T 0 8 0 0 3 2 1 1 3		Manifest Document No.		2. Page 1 of 1		Information in the shaded areas is not required by Federal law.									
3. Generator's Name and Mailing Address CBS CORP 5899 PELADEAU ST EMERYVILLE CA 94608-2002						A. State Manifest Document Number 20882574											
4. Generator's Phone 925 244-6600						B. State Generator's ID											
5. Transporter 1 Company Name Rick Luther				6. US EPA ID Number KAL000194785		C. State Transporter's ID (Reserved)											
7. Transporter 2 Company Name						D. Transporter's Phone 925 576-4414											
8. US EPA ID Number						E. State Transporter's ID (Reserved)											
9. Designated Facility Name and Site Address CHEMICAL WASTE MANAGEMENT, INC. 35251 OLD SKYLINE ROAD KETTLEMAN CITY CA 95239						G. State Facility's ID											
10. US EPA ID Number CA T 0 0 0 6 4 6 1 1 7						H. Facility's Phone (559) 386-9711											
11. US DOT Description (including Proper Shipping Name, Hazard Class, and ID Number) a. RG, ENVIRONMENTALLY HAZARDOUS SUBSTANCES, SOLID, N.O.S. 9 UN3077 III, (POLYCHLORINATED BIPHENYL)						12. Containers		13. Total		14. Unit		1. Waste Number					
						No.		Type		Quantity		Wt/Vol		State		261.611	
						001		DT		30000		Kg		EPA/Other			
														State			
														EPA/Other			
J. Additional Descriptions for Materials Listed Above a. EA0107 Out of Service 12/21/00						K. Handling Codes for Wastes Listed Above a. b. c. d.											
15. Special Handling Instructions and Additional Information CHEMTREC Emergency Response Number (800)424-9300 WMI Contract																	
16. GENERATOR'S CERTIFICATION: I hereby declare that the contents of this consignment are fully and accurately described above by proper shipping name and are classified, packed, marked, and labeled, and are in all respects in proper condition for transport by highway according to applicable international and national government regulations. If I am a large quantity generator, I certify that I have a program in place to reduce the volume and toxicity of waste generated to the degree I have determined to be economically practicable and that I have selected the practicable method of treatment, storage, or disposal currently available to me which minimizes the present and future threat to human health and the environment; OR, if I am a small quantity generator, I have made a good faith effort to minimize my waste generation and select the best waste management method that is available to me and that I can afford.																	
Printed/Typed Name Frank Coffey				Signature <i>Frank Coffey</i>		Month 12		Day 22		Year 00							
17. Transporter 1 Acknowledgement of Receipt of Materials						Printed/Typed Name Rick Luther		Signature <i>Rick Luther</i>		Month 12		Day 22		Year 00			
18. Transporter 2 Acknowledgement of Receipt of Materials						Printed/Typed Name		Signature		Month		Day		Year			
19. Discrepancy Indication Space																	
20. Facility Owner or Operator Certification of receipt of hazardous materials covered by this manifest except as noted in Item 19.																	
Printed/Typed Name				Signature		Month		Day		Year							

DO NOT WRITE BELOW THIS LINE.

UNIFORM HAZARDOUS WASTE MANIFEST

1. Generator's US EPA ID No. **CAT0800321113** Manifest Document No. _____

2. Page 1 of 1

Information in the shaded areas is not required by Federal law.

3. Generator's Name and Mailing Address
CBS CORP
5899 PELADEAU ST
EMERYVILLE
 4. Generator's Phone **(925) 244-6600** CA **94608-2002**

A. State Manifest Document Number **20882575**

B. State Generator's ID _____

5. Transporter 1 Company Name **MOCHARD TRAN** 6. US EPA ID Number **CA1150919K17186**

C. State Transporter's ID [Reserved]

D. Transporter's Phone **209-834-2991**

7. Transporter 2 Company Name _____ 8. US EPA ID Number _____

E. State Transporter's ID [Reserved]

F. Transporter's Phone _____

9. Designated Facility Name and Site Address
CHEMICAL WASTE MANAGEMENT, INC.
35251 OLD SKYLINE ROAD
KETTLEMAN CITY CA 93239 10. US EPA ID Number **CAT0006461117**

G. State Facility's ID _____

H. Facility's Phone **(559)386-9711**

11. US DOT Description (including Proper Shipping Name, Hazard Class, and ID Number)	12. Containers		13. Total Quantity	14. Unit Wt/Vol	1. Waste Number
	No.	Type			
a. RG, ENVIRONMENTALLY HAZARDOUS SUBSTANCES, SOLID, N.O.S. 9 UN3077, III, (POLYCHLORINATED BIPHENYL)	01	DT	30000	kg	State 261.611 EPA/Other _____
b.					State _____ EPA/Other _____
c.					State _____ EPA/Other _____
d.					State _____ EPA/Other _____

J. Additional Descriptions for Materials Listed Above
 a. **EA0107**
Out of Service 12/21/00

K. Handling Codes for Wastes listed Above
 a. _____ b. _____
 c. _____ d. _____

15. Special Handling Instructions and Additional Information
CHEMREC Emergency Response Number (800)424-9300 WMI Contract

16. **GENERATOR'S CERTIFICATION:** I hereby declare that the contents of this consignment are fully and accurately described above by proper shipping name and are classified, packed, marked, and labeled, and are in all respects in proper condition for transport by highway according to applicable international and national government regulations.
 If I am a large quantity generator, I certify that I have a program in place to reduce the volume and toxicity of waste generated to the degree I have determined to be economically practicable and that I have selected the practicable method of treatment, storage, or disposal currently available to me which minimizes the present and future threat to human health and the environment; OR, if I am a small quantity generator, I have made a good faith effort to minimize my waste generation and select the best waste management method that is available to me and that I can afford.

Printed/Typed Name **Frank Goffi** Signature *Frank Goffi* Month **12** Day **22** Year **00**

17. Transporter 1 Acknowledgement of Receipt of Materials
 Printed/Typed Name **Joseph Mochard** Signature *Joseph Mochard* Month **12** Day **22** Year **00**

18. Transporter 2 Acknowledgement of Receipt of Materials
 Printed/Typed Name _____ Signature _____ Month _____ Day _____ Year _____

19. Discrepancy Indication Space

20. Facility Owner or Operator Certification of receipt of hazardous materials covered by this manifest except as noted in Item 19.
 Printed/Typed Name _____ Signature _____ Month _____ Day _____ Year _____

DO NOT WRITE BELOW THIS LINE.

IN CASE OF EMERGENCY OR SPILL, CALL THE NATIONAL RESPONSE CENTER 1-800-424-8802; WITHIN CALIFORNIA, CALL 1-800-852-7575

GENERATOR

FACILITY

20882575

IN CASE OF EMERGENCY OR SPILL, CALL THE NATIONAL RESPONSE CENTER 1-800-424-8802; WITHIN CALIFORNIA, CALL 1-800-852-7575
 GENERATOR
 FACILITY

UNIFORM HAZARDOUS WASTE MANIFEST		1. Generator's US EPA ID No. CA1018100321113		Manifest Document No.		2. Page 1 of 1		Information in the shaded areas is not required by Federal law.							
		3. Generator's Name and Mailing Address CBS CORP 5899 PELADEAU ST EMERYVILLE CA 94608-2002 4. Generator's Phone 925 244-6600						A. State Manifest Document Number 20882576		B. State Generator's ID					
5. Transporter 1 Company Name Dowdell Transportation Inc				6. US EPA ID Number CA0982513632		C. State Transporter's ID [Reserved]				D. Transporter's Phone (707) 838-1407					
7. Transporter 2 Company Name				8. US EPA ID Number		E. State Transporter's ID [Reserved]				F. Transporter's Phone					
9. Designated Facility Name and Site Address CHEMICAL WASTE MANAGEMENT, INC. 35251 OLD SKYLINE ROAD KETTLEMAN CITY CA 93239						10. US EPA ID Number CA10006461117		G. State Facility's ID				H. Facility's Phone (559)386-9711			
11. US DOT Description (including Proper Shipping Name, Hazard Class, and ID Number) a. RO, ENVIRONMENTALLY HAZARDOUS SUBSTANCES, SOLID, N.O.S., UN3077, III, (POLYCHLORINATED BIPHENYL)						12. Containers No. Type		13. Total Quantity		14. Unit Wt/Vol		I. Waste Number			
								30 0000		kg		State 261.611		EPA/Other	
												State		EPA/Other	
												State		EPA/Other	
												State		EPA/Other	
J. Additional Descriptions for Materials Listed Above a. EA0107 Out of Service 12/21/00						K. Handling Codes for Wastes Listed Above		a.		b.					
15. Special Handling Instructions and Additional Information CHEMTEC Emergency Response Number (800)424-9300 WMI Contract								c.		d.					
16. GENERATOR'S CERTIFICATION: I hereby declare that the contents of this consignment are fully and accurately described above by proper shipping name and are classified, packed, marked, and labeled, and are in all respects in proper condition for transport by highway according to applicable international and national government regulations. If I am a large quantity generator, I certify that I have a program in place to reduce the volume and toxicity of waste generated to the degree I have determined to be economically practicable and that I have selected the practicable method of treatment, storage, or disposal currently available to me which minimizes the present and future threat to human health and the environment; OR, if I am a small quantity generator, I have made a good faith effort to minimize my waste generation and select the best waste management method that is available to me and that I can afford.															
Printed/Typed Name Frank Claffi				Signature <i>Frank Claffi</i>				Month Day Year 12 22 00							
17. Transporter 1 Acknowledgement of Receipt of Materials						Printed/Typed Name Dale Watson		Signature <i>Dale Watson</i>		Month Day Year 12 22 00					
18. Transporter 2 Acknowledgement of Receipt of Materials						Printed/Typed Name		Signature		Month Day Year					
19. Discrepancy Indication Space															
20. Facility Owner or Operator Certification of receipt of hazardous materials covered by this manifest except as noted in Item 19.															
Printed/Typed Name				Signature				Month Day Year							

DO NOT WRITE BELOW THIS LINE.

UNIFORM HAZARDOUS WASTE MANIFEST

1. Generator's US EPA ID No. **CAT0800321113** Manifest Document No. _____ 2. Page 1 of 1
 Information in the shaded areas is not required by Federal law.

3. Generator's Name and Mailing Address
CBS CORP
5899 PELADEAU ST
EMERYVILLE
 2. Generator's Phone **(925) 244-6600** CA 94608-2002

A. State Manifest Document Number **20882577**
 B. State Generator's ID _____

5. Transporter 1 Company Name **Don Bestic** 6. US EPA ID Number **CAD982513632**
 7. Transporter 2 Company Name _____ 8. US EPA ID Number _____

C. State Transporter's ID [Reserved] _____
 D. Transporter's Phone **500 838-1477**
 E. State Transporter's ID [Reserved] _____
 F. Transporter's Phone _____

9. Designated Facility Name and Site Address **CHEMICAL WASTE MANAGEMENT, INC.**
35251 OLD SKYLINE ROAD
KETTLEMAN CITY CA 93239 10. US EPA ID Number **CAT0006461117**

G. State Facility's ID _____
 H. Facility's Phone **(559) 386-9711**

11. US DOT Description (including Proper Shipping Name, Hazard Class, and ID Number)

a. RQ, ENVIRONMENTALLY HAZARDOUS SUBSTANCES, SOLID, N.O.S. 9, UN3077 III, (POLYCHLORINATED BIPHENYL)	12. Containers		13. Total Quantity	14. Unit Wt/Vol	1. Waste Number
	No.	Type			
	01	DT	30	kg	State 261,611 EPA/Other _____
b.					State _____ EPA/Other _____
c.					State _____ EPA/Other _____
d.					State _____ EPA/Other _____

12. Containers No. Type 13. Total Quantity 14. Unit Wt/Vol 1. Waste Number

J. Additional Descriptions for Materials Listed Above
a. EA0107
OUT of Service 12/21/00

K. Handling Codes for Wastes Listed Above
 a. _____ b. _____
 c. _____ d. _____

15. Special Handling Instructions and Additional Information
CHEMTREC Emergency Response Number (800)424-9300 WMI Contract
SP44521

16. GENERATOR'S CERTIFICATION: I hereby declare that the contents of this consignment are fully and accurately described above by proper shipping name and are classified, packed, marked, and labeled, and are in all respects in proper condition for transport by highway according to applicable international and national government regulations.

If I am a large quantity generator, I certify that I have a program in place to reduce the volume and toxicity of waste generated to the degree I have determined to be economically practicable and that I have selected the practicable method of treatment, storage, or disposal currently available to me which minimizes the present and future threat to human health and the environment; OR, if I am a small quantity generator, I have made a good faith effort to minimize my waste generation and select the best waste management method that is available to me and that I can afford.

Printed/Typed Name **Frank Costi** Signature **Frank Costi** Month **12** Day **22** Year **2000**

17. Transporter 1 Acknowledgement of Receipt of Materials
 Printed/Typed Name **Steven Costa** Signature **Steven Costa** Month **12** Day **22** Year **2000**

18. Transporter 2 Acknowledgement of Receipt of Materials
 Printed/Typed Name _____ Signature _____ Month _____ Day _____ Year _____

19. Discrepancy Indication Space

20. Facility Owner or Operator Certification of receipt of hazardous materials covered by this manifest except as noted in Item 19.
 Printed/Typed Name _____ Signature _____ Month _____ Day _____ Year _____

DO NOT WRITE BELOW THIS LINE.

IN CASE OF EMERGENCY OR SPILL, CALL THE NATIONAL RESPONSE CENTER 1-800-424-8802; WITHIN CALIFORNIA, CALL 1-800-852-7777

GENERATOR

TRANSPORTER

FACILITY

IN CASE OF EMERGENCY OR SPILL, CALL THE NATIONAL RESPONSE CENTER 1-800-424-8802; WITHIN CALIFORNIA, CALL 1-800-852-7579

20882579

UNIFORM HAZARDOUS WASTE MANIFEST		1. Generator's US EPA ID No. CA T 0 8 0 0 3 2 1 1 3	Manifest Document No.	2. Page 1 of 1	Information in the shaded areas is not required by Federal law.
3. Generator's Name and Mailing Address CBS CORP 5899 PELADEAU ST EMERYVILLE Generator's Phone (925) 244-6600 CA 94608-2002			A. State Manifest Document Number 20882579		
5. Transporter 1 Company Name <i>Pacheco Sons</i>			B. State Generator's ID		
6. US EPA ID Number CAV P 0 0 0 0 1 2 0 1 6 7			C. State Transporter's ID (Reserved)		
7. Transporter 2 Company Name			D. Transporter's Phone <i>209 6342270</i>		
8. US EPA ID Number			E. State Transporter's ID (Reserved)		
9. Designated Facility Name and Site Address CHEMICAL WASTE MANAGEMENT, INC. 35251 OLD SKYLINE ROAD KETTLEMAN CITY CA 93239			F. Transporter's Phone		
10. US EPA ID Number CA T 0 0 0 0 6 4 6 1 1 7			G. State Facility's ID		
11. US DOT Description (including Proper Shipping Name, Hazard Class, and ID Number) a. RG, ENVIRONMENTALLY HAZARDOUS SUBSTANCES, SOLID, N.O.S. 9, UN3077, III, (POLYCHLORINATED BIPHENYL)			12. Containers No. Type	13. Total Quantity	14. Unit Wt/Vol
			001 DT 306000	Key	
					I. Waste Number State: 261,613 EPA/Other
					State EPA/Other
					State EPA/Other
					State EPA/Other
J. Additional Descriptions for Materials Listed Above a. EA0107 <i>OUT of Service 12/21/00</i>			K. Handling Codes for Wastes Listed Above a. b. c. d.		
15. Special Handling Instructions and Additional Information CHEMTEC Emergency Response Number (800)424-9300 WMI Contract					
16. GENERATOR'S CERTIFICATION: I hereby declare that the contents of this consignment are fully and accurately described above by proper shipping name and are classified, packed, marked, and labeled, and are in all respects in proper condition for transport by highway according to applicable international and national government regulations. If I am a large quantity generator, I certify that I have a program in place to reduce the volume and toxicity of waste generated to the degree I have determined to be economically practicable and that I have selected the practicable method of treatment, storage, or disposal currently available to me which minimizes the present and future threat to human health and the environment; OR, if I am a small quantity generator, I have made a good faith effort to minimize my waste generation and select the best waste management method that is available to me and that I can afford.					
Printed/Typed Name <i>Naser Pakiou</i>		Signature <i>[Signature]</i>		Month Day Year 12 21 00	
17. Transporter 1 Acknowledgement of Receipt of Materials					
Printed/Typed Name <i>Jan Pacheco</i>		Signature <i>[Signature]</i>		Month Day Year 12 21 00	
18. Transporter 2 Acknowledgement of Receipt of Materials					
Printed/Typed Name		Signature		Month Day Year	
19. Discrepancy Indication Space					
20. Facility Owner or Operator Certification of receipt of hazardous materials covered by this manifest except as noted in item 19.					
Printed/Typed Name		Signature		Month Day Year	

DO NOT WRITE BELOW THIS LINE.

20882580

IN CASE OF EMERGENCY OR SPILL, CALL THE NATIONAL RESPONSE CENTER 1-800-424-8802; WITHIN CALIFORNIA, CALL 1-800-852-7535

GENERATOR

FACILITY

UNIFORM HAZARDOUS WASTE MANIFEST		1. Generator's US EPA ID No. CA170181010321113		Manifest Document No.		2. Page 1 of 1		Information in the shaded areas is not required by Federal law.			
3. Generator's Name and Mailing Address CBS CORP 5899 PELADEAU ST EMERYVILLE Generator's Phone 925 244-6600 CA 94608-2002						A. State Manifest Document Number 20882580					
5. Transporter Company Name <i>Diaz Transportation</i>				6. US EPA ID Number KAL01010212039		B. State Generator's ID					
7. Transporter 2 Company Name						C. State Transporter's ID [Reserved]					
9. Designated Facility Name and Site Address CHEMICAL WASTE MANAGEMENT, INC. 35251 OLD SKYLINE ROAD KETTLEMAN CITY CA 93239						D. Transporter's Phone (209) 957-5849					
10. US EPA ID Number CA17010106461117						E. State Transporter's ID [Reserved]					
11. US DOT Description (including Proper Shipping Name, Hazard Class, and ID Number) a. RQ. ENVIRONMENTALLY HAZARDOUS SUBSTANCES, SOLID, N.O.S., UN3077, III, (POLYCHLORINATED BIPHENYL)						12. Containers No. Type 001 DT 3000		13. Total Quantity Kg		14. Unit Wt/Vol Kg	
										15. Waste Number State 261,611 EPA/Other	
										State EPA/Other	
										State EPA/Other	
										State EPA/Other	
J. Additional Descriptions for Materials Listed Above a. EA0107 <i>out of service 12/21/00</i>						K. Handling Codes for Wastes Listed Above a. b. c. d.					
15. Special Handling Instructions and Additional Information CHEMTREC Emergency Response Number (800)424-9300 WMI Contract #DP607 9B34818											
16. GENERATOR'S CERTIFICATION: I hereby declare that the contents of this consignment are fully and accurately described above by proper shipping name and are classified, packed, marked, and labeled, and are in all respects in proper condition for transport by highway according to applicable international and national government regulations. If I am a large quantity generator, I certify that I have a program in place to reduce the volume and toxicity of waste generated to the degree I have determined to be economically practicable and that I have selected the practicable method of treatment, storage, or disposal currently available to me which minimizes the present and future threat to human health and the environment; OR, if I am a small quantity generator, I have made a good faith effort to minimize my waste generation and select the best waste management method that is available to me and that I can afford.											
Printed/Typed Name Naser Pakrou				Signature <i>[Signature]</i>		Month 12		Day 21		Year 00	
17. Transporter 1 Acknowledgement of Receipt of Materials Printed/Typed Name <i>Pedro Diaz</i>				Signature <i>[Signature]</i>		Month 12		Day 21		Year 00	
18. Transporter 2 Acknowledgement of Receipt of Materials Printed/Typed Name				Signature		Month		Day		Year	
19. Discrepancy Indication Space											
20. Facility Owner or Operator Certification of receipt of hazardous materials covered by this manifest except as noted in Item 19. Printed/Typed Name											
Signature				Month		Day		Year			

DO NOT WRITE BELOW THIS LINE.

UNIFORM HAZARDOUS WASTE MANIFEST

1. Generator's US EPA ID No. CA1T08000321113	Manifest Document No.	2. Page 1 of 1	Information in the shaded areas is not required by Federal law.
---	-----------------------	-------------------	---

3. Generator's Name and Mailing Address CBS CORP 5899 PELADEAU ST EMERYVILLE CA 94608-2002	4. Generator's Phone 925 244-6600	A. State Manifest Document Number 20882581
---	--------------------------------------	---

5. Transporter 1 Company Name Tony Atwood	6. US EPA ID Number KAL000209630	B. State Generator's ID	C. State Transporter's ID [Reserved]	D. Transporter's Phone 209 632 5935
--	-------------------------------------	-------------------------	--------------------------------------	--

7. Transporter 2 Company Name	8. US EPA ID Number	E. State Transporter's ID [Reserved]	F. Transporter's Phone
-------------------------------	---------------------	--------------------------------------	------------------------

9. Designated Facility Name and Site Address CHEMICAL WASTE MANAGEMENT, INC. 35251 OLD SKYLINE ROAD KETTLEMAN CITY CA 93239	10. US EPA ID Number CA1T00006461117	G. State Facility's ID	H. Facility's Phone (559)386-9711
--	---	------------------------	--------------------------------------

11. US DOT Description (including Proper Shipping Name, Hazard Class, and ID Number)	12. Containers		13. Total Quantity	14. Unit Wt/Vol	1. Waste Number	
	No.	Type			State	EPA/Other
a. RG, ENVIRONMENTALLY HAZARDOUS SUBSTANCES, SOLID, W.O.S. 9, UN3077, III, (POLYCHLORINATED BIPHENYL)	001	DT	30000	kg	261.611	
b.						
c.						
d.						

J. Additional Descriptions for Materials Listed Above s. EA0107	K. Handling Codes for Wastes Listed Above a. b. c. d.
--	--

15. Special Handling Instructions and Additional Information
 CHEMTEC Emergency Response Number (800)424-9300 WMI Contract
 Out of Service 12/21/00

16. GENERATOR'S CERTIFICATION: I hereby declare that the contents of this consignment are fully and accurately described above by proper shipping name and are classified, packed, marked, and labeled, and are in all respects in proper condition for transport by highway according to applicable international and national government regulations.

If I am a large quantity generator, I certify that I have a program in place to reduce the volume and toxicity of waste generated to the degree I have determined to be economically practicable and that I have selected the practicable method of treatment, storage, or disposal currently available to me which minimizes the present and future threat to human health and the environment; OR, if I am a small quantity generator, I have made a good faith effort to minimize my waste generation and select the best waste management method that is available to me and that I can afford.

Printed/Typed Name Naser Pakrou	Signature 	Month Day Year 12 21 00
------------------------------------	---------------	----------------------------

17. Transporter 1 Acknowledgement of Receipt of Materials Printed/Typed Name Tony Atwood	Signature 	Month Day Year 12 21 00
--	---------------	----------------------------

18. Transporter 2 Acknowledgement of Receipt of Materials Printed/Typed Name	Signature	Month Day Year
---	-----------	----------------

19. Discrepancy Indication Space

20. Facility Owner or Operator Certification of receipt of hazardous materials covered by this manifest except as noted in Item 19. Printed/Typed Name	Signature	Month Day Year
---	-----------	----------------

DO NOT WRITE BELOW THIS LINE.

IN CASE OF EMERGENCY OR SPILL, CALL THE NATIONAL RESPONSE CENTER 1-800-424-8802; WITHIN CALIFORNIA, CALL 1-800-852-7
 GENERATOR
 FACILITY

20882581

CVR

20882582

IN CASE OF EMERGENCY OR SPILL, CALL THE NATIONAL RESPONSE CENTER 1-800-424-8802. WITHIN CALIFORNIA, CALL 1-800-852-7474

GENERATOR
TRANSPORTER
FACILITY

UNIFORM HAZARDOUS WASTE MANIFEST		1. Generator's US EPA ID No. CA170181010321113	Manifest Document No.	2. Page 1 of 1	Information in the shaded areas is not required by Federal law.										
3. Generator's Name and Mailing Address CBS CORP 5899 PELADEAU ST EMERYVILLE CA 94608-2002			A. State Manifest Document Number 20882582												
4. Generator's Phone 925/244-6600			B. State Generator's ID												
5. Transporter 1 Company Name Danks Recycling		6. US EPA ID Number PAK0100216269		C. State Transporter's ID (Reserved)											
7. Transporter 2 Company Name		8. US EPA ID Number		D. Transporter's Phone 510 553 8199											
9. Designated Facility Name and Site Address CHEMICAL WASTE MANAGEMENT, INC. 35251 OLD SKYLINE ROAD KETTLEMAN CITY CA 93239		10. US EPA ID Number CA17010106461117		E. State Transporter's ID (Reserved)											
				F. Transporter's Phone											
				G. State Facility's ID											
				H. Facility's Phone (559)386-9711											
11. US DOT Description (including Proper Shipping Name, Hazard Class, and ID Number)		12. Containers No. Type		13. Total Quantity		14. Unit Wt/Vol		15. Waste Number							
a. RO, ENVIRONMENTALLY HAZARDOUS SUBSTANCES, SOLID, N.O.S., UN3077, III, (POLYCHLORINATED BIPHENYL)		001 DT 30000 Kg						State 261,611 EPA/Other							
b.								State EPA/Other							
c.								State EPA/Other							
d.								State EPA/Other							
J. Additional Descriptions for Materials Listed Above a. EA0107 Out of Service 12/21/00			K. Handling Codes for Wastes Listed Above a. b. c. d.												
15. Special Handling Instructions and Additional Information CHEMTREC Emergency Response Number (800)424-9300 WMI Contract															
16. GENERATOR'S CERTIFICATION: I hereby declare that the contents of this consignment are fully and accurately described above by proper shipping name and are classified, packed, marked, and labeled, and are in all respects in proper condition for transport by highway according to applicable international and national government regulations. If I am a large quantity generator, I certify that I have a program in place to reduce the volume and toxicity of waste generated to the degree I have determined to be economically practicable and that I have selected the practicable method of treatment, storage, or disposal currently available to me which minimizes the present and future threat to human health and the environment; OR, if I am a small quantity generator, I have made a good faith effort to minimize my waste generation and select the best waste management method that is available to me and that I can afford.															
Printed/Typed Name Waiser PAKROU		Signature 			Month 1		Day 21		Year 00						
17. Transporter 1 Acknowledgement of Receipt of Materials Printed/Typed Name CHUCK ARMES		Signature Chuck Armes			Month 12		Day 21		Year 00						
18. Transporter 2 Acknowledgement of Receipt of Materials Printed/Typed Name		Signature			Month		Day		Year						
19. Discrepancy Indication Space															
20. Facility Owner or Operator Certification of receipt of hazardous materials covered by this manifest except as noted in Item 19. Printed/Typed Name							Signature			Month		Day		Year	

DO NOT WRITE BELOW THIS LINE.

UNIFORM HAZARDOUS WASTE MANIFEST

1. Generator's US EPA ID No. **CAT0800321113** Manifest Document No. 2. Page 1 of 1
 Information in the shaded areas is not required by Federal law.

3. Generator's Name and Mailing Address
CBS CORP
5899 PELADEAU ST
EMERYVILLE CA 94608-2002
 4. Generator's Phone **925 244-6600**

A. State Manifest Document Number **20882583**
 B. State Generator's ID

5. Transporter 1 Company Name **DAK TRANSPORTATION** 6. US EPA ID Number **CAK000204571**
 7. Transporter 2 Company Name 8. US EPA ID Number
 D. Transporter's Phone **209 668 7069**
 E. State Transporter's ID (Reserved)
 F. Transporter's Phone

9. Designated Facility Name and Site Address
CHEMICAL WASTE MANAGEMENT, INC.
35251 OLD SKYLINE ROAD
KETTLEMAN CITY CA 93239 10. US EPA ID Number **CAT0000646117**
 G. State Facility's ID
 H. Facility's Phone **(559)386-9711**

11. US DOT Description (including Proper Shipping Name, Hazard Class, and ID Number)	12. Containers		13. Total Quantity	14. Unit Wt/Vol	1. Waste Number
	No.	Type			
a. RG, ENVIRONMENTALLY HAZARDOUS SUBSTANCES, SOLID, N.O.S., UN3077, III, (POLYCHLORINATED BIPHENYL)	001	D	30000	kg	State 261.611 EPA/Other
b.					State EPA/Other
c.					State EPA/Other
d.					State EPA/Other

J. Additional Descriptions for Materials Listed Above
a. EA0107
Out of Service 12/21/00

K. Handling Codes for Wastes listed Above
 a. b. c. d.

15. Special Handling Instructions and Additional Information
CHEMTREC Emergency Response Number (800)424-9300 WMI Contract

16. **GENERATOR'S CERTIFICATION:** I hereby declare that the contents of this consignment are fully and accurately described above by proper shipping name and are classified, packed, marked, and labeled, and are in all respects in proper condition for transport by highway according to applicable international and national government regulations.

If I am a large quantity generator, I certify that I have a program in place to reduce the volume and toxicity of waste generated to the degree I have determined to be economically practicable and that I have selected the practicable method of treatment, storage, or disposal currently available to me which minimizes the present and future threat to human health and the environment; OR, if I am a small quantity generator, I have made a good faith effort to minimize my waste generation and select the best waste management method that is available to me and that I can afford.

Printed/Typed Name **NASEL PAKYOV** Signature *[Signature]* Month **1** Day **22** Year **00**

17. Transporter 1 Acknowledgement of Receipt of Materials
 Printed/Typed Name **DARRELL LINDSEY** Signature *[Signature]* Month **12** Day **21** Year **00**

18. Transporter 2 Acknowledgement of Receipt of Materials
 Printed/Typed Name Signature Month Day Year

19. Discrepancy Indication Space

20. Facility Owner or Operator Certification of receipt of hazardous materials covered by this manifest except as noted in Item 19.
 Printed/Typed Name Signature Month Day Year

DO NOT WRITE BELOW THIS LINE.

IN CASE OF EMERGENCY OR SPILL, CALL THE NATIONAL RESPONSE CENTER 1-800-424-8802; WITHIN CALIFORNIA, CALL 1-800-852-7575

GENERATOR

TRANSPORTER FACILITY

20882583

IN CASE OF EMERGENCY OR SPILL, CALL THE NATIONAL RESPONSE CENTER 1-800-424-8802; WITHIN CALIFORNIA, CALL 1-800-852-7575

UNIFORM HAZARDOUS WASTE MANIFEST		1. Generator's US EPA ID No. CA1081010321113		Manifest Document No.		2. Page 1 of 1		information in the shaded areas is not required by Federal law.									
3. Generator's Name and Mailing Address CBS CORP 5899 PELADEAU ST EMERYVILLE Generator's Phone 925 244-6600						A. State Manifest Document Number 20882584											
4. Generator's Phone 925 244-6600						B. State Generator's ID											
5. Transporter 1 Company Name JIF TRUCKING				6. US EPA ID Number CAL000209868		C. State Transporter's ID [Reserved]											
7. Transporter 2 Company Name						D. Transporter's Phone 709 8693109											
8. US EPA ID Number						E. State Transporter's ID [Reserved]											
9. Designated Facility Name and Site Address CHEMICAL WASTE MANAGEMENT, INC. 35251 OLD SKYLINE ROAD KETTLEMAN CITY CA 93239						G. State Facility's ID											
10. US EPA ID Number CA10006461117						H. Facility's Phone (559) 386-9711											
11. US DOT Description (including Proper Shipping Name, Hazard Class, and ID Number) a. RG, ENVIRONMENTALLY HAZARDOUS SUBSTANCES, SOLID, N.O.S., UN3077, III, (POLYCHLORINATED BIPHENYL)						12. Containers		13. Total		14. Unit		15. Waste Number					
						No.		Type		Quantity		Wt/Vol		State		EPA/Other	
								0 0 1 D T 3 0 0 0 0		Kg				261,611			
														State		EPA/Other	
														State		EPA/Other	
J. Additional Descriptions for Materials Listed Above a. BA0107 Out of Service 12/19/00						K. Handling Codes for Wastes Listed Above a. b. c. d.											
15. Special Handling Instructions and Additional Information CHEMTREC Emergency Response Number (800)424-9300 WMI Contract																	
16. GENERATOR'S CERTIFICATION: I hereby declare that the contents of this consignment are fully and accurately described above by proper shipping name and are classified, packed, marked, and labeled, and are in all respects in proper condition for transport by highway according to applicable international and national government regulations. If I am a large quantity generator, I certify that I have a program in place to reduce the volume and toxicity of waste generated to the degree I have determined to be economically practicable and that I have selected the practicable method of treatment, storage, or disposal currently available to me which minimizes the present and future threat to human health and the environment; OR, if I am a small quantity generator, I have made a good faith effort to minimize my waste generation and select the best waste management method that is available to me and that I can afford.																	
Printed/Typed Name Naser Pakrou				Signature 				Month		Day		Year					
17. Transporter 1 Acknowledgement of Receipt of Materials Printed/Typed Name SERJY FREITAS				Signature 				Month		Day		Year					
18. Transporter 2 Acknowledgement of Receipt of Materials Printed/Typed Name				Signature				Month		Day		Year					
19. Discrepancy Indication Space																	
20. Facility Owner or Operator Certification of receipt of hazardous materials covered by this manifest except as noted in Item 19. Printed/Typed Name										Month		Day		Year			

DO NOT WRITE BELOW THIS LINE.

IN CASE OF EMERGENCY OR SPILL, CALL THE NATIONAL RESPONSE CENTER 1-800-424-8802; WITHIN CALIFORNIA, CALL 1-800-852-7575

20882585

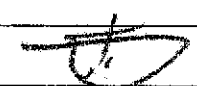
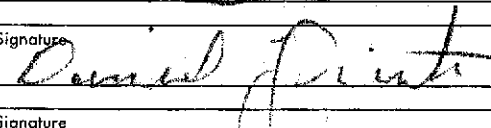
UNIFORM HAZARDOUS WASTE MANIFEST		1. Generator's US EPA ID No. C A T O 8 0 0 3 2 1 1 3		Manifest Document No.		2. Page 1 of 1		Information in the shaded areas is not required by Federal law.				
3. Generator's Name and Mailing Address CBS CORP 5899 PELADEAU ST EMERYVILLE CA 94608-2002						A. State Manifest Document Number 20882585						
4. Generator's Phone 925 244-6600						B. State Generator's ID						
5. Transporter 1 Company Name A J TRULIKINI			6. US EPA ID Number CA 601209867			C. State Transporter's ID (Reserved)						
7. Transporter 2 Company Name						D. Transporter's Phone 209 320 8000						
8. US EPA ID Number						E. State Transporter's ID (Reserved)						
9. Designated Facility Name and Site Address CHEMICAL WASTE MANAGEMENT, INC. 35251 OLD SKYLINE ROAD KETTLEMAN CITY CA 93239						G. State Facility's ID						
10. US EPA ID Number C A T O 0 0 6 4 6 1 1 7						H. Facility's Phone (559) 386-9711						
11. US DOT Description (including Proper Shipping Name, Hazard Class, and ID Number)					12. Containers		13. Total Quantity		14. Unit Wt/Vol			
a. 90 ENVIRONMENTALLY HAZARDOUS SUBSTANCES, SOLID, N.O.S., UN3077, III, (POLYCHLORINATED BIPHENYL)					No.		Type		I. Waste Number			
							0 0 1 D T 3 0 0 0 0		Kg		State 261.611	
											EPA/Other	
											State	
											EPA/Other	
J. Additional Descriptions for Materials Listed Above					K. Handling Codes for Wastes Listed Above							
a. EA0107					a.		b.					
out of Service 12/19/00					c.		d.					
15. Special Handling Instructions and Additional Information CHEMTREC Emergency Response Number (800)424-9300 WMI Contract												
16. GENERATOR'S CERTIFICATION: I hereby declare that the contents of this consignment are fully and accurately described above by proper shipping name and are classified, packed, marked, and labeled, and are in all respects in proper condition for transport by highway according to applicable international and national government regulations. If I am a large quantity generator, I certify that I have a program in place to reduce the volume and toxicity of waste generated to the degree I have determined to be economically practicable and that I have selected the practicable method of treatment, storage, or disposal currently available to me which minimizes the present and future threat to human health and the environment; OR, if I am a small quantity generator, I have made a good faith effort to minimize my waste generation and select the best waste management method that is available to me and that I can afford.												
Printed/Typed Name Naser Pakiou				Signature 				Month Day Year 1 2 2 1 0 0				
17. Transporter 1 Acknowledgement of Receipt of Materials												
Printed/Typed Name DANIEL FREITAS				Signature 				Month Day Year 1 2 2 1 0 4				
18. Transporter 2 Acknowledgement of Receipt of Materials												
Printed/Typed Name				Signature				Month Day Year				
19. Discrepancy Indication Space												
20. Facility Owner or Operator Certification of receipt of hazardous materials covered by this manifest except as noted in Item 19.												
Printed/Typed Name				Signature				Month Day Year				

DO NOT WRITE BELOW THIS LINE.

20882578

IN CASE OF EMERGENCY OR SPILL, CALL THE NATIONAL RESPONSE CENTER 1-800-424-8802; WITHIN CALIFORNIA, CALL 1-800-852-7
 GENERATOR
 FACILITY

UNIFORM HAZARDOUS WASTE MANIFEST		1. Generator's US EPA ID No. CA1700000321113		Manifest Document No.		2. Page 1 of 1		Information in the shaded areas is not required by Federal law.			
3. Generator's Name and Mailing Address CBS CORP 5899 PELADEAU ST EMERYVILLE CA 94608-2002						A. State Manifest Document Number 20882578					
4. Generator's Phone 925 244-6600						B. State Generator's ID					
5. Transporter 1 Company Name MCKNIGHT EXT.			6. US EPA ID Number CAR000079301			C. State Transporter's ID (Reserved)					
7. Transporter 2 Company Name						D. Transporter's Phone 209 645-5321					
8. US EPA ID Number						E. State Transporter's ID (Reserved)					
9. Designated Facility Name and Site Address CHEMICAL WASTE MANAGEMENT, INC. 35251 OLD SKYLINE ROAD KETTLEMAN CITY CA 93239						G. State Facility's ID					
10. US EPA ID Number CA1700006461117						H. Facility's Phone (559)386-9711					
11. US DOT Description (including Proper Shipping Name, Hazard Class, and ID Number) a. RG, ENVIRONMENTALLY HAZARDOUS SUBSTANCES, SOLID, N.O.S., UN3077, III, (POLYCHLORINATED BIPHENYL)					12. Containers		13. Total		14. Unit		15. Waste Number
					No.	Type	Quantity		Wt/Vol		
b.					001 DT		30000		Kg		261,611
c.											EPA/Other
d.											EPA/Other
J. Additional Descriptions for Materials Listed Above a. EAD107 OUT OF SERVICE 12/21/00						K. Handling Codes for Wastes Listed Above a. b. c. d.					
15. Special Handling Instructions and Additional Information CHEMTEC Emergency Response Number (800)424-9300 WMI Contract											
16. GENERATOR'S CERTIFICATION: I hereby declare that the contents of this consignment are fully and accurately described above by proper shipping name and are classified, packed, marked, and labeled, and are in all respects in proper condition for transport by highway according to applicable international and national government regulations. If I am a large quantity generator, I certify that I have a program in place to reduce the volume and toxicity of waste generated to the degree I have determined to be economically practicable and that I have selected the practicable method of treatment, storage, or disposal currently available to me which minimizes the present and future threat to human health and the environment; OR, if I am a small quantity generator, I have made a good faith effort to minimize my waste generation and select the best waste management method that is available to me and that I can afford.											
Printed/Typed Name Naser Pakiou				Signature 				Month Day Year 1 22 00			
17. Transporter 1 Acknowledgement of Receipt of Materials											
Printed/Typed Name GARY MCKNIGHT				Signature 				Month Day Year 1 22 00			
18. Transporter 2 Acknowledgement of Receipt of Materials											
Printed/Typed Name				Signature				Month Day Year			
19. Discrepancy Indication Space											
20. Facility Owner or Operator Certification of receipt of hazardous materials covered by this manifest except as noted in Item 19.											
Printed/Typed Name				Signature				Month Day Year			

DO NOT WRITE BELOW THIS LINE.

20887634

IN CASE OF EMERGENCY OR SPILL, CALL THE NATIONAL RESPONSE CENTER 1-800-424-8802. WITHIN CALIFORNIA, CALL 1-800-852-7634

GENERATOR

TRANSPORTER

FACILITY

UNIFORM HAZARDOUS WASTE MANIFEST		1. Generator's US EPA ID No. CAT08000321113		Manifest Document No.		2. Page 1 of 1		Information in the shaded areas is not required by Federal law.					
3. Generator's Name and Mailing Address CBS CORP 5899 PELADEAU ST EMERYVILLE CA 94608-2002						A. State Manifest Document Number 20887634							
4. Generator's Phone (925) 244-6600						B. State Generator's ID							
5. Transporter 1 Company Name CLIFF REDINGER TRG			6. US EPA ID Number CA19200054908			C. State Transporter's ID [Reserved]							
7. Transporter 2 Company Name						D. Transporter's Phone 209 (35-8642)							
8. US EPA ID Number						E. State Transporter's ID [Reserved]							
9. Designated Facility Name and Site Address CHEMICAL WASTE MANAGEMENT, INC. 35251 OLD SKYLINE ROAD KETTLEMAN CITY CA 93239						F. Transporter's Phone							
10. US EPA ID Number CAT00006461117						G. State Facility's ID							
11. US DOT Description (including Proper Shipping Name, Hazard Class, and ID Number)						12. Containers No. Type		13. Total Quantity		14. Unit Wt/Val		15. Waste Number	
a. RD, ENVIRONMENTALLY HAZARDOUS SUBSTANCES, SOLID, N.O.S., UN3077, III (POLYCHLORINATED BIPHENYL)						001 DT 400, 18 Y						State 261.611	
												EPA/Other	
												State	
												EPA/Other	
												State	
b.										State			
c.										State			
d.										State			
J. Additional Descriptions for Materials Listed Above B. EA0107						K. Handling Codes for Wastes Listed Above							
15. Special Handling Instructions and Additional Information CHENTREC Emergency Response Number (800)424-9300 WMI Contract Generated 11/17/11/20													
16. GENERATOR'S CERTIFICATION: I hereby declare that the contents of this consignment are fully and accurately described above by proper shipping name and are classified, packed, marked, and labeled, and are in all respects in proper condition for transport by highway according to applicable international and national government regulations. If I am a large quantity generator, I certify that I have a program in place to reduce the volume and toxicity of waste generated to the degree I have determined to be economically practicable and that I have selected the practicable method of treatment, storage, or disposal currently available to me which minimizes the present and future threat to human health and the environment; OR, if I am a small quantity generator, I have made a good faith effort to minimize my waste generation and select the best waste management method that is available to me and that I can afford.													
Printed/Typed Name Nader Pakiou				Signature 				Month Day Year 11 21 00					
17. Transporter 1 Acknowledgement of Receipt of Materials													
Printed/Typed Name CLIFF REDINGER				Signature 				Month Day Year 11 21 00					
18. Transporter 2 Acknowledgement of Receipt of Materials													
Printed/Typed Name				Signature				Month Day Year					
19. Discrepancy Indication Space													
20. Facility Owner or Operator Certification of receipt of hazardous materials covered by this manifest except as noted in Item 19.													
Printed/Typed Name				Signature				Month Day Year					

DO NOT WRITE BELOW THIS LINE.

UNIFORM HAZARDOUS WASTE MANIFEST

1. Generator's US EPA ID No. **CAT060032113** Manifest Document No. 2. Page 1 of 1
 Information in the shaded areas is not required by Federal law.

3. Generator's Name and Mailing Address
**CBS CORP
 5899 PELADEAU ST
 EMERYVILLE CA 94608-2002**
 4. Generator's Phone **(925) 244-6600**
 A. State Manifest Document Number **20887635**
 B. State Generator's ID

5. Transporter 1 Company Name **JENSEN TRUCKING** 6. US EPA ID Number **CAL930965926**
 C. State Transporter's ID [Reserved]
 D. Transporter's Phone **530-677-8894**
 E. State Transporter's ID [Reserved]

7. Transporter 2 Company Name 8. US EPA ID Number
 9. Designated Facility Name and Site Address **CHEMICAL WASTE MANAGEMENT, INC.
 35251 OLD SKYLINE ROAD
 KETTLEMAN CITY CA 95239** 10. US EPA ID Number **CAT000646117**
 G. State Facility's ID
 H. Facility's Phone **(559) 386-9711**

11. US DOT Description (including Proper Shipping Name, Hazard Class, and ID Number)	12. Containers		13. Total Quantity	14. Unit Wt/Vol	15. Waste Number
	No.	Type			
a. RD. ENVIRONMENTALLY HAZARDOUS SUBSTANCES, SOLID, N.O.S., UN3077, III, (POLYCHLORINATED BIPHENYL)	001	DR	110/18	YD	State 261,611 EPA/Other
b.					State EPA/Other
c.					State EPA/Other
d.					State EPA/Other

J. Additional Descriptions for Materials Listed Above
 a. **EA0107**
 K. Handling Codes for Wastes listed Above
 a. b. c. d.

15. Special Handling Instructions and Additional Information
**CHEMTREC Emergency Response Number (800)424-9300 WMI Contract
 Radiated 11/17/00 - 11/20/00**

16. GENERATOR'S CERTIFICATION: I hereby declare that the contents of this consignment are fully and accurately described above by proper shipping name and are classified, packed, marked, and labeled, and are in all respects in proper condition for transport by highway according to applicable international and national government regulations.
 If I am a large quantity generator, I certify that I have a program in place to reduce the volume and toxicity of waste generated to the degree I have determined to be economically practicable and that I have selected the practicable method of treatment, storage, or disposal currently available to me which minimizes the present and future threat to human health and the environment; OR, if I am a small quantity generator, I have made a good faith effort to minimize my waste generation and select the best waste management method that is available to me and that I can afford.

Printed/Typed Name **Naser Pakiou** Signature Month **11** Day **21** Year **00**

17. Transporter 1 Acknowledgement of Receipt of Materials
 Printed/Typed Name **DON JENSEN** Signature Month **11** Day **21** Year **00**

18. Transporter 2 Acknowledgement of Receipt of Materials
 Printed/Typed Name Signature Month Day Year

19. Discrepancy Indication Space

20. Facility Owner or Operator Certification of receipt of hazardous materials covered by this manifest except as noted in Item 19.
 Printed/Typed Name Signature Month Day Year

IN CASE OF EMERGENCY OR SPILL, CALL THE NATIONAL RESPONSE CENTER 1-800-424-8802. WITHIN CALIFORNIA, CALL 1-800-852-7575
20887635
 GENERATOR
 FACILITY

DO NOT WRITE BELOW THIS LINE.

20887636

IN CASE OF EMERGENCY OR SPILL, CALL THE NATIONAL RESPONSE CENTER 1-800-424-8802. WITHIN CALIFORNIA, CALL 1-800-852-7636

GENERATOR

FACILITY

UNIFORM HAZARDOUS WASTE MANIFEST		1. Generator's US EPA ID No. CAT08000321113	Manifest Document No.	2. Page 1 of 1	Information in the shaded areas is not required by Federal law.
3. Generator's Name and Mailing Address CBS CORP 5899 PELADEAU ST EMERYVILLE CA 94608-2002 4. Generator's Phone (925) 244-6500				A. State Manifest Document Number 20887636	
5. Transporter 1 Company Name ATC		6. US EPA ID Number CAE000014910		C. State Transporter's ID [Reserved]	
7. Transporter 2 Company Name		8. US EPA ID Number		D. Transporter's Phone 408-923-2546	
9. Designated Facility Name and Site Address CHEMICAL WASTE MANAGEMENT, INC. 35251 OLD SKYLINE ROAD KETTLEMAN CITY CA 93239		10. US EPA ID Number CAT00006461117		E. State Transporter's ID [Reserved]	
				F. Transporter's Phone	
				G. State Facility's ID	
				H. Facility's Phone (559) 386-9711	
11. US DOT Description (including Proper Shipping Name, Hazard Class, and ID Number)		12. Containers No. Type	13. Total Quantity	14. Unit Wt/Vol	1. Waste Number
a. PG, ENVIRONMENTALLY HAZARDOUS SUBSTANCES, SOLID, N.O.S., 9, UN3077, III, (POLYCHLORINATED BIPHENYL)		001 DT 00018		Y	State 261.611 EPA/Other
b.					State EPA/Other
c.					State EPA/Other
d.					State EPA/Other
J. Additional Descriptions for Materials Listed Above a. EA0107			K. Handling Codes for Wastes Listed Above a. b. c. d.		
15. Special Handling Instructions and Additional Information CHEMTREC Emergency Response Number (800)424-9300 WMI Contract Generated 11/17/00 to 11/20/00					
16. GENERATOR'S CERTIFICATION: I hereby declare that the contents of this consignment are fully and accurately described above by proper shipping name and are classified, packed, marked, and labeled, and are in all respects in proper condition for transport by highway according to applicable international and national government regulations. If I am a large quantity generator, I certify that I have a program in place to reduce the volume and toxicity of waste generated to the degree I have determined to be economically practicable and that I have selected the practicable method of treatment, storage, or disposal currently available to me which minimizes the present and future threat to human health and the environment; OR, if I am a small quantity generator, I have made a good faith effort to minimize my waste generation and select the best waste management method that is available to me and that I can afford.					
Printed/Typed Name Naser Pakiou		Signature 		Month Day Year 11 21 00	
17. Transporter 1 Acknowledgement of Receipt of Materials Printed/Typed Name AL Westwood		Signature 		Month Day Year 11 21 00	
18. Transporter 2 Acknowledgement of Receipt of Materials Printed/Typed Name		Signature		Month Day Year	
19. Discrepancy Indication Space					
20. Facility Owner or Operator Certification of receipt of hazardous materials covered by this manifest except as noted in Item 19. Printed/Typed Name					
Signature				Month Day Year	

DO NOT WRITE BELOW THIS LINE.

20887639

IN CASE OF EMERGENCY OR SPILL, CALL THE NATIONAL RESPONSE CENTER 1-800-424-8802. WITHIN CALIFORNIA, CALL 1-800-852-7539

GENERATOR

FACILITY

UNIFORM HAZARDOUS WASTE MANIFEST		1. Generator's US EPA ID No. CA10800032113		Manifest Document No.		2. Page 1 of 1		Information in the shaded areas is not required by Federal law.					
3. Generator's Name and Mailing Address CBS CORP 5899 PELADEAU ST EMERYVILLE CA 94608-2002						A. State Manifest Document Number 20887639							
4. Generator's Phone (925) 244-6600						B. State Generator's ID							
5. Transporter 1 Company Name J.G. Cook			6. US EPA ID Number CA1010104101613			C. State Transporter's ID [Reserved]							
7. Transporter 2 Company Name						D. Transporter's Phone 209-869-2482							
8. US EPA ID Number						E. State Transporter's ID [Reserved]							
9. Designated Facility Name and Site Address CHEMICAL WASTE MANAGEMENT, INC. 35251 OLD SKYLINE ROAD KETTLEMAN CITY CA 93239						G. State Facility's ID							
10. US EPA ID Number CA1010106461117						H. Facility's Phone (559)386-9711							
11. US DOT Description (including Proper Shipping Name, Hazard Class, and ID Number) a. RO, ENVIRONMENTALLY HAZARDOUS SUBSTANCES, SOLID, N.O.S., UN3077, III, (POLYCHLORINATED BIPHENYL)						12. Containers No. Type		13. Total Quantity		14. Unit Wt/Vol		15. Waste Number State EPA/Other	
						ONE DOT 001 B 4						261,611	
b.												State EPA/Other	
c.												State EPA/Other	
d.												State EPA/Other	
J. Additional Descriptions for Materials Listed Above a. EA0107						K. Handling Codes for Wastes Listed Above a. b. c. d.							
15. Special Handling Instructions and Additional Information CHEMTEC Emergency Response Number (800)424-9300 WMI Contract Generated 11/17/00 → 11/20/00													
16. GENERATOR'S CERTIFICATION: I hereby declare that the contents of this consignment are fully and accurately described above by proper shipping name and are classified, packed, marked, and labeled, and are in all respects in proper condition for transport by highway according to applicable international and national government regulations. If I am a large quantity generator, I certify that I have a program in place to reduce the volume and toxicity of waste generated to the degree I have determined to be economically practicable and that I have selected the practicable method of treatment, storage, or disposal currently available to me which minimizes the present and future threat to human health and the environment; OR, if I am a small quantity generator, I have made a good faith effort to minimize my waste generation and select the best waste management method that is available to me and that I can afford.													
Printed/Typed Name Naser Pakou				Signature 				Month 11		Day 21		Year 00	
17. Transporter 1 Acknowledgement of Receipt of Materials													
Printed/Typed Name Steve Cook				Signature 				Month 11		Day 21		Year 00	
18. Transporter 2 Acknowledgement of Receipt of Materials													
Printed/Typed Name				Signature				Month		Day		Year	
19. Discrepancy Indication Space													
20. Facility Owner or Operator Certification of receipt of hazardous materials covered by this manifest except as noted in Item 19.													
Printed/Typed Name				Signature				Month		Day		Year	

DO NOT WRITE BELOW THIS LINE.

UNIFORM HAZARDOUS WASTE MANIFEST

1. Generator's US EPA ID No. CA T 0 8 0 0 3 2 1 1 1 3	Manifest Document No.	2. Page 1 of 1	Information in the shaded areas is not required by Federal law.
--	-----------------------	----------------	---

3. Generator's Name and Mailing Address CBS CORP 7859 PELADEAU ST EMERYVILLE CA 94608-2002 4. Generator's Phone (925) 244-6600	A. State Manifest Document Number 20887638
	B. State Generator's ID

5. Transporter 1 Company Name GARY KORBELIK	6. US EPA ID Number CAH000190738	C. State Transporter's ID [Reserved]
		D. Transporter's Phone 909-795-1013

7. Transporter 2 Company Name	8. US EPA ID Number	E. State Transporter's ID [Reserved]
		F. Transporter's Phone

9. Designated Facility Name and Site Address CHEMICAL WASTE MANAGEMENT, INC. 35251 OLD SKYLINE ROAD KETTLEMAN CITY CA 93239	10. US EPA ID Number CA T 0 0 0 6 4 6 1 1 7	G. State Facility's ID
		H. Facility's Phone (559) 386-9711

11. US DOT Description (including Proper Shipping Name, Hazard Class, and ID Number)	12. Containers		13. Total Quantity	14. Unit Wt/Vol	15. Waste Number	
	No.	Type			State	EPA/Other
a. RG, ENVIRONMENTALLY HAZARDOUS SUBSTANCES, SOLID, N.O.S., UN3077, III, (POLYCHLORINATED BIPHENYL)	ONE	DOT 0018	4ds		261,611	
b.						
c.						
d.						

J. Additional Descriptions for Materials Listed Above a. FA0107	K. Handling Codes for Wastes Listed Above a. b. c. d.
--	---

15. Special Handling Instructions and Additional Information
 CHEMTREC Emergency Response Number (800)424-9300 WMI Contract
 Generated 11/17/00 → 11/20/00

16. GENERATOR'S CERTIFICATION: I hereby declare that the contents of this consignment are fully and accurately described above by proper shipping name and are classified, packed, marked, and labeled, and are in all respects in proper condition for transport by highway according to applicable international and national government regulations.

If I am a large quantity generator, I certify that I have a program in place to reduce the volume and toxicity of waste generated to the degree I have determined to be economically practicable and that I have selected the practicable method of treatment, storage, or disposal currently available to me which minimizes the present and future threat to human health and the environment; OR, if I am a small quantity generator, I have made a good faith effort to minimize my waste generation and select the best waste management method that is available to me and that I can afford.

Printed/Typed Name Nasir Pariso	Signature <i>[Signature]</i>	Month Day Year 11 21 00
------------------------------------	---------------------------------	----------------------------

17. Transporter 1 Acknowledgement of Receipt of Materials		
Printed/Typed Name GARY KORBELIK	Signature <i>[Signature]</i>	Month Day Year 11 21 00

18. Transporter 2 Acknowledgement of Receipt of Materials		
Printed/Typed Name	Signature	Month Day Year

19. Discrepancy Indication Space

20. Facility Owner or Operator Certification of receipt of hazardous materials covered by this manifest except as noted in Item 19.		
Printed/Typed Name	Signature	Month Day Year

DO NOT WRITE BELOW THIS LINE.

IN CASE OF EMERGENCY OR SPILL, CALL THE NATIONAL RESPONSE CENTER 1-800-424-8802; WITHIN CALIFORNIA, CALL 1-800-852-7638

20887637

IN CASE OF EMERGENCY OR SPILL, CALL THE NATIONAL RESPONSE CENTER 1-800-424-8802; WITHIN CALIFORNIA, CALL 1-800-852-7535

GENERATOR

FACILITY

UNIFORM HAZARDOUS WASTE MANIFEST		1. Generator's US EPA ID No. C A T O 8 0 0 3 2 1 1 3		Manifest Document No.		2. Page 1 of 1		Information in the shaded areas is not required by Federal law.					
3. Generator's Name and Mailing Address CBS CORP 5899 PELADEAU ST EMERYVILLE CA 94608-2002 4. Generator's Phone (925) 244-6600						A. State Manifest Document Number 20887637							
5. Transporter 1 Company Name <i>J.R. Cook</i>						B. State Generator's ID							
6. US EPA ID Number MAR0000040063						C. State Transporter's ID (Reserved)							
7. Transporter 2 Company Name						D. Transporter's Phone <i>209-369-2082</i>							
8. US EPA ID Number						E. State Transporter's ID (Reserved)							
9. Designated Facility Name and Site Address CHEMICAL WASTE MANAGEMENT, INC. 35251 OLD SKYLINE ROAD KETTLEMAN CITY CA 93239						F. Transporter's Phone							
10. US EPA ID Number C A T O 0 0 6 4 6 1 1 7						G. State Facility's ID							
11. US DOT Description (including Proper Shipping Name, Hazard Class, and ID Number) a. RD, ENVIRONMENTALLY HAZARDOUS SUBSTANCES, SOLID, N.O.S., 9 UN3077, III, (POLYCHLORINATED BIPHENYL)						12. Containers No. Type <i>DWE DT 00191</i>		13. Total Quantity		14. Unit Wt/Vol <i>Y</i>		I. Waste Number State 261,611 EPA/Other	
b.										State EPA/Other			
c.										State EPA/Other			
d.										State EPA/Other			
J. Additional Descriptions for Materials Listed Above a. EA0107						K. Handling Codes for Wastes Listed Above a. b. c. d.							
15. Special Handling Instructions and Additional Information CHEMTEC Emergency Response Number (800)424-9300 WMI Contract													
16. GENERATOR'S CERTIFICATION: I hereby declare that the contents of this consignment are fully and accurately described above by proper shipping name and are classified, packed, marked, and labeled, and are in all respects in proper condition for transport by highway according to applicable international and national government regulations. If I am a large quantity generator, I certify that I have a program in place to reduce the volume and toxicity of waste generated to the degree I have determined to be economically practicable and that I have selected the practicable method of treatment, storage, or disposal currently available to me which minimizes the present and future threat to human health and the environment; OR, if I am a small quantity generator, I have made a good faith effort to minimize my waste generation and select the best waste management method that is available to me and that I can afford.													
Printed/Typed Name <i>Nasser Pakiro</i>				Signature <i>[Signature]</i>				Month Day Year <i>11 21 00</i>					
17. Transporter 1 Acknowledgement of Receipt of Materials													
Printed/Typed Name <i>JAY COOK</i>				Signature <i>[Signature]</i>				Month Day Year <i>11 21 00</i>					
18. Transporter 2 Acknowledgement of Receipt of Materials													
Printed/Typed Name <i>[Signature]</i>				Signature <i>[Signature]</i>				Month Day Year					
19. Discrepancy Indication Space													
20. Facility Owner or Operator Certification of receipt of hazardous materials covered by this manifest except as noted in Item 19.													
Printed/Typed Name				Signature				Month Day Year					

DO NOT WRITE BELOW THIS LINE.

20887643

IN CASE OF EMERGENCY OR SPILL, CALL THE NATIONAL RESPONSE CENTER 1-800-424-8802. WITHIN CALIFORNIA, CALL 1-800-852-7575

GENERATOR

FACILITY

UNIFORM HAZARDOUS WASTE MANIFEST		1. Generator's US EPA ID No. C A T O 8 0 0 3 2 1 1 3		Manifest Document No.		2. Page 1 of 1		Information in the shaded areas is not required by Federal law.					
3. Generator's Name and Mailing Address CBS CORP 5699 PELADEAU ST EMERYVILLE CA 94608-2002 4. Generator's Phone (925) 244-6600						A. State Manifest Document Number 20887643							
5. Transporter 1 Company Name MCKNIGHT ENTERPRISES						B. State Generator's ID							
6. US EPA ID Number CA R 0 0 0 0 7 9 3 0 1						C. State Transporter's ID [Reserved]							
7. Transporter 2 Company Name						D. Transporter's Phone							
8. US EPA ID Number						E. State Transporter's ID [Reserved]							
9. Designated Facility Name and Site Address CHEMICAL WASTE MANAGEMENT, INC. 35251 OLD SKYLINE ROAD KETTLEMAN CITY CA 93239						F. Transporter's Phone							
10. US EPA ID Number C A T O 0 0 6 4 6 1 1 7						G. State Facility's ID							
11. US DOT Description (including Proper Shipping Name, Hazard Class, and ID Number) a. RG, ENVIRONMENTALLY HAZARDOUS SUBSTANCES, SOLID, N.O.S., UN3077, III, (POLYCHLORINATED BIPHENYL)						12. Containers No. Type		13. Total Quantity		14. Unit Wt/Vol		1. Waste Number State 261,611 EPA/Other	
b.						OWIEDT 231000		kg		State		EPA/Other	
c.										State		EPA/Other	
d.										State		EPA/Other	
J. Additional Descriptions for Materials Listed Above a. EA0107						K. Handling Codes for Wastes Listed Above a. b. c. d.							
15. Special Handling Instructions and Additional Information CHEMTREC Emergency Response Number (800)424-9300 WMI Contract Generated 11/22/00													
16. GENERATOR'S CERTIFICATION: I hereby declare that the contents of this consignment are fully and accurately described above by proper shipping name and are classified, packed, marked, and labeled, and are in all respects in proper condition for transport by highway according to applicable international and national government regulations. If I am a large quantity generator, I certify that I have a program in place to reduce the volume and toxicity of waste generated to the degree I have determined to be economically practicable and that I have selected the practicable method of treatment, storage, or disposal currently available to me which minimizes the present and future threat to human health and the environment; OR, if I am a small quantity generator, I have made a good faith effort to minimize my waste generation and select the best waste management method that is available to me and that I can afford.													
Printed/Typed Name Nasol Pakiou				Signature 				Month Day Year 11 27 00					
17. Transporter 1 Acknowledgement of Receipt of Materials						Printed/Typed Name Janey McKnight		Signature 		Month Day Year 11 27 00			
18. Transporter 2 Acknowledgement of Receipt of Materials						Printed/Typed Name		Signature		Month Day Year			
19. Discrepancy Indication Space													
20. Facility Owner or Operator Certification of receipt of hazardous materials covered by this manifest except as noted in Item 19.													
Printed/Typed Name				Signature				Month Day Year					

DO NOT WRITE BELOW THIS LINE.

20887645

IN CASE OF EMERGENCY OR SPILL, CALL THE NATIONAL RESPONSE CENTER 1-800-424-8802; WITHIN CALIFORNIA, CALL 1-800-852-7

GENERATOR

FACILITY

UNIFORM HAZARDOUS WASTE MANIFEST		1. Generator's US EPA ID No. C A T O 8 0 0 3 2 1 1 3		Manifest Document No.		2. Page 1 of 1		Information in the shaded areas is not required by Federal law.		
3. Generator's Name and Mailing Address CBS CORP 5899 PELADEAU ST EMERYVILLE CA 94608-2002 4. Generator's Phone (925) 244-6600						A. State Manifest Document Number 20887645				
5. Transporter 1 Company Name				6. US EPA ID Number		C. State Transporter's ID [Reserved]				
7. Transporter 2 Company Name				8. US EPA ID Number		D. Transporter's Phone				
9. Designated Facility Name and Site Address CHEMICAL WASTE MANAGEMENT, INC. 35251 OLD SKYLINE ROAD KETTLEMAN CITY CA 93239						10. US EPA ID Number C A T 0 0 0 6 4 6 1 1 7		G. State Facility's ID		
						H. Facility's Phone (559) 386-9711				
11. US DOT Description (including Proper Shipping Name, Hazard Class, and ID Number) a. PO, ENVIRONMENTALLY HAZARDOUS SUBSTANCES, SOLID, N.O.S., UN3077, III, (POLYCHLORINATED BIPHENYL)						12. Containers		13. Total	14. Unit	1. Waste Number
						No.		Type	Quantity	Wt/Vol
						ONE		DRUM	kg	261.611
b.										State
c.										EPA/Other
d.										State
										EPA/Other
J. Additional Descriptions for Materials Listed Above a. EA0107						K. Handling Codes for Wastes Listed Above				
						a.		b.		
						c.		d.		
15. Special Handling Instructions and Additional Information CHEMTEC Emergency Response Number (800)424-9300 WMI Contract Generated 11/22/00										
16. GENERATOR'S CERTIFICATION: I hereby declare that the contents of this consignment are fully and accurately described above by proper shipping name and are classified, packed, marked, and labeled, and are in all respects in proper condition for transport by highway according to applicable international and national government regulations. If I am a large quantity generator, I certify that I have a program in place to reduce the volume and toxicity of waste generated to the degree I have determined to be economically practicable and that I have selected the practicable method of treatment, storage, or disposal currently available to me which minimizes the present and future threat to human health and the environment; OR, if I am a small quantity generator, I have made a good faith effort to minimize my waste generation and select the best waste management method that is available to me and that I can afford.										
Printed/Typed Name Naser Fakrou				Signature 		Month Day Year 11 27 00				
17. Transporter 1 Acknowledgement of Receipt of Materials Printed/Typed Name DAN JENSEN				Signature 		Month Day Year 11 27 00				
18. Transporter 2 Acknowledgement of Receipt of Materials Printed/Typed Name				Signature		Month Day Year				
19. Discrepancy Indication Space										
20. Facility Owner or Operator Certification of receipt of hazardous materials covered by this manifest except as noted in Item 19. Printed/Typed Name										
Signature				Month Day Year						

DO NOT WRITE BELOW THIS LINE.

20887642

IN CASE OF EMERGENCY OR SPILL, CALL THE NATIONAL RESPONSE CENTER 1-800-424-8802. WITHIN CALIFORNIA, CALL 1-800-852-7642

UNIFORM HAZARDOUS WASTE MANIFEST		1. Generator's US EPA ID No. CAT080032113	Manifest Document No.		2. Page 1 of 1	Information in the shaded areas is not required by Federal law.	
3. Generator's Name and Mailing Address CBS CORP 5899 PELADEAU ST EMERYVILLE CA 94608-2002					A. State Manifest Document Number 20887642		
4. Generator's Phone (925) 244-6600					B. State Generator's ID		
5. Transporter 1 Company Name Freds Trucking			6. US EPA ID Number FA000PS9858		C. State Transporter's ID [Reserved.]		
7. Transporter 2 Company Name					D. Transporter's Phone (925) 625-0324		
8. US EPA ID Number					E. State Transporter's ID [Reserved.]		
9. Designated Facility Name and Site Address CHEMICAL WASTE MANAGEMENT, INC. 35251 OLD SKYLINE ROAD KETTLEMAN CITY CA 93239					F. Transporter's Phone		
10. US EPA ID Number CAT000646117					G. State Facility's ID		
11. US DOT Description (including Proper Shipping Name, Hazard Class, and ID Number)					12. Containers No. Type		13. Total Quantity
a. RD. ENVIRONMENTALLY HAZARDOUS SUBSTANCES, SOLID, N.O.S., UN3077, III, (POLYCHLORINATED BIPHENYL)					ONE DOT		23000 Kg
b.							14. Unit Wt/Vol Kg
c.							15. Waste Number 261,611
d.							EPA/Other
J. Additional Descriptions for Materials Listed Above a. EA0107					K. Handling Codes for Wastes listed Above		
SP44567 Ca F-4					a.		
					b.		
					c.		
					d.		
15. Special Handling Instructions and Additional Information CHEMTREC Emergency Response Number (800)424-9300 WMI Contract Generated by 11/22/00							
16. GENERATOR'S CERTIFICATION: I hereby declare that the contents of this consignment are fully and accurately described above by proper shipping name and are classified, packed, marked, and labeled, and are in all respects in proper condition for transport by highway according to applicable international and national government regulations. If I am a large quantity generator, I certify that I have a program in place to reduce the volume and toxicity of waste generated to the degree I have determined to be economically practicable and that I have selected the practicable method of treatment, storage, or disposal currently available to me which minimizes the present and future threat to human health and the environment; OR, if I am a small quantity generator, I have made a good faith effort to minimize my waste generation and select the best waste management method that is available to me and that I can afford.							
Printed/Typed Name Naser Paklou		Signature 			Month Day Year 11 27 00		
17. Transporter 1 Acknowledgement of Receipt of Materials							
Printed/Typed Name Steve Ayers		Signature 			Month Day Year 11 27 00		
18. Transporter 2 Acknowledgement of Receipt of Materials							
Printed/Typed Name		Signature			Month Day Year		
19. Discrepancy Indication Space							
20. Facility Owner or Operator Certification of receipt of hazardous materials covered by this manifest except as noted in Item 19.							
Printed/Typed Name		Signature			Month Day Year		

DO NOT WRITE BELOW THIS LINE.

20887640
 IN CASE OF EMERGENCY OR SPILL, CALL THE NATIONAL RESPONSE CENTER 1-800-424-8802; WITHIN CALIFORNIA, CALL 1-800-852-7775
 GENERATOR
 FACILITY

UNIFORM HAZARDOUS WASTE MANIFEST		1. Generator's US EPA ID No. CA T 0 8 0 0 3 2 1 1 1 3		Manifest Document No.		2. Page 1 of 1		Information in the shaded areas is not required by Federal law.							
3. Generator's Name and Mailing Address CBS CORP 5899 PELADEAU ST EMERYVILLE CA 94608-2002 4. Generator's Phone (925) 244-6600						A. State Manifest Document Number 20887640									
5. Transporter 1 Company Name <i>Feds Trucking</i>						B. State Generator's ID									
6. US EPA ID Number K P M O R I C E S 4 9 5 7 8						C. State Transporter's ID [Reserved]									
7. Transporter 2 Company Name						D. Transporter's Phone <i>925 625 0324</i>									
8. US EPA ID Number						E. State Transporter's ID [Reserved]									
9. Designated Facility Name and Site Address CHEMICAL WASTE MANAGEMENT, INC. 35251 OLD SKYLINE ROAD KETTLEMAN CITY CA 93239						F. Transporter's Phone									
10. US EPA ID Number CA T 0 0 0 6 4 6 1 1 7						G. State Facility's ID									
11. US DOT Description (including Proper Shipping Name, Hazard Class, and ID Number) a. RD, ENVIRONMENTALLY HAZARDOUS SUBSTANCES, SOLID, N.O.S., UN3077, III, (POLYCHLORINATED BIPHENYL)						12. Containers No. Type <i>0 21 5 DT 0 0 0 2 8 T</i>		13. Total Quantity		14. Unit Wt/Vol		I. Waste Number State 261.611 EPA/Other			
b.										State		EPA/Other			
c.										State		EPA/Other			
d.										State		EPA/Other			
J. Additional Descriptions for Materials Listed Above a. EA0107						K. Handling Codes for Wastes Listed Above a. b. c. d.									
15. Special Handling Instructions and Additional Information CHEMTREC Emergency Response Number (800)424-9300 WMI Contract <i>Cancelled 11/22/00</i>															
16. GENERATOR'S CERTIFICATION: I hereby declare that the contents of this consignment are fully and accurately described above by proper shipping name and are classified, packed, marked, and labeled, and are in all respects in proper condition for transport by highway according to applicable international and national government regulations. If I am a large quantity generator, I certify that I have a program in place to reduce the volume and toxicity of waste generated to the degree I have determined to be economically practicable and that I have selected the practicable method of treatment, storage, or disposal currently available to me which minimizes the present and future threat to human health and the environment; OR, if I am a small quantity generator, I have made a good faith effort to minimize my waste generation and select the best waste management method that is available to me and that I can afford.															
Printed/Typed Name <i>Nelson</i>				Signature <i>[Signature]</i>				Month <i>11</i>		Day <i>27</i>		Year <i>00</i>			
17. Transporter 1 Acknowledgement of Receipt of Materials						Printed/Typed Name <i>Je Williams</i>		Signature <i>[Signature]</i>		Month <i>11</i>		Day <i>27</i>		Year <i>00</i>	
18. Transporter 2 Acknowledgement of Receipt of Materials						Printed/Typed Name		Signature		Month		Day		Year	
19. Discrepancy Indication Space															
20. Facility Owner or Operator Certification of receipt of hazardous materials covered by this manifest except as noted in Item 19.						Printed/Typed Name		Signature		Month		Day		Year	

DO NOT WRITE BELOW THIS LINE.

UNIFORM HAZARDOUS WASTE MANIFEST

1. Generator's US EPA ID No. **CAT080032113** Manifest Document No. 2. Page 1 of 1

Information in the shaded areas is not required by Federal law.

3. Generator's Name and Mailing Address
CBS CORP
5899 PELADEAU ST
EMERYVILLE CA 94608-2002
 4. Generator's Phone (925) 244-6600

A. State Manifest Document Number **20887663**

B. State Generator's ID

5. Transporter 1 Company Name **CH Redinger TR9** 6. US EPA ID Number **CA1923884903**

C. State Transporter's ID [Reserved]

D. Transporter's Phone **(925) 938-124**

7. Transporter 2 Company Name 8. US EPA ID Number

E. State Transporter's ID [Reserved]

F. Transporter's Phone

9. Designated Facility Name and Site Address
CHEMICAL WASTE MANAGEMENT, INC.
35251 OLD SKYLINE ROAD
KETTLEMAN CITY CA 93239
 10. US EPA ID Number **CAT000646117**

G. State Facility's ID

H. Facility's Phone **(559) 386-9711**

11. US DOT Description (including Proper Shipping Name, Hazard Class, and ID Number)
9. RG, ENVIRONMENTALLY HAZARDOUS SUBSTANCES,
SOLID, N.O.S., UN3077, III,
(POLYCHLORINATED BIPHENYL)

12. Containers No. Type 13. Total Quantity 14. Unit Wt/Vol

ONE DIT 280.00 Kg

I. Waste Number State **261,611**

EPA/Other

State

EPA/Other

State

EPA/Other

State

EPA/Other

J. Additional Descriptions for Materials Listed Above
a. EA0107

K. Handling Codes for Wastes Listed Above
 a. b. c. d.

15. Special Handling Instructions and Additional Information
CHEMIREC Emergency Response Number (800)424-9300 WMI Contract
Generated 11/27/00 - 11/28/00

16. GENERATOR'S CERTIFICATION: I hereby declare that the contents of this consignment are fully and accurately described above by proper shipping name and are classified, packed, marked, and labeled, and are in all respects in proper condition for transport by highway according to applicable international and national government regulations.

If I am a large quantity generator, I certify that I have a program in place to reduce the volume and toxicity of waste generated to the degree I have determined to be economically practicable and that I have selected the practicable method of treatment, storage, or disposal currently available to me which minimizes the present and future threat to human health and the environment; OR, if I am a small quantity generator, I have made a good faith effort to minimize my waste generation and select the best waste management method that is available to me and that I can afford.

Printed/Typed Name **Naser Pankov** Signature Month **11** Day **29** Year **00**

17. Transporter 1 Acknowledgement of Receipt of Materials
 Printed/Typed Name **CH Redinger** Signature Month **11** Day **29** Year **00**

18. Transporter 2 Acknowledgement of Receipt of Materials
 Printed/Typed Name Signature Month Day Year

19. Discrepancy Indication Space

20. Facility Owner or Operator Certification of receipt of hazardous materials covered by this manifest except as noted in Item 19.
 Printed/Typed Name Signature Month Day Year

DO NOT WRITE BELOW THIS LINE.

20887663

IN CASE OF EMERGENCY OR SPILL, CALL THE NATIONAL RESPONSE CENTER 1-800-424-8802; WITHIN CALIFORNIA, CALL 1-800-852-7575

GENERATOR

TRANSPORTER

FACILITY

CVR

IN CASE OF EMERGENCY OR SPILL, CALL THE NATIONAL RESPONSE CENTER 1-800-424-8802; WITHIN CALIFORNIA, CALL 1-800-852-7777
 GENERATOR
 TRANSPORTER
 FACILITY

20887662

UNIFORM HAZARDOUS WASTE MANIFEST		1. Generator's US EPA ID No. C A T O 8 0 0 3 2 1 1 3		Manifest Document No.		2. Page 1 of 1		Information in the shaded areas is not required by Federal law.					
3. Generator's Name and Mailing Address CBS CORP 5899 PELADEAU ST EMERYVILLE CA 94608-2002						A. State Manifest Document Number 20887662							
7. Generator's Phone (925) 244-6600						B. State Generator's ID							
5. Transporter 1 Company Name J. G. Cook			6. US EPA ID Number RA R 0 0 0 9 4 0 0 6 3			C. State Transporter's ID [Reserved]							
7. Transporter 2 Company Name						D. Transporter's Phone 209 269-7182							
8. US EPA ID Number						E. State Transporter's ID [Reserved]							
9. Designated Facility Name and Site Address CHEMICAL WASTE MANAGEMENT, INC. 35251 OLD SKYLINE ROAD KETTLEMAN CITY CA 93239						G. State Facility's ID							
10. US EPA ID Number C A T 0 0 0 6 4 6 1 1 7						H. Facility's Phone (559) 386-9711							
11. US DOT Description (including Proper Shipping Name, Hazard Class, and ID Number) a. RD, ENVIRONMENTALLY HAZARDOUS SUBSTANCES, SOLID, N.O.S., UN3077, III, (POLYCHLORINATED BIPHENYL)						12. Containers No. Type		13. Total Quantity		14. Unit Wt/Vol		1. Waste Number	
						ONE DT		1,8000 KG		KG		State 261,611 EPA/Other	
b.										State EPA/Other			
c.										State EPA/Other			
d.										State EPA/Other			
J. Additional Descriptions for Materials Listed Above a. EA0107						K. Handling Codes for Wastes Listed Above a. b. c. d.							
15. Special Handling Instructions and Additional Information CHEMIREC Emergency Response Number (800)424-9300 WMI Contract Generated 1/27-28/00													
16. GENERATOR'S CERTIFICATION: I hereby declare that the contents of this consignment are fully and accurately described above by proper shipping name and are classified, packed, marked, and labeled, and are in all respects in proper condition for transport by highway according to applicable international and national government regulations. If I am a large quantity generator, I certify that I have a program in place to reduce the volume and toxicity of waste generated to the degree I have determined to be economically practicable and that I have selected the practicable method of treatment, storage, or disposal currently available to me which minimizes the present and future threat to human health and the environment; OR, if I am a small quantity generator, I have made a good faith effort to minimize my waste generation and select the best waste management method that is available to me and that I can afford.													
Printed/Typed Name Nasser Pakrou				Signature 		Month Day Year 11 29 00							
17. Transporter 1 Acknowledgement of Receipt of Materials Printed/Typed Name JAY COOK				Signature 		Month Day Year 11 29 00							
18. Transporter 2 Acknowledgement of Receipt of Materials Printed/Typed Name				Signature		Month Day Year							
19. Discrepancy Indication Space													
20. Facility Owner or Operator Certification of receipt of hazardous materials covered by this manifest except as noted in Item 19. Printed/Typed Name													
Signature				Month Day Year									

DO NOT WRITE BELOW THIS LINE.

CVR

IN CASE OF EMERGENCY OR SPILL, CALL THE NATIONAL RESPONSE CENTER 1-800-424-8802; WITHIN CALIFORNIA, CALL 1-800-852-7661

UNIFORM HAZARDOUS WASTE MANIFEST		1. Generator's US EPA ID No. CA10181001321113		Manifest Document No.		2. Page 1 of 1		Information in the shaded areas is not required by Federal law.															
3. Generator's Name and Mailing Address CBS CORP 5899 PELADEAU ST EMERYVILLE CA 94608-2002						A. State Manifest Document Number 20887661																	
4. Generator's Phone (925) 244-6600						B. State Generator's ID																	
5. Transporter 1 Company Name Jess Ranch			6. US EPA ID Number CA1018101908186			C. State Transporter's ID (Reserved)																	
7. Transporter 2 Company Name						D. Transporter's Phone 209 409 7225																	
8. US EPA ID Number						E. State Transporter's ID (Reserved)																	
9. Designated Facility Name and Site Address CHEMICAL WASTE MANAGEMENT, INC. 35251 OLD SKYLINE ROAD KETTLEMAN CITY CA 93239						F. Transporter's Phone																	
10. US EPA ID Number CA1010106461117						G. State Facility's ID																	
11. US DOT Description (including Proper Shipping Name, Hazard Class, and ID Number) RD, ENVIRONMENTALLY HAZARDOUS SUBSTANCES, SOLID, N.O.S. 9 UN3077 III, (POLYCHLORINATED BIPHENYL)						12. Containers No. Type		13. Total Quantity		14. Unit Wt/Vol		1. Waste Number											
						ONE DT 32000		KG		State 261.611		EPA/Other											
b.										State		EPA/Other											
c.										State		EPA/Other											
d.										State		EPA/Other											
J. Additional Descriptions for Materials Listed Above EA0107						K. Handling Codes for Wastes Listed Above																	
15. Special Handling Instructions and Additional Information CHEMTEC Emergency Response Number (800)424-9300 WMI Contract Generated 11/7-28/00																							
16. GENERATOR'S CERTIFICATION: I hereby declare that the contents of this consignment are fully and accurately described above by proper shipping name and are classified, packed, marked, and labeled, and are in all respects in proper condition for transport by highway according to applicable international and national government regulations.										If I am a large quantity generator, I certify that I have a program in place to reduce the volume and toxicity of waste generated to the degree I have determined to be economically practicable and that I have selected the practicable method of treatment, storage, or disposal currently available to me which minimizes the present and future threat to human health and the environment; OR, if I am a small quantity generator, I have made a good faith effort to minimize my waste generation and select the best waste management method that is available to me and that I can afford.													
Printed/Typed Name Naser Pakiou				Signature 				Month 11		Day 29		Year 00											
17. Transporter 1 Acknowledgement of Receipt of Materials				Printed/Typed Name Jess				Signature 				Month 11		Day 29		Year 00							
18. Transporter 2 Acknowledgement of Receipt of Materials				Printed/Typed Name				Signature				Month		Day		Year							
19. Discrepancy Indication Space																							
20. Facility Owner or Operator Certification of receipt of hazardous materials covered by this manifest except as noted in Item 19.										Printed/Typed Name				Signature				Month		Day		Year	

DO NOT WRITE BELOW THIS LINE.

20887659

IN CASE OF EMERGENCY OR SPILL, CALL THE NATIONAL RESPONSE CENTER 1-800-424-8802. WITHIN CALIFORNIA, CALL 1-800-852-7659

UNIFORM HAZARDOUS WASTE MANIFEST		1. Generator's US EPA ID No. CA T 0 8 0 0 3 2 1 1 3		Manifest Document No.		2. Page 1 of 1		Information in the shaded areas is not required by Federal law.					
3. Generator's Name and Mailing Address CBS CORP 5899 PELADEAU ST EMERYVILLE CA 94608-2002 2. Generator's Phone (925) 244-6800						A. State Manifest Document Number 20887659							
5. Transporter 1 Company Name Nelson Trucking				6. US EPA ID Number C A R 0 0 0 0 6 4 3 1 8		B. State Generator's ID							
7. Transporter 2 Company Name				8. US EPA ID Number		C. State Transporter's ID (Reserved)							
9. Designated Facility Name and Site Address CHEMICAL WASTE MANAGEMENT, INC. 35251 OLD SKYLINE ROAD KETTLEMAN CITY CA 93239						10. US EPA ID Number C A T 0 0 0 6 4 6 1 1 7		D. Transporter's Phone 209-765-0287					
11. US DOT Description (including Proper Shipping Name, Hazard Class, and ID Number) a. RG, ENVIRONMENTALLY HAZARDOUS SUBSTANCES, SOLID, N.O.S., UN3077, III, (POLYCHLORINATED BIPHENYL)						12. Containers No. Type		13. Total Quantity		14. Unit Wt/Vol		15. Waste Number State EPA/Other	
						ONE		30000		Kg		261,611	
J. Additional Descriptions for Materials Listed Above a. EA0107 Excluded 12/28-29/00						K. Handling Codes for Wastes Listed Above							
15. Special Handling Instructions and Additional Information CHEMTEC Emergency Response Number (800)424-9300 WMI Contract													
16. GENERATOR'S CERTIFICATION: I hereby declare that the contents of this consignment are fully and accurately described above by proper shipping name and are classified, packed, marked, and labeled, and are in all respects in proper condition for transport by highway according to applicable international and national government regulations. If I am a large quantity generator, I certify that I have a program in place to reduce the volume and toxicity of waste generated to the degree I have determined to be economically practicable and that I have selected the practicable method of treatment, storage, or disposal currently available to me which minimizes the present and future threat to human health and the environment; OR, if I am a small quantity generator, I have made a good faith effort to minimize my waste generation and select the best waste management method that is available to me and that I can afford.													
Printed/Typed Name Naser Pakiou				Signature 				Month Day Year 12 05 00					
17. Transporter 1 Acknowledgement of Receipt of Materials Printed/Typed Name Richard Erakm				Signature 				Month Day Year 12 05 00					
18. Transporter 2 Acknowledgement of Receipt of Materials Printed/Typed Name				Signature				Month Day Year					
19. Discrepancy Indication Space													
20. Facility Owner or Operator Certification of receipt of hazardous materials covered by this manifest except as noted in Item 19. Printed/Typed Name				Signature				Month Day Year					

DO NOT WRITE BELOW THIS LINE.

UNIFORM HAZARDOUS WASTE MANIFEST

1. Generator's US EPA ID No. **CAT080032113** Manifest Document No. **20887660** 2. Page 7 of 1
 Information in the shaded areas is not required by Federal law.

3. Generator's Name and Mailing Address
CBS CORP
5899 PELADEAU ST
EMERYVILLE CA 94608-2002
 4. Generator's Phone (925) **244-6600**

A. State Manifest Document Number
20887660

5. Transporter 1 Company Name **Jack's Trucking** 6. US EPA ID Number **CAH000216269**
 7. Transporter 2 Company Name _____ 8. US EPA ID Number _____

B. State Generator's ID _____

C. State Transporter's ID (Reserved) _____

D. Transporter's Phone **510 655 8197**
 E. State Transporter's ID (Reserved) _____

9. Designated Facility Name and Site Address
CHEMICAL WASTE MANAGEMENT, INC.
35251 OLD SKYLINE ROAD
KETTLEMAN CITY CA 93239
 10. US EPA ID Number **CAT000646117**

F. Transporter's Phone _____

G. State Facility's ID _____

H. Facility's Phone **(559)386-9711**

11. US DOT Description (including Proper Shipping Name, Hazard Class, and ID Number)	12. Containers		13. Total Quantity	14. Unit Wt./Vol	15. Waste Number
	No.	Type			
a. RD. ENVIRONMENTALLY HAZARDOUS SUBSTANCES, SOLID, N.O.S., UN3097, III, (POLYCHLORINATED BIPHENYL)	ONE	DRUM	310	KG	State 261.611 EPA/Other _____
b. _____	_____	_____	_____	_____	State _____ EPA/Other _____
c. _____	_____	_____	_____	_____	State _____ EPA/Other _____
d. _____	_____	_____	_____	_____	State _____ EPA/Other _____

J. Additional Descriptions for Materials Listed Above
 a. **EA0107**
For a wt. of 228.29/00

K. Handling Codes for Wastes Listed Above
 a. _____ b. _____
 c. _____ d. _____

15. Special Handling Instructions and Additional Information
CHEMTREC Emergency Response Number (800)424-9300 WMI Contract

16. GENERATOR'S CERTIFICATION: I hereby declare that the contents of this consignment are fully and accurately described above by proper shipping name and are classified, packed, marked, and labeled, and are in all respects in proper condition for transport by highway according to applicable international and national government regulations.
 If I am a large quantity generator, I certify that I have a program in place to reduce the volume and toxicity of waste generated to the degree I have determined to be economically practicable and that I have selected the practicable method of treatment, storage, or disposal currently available to me which minimizes the present and future threat to human health and the environment; OR, if I am a small quantity generator, I have made a good faith effort to minimize my waste generation and select the best waste management method that is available to me and that I can afford.

Printed/Typed Name **NASA PAKIOU** Signature _____ Month **1** Day **20** Year **00**

17. Transporter 1 Acknowledgement of Receipt of Materials
 Printed/Typed Name **CHUCK ARMES** Signature _____ Month **1** Day **20** Year **00**

18. Transporter 2 Acknowledgement of Receipt of Materials
 Printed/Typed Name _____ Signature _____ Month _____ Day _____ Year _____

19. Discrepancy Indication Space

20. Facility Owner or Operator Certification of receipt of hazardous materials covered by this manifest except as noted in Item 19.
 Printed/Typed Name _____ Signature _____ Month _____ Day _____ Year _____

DO NOT WRITE BELOW THIS LINE.

20887660
 IN CASE OF EMERGENCY OR SPILL, CALL THE NATIONAL RESPONSE CENTER 1-800-424-8802. WITHIN CALIFORNIA, CALL 1-800-852-7000
 GENERATOR FACILITY

20887658

IN CASE OF EMERGENCY OR SPILL, CALL THE NATIONAL RESPONSE CENTER 1-800-424-8802; WITHIN CALIFORNIA, CALL 1-800-852-7575

UNIFORM HAZARDOUS WASTE MANIFEST		1. Generator's US EPA ID No. CAT0800321113	Manifest Document No.	2. Page 1 of 1	Information in the shaded areas is not required by Federal law.
3. Generator's Name and Mailing Address CBS CORP 5899 PELADEAU ST EMERYVILLE CA 94608-2002 Generator's Phone (925) 244-6600			A. State Manifest Document Number 20887658		
5. Transporter 1 Company Name ATC		6. US EPA ID Number CAR000014910		D. Transporter's Phone 408-723-2744	
7. Transporter 2 Company Name			E. State Transporter's ID [Reserved]		
9. Designated Facility Name and Site Address CHEMICAL WASTE MANAGEMENT, INC. 35251 OLD SKYLINE ROAD KETTLEMAN CITY CA 93239			G. State Facility's ID		
10. US EPA ID Number CAT00006461117			H. Facility's Phone (559)386-9711		
11. US DOT Description (including Proper Shipping Name, Hazard Class, and ID Number)		12. Containers	13. Total Quantity	14. Unit Wt/Vol	1. Waste Number
a. RD, ENVIRONMENTALLY HAZARDOUS SUBSTANCES, SOLID, N.O.S., UN3077, III, (POLYCHLORINATED BIPHENYL)		No.			State 261,611
		Type	N.Y.		EPA/Other
			001D T30000 X		
J. Additional Descriptions for Materials Listed Above		K. Handling Codes for Wastes Listed Above			
a. EA0107 <i>Excavated 11/30 - 12/05</i>		a. b. c. d.			
15. Special Handling Instructions and Additional Information CHEMTREC Emergency Response Number (600)424-9300 WMI Contract.					
16. GENERATOR'S CERTIFICATION: I hereby declare that the contents of this consignment are fully and accurately described above by proper shipping name and are classified, packed, marked, and labeled, and are in all respects in proper condition for transport by highway according to applicable international and national government regulations. If I am a large quantity generator, I certify that I have a program in place to reduce the volume and toxicity of waste generated to the degree I have determined to be economically practicable and that I have selected the practicable method of treatment, storage, or disposal currently available to me which minimizes the present and future threat to human health and the environment; OR, if I am a small quantity generator, I have made a good faith effort to minimize my waste generation and select the best waste management method that is available to me and that I can afford.					
Printed/Typed Name Waber Pakrou		Signature 		Month Day Year 1 2 0 6 0 0	
17. Transporter 1 Acknowledgement of Receipt of Materials		Printed/Typed Name AL WESTON		Signature 	
18. Transporter 2 Acknowledgement of Receipt of Materials		Printed/Typed Name		Signature	
19. Discrepancy Indication Space					
20. Facility Owner or Operator Certification of receipt of hazardous materials covered by this manifest except as noted in Item 19.					
Printed/Typed Name		Signature		Month Day Year	

DO NOT WRITE BELOW THIS LINE.

IN CASE OF EMERGENCY OR SPILL, CALL THE NATIONAL RESPONSE CENTER 1-800-424-8802; WITHIN CALIFORNIA, CALL 1-800-852-7557

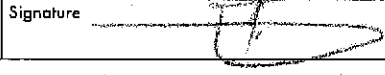
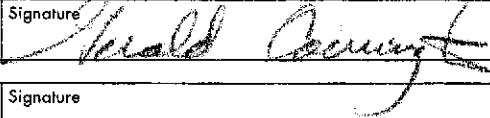
UNIFORM HAZARDOUS WASTE MANIFEST		1. Generator's US EPA ID No. CAT08000321113	Manifest Document No.	2. Page 1 of 1	Information in the shaded areas is not required by Federal law.
3. Generator's Name and Mailing Address CBS CORP 5899 PELADEAU ST EMERYVILLE CA 94608-2002 Generator's Phone (925) 244-6600				A. State Manifest Document Number 20887657	
5. Transporter 1 Company Name Dump Truck		6. US EPA ID Number CAR0000059804		B. State Generator's ID	
7. Transporter 2 Company Name		8. US EPA ID Number		C. State Transporter's ID [Reserved]	
9. Designated Facility Name and Site Address CHEMICAL WASTE MANAGEMENT, INC. 35251 OLD SKYLINE ROAD KETTLEMAN CITY CA 93239		10. US EPA ID Number CAT00006461117		D. Transporter's Phone 209-465-1836	
				E. State Transporter's ID [Reserved]	
				F. Transporter's Phone	
				G. State Facility's ID	
				H. Facility's Phone (559)386-9711	
11. US DOT Description (including Proper Shipping Name, Hazard Class, and ID Number)		12. Containers No. Type	13. Total Quantity	14. Unit Wt/Vol	J. Waste Number
a. RD. ENVIRONMENTALLY HAZARDOUS SUBSTANCES, SOLID, N.O.S., UN3077, III, (POLYCHLORINATED BIPHENYL)		001 DIT	28000	Kg	State 261.611
b.					EPA/Other
c.					State
d.					EPA/Other
J. Additional Descriptions for Materials Listed Above a. EA0107 Generated 11/30 → 12/05				K. Handling Codes for Wastes Listed Above	
				a.	b.
				c.	d.
15. Special Handling Instructions and Additional Information CHENTREC Emergency Response Number (800)424-9300 WMI Contract.					
16. GENERATOR'S CERTIFICATION: I hereby declare that the contents of this consignment are fully and accurately described above by proper shipping name and are classified, packed, marked, and labeled, and are in all respects in proper condition for transport by highway according to applicable international and national government regulations. If I am a large quantity generator, I certify that I have a program in place to reduce the volume and toxicity of waste generated to the degree I have determined to be economically practicable and that I have selected the practicable method of treatment, storage, or disposal currently available to me which minimizes the present and future threat to human health and the environment; OR, if I am a small quantity generator, I have made a good faith effort to minimize my waste generation and select the best waste management method that is available to me and that I can afford.					
Printed/Typed Name Naser Pakrou		Signature 		Month 11	Day 06
17. Transporter 1 Acknowledgement of Receipt of Materials Printed/Typed Name Gerald Covington		Signature 		Month 11	Day 06
18. Transporter 2 Acknowledgement of Receipt of Materials Printed/Typed Name		Signature		Month	Day
19. Discrepancy Indication Space					
20. Facility Owner or Operator Certification of receipt of hazardous materials covered by this manifest except as noted in Item 19. Printed/Typed Name					
		Signature		Month	Day

DO NOT WRITE BELOW THIS LINE.

UNIFORM HAZARDOUS WASTE MANIFEST

1. Generator's US EPA ID No.

Manifest Document No.

2. Page 1

Information in the shaded areas is not required by Federal law.

C A T O 8 0 0 3 2 1 1 1 3

of 1

3. Generator's Name and Mailing Address

GBS CORP
5899 PELADEAU ST
EMERYVILLE CA 94608-2002
 4. Generator's Phone (925) 244-6600

A. State Manifest Document Number

20887654

B. State Generator's ID

5. Transporter 1 Company Name

6. US EPA ID Number

SIF TRUCKING

K A L O P O 8 0 9 8 6 B

C. State Transporter's ID [Reserved.]

D. Transporter's Phone

209-8673109

7. Transporter 2 Company Name

8. US EPA ID Number

E. State Transporter's ID [Reserved.]

F. Transporter's Phone

9. Designated Facility Name and Site Address

CHEMICAL WASTE MANAGEMENT, INC.
35251 OLD SKYLINE ROAD
KETTLEMAN CITY CA 93239

10. US EPA ID Number

C A T O 0 0 6 4 6 1 1 7

G. State Facility's ID

H. Facility's Phone

(559)386-9711

11. US DOT Description (including Proper Shipping Name, Hazard Class, and ID Number)

12. Containers
 No. Type

13. Total Quantity

14. Unit Wt/Vol

1. Waste Number

a. **RD, ENVIRONMENTALLY HAZARDOUS SUBSTANCES,**
SOLID, N.O.S., UN3077, III,
(POLYCHLORINATED BIPHENYL)

001 DT 30000 kg

State Waste Number

261,611

EPA/Other

b.

State

EPA/Other

c.

State

EPA/Other

d.

State

EPA/Other

J. Additional Descriptions for Materials Listed Above

a. **EA0107**
Excavated 12/1 - 12/5/00

K. Handling Codes for Wastes listed Above

a.

b.

c.

d.

15. Special Handling Instructions and Additional Information

CHEMREC Emergency Response Number (800)424-9300 WMI Contract

16. **GENERATOR'S CERTIFICATION:** I hereby declare that the contents of this consignment are fully and accurately described above by proper shipping name and are classified, packed, marked, and labeled, and are in all respects in proper condition for transport by highway according to applicable international and national government regulations.

If I am a large quantity generator, I certify that I have a program in place to reduce the volume and toxicity of waste generated to the degree I have determined to be economically practicable and that I have selected the practicable method of treatment, storage, or disposal currently available to me which minimizes the present and future threat to human health and the environment; OR, if I am a small quantity generator, I have made a good faith effort to minimize my waste generation and select the best waste management method that is available to me and that I can afford.

Printed/Typed Name

Naser Pakrou

Signature

[Signature]

Month Day Year

1 2 0 7 0 0

17. Transporter 1 Acknowledgement of Receipt of Materials

Printed/Typed Name

JERRY FREITAS

Signature

[Signature]

Month Day Year

1 2 0 7 0 0

18. Transporter 2 Acknowledgement of Receipt of Materials

Printed/Typed Name

Signature

Month Day Year

19. Discrepancy Indication Space

20. Facility Owner or Operator Certification of receipt of hazardous materials covered by this manifest except as noted in Item 19.

Printed/Typed Name

Signature

Month Day Year

DO NOT WRITE BELOW THIS LINE.

9C52096

IN CASE OF EMERGENCY OR SPILL, CALL THE NATIONAL RESPONSE CENTER 1-800-424-8802; WITHIN CALIFORNIA, CALL 1-800-852-7654

20887655

IN CASE OF EMERGENCY OR SPILL, CALL THE NATIONAL RESPONSE CENTER 1-800-424-8802. WITHIN CALIFORNIA, CALL 1-800-852-7655
 GENERATOR FACILITY

UNIFORM HAZARDOUS WASTE MANIFEST		1. Generator's US EPA ID No. C A T O 8 0 0 3 2 1 1 3		Manifest Document No.		2. Page 1 of 1		Information in the shaded areas is not required by Federal law.							
3. Generator's Name and Mailing Address CBS CORP 5899 PELADEAU ST EMERYVILLE CA 94608-2002 Generator's Phone (925) 244-6600						A. State Manifest Document Number 20887655									
5. Transporter 1 Company Name H M Trucking						6. US EPA ID Number CA1000209869									
7. Transporter 2 Company Name						8. US EPA ID Number									
9. Designated Facility Name and Site Address CHEMICAL WASTE MANAGEMENT, INC. 35251 OLD SKYLINE ROAD KETTLEMAN CITY CA 93239						10. US EPA ID Number C A T O 0 0 0 6 4 6 1 1 7									
11. US DOT Description (including Proper Shipping Name, Hazard Class, and ID Number) a. RO. ENVIRONMENTALLY HAZARDOUS SUBSTANCES, SOLID, N.O.S., 9 UN3077, III, (POLYCHLORINATED BIPHENYL)						12. Containers		13. Total		14. Unit					
						No.		Type		Quantity		Wt/Vol		1. Waste Number	
								001 DT		30000		Kg		State 261,611	
														EPA/Other	
														State	
J. Additional Descriptions for Materials Listed Above a. EA0107 Excavated 12/1-12/5/00						K. Handling Codes for Wastes Listed Above									
15. Special Handling Instructions and Additional Information CHEMTREC Emergency Response Number (800)424-9300 WMI Contract															
16. GENERATOR'S CERTIFICATION: I hereby declare that the contents of this consignment are fully and accurately described above by proper shipping name and are classified, packed, marked, and labeled, and are in all respects in proper condition for transport by highway according to applicable international and national government regulations. If I am a large quantity generator, I certify that I have a program in place to reduce the volume and toxicity of waste generated to the degree I have determined to be economically practicable and that I have selected the practicable method of treatment, storage, or disposal currently available to me which minimizes the present and future threat to human health and the environment; OR, if I am a small quantity generator, I have made a good faith effort to minimize my waste generation and select the best waste management method that is available to me and that I can afford.															
Printed/Typed Name Naser Pakiou				Signature 				Month Day Year 12 07 00							
17. Transporter 1 Acknowledgement of Receipt of Materials Printed/Typed Name HANS MEIER				Signature Hans Meier				Month Day Year 12 07 00							
18. Transporter 2 Acknowledgement of Receipt of Materials Printed/Typed Name				Signature				Month Day Year							
19. Discrepancy Indication Space															
20. Facility Owner or Operator Certification of receipt of hazardous materials covered by this manifest except as noted in Item 19. Printed/Typed Name															
Signature				Month Day Year											

DO NOT WRITE BELOW THIS LINE.

CVR

20887656

IN CASE OF EMERGENCY OR SPILL, CALL THE NATIONAL RESPONSE CENTER 1-800-424-8802; WITHIN CALIFORNIA, CALL 1-800-852-7656

GENERATOR

FACILITY

UNIFORM HAZARDOUS WASTE MANIFEST		1. Generator's US EPA ID No. CAT08000321113	Manifest Document No.	2. Page 1 of 1	Information in the shaded areas is not required by Federal law.
3. Generator's Name and Mailing Address CBS CORP 5899 PELADEAU ST EMERYVILLE CA 94608-2002 4. Generator's Phone (925) 244-6600			A. State Manifest Document Number 20887656		B. State Generator's ID
5. Transporter 1 Company Name DT TRULIZIANI C		6. US EPA ID Number CA40000210918617		C. State Transporter's ID [Reserved]	
7. Transporter 2 Company Name			8. US EPA ID Number		D. Transporter's Phone 209 477 8082
9. Designated Facility Name and Site Address CHEMICAL WASTE MANAGEMENT, INC. 35251 OLD SKYLINE ROAD KETTLEMAN CITY CA 93239			10. US EPA ID Number CAT00006461117		E. State Facility's ID
11. US DOT Description (including Proper Shipping Name, Hazard Class, and ID Number) a. RO, ENVIRONMENTALLY HAZARDOUS SUBSTANCES, SOLID, N.O.S., UN3077, III, (POLYCHLORINATED BIPHENYL)			12. Containers No. Type 001 DT 30000 kg		13. Total Quantity 14. Unit Wt/Vol Kg
b.					I. Waste Number State 261.611 EPA/Other
c.					State EPA/Other
d.					State EPA/Other
J. Additional Descriptions for Materials Listed Above a. EAD107 Excavated 12/1 - 12/5/00			K. Handling Codes for Wastes Listed Above a. b. c. d.		
15. Special Handling Instructions and Additional Information CHEMTEC Emergency Response Number (800)424-9300 WMI Contract					
16. GENERATOR'S CERTIFICATION: I hereby declare that the contents of this consignment are fully and accurately described above by proper shipping name and are classified, packed, marked, and labeled, and are in all respects in proper condition for transport by highway according to applicable international and national government regulations. If I am a large quantity generator, I certify that I have a program in place to reduce the volume and toxicity of waste generated to the degree I have determined to be economically practicable and that I have selected the practicable method of treatment, storage, or disposal currently available to me which minimizes the present and future threat to human health and the environment; OR, if I am a small quantity generator, I have made a good faith effort to minimize my waste generation and select the best waste management method that is available to me and that I can afford.					
Printed/Typed Name Noser Pakou		Signature 		Month Day Year 12 07 00	
17. Transporter 1 Acknowledgement of Receipt of Materials					
Printed/Typed Name DANIEL FERREAS		Signature 		Month Day Year 12 07 00	
18. Transporter 2 Acknowledgement of Receipt of Materials					
Printed/Typed Name DANIEL FERREAS DF.		Signature		Month Day Year	
19. Discrepancy Indication Space					
20. Facility Owner or Operator Certification of receipt of hazardous materials covered by this manifest except as noted in Item 19.					
Printed/Typed Name		Signature		Month Day Year	

DO NOT WRITE BELOW THIS LINE.

20887653

IN CASE OF EMERGENCY OR SPILL, CALL THE NATIONAL RESPONSE CENTER 1-800-424-8802; WITHIN CALIFORNIA, CALL 1-800-852-GENERATOR

UNIFORM HAZARDOUS WASTE MANIFEST		1. Generator's US EPA ID No. CA1T08101321113	Manifest Document No.	2. Page 1 of 1	Information in the shaded areas is not required by Federal law.
3. Generator's Name and Mailing Address CBS CORP 5899 PELADEAU ST EMERYVILLE CA 94608-2002 Generator's Phone (925) 244-6600			A. State Manifest Document Number 20887653		B. State Generator's ID
5. Transporter 1 Company Name DTC		6. US EPA ID Number CAR000014910		C. State Transporter's ID [Reserved]	
7. Transporter 2 Company Name		8. US EPA ID Number		D. Transporter's Phone 408-923-2946	
9. Designated Facility Name and Site Address CHEMICAL WASTE MANAGEMENT, INC. 35251 OLD SKYLINE ROAD KETTLEMAN CITY CA 93239			10. US EPA ID Number CA1T0016461117		E. State Transporter's ID [Reserved]
			F. Transporter's Phone		G. State Facility's ID
					H. Facility's Phone (559)386-9711
11. US DOT Description (including Proper Shipping Name, Hazard Class, and ID Number)		12. Containers No. Type	13. Total Quantity	14. Unit Wt/Vol	I. Waste Number
a. RO. ENVIRONMENTALLY HAZARDOUS SUBSTANCES, SOLID, N.O.S., UN3077, III, (POLYCHLORINATED BIPHENYL)		010' DIT	301000	kg	State 261,611 EPA/Other
b.					State EPA/Other
c.					State EPA/Other
d.					State EPA/Other
J. Additional Descriptions for Materials Listed Above a. EA0107 Excavator 12/1-12/5/00			K. Handling Codes for Wastes Listed Above a. b. c. d.		
15. Special Handling Instructions and Additional Information CHEMREC Emergency Response Number (800)424-9300 WMI Contract					
16. GENERATOR'S CERTIFICATION: I hereby declare that the contents of this consignment are fully and accurately described above by proper shipping name and are classified, packed, marked, and labeled, and are in all respects in proper condition for transport by highway according to applicable international and national government regulations. If I am a large quantity generator, I certify that I have a program in place to reduce the volume and toxicity of waste generated to the degree I have determined to be economically practicable and that I have selected the practicable method of treatment, storage, or disposal currently available to me which minimizes the present and future threat to human health and the environment; OR, if I am a small quantity generator, I have made a good faith effort to minimize my waste generation and select the best waste management method that is available to me and that I can afford.					
Printed/Typed Name Naser Pakiou		Signature		Month Day Year 12/07/00	
17. Transporter 1 Acknowledgement of Receipt of Materials Printed/Typed Name DTC Westwood		Signature		Month Day Year 12/9/00	
18. Transporter 2 Acknowledgement of Receipt of Materials Printed/Typed Name		Signature		Month Day Year	
19. Discrepancy Indication Space					
20. Facility Owner or Operator Certification of receipt of hazardous materials covered by this manifest except as noted in Item 19. Printed/Typed Name					
		Signature		Month Day Year	

DO NOT WRITE BELOW THIS LINE.

20887652

IN CASE OF EMERGENCY OR SPILL, CALL THE NATIONAL RESPONSE CENTER 1-800-424-8802; WITHIN CALIFORNIA, CALL 1-800-852-7652

GENERATOR

TRANSPORTER

FACILITY

UNIFORM HAZARDOUS WASTE MANIFEST		Generator's US EPA ID No. CA1080032113		Manifest Document No.		2. Page 1 of 1		Information in the shaded areas is not required by Federal law.					
3. Generator's Name and Mailing Address CBS CORP 5899 PELADEAU ST EMERYVILLE CA 94608-2002 2. Generator's Phone T 925 244-6600						A. State Manifest Document Number 20887652							
5. Transporter 1 Company Name MCKNIGHT ENTERPRISES				6. US EPA ID Number CA R000079301		C. State Transporter's ID [Reserved]							
7. Transporter 2 Company Name						D. Transporter's Phone 209 545-5501							
9. Designated Facility Name and Site Address CHEMICAL WASTE MANAGEMENT, INC. 35251 OLD SKYLINE ROAD KETTLEMAN CITY CA 93239						10. US EPA ID Number CA1000646117							
11. US DOT Description (including Proper Shipping Name, Hazard Class, and ID Number)						12. Containers		13. Total Quantity		14. Unit Wt/Vol		15. Waste Number	
a. RG, ENVIRONMENTALLY HAZARDOUS SUBSTANCES, SOLID, N.O.S., UN3077, III, (POLYCHLORINATED BIPHENYL)						No. Type 001 DT 30000		Kg		State 261.611		EPA/Other	
b.										State		EPA/Other	
c.										State		EPA/Other	
d.										State		EPA/Other	
J. Additional Descriptions for Materials Listed Above e. EA0107 Excavated 12/1-12/5/00						K. Handling Codes for Wastes Listed Above a. b. c. d.							
15. Special Handling Instructions and Additional Information CHEMTEC Emergency Response Number (800)424-9300 WMI Contract													
16. GENERATOR'S CERTIFICATION: I hereby declare that the contents of this consignment are fully and accurately described above by proper shipping name and are classified, packed, marked, and labeled, and are in all respects in proper condition for transport by highway according to applicable international and national government regulations. If I am a large quantity generator, I certify that I have a program in place to reduce the volume and toxicity of waste generated to the degree I have determined to be economically practicable and that I have selected the practicable method of treatment, storage, or disposal currently available to me which minimizes the present and future threat to human health and the environment; OR, if I am a small quantity generator, I have made a good faith effort to minimize my waste generation and select the best waste management method that is available to me and that I can afford.													
Printed/Typed Name Naser Pakiou				Signature <i>[Signature]</i>		Month 12		Day 07		Year 00			
17. Transporter 1 Acknowledgement of Receipt of Materials Printed/Typed Name Gary McKnight				Signature <i>[Signature]</i>		Month 12		Day 07		Year 00			
18. Transporter 2 Acknowledgement of Receipt of Materials Printed/Typed Name				Signature		Month		Day		Year			
19. Discrepancy Indication Space													
20. Facility Owner or Operator Certification of receipt of hazardous materials covered by this manifest except as noted in Item 19. Printed/Typed Name													
Signature				Month		Day		Year					

DO NOT WRITE BELOW THIS LINE.

20887646

IN CASE OF EMERGENCY OR SPILL, CALL THE NATIONAL RESPONSE CENTER 1-800-424-8802; WITHIN CALIFORNIA, CALL 1-800-852-7777

GENERATOR

TRANSPORTER

FACILITY

UNIFORM HAZARDOUS WASTE MANIFEST		Generator's US EPA ID No. CA1080032113		Manifest Document No.		2. Page 1 of 1		Information in the shaded areas is not required by Federal law.			
3. Generator's Name and Mailing Address CBS CORP 5899 PELADEAU ST EMERYVILLE CA 94608-2002 4. Generator's Phone (925) 244-6600						A. State Manifest Document Number 20887646					
5. Transporter 1 Company Name A.J. Gill Inc						B. State Generator's ID					
6. US EPA ID Number CA10002213189						C. State Transporter's ID [Reserved]					
7. Transporter 2 Company Name						D. Transporter's Phone					
8. US EPA ID Number						E. State Transporter's ID [Reserved]					
9. Designated Facility Name and Site Address CHEMICAL WASTE MANAGEMENT, INC. 35251 OLD SKYLINE ROAD KETTLEMAN CITY CA 93239						F. Transporter's Phone					
10. US EPA ID Number CA100006461117						G. State Facility's ID					
11. US DOT Description (including Proper Shipping Name, Hazard Class, and ID Number) ENVIRONMENTALLY HAZARDOUS SUBSTANCES, SOLID, N.O.S., UN3077, III, (POLYCHLORINATED BIPHENYL)						12. Containers No. Type 001 DT		13. Total Quantity 30000 Kg		14. Unit Wt/Vol	
a.						1. Waste Number State 261.611		EPA/Other		State	
b.						State		EPA/Other		State	
c.						State		EPA/Other		State	
d.						State		EPA/Other		State	
J. Additional Descriptions for Materials Listed Above a. EA0107 Excavate 12/1-12/5/00						K. Handling Codes for Wastes Listed Above a. c. d.					
15. Special Handling Instructions and Additional Information CHEMTREC Emergency Response Number (800)424-9300 WMI Contract											
16. GENERATOR'S CERTIFICATION: I hereby declare that the contents of this consignment are fully and accurately described above by proper shipping name and are classified, packed, marked, and labeled, and are in all respects in proper condition for transport by highway according to applicable international and national government regulations. If I am a large quantity generator, I certify that I have a program in place to reduce the volume and toxicity of waste generated to the degree I have determined to be economically practicable and that I have selected the practicable method of treatment, storage, or disposal currently available to me which minimizes the present and future threat to human health and the environment; OR, if I am a small quantity generator, I have made a good faith effort to minimize my waste generation and select the best waste management method that is available to me and that I can afford.											
Printed/Typed Name Naser Paki				Signature 		Month 12		Day 07		Year 00	
17. Transporter 1 Acknowledgement of Receipt of Materials				Printed/Typed Name A.J. Gill		Signature 		Month 12		Day 07	
18. Transporter 2 Acknowledgement of Receipt of Materials				Printed/Typed Name		Signature		Month		Day	
19. Discrepancy Indication Space											
20. Facility Owner or Operator Certification of receipt of hazardous materials covered by this manifest except as noted in Item 19.											
Printed/Typed Name				Signature		Month		Day		Year	

DO NOT WRITE BELOW THIS LINE.

20887648

IN CASE OF EMERGENCY OR SPILL, CALL THE NATIONAL RESPONSE CENTER 1-800-424-8802. WITHIN CALIFORNIA, CALL 1-800-852-7648

GENERATOR

FACILITY

UNIFORM HAZARDOUS WASTE MANIFEST		Generator's US EPA ID No. CA108100321113	Manifest Document No.	2. Page 1 of 1	Information in the shaded areas is not required by Federal law.
3. Generator's Name and Mailing Address CBS CORP 5899 PELADEAU ST EMERYVILLE CA 94608-2002 4. Generator's Phone (925) 244-6600			A. State Manifest Document Number 20887648		B. State Generator's ID
5. Transporter 1 Company Name ATC		6. US EPA ID Number CAR000014910		C. State Transporter's ID [Reserved]	
7. Transporter 2 Company Name		8. US EPA ID Number		D. Transporter's Phone 408-923-2946	
9. Designated Facility Name and Site Address CHEMICAL WASTE MANAGEMENT, INC. 35251 OLD SKYLINE ROAD KETTLEMAN CITY CA 93239			10. US EPA ID Number CA1000646117		E. State Transporter's ID [Reserved]
			F. Transporter's Phone		G. State Facility's ID
					H. Facility's Phone (559)386-9711
11. US DOT Description (including Proper Shipping Name, Hazard Class, and ID Number)				12. Containers No. Type	13. Total Quantity
a. RO. ENVIRONMENTALLY HAZARDOUS SUBSTANCES, SOLID, N.O.S. UN3077, III, (POLYCHLORINATED BIPHENYL)				0 0 1 D T	27 000 kg
b.					
c.					
d.					
J. Additional Descriptions for Materials Listed Above a. EA0107 Exhausted 12/1 - 12/5/00				K. Handling Codes for Wastes Listed Above a. b. c. d.	
15. Special Handling Instructions and Additional Information CHEMTREC Emergency Response Number (800)424-9300 WMI Contract					
16. GENERATOR'S CERTIFICATION: I hereby declare that the contents of this consignment are fully and accurately described above by proper shipping name and are classified, packed, marked, and labeled, and are in all respects in proper condition for transport by highway according to applicable international and national government regulations. If I am a large quantity generator, I certify that I have a program in place to reduce the volume and toxicity of waste generated to the degree I have determined to be economically practicable and that I have selected the practicable method of treatment, storage, or disposal currently available to me which minimizes the present and future threat to human health and the environment; OR, if I am a small quantity generator, I have made a good faith effort to minimize my waste generation and select the best waste management method that is available to me and that I can afford.					
Printed/Typed Name Naser Pakrou		Signature 		Month Day Year 1 20 8 0 0	
17. Transporter 1 Acknowledgement of Receipt of Materials Printed/Typed Name AL Westover		Signature 		Month Day Year 1 20 8 0 0	
18. Transporter 2 Acknowledgement of Receipt of Materials Printed/Typed Name		Signature		Month Day Year	
19. Discrepancy Indication Space					
20. Facility Owner or Operator Certification of receipt of hazardous materials covered by this manifest except as noted in Item 19. Printed/Typed Name					
Signature		Month Day Year			

DO NOT WRITE BELOW THIS LINE.

20887647

IN CASE OF EMERGENCY OR SPILL, CALL THE NATIONAL RESPONSE CENTER 1-800-424-8802; WITHIN CALIFORNIA, CALL 1-800-852-7647

GENERATOR

FACILITY

UNIFORM HAZARDOUS WASTE MANIFEST		1. Generator's US EPA ID No. CA101810132113		Manifest Document No.		2. Page 1 of 1		Information in the shaded areas is not required by Federal law.	
3. Generator's Name and Mailing Address CBS CORP 5899 PELADEAU ST EMERYVILLE CA 94608-2002 2. Generator's Phone (925) 244-6800						A. State Manifest Document Number 20887647			
5. Transporter 1 Company Name Sack's Drinking				6. US EPA ID Number RAL100216269		C. State Transporter's ID [Reserved]			
7. Transporter 2 Company Name						D. Transporter's Phone 510 655 8197			
9. Designated Facility Name and Site Address CHEMICAL WASTE MANAGEMENT, INC. 35251 OLD SKYLINE ROAD KETTLEMAN CITY CA 93239						10. US EPA ID Number CA101010646117		G. State Facility's ID	
11. US DOT Description (including Proper Shipping Name, Hazard Class, and ID Number) a. RG, ENVIRONMENTALLY HAZARDOUS SUBSTANCES, SOLID, N.O.S., UN3077, III, (POLYCHLORINATED BIPHENYL)						12. Containers No. Type	13. Total Quantity	14. Unit Wt/Vol	1. Waste Number State 261,611 EPA/Other
						0101 DIT 27000	kg		State EPA/Other
J. Additional Descriptions for Materials Listed Above a. EA0107 Excavated 12/11 - 12/15/00						K. Handling Codes for Wastes Listed Above a. b. c. d.			
15. Special Handling Instructions and Additional Information CHEMTEC Emergency Response Number (800)424-9300 WMI Contract									
16. GENERATOR'S CERTIFICATION: I hereby declare that the contents of this consignment are fully and accurately described above by proper shipping name and are classified, packed, marked, and labeled, and are in all respects in proper condition for transport by highway according to applicable international and national government regulations. If I am a large quantity generator, I certify that I have a program in place to reduce the volume and toxicity of waste generated to the degree I have determined to be economically practicable and that I have selected the practicable method of treatment, storage, or disposal currently available to me which minimizes the present and future threat to human health and the environment; OR, if I am a small quantity generator, I have made a good faith effort to minimize my waste generation and select the best waste management method that is available to me and that I can afford.									
Printed/Typed Name Naser Pakiou				Signature 		Month Day Year 1 20 8 0 0			
17. Transporter 1 Acknowledgement of Receipt of Materials									
Printed/Typed Name CHUCK ARMES				Signature 		Month Day Year 1 2 08 00			
18. Transporter 2 Acknowledgement of Receipt of Materials									
Printed/Typed Name				Signature		Month Day Year			
19. Discrepancy Indication Space									
20. Facility Owner or Operator Certification of receipt of hazardous materials covered by this manifest except as noted in Item 19.									
Printed/Typed Name				Signature		Month Day Year			

DO NOT WRITE BELOW THIS LINE.

20887649

IN CASE OF EMERGENCY OR SPILL, CALL THE NATIONAL RESPONSE CENTER 1-800-424-8802; WITHIN CALIFORNIA, CALL 1-800-852-7575

GENERATOR

FACILITY

UNIFORM HAZARDOUS WASTE MANIFEST		1. Generator's US EPA ID No. CA T 0 8 0 0 3 2 1 1 3		Manifest Document No.		2. Page 1 of 1		Information in the shaded areas is not required by Federal law.					
3. Generator's Name and Mailing Address CBS CORP 5899 PELADEAU ST EMERYVILLE CA 94608-2002 4. Generator's Phone (925) 244-6600						A. State Manifest Document Number 20887649							
5. Transporter 1 Company Name <i>Marzett Transportation</i>			6. US EPA ID Number CA T 0 0 0 0 7 3 4 1 V			B. State Generator's ID							
7. Transporter 2 Company Name						C. State Transporter's ID [Reserved.]							
9. Designated Facility Name and Site Address CHEMICAL WASTE MANAGEMENT, INC. 35251 OLD SKYLINE ROAD KETTLEMAN CITY CA 93239						G. State Facility's ID							
10. US EPA ID Number CA T 0 0 0 6 4 6 1 1 7						H. Facility's Phone (559) 386-9711							
11. US DOT Description (including Proper Shipping Name, Hazard Class, and ID Number) a. NO. ENVIRONMENTALLY HAZARDOUS SUBSTANCES, SOLID, N.O.S., UN3077, 11T, (POLYCHLORINATED BIPHENYL)					12. Containers		13. Total		14. Unit	15. Waste Number			
					No.		Type		Quantity		Wt/Vol	State	
					0 0 1		D T		3 0 0 0 0		Kg M.P.	2 6 1 . 6 1 1	
											V	EPA/Other	
												State	
12. Additional Descriptions for Materials Listed Above a. EA0107 <i>LIC# 9042530</i>						K. Handling Codes for Wastes Listed Above a. b. c. d.							
15. Special Handling Instructions and Additional Information CHEMTREC Emergency Response Number (800)424-9300 WMI Contract <i>Excavated 12/12-12/18/00</i>													
16. GENERATOR'S CERTIFICATION: I hereby declare that the contents of this consignment are fully and accurately described above by proper shipping name and are classified, packed, marked, and labeled, and are in all respects in proper condition for transport by highway according to applicable international and national government regulations. If I am a large quantity generator, I certify that I have a program in place to reduce the volume and toxicity of waste generated to the degree I have determined to be economically practicable and that I have selected the practicable method of treatment, storage, or disposal currently available to me which minimizes the present and future threat to human health and the environment; OR, if I am a small quantity generator, I have made a good faith effort to minimize my waste generation and select the best waste management method that is available to me and that I can afford.													
Printed/Typed Name <i>Waser Pakiou</i>				Signature <i>[Signature]</i>		Month		Day		Year			
17. Transporter 1 Acknowledgement of Receipt of Materials				Printed/Typed Name <i>Mark Gilbert</i>		Signature <i>[Signature]</i>		Month		Day		Year	
18. Transporter 2 Acknowledgement of Receipt of Materials				Printed/Typed Name		Signature		Month		Day		Year	
19. Discrepancy Indication Space													
20. Facility Owner or Operator Certification of receipt of hazardous materials covered by this manifest except as noted in Item 19.													
Printed/Typed Name				Signature		Month		Day		Year			

DO NOT WRITE BELOW THIS LINE.

20887651

IN CASE OF EMERGENCY OR SPILL, CALL THE NATIONAL RESPONSE CENTER 1-800-424-8802; WITHIN CALIFORNIA, CALL 1-800-852-7378

GENERATOR FACILITY

UNIFORM HAZARDOUS WASTE MANIFEST		1. Generator's US EPA ID No. CA T O 8 0 0 3 2 1 1 3	Manifest Document No.	2. Page 1 of 1	Information in the shaded areas is not required by Federal law.	
3. Generator's Name and Mailing Address CBS CORP 5399 PELADEAU ST EMERYVILLE CA 94608-2002 4. Generator's Phone (925) 244-6600				A. State Manifest Document Number 20887651		
5. Transporter 1 Company Name Douglas Truck		6. US EPA ID Number CA 10000220261		C. State Transporter's ID (Reserved)		
7. Transporter 2 Company Name		8. US EPA ID Number		D. Transporter's Phone 1-800-923-1477		
9. Designated Facility Name and Site Address CHEMICAL WASTE MANAGEMENT, INC. 35251 OLD SKYLINE ROAD KETTLEMAN CITY CA 93239		10. US EPA ID Number CA T O 0 0 6 4 6 1 1 7		E. State Transporter's ID (Reserved)		
				F. Transporter's Phone		
				G. State Facility's ID		
				H. Facility's Phone (559)386-9711		
11. US DOT Description (including Proper Shipping Name, Hazard Class, and ID Number)		12. Containers No. Type		13. Total Quantity		14. Unit Wt/Vol
a. RO. ENVIRONMENTALLY HAZARDOUS SUBSTANCES, SOLID, N.O.S., UN3077, III, (POLYCHLORINATED BIPHENYL)		001 D 7 30 00		Kg		1. Waste Number State: 261,611 EPA/Other
b.						State EPA/Other
c.						State EPA/Other
d.						State EPA/Other
J. Additional Descriptions for Materials Listed Above a. EA0107 9863563 - 94 32				K. Handling Codes for Wastes Listed Above a. b. c. d.		
15. Special Handling Instructions and Additional Information CHEMIREC Emergency Response Number (800)424-9300 WMI Contract Enclosed 12/12 - 12/18/00						
16. GENERATOR'S CERTIFICATION: I hereby declare that the contents of this consignment are fully and accurately described above by proper shipping name and are classified, packed, marked, and labeled, and are in all respects in proper condition for transport by highway according to applicable international and national government regulations. If I am a large quantity generator, I certify that I have a program in place to reduce the volume and toxicity of waste generated to the degree I have determined to be economically practicable and that I have selected the practicable method of treatment, storage, or disposal currently available to me which minimizes the present and future threat to human health and the environment; OR, if I am a small quantity generator, I have made a good faith effort to minimize my waste generation and select the best waste management method that is available to me and that I can afford.						
Printed/Typed Name Naser Ramiou		Signature 		Month Day Year 12 19 00		
17. Transporter 1 Acknowledgement of Receipt of Materials						
Printed/Typed Name Michael D. Davis		Signature 		Month Day Year 12 19 00		
18. Transporter 2 Acknowledgement of Receipt of Materials						
Printed/Typed Name		Signature		Month Day Year		
19. Discrepancy Indication Space						
20. Facility Owner or Operator Certification of receipt of hazardous materials covered by this manifest except as noted in Item 19.						
Printed/Typed Name		Signature		Month Day Year		

DO NOT WRITE BELOW THIS LINE.

20882592

IN CASE OF EMERGENCY OR SPILL, CALL THE NATIONAL RESPONSE CENTER 1-800-424-8802; WITHIN CALIFORNIA, CALL 1-800-852-7628

GENERATOR

TRANSPORTER

FACILITY

UNIFORM HAZARDOUS WASTE MANIFEST		1. Generator's US EPA ID No. CA10800032113		Manifest Document No.		2. Page 1 of 1		Information in the shaded areas is not required by Federal law.					
3. Generator's Name and Mailing Address CBS CORP 5899 PELADEAU ST EMERYVILLE CA 94608-2002						A. State Manifest Document Number 20882592							
4. Generator's Phone 925 244-6600						B. State Generator's ID							
5. Transporter 1 Company Name Dump Truck			6. US EPA ID Number CA1000059924			C. State Transporter's ID [Reserved]							
7. Transporter 2 Company Name						D. Transporter's Phone 505-465-1836							
8. US EPA ID Number						E. State Transporter's ID [Reserved]							
9. Designated Facility Name and Site Address CHEMICAL WASTE MANAGEMENT, INC. 35251 OLD SKYLINE ROAD KETTLEMAN CITY CA 93239						F. Transporter's Phone							
10. US EPA ID Number CA10000646117						G. State Facility's ID							
11. US DOT Description (including Proper Shipping Name, Hazard Class, and ID Number)						12. Containers		13. Total Quantity		14. Unit Wt/Vol		1. Waste Number	
a. RC, ENVIRONMENTALLY HAZARDOUS SUBSTANCES, SOLID, N.O.S., 9, UN3077, III, (POLYCHLORINATED BIPHENYL)						No.		20000		Kg		State 261.611	
						Type		001 DT				EPA/Other	
						b.						State	
						c.						EPA/Other	
						d.						State	
J. Additional Descriptions for Materials Listed Above a. EA0107						K. Handling Codes for Wastes Listed Above							
15. Special Handling Instructions and Additional Information CHEMTREC Emergency Response Number (800)424-9300 WMI Contract Excavated 12/12 - 5/12/18/00						p.							
						b.							
						c.							
						d.							
16. GENERATOR'S CERTIFICATION: I hereby declare that the contents of this consignment are fully and accurately described above by proper shipping name and are classified, packed, marked, and labeled, and are in all respects in proper condition for transport by highway according to applicable international and national government regulations. If I am a large quantity generator, I certify that I have a program in place to reduce the volume and toxicity of waste generated to the degree I have determined to be economically practicable and that I have selected the practicable method of treatment, storage, or disposal currently available to me which minimizes the present and future threat to human health and the environment; OR, if I am a small quantity generator, I have made a good faith effort to minimize my waste generation and select the best waste management method that is available to me and that I can afford.													
Printed/Typed Name Nash Pakiou				Signature 				Month Day Year 1 21 9 00					
17. Transporter 1 Acknowledgement of Receipt of Materials													
Printed/Typed Name Gerald Covington				Signature 				Month Day Year 1 21 9 00					
18. Transporter 2 Acknowledgement of Receipt of Materials													
Printed/Typed Name				Signature				Month Day Year					
19. Discrepancy Indication Space													
20. Facility Owner or Operator Certification of receipt of hazardous materials covered by this manifest except as noted in Item 19.													
Printed/Typed Name				Signature				Month Day Year					

DO NOT WRITE BELOW THIS LINE.

20882591

IN CASE OF EMERGENCY OR SPILL, CALL THE NATIONAL RESPONSE CENTER 1-800-424-8802; WITHIN CALIFORNIA, CALL 1-800-852-7375

GENERATOR

FACILITY



UNIFORM HAZARDOUS WASTE MANIFEST		1. Generator's US EPA ID No. CA T 0 8 0 0 3 2 1 1 1 3		Manifest Document No.		2. Page 1 of 1		Information in the shaded areas is not required by Federal law.					
3. Generator's Name and Mailing Address CBS CORP 5899 PELADEAU ST EMERYVILLE CA 94608-2002 4. Generator's Phone (925) 244-6600						A. State Manifest Document Number 20882591							
5. Transporter 1 Company Name CONRAD TRUCK						B. State Generator's ID							
6. US EPA ID Number CA 1 0 0 0 8 2 7 7 9 6						C. State Transporter's ID (Reserved)							
7. Transporter 2 Company Name						D. Transporter's Phone 707 541 5511							
8. US EPA ID Number						E. State Transporter's ID (Reserved)							
9. Designated Facility Name and Site Address CHEMICAL WASTE MANAGEMENT, INC. 35251 OLD SKYLINE ROAD KETTLEMAN CITY CA 93239						F. Transporter's Phone							
10. US EPA ID Number CA T 0 0 0 6 4 6 1 1 7						G. State Facility's ID							
11. US DOT Description (including Proper Shipping Name, Hazard Class, and ID Number) a. RG, ENVIRONMENTALLY HAZARDOUS SUBSTANCES, SOLID, N.O.S., 9, UN3077, III, (POLYCHLORINATED BIPHENYL)						12. Containers No. Type		13. Total Quantity		14. Unit Wt/Val		1. Waste Number State EPA/Other	
						0 2 1 D 7 3 6 0 0 0 K g				261.611		State EPA/Other	
b.												State EPA/Other	
c.												State EPA/Other	
d.												State EPA/Other	
J. Additional Descriptions for Materials Listed Above a. EA0107						K. Handling Codes for Wastes Listed Above a. b. c. d.							
15. Special Handling Instructions and Additional Information CHEMIREC Emergency Response Number (800)424-9300 WMI Contract Excavated 12/17 -> 12/18/00													
16. GENERATOR'S CERTIFICATION: I hereby declare that the contents of this consignment are fully and accurately described above by proper shipping name and are classified, packed, marked, and labeled, and are in all respects in proper condition for transport by highway according to applicable international and national government regulations. If I am a large quantity generator, I certify that I have a program in place to reduce the volume and toxicity of waste generated to the degree I have determined to be economically practicable and that I have selected the practicable method of treatment, storage, or disposal currently available to me which minimizes the present and future threat to human health and the environment; OR, if I am a small quantity generator, I have made a good faith effort to minimize my waste generation and select the best waste management method that is available to me and that I can afford.													
Printed/Typed Name Nasef Pakiou				Signature 				Month Day Year 12 19 00					
17. Transporter 1 Acknowledgement of Receipt of Materials Printed/Typed Name Larry Conrad				Signature 				Month Day Year 12 19 00					
18. Transporter 2 Acknowledgement of Receipt of Materials Printed/Typed Name				Signature				Month Day Year					
19. Discrepancy Indication Space													
20. Facility Owner or Operator Certification of receipt of hazardous materials covered by this manifest except as noted in Item 19. Printed/Typed Name													
Signature				Month Day Year									

DO NOT WRITE BELOW THIS LINE.

CVR

20882590

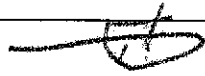
IN CASE OF EMERGENCY OR SPILL, CALL THE NATIONAL RESPONSE CENTER 1-800-424-8802. WITHIN CALIFORNIA, CALL 1-800-852-7070.

UNIFORM HAZARDOUS WASTE MANIFEST		1. Generator's US EPA ID No. CAT080032113		Manifest Document No.		2. Page 1 of 1		Information in the shaded areas is not required by Federal law.					
3. Generator's Name and Mailing Address CBS CORP 5899 PELADEAU ST EMERYVILLE CA 94608-2002						A. State Manifest Document Number 20882590							
4. Generator's Phone 925 244-6500						B. State Generator's ID							
5. Transporter 1 Company Name Den Best			6. US EPA ID Number CAD982513632			C. State Transporter's ID [Reserved]							
7. Transporter 2 Company Name						D. Transporter's Phone 800-858-1477							
8. US EPA ID Number						E. State Transporter's ID [Reserved]							
9. Designated Facility Name and Site Address CHEMICAL WASTE MANAGEMENT, INC. 35251 OLD SKYLINE ROAD KETTLEMAN CITY CA 93239						F. Transporter's Phone							
10. US EPA ID Number CAT000646117						G. State Facility's ID							
11. US DOT Description (including Proper Shipping Name, Hazard Class, and ID Number) a. RG, ENVIRONMENTALLY HAZARDOUS SUBSTANCES, SOLID, N.O.S., UN3077, III, (POLYCHLORINATED BIPHENYL)						12. Containers No. Type 0 01 DT 3 01000		13. Total Quantity		14. Unit Wt/Vol Kg		15. Waste Number State 261,611 EPA/Other	
b.										State		EPA/Other	
c.										State		EPA/Other	
d.										State		EPA/Other	
J. Additional Descriptions for Materials Listed Above s. EA0107 Out of Service 12/12 → 12/19/00						K. Handling Codes for Wastes Listed Above a. b. c. d.							
15. Special Handling Instructions and Additional Information CHEMTEC Emergency Response Number (800)424-9300 WMI Contract													
16. GENERATOR'S CERTIFICATION: I hereby declare that the contents of this consignment are fully and accurately described above by proper shipping name and are classified, packed, marked, and labeled, and are in all respects in proper condition for transport by highway according to applicable international and national government regulations. If I am a large quantity generator, I certify that I have a program in place to reduce the volume and toxicity of waste generated to the degree I have determined to be economically practicable and that I have selected the practicable method of treatment, storage, or disposal currently available to me which minimizes the present and future threat to human health and the environment; OR, if I am a small quantity generator, I have made a good faith effort to minimize my waste generation and select the best waste management method that is available to me and that I can afford.													
Printed/Typed Name Naser Pakrou				Signature 				Month 12		Day 20		Year 00	
17. Transporter 1 Acknowledgement of Receipt of Materials													
Printed/Typed Name Steven Costa				Signature 				Month 12		Day 20		Year 00	
18. Transporter 2 Acknowledgement of Receipt of Materials													
Printed/Typed Name				Signature				Month		Day		Year	
19. Discrepancy Indication Space													
20. Facility Owner or Operator Certification of receipt of hazardous materials covered by this manifest except as noted in Item 19.													
Printed/Typed Name				Signature				Month		Day		Year	

DO NOT WRITE BELOW THIS LINE.

IN CASE OF EMERGENCY OR SPILL, CALL THE NATIONAL RESPONSE CENTER 1-800-424-8802; WITHIN CALIFORNIA, CALL 1-800-852-7575

GENERATOR

FACILITY

UNIFORM HAZARDOUS WASTE MANIFEST		1. Generator's US EPA ID No. G A T O 8 0 0 3 2 1 1 3		Manifest Document No.		2. Page 1 of 1		Information in the shaded areas is not required by Federal law.					
3. Generator's Name and Mailing Address CBS CORP 5899 PELADEAU ST EMERYVILLE CA 94608-2002						A. State Manifest Document Number 20882589							
4. Generator's Phone (925) 244-6600						B. State Generator's ID							
5. Transporter 1 Company Name Fred's Truck				6. US EPA ID Number R A K 0 0 0 0 5 V R S U		C. State Transporter's ID (Reserved)							
7. Transporter 2 Company Name						D. Transporter's Phone 425-623-0324							
8. US EPA ID Number						E. State Transporter's ID (Reserved)							
9. Designated Facility Name and Site Address CHEMICAL WASTE MANAGEMENT, INC. 35251 OLD SKYLINE ROAD KETTLEMAN CITY CA 93239						G. State Facility's ID							
10. US EPA ID Number C A T 0 0 0 6 4 6 1 1 7						H. Facility's Phone (559)386-9711							
11. US DOT Description (including Proper Shipping Name, Hazard Class, and ID Number) a. RD, ENVIRONMENTALLY HAZARDOUS SUBSTANCES, SOLID, N.O.S., UN3077, III, (POLYCHLORINATED BIPHENYL)						12. Containers No. Type		13. Total Quantity		14. Unit Wt/Vol		1. Waste Number	
						0 0 1 D T 3 0 0 2		Kg		261,611		State EPA/Other	
b.										State EPA/Other			
c.										State EPA/Other			
d. License # 9B35144										State EPA/Other			
J. Additional Descriptions for Materials Listed Above a. EA0107 OUT of Service 12/12-12/19/00						K. Handling Codes for Wastes Listed Above a. b. c. d.							
15. Special Handling Instructions and Additional Information CHEMTREC Emergency Response Number (800)424-9300 WMI Contract													
16. GENERATOR'S CERTIFICATION: I hereby declare that the contents of this consignment are fully and accurately described above by proper shipping name and are classified, packed, marked, and labeled, and are in all respects in proper condition for transport by highway according to applicable international and national government regulations. If I am a large quantity generator, I certify that I have a program in place to reduce the volume and toxicity of waste generated to the degree I have determined to be economically practicable and that I have selected the practicable method of treatment, storage, or disposal currently available to me which minimizes the present and future threat to human health and the environment; OR, if I am a small quantity generator, I have made a good faith effort to minimize my waste generation and select the best waste management method that is available to me and that I can afford.													
Printed/Typed Name Jasef Pakiou				Signature 				Month Day Year 12 20 00					
17. Transporter 1 Acknowledgement of Receipt of Materials Printed/Typed Name Fred KRS				Signature 				Month Day Year 12 20 00					
18. Transporter 2 Acknowledgement of Receipt of Materials Printed/Typed Name				Signature				Month Day Year					
19. Discrepancy Indication Space													
20. Facility Owner or Operator Certification of receipt of hazardous materials covered by this manifest except as noted in Item 19. Printed/Typed Name													
Signature				Month Day Year									

DO NOT WRITE BELOW THIS LINE.

20882588

IN CASE OF EMERGENCY OR SPILL, CALL THE NATIONAL RESPONSE CENTER 1-800-424-8802; WITHIN CALIFORNIA, CALL 1-800-852-7688
 GENERATOR
 TRANSPORTER
 FACILITY

UNIFORM HAZARDOUS WASTE MANIFEST		1. Generator's US EPA ID No. CA1018010321113		Manifest Document No.		2. Page 1 of 1		Information in the shaded areas is not required by Federal law.					
3. Generator's Name and Mailing Address CBS CORP 5899 PELADEAU ST EMERYVILLE CA 94608-2002 4. Generator's Phone 925 244-6500						A. State Manifest Document Number 20882588							
5. Transporter 1 Company Name BJ TRUCKING						B. State Generator's ID							
6. US EPA ID Number EPCDUNR16191617						C. State Transporter's ID [Reserved]							
7. Transporter 2 Company Name						D. Transporter's Phone 209 527 8082							
8. US EPA ID Number						E. State Transporter's ID [Reserved]							
9. Designated Facility Name and Site Address CHEMICAL WASTE MANAGEMENT, INC. 35251 OLD SKYLINE ROAD KETTLEMAN CITY CA 93239						F. Transporter's Phone							
10. US EPA ID Number CA101016461117						G. State Facility's ID							
11. US DOT Description (including Proper Shipping Name, Hazard Class, and ID Number) a. RG, ENVIRONMENTALLY HAZARDOUS SUBSTANCES, SOLID, N.O.S., UN3077, III, (POLYCHLORINATED BIPHENYL)						12. Containers No. Type 001 DT		13. Total Quantity 30000 Kg		14. Unit Wt/Val		15. Waste Number State 261.611 EPA/Other	
b.										State		EPA/Other	
c.										State		EPA/Other	
d.										State		EPA/Other	
J. Additional Descriptions for Materials Listed Above a. EA0107 Out of Service 12/12 -> 12/19/00						K. Handling Codes for Wastes Listed Above a. b. c. d.							
15. Special Handling Instructions and Additional Information CHEMTREC Emergency Response Number (800)424-9300 WMI Contract													
16. GENERATOR'S CERTIFICATION: I hereby declare that the contents of this consignment are fully and accurately described above by proper shipping name and are classified, packed, marked, and labeled, and are in all respects in proper condition for transport by highway according to applicable international and national government regulations. If I am a large quantity generator, I certify that I have a program in place to reduce the volume and toxicity of waste generated to the degree I have determined to be economically practicable and that I have selected the practicable method of treatment, storage, or disposal currently available to me which minimizes the present and future threat to human health and the environment; OR, if I am a small quantity generator, I have made a good faith effort to minimize my waste generation and select the best waste management method that is available to me and that I can afford.													
Printed/Typed Name Naser Pakrou				Signature 				Month Day Year 12 20 00					
17. Transporter 1 Acknowledgement of Receipt of Materials													
Printed/Typed Name DANIEL ARELTAS				Signature 				Month Day Year 12 20 00					
18. Transporter 2 Acknowledgement of Receipt of Materials													
Printed/Typed Name				Signature				Month Day Year					
19. Discrepancy Indication Space													
20. Facility Owner or Operator Certification of receipt of hazardous materials covered by this manifest except as noted in Item 19.													
Printed/Typed Name				Signature				Month Day Year					

DO NOT WRITE BELOW THIS LINE.

UNIFORM HAZARDOUS WASTE MANIFEST

1. Generator's US EPA ID No. CAT08000321113	Manifest Document No.	2. Page 1 of 1	Information in the shaded areas is not required by Federal law.
--	-----------------------	-------------------	---

3. Generator's Name and Mailing Address CBS CORP 5899 PELADEAU ST EMERYVILLE CA 94608-2002	A. State Manifest Document Number 20882587
	B. State Generator's ID

4. Generator's Phone (925) 244-6600	6. US EPA ID Number	C. State Transporter's ID [Reserved]
5. Transporter 1 Company Name H.M. Trucking	7. US EPA ID Number	D. Transporter's Phone 707.447.9484

7. Transporter 2 Company Name	8. US EPA ID Number	E. State Transporter's ID [Reserved]
9. Designated Facility Name and Site Address CHEMICAL WASTE MANAGEMENT, INC. 35251 OLD SKYLINE ROAD KETTLEMAN CITY CA 93239	10. US EPA ID Number CAT00006461117	F. Transporter's Phone

11. US DOT Description (including Proper Shipping Name, Hazard Class, and ID Number) a. RG, ENVIRONMENTALLY HAZARDOUS SUBSTANCES, SOLID, N.O.S., UN3077, III, (POLYCHLORINATED BIPHENYL)	12. Containers No. Type 901 DT 3000	13. Total Quantity	14. Unit Wt/Vol Kg	1. Waste Number State 261.611 EPA/Other
	b.			State EPA/Other
c.				State EPA/Other
d.				State EPA/Other

3. Additional Descriptions for Materials Listed Above a. EA0107 cut of service 12/12-19/00	K. Handling Codes for Wastes Listed Above a. b. c. d.
--	---

15. Special Handling Instructions and Additional Information CHEMTREC Emergency Response Number (800)424-9300 UMI Contract

16. GENERATOR'S CERTIFICATION: I hereby declare that the contents of this consignment are fully and accurately described above by proper shipping name and are classified, packed, marked, and labeled, and are in all respects in proper condition for transport by highway according to applicable international and national government regulations.

If I am a large quantity generator, I certify that I have a program in place to reduce the volume and toxicity of waste generated to the degree I have determined to be economically practicable and that I have selected the practicable method of treatment, storage, or disposal currently available to me which minimizes the present and future threat to human health and the environment; OR, if I am a small quantity generator, I have made a good faith effort to minimize my waste generation and select the best waste management method that is available to me and that I can afford.

Printed/Typed Name Naser Parloou	Signature 	Month Day Year 1 2 2 0 0 0
-------------------------------------	---------------	-------------------------------

17. Transporter 1 Acknowledgement of Receipt of Materials Printed/Typed Name HANS MEIER	Signature Hans Meier	Month Day Year 1 2 2 0 0 0
---	-------------------------	-------------------------------

18. Transporter 2 Acknowledgement of Receipt of Materials Printed/Typed Name	Signature	Month Day Year
---	-----------	----------------

19. Discrepancy Indication Space

20. Facility Owner or Operator Certification of receipt of hazardous materials covered by this manifest except as noted in Item 19. Printed/Typed Name	Signature	Month Day Year
---	-----------	----------------

DO NOT WRITE BELOW THIS LINE.

IN CASE OF EMERGENCY OR SPILL, CALL THE NATIONAL RESPONSE CENTER 1-800-424-8802. WITHIN CALIFORNIA, CALL 1-800-852-7000

20882587

IN CASE OF EMERGENCY OR SPILL, CALL THE NATIONAL RESPONSE CENTER 1-800-424-8802. WITHIN CALIFORNIA, CALL 1-800-852-7200

UNIFORM HAZARDOUS WASTE MANIFEST		1. Generator's US EPA ID No. CA T 0 8 0 0 3 2 1 1 3		Manifest Document No.		2. Page 1 of 1		Information in the shaded areas is not required by Federal law.					
3. Generator's Name and Mailing Address CBS CORP 5899 PELADEAU ST EMERYVILLE CA 94608-2002 4. Generator's Phone (925) 244-6600						A. State Manifest Document Number 20882586							
5. Transporter 1 Company Name JIF Trucking						B. State Generator's ID							
6. US EPA ID Number CA L 0 0 0 2 0 9 8 6 8						C. State Transporter's ID [Reserved.]							
7. Transporter 2 Company Name						D. Transporter's Phone 209 869 3109							
8. US EPA ID Number						E. State Transporter's ID [Reserved.]							
9. Designated Facility Name and Site Address CHEMICAL WASTE MANAGEMENT, INC. 35251 OLD SKYLINE ROAD KETTLEMAN CITY CA 93239						F. Transporter's Phone							
10. US EPA ID Number CA T 0 0 0 6 4 6 1 1 7						G. State Facility's ID							
11. US DOT Description (including Proper Shipping Name, Hazard Class, and ID Number) a. RG, ENVIRONMENTALLY HAZARDOUS SUBSTANCES, SOLID, N.O.S., UN3077, III, (POLYCHLORINATED BIPHENYL)						12. Containers No. Type 001 DT 3000		13. Total Quantity Kg		14. Unit Wt/Vol Kg		I. Waste Number State 261.611 EPA/Other	
b.										State		EPA/Other	
c.										State		EPA/Other	
d.										State		EPA/Other	
J. Additional Descriptions for Materials Listed Above a. EA0107 Out of Service 12/12-19/00						K. Handling Codes for Wastes Listed Above a. b. c. d.							
15. Special Handling Instructions and Additional Information CHEMTEC Emergency Response Number (800)424-9300 UMI Contract													
16. GENERATOR'S CERTIFICATION: I hereby declare that the contents of this consignment are fully and accurately described above by proper shipping name and are classified, packed, marked, and labeled, and are in all respects in proper condition for transport by highway according to applicable international and national government regulations. If I am a large quantity generator, I certify that I have a program in place to reduce the volume and toxicity of waste generated to the degree I have determined to be economically practicable and that I have selected the practicable method of treatment, storage, or disposal currently available to me which minimizes the present and future threat to human health and the environment; OR, if I am a small quantity generator, I have made a good faith effort to minimize my waste generation and select the best waste management method that is available to me and that I can afford.													
Printed/Typed Name Naser Pakiou				Signature 				Month 12		Day 20		Year 00	
17. Transporter 1 Acknowledgement of Receipt of Materials Printed/Typed Name JERRY FELITAS				Signature 				Month 12		Day 20		Year 00	
18. Transporter 2 Acknowledgement of Receipt of Materials Printed/Typed Name				Signature 				Month		Day		Year	
19. Discrepancy Indication Space													
20. Facility Owner or Operator Certification of receipt of hazardous materials covered by this manifest except as noted in Item 19. Printed/Typed Name				Signature				Month		Day		Year	

DO NOT WRITE BELOW THIS LINE.

NON-HAZARDOUS WASTE MANIFEST		1. Generator's US EPA ID No.	Manifest Doc. No.	2. Page 1 of
3. Generator's Name and Mailing Address <i>VIA COM 2012 Independence St Danville</i>				
4. Generator's Phone (29) <i>244-1668</i>				
5. Transporter 1 Company Name <i>Lat Best</i>		6. US EPA ID Number <i>CAD982513632</i>		A. Transporter's Phone
7. Transporter 2 Company Name		8. US EPA ID Number		B. Transporter's Phone
9. Designated Facility Name and Site Address ALTAMONT LANDFILL 10840 ALTAMONT PASS RD. LIVERMORE, CA 94550		10. US EPA ID Number CAD981382732		C. Facility's Phone (510) 449-6349
11. Waste Shipping Name and Description			12. Containers	13. Total Quantity
a. <i>Non hazardous waste</i>			No.	Type
b.				
c.				
d.				
D. Additional Descriptions for Materials Listed Above <i>108 - 2 To 11M</i>			E. Handling Codes for Wastes Listed Above	
15. Special Handling Instructions and Additional Information PROFILE # <u>34737700</u> CUSTOMER NAME <u>VIA COM</u>				
16. GENERATOR'S CERTIFICATION: I certify the materials described above on this manifest are not subject to federal regulations for reporting proper disposal of Hazardous Waste.				
Printed/Typed Name <i>NASA PAKHOU</i>		Signature		Month Day Year <i>12 20 10</i>
17. Transporter 1 Acknowledgement of Receipt of Materials		Printed/Typed Name <i>Rick Smith</i>		Signature <i>[Signature]</i>
18. Transporter 2 Acknowledgement of Receipt of Materials		Printed/Typed Name		Signature
19. Discrepancy Indication Space				
20. Facility Owner or Operator: Certification of receipt of waste materials covered by this manifest except as noted in Item 19.				
Printed/Typed Name		Signature		Month Day Year

GENERATOR

TRANSPORTER

FACILITY

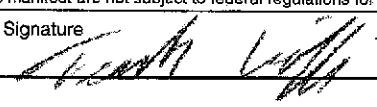
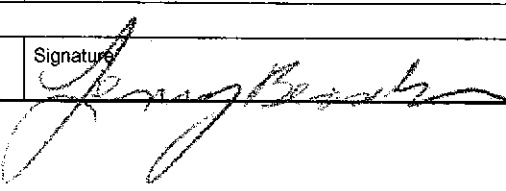
NON-HAZARDOUS WASTE MANIFEST		1. Generator's US EPA ID No.	Manifest Doc. No.	2. Page 1 of	
3. Generator's Name and Mailing Address VTD COM 509 Piedmont Dr. Fayetteville CA 94505 2002					
4. Generator's Phone (25) 244-6600					
5. Transporter 1 Company Name Debasie Trans		6. US EPA ID Number CAL000827796		A. Transporter's Phone 707 238 1407	
7. Transporter 2 Company Name		8. US EPA ID Number		B. Transporter's Phone	
9. Designated Facility Name and Site Address ALTAMONT LANDFILL 10840 ALTAMONT PASS RD. LIVERMORE, CA 94550		10. US EPA ID Number CAD981382732		C. Facility's Phone (510) 449-6349	
11. Waste Shipping Name and Description			12. Containers	13. Total Quantity	14. Unit Wt/Vol
a.			No.	Type	
Non hazardous waste in covered soil			1	DRUM	
b.					
c.					
d.					
D. Additional Descriptions for Materials Listed Above 200K 50 PPM			E. Handling Codes for Wastes Listed Above SPS5984 I		
15. Special Handling Instructions and Additional Information PROFILE # <u>24237700</u> CUSTOMER NAME <u>VTD COM</u>					
16. GENERATOR'S CERTIFICATION: I certify the materials described above on this manifest are not subject to federal regulations for reporting proper disposal of Hazardous Waste.					
Printed/Typed Name Frank Cluff		Signature 		Month Day Year 11 19 00	
17. Transporter 1 Acknowledgement of Receipt of Materials Printed/Typed Name		Signature		Month Day Year	
18. Transporter 2 Acknowledgement of Receipt of Materials Printed/Typed Name LENNY BEASCKER		Signature 		Month Day Year 12 29 00	
19. Discrepancy Indication Space					
20. Facility Owner or Operator: Certification of receipt of waste materials covered by this manifest except as noted in Item 19.					
Printed/Typed Name		Signature		Month Day Year	

GENERATOR

TRANSPORTER

FACILITY

NON-HAZARDOUS WASTE MANIFEST

1. Generator's US EPA ID No.

Manifest Doc. No.

2. Page 1 of

3. Generator's Name and Mailing Address

VIATCOM 819 R Road 5 Familyville
MS 3468 2402

4. Generator's Phone (725) 2446000

5. Transporter 1 Company Name

Denbeste 1225

6. US EPA ID Number

CA100037-7796

A. Transporter's Phone

707-838-1407

7. Transporter 2 Company Name

8. US EPA ID Number

B. Transporter's Phone

9. Designated Facility Name and Site Address

ALTAMONT LANDFILL
10840 ALTAMONT PASS RD.
LIVERMORE, CA 94550

10. US EPA ID Number

CAD981382732

C. Facility's Phone

(510) 449-8349

11. Waste Shipping Name and Description

12. Containers

13. Total Quantity

14. Unit Wt/Vol

No.

Type

a. Non hazardous class II solvent

1000

b.

c.

d.

D. Additional Descriptions for Materials Listed Above

1000 < 50 PPM

E. Handling Codes for Wastes Listed Above

15. Special Handling Instructions and Additional Information

PROFILE # 54997700

CUSTOMER NAME VIATCOM

16. GENERATOR'S CERTIFICATION: I certify the materials described above on this manifest are not subject to federal regulations for reporting proper disposal of Hazardous Waste.

Printed/Typed Name

Frank Cole

Signature

Frank Cole

Month Day Year

12 29 00

17. Transporter 1 Acknowledgement of Receipt of Materials

Printed/Typed Name

LENNY BEASLEY

Signature

Lenny Beasley

Month Day Year

12 27 00

18. Transporter 2 Acknowledgement of Receipt of Materials

Printed/Typed Name

Signature

Month Day Year

19. Discrepancy Indication Space

20. Facility Owner or Operator: Certification of receipt of waste materials covered by this manifest except as noted in Item 19.

Printed/Typed Name

Signature

Month Day Year

GENERATOR

TRANSPORTER

FACILITY

NON-HAZARDOUS WASTE MANIFEST		1. Generator's US EPA ID No.	Manifest Doc. No.	2. Page 1 of	
3. Generator's Name and Mailing Address VIACOM 5033 Madison St. Danville CA 94605 2012					
4. Generator's Phone (325) 2146000					
5. Transporter 1 Company Name Dexter TINS	6. US EPA ID Number LA2000037796	A. Transporter's Phone 707-838-1407			
7. Transporter 2 Company Name	8. US EPA ID Number	B. Transporter's Phone			
9. Designated Facility Name and Site Address ALTAMONT LANDFILL 10840 ALTAMONT PASS RD. LIVERMORE, CA 94550		10. US EPA ID Number CAD981382732	C. Facility's Phone (510) 449-6349		
11. Waste Shipping Name and Description		12. Containers	13. Total Quantity	14. Unit Wt/Vol	
a. Non-hazardous class II inorganic		No. Type			
b.					
c.					
d.					
D. Additional Descriptions for Materials Listed Above 100 L 50 ppm		E. Handling Codes for Wastes Listed Above S153/11 - 1			
15. Special Handling Instructions and Additional Information PROFILE # <u>54937700</u> CUSTOMER NAME <u>VIACOM</u>					
16. GENERATOR'S CERTIFICATION: I certify the materials described above on this manifest are not subject to federal regulations for reporting proper disposal of Hazardous Waste.					
Printed/Typed Name Kirk Calli		Signature <i>Kirk Calli</i>		Month Day Year 12 29 10	
17. Transporter 1 Acknowledgement of Receipt of Materials					
Printed/Typed Name LENNY BERTOLAN		Signature <i>Lenny Bertolan</i>		Month Day Year 12 29 10	
18. Transporter 2 Acknowledgement of Receipt of Materials					
Printed/Typed Name		Signature		Month Day Year	
19. Discrepancy Indication Space					
20. Facility Owner or Operator: Certification of receipt of waste materials covered by this manifest except as noted in Item 19.					
Printed/Typed Name		Signature		Month Day Year	

GENERATOR

TRANSPORTER

FACILITY

**NON-HAZARDOUS
WASTE MANIFEST**

1. Generator's US EPA ID No.

Manifest Document No.
00001

2. Page 1 of

3. Generator's Name and Mailing Address

**HERITAGE SQUARE
6121 HOLLIS STREET, EMERYVILLE, CA**

4. Generator's Phone (**925**) **381-3247**

CONTACT: NASER PAKVOU

5. Transporter 1 Company Name

MP ENVIRONMENTAL SERVICES, INC.

6. US EPA ID Number

C.A.T. 0 0 0 6 2 4 2 4 7

A. Transporter's Phone

800-245-9518

7. Transporter 2 Company Name

8. US EPA ID Number

B. Transporter's Phone

9. Designated Facility Name and Site Address

**SEAPORT ENVIRONMENTAL
675 SEAPORT BLVD.
REDWOOD CITY, CA 94063**

10. US EPA ID Number

C. Facility's Phone

415-364-8154

11. Waste Shipping Name and Description

a. **NON HAZARDOUS WASTE WATER**

b.

c.

d.

D. Additional Descriptions for Materials Listed Above

a. **NON HAZARDOUS WASTE WATER**

12. Containers

No. Type

13. Total Quantity

14. Unit
WT/Vol

001TT06000G

E. Handling Codes for Wastes Listed Above

15. Special Handling Instructions and Additional Information

SEAPORT APPROVAL# 302-349

16. GENERATOR'S CERTIFICATION: I certify the materials described above on this manifest are not subject to federal regulations for reporting proper disposal of Hazardous Waste.

Printed/Typed Name

Naser Pakvou

Signature

[Signature]

Month Day Year

12/9/00

17. Transporter 1 Acknowledgement of Receipt of Materials

Printed/Typed Name

STEPHEN COURRY

Signature

[Signature]

Month Day Year

12/1/00

18. Transporter 2 Acknowledgement of Receipt of Materials

Printed/Typed Name

Signature

Month Day Year

19. Discrepancy Indication Space

20. Facility Owner or Operator: Certification of receipt of waste materials covered by this manifest except as noted in Item 19.

Printed/Typed Name

[Signature]

Signature

[Signature]

Month Day Year

12/11/00

FACILITY

GENERATOR

TRANSPORTER

**NON-HAZARDOUS
 WASTE MANIFEST**

1. Generator's US EPA ID No.

Manifest Document No.
 000002

2. Page 1 of

3. Generator's Name and Mailing Address

**HERITAGE SQUARE
 6121 HOLLIS STREET, EMERYVILLE, CA**

4. Generator's Phone (925) 381-3247

CONTACT: NASER PAKVOU

5. Transporter 1 Company Name

MP ENVIRONMENTAL SERVICES, INC.

6. US EPA ID Number

C A T 0 0 0 6 2 4 2 4 7

A. Transporter's Phone

800-245-9518

7. Transporter 2 Company Name

8. US EPA ID Number

B. Transporter's Phone

9. Designated Facility Name and Site Address

**SEAPORT ENVIRONMENTAL
 675 SEAPORT BLVD.
 REDWOOD CITY, CA 94063**

10. US EPA ID Number

C. Facility's Phone

415-364-8154

11. Waste Shipping Name and Description

12. Containers

13. Total Quantity

14. Unit

No.

Type

Quantity

Wt/Vol

a.

NON HAZ WASTE WATER

001771000G

b.

c.

d.

D. Additional Descriptions for Materials Listed Above

a. **NON HAZARDOUS WASTE WATER**

E. Handling Codes for Wastes Listed Above

15. Special Handling Instructions and Additional Information

SEAPORT APPROVAL# 302-349

16. **GENERATOR'S CERTIFICATION:** I certify the materials described above on this manifest are not subject to federal regulations for reporting proper disposal of Hazardous Waste.

Printed/Typed Name

Naser Pakvou

Signature

[Signature]

Month Day Year

11 11 00

17. Transporter 1 Acknowledgement of Receipt of Materials

Printed/Typed Name

STEPHEN COURTNEY

Signature

[Signature]

Month Day Year

12 11 00

18. Transporter 2 Acknowledgement of Receipt of Materials

Printed/Typed Name

Signature

Month Day Year

12 11 00

19. Discrepancy Indication Space

20. Facility Owner or Operator: Certification of receipt of waste materials covered by this manifest except as noted in Item 19.

Printed/Typed Name

Jose Covarrubias

Signature

[Signature]

Month Day Year

12 11 00

GENERATOR

TRANSPORTER

FACILITY

**NON-HAZARDOUS
 WASTE MANIFEST**

1. Generator's US EPA ID No.

Manifest Document No.

2. Page 1 of

3. Generator's Name and Mailing Address

**HERITAGE SQUARE
 6121 HOLLIS STREET, EMERYVILLE, CA**

4. Generator's Phone (925) 381-3247

CONTACT: NASEER PAKYOU

5. Transporter 1 Company Name

MP ENVIRONMENTAL SERVICES, INC.

6. US EPA ID Number

C A T 0 0 0 6 2 4 2 4 7

A. Transporter's Phone

800-245-9518

7. Transporter 2 Company Name

8. US EPA ID Number

B. Transporter's Phone

9. Designated Facility Name and Site Address

**SEAPORT ENVIRONMENTAL
 675 SEAPORT BLVD.
 REDWOOD CITY, CA 94063**

10. US EPA ID Number

C. Facility's Phone

415-364-8154

11. Waste Shipping Name and Description

12. Containers

No. Type

13. Total

Quantity

14. Unit

Wt/Vol

a. **NON HAZARDOUS WASTE WATER**

b.

c.

d.

D. Additional Descriptions for Materials Listed Above

a. **NON HAZARDOUS WASTE WATER**

E. Handling Codes for Wastes Listed Above

15. Special Handling Instructions and Additional Information

SEAPORT APPROVAL# 302-349

16. GENERATOR'S CERTIFICATION: I certify the materials described above on this manifest are not subject to federal regulations for reporting proper disposal of Hazardous Waste.

Printed/Typed Name

Naseer Pakyou

Signature

Naseer Pakyou

Month Day Year

11 21 00

17. Transporter 1 Acknowledgement of Receipt of Materials

Printed/Typed Name

Stephen Conway

Signature

Stephen Conway

Month Day Year

12 17 00

18. Transporter 2 Acknowledgement of Receipt of Materials

Printed/Typed Name

Signature

Month Day Year

19. Discrepancy Indication Space

20. Facility Owner or Operator: Certification of receipt of waste materials covered by this manifest except as noted in Item 19.

Printed/Typed Name

Signature

Month Day Year

GENERATOR

TRANSPORTER

FACILITY

Please print or type
(Form designed for use on a 12-inch typewriter)

**NON-HAZARDOUS
WASTE MANIFEST**

1. Generator's US EPA ID No.

07-11-002113

Manifest Doc. No.

2. Page 1
of

3. Generator's Name and Mailing Address

VERACOM, Inc

4. Generator's Phone

(25) 211-6666

5. Transporter 1 Company Name

DEFENSE 721054

6. US EPA ID Number

A. Transporter's Phone

707 380-1107

7. Transporter 2 Company Name

8. US EPA ID Number

B. Transporter's Phone

9. Designated Facility Name and Site Address

ALTAMONT LANDFILL
10840 ALTAMONT PASS RD.
LIVERMORE, CA 94550

10. US EPA ID Number

C.A.D.9.8.1.3.8.2.7.3.2

C. Facility's Phone

(510) 449-6349

11. Waste Shipping Name and Description

12. Containers
No. Type

13. Total
Quantity

14. Unit
W/Vol

a. Part II - Soil

b.

c.

d.

D. Additional Descriptions for Materials Listed Above

100 lbs < 50 microns

E. Handling Codes for Wastes Listed Above

15. Special Handling Instructions and Additional Information

PROFILE # 54937790
CUSTOMER NAME VERACOM, Inc

16. GENERATOR'S CERTIFICATION: I certify the materials described above on this manifest are not subject to federal regulations for reporting proper disposal of Hazardous Waste.

Printed/Typed Name

Nancy Parker

Signature

[Signature]

Month Day Year

11 26 01

17. Transporter 1 Acknowledgement of Receipt of Materials

Printed/Typed Name

LEANNY B...

Signature

[Signature]

Month Day Year

11 26 01

18. Transporter 2 Acknowledgement of Receipt of Materials

Printed/Typed Name

Signature

Month Day Year

11 26 01

19. Discrepancy Indication Space

20. Facility Owner or Operator: Certification of receipt of waste materials covered by this manifest except as noted in Item 19.

Printed/Typed Name

Signature

Month Day Year

11 26 01

GENERATOR

TRANSPORTER

FACILITY

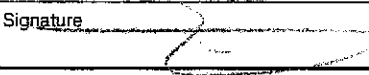
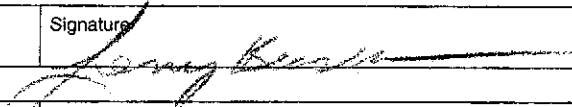
NON-HAZARDOUS WASTE MANIFEST		1. Generator's US EPA ID No. <u>CA080032113</u>	Manifest Doc. No.	2. Page 1 of	
3. Generator's Name and Mailing Address <u>VIACOM</u>					
4. Generator's Phone <u>(925) 2446600</u>					
5. Transporter 1 Company Name <u>DEARBESTE TRANSPORTATION</u>		6. US EPA ID Number		A. Transporter's Phone <u>707-838-1107</u>	
7. Transporter 2 Company Name		8. US EPA ID Number		B. Transporter's Phone	
9. Designated Facility Name and Site Address ALTAMONT LANDFILL 10640 ALTAMONT PASS RD. LIVERMORE, CA 94550		10. US EPA ID Number CA0981382732		C. Facility's Phone (510) 449-6349	
11. Waste Shipping Name and Description a. <u>class II cover soil</u> b. c. d.			12. Containers	13. Total Quantity	14. Unit Wt/Vol
			No.	Type	
D. Additional Descriptions for Materials Listed Above <u>soil with rocks 150</u>			E. Handling Codes for Wastes Listed Above		
15. Special Handling Instructions and Additional Information PROFILE # <u>54937200</u> CUSTOMER NAME <u>VIACOM</u>					
16. GENERATOR'S CERTIFICATION: I certify the materials described above on this manifest are not subject to federal regulations for reporting proper disposal of Hazardous Waste.					
Printed/Typed Name <u>No. 101 PAKIOW</u>		Signature 		Month Day Year <u>01 26 01</u>	
17. Transporter 1 Acknowledgement of Receipt of Materials					
Printed/Typed Name <u>LEMAN BEASECKER</u>		Signature 		Month Day Year <u>01 26 01</u>	
18. Transporter 2 Acknowledgement of Receipt of Materials					
Printed/Typed Name		Signature		Month Day Year	
19. Discrepancy Indication Space					
20. Facility Owner or Operator: Certification of receipt of waste materials covered by this manifest except as noted in Item 19.					
Printed/Typed Name		Signature		Month Day Year	

GENERATOR

TRANSPORTER

FACILITY

NON-HAZARDOUS WASTE MANIFEST

1. Generator's US EPA ID No.

Manifest Doc. No.

2. Page 1 of 1

CATF-00-2113

3. Generator's Name and Mailing Address

VITAL

4. Generator's Phone (510) 244-6600

5. Transporter 1 Company Name

DEWETTE TRANSPORTATION

6. US EPA ID Number

A. Transporter's Phone

707-438-1997

7. Transporter 2 Company Name

8. US EPA ID Number

B. Transporter's Phone

9. Designated Facility Name and Site Address

ALTAMONT LANDFILL
10840 ALTAMONT PASS RD.
LIVERMORE, CA 94550

10. US EPA ID Number

C. Facility's Phone

CAD981382732

(510) 449-6349

11. Waste Shipping Name and Description

a. I II

b.

c.

d.

12. Containers

No.

Type

13. Total Quantity

14. Unit Wt/Vol

D. Additional Descriptions for Materials Listed Above

10 11 12

E. Handling Codes for Wastes Listed Above

15. Special Handling Instructions and Additional Information

PROFILE # 5493170

CUSTOMER NAME VITAL

16. GENERATOR'S CERTIFICATION: I certify the materials described above on this manifest are not subject to federal regulations for reporting proper disposal of Hazardous Waste.

Printed/Typed Name

W. J. WOOD

Signature

[Signature]

Month Day Year

11/6/91

17. Transporter 1 Acknowledgement of Receipt of Materials

Printed/Typed Name

LEAHY BASSONKA

Signature

[Signature]

Month Day Year

11/6/91

18. Transporter 2 Acknowledgement of Receipt of Materials

Printed/Typed Name

Signature

Month Day Year

19. Discrepancy Indication Space

20. Facility Owner or Operator: Certification of receipt of waste materials covered by this manifest except as noted in Item 19.

Printed/Typed Name

Signature

Month Day Year

GENERATOR

TRANSPORTER

FACILITY

**NON-HAZARDOUS
WASTE MANIFEST**

1. Generator's US EPA ID No.

Manifest Doc. No.

2. Page 1
of

3. Generator's Name and Mailing Address

VEAKEM 5019 Independence T. Emeryville
CA 94608-2002

4. Generator's Phone (925) 744-6000

5. Transporter 1 Company Name

Den Beste

6. US EPA ID Number

CAD982513632

A. Transporter's Phone

7. Transporter 2 Company Name

8. US EPA ID Number

B. Transporter's Phone

9. Designated Facility Name and Site Address

ALTAMONT LANDFILL
10840 ALTAMONT PASS RD.
LIVERMORE, CA 94550

10. US EPA ID Number

CAD981382732

C. Facility's Phone

(510) 449-8349

11. Waste Shipping Name and Description

12. Containers
No. Type

13. Total
Quantity

14. Unit
Wt/Vol

a. Non hazardous asbestos II cover soil

001 DTCCS 18 Y

b.

c.

d.

D. Additional Descriptions for Materials Listed Above

PCB - (50 ppm)

E. Handling Codes for Wastes Listed Above

15. Special Handling Instructions and Additional Information

PROFILE # 54437700

CUSTOMER NAME _____

9B26232
45

16. GENERATOR'S CERTIFICATION: I certify the materials described above on this manifest are not subject to federal regulations for reporting proper disposal of Hazardous Waste.

Printed/Typed Name

Naser Pakrou

Signature

[Signature]

Month Day Year

12 20 00

17. Transporter 1 Acknowledgement of Receipt of Materials

Printed/Typed Name

[Signature]

Signature

[Signature]

Month Day Year

12 20 00

18. Transporter 2 Acknowledgement of Receipt of Materials

Printed/Typed Name

Signature

Month Day Year

19. Discrepancy Indication Space

20. Facility Owner or Operator: Certification of receipt of waste materials covered by this manifest except as noted in Item 19.

Printed/Typed Name

Signature

Month Day Year

GENERATOR

TRANSPORTER

FACILITY

**NON-HAZARDOUS
WASTE MANIFEST**

1. Generator's US EPA ID No.

Manifest Doc. No.

2. Page 1
of

3. Generator's Name and Mailing Address

VIACOM

4. Generator's Phone (725) 244-6600

5. Transporter 1 Company Name

BEUSESTE TRAN

6. US EPA ID Number

A. Transporter's Phone

707-831-1407

7. Transporter 2 Company Name

8. US EPA ID Number

B. Transporter's Phone

9. Designated Facility Name and Site Address

ALTAMONT LANDFILL
10840 ALTAMONT PASS RD.
LIVERMORE, CA 94550

10. US EPA ID Number

CAD981382732

C. Facility's Phone

(510) 449-6349

11. Waste Shipping Name and Description

a. Class II cover soil

12. Containers

No.

Type

13. Total
Quantity

14. Unit
Wt/Vol

b.

c.

d.

D. Additional Descriptions for Materials Listed Above

E. Handling Codes for Wastes Listed Above

15. Special Handling Instructions and Additional Information

PROFILE # 54937100

CUSTOMER NAME _____

16. GENERATOR'S CERTIFICATION: I certify the materials described above on this manifest are not subject to federal regulations for reporting proper disposal of Hazardous Waste.

Printed/Typed Name

NORCI FORTIN

Signature

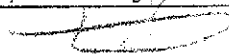

Month Day Year

10 1 05 01

17. Transporter 1 Acknowledgement of Receipt of Materials

Printed/Typed Name

LARRY BEISECKEL

Signature

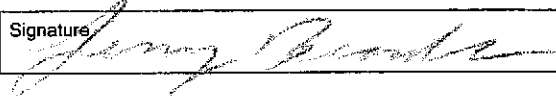

Month Day Year

07 05 01

18. Transporter 2 Acknowledgement of Receipt of Materials

Printed/Typed Name

Signature

Month Day Year

19. Discrepancy Indication Space

20. Facility Owner or Operator: Certification of receipt of waste materials covered by this manifest except as noted in Item 19.

Printed/Typed Name

Signature

Month Day Year

GENERATOR

TRANSPORTER

FACILITY

**NON-HAZARDOUS
WASTE MANIFEST**

1. Generator's US EPA ID No.

Manifest Doc. No. 2. Page 1 of

3. Generator's Name and Mailing Address

VTSCCM

4. Generator's Phone (25) 7446600

5. Transporter 1 Company Name

DENBESTE TRANS

6. US EPA ID Number

A. Transporter's Phone

707-338-1400

7. Transporter 2 Company Name

8. US EPA ID Number

B. Transporter's Phone

9. Designated Facility Name and Site Address

ALTAMONT LANDFILL
10840 ALTAMONT PASS RD.
LIVERMORE, CA 94550

10. US EPA ID Number

CAD981382732

C. Facility's Phone

(510) 449-6349

11. Waste Shipping Name and Description

12. Containers

No. Type

13. Total Quantity

14. Unit Wt/Vol

a.

b.

c.

d.

D. Additional Descriptions for Materials Listed Above

E. Handling Codes for Wastes Listed Above

15. Special Handling Instructions and Additional Information

PROFILE # 54937700
CUSTOMER NAME VTSCCM

16. GENERATOR'S CERTIFICATION: I certify the materials described above on this manifest are not subject to federal regulations for reporting proper disposal of Hazardous Waste.

Printed/Typed Name

Neil S. Pakiou

Signature

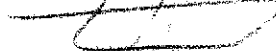

Month Day Year

01 15 01

17. Transporter 1 Acknowledgement of Receipt of Materials

Printed/Typed Name

Lenny Beasecker

Signature



Month Day Year

01 08 01

18. Transporter 2 Acknowledgement of Receipt of Materials

Printed/Typed Name

Signature

Month Day Year

19. Discrepancy Indication Space

20. Facility Owner or Operator: Certification of receipt of waste materials covered by this manifest except as noted in Item 19.

Printed/Typed Name

Signature

Month Day Year

GENERATOR

TRANSPORTER

FACILITY

**NON-HAZARDOUS
WASTE MANIFEST**

1. Generator's US EPA ID No.

Manifest Doc. No.

2. Page 1
of

3. Generator's Name and Mailing Address

VIA COM

4. Generator's Phone (925) 244-6600

5. Transporter 1 Company Name

DENBESTE TRANS

6. US EPA ID Number

A. Transporter's Phone

707-838-1477

7. Transporter 2 Company Name

8. US EPA ID Number

B. Transporter's Phone

9. Designated Facility Name and Site Address

ALTAMONT LANDFILL
10840 ALTAMONT PASS RD.
LIVERMORE, CA 94550

10. US EPA ID Number

CAD981382732

C. Facility's Phone

(510) 440-6349

11. Waste Shipping Name and Description

12. Containers

No. Type

13. Total
Quantity

14. Unit
Wt/Vol

a.

b.

c.

d.

D. Additional Descriptions for Materials Listed Above

Class II cover soil

E. Handling Codes for Wastes Listed Above

SP53984-7

15. Special Handling Instructions and Additional Information

PROFILE # 59737100

CUSTOMER NAME VIA COM

16. GENERATOR'S CERTIFICATION: I certify the materials described above on this manifest are not subject to federal regulations for reporting proper disposal of Hazardous Waste.

Printed/Typed Name

NASA PARKER

Signature

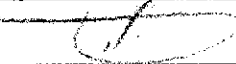

Month Day Year

12 15 01

17. Transporter 1 Acknowledgement of Receipt of Materials

Printed/Typed Name

LENNY BEASECKER

Signature



Month Day Year

12 15 01

18. Transporter 2 Acknowledgement of Receipt of Materials

Printed/Typed Name

Signature

Month Day Year

19. Discrepancy Indication Space

20. Facility Owner or Operator: Certification of receipt of waste materials covered by this manifest except as noted in Item 19.

Printed/Typed Name

Signature

Month Day Year

GENERATOR

TRANSPORTER

FACILITY

**NON-HAZARDOUS
WASTE MANIFEST**

1. Generator's US EPA ID No. Manifest Doc. No. 2. Page 1 of

3. Generator's Name and Mailing Address

4. Generator's Phone (325)

5. Transporter 1 Company Name 6. US EPA ID Number A. Transporter's Phone

7. Transporter 2 Company Name 8. US EPA ID Number B. Transporter's Phone

9. Designated Facility Name and Site Address 10. US EPA ID Number C. Facility's Phone

**ALTAMONT LANDFILL
10840 ALTAMONT PASS RD.
LIVERMORE, CA 94550**

CAD981382732

(510) 448-6349

11. Waste Shipping Name and Description 12. Containers No. Type 13. Total Quantity 14. Unit Wt/Vol

11. Waste Shipping Name and Description		12. Containers	13. Total Quantity	14. Unit Wt/Vol
		No.	Type	
a.				
b.				
c.				
d.				

D. Additional Descriptions for Materials Listed Above

E. Handling Codes for Wastes Listed Above
SP53944-2

15. Special Handling Instructions and Additional Information

PROFILE # 4937700
CUSTOMER NAME VIACOM

16. GENERATOR'S CERTIFICATION: I certify the materials described above on this manifest are not subject to federal regulations for reporting proper disposal of Hazardous Waste.

Printed/Typed Name Signature Month Day Year

17. Transporter 1 Acknowledgement of Receipt of Materials

Printed/Typed Name Signature Month Day Year
LENNY BEASECKER

18. Transporter 2 Acknowledgement of Receipt of Materials

Printed/Typed Name Signature Month Day Year

19. Discrepancy Indication Space

20. Facility Owner or Operator: Certification of receipt of waste materials covered by this manifest except as noted in Item 19.

Printed/Typed Name Signature Month Day Year

GENERATOR

TRANSPORTER

FACILITY

NON-HAZARDOUS WASTE MANIFEST

1. Generator's US EPA ID No.

Manifest Doc. No.

2. Page 1 of

3. Generator's Name and Mailing Address

VIACOM

4. Generator's Phone (925) 244-6600

5. Transporter 1 Company Name

6. US EPA ID Number

A. Transporter's Phone

7. Transporter 2 Company Name

8. US EPA ID Number

B. Transporter's Phone

9. Designated Facility Name and Site Address

ALTAMONT LANDFILL
10840 ALTAMONT PASS RD.
LIVERMORE, CA 94550

10. US EPA ID Number

CAD981382732

C. Facility's Phone

(510) 449-6349

11. Waste Shipping Name and Description

12. Containers

13. Total Quantity

14. Unit W/Vol

a. class II rev. Sec. 1

b.

c.

d.

D. Additional Descriptions for Materials Listed Above

POD X50

E. Handling Codes for Wastes Listed Above

SP53481 L

15. Special Handling Instructions and Additional Information

PROFILE # 54937700

CUSTOMER NAME VIACOM

16. GENERATOR'S CERTIFICATION: I certify the materials described above on this manifest are not subject to federal regulations for reporting proper disposal of Hazardous Waste.

Printed/Typed Name

NOSET PLIKUJ

Signature

Month Day Year

11 14 11

17. Transporter 1 Acknowledgement of Receipt of Materials

Printed/Typed Name

LARRY BEASLEY

Signature

Month Day Year

11 14 11

18. Transporter 2 Acknowledgement of Receipt of Materials

Printed/Typed Name

Signature

Month Day Year

11 14 11

19. Discrepancy Indication Space

20. Facility Owner or Operator: Certification of receipt of waste materials covered by this manifest except as noted in Item 19.

Printed/Typed Name

Signature

Month Day Year

11 14 11

**NON-HAZARDOUS
WASTE MANIFEST**

1. Generator's US EPA ID No.

Manifest Doc. No.

2. Page 1
of

3. Generator's Name and Mailing Address

VIACOM 7033 R. Woodson St. Emoryville
CA 94528 2502

4. Generator's Phone

(925) 244-6600

5. Transporter 1 Company Name

Darbese Trans

6. US EPA ID Number

CA1000327796

A. Transporter's Phone

7. Transporter 2 Company Name

8. US EPA ID Number

B. Transporter's Phone

9. Designated Facility Name and Site Address

ALTAMONT LANDFILL
10840 ALTAMONT PASS RD.
LIVERMORE, CA 94550

10. US EPA ID Number

CAD981382732

C. Facility's Phone

(510) 449-6349

11. Waste Shipping Name and Description

a. Non-hazardous class II cover soil

12. Containers

No.

Type

13. Total
Quantity

14. Unit
Wt/Vol

1 UNIT

D. Additional Descriptions for Materials Listed Above

PCB: < 50 PPM

E. Handling Codes for Wastes Listed Above

S5 S114 L

15. Special Handling Instructions and Additional Information

PROFILE # 54937K-0

CUSTOMER NAME VIACOM

16. GENERATOR'S CERTIFICATION: I certify the materials described above on this manifest are not subject to federal regulations for reporting proper disposal of Hazardous Waste.

Printed/Typed Name

Frank Coffey

Signature

Frank Coffey

Month Day Year

10/15/01

17. Transporter 1 Acknowledgement of Receipt of Materials

Printed/Typed Name

Lenny Besse

Signature

Lenny Besse

Month Day Year

01/09/01

18. Transporter 2 Acknowledgement of Receipt of Materials

Printed/Typed Name

Signature

Month Day Year

19. Discrepancy Indication Space

20. Facility Owner or Operator: Certification of receipt of waste materials covered by this manifest except as noted in Item 19.

Printed/Typed Name

Signature

Month Day Year

GENERATOR

TRANSPORTER

FACILITY

NON-HAZARDOUS WASTE MANIFEST

1. Generator's US EPA ID No.

Manifest Doc. No.

2. Page 1 of

3. Generator's Name and Mailing Address

VERCOM 20201 Lindero St Cany Hill
CA 94530

4. Generator's Phone

(725) 2446600

5. Transporter 1 Company Name

6.

US EPA ID Number

A. Transporter's Phone

7. Transporter 2 Company Name

8.

US EPA ID Number

B. Transporter's Phone

9. Designated Facility Name and Site Address

ALTAMONT LANDFILL
10840 ALTAMONT PASS RD.
LIVERMORE, CA 94550

10.

US EPA ID Number

C. Facility's Phone

CAD981382732

(510) 449-6349

11. Waste Shipping Name and Description

12. Containers

No.

Type

13. Total Quantity

14. Unit Wt/Vol

a. Non-hazardous class II cover soil

1001 BT

b.

c.

d.

D. Additional Descriptions for Materials Listed Above

lead < 50 PPM

E. Handling Codes for Wastes Listed Above

S15 S184 - 2

15. Special Handling Instructions and Additional Information

PROFILE # 54937700

CUSTOMER NAME VERCOM

16. GENERATOR'S CERTIFICATION: I certify the materials described above on this manifest are not subject to federal regulations for reporting proper disposal of Hazardous Waste.

Printed/Typed Name

NOSOL PAIK KO

Signature



Month Day Year

01 03 01

17. Transporter 1 Acknowledgement of Receipt of Materials

Printed/Typed Name

LENNY BEASECKER

Signature

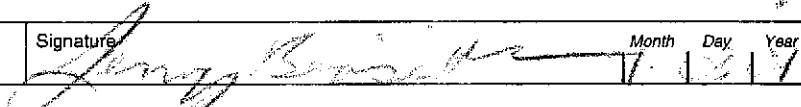

Month Day Year

1 12 01

18. Transporter 2 Acknowledgement of Receipt of Materials

Printed/Typed Name

Signature

Month Day Year

19. Discrepancy Indication Space

20. Facility Owner or Operator: Certification of receipt of waste materials covered by this manifest except as noted in Item 19.

Printed/Typed Name

Signature

Month Day Year

GENERATOR

TRANSPORTER

FACILITY

**NON-HAZARDOUS
 WASTE MANIFEST**

1. Generator's US EPA ID No. Manifest Doc. No. 2. Page 1 of

3. Generator's Name and Mailing Address
 4. Generator's Phone ()

5. Transporter 1 Company Name 6. US EPA ID Number A. Transporter's Phone

7. Transporter 2 Company Name 8. US EPA ID Number B. Transporter's Phone

9. Designated Facility Name and Site Address
**ALTAMONT LANDFILL
 10840 ALTAMONT PASS RD.
 LIVERMORE, CA 94550**
 10. US EPA ID Number **CAD981382732**
 C. Facility's Phone **(510) 449-6349**

11. Waste Shipping Name and Description	12. Containers		13. Total Quantity	14. Unit Wt/Vol
	No.	Type		
a.				
b.				
c.				
d.				

D. Additional Descriptions for Materials Listed Above E. Handling Codes for Wastes Listed Above

15. Special Handling Instructions and Additional Information
PROFILE #
CUSTOMER NAME

16. GENERATOR'S CERTIFICATION: I certify the materials described above on this manifest are not subject to federal regulations for reporting proper disposal of Hazardous Waste.

Printed/Typed Name Signature Month Day Year

17. Transporter 1 Acknowledgement of Receipt of Materials
 Printed/Typed Name Signature Month Day Year

18. Transporter 2 Acknowledgement of Receipt of Materials
 Printed/Typed Name Signature Month Day Year

19. Discrepancy Indication Space

20. Facility Owner or Operator: Certification of receipt of waste materials covered by this manifest except as noted in Item 19.

Printed/Typed Name Signature Month Day Year

GENERATOR
TRANSPORTER
FACILITY

**NON-HAZARDOUS
WASTE MANIFEST**

1. Generator's US EPA ID No.

Manifest Doc. No.

2. Page 1
of

3. Generator's Name and Mailing Address

4. Generator's Phone

5. Transporter 1 Company Name

6. US EPA ID Number

A. Transporter's Phone

7. Transporter 2 Company Name

8. US EPA ID Number

B. Transporter's Phone

9. Designated Facility Name and Site Address

10. US EPA ID Number

C. Facility's Phone

**ALTAMONT LANDFILL
10840 ALTAMONT PASS RD.
LIVERMORE, CA 94550**

CAD981382732

(510) 449-6349

11. Waste Shipping Name and Description

12. Containers

No.

Type

13. Total
Quantity

14. Unit
Wt/Vol

a. *400 lbs. of waste in 2 drums*

b.

c.

d.

D. Additional Descriptions for Materials Listed Above

E. Handling Codes for Wastes Listed Above

RCRA 650

S15 S981 2

15. Special Handling Instructions and Additional Information

PROFILE # 54137700

CUSTOMER NAME VIA COM

16. GENERATOR'S CERTIFICATION: I certify the materials described above on this manifest are not subject to federal regulations for reporting proper disposal of Hazardous Waste.

Printed/Typed Name

Signature

Month Day Year

NOV 1 1998

[Signature]

11 03 98

17. Transporter 1 Acknowledgement of Receipt of Materials

Printed/Typed Name

Signature

Month Day Year

ANDY BEASECKER

[Signature]

11 03 98

18. Transporter 2 Acknowledgement of Receipt of Materials

Printed/Typed Name

Signature

Month Day Year

19. Discrepancy Indication Space

20. Facility Owner or Operator: Certification of receipt of waste materials covered by this manifest except as noted in Item 19.

Printed/Typed Name

Signature

Month Day Year

GENERATOR

TRANSPORTER

FACILITY

NON-HAZARDOUS WASTE MANIFEST

1. Generator's US EPA ID No.

Manifest Doc. No.

2. Page 1 of

3. Generator's Name and Mailing Address

VIA M 5099 Kladeau St Emerville
CA 94608 2002

4. Generator's Phone

(925) 244-6600

5. Transporter 1 Company Name

Den Beste

6. US EPA ID Number

KAD982513632

A. Transporter's Phone

7. Transporter 2 Company Name

8. US EPA ID Number

B. Transporter's Phone

9. Designated Facility Name and Site Address

ALTAMONT LANDFILL
10640 ALTAMONT PASS RD.
LIVERMORE, CA 94550

10. US EPA ID Number

CAD981382732

C. Facility's Phone

(510) 449-6349

11. Waste Shipping Name and Description

12. Containers

No.

Type

13. Total Quantity

14. Unit Wt/Vol

a. Non Hazardous Inert II Revoc Soil

001 UNK 18 X

b.

c.

d.

D. Additional Descriptions for Materials Listed Above

100% < 50 PPM

E. Handling Codes for Wastes Listed Above

15. Special Handling Instructions and Additional Information

PROFILE # 54937700

CUSTOMER NAME VIACOM

9B26232
- 45

16. GENERATOR'S CERTIFICATION: I certify the materials described above on this manifest are not subject to federal regulations for reporting proper disposal of Hazardous Waste.

Printed/Typed Name

Nasey PAKION

Signature

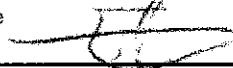

Month Day Year

11 22 00

17. Transporter 1 Acknowledgement of Receipt of Materials

Printed/Typed Name

REV SHUT

Signature

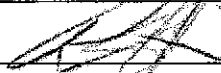

Month Day Year

11 22 00

18. Transporter 2 Acknowledgement of Receipt of Materials

Printed/Typed Name

Signature

Month Day Year

19. Discrepancy Indication Space

20. Facility Owner or Operator: Certification of receipt of waste materials covered by this manifest except as noted in Item 19.

Printed/Typed Name

Signature

Month Day Year

GENERATOR

TRANSPORTER

FACILITY