

**KAISER  
ENGINEERS**

KAISER ENGINEERS (CALIFORNIA) CORPORATION  
C/O AC TRANSIT  
508 16TH STREET  
OAKLAND, CALIFORNIA 94612  
(415) 891-4888

RECEIVED  
FEB 27 1987  
HAZARDOUS MATERIALS  
WASTE PROGRAM

Mr. Rafat A. Shahid, Chief  
Hazardous Materials Program  
Alameda County Health Care Services  
470 - 27th Street, Third Floor  
Oakland, CA 94612

Dear Mr. Shahid:

In response to your request of February 28, 1987, please find the enclosed information:

1. Excavation and Remedial Measure report as prepared by Baseline Environmental Consultants dated 11, December, 1986. I believe this report shall satisfy requests one and two of your letter.
2. One copy of the Uniform Hazardous Waste manifests for the material removed from the site. (Item three of your letter).
3. Baseline Consultants letter of 7, January, 1987 wherein is their recommendation for the location of a monitoring well. Also enclosed is an 11"X17" plan of the site detailing this location. This monitoring well was installed by Baseline on 28, January, 1987. The complete analysis of the well samples is not complete at this time. These results shall be transmitted to you when available. (Items four and five of your letter).

If you have any questions or concerns, please contact me at 632-0574 or Mr. Hal Nahler at 891-4888.

Sincerely,

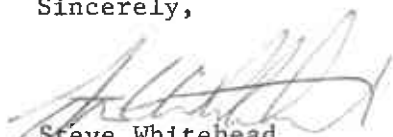
  
Steve Whitehead  
Construction Manager

SW/cp  
encs.

cc: Dwight Hoenig, DOHS  
Pete Johnson, RWQCB  
Hal Nahler

# BASELINE

## ENVIRONMENTAL CONSULTING

11 December 1986  
S-593B

KAISER ENGINEERS, INC.  
AC Transit Project Office  
508 16th Street  
Oakland, CA 94621

Attn: Mr. Steve Whitehead

Subject: Excavation and Remedial Measures at AC Transit  
Facility, Emeryville

Dear Steve:

A corrective Action Plan for the AC Transit Facility in Emeryville was submitted by BASELINE to Kaiser Engineers on 11 November 1986. In accordance with the Corrective Action Plan, concerning removal of five underground tanks, BASELINE collected a total of eleven soil samples during excavation to determine the concentrations of total hydrocarbons in both the removed soils and the soils remaining after excavation had ceased. This letter serves as documentation of corrective actions performed on the site.

Prior to corrective actions being performed on the site, two soil samples were collected at depths of 3 and 3-1/2 feet, immediately north and south of the tank locations. The purpose of collecting these samples was to ascertain if either lead or organic lead were present in concentrations that could affect workers involved in site excavation. In addition, the samples were analyzed for gasoline and diesel. The analytical report from Thermal Analytical Inc. is attached to this report. No lead or organic lead were identified above detection limits of 50 mg/kg and 2 mg/kg, respectively. Gasoline and diesel were found in the samples with combined concentrations in excess of 1,000 mg/kg.

Site safety on the site during corrective actions was the responsibility of the general contractor.

KAISER ENGINEERS  
Mr. Steve Whitehead  
11 December 1986  
Page 2

Five underground tanks, consisting of three 12,000-gallon diesel, one 12,000-gallon motor oil, and one 2,000-gallon gasoline tank, were removed from the site by Erickson, a registered hazardous waste hauler. The tanks were cleaned off-site, cut into smaller parts, and disposed of as non-hazardous materials.

Soils were excavated around the tanks and excavated material was transported by Erickson to a Class I disposal facility (Kettleman Hills). A total of 812 cubic yards were disposed of at a Class I facility. During soil removal, groundwater collected in the open excavation; this water was pumped out, a total of 7,425 gallons, and disposed of by H & H Ship Service.

Soil removal from the excavation was continued until soil sampling indicated that the concentration of total hydrocarbons in the soils were below 1,000 mg/kg. A total of five samples were collected from the excavation; one sample each was collected from the four walls of the excavation (sample identifications E-1 through E-4 in the attached laboratory report from Anatec laboratories), and one sample was collected from the middle, at a point underneath the former location of a 12,000-gallon diesel tank (sample identification E-5).

In addition, four random samples were collected from the pile of excavated material stockpiled for removal (sample identifications Ep-1 through Ep-4).

All soil samples were collected with a stainless steel soil corer, fitted with 6-inch brass liners. The samples from the excavation were collected from a back-hoe bucket. Sample material was excavated from the wall of the excavation at the groundwater/soil interface. Immediately after the bucket was filled, it was raised to ground surface, six inches of the surface soils removed, and a sample collected with the stainless steel corer. The soil samples from the stockpile were collected by driving the stainless steel corer directly into the pile. After sample collection, the brass liner was sealed with aluminum foil, a plastic cap, taped, placed in a zip-lock bag, iced, and brought to the on-site laboratory for analysis. All sampling equipment was decontaminated with TSP and deionized water between each sample collection.

The soil samples were analyzed on-site by a mobile laboratory from Anatec Laboratories. Analytical procedures are described in the attached laboratory report. The analytical

KAISER ENGINEERS  
Mr. Steve Whitehead  
11 December 1986  
Page 3

results from the excavation showed concentrations of total hydrocarbons ranging from 100 to 870 mg/kg. No further excavation of soils were therefore required, according to prior verbal communications with T.M. Gerow, Public Health Engineer of Alameda County Health Department.

The analytical results of the samples collected from the temporary stockpile showed concentrations of total hydrocarbons ranging from 1,030 to 7,200 mg/kg. The entire stockpile was therefore removed and disposed of as hazardous materials at a Class I disposal site.

It is unknown whether the groundwater has been affected by the hydrocarbons in the unsaturated zone. However, since concentrations of hydrocarbons in the soil exceeded 100 mg/kg, it is required that at least one monitoring well be installed and sampled, according to the Guidelines for Addressing Fuel Leaks by the Regional Water Quality Control Board, San Francisco-Bay Region (RWQCB) (September, 1985). The well should be installed in a downgradient direction from the former tank locations in accordance with the specifications of the RWQCB. The well should be checked for floating product after installation, and a groundwater sample should be collected. Following receipt of sample analyses, further actions may be required if the sample analysis should show that the groundwater has been affected by leakage from the underground tanks.

If you should have any questions regarding this letter, please do not hesitate to contact us.

Sincerely,



Yane Nordhav  
Principal  
Reg. Geologist No. 4009

YN/ae  
Attachments

**ATTACHMENTS**  
**SITE PHOTOGRAPHS AND LABORATORY REPORTS**

## TANK REMOVAL ACTIVITIES

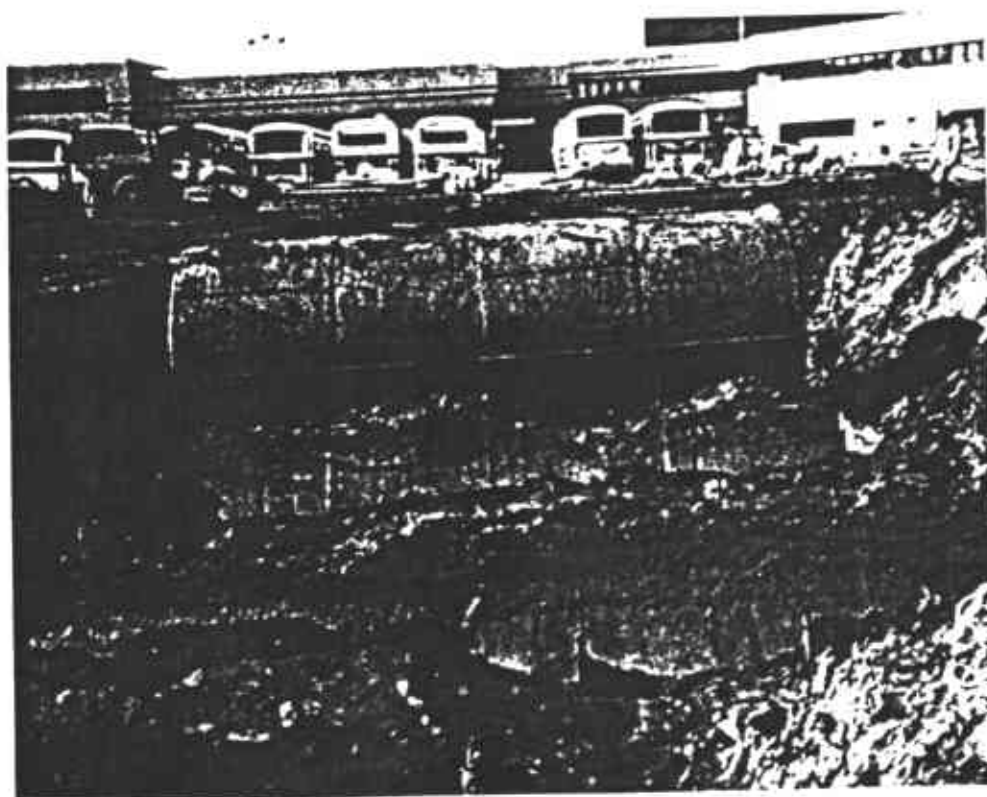

# TANK REMOVAL ACTIVITIES

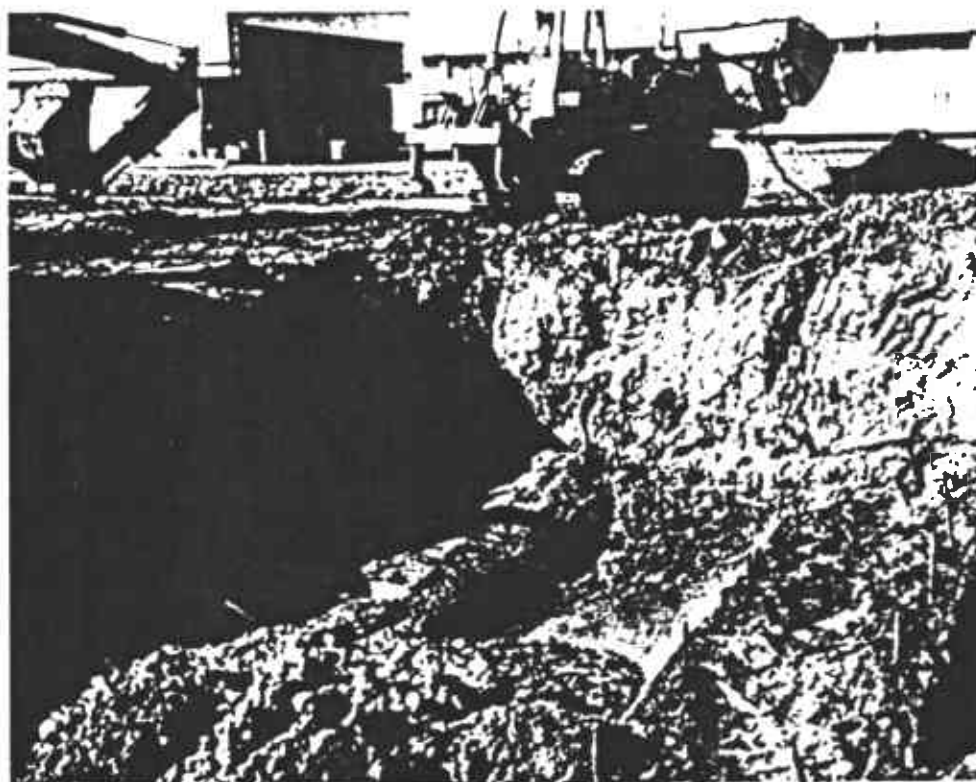
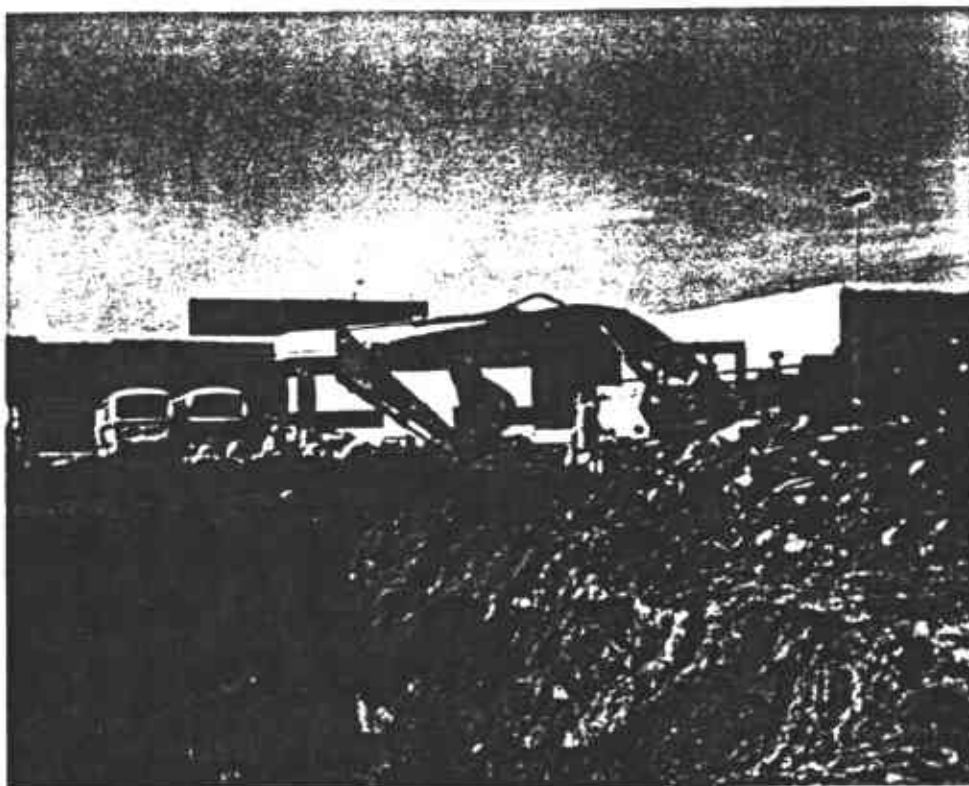

**TMA/ERG**

1400 West 53rd Street

Suite 460

Emeryville, CA 94608-2946

(415) 652-2300

Baseline  
315 Washington Ave.  
Oakland, CA 94607

November 11, 1986  
Report #9638  
P.O. #Sample Chain-of-custody

Attention: Irene

RE: Two (2) samples submitted on November 10, 1986 for rush gasoline, diesel fuel, lead, tetraethyl lead analyses.

Lead levels are determined by following a modification of the method described in Standard Methods for the Examination of Water and Wastewater, 16th Edition, 1985, using Inductively Coupled Plasma Spectroscopy (ICAP).

Procedure: The samples are analyzed for gasoline or diesel fuel by following the method described in Attachment 2, Analytical Procedures for Fuel Leak Investigations. The samples are concentrated on a Tekmar LSC-2 automatic sample concentrator prior to injection into a gas chromatograph fitted with a flame ionization detector. Quantitation is performed, as total hydrocarbon response, against known concentrations of gasoline and diesel fuel. The limit of detection for this method of analysis is one part per million (mg/kg).

The samples are analyzed for organic lead by following a DuPont Petroleum method M-111074 (adopted by the DOHS), using a methylisobutylketone extraction and atomic absorption spectroscopy.

The results are displayed in the table below:

<u>TMA/ERG #</u>	<u>CLIENT ID</u>	<u>Concentration (mg/kg)</u>			<u>ORGANIC LEAD</u>
		<u>GASOLINE</u>	<u>DIESEL FUEL</u>	<u>LEAD</u>	
9638-1	K-10	330	930	< 50	< 2
9638-2	K-11	380	2900	< 50	< 2

Submitted by:

*Robert B. Flay*

Robert B. Flay  
Manager, Organics Department

RBF:sml



Please print or type. (Form designed for use on elite (12-pitch) typewriter.)

**UNIFORM HAZARDOUS WASTE MANIFEST**

1. Generator's US EPA ID No.

CA ID | 98 | 13 | 38 | 95 | 14 | 7

Manifest Document No.

2. Page 1 of 1

Information in the shaded areas is not required by Federal law.

3. Generator's Name and Mailing Address

**A.C. TRANSIT DISTRICT**  
508 16th Street, Oakland, Ca. 94612

A. State Manifest Document Number

86196624

B. State Generator's ID

4. Generator's Phone (415) 891-4887

ATTN: Dave Corn

C. State Transporter's ID

706654

5. Transporter 1 Company Name

**ERICKSON, INC.**

CA ID | 00 | 9 | 46 | 6 | 39 | 2

D. Transporter's Phone (415) 235-1593

7. Transporter 2 Company Name

US EPA ID Number

E. State Transporter's ID

F. Transporter's Phone

9. Designated Facility Name and Site Address

**H&H Ship Services**  
220 China Basin Street  
San Francisco, Ca. 94107

10. US EPA ID Number

CA ID | 06 | 14 | 77 | 1 | 16 | 8

G. State Facility's ID

H. Facility's Phone

(415) 543-4835

11. US DOT Description (Including Proper Shipping Name, Hazard Class, and ID Number)

12. Containers No. Type

13. Total Quantity

14. Unit WWVol

Waste No.

**HAZARDOUS WASTE LIQUID**  
NO SARA-ENR 9189

0 011 TT

1500 G

243

GENERATOR

15. Additional Descriptions for Materials Listed Above

OIL  
Diesel  
WATER  
9/10  
9/10  
9/10  
9/10

K. Handling Codes for Wastes Listed Above

86 196624

15. Special Handling Instructions and Additional Information

**Safety Glasses, Gloves**

16. GENERATOR'S CERTIFICATION: I hereby declare that the contents of this consignment are fully and accurately described above by proper shipping name and are classified, packed, marked, and labeled, and are in all respects in proper condition for transport by highway according to applicable international and national government regulations.

Unless I am a small quantity generator who has been exempted by statute or regulation from the duty to make a waste minimization certification under Section 3002(b) of RCRA, I also certify that I have a program in place to reduce the volume and toxicity of waste generated to the degree I have determined to be economically practicable and I have selected the method of treatment, storage, or disposal currently available to me which minimizes the present and future threat to human health and the environment.

Printed/Typed Name

E. MAYFIELD

Signature

*E. Mayfield*

Month Day Year

11/11/2006

17. Transporter 1 Acknowledgement of Receipt of Materials

Printed/Typed Name

PAUL L ROZE

Signature

*Paul L Roze*

Month Day Year

11/11/2006

18. Transporter 2 Acknowledgement of Receipt of Materials

Printed/Typed Name

Signature

Month Day Year

19. Discrepancy Indication Space

20. Facility Owner or Operator: Certification of receipt of hazardous materials covered by this manifest except as noted in Item 19.

Printed/Typed Name

Signature

Month Day Year

|||

FACILITY

Please print or type. (Form designed for use on elite (12-pitch) typewriter.)

<b>UNIFORM HAZARDOUS WASTE MANIFEST</b>		1. Generator's US EPA ID No. CA 09181389547		Manifest Document No.		2. Page 1 of 1		Information in the shaded areas is not required by Federal law.	
3. Generator's Name and Mailing Address A.C. TRANSIT DISTRICT 508 16TH STREET, OAKLAND, CA 94612		A. State Manifest Document Number 86196579		B. State Generator's ID		C. State Transporter's ID		D. Transporter's Phone	
4. Generator's Phone (415) 891-4887		5. Transporter 1 Company Name ERICKSON, INC		6. US EPA ID Number CA 09181389547		E. State Transporter's ID		F. Transporter's Phone	
7. Transporter 2 Company Name		8. US EPA ID Number		9. Designated Facility Name and Site Address H+W Ship Service CHINA BASIN SAN FRANCISCO, CA 94107		10. US EPA ID Number CA 09181389547		G. State Facility's ID	
11. US DOT Description (Including Proper Shipping Name, Hazard Class, and ID Number)		12. Containers		13. Total Quantity		14. Unit Wt/Vol		1. Waste No.	
a. HAZARDOUS WASTE LIQUID, NO-ORM-E NA 7187		0011T1T		11475G				221	
b.									
c.									
d.									
J. Additional Descriptions for Materials Listed Above water 99 oil 20		K. Handling Codes for Wastes Listed Above							
15. Special Handling Instructions and Additional Information GLOVES, SAFETY GLASSES									
16. GENERATOR'S CERTIFICATION: I hereby declare that the contents of this consignment are fully and accurately described above by proper shipping name and are classified, packed, marked, and labeled, and are in all respects in proper condition for transport by highway according to applicable international and national government regulations. Unless I am a small quantity generator who has been exempted by statute or regulation from the duty to make a waste minimization certification under Section 3002(b) of RCRA, I also certify that I have a program in place to reduce the volume and toxicity of waste generated to the degree I have determined to be economically practicable and I have selected the method of treatment, storage, or disposal currently available to me which minimizes the present and future threat to human health and the environment.									
Printed/Typed Name					Signature			Month Day Year	
JERRY L. HULSEY					[Signature]			11/13/86	
17. Transporter 1 Acknowledgement of Receipt of Materials									
Printed/Typed Name					Signature			Month Day Year	
JERRY L. HULSEY					[Signature]			11/13/86	
18. Transporter 2 Acknowledgement of Receipt of Materials									
Printed/Typed Name					Signature			Month Day Year	
19. Discrepancy Indication Space									
20. Facility Owner or Operator: Certification of receipt of hazardous materials covered by this manifest except as noted in item 19.									
Printed/Typed Name					Signature			Month Day Year	

86196579

GENERATOR

TRANSPORTER

FACILITY

Please print or type. (Form designed for use on site (12-pitch) typewriter.)

UNIFORM HAZARDOUS WASTE MANIFEST		1. Generator's US EPA ID No.		Manifest Document No.		2. Page 1 of		Information in the shaded areas is not required by Federal law.			
3. Generator's Name and Mailing Address A C Transit District 508 16th St. Oakland CA 94612						A. State Manifest Document Number <b>86195768</b>					
4. Generator's Phone ( ) 847 1287						B. State Generator's ID					
5. Transporter 1 Company Name Erickson Inc.			6. US EPA ID Number  C A D 0 0 9 4 6 6 3 9 2			C. State Transporter's ID					
7. Transporter 2 Company Name						D. Transporter's Phone					
9. Designated Facility Name and Site Address H & H Ship Servoces 220 China Basin St San Francisco Ca 94107						8. US EPA ID Number					
10. US EPA ID Number						E. State Transporter's ID					
11. US DOT Description (Including Proper Shipping Name, Hazard Class, and ID Number)						12. Containers No.		13. Total Quantity		14. Unit Wt/Vol	
a. Hazardous Waste Liquid N. O. S. ORM-E NA9189						001		4450		G	
b.											
c.											
d.											
J. Additional Descriptions for Materials Listed Above						K. Handling Codes for Wastes Listed Above					
15. Special Handling Instructions and Additional Information											
16. GENERATOR'S CERTIFICATION: I hereby declare that the contents of this consignment are fully and accurately described above by proper shipping name and are classified, packed, marked, and labeled, and are in all respects in proper condition for transport by highway according to applicable international and national government regulations. Unless I am a small quantity generator who has been exempted by statute or regulation from the duty to make a waste minimization certification under Section 3002(b) of RCRA, I also certify that I have a program in place to reduce the volume and toxicity of waste generated to the degree I have determined to be economically practicable and I have selected the method of treatment, storage, or disposal currently available to me which minimizes the present and future threat to human health and the environment.											
Printed/Typed Name						Signature			Month Day Year		
17. Transporter 1 Acknowledgement of Receipt of Materials											
Printed/Typed Name Dave Corn for Kaiser Engineers						Signature			Month Day Year 11 13 86		
18. Transporter 2 Acknowledgement of Receipt of Materials											
Printed/Typed Name Jerry L. Hulsey						Signature			Month Day Year 11 13 86		
19. Discrepancy Indication Space											
20. Facility Owner or Operator: Certification of receipt of hazardous materials covered by this manifest except as noted in item 19.											
Printed/Typed Name						Signature			Month Day Year		

86 195768

GENERATOR  
TRANSPORTER  
FACILITY

<b>UNIFORM HAZARDOUS WASTE MANIFEST</b>		1. Generator's US EPA ID No. CA1D19181131819151417	Manifest Document No.	2. Page 1 of 1	Information in the shaded areas is not required by Federal law.
3. Generator's Name and Mailing Address A.C. TRANSIT DISTRICT 508 16TH STREET, OAKLAND CA 94612			ATTN: DAVE CORN KAISER ENG.		A. State Manifest Document Number 86196538
4. Generator's Phone ( 415 ) 891-4867		6. US EPA ID Number		B. State Generator's ID	
5. Transporter 1 Company Name ROGER TRUCKS & EQUIPMENT		7. Transporter 2 Company Name		C. State Transporter's ID	
8. US EPA ID Number CA1D10141816131419110		9. US EPA ID Number		D. Transporter's Phone	
9. Designated Facility Name and Site Address CHEMICAL WASTE MANAGEMENT, INC. 35251 OLD SKYLINE BLVD. KETTLEMAN CITY, CA 93239		10. US EPA ID Number		E. State Transporter's ID	
10. US EPA ID Number CA1T10101016141611117		F. Transporter's Phone		G. State Facility's ID	
11. US DOT Description (Including Proper Shipping Name, Hazard Class, and ID Number)		12. Containers No. Type		13. Total Quantity	

GENERATOR	a.	12. Containers No. Type	13. Total Quantity	14. Unit Wt/Vol	15. Waste No.
	WASTE CONTAMINATED SOIL CALIFORNIA WASTE ONLY	01011 DIT	1 1/16	X	611
	b.				
	c.				
	d.				

J. Additional Descriptions for Materials Listed Above CONTAMINATED SOIL WITH 1% DIESEL	K. Handling Codes for Wastes Listed Above
---	---

15. Special Handling Instructions and Additional Information  
**GLOVES, SAFETY GLASSES** **SFO G09323**

16. GENERATOR'S CERTIFICATION: I hereby declare that the contents of this consignment are fully and accurately described above by proper shipping name and are classified, packed, marked, and labeled, and are in all respects in proper condition for transport by highway according to applicable international and national government regulations.  
 Unless I am a small quantity generator who has been exempted by statute or regulation from the duty to make a waste minimization certification under Section 3002(b) of RCRA, I also certify that I have a program in place to reduce the volume and toxicity of waste generated to the degree I have determined to be economically practicable and I have selected the method of treatment, storage, or disposal currently available to me which minimizes the present and future threat to human health and the environment.

Printed/Typed Name <i>Charles O'Hara</i>	Signature <i>Charles O'Hara</i>	Month Day Year 11/11/88
17. Transporter 1 Acknowledgement of Receipt of Materials		
Printed/Typed Name <i>Charles O'Hara</i>	Signature <i>Charles O'Hara</i>	Month Day Year 11/11/88
18. Transporter 2 Acknowledgement of Receipt of Materials		
Printed/Typed Name	Signature	Month Day Year

19. Discrepancy Indication Space

20. Facility Owner or Operator: Certification of receipt of hazardous materials covered by this manifest except as noted in item 19.		
Printed/Typed Name	Signature	Month Day Year

86 196538

**ERICKSON, INC.**

Please print or type. (Form designed for use on elite (12-pitch) typewriter.)

<b>UNIFORM HAZARDOUS WASTE MANIFEST</b>		1. Generator's US EPA ID No. <b>CA 019181131819151417</b>		Manifest Document No.		2. Page 1 of 1		Information in the shaded areas is not required by Federal law.					
3. Generator's Name and Mailing Address <b>A.C. TRANSIT DISTRICT 508 16TH ST. OAKLAND, CA 94612</b>		ATTN: <b>DAVE CORN KAISER ENG.</b>		4. Generator's Phone <b>(415) 891-4887</b>		A. State Manifest Document Number <b>86196575</b>		B. State Generator's ID					
5. Transporter 1 Company Name <b>ROGERS TRUCK &amp; EQUIPMENT</b>		6. US EPA ID Number <b>CA 0101418161314191110</b>		7. Transporter 2 Company Name		8. US EPA ID Number		C. State Transporter's ID					
9. Designated Facility Name and Site Address <b>CHEMICAL WASTE MANAGEMENT, INC. 35251 OLD SKYLINE BLVD. KETTLEMAN CITY, CA 93239</b>		10. US EPA ID Number <b>CA1T0101016141611117</b>		D. Transporter's Phone <b>(415) 589-7011</b>		E. State Transporter's ID		F. Transporter's Phone					
						G. State Facility's ID		H. Facility's Phone <b>(209) 386-9711</b>					
11. US DOT Description (Including Proper Shipping Name, Hazard Class, and ID Number)						12. Containers No. Type		13. Total Quantity		14. Unit Wt/Vol		Waste No.	
a. <b>WASTE CONTAMINATED SOIL CALIFORNIA WASTE ONLY</b>						0 10 1 0 1 T		15		Y		611	
b.													
c.													
d.													
15. Additional Descriptions for Materials Listed Above <b>CONTAMINATED SOIL WITH LESS THAN 1% DIESEL</b>						K. Handling Codes for Wastes Listed Above							
15. Special Handling Instructions and Additional Information <b>SKIN GLOVES, SAFETY GLASSES</b>						<b>SFO G09323</b>							
16. GENERATOR'S CERTIFICATION: I hereby declare that the contents of this consignment are fully and accurately described above by proper shipping name and are classified, packed, marked, and labeled, and are in all respects in proper condition for transport by highway according to applicable international and national government regulations. Unless I am a small quantity generator who has been exempted by statute or regulation from the duty to make a waste minimization certification under Section 3002(b) of RCRA, I also certify that I have a program in place to reduce the volume and toxicity of waste generated to the degree I have determined to be economically practicable and I have selected the method of treatment, storage, or disposal currently available to me which minimizes the present and future threat to human health and the environment.													
Printed/Typed Name <b>DAVE CORN FOR ACTING</b>				Signature <i>[Signature]</i>				Month Day Year <b>11/11/86</b>					
17. Transporter 1 Acknowledgement of Receipt of Materials Printed/Typed Name <b>GUY WHITE, ELD</b>				Signature <i>[Signature]</i>				Month Day Year <b>11/11/86</b>					
18. Transporter 2 Acknowledgement of Receipt of Materials Printed/Typed Name				Signature				Month Day Year					
19. Discrepancy Indication Space													
20. Facility Owner or Operator: Certification of receipt of hazardous materials covered by this manifest except as noted in Item 19. Printed/Typed Name													
Signature				Month Day Year									

86196575

GENERATOR

TRANSPORTER

FACILITY

Please print or type. (Form designed for use on elite (12-pitch) typewriter.)

<b>UNIFORM HAZARDOUS WASTE MANIFEST</b>		1. Generator's US EPA ID No. CA 09 18 13 8 9 5 4 7		Manifest Document No.	2. Page 1 of 1	Information in the shaded areas is not required by Federal law.	
3. Generator's Name and Mailing Address <b>A. C. Transit District 508 16th Street, Oakland, CA 94612</b>				Attn: Dave Corn Kaiser Eng.		A. State Manifest Document Number <b>86196583</b>	
4. Generator's Phone (415) 891-4887				6. US EPA ID Number		E. State Generator's ID	
5. Transporter 1 Company Name <b>Erickson, Inc.</b>		8. US EPA ID Number CA 01 01 01 01 4 0 6 3 9 2		C. State Transporter's ID		D. Transporter's Phone (415) 235-2883	
7. Transporter 2 Company Name		8. US EPA ID Number		E. State Transporter's ID		F. Transporter's Phone	
9. Designated Facility Name and Site Address <b>Chemical Waste Management, Inc. 35251 Old Skyline Blvd. Kettleman City, CA 93239</b>				10. US EPA ID Number		G. State Facility's ID	
				10. US EPA ID Number CA 17 01 01 01 6 4 6 2 1 7		H. Facility's Phone (209) 386-9711	
11. US DOT Description (Including Proper Shipping Name, Hazard Class, and ID Number)				12. Containers No.	13. Total Quantity	14. Unit Wt/Vol	Waste No.
a. <b>Waste Contaminated Soil California Waste Only-</b>				0 0 0 0 1 T	6 y		611
b.							
c.							
d.							
J. Additional Descriptions for Materials Listed Above <b>Contaminated Soil with Less Than 1% Diesel.</b>				K. Handling Codes for Wastes Listed Above			
15. Special Handling Instructions and Additional Information <b>Gloves, Safety Glasses</b> <b>SFO G09323</b>							
16. GENERATOR'S CERTIFICATION: I hereby declare that the contents of this consignment are fully and accurately described above by proper shipping name and are classified, packed, marked, and labeled, and are in all respects in proper condition for transport by highway according to applicable international and national government regulations. Unless I am a small quantity generator who has been exempted by statute or regulation from the duty to make a waste minimization certification under Section 3002(b) of RCRA, I also certify that I have a program in place to reduce the volume and toxicity of waste generated to the degree I have determined to be economically practicable and I have selected the method of treatment, storage, or disposal currently available to me which minimizes the present and future threat to human health and the environment.							
Printed/Typed Name				Signature		Month Day Year	
17. Transporter 1 Acknowledgement of Receipt of Materials				Signature		Month Day Year	
Printed/Typed Name <i>J. Lopez</i>				<i>A. Lopez</i>		#1003-1811 1/29/85	
18. Transporter 2 Acknowledgement of Receipt of Materials				Signature		Month Day Year	
Printed/Typed Name				Signature		Month Day Year	
19. Discrepancy Indication Space							
20. Facility Owner or Operator: Certification of receipt of hazardous materials covered by this manifest except as noted in Item 18.							
Printed/Typed Name				Signature		Month Day Year	

86196583

6/15/85

Please print or type. (Form designed for use on elite (12-pitch) typewriter.)

UNIFORM HAZARDOUS WASTE MANIFEST		1. Generator's US EPA ID No. C   A   D   9   8   1   3   8   9   3   4   7		Manifest Document No.		2. Page 1 of 1		Information in the shaded areas is not required by Federal law.					
3. Generator's Name and Mailing Address <b>A.C. TRANSIT DISTRICT 508 16TH ST. OAKLAND, CA 94612</b>						ATTN: DAVE CORN KAISER ENG.							
4. Generator's Phone ( ) (415) 891-4887						A. State Manifest Document Number <b>86196587</b>							
5. Transporter 1 Company Name <b>ROGERS TRUCK &amp; EQUIPMENT</b>				6. US EPA ID Number C   A   D   0   4   8   6   3   4   9   1   0		B. State Generator's ID <b>767784</b>							
7. Transporter 2 Company Name				8. US EPA ID Number		C. State Transporter's ID <b>10772</b>							
9. Designated Facility Name and Site Address <b>CHEMICAL WASTE MANAGEMENT, INC. 35251 OLD SKYLINE BLVD. KEYTLEMAN CITY, CA 93239</b>				10. US EPA ID Number C   A   T   0   0   0   6   4   6   1   1   7		D. Transporter's Phone (415) 589-7015							
11. US DOT Description (Including Proper Shipping Name, Hazard Class, and ID Number)						12. Containers No. Type		13. Total Quantity		14. Unit Wt/Vol		Waste No.	
a. <b>WASTE CONTAMINATED SOIL CALIFORNIA WASTE ONLY</b>						0   0   1   D   T		1   1   5		Y		611	
b.													
c.													
d.													
J. Additional Descriptions for Materials Listed Above <b>CONTAMINATED SOIL WITH LESS THAN 1% DIESEL</b>						K. Handling Codes for Wastes Listed Above							
15. Special Handling Instructions and Additional Information <b>SAFETY GLASSES, GLOVES</b>													
16. GENERATOR'S CERTIFICATION: I hereby declare that the contents of this consignment are fully and accurately described above by proper shipping name and are classified, packed, marked, and labeled, and are in all respects in proper condition for transport by highway according to applicable international and national government regulations. Unless I am a small quantity generator who has been exempted by statute or regulation from the duty to make a waste minimization certification under Section 3002(b) of RCRA, I also certify that I have a program in place to reduce the volume and toxicity of waste generated to the degree I have determined to be economically practicable and I have selected the method of treatment, storage, or disposal currently available to me which minimizes the present and future threat to human health and the environment.													
Printed/Typed Name <b>DAVE CORN</b>						Signature <i>Dave Corn</i>				Month Day Year 11/1/86			
17. Transporter 1 Acknowledgement of Receipt of Materials Printed/Typed Name <b>David B...</b>						Signature <i>David B...</i>				Month Day Year 11/1/86			
18. Transporter 2 Acknowledgement of Receipt of Materials Printed/Typed Name						Signature				Month Day Year			
19. Discrepancy Indication Space													
20. Facility Owner or Operator: Certification of receipt of hazardous materials covered by this manifest except as noted in Item 19. Printed/Typed Name													
Signature						Month Day Year							

86196587

GENERATOR

TRANSPORTER

FACILITY

Please print or type. (Form designed for use on elite (12-pitch) typewriter.)

<b>UNIFORM HAZARDOUS WASTE MANIFEST</b>		1. Generator's US EPA ID No. C1A1D19181131819151417	Manifest Document No.	2. Page 1 of 1	Information in the shaded areas is not required by Federal law.	
3. Generator's Name and Mailing Address A.C. TRANSIT DISTRICT 308 16TH ST. OAKLAND, CA 94612		ATTN: DAVE CORN KAISER ENG.		A. State Manifest Document Number <b>86196596</b>		
4. Generator's Phone (415) 891-4887		6. US EPA ID Number C1A1D10141816131419110		B. State Generator's ID		
5. Transporter 1 Company Name ROGERS TRUCK & EQUIPMENT		7. Transporter 2 Company Name		C. State Transporter's ID		
9. Designated Facility Name and Site Address CHEMICAL WASTE MANAGEMENT, INC. 35251 OLD SKYLINE BLVD. KETTLEMAN CITY, CA 93239		8. US EPA ID Number		D. Transporter's Phone (415) 899-7013		
		10. US EPA ID Number		E. State Transporter's ID		
		C1A1T10101016141611117		F. Transporter's Phone		
				G. State Facility's ID		
				H. Facility's Phone (209) 386-9711		
11. US DOT Description (Including Proper Shipping Name, Hazard Class, and ID Number)		12. Containers No.	Type	13. Total Quantity	14. Unit Wt/Vol	Waste No.
a. WASTE CONTAMINATED SOIL CALIFORNIA WASTE ONLY		0101	DT	115	Y	611
b.						
c.						
d.						
J. Additional Descriptions for Materials Listed Above CONTAMINATED SOIL WITH LESS THAN 1% DIESEL		K. Handling Codes for Wastes Listed Above				
15. Special Handling Instructions and Additional Information SAFETY GLASSES, GLOVES		SFO G 07323				
16. GENERATOR'S CERTIFICATION: I hereby declare that the contents of this consignment are fully and accurately described above by proper shipping name and are classified, packed, marked, and labeled, and are in all respects in proper condition for transport by highway according to applicable international and national government regulations. Unless I am a small quantity generator who has been exempted by statute or regulation from the duty to make a waste minimization certification under Section 3002(b) of RCRA, I also certify that I have a program in place to reduce the volume and toxicity of waste generated to the degree I have determined to be economically practicable and I have selected the method of treatment, storage, or disposal currently available to me which minimizes the present and future threat to human health and the environment.						
Printed/Typed Name		Signature		Month Day Year		
Transporter 1 Acknowledgement of Receipt of Materials		Signature		Month Day Year		
Printed/Typed Name		Signature		Month Day Year		
Transporter 2 Acknowledgement of Receipt of Materials		Signature		Month Day Year		
Printed/Typed Name		Signature		Month Day Year		
19. Discrepancy Indication Space						
20. Facility Owner or Operator: Certification of receipt of hazardous materials covered by this manifest except as noted in Item 19.						
Printed/Typed Name		Signature		Month Day Year		

86 196596

GENERATOR

TRANSPORTER

FACILITY



Please print or type. (Form designed for use on elite (12-pitch) typewriter.)

<b>UNIFORM HAZARDOUS WASTE MANIFEST</b>		1. Generator's US EPA ID No. C   A   D   9   1   1   3   8   9   5   4   7		Manifest Document No.	2. Page 1 of 1	Information in the shaded areas is not required by Federal law.	
3. Generator's Name and Mailing Address <b>A.C. TRANSIT DISTRICT 308 16TH ST. OAKLAND, CA 94612</b>				ATTN: <b>DAVE CORN KAISER ENG.</b>		A. State Manifest Document Number <b>86196597</b>	
4. Generator's Phone ( 415 ) 891-4887				6. US EPA ID Number C   A   D   9   1   1   3   8   9   5   4   7		B. State Generator's ID	
5. Transporter 1 Company Name <b>ROGERS TRUCK &amp; EQUIPMENT</b>				6. US EPA ID Number C   A   D   0   4   8   6   3   4   9   1   0		C. State Transporter's ID	
7. Transporter 2 Company Name				8. US EPA ID Number		D. Transporter's Phone (415) 569-7015	
9. Designated Facility Name and Site Address <b>CHEMICAL WASTE MANAGEMENT, INC. 35251 OLD SKYLINE BLVD. KITTLEMAN CITY, CA 93239</b>				10. US EPA ID Number C   A   T   0   0   0   6   4   6   1   1   7		E. State Transporter's ID	
						F. Transporter's Phone	
						G. State Facility's ID	
						H. Facility's Phone (209) 386-9711	
11. US DOT Description (Including Proper Shipping Name, Hazard Class, and ID Number)				12. Containers No.	13. Total Quantity	14. Unit Wt/Vol	Waste No.
a. <b>WASTE CONTAMINATED SOIL CALIFORNIA WASTE ONLY</b>				0   0   1	D   T	1   5	Y 611
b.							
c.							
d.							
J. Additional Descriptions for Materials Listed Above <b>CONTAMINATED SOIL WITH LESS THAN 1% DIESEL</b>				K. Handling Codes for Wastes Listed Above			
15. Special Handling Instructions and Additional Information <b>SAFETY GLASSES, GLOVES</b> SFO G09323							
16. GENERATOR'S CERTIFICATION: I hereby declare that the contents of this consignment are fully and accurately described above by proper shipping name and are classified, packed, marked, and labeled, and are in all respects in proper condition for transport by highway according to applicable international and national government regulations. Unless I am a small quantity generator who has been exempted by statute or regulation from the duty to make a waste minimization certification under Section 3002(b) of RCRA, I also certify that I have a program in place to reduce the volume and toxicity of waste generated to the degree I have determined to be economically practicable and I have selected the method of treatment, storage, or disposal currently available to me which minimizes the present and future threat to human health and the environment.							
Printed/Typed Name <i>[Signature]</i>				Signature <i>[Signature]</i>		Month Day Year 11/1/96	
17. Transporter 1 Acknowledgement of Receipt of Materials Printed/Typed Name <b>CHARLES O'HANRAHAN</b>				Signature <i>[Signature]</i>		Month Day Year 11/1/96	
18. Transporter 2 Acknowledgement of Receipt of Materials Printed/Typed Name				Signature		Month Day Year	
19. Discrepancy Indication Space							
20. Facility Owner or Operator: Certification of receipt of hazardous materials covered by this manifest except as noted in Item 19. Printed/Typed Name				Signature		Month Day Year	

86196597

GENERATOR

TRANSPORTER

FACILITY

Please print or type. (Form designed for use on elite (12-pitch) typewriter.)

<b>UNIFORM HAZARDOUS WASTE MANIFEST</b>		1. Generator's US EPA ID No. <b>C A I D   9 B   1   3 8   9   5 4   7  </b>	Manifest Document No.	2. Page 1 of 1	Information in the shaded areas is not required by Federal law.	
3. Generator's Name and Mailing Address <b>A.C. TRANSIT DISTRICT 508 16th Street Oakland, CA: 94612</b>		ATTN: DAVE CORN Kasler Eng.		A. State Manifest Document Number <b>86196613</b>		
4. Generator's Phone ( 415 ) <b>891-4887</b>		6. US EPA ID Number		C. State Transporter's ID		
5. Transporter 1 Company Name <b>Rodgers Truck &amp; equipment</b>		<b>C   A D   0   4 8   6   3 4   9   1 0  </b>		G. Transporter's Phone ( 415 ) <b>589-7015</b>		
7. Transporter 2 Company Name		8. US EPA ID Number		E. State Transporter's ID		
9. Designated Facility Name and Site Address <b>Chemical Waste Management, Inc. 35251 Old Skyline Blvd. Kettleman City, Ca. 93239</b>		10. US EPA ID Number <b>C   A F   0   0 0   6   4 6   1   1 7  </b>		F. Transporter's Phone		
				G. State Facility's ID		
				H. Facility's Phone <b>(209) 386-9711</b>		
11. US DOT Description (Including Proper Shipping Name, Hazard Class, and ID Number)		12. Containers No.	Type	13. Total Quantity	14. Unit W/Wol	15. Waste No.
a. <b>WASTE CONTAMINATED SOIL CALIFORNIA WASTE ONLY</b>		0	01 D T	15	Y	611
b.						
c.						
d.						
J. Additional Descriptions for Materials Listed Above <b>Contaminated soil with less than 1% diesel</b>		K. Handling Codes for Wastes Listed Above				
15. Special Handling Instructions and Additional Information <b>Gloves, Safety glasses</b> <span style="float: right;">SFO G 07323</span>						
16. GENERATOR'S CERTIFICATION: I hereby declare that the contents of this consignment are fully and accurately described above by proper shipping name and are classified, packed, marked, and labeled, and are in all respects in proper condition for transport by highway according to applicable international and national government regulations. Unless I am a small quantity generator who has been exempted by statute or regulation from the duty to make a waste minimization certification under Section 3002(b) of RCRA, I also certify that I have a program in place to reduce the volume and toxicity of waste generated to the degree I have determined to be economically practicable and I have selected the method of treatment, storage, or disposal currently available to me which minimizes the present and future threat to human health and the environment.						
Printed/Typed Name <b>DAVE CORN FOR A.C. TRANSIT</b>		Signature <i>Dave Corn</i>			Month Day Year <b>11/18/86</b>	
17. Transporter 1 Acknowledgement of Receipt of Materials Printed/Typed Name <b>GENE SMITH</b>		Signature <i>Gene Smith</i>			Month Day Year <b>11/18/86</b>	
18. Transporter 2 Acknowledgement of Receipt of Materials Printed/Typed Name		Signature			Month Day Year	
19. Discrepancy Indication Space						
20. Facility Owner or Operator: Certification of receipt of hazardous materials covered by this manifest except as noted in Item 18.						
Printed/Typed Name		Signature			Month Day Year	

86196613

GENERATOR

TRANSPORTER

FACILITY

Please print or type. (Form designed for use on elite (12-pitch) typewriter.)

<b>UNIFORM HAZARDOUS WASTE MANIFEST</b>		1. Generator's US EPA ID No. <b>CA 0198 1138 9154 17</b>		Manifest Document No.	2. Page 1 of 1	Information in the shaded areas is not required by Federal law.	
3. Generator's Name and Mailing Address <b>A.C. TRANSIT DISTRICT 56X508 15th Street Oakland, Ca 94612</b>		ATTN: DAVE CORN Kasier Eng.		A. State Manifest Occurrence Number <b>86196614</b>		B. State Generator's ID	
4. Generator's Phone (415) <b>891-4887</b>		5. Transporter 1 Company Name <b>Rodgers Truck &amp; Equipment</b>		6. US EPA ID Number <b>CA 0104 0663 9110</b>		C. State Transporter's ID	
7. Transporter 2 Company Name		8. US EPA ID Number		D. Transporter's Phone <b>415-580-7015</b>		E. State Transporter's ID	
9. Designated Facility Name and Site Address <b>Chemical Waste Management, Inc. 35251 Old Skyline Blvd. Kettleman City, Ca. 93239</b>		10. US EPA ID Number <b>CA AT 0100 64 6611 7</b>		F. Transporter's Phone		G. State Facility's ID	
11. US DOT Description (Including Proper Shipping Name, Hazard Class, and ID Number)		12. Containers		13. Total Quantity		14. Unit Wt/Vol	
a. <b>WASTE CONTAMINATED SOIL CALIFORNIA WASTE ONLY</b>		No. Type <b>01 Q1 DF</b>		<b>11 1/8</b>		<b>Y 611</b>	
b.							
c.							
d.							
J. Additional Descriptions for Materials Listed Above <b>Contaminated soil with less than 1% diesel</b>		K. Handling Codes for Wastes Listed Above					
15. Special Handling Instructions and Additional Information <b>Gloves, Safety glasses</b>		<b>SFO 601323</b>					
16. GENERATOR'S CERTIFICATION: I hereby declare that the contents of this consignment are fully and accurately described above by proper shipping name and are classified, packed, marked, and labeled, and are in all respects in proper condition for transport by highway according to applicable international and national government regulations. Unless I am a small quantity generator who has been exempted by statute or regulation from the duty to make a waste minimization certification under Section 3002(b) of RCRA, I also certify that I have a program in place to reduce the volume and toxicity of waste generated to the degree I have determined to be economically practicable and I have selected the method of treatment, storage, or disposal currently available to me which minimizes the present and future threat to human health and the environment.							
Printed/Typed Name <b>DAVE CORN KASIER ENGRS</b>		Signature <i>[Signature]</i>		Month Day Year <b>11/18/86</b>			
17. Transporter 1 Acknowledgement of Receipt of Materials		Printed/Typed Name <b>MIKE RUBIN</b>		Signature <i>[Signature]</i>		Month Day Year <b>11/18/86</b>	
18. Transporter 2 Acknowledgement of Receipt of Materials		Printed/Typed Name		Signature		Month Day Year	
19. Discrepancy Indication Space							
20. Facility Owner or Operator: Certification of receipt of hazardous materials covered by this manifest except as noted in Item 19.							
Printed/Typed Name		Signature		Month Day Year			

GENERATOR

TRANSPORTER

FACILITY

86196614

ERICKSON, INC.

Department of Health Services  
Toxic Substances Control Division  
Sacramento, California

State of California—Health and Welfare Agency

Please print or type. (Form designed for use on *slits* (12-pitch) typewriter.)

**UNIFORM HAZARDOUS  
WASTE MANIFEST**

1. Generator's US EPA ID No.  
C A D 98 1 38 9 54 7

Manifest Document No.

2. Page 1  
of 1

Information in the shaded areas  
is not required by Federal  
law.

3. Generator's Name and Mailing Address  
**A.C. TRANSIT DISTRICT**  
508 16th Street  
Oakland, Ca. 94612

ATTN: DAVE CORN  
Kasler Eng.

A. State Manifest Document Number  
**86196615**

B. State Generator's ID

4. Generator's Phone (415) 891-4887

6. US EPA ID Number

C. State Transporter's ID

5. Transporter 1 Company Name

**Rogers Truck & Equipment**

C AD 0 48 5 34 9 10

D. Transporter's Phone (415) 889-7015

7. Transporter 2 Company Name

8. US EPA ID Number

E. State Transporter's ID

9. Designated Facility Name and Site Address  
**Chemical Waste Management, Inc.**  
35251 Old Skyline Blvd.  
Kettleman City, Ca. 93239

10. US EPA ID Number

F. Transporter's Phone

G. State Facility's ID

H. Facility's Phone

(209) 385-9711

11. US DOT Description (Including Proper Shipping Name, Hazard Class, and ID Number)

12. Containers  
No. Type

13. Total  
Quantity

14. Unit  
Wt/Vol

Waste No.

a. **WASTE CONTAMIANETD SOIL  
CALIFORNIA WASTE ONLY**

0 01 D T | | 1 5 Y 611

J. Additional Descriptions for Materials Listed Above

Contaminated soil with less than 1% diesel

K. Handling Codes for Wastes Listed Above

15. Special Handling Instructions and Additional Information

Gloves, Safety glasses

SFO G01323

16. GENERATOR'S CERTIFICATION: I hereby declare that the contents of this consignment are fully and accurately described above by proper shipping name and are classified, packed, marked, and labeled, and are in all respects in proper condition for transport by highway according to applicable international and national government regulations.

Unless I am a small quantity generator who has been exempted by statute or regulation from the duty to make a waste minimization certification under Section 3002(b) of RCRA, I also certify that I have a program in place to reduce the volume and toxicity of waste generated to the degree I have determined to be economically practicable and I have selected the method of treatment, storage, or disposal currently available to me which minimizes the present and future threat to human health and the environment.

Printed/Typed Name

DAVE CORN FOR RETRAKITE

Signature

*Dave Corn*

Month Day Year  
11 12 98

17. Transporter 1 Acknowledgement of Receipt of Materials

Printed/Typed Name

LENT BOTTI

Signature

*Lent Botti*

Month Day Year  
11 12 98

18. Transporter 2 Acknowledgement of Receipt of Materials

Printed/Typed Name

Signature

Month Day Year  
| | | |

19. Discrepancy Indication Space

20. Facility Owner or Operator: Certification of receipt of hazardous materials covered by this manifest except as noted in Item 18.

Printed/Typed Name

Signature

Month Day Year  
| | | |

86196615

GENERATOR

TRANSPORTER

FACILITY

GENERATOR RETAINS

Please print or type. (Form designed for use on elite (12-pitch) typewriter.)

**ERICKSON, INC.**

<b>UNIFORM HAZARDOUS WASTE MANIFEST</b>		1. Generator's US EPA ID No. CA ID   98   11   38   95   14   17		Manifest Document No.	2. Page 1 of 1	Information in the shaded areas is not required by Federal law.	
3. Generator's Name and Mailing Address <b>A.C. TRANSIT DISTRICT 508 16th Street Oakland, Ca. 94612</b>				ATTN: DAVE CORN Kasler Eng.		A. State Manifest Document Number <b>86196616</b>	
4. Generator's Phone <b>(415) 891-4887</b>				6. US EPA ID Number		B. State Generator's ID	
5. Transporter 1 Company Name <b>Rogers Truck &amp; Equipment</b>				7. US EPA ID Number CA ID   00   46   16   34   94   10		C. State Transporter's ID <b>6015</b>	
7. Transporter 2 Company Name				8. US EPA ID Number		D. Transporter's Phone <b>(415) 539-7019</b>	
9. Designated Facility Name and Site Address <b>Chemical Waste Management, Inc. 35251 Old Skyline Blvd. Kettleman City, Ca. 93239</b>				10. US EPA ID Number CA ID   00   00   64   16   11   17		E. State Transporter's ID	
						F. Transporter's Phone	
						G. State Facility's ID	
						H. Facility's Phone <b>(209) 386-9711</b>	
11. US DOT Description (Including Proper Shipping Name, Hazard Class, and ID Number)				12. Containers No.	Type	13. Total Quantity	14. Unit Wt/Vol
a. <b>WASTE CONTAMINATED SOIL CALIFORNIA WASTE ONLY</b>				0	01 D T	115	Y
b.							
c.							
d.							
J. Additional Descriptions for Materials Listed Above <b>Contaminated soil with less than 1% diesel</b>				K. Handling Codes for Wastes Listed Above			
15. Special Handling Instructions and Additional Information <b>Gloves, Safety Glasses</b>				<b>SFO 608323</b>			
16. GENERATOR'S CERTIFICATION: I hereby declare that the contents of this consignment are fully and accurately described above by proper shipping name and are classified, packed, marked, and labeled, and are in all respects in proper condition for transport by highway according to applicable international and national government regulations. Unless I am a small quantity generator who has been exempted by statute or regulation from the duty to make a waste minimization certification under Section 3002(b) of RCRA, I also certify that I have a program in place to reduce the volume and toxicity of waste generated to the degree I have determined to be economically practicable and I have selected the method of treatment, storage, or disposal currently available to me which minimizes the present and future threat to human health and the environment.							
Printed/Typed Name <b>DAVE CORN FOR A.C. TRANSIT</b>				Signature <i>Dave Corn</i>		Month Day Year <b>11/11/86</b>	
17. Transporter 1 Acknowledgement of Receipt of Materials Printed/Typed Name <b>Larry Rodgers</b>				Signature <i>Larry Rodgers</i>		Month Day Year <b>11/11/86</b>	
18. Transporter 2 Acknowledgement of Receipt of Materials Printed/Typed Name				Signature		Month Day Year	
19. Discrepancy Indication Space							
20. Facility Owner or Operator: Certification of receipt of hazardous materials covered by this manifest except as noted in Item 18.							
Printed/Typed Name				Signature		Month Day Year	

86196616

GENERATOR

TRANSPORTER

FACILITY

Please print or type. (Form designed for use on elite (12-pitch) typewriter.)

<b>UNIFORM HAZARDOUS WASTE MANIFEST</b>		1. Generator's US EPA ID No. C   A   D9   8   13   8   95   4   7		Manifest Document No.	2. Page 1 of 1	Information in the shaded areas is not required by Federal law.		
3. Generator's Name and Mailing Address <b>A.C. TRANSIT DISTRICT 508 16th Street Oakland, Ca. 94612</b>				ATTN: DAVE CORN Kaiser Eng.		A. State Manifest Document Number <b>86196618</b>		
4. Generator's Phone <b>(415) 891-4887</b>				6. US EPA ID Number		B. State Generator's ID		
5. Transporter 1 Company Name <b>Rogers Truck &amp; Equipment</b>				C. State Transporter's ID 6   7   3   1   2   0   2		D. Transporter's Phone <b>(415) 589-7015</b>		
7. Transporter 2 Company Name				8. US EPA ID Number		E. State Transporter's ID		
9. Designated Facility Name and Site Address <b>Chemical waste Management, Inc. 35251 Old Skyline Blvd. Kettleman City, Ca. 93239</b>				10. US EPA ID Number C   AT   0   00   6   46   1   7		F. Transporter's Phone		
						G. State Facility's ID		
						H. Facility's Phone <b>(209) 386-9711</b>		
11. US DOT Description (Including Proper Shipping Name, Hazard Class, and ID Number)					12. Containers No.	13. Total Quantity	14. Unit Wt/Vol	Waste No.
a. <b>WASTE CONTAMINATED SOIL CALIFORNIA WASTE ONLY</b>					0   01	DF	15K	611
b.								
c.								
d.								
J. Additional Descriptions for Materials Listed Above <b>Contaminated soil with less than 1% diesel</b>					K. Handling Codes for Wastes Listed Above			
15. Special Handling Instructions and Additional Information <b>Gloves, Safety glasses</b>					SFOG0323			
16. GENERATOR'S CERTIFICATION: I hereby declare that the contents of this consignment are fully and accurately described above by proper shipping name and are classified, packed, marked, and labeled, and are in all respects in proper condition for transport by highway according to applicable international and national government regulations. Unless I am a small quantity generator who has been exempted by statute or regulation from the duty to make a waste minimization certification under Section 3002(b) of RCRA, I also certify that I have a program in place to reduce the volume and toxicity of waste generated to the degree I have determined to be economically practicable and I have selected the method of treatment, storage, or disposal currently available to me which minimizes the present and future threat to human health and the environment.								
Printed/Typed Name <b>DAVE CORN FOR KAISER ENGINEERS</b>				Signature <i>Dave Corn</i>		Month Day Year 11/11/86		
17. Transporter 1 Acknowledgement of Receipt of Materials				Signature <i>Harold Banks</i>		Month Day Year 11/11/86		
18. Transporter 2 Acknowledgement of Receipt of Materials				Signature		Month Day Year		
19. Discrepancy Indication Space								
20. Facility Owner or Operator: Certification of receipt of hazardous materials covered by this manifest except as noted in Item 19.								
Printed/Typed Name				Signature		Month Day Year		

86 196618

GENERATOR

TRANSPORTER

FACILITY

Please print or type. (Form designed for use on elite (12-pitch) typewriter.)

2. Page 1 of 1  
Information in the shaded areas is not required by Federal law.

A. State Manifest Document Number  
**86196622**

B. State Generator's ID

C. State Transporter's ID

D. Transporter's Phone (415) 589-7019

E. State Transporter's ID

F. Transporter's Phone

G. State Facility's ID

H. Facility's Phone (209) 386-9711

I. Containers No. Type 13. Total Quantity 14. Unit Wt/Vol Waste No.

0 10 1 DT 1 15 Y 511

J. Additional Descriptions for Materials Listed Above

Contaminated soil with less than 1% diesel

K. Handling Codes for Wastes Listed Above

SFOGA9323

15. Special Handling Instructions and Additional Information

Gloves, Safety glasses

18. GENERATOR'S CERTIFICATION: I hereby declare that the contents of this consignment are fully and accurately described above by proper shipping name and are classified, packed, marked, and labeled, and are in all respects in proper condition for transport by highway according to applicable international and national government regulations.

Unless I am a small quantity generator who has been exempted by statute or regulation from the duty to make a waste minimization certification under Section 3002(b) of RCRA, I also certify that I have a program in place to reduce the volume and toxicity of waste generated to the degree I have determined to be economically practicable and I have selected the method of treatment, storage, or disposal currently available to me which minimizes the present and future threat to human health and the environment.

Printed/Typed Name Signature Month Day Year

DAVE CORN Signature Month Day Year

17. Transporter 1 Acknowledgement of Receipt of Materials

Printed/Typed Name Signature Month Day Year

18. Transporter 2 Acknowledgement of Receipt of Materials

Printed/Typed Name Signature Month Day Year

19. Discrepancy Indication Space

20. Facility Owner or Operator: Certification of receipt of hazardous materials covered by this manifest except as noted in Item 19.

Printed/Typed Name Signature Month Day Year

86 196622

GENERATOR

TRANSPORTER

FACILITY

Please print or type. (Form designed for use on elite (12-pitch) typewriter.)

<b>UNIFORM HAZARDOUS WASTE MANIFEST</b>		1. Generator's US EPA ID No. CA D9 81B 8 95 4 7		Manifest Document No.	2. Page 1 of 1	Information in the shaded areas is not required by Federal law.		
3. Generator's Name and Mailing Address <b>A.C. TRANSIT DISTRICT</b> 508 16th Street Oakland, Ca. 94612				ATTN: DAVE CORN KASIER ENG.		A. State Manifest Document Number <b>86196623</b>		
4. Generator's Phone (415) 891-4887				6. US EPA ID Number		B. State Generator's ID		
5. Transporter 1 Company Name <b>Rogers Truck &amp; Equipment</b>				ICA D 104 816B 419 10		C. State Transporter's ID		
7. Transporter 2 Company Name				8. US EPA ID Number		D. Transporter's Phone (415) 589-7015		
9. Designated Facility Name and Site Address <b>Chemical Waste Management, Inc.</b> 35251 Old Skylins Blvd. Kettleman City, Ca. 93239				10. US EPA ID Number		E. State Transporter's ID		
						F. Transporter's Phone		
						G. State Facility's ID		
						H. Facility's Phone (209) 386-9711		
11. US DOT Description (Including Proper Shipping Name, Hazard Class, and ID Number)					12. Containers No.	13. Total Quantity	14. Unit WUVol	Waste No.
a. <b>WASTE CONTAMINATED SOIL CALIFORNIA WASTE ONLY</b>					00 1 DT	15	Y	611
b.								
c.								
d.								
J. Additional Descriptions for Materials Listed Above <b>Contaminated Soil with less than 1% diesel</b>					K. Handling Codes for Wastes Listed Above			
15. Special Handling Instructions and Additional Information <b>Gloves, Safety Glasses</b>					SFOG 09323			
18. GENERATOR'S CERTIFICATION: I hereby declare that the contents of this consignment are fully and accurately described above by proper shipping name and are classified, packed, marked, and labeled, and are in all respects in proper condition for transport by highway according to applicable international and national government regulations. Unless I am a small quantity generator who has been exempted by statute or regulation from the duty to make a waste minimization certification under Section 3002(b) of RCRA, I also certify that I have a program in place to reduce the volume and toxicity of waste generated to the degree I have determined to be economically practicable and I have selected the method of treatment, storage, or disposal currently available to me which minimizes the present and future threat to human health and the environment.								
Printed/Typed Name <b>DAVE CORN</b>				Signature <i>Dave Corn</i>		Month Day Year 11 1 86		
17. Transporter 1 Acknowledgement of Receipt of Materials				Signature <i>Walter E Connick</i>		Month Day Year 11 1 3 86		
18. Transporter 2 Acknowledgement of Receipt of Materials				Signature		Month Day Year		
19. Discrepancy Indication Space								
20. Facility Owner or Operator: Certification of receipt of hazardous materials covered by this manifest except as noted in Item 19.								
Printed/Typed Name				Signature		Month Day Year		

86196623

GENERATOR

TRANSPORTER

FACILITY



Please print or type. (Form designed for use on sitte (12-pitch) typewriter.)

**ERICKSON, INC.**

<b>UNIFORM HAZARDOUS WASTE MANIFEST</b>		1. Generator's US EPA ID No. <b>CAD 1981 389 547</b>		Manifest Document No.	2. Page 1 of 1	Information in the shaded areas is not required by Federal law.		
3. Generator's Name and Mailing Address <b>A.C. TRANSIT DISTRICT 508 16th Street Oakland, Ca. 94612</b>				ATTN: DAVE CORN Kaiser Eng. (415)891-4887		A. State Manifest Document Number <b>86196625</b>		
4. Generator's Phone ( )				6. US EPA ID Number <b>CAD 048 634 910</b>		C. State Transporter's ID <b>67518</b>		
5. Transporter 1 Company Name <b>Rogers Truck &amp; Equipment</b>				8. US EPA ID Number		D. Transporter's Phone <b>(415)589-7015</b>		
7. Transporter 2 Company Name				10. US EPA ID Number		E. State Transporter's ID		
9. Designated Facility Name and Site Address <b>Chemical Waste Management, Inc. 35251 Old Skyline Blvd. Kettleman City, Ca. 93239</b>				10. US EPA ID Number <b>CAT 000 646 117</b>		F. Transporter's Phone		
						G. State Facility's ID		
						H. Facility's Phone <b>(209) 386-9711</b>		
11. US DOT Description (Including Proper Shipping Name, Hazard Class, and ID Number)					12. Containers No.	13. Total Quantity	14. Unit W/Vol	Waste No.
a. <b>Waste Contaminated Soil California Waste Only</b>					<b>001</b>	<b>DT</b>	<b>15 Y</b>	<b>611</b>
b.								
c.								
d.								
J. Additional Descriptions for Materials Listed Above <b>Contaminated soil with less than 1% diesel</b>					K. Handling Codes for Wastes Listed Above			
15. Special Handling Instructions and Additional Information <b>Safety Glasses, Gloves SFO 009323</b>								
16. GENERATOR'S CERTIFICATION: I hereby declare that the contents of this consignment are fully and accurately described above by proper shipping name and are classified, packed, marked, and labeled, and are in all respects in proper condition for transport by highway according to applicable international and national government regulations. Unless I am a small quantity generator who has been exempted by statute or regulation from the duty to make a waste minimization certification under Section 3002(b) of RCRA, I also certify that I have a program in place to reduce the volume and toxicity of waste generated to the degree I have determined to be economically practicable and I have selected the method of treatment, storage, or disposal currently available to me which minimizes the present and future threat to human health and the environment.								
Printed/Typed Name <b>X DAVE CORN</b>				Signature <i>Dave Corn</i>		Month Day Year <b>11/11/86</b>		
17. Transporter 1 Acknowledgement of Receipt of Materials				Printed/Typed Name <b>X JOHN ALLEN</b>		Signature <i>John Allen</i>		Month Day Year <b>11/11/86</b>
18. Transporter 2 Acknowledgement of Receipt of Materials				Printed/Typed Name		Signature		Month Day Year
19. Discrepancy Indication Space								
20. Facility Owner or Operator: Certification of receipt of hazardous materials covered by this manifest except as noted in Item 19.								
Printed/Typed Name				Signature		Month Day Year		

86196625

Please print or type. (Form designed for use on *elite* (12-pitch) typewriter.)

**ERICKSON, INC.**

<b>UNIFORM HAZARDOUS WASTE MANIFEST</b>		1. Generator's US EPA ID No. <b>CAD 981 889 567</b>		Manifest Document No.		2. Page 1 of 1		Information in the shaded areas is not required by Federal law.		
3. Generator's Name and Mailing Address <b>A.C. TRANSIT DISTRICT 508 16th Street Oakland, Ca. 94612 (415) 891-4887</b>						A. State Manifest Document Number <b>86196626</b>				
4. Generator's Phone						B. State Generator's ID				
5. Transporter 1 Company Name <b>Rogers Truck &amp; Equipment</b>				6. US EPA ID Number <b>CAD D48 634 91D</b>		C. State Transporter's ID <b>706902</b>				
7. Transporter 2 Company Name				8. US EPA ID Number		D. Transporter's Phone <b>(415) 589-7015</b>				
9. Designated Facility Name and Site Address <b>Chemical Waste Management, Inc. 35251 Old Skyline Blvd. Kettleman City, Ca. 93239</b>						10. US EPA ID Number <b>CAT 000 646 117</b>				
11. US DOT Description (Including Proper Shipping Name, Hazard Class, and ID Number)						12. Containers		13. Total Quantity	14. Unit Wt/Vol	15. Waste No.
a. <b>Waste Contaminated Soil California Waste only</b>						No. Type				
b.						00 1 DR		1/51	Y	611
c.										
d.										
J. Additional Descriptions for Materials Listed Above <b>Contaminated soil with less than 1% diesel</b>						K. Handling Codes for Wastes Listed Above				
15. Special Handling Instructions and Additional Information <b>Respiratory Safety Glasses, Gloves SFO G09323</b>										
16. GENERATOR'S CERTIFICATION: I hereby declare that the contents of this consignment are fully and accurately described above by proper shipping name and are classified, packed, marked, and labeled, and are in all respects in proper condition for transport by highway according to applicable international and national government regulations. Unless I am a small quantity generator who has been exempted by statute or regulation from the duty to make a waste minimization certification under Section 3002(b) of RCRA, I also certify that I have a program in place to reduce the volume and toxicity of waste generated to the degree I have determined to be economically practicable and I have selected the method of treatment, storage, or disposal currently available to me which minimizes the present and future threat to human health and the environment.										
Printed/Typed Name <b>J. A. Erickson</b>				Signature <i>J. A. Erickson</i>		Month Day Year <b>11/11/86</b>				
17. Transporter 1 Acknowledgement of Receipt of Materials										
Printed/Typed Name <b>HAROLD BANKS</b>				Signature <i>Harold Banks</i>		Month Day Year <b>11/11/86</b>				
18. Transporter 2 Acknowledgement of Receipt of Materials										
Printed/Typed Name				Signature		Month Day Year				
19. Discrepancy Indication Space										
20. Facility Owner or Operator; Certification of receipt of hazardous materials covered by this manifest except as noted in item 19.										
Printed/Typed Name				Signature		Month Day Year				

86196626

GENERATOR

TRANSPORTER

FACILITY

Please print or type. (Form designed for use on elite (12-pitch) typewriter.)

<b>UNIFORM HAZARDOUS WASTE MANIFEST</b>		1. Generator's US EPA ID No. <b>CAD 981 389 547</b>		Manifest Document No.	2. Page 1 of 1	Information in the shaded areas is not required by Federal law.			
3. Generator's Name and Mailing Address <b>A.C. TRANSIT DISTRICT 508 16th Street Oakland, Ca 94612</b>				ATTN: DAVE CORN Kaiser Eng.		A. State Manifest Document Number <b>86196627</b>			
4. Generator's Phone ( <b>415</b> ) <b>891-4887</b>				5. Transporter 1 Company Name <b>Rogers Truck &amp; Equipment</b>		C. State Transporter's ID <b>810212</b>			
				6. US EPA ID Number <b>CAD 048 634 910</b>		D. Transporter's Phone <b>415 589-7015</b>			
7. Transporter 2 Company Name				8. US EPA ID Number		E. State Transporter's ID			
9. Designated Facility Name and Site Address <b>Chemical Waste Management, Inc. 35251 Old Skyline Blvd. Kettleman City, Ca. 93239</b>				10. US EPA ID Number <b>CAT 000 646 117</b>		F. Transporter's Phone			
						G. State Facility's ID			
						H. Facility's Phone <b>(209) 356-8711</b>			
11. US DOT Description (Including Proper Shipping Name, Hazard Class, and ID Number)						12. Containers No.	13. Total Quantity	14. Unit Wt/Vol	Waste No.
a. <b>Waste Contaminated Soil California Waste Only</b>						<b>00 1 DT</b>	<b>15 Y</b>		<b>611</b>
b.									
c.									
d.									
J. Additional Descriptions for Materials Listed Above <b>Contaminated soil with less than 1% diesel</b>						K. Handling Codes for Wastes Listed Above			
15. Special Handling Instructions and Additional Information <b>Safety Glasses, Gloves SFO G09323</b>									
16. GENERATOR'S CERTIFICATION: I hereby declare that the contents of this consignment are fully and accurately described above by proper shipping name and are classified, packed, marked, and labeled, and are in all respects in proper condition for transport by highway according to applicable international and national government regulations. Unless I am a small quantity generator who has been exempted by statute or regulation from the duty to make a waste minimization certification under Section 3002(b) of RCRA, I also certify that I have a program in place to reduce the volume and toxicity of waste generated to the degree I have determined to be economically practicable and I have selected the method of treatment, storage, or disposal currently available to me which minimizes the present and future threat to human health and the environment.									
Printed/Typed Name <i>[Signature]</i>					Signature <i>[Signature]</i>			Month Day Year <i>11/1/86</i>	
17. Transporter 1 Acknowledgement of Receipt of Materials					Signature <i>[Signature]</i>			Month Day Year <i>11/1/86</i>	
18. Transporter 2 Acknowledgement of Receipt of Materials					Signature			Month Day Year	
19. Discrepancy Indication Space									
20. Facility Owner or Operator: Certification of receipt of hazardous materials covered by this manifest except as noted in Item 19.									
Printed/Typed Name					Signature			Month Day Year	

86196627

GENERATOR

TRANSPORTER

FACILITY

YELLOW: GENERATOR RETAINS

Please print or type. (Form designed for use on 8 1/2 pitch typewriter.)

<b>UNIFORM HAZARDOUS WASTE MANIFEST</b>		1. Generator's US EPA ID No. <b>CAD 080 1380 847</b>	Manifest Document No.	2. Page 1 of 1	Information in the shaded areas is not required by Federal law.	
3. Generator's Name and Mailing Address <b>A.C. TRANSIT DISTRICT 508 16th Street Oakland, Ca. 94612</b>			ATTN: DAVE CORN Kaiser Eng.		A. State Manifest Document Number <b>86196628</b>	
4. Generator's Phone ( ) <b>94612 (415)891-4887</b>			B. State Generator's ID		C. State Transporter's ID <b>61525</b>	
5. Transporter 1 Company Name <b>Rogers Truck &amp; Equipment</b>			6. US EPA ID Number <b>CAD 048 634 910</b>		D. Transporter's Phone <b>(415)589-7015</b>	
7. Transporter 2 Company Name			8. US EPA ID Number		E. State Transporter's ID	
9. Designated Facility Name and Site Address <b>Chemical Waste Management, Inc. 35251 Old Skyline Blvd. Kettleman City, Ca. 93239</b>			10. US EPA ID Number <b>CAT 000 646 107</b>		F. Transporter's Phone	
					G. State Facility's ID	
					H. Facility's Phone <b>(209) 386-0711</b>	
11. US DOT Description (Including Proper Shipping Name, Hazard Class, and ID Number)				12. Containers No.	13. Total Quantity	14. Unit Wt/Vol
a. <b>Waste Contaminated Soil California Waste Only</b>				0101	pt	11/15
b.						
c.						
d.						
J. Additional Descriptions for Materials Listed Above <b>Contaminated soil with less than 1% diesel</b>				K. Handling Codes for Wastes Listed Above		
15. Special Handling Instructions and Additional Information <b>Safety Glasses, Gloves SFO G09323</b>						
16. GENERATOR'S CERTIFICATION: I hereby declare that the contents of this consignment are fully and accurately described above by proper shipping name and are classified, packed, marked, and labeled, and are in all respects in proper condition for transport by highway according to applicable international and national government regulations. Unless I am a small quantity generator who has been exempted by statute or regulation from the duty to make a waste minimization certification under Section 3002(b) of RCRA, I also certify that I have a program in place to reduce the volume and toxicity of waste generated to the degree I have determined to be economically practicable and I have selected the method of treatment, storage, or disposal currently available to me which minimizes the present and future threat to human health and the environment.						
Printed/Typed Name <i>[Signature]</i>			Signature <i>[Signature]</i>		Month Day Year 11/14/86	
17. Transporter 1 Acknowledgement of Receipt of Materials						
Printed/Typed Name <i>[Signature]</i>			Signature <i>[Signature]</i>		Month Day Year 11/14/86	
18. Transporter 2 Acknowledgement of Receipt of Materials						
Printed/Typed Name			Signature		Month Day Year	
19. Discrepancy Indication Space						
20. Facility Owner or Operator: Certification of receipt of hazardous materials covered by this manifest except as noted in item 19.						
Printed/Typed Name			Signature		Month Day Year	

GENERATOR

TRANSPORTER

FACILITY

86 196628

Please print or type. (Form designed for use on elite (12-pitch) typewriter.)

**ERICKSON, INC.**

<b>UNIFORM HAZARDOUS WASTE MANIFEST</b>		1. Generator's US EPA ID No. CA ID 1981   38   9   54   17		Manifest Document No.	2. Page 1 of 1	Information in the shaded areas is not required by Federal law.	
3. Generator's Name and Mailing Address <b>A.C. TRANSIE DISTRICT</b> 508 16th Street Oakland, Ca 94612				ATTN: DAVE CORN Kaiser Eng.		A. State Manifest Document Number <b>86196642</b>	
4. Generator's Phone (415) 94612891-4887				6. 3830 US EPA ID Number CA ID 10   48   16   34   19   10		B. State Generator's ID	
5. Transporter 1 Company Name <b>Rogers Truck &amp; Equipment</b>				8. US EPA ID Number		C. State Transporter's ID	
7. Transporter 2 Company Name				10. US EPA ID Number		D. Transporter's Phone (415) 589-7015	
9. Designated Facility Name and Site Address <b>Chemical Waste Management, Inc.</b> 35251 Old Skyline Blvd. Kettleman City, Ca. 93239				10. US EPA ID Number CA ID 10   10   16   45   1   17		E. State Transporter's ID	
11. US DOT Description (Including Proper Shipping Name, Hazard Class, and ID Number)				12. Containers		13. Total Quantity	
a. <b>Waste Contaminated Soil</b> <b>California Waste Only</b>				No.   Type		14. Unit Wt/Vol	
b.				0   1   0   1   D   T		1   1   5   Y	
c.							
d.							
J. Additional Descriptions for Materials Listed Above				K. Handling Codes for Wastes Listed Above			
Contaminated soil with less than 1% diesel							
15. Special Handling Instructions and Additional Information							
Safety Glasses, Gloves				SFO G09323			
16. GENERATOR'S CERTIFICATION: I hereby declare that the contents of this consignment are fully and accurately described above by proper shipping name and are classified, packed, marked, and labeled, and are in all respects in proper condition for transport by highway according to applicable international and national government regulations. Unless I am a small quantity generator who has been exempted by statute or regulation from the duty to make a waste minimization certification under Section 3002(b) of RCRA, I also certify that I have a program in place to reduce the volume and toxicity of waste generated to the degree I have determined to be economically practicable and I have selected the method of treatment, storage, or disposal currently available to me which minimizes the present and future threat to human health and the environment.							
Printed/Typed Name X/V				Signature		Month Day Year 11/1/86	
17. Transporter 1 Acknowledgement of Receipt of Materials				Signature		Month Day Year	
Printed/Typed Name Art Aldana				Signature Art Aldana		11/1/86	
18. Transporter 2 Acknowledgement of Receipt of Materials				Signature		Month Day Year	
Printed/Typed Name				Signature		Month Day Year	
19. Discrepancy Indication Space							
20. Facility Owner or Operator: Certification of receipt of hazardous materials covered by this manifest except as noted in item 19.							
Printed/Typed Name				Signature		Month Day Year	

86196642

Please print or type. (Form designed for use on elite (12-pitch) typewriter.)

**ERICKSON, INC.**

<b>UNIFORM HAZARDOUS WASTE MANIFEST</b>		1. Generator's US EPA ID No. <b>CAD (981 389 547</b>		Manifest Document No.		2. Page 1 of 1		Information in the shaded area is not required by Federal law.	
3. Generator's Name and Mailing Address <b>A.C. TRANSIT DISTRICT 508 16th Street Oakland, Ca. 94612</b>		ATTN: DAVE CORN <b>Kaiser Eng.</b>		A. State Manifest Document Number <b>86196629</b>		B. State Generator's ID			
4. Generator's Phone <b>415 ) 891-4887</b>		6. US EPA ID Number <b>CAD 048 634 910</b>		C. State Transporter's ID <b>10112 10184</b>		D. Transporter's Phone <b>415 889-7015</b>			
5. Transporter 1 Company Name <b>Rogers Truck &amp; Equipment</b>		8. US EPA ID Number		E. State Transporter's ID		F. Transporter's Phone			
7. Transporter 2 Company Name		10. US EPA ID Number		G. State Facility's ID		H. Facility's Phone <b>(209) 386-9711</b>			
9. Designated Facility Name and Site Address <b>Chemical Waste Management, Inc. 35251 Old Skyline Blvd. Kettleman City, Ca. 93239</b>		11. US DOT Description (Including Proper Shipping Name, Hazard Class, and ID Number)		12. Containers No. Type		13. Total Quantity		14. Unit Wt/Vol	
		<b>Waste Contaminated Soil California Waste Only</b>		<b>001 DT</b>				<b>Y 611</b>	
J. Additional Descriptions for Materials Listed Above <b>Contaminated Soil with less than 1% diesel</b>		K. Handling Codes for Wastes Listed Above							
15. Special Handling Instructions and Additional Information <b>Safety Glasses, Gloves SFO G09323</b>									
16. GENERATOR'S CERTIFICATION: I hereby declare that the contents of this consignment are fully and accurately described above by proper shipping name and are classified, packed, marked, and labeled, and are in all respects in proper condition for transport by highway according to applicable international and national government regulations. Unless I am a small quantity generator who has been exempted by statute or regulation from the duty to make a waste minimization certification under Section 3002(b) of RCRA, I also certify that I have a program in place to reduce the volume and toxicity of waste generated to the degree I have determined to be economically practicable and I have selected the method of treatment, storage, or disposal currently available to me which minimizes the present and future threat to human health and the environment.									
Printed/Typed Name <b>X David R. Bosen</b>		Signature <i>[Signature]</i>		Month Day Year <b>11/11/86</b>					
17. Transporter 1 Acknowledgement of Receipt of Materials Printed/Typed Name <b>David R. Bosen</b>		Signature <i>[Signature]</i>		Month Day Year <b>11/11/86</b>					
18. Transporter 2 Acknowledgement of Receipt of Materials Printed/Typed Name		Signature		Month Day Year					
19. Discrepancy Indication Space									
20. Facility Owner or Operator: Certification of receipt of hazardous materials covered by this manifest except as noted in Item 19. Printed/Typed Name		Signature		Month Day Year					

86196629

GENERATOR

TRANSPORTER

FACILITY

Please print or type. (Form designed for use on elite (12-pitch) typewriter.)

**ERICKSON, INC.**

<b>UNIFORM HAZARDOUS WASTE MANIFEST</b>		1. Generator's US EPA ID No. <b>CA 0901 389 547</b>		Manifest Document No.	2. Page 1 of 1	Information in the shaded areas is not required by Federal law.	
3. Generator's Name and Mailing Address <b>A.C. TRANSIT DISTRICT 508 16th Street Oakland, Ca. 94612 (415)891-4887</b>				ATTN: DAVE CORN Kaiser Eng.		A. State Manifest Document Number <b>86196630</b>	
5. Transporter 1 Company Name <b>Rogers Truck &amp; Equipment</b>		6. US EPA ID Number <b>CA0 048 634 910</b>		C. State Transporter's ID <b>67534</b>		D. Transporter's Phone <b>(209)589-7015</b>	
7. Transporter 2 Company Name		8. US EPA ID Number		E. State Transporter's ID		F. Transporter's Phone	
9. Designated Facility Name and Site Address <b>Chemical Waste Management, Inc. 35251 Old Skyline Blvd. Kettleman City, Ca. 93239</b>				10. US EPA ID Number <b>CA0 000 646 117</b>		G. State Facility's ID	
				H. Facility's Phone <b>(209) 386-9711</b>			
11. US DOT Description (Including Proper Shipping Name, Hazard Class, and ID Number)				12. Containers No.	13. Total Quantity	14. Unit Wt/Vol	15. Waste No.
a. <b>Waste Contaminated Soil California Waste Only</b>				<b>001 DT</b>	<b>15</b>	<b>Y</b>	<b>611</b>
b.							
c.							
d.							
16. Additional Descriptions for Materials Listed Above <b>Contaminated Soil with less than 1% diesel</b>				K. Handling Codes for Wastes Listed Above			
15. Special Handling Instructions and Additional Information <b>Safety Glasses, Gloves</b> <b>SFO G09323</b>							
16. GENERATOR'S CERTIFICATION: I hereby declare that the contents of this consignment are fully and accurately described above by proper shipping name and are classified, packed, marked, and labeled, and are in all respects in proper condition for transport by highway according to applicable international and national government regulations. Unless I am a small quantity generator who has been exempted by statute or regulation from the duty to make a waste minimization certification under Section 3002(b) of RCRA, I also certify that I have a program in place to reduce the volume and toxicity of waste generated to the degree I have determined to be economically practicable and I have selected the method of treatment, storage, or disposal currently available to me which minimizes the present and future threat to human health and the environment.							
Printed/Typed Name <i>[Signature]</i>				Signature <i>[Signature]</i>		Month Day Year 11/1/86	
17. Transporter 1 Acknowledgement of Receipt of Materials							
Printed/Typed Name <b>PHILIP MINSKY</b>				Signature <i>[Signature]</i>		Month Day Year 11/1/86	
18. Transporter 2 Acknowledgement of Receipt of Materials							
Printed/Typed Name				Signature		Month Day Year	
19. Discrepancy Indication Space							
20. Facility Owner or Operator Certification of receipt of hazardous materials covered by this manifest except as noted in Item 19.							
Printed/Typed Name				Signature		Month Day Year	

86 196630

FACILITY

Please print or type. (Form designed for use on elite (12-pitch) typewriter.)

<b>UNIFORM HAZARDOUS WASTE MANIFEST</b>		1. Generator's US EPA ID No. <b>CA D9 8 13 8 9 54 7</b>		Manifest Document No.		2. Page 1 of 1		Information in the shaded areas is not required by Federal law.	
3. Generator's Name and Mailing Address <b>A.C. TRANSIT DISTRICT 508 16th Street Oakland, Ca 94612</b>		ATTN: DAVE CORN Kaiser Eng.		A. State Manifest Document Number <b>86196631</b>		B. State Generator's ID <b>116-15</b>		C. State Transporter's ID	
4. Generator's Phone ( <b>415</b> ) <b>891-4887</b>		5. Transporter 1 Company Name <b>Rogers Truck &amp; Equipment</b>		6. US EPA ID Number <b>CA D10N 8 63 4 91 0</b>		D. Transporter's Phone ( <b>415</b> ) <b>589-7015</b>		E. State Transporter's ID	
7. Transporter 2 Company Name		8. US EPA ID Number		9. Designated Facility Name and Site Address <b>Chemical Waste Management, Inc. 35251 Old Skyline Blvd. Kettleman City, Ca. 93239</b>		10. US EPA ID Number <b>CAT 000 646 117</b>		F. Transporter's Phone	
11. US DOT Description (Including Proper Shipping Name, Hazard Class, and ID Number)		12. Containers No.		13. Total Quantity		14. Unit Wt/Vol		15. Waste No.	
a. <b>Waste Contaminated Soil California Waste Only</b>		00 1 DT		15 Y				611	
b.									
c.									
d.									
J. Additional Descriptions for Materials Listed Above <b>Contaminated Soil with less than 1% diesel</b>		K. Handling Codes for Wastes Listed Above							
15. Special Handling Instructions and Additional Information <b>Gloves, Safety Glasses SFO G09323</b>									
16. GENERATOR'S CERTIFICATION: I hereby declare that the contents of this consignment are fully and accurately described above by proper shipping name and are classified, packed, marked, and labeled, and are in all respects in proper condition for transport by highway according to applicable international and national government regulations. Unless I am a small quantity generator who has been exempted by statute or regulation from the duty to make a waste minimization certification under Section 3002(b) of RCRA, I also certify that I have a program in place to reduce the volume and toxicity of waste generated to the degree I have determined to be economically practicable and I have selected the method of treatment, storage, or disposal currently available to me which minimizes the present and future threat to human health and the environment.									
Printed/Typed Name <b>X Dave Corn</b>				Signature <i>[Signature]</i>				Month Day Year 	
17. Transporter 1 Acknowledgement of Receipt of Materials									
Printed/Typed Name <b>John W. Harwood</b>				Signature <i>[Signature]</i>				Month Day Year 	
18. Transporter 2 Acknowledgement of Receipt of Materials									
Printed/Typed Name				Signature				Month Day Year 	
19. Discrepancy Indication Space									
20. Facility Owner or Operator Certification of receipt of hazardous materials covered by this manifest except as noted in item 19.									
Printed/Typed Name				Signature				Month Day Year 	

86196631

GENERATOR

TRANSPORTER

FACILITY



Please print or type. (Form designed for use on elite (12-pitch) typewriter.)

**UNIFORM HAZARDOUS WASTE MANIFEST**

1. Generator's US EPA ID No.

Manifest Document No.

2. Page 1 of 1

Information in the shaded areas is not required by Federal law.

3. Generator's Name and Mailing Address

A.C. TRANSIT DISTRICT  
508 16th Street  
Oakland, Ca. 94612

ATTN: DAVE CORN  
Kaiser Eng.

A. State Manifest Document Number  
**86196632**

4. Generator's Phone

(415) 891-4887

B. State Generator's ID

5. Transporter 1 Company Name

Rogers Truck & Equipment

CA 080533830

C. State Transporter's ID

711630

7. Transporter 2 Company Name

QA | D | Q4 | 85 | 3 | 49 | 1 | 0

D. Transporter's Phone (415) 889-7015

8. US EPA ID Number

10. US EPA ID Number

9. Designated Facility Name and Site Address

Chemical Waste Management, Inc.  
35251 Old Skyline Blvd.  
Kettleman City, Ca. 93239

E. State Transporter's ID

F. Transporter's Phone

G. State Facility's ID

H. Facility's Phone

(209) 386-9711

11. US DOT Description (Including Proper Shipping Name, Hazard Class, and ID Number)

12. Containers

13. Total Quantity

14. Unit Wt/Vol

Waste No.

a. Waste Contaminated Soil  
California Waste Only

b. 0 | 0 | 1 | D | T | | | | 1 | 1 | 5 | Y | 611

c.

d.

12. Additional Descriptions for Materials Listed Above

K. Handling Codes for Wastes Listed Above

Contaminated soil with less than 1% diesel

15. Special Handling Instructions and Additional Information

Gloves, Safety glasses

SFO G09323

16. GENERATOR'S CERTIFICATION: I hereby declare that the contents of this consignment are fully and accurately described above by proper shipping name and are classified, packed, marked, and labeled, and are in all respects in proper condition for transport by highway according to applicable international and national government regulations. Unless I am a small quantity generator who has been exempted by statute or regulation from the duty to make a waste minimization certification under Section 3002(b) of RCRA, I also certify that I have a program in place to reduce the volume and toxicity of waste generated to the degree I have determined to be economically practicable and I have selected the method of treatment, storage, or disposal currently available to me which minimizes the present and future threat to human health and the environment.

Printed/Typed Name

Signature

Month Day Year

17. Transporter 1 Acknowledgement of Receipt of Materials

Printed/Typed Name

Signature

Month Day Year

18. Transporter 2 Acknowledgement of Receipt of Materials

Printed/Typed Name

Signature

Month Day Year

19. Discrepancy Indication Space

20. Facility Owner or Operator: Certification of receipt of hazardous materials covered by this manifest except as noted in item 19.

Printed/Typed Name

Signature

Month Day Year

86196632

GENERATOR

TRANSPORTER

FACILITY

Please print or type. (Form designed for use on elite (12-pitch) typewriter.)

<b>UNIFORM HAZARDOUS WASTE MANIFEST</b>		1. Generator's US EPA ID No. <b>C   A   D   19   81   13   69   15   47</b>	Manifest Document No.	2. Page 1 of 1	Information in the shaded areas is not required by Federal law.	
3. Generator's Name and Mailing Address <b>A.C. TRANSIR DISTRICT 508 16th Street Oakland, Ca. 94612</b>		ATTN: DAVE CORN Kaiser Eng.		A. State Manifest Document Number <b>86196633</b>		
4. Generator's Phone <b>(415) 891-4887</b>		5. Transporter 1 Company Name <b>Rogers Truck &amp; Equipment</b>		B. State Generator's ID	C. State Transporter's ID <b>706839</b>	
		8. US EPA ID Number <b>QA   D   04   85   3   49   10</b>		D. Transporter's Phone <b>(415) 889-7015</b>		
7. Transporter 2 Company Name		8. US EPA ID Number		E. State Transporter's ID		
9. Designated Facility Name and Site Address <b>Chemical Waste Management, Inc. 35251 Old Skyline Blvd. Kettleman City, Ca. 93239</b>		10. US EPA ID Number <b>C   A   T   00   0   64   61   17</b>		F. Transporter's Phone		
				G. State Facility's ID		
				H. Facility's Phone <b>(209) 336-9711</b>		
11. US DOT Description (Including Proper Shipping Name, Hazard Class, and ID Number)		12. Containers No.	Type	13. Total Quantity	14. Unit Wt/Vol	Waste No.
a. <b>Waste Contaminated Soil California Waste Only</b>		0   0   1	DT	1   1   5	X	611
b.						
c.						
d.						
J. Additional Descriptions for Materials Listed Above <b>Contaminated soil with less than 1% diesel</b>		K. Handling Codes for Wastes Listed Above				
15. Special Handling Instructions and Additional Information <b>Gloves, Safety Glasses</b>		<b>SFO G07323</b>				
16. GENERATOR'S CERTIFICATION: I hereby declare that the contents of this consignment are fully and accurately described above by proper shipping name and are classified, packed, marked, and labeled, and are in all respects in proper condition for transport by highway according to applicable international and national government regulations. Unless I am a small quantity generator who has been exempted by statute or regulation from the duty to make a waste minimization certification under Section 3002(b) of RCRA, I also certify that I have a program in place to reduce the volume and toxicity of waste generated to the degree I have determined to be economically practicable and I have selected the method of treatment, storage, or disposal currently available to me which minimizes the present and future threat to human health and the environment.						
Printed/Typed Name <b>X DAVE CORN</b>		Signature		Month Day Year 		
17. Transporter 1 Acknowledgement of Receipt of Materials						
Printed/Typed Name <b>MIKE RUBIN</b>		Signature <i>Mike Rubin</i>		Month Day Year <b>11/19/86</b>		
18. Transporter 2 Acknowledgement of Receipt of Materials						
Printed/Typed Name		Signature		Month Day Year 		
19. Discrepancy Indication Space						
20. Facility Owner or Operator: Certification of receipt of hazardous materials covered by this manifest except as noted in item 19.						
Printed/Typed Name		Signature		Month Day Year 		

86196633

GENERATOR

TRANSPORTER

FACILITY

Please print or type. (Form designed for use on ellipse (12-pitch) typewriter.)

**ERICKSON, INC.**

<b>UNIFORM HAZARDOUS WASTE MANIFEST</b>		1. Generator's US EPA ID No. <b>CA D 19 81 38 19 54 17</b>		Manifest Document No.	2. Page 1 of 1	Information in the shaded areas is not required by Federal law.	
3. Generator's Name and Mailing Address <b>A.C. TRANSIT DISTRICT 508 16th Street Oakland, Ca. 94612</b>				ATTN: DAVE CORN Kaiser Eng.		A. State Manifest Document Number <b>86196634</b>	
4. Generator's Phone <b>(415) 891-4887</b>				6. US EPA ID Number		B. State Generator's ID	
5. Transporter 1 Company Name <b>Rogers Truck &amp; Equipment</b>				8. US EPA ID Number <b>CA D 0 48 16 34 19 1 0</b>		C. State Transporter's ID <b>706212</b>	
7. Transporter 2 Company Name				8. US EPA ID Number		D. Transporter's Phone <b>(415) 589-7015</b>	
9. Designated Facility Name and Site Address <b>Chemical Waste Management, Inc. 35251 Old Skyline Blvd. Kettleman City, Ca. 93239</b>				10. US EPA ID Number <b>CA T 0 00 16 45 1 17</b>		E. State Transporter's ID	
						F. Transporter's Phone	
						G. State Facility's ID	
						H. Facility's Phone <b>(209) 386-9711</b>	
11. US DOT Description (Including Proper Shipping Name, Hazard Class, and ID Number)		12. Containers No.	Type	13. Total Quantity	14. Unit Wt/Vol	Waste No.	
a. <b>Waste Contaminated Soil California Waste Only</b>		0	01 D T	15	Y	511	
b.							
c.							
d.							
J. Additional Descriptions for Materials Listed Above <b>Contaminated soil with less than 1% diesel</b>				K. Handling Codes for Wastes Listed Above			
15. Special Handling Instructions and Additional Information <b>Gloves, Safety Glasses</b>				<b>SFO G09323</b>			
16. GENERATOR'S CERTIFICATION: I hereby declare that the contents of this consignment are fully and accurately described above by proper shipping name and are classified, packed, marked, and labeled, and are in all respects in proper condition for transport by highway according to applicable international and national government regulations. Unless I am a small quantity generator who has been exempted by statute or regulation from the duty to make a waste minimization certification under Section 3002(b) of RCRA, I also certify that I have a program in place to reduce the volume and toxicity of waste generated to the degree I have determined to be economically practicable and I have selected the method of treatment, storage, or disposal currently available to me which minimizes the present and future threat to human health and the environment.							
Printed/Typed Name				Signature		Month Day Year	
X <i>[Signature]</i>				<i>[Signature]</i>		11/11/86	
17. Transporter 1 Acknowledgement of Receipt of Materials				Signature		Month Day Year	
Printed/Typed Name <b>GENE SMITH</b>				<i>[Signature]</i>		11/11/86	
18. Transporter 2 Acknowledgement of Receipt of Materials				Signature		Month Day Year	
Printed/Typed Name				Signature		Month Day Year	
19. Discrepancy Indication Space							
20. Facility Owner or Operator: Certification of receipt of hazardous materials covered by this manifest except as noted in Item 19.							
Printed/Typed Name				Signature		Month Day Year	
						Month Day Year	

86 196634

Please print or type. (Form designed for use on elite (12-pitch) typewriter.)

<b>UNIFORM HAZARDOUS WASTE MANIFEST</b>		1. Generator's US EPA ID No. CA D 09 8 13 8 95 4 7		Manifest Document No.	2. Page 1 of 1	Information in the shaded areas is not required by Federal law.		
3. Generator's Name and Mailing Address <b>A.C. TRANSIT DISTRICT</b> 508 16th Street Oakland, Ca. 94612				ATTN: DAVE CORN Kaiser Eng.		A. State Manifest Document Number <b>86196635</b>		
4. Generator's Phone <b>(415) 891-4887</b>				5. Transporter 1 Company Name <b>Rogers Truck &amp; Equipment</b>		B. State Generator's ID		
				d. US EPA ID Number CA D 04 8 63 4 91 0		C. State Transporter's ID		
7. Transporter 2 Company Name				8. US EPA ID Number		D. Transporter's Phone <b>(415) 599-7015</b>		
9. Designated Facility Name and Site Address <b>Chemical Waste Management, Inc.</b> 35251 Old Skyline Blvd. Kettleman City, Ca. 93239				10. US EPA ID Number CA T 00 0 64 6 11 7		E. State Transporter's ID		
						F. Transporter's Phone		
						G. State Facility's ID		
						H. Facility's Phone <b>(209) 386-9711</b>		
11. US DOT Description (Including Proper Shipping Name, Hazard Class, and ID Number)					12. Containers No.	13. Total Quantity	14. Unit WWVol	Waste No.
a. <b>Waste Contaminated Soil California Waste Only</b>					00 1 DT	15 Y		611
b.								
c.								
d.								
J. Additional Descriptions for Materials Listed Above <b>Contaminated soil with less than 1% diesel</b>					K. Handling Codes for Wastes Listed Above			
15. Special Handling Instructions and Additional Information <b>Gloves, Safety Glasses</b>					SFO G09323			
16. GENERATOR'S CERTIFICATION: I hereby declare that the contents of this consignment are fully and accurately described above by proper shipping name and are classified, packed, marked, and labeled, and are in all respects in proper condition for transport by highway according to applicable international and national government regulations. Unless I am a small quantity generator who has been exempted by statute or regulation from the duty to make a waste minimization certification under Section 3002(b) of RCRA, I also certify that I have a program in place to reduce the volume and toxicity of waste generated to the degree I have determined to be economically practicable and I have selected the method of treatment, storage, or disposal currently available to me which minimizes the present and future threat to human health and the environment.								
Printed/Typed Name <i>[Signature]</i>				Signature <i>[Signature]</i>		Month Day Year 		
17. Transporter 1 Acknowledgement of Receipt of Materials								
Printed/Typed Name <i>[Signature]</i>				Signature <i>[Signature]</i>		Month Day Year 11/13/86		
18. Transporter 2 Acknowledgement of Receipt of Materials								
Printed/Typed Name				Signature		Month Day Year 		
19. Discrepancy Indication Space								
20. Facility Owner or Operator: Certification of receipt of hazardous materials covered by this manifest except as noted in item 19.								
Printed/Typed Name				Signature		Month Day Year 		

86196635

FACILITY

Please print or type. (Form designed for use on elite (12-pitch) typewriter.)

**KRICKSON, INC.**

<b>UNIFORM HAZARDOUS WASTE MANIFEST</b>		1. Generator's US EPA ID No. C   A   D   9   8   1   3   8   9   5   4   7		Manifest Document No.	2. Page 1 of 1	Information in the shaded areas is not required by Federal law.			
3. Generator's Name and Mailing Address <b>A.C. TRANSIT DISTRICT 508 16th Street Oakland, Ca. 94612</b>				ATTN: DAVE CORN Kaiser Eng. (415) 891-4887		A. State Manifest Document Number <b>86196636</b>			
4. Generator's Phone <b>(415) 891-4887</b>				6. US EPA ID Number C   A   D   9   8   1   3   8   9   5   4   7		B. State Generator's ID			
5. Transporter 1 Company Name <b>Rogers Truck &amp; Equipment</b>				8. US EPA ID Number C   A   D   0   4   1   8   4   3   4   0   1   0		C. State Transporter's ID G   F   3   3			
7. Transporter 2 Company Name				8. US EPA ID Number		D. Transporter's Phone <b>(415) 889-7015</b>			
9. Designated Facility Name and Site Address <b>Chemical Waste Management, Inc. 35251 Old Skyline Blvd. Kettleman City, Ca. 93239</b>				10. US EPA ID Number C   A   T   0   0   1   0   6   1   4   6   1   1   7		E. State Transporter's ID			
						F. Transporter's Phone			
						G. State Facility's ID			
						H. Facility's Phone <b>(209) 886-9721</b>			
11. US DOT Description (Including Proper Shipping Name, Hazard Class, and ID Number)						12. Containers No.	13. Total Quantity	14. Unit Wt/Vol	Waste No.
a. <b>Waste Contaminated Soil California Waste Only</b>						90	107	15	611
b.									
c.									
d.									
15. Additional Descriptions for Materials Listed Above <b>Contaminated soil with less than 1% diesel</b>						K. Handling Codes for Wastes Listed Above			
15. Special Handling Instructions and Additional Information <b>Gloves, Safety Glasses</b>						SFO G09323			
16. GENERATOR'S CERTIFICATION: I hereby declare that the contents of this consignment are fully and accurately described above by proper shipping name and are classified, packed, marked, and labeled, and are in all respects in proper condition for transport by highway according to applicable international and national government regulations. Unless I am a small quantity generator who has been exempted by statute or regulation from the duty to make a waste minimization certification under Section 3002(b) of RCRA, I also certify that I have a program in place to reduce the volume and toxicity of waste generated to the degree I have determined to be economically practicable and I have selected the method of treatment, storage, or disposal currently available to me which minimizes the present and future threat to human health and the environment.									
Printed/Typed Name <b>X DAVE CORN</b>					Signature <i>Dave Corn</i>			Month Day Year 11/14/86	
17. Transporter 1 Acknowledgement of Receipt of Materials Printed/Typed Name <b>Larry Rodgers</b>					Signature <i>Larry Rodgers</i>			Month Day Year 11/11/86	
18. Transporter 2 Acknowledgement of Receipt of Materials Printed/Typed Name					Signature			Month Day Year	
19. Discrepancy Indication Space									
20. Facility Owner or Operator: Certification of receipt of hazardous materials covered by this manifest except as noted in Item 19. Printed/Typed Name									
Signature					Month Day Year				

86196636

GENERATOR

TRANSPORTER

FACILITY

Please print or type. (Form designed for use on elite (12-pitch) typewriter.)

<b>UNIFORM HAZARDOUS WASTE MANIFEST</b>		1. Generator's US EPA ID No. <b>CA 019 01 38 9 54 7</b>		Manifest Document No.		2. Page 1 of 1		Information in the shaded areas is not required by Federal law.					
3. Generator's Name and Mailing Address <b>C. TRANSIT DISTRICT 508 16th Street Oakland, Ca.</b>				ATTN: DAVE CORN Kaiser Eng.				A. State Manifest Document Number <b>86196637</b>					
4. Generator's Phone ( <b>415</b> ) <b>891-4887</b>				6. US EPA ID Number		C. State Transporter's ID <b>707773-107185</b>		D. Transporter's Phone ( <b>415</b> ) <b>588-7015</b>					
5. Transporter 1 Company Name <b>Rogers Truck &amp; Equipment</b>				8. US EPA ID Number		E. State Transporter's ID		F. Transporter's Phone					
7. Transporter 2 Company Name				10. US EPA ID Number		G. State Facility's ID		H. Facility's Phone					
9. Designated Facility Name and Site Address <b>Chemiaci Waste Management, Inc. 35251 Old Skyline Blvd. Kettleman City, Ca. 93239</b>				10. US EPA ID Number <b>CA AT 0 00 6 46 1 17</b>		G. State Facility's ID		H. Facility's Phone <b>(209) 386-9711</b>					
11. US DOT Description (Including Proper Shipping Name, Hazard Class, and ID Number)						12. Containers		13. Total Quantity		14. Unit Wt/Vol		Waste No.	
a. <b>Waste Contaminated Soil California Waste Only</b>						0 01 D T		1 5		Y		611	
b.													
c.													
d.													
12. Additional Descriptions for Materials Listed Above <b>Contaminated soil with less than 1% diesel</b>						K. Handling Codes for Wastes Listed Above							
15. Special Handling Instructions and Additional Information <b>Gloves, Safety Glasses</b>										<b>SFO G09323</b>			
16. GENERATOR'S CERTIFICATION: I hereby declare that the contents of this consignment are fully and accurately described above by proper shipping name and are classified, packed, marked, and labeled, and are in all respects in proper condition for transport by highway according to applicable international and national government regulations. Unless I am a small quantity generator who has been exempted by statute or regulation from the duty to make a waste minimization certification under Section 3002(b) of RCRA, I also certify that I have a program in place to reduce the volume and toxicity of waste generated to the degree I have determined to be economically practicable and I have selected the method of treatment, storage, or disposal currently available to me which minimizes the present and future threat to human health and the environment.													
Printed/Typed Name						Signature						Month Day Year	
17. Transporter 1 Acknowledgement of Receipt of Materials						Signature						Month Day Year	
Printed/Typed Name <b>Walter E Connick</b>						<b>Walter E Connick</b>						<b>11 13 86</b>	
18. Transporter 2 Acknowledgement of Receipt of Materials						Signature						Month Day Year	
Printed/Typed Name						Signature						Month Day Year	
19. Discrepancy Indication Space													
20. Facility Owner or Operator: Certification of receipt of hazardous materials covered by this manifest except as noted in item 19.													
Printed/Typed Name						Signature						Month Day Year	

86196637

Please print or type. (Form designed for use on elite (12-pitch) typewriter.)

**ERICKSON, INC.**

<b>UNIFORM HAZARDOUS WASTE MANIFEST</b>		1. Generator's US EPA ID No. CA 109 18 13 18 95 14 7		Manifest Document No.		2. Page 1 of 1		Information in the shaded areas is not required by Federal law.	
3. Generator's Name and Mailing Address <b>A.C. TRANSIT DISTRICT 508 16th Street Oakland, Ca. 94612</b>		ATTN: DAVE CORN Kaiser Eng.		A. State Manifest Document Number <b>86196638</b>		B. State Generator's ID			
4. Transporter 1 Company Name <b>Rogers Truck &amp; Equipment</b>		(415) 891-4887		US EPA ID Number CA D 04 8 63 4 91 0		C. State Transporter's ID 706702		D. Transporter's Phone 415-891-7015	
7. Transporter 2 Company Name		8. US EPA ID Number		E. State Transporter's ID		F. Transporter's Phone		G. State Facility's ID	
9. Designated Facility Name and Site Address <b>Chemical Waste Management, Inc. 35251 Old Skyline Blvd. Kettleman City, Ca. 93239</b>		10. US EPA ID Number CA T 00 10 64 16 1 17		H. Facility's Phone (209) 385-9711					
11. US DOT Description (Including Proper Shipping Name, Hazard Class, and ID Number)		12. Containers No. Type		13. Total Quantity		14. Unit Wt/Vol		15. Waste No.	
a. <b>Waste Contaminated Soil California Waste Only</b>		01 01 DT		15 yds		y		811	
b.									
c.									
d.									
J. Additional Descriptions for Materials Listed Above <b>Contaminated soil with less than 1% diesel</b>								K. Handling Codes for Wastes Listed Above	
15. Special Handling Instructions and Additional Information <b>Gloves, Safety Glasses</b>								SFO 609323	
16. GENERATOR'S CERTIFICATION: I hereby declare that the contents of this consignment are fully and accurately described above by proper shipping name and are classified, packed, marked, and labeled, and are in all respects in proper condition for transport by highway according to applicable international and national government regulations. Unless I am a small quantity generator who has been exempted by statute or regulation from the duty to make a waste minimization certification under Section 3002(b) of RCRA, I also certify that I have a program in place to reduce the volume and toxicity of waste generated to the degree I have determined to be economically practicable and I have selected the method of treatment, storage, or disposal currently available to me which minimizes the present and future threat to human health and the environment.		Printed/Typed Name <i>Harold Banks</i>		Signature <i>Harold Banks</i>		Month Day Year 11/11/86			
17. Transporter 1 Acknowledgement of Receipt of Materials		Printed/Typed Name <b>HAROLD BANKS</b>		Signature <i>Harold Banks</i>		Month Day Year 11/11/86			
18. Transporter 2 Acknowledgement of Receipt of Materials		Printed/Typed Name		Signature		Month Day Year			
19. Discrepancy Indication Space									
20. Facility Owner or Operator: Certification of receipt of hazardous materials covered by this manifest except as noted in Item 19.		Printed/Typed Name		Signature		Month Day Year			

86 196638

Please print or type. (Form designed for use on elite (12-pitch) typewriter.)

<b>UNIFORM HAZARDOUS WASTE MANIFEST</b>		1. Generator's US EPA ID No. <b>C A D 0 98 1 38 9 54 7</b>		Manifest Document No.		2. Page 1 of 1		Information in the shaded areas is not required by Federal law.	
3. Generator's Name and Mailing Address <b>A.C. TRANSIT DISTRICT</b>		ATTN: Dave Corn		Kaiser Eng.		A. State Manifest Document Number <b>86196639</b>		B. State Generator's ID	
308 16th Street, Oakland, Ca. 94612		4. Generator's Phone (415) 891-4887		6. US EPA ID Number <b>C AD 0 48 6 34 9 10</b>		C. State Transporter's ID		D. Transporter's Phone (415) 389-7019	
5. Transporter 1 Company Name <b>Rogers Truck &amp; Equipment</b>		7. Transporter 2 Company Name		8. US EPA ID Number		E. State Transporter's ID		F. Transporter's Phone	
9. Designated Facility Name and Site Address <b>Chemical Waste Management, Inc.</b>		10. US EPA ID Number <b>C AT 0 00 6 46 1 17</b>		G. State Facility's ID		H. Facility's Phone <b>(209) 386-9711</b>			
11. US DOT Description (Including Proper Shipping Name, Hazard Class, and ID Number)		12. Containers No.		13. Total Quantity		14. Unit Wt/Vol		15. Waste No.	
a. <b>Waste Contaminated Soil California Waste Only</b>		0 01 D T		15		Y		611	
b.									
c.									
d.									
J. Additional Descriptions for Materials Listed Above <b>Contaminated soil with less than 1% diesel</b>		K. Handling Codes for Wastes Listed Above							
15. Special Handling Instructions and Additional Information <b>Gloves, Safety Glasses</b> <span style="float: right;">SFO G09323</span>									
16. GENERATOR'S CERTIFICATION: I hereby declare that the contents of this consignment are fully and accurately described above by proper shipping name and are classified, packed, marked, and labeled, and are in all respects in proper condition for transport by highway according to applicable international and national government regulations. Unless I am a small quantity generator who has been exempted by statute or regulation from the duty to make a waste minimization certification under Section 3002(b) of RCRA, I also certify that I have a program in place to reduce the volume and toxicity of waste generated to the degree I have determined to be economically practicable and I have selected the method of treatment, storage, or disposal currently available to me which minimizes the present and future threat to human health and the environment.									
Printed/Typed Name <i>[Signature]</i>				Signature <i>[Signature]</i>				Month Day Year 11 11 86	
17. Transporter 1 Acknowledgement of Receipt of Materials									
Printed/Typed Name <i>[Signature]</i>				Signature <i>[Signature]</i>				Month Day Year 11 11 86	
18. Transporter 2 Acknowledgement of Receipt of Materials									
Printed/Typed Name				Signature				Month Day Year	
19. Discrepancy Indication Space									
20. Facility Owner or Operator: Certification of receipt of hazardous materials covered by this manifest except as noted in Item 19.									
Printed/Typed Name				Signature				Month Day Year	

86196639

GENERATOR

TRANSPORTER

FACILITY



Please print or type. (Form designed for use on elite (12-pitch) typewriter.)

<b>UNIFORM HAZARDOUS WASTE MANIFEST</b>		1. Generator's US EPA ID No. C   A   D   9   8   1   3   8   9   5   4   7		Manifest Document No.		2. Page 1 of 1		Information in the shaded areas is not required by Federal law.									
3. Generator's Name and Mailing Address a.c. Transit District 508 16th Street Oakland, Ca. 94612 (415) 891-4887						A. State Manifest Document Number 86196640											
5. Transporter 1 Company Name Rogers Truck & Equipment				6. US EPA ID Number Q   A   D   0   4   8   6   3   4   9   1   0		B. State Generator's ID											
7. Transporter 2 Company Name				8. US EPA ID Number		C. State Transporter's ID											
9. Designated Facility Name and Site Address Chemical Waste Management, Inc. 35251 Old Skyline Blvd. Kettleman City, Ca. 93239						10. US EPA ID Number Q   A   T   Q   0   0   6   4   6   1   1   7											
11. US DOT Description (Including Proper Shipping Name, Hazard Class, and ID Number)						12. Containers No. Type		13. Total Quantity		14. Unit Wt/Vol		15. Waste No.					
a. Waste Contaminated Soil California Waste Only						Q0   1   DT		1   1   1   5		Y		611					
b.																	
c.																	
d.																	
J. Additional Descriptions for Materials Listed Above Contaminated soil with less than 1% Diesel						K. Handling Codes for Wastes Listed Above											
15. Special Handling Instructions and Additional Information Safety glasses, Gloves										SFO GO 1323							
16. GENERATOR'S CERTIFICATION: I hereby declare that the contents of this consignment are fully and accurately described above by proper shipping name and are classified, packed, marked, and labeled, and are in all respects in proper condition for transport by highway according to applicable international and national government regulations. Unless I am a small quantity generator who has been exempted by statute or regulation from the duty to make a waste minimization certification under Section 3002(b) of RCRA, I also certify that I have a program in place to reduce the volume and toxicity of waste generated to the degree I have determined to be economically practicable and I have selected the method of treatment, storage, or disposal currently available to me which minimizes the present and future threat to human health and the environment.										Printed/Typed Name John C. ...		Signature [Signature]		Month Day Year 11/11/85			
17. Transporter 1 Acknowledgement of Receipt of Materials										Printed/Typed Name John Villagomez		Signature [Signature]		Month Day Year 11/11/85			
18. Transporter 2 Acknowledgement of Receipt of Materials										Printed/Typed Name		Signature		Month Day Year			
19. Discrepancy Indication Space																	
20. Facility Owner or Operator: Certification of receipt of hazardous materials covered by this manifest except as noted in Item 19.										Printed/Typed Name		Signature		Month Day Year			

86196640

GENERATOR

TRANSPORTER

FACILITY

Please print or type. (Form designed for use on 8 1/2" pitch typewriter.)

<b>UNIFORM HAZARDOUS WASTE MANIFEST</b>		1. Generator's US EPA ID No. CA 09 81 38 9 54 7		Manifest Document No.		2. Page 1 of 1		Information in the shaded areas is not required by Federal law.		
3. Generator's Name and Mailing Address <b>A.C. TRANSIT DISTRICT 508 16th Street, Oakland, Ca. 94612 Kaiser Eng.</b>						A. State Manifest Document Number <b>86196641</b>				
4. Generator's Phone ( 415 891-4887						B. State Generator's ID				
5. Transporter 1 Company Name <b>Rogers Truck &amp; Equipment</b>				6. US EPA ID Number CA A DO 4 86 3 49 1 0		C. State Transporter's ID				
7. Transporter 2 Company Name				8. US EPA ID Number		D. Transporter's Phone ( 415 589-7015				
9. Designated Facility Name and Site Address <b>Chemical Waste Management, Inc. 35251 Old Skyline Blvd. Kettleman City</b>						10. US EPA ID Number CA A TO 10 06 4 61 1 7		E. State Facility's ID		
						F. Facility's Phone (209) 386-3711				
11. US DOT Description (Including Proper Shipping Name, Hazard Class, and ID Number)						12. Containers		13. Total Quantity	14. Unit Wt/Vol	15. Waste No.
a. <b>Waste Contaminated Soil California Waste Only</b>						0 0 1 DT		1 1 5	Y	611
b.										
c.										
d.										
16. Additional Descriptions for Materials Listed Above <b>Contaminated soil with less than 1% diesel</b>						K. Handling Codes for Wastes Listed Above				
15. Special Handling Instructions and Additional Information <b>Gloves, Safety Glasses</b>						SFOG09323				
18. GENERATOR'S CERTIFICATION: I hereby declare that the contents of this consignment are fully and accurately described above by proper shipping name and are classified, packed, marked, and labeled, and are in all respects in proper condition for transport by highway according to applicable international and national government regulations. Unless I am a small quantity generator who has been exempted by statute or regulation from the duty to make a waste minimization certification under Section 3002(b) of RCRA, I also certify that I have a program in place to reduce the volume and toxicity of waste generated to the degree I have determined to be economically practicable and I have selected the method of treatment, storage, or disposal currently available to me which minimizes the present and future threat to human health and the environment.										
Printed/Typed Name <i>Vince Condit</i>					Signature <i>Vince Condit</i>			Month Day Year 11 15 85		
17. Transporter 1 Acknowledgement of Receipt of Materials Printed/Typed Name <i>John H Allen</i>					Signature <i>John H Allen</i>			Month Day Year 11 15 85		
18. Transporter 2 Acknowledgement of Receipt of Materials Printed/Typed Name <i>John H Allen</i>					Signature			Month Day Year		
19. Discrepancy Indication Space										
20. Facility Owner or Operator: Certification of receipt of hazardous materials covered by this manifest except as noted in Item 19.										
Printed/Typed Name					Signature			Month Day Year		

86196641

Please print or type. (Form designed for use on elite (12-pitch) typewriter.)

**ERICKSON, INC.**

<b>UNIFORM HAZARDOUS WASTE MANIFEST</b>		1. Generator's US EPA ID No. <b>C A D P 81 3 8 95 4 7</b>		Manifest Document No.	2. Page 1 of 1	Information in the shaded areas is not required by Federal law.					
3. Generator's Name and Mailing Address <b>A.C. TRANSIT DISTRICT 505 16th Street Oakland, Ca. 94612 (415) 891-4887</b>				ATTN: DAVE CORN Kaiser Eng.		A. State Manifest Document Number <b>86196643</b>					
4. Generator's Phone		6. US EPA ID Number <b>C AD 04 8 63 4 91 0</b>		C. State Transporter's ID <b>7 3 3</b>		D. Transporter's Phone <b>(415) 589-7015</b>					
5. Transporter 1 Company Name <b>Rogers Truck &amp; Equipment</b>		8. US EPA ID Number		E. State Transporter's ID		F. Transporter's Phone					
7. Transporter 2 Company Name		10. US EPA ID Number		G. State Facility's ID		H. Facility's Phone <b>(209) 386-9711</b>					
9. Designated Facility Name and Site Address <b>Chemical Waste Management, Inc. 35251 Old Skyline Blvd. Kettleman City, Ca. 93239</b>				11. US DOT Description (Including Proper Shipping Name, Hazard Class, and ID Number)		12. Containers No.	13. Total Quantity	14. Unit Wt/Vol	I. Waste No.		
a. <b>Waste Contaminated Soil California Waste Only</b> b. c. d.				12. Containers No.		Type					
				00		1	DT		15	Yds	511
J. Additional Descriptions for Materials Listed Above <b>Contaminated soil with less than 1% diesel</b>				K. Handling Codes for Wastes Listed Above							
15. Special Handling Instructions and Additional Information <b>Gloves, Safety Glasses</b> <b>SFO G09323</b>											
16. GENERATOR'S CERTIFICATION: I hereby declare that the contents of this consignment are fully and accurately described above by proper shipping name and are classified, packed, marked, and labeled, and are in all respects in proper condition for transport by highway according to applicable international and national government regulations. Unless I am a small quantity generator who has been exempted by statute or regulation from the duty to make a waste minimization certification under Section 3002(b) of RCRA, I also certify that I have a program in place to reduce the volume and toxicity of waste generated to the degree I have determined to be economically practicable and I have selected the method of treatment, storage, or disposal currently available to me which minimizes the present and future threat to human health and the environment.											
Printed/Typed Name <b>X Dave Corn</b>				Signature <i>[Signature]</i>		Month Day Year <b>11/15/86</b>					
17. Transporter 1 Acknowledgement of Receipt of Materials Printed/Typed Name <b>Larry Rodgers</b>				Signature <i>[Signature]</i>		Month Day Year <b>11/15/86</b>					
18. Transporter 2 Acknowledgement of Receipt of Materials Printed/Typed Name				Signature		Month Day Year					
19. Discrepancy Indication Space											
20. Facility Owner or Operator: Certification of receipt of hazardous materials covered by this manifest except as noted in Item 19. Printed/Typed Name											
Signature				Month Day Year							

86196643

GENERATOR

TRANSPORTER

FACILITY

Please print or type. (Form designed for use on elite (12-pitch) typewriter.)

**ERICKSON, INC.**

<b>UNIFORM HAZARDOUS WASTE MANIFEST</b>		1. Generator's US EPA ID No. CA ID 19   81   38   19   54   17		Manifest Document No.		2. Page 1 of 1		Information in the shaded areas is not required by Federal law.	
3. Generator's Name and Mailing Address <b>A.C. TRANSIT DISTRICT 508 16th street Oakland, Ca. 94612 (415) 891-4887</b>		ATTN: DAVE CORN Kaiser Eng.		A. State Manifest Document Number <b>86196644</b>		B. State Generator's ID			
4. Generator's Phone		5. Transporter 1 Company Name <b>Rogers Truck &amp; Equipment</b>		6. US EPA ID Number CA   AD   10   48   16   34   19   10		D. State Transporter's ID <b>206635</b>		D. Transporter's Phone <b>(415) 589-7015</b>	
7. Transporter 2 Company Name		8. US EPA ID Number		E. State Transporter's ID		F. Transporter's Phone		G. State Facility's ID	
9. Designated Facility Name and Site Address <b>Chemical Waste Management, Inc. 35251 Old Skyline Blvd. Kettleman City, Ca. 93239</b>		10. US EPA ID Number CA   T   000   646   117		H. Facility's Phone <b>(209) 386-9711</b>					
11. US DOT Description (Including Proper Shipping Name, Hazard Class, and ID Number)				12. Containers No. Type		13. Total Quantity		14. Unit Wt/Vol	
a. <b>Waste Contaminated Soil California Waste Only</b>				0   01 DT		1   15		7	
b.									
c.									
d.									
J. Additional Descriptions for Materials Listed Above <b>Contaminated soil with less than 1% diesel</b>				K. Handling Codes for Wastes Listed Above					
15. Special Handling Instructions and Additional Information <b>Gloves, Safety Glasses</b>				<b>SFO G09323</b>					
16. GENERATOR'S CERTIFICATION: I hereby declare that the contents of this consignment are fully and accurately described above by proper shipping name and are classified, packed, marked, and labeled, and are in all respects in proper condition for transport by highway according to applicable international and national government regulations. Unless I am a small quantity generator who has been exempted by statute or regulation from the duty to make a waste minimization certification under Section 3002(b) of RCRA, I also certify that I have a program in place to reduce the volume and toxicity of waste generated to the degree I have determined to be economically practicable and I have selected the method of treatment, storage, or disposal currently available to me which minimizes the present and future threat to human health and the environment.									
Printed/Typed Name <b>X DAVE CORN</b>				Signature <i>Dave Corn</i>				Month Day Year <b>11/18/86</b>	
17. Transporter 1 Acknowledgement of Receipt of Materials Printed/Typed Name <b>MIKE RUBIN</b>				Signature <i>Mike Rubin</i>				Month Day Year <b>11/18/86</b>	
18. Transporter 2 Acknowledgement of Receipt of Materials Printed/Typed Name				Signature				Month Day Year	
19. Discrepancy Indication Space									
20. Facility Owner or Operator: Certification of receipt of hazardous materials covered by this manifest except as noted in Item 19. Printed/Typed Name									
Signature				Month Day Year					

86 196644

Please print or type. (Form designed for use on elite (12-pitch) typewriter.)

<b>UNIFORM HAZARDOUS WASTE MANIFEST</b>		1. Generator's US EPA ID No. CA 09 0 13 8 95 4 7	Manifest Document No.	2. Page 1 of 1	Information in the shaded areas is not required by Federal law.	
3. Generator's Name and Mailing Address <b>A.C. TRANSIT DISTRICT 508 16th Street Oakland, Ca 94612</b>		ATTN: DAVE CORN Kaiser Eng.		A. State Manifest Document Number <b>86196645</b>		
4. Generator's Phone (415) 891-4867		6. US EPA ID Number		B. State Generator's ID		
5. Transporter 1 Company Name <b>Rogers Truck &amp; Equipment</b>		CA 10 0 6 63 4 91 10		C. State Transporter's ID		
7. Transporter 2 Company Name		8. US EPA ID Number		D. Transporter's Phone (415) 589-7015		
9. Designated Facility Name and Site Address <b>Chemical Waste Management, Inc. 35251 Old Skyline Blvd. Kettleman City, Ca. 93239</b>		10. US EPA ID Number CA T 00 0 64 6 11 7		E. State Transporter's ID		
				F. Transporter's Phone		
				G. State Facility's ID		
				H. Facility's Phone (209) 386-9711		
11. US DOT Description (Including Proper Shipping Name, Hazard Class, and ID Number)		12. Containers No.	Type	13. Total Quantity	14. Unit Wt/Vol	Waste No.
a. <b>Waste Contaminated Soil California Waste Only</b>		00	1 DT		Y	611
b.						
c.						
d.						
J. Additional Descriptions for Materials Listed Above <b>Contaminated soil with less than 1% diesel</b>		K. Handling Codes for Wastes Listed Above				
15. Special Handling Instructions and Additional Information <b>Safety Glasses, Gloves SFO G09323</b>						
16. GENERATOR'S CERTIFICATION: I hereby declare that the contents of this consignment are fully and accurately described above by proper shipping name and are classified, packed, marked, and labeled, and are in all respects in proper condition for transport by highway according to applicable international and national government regulations. Unless I am a small quantity generator who has been exempted by statute or regulation from the duty to make a waste minimization certification under Section 3002(b) of RCRA, I also certify that I have a program in place to reduce the volume and toxicity of waste generated to the degree I have determined to be economically practicable and I have selected the method of treatment, storage, or disposal currently available to me which minimizes the present and future threat to human health and the environment.						
Printed/Typed Name <i>DAVE CORN</i>		Signature <i>[Signature]</i>		Month Day Year 11/11/95		
17. Transporter 1 Acknowledgement of Receipt of Materials		Signature <i>[Signature]</i>		Month Day Year 11/11/95		
Printed/Typed Name <i>John M. U...</i>		Signature <i>[Signature]</i>		Month Day Year 11/11/95		
18. Transporter 2 Acknowledgement of Receipt of Materials		Signature		Month Day Year		
Printed/Typed Name		Signature		Month Day Year		
19. Discrepancy Indication Space						
20. Facility Owner or Operator: Certification of receipt of hazardous materials covered by this manifest except as noted in Item 19.						
Printed/Typed Name		Signature		Month Day Year		

86196645

GENERATOR

TRANSPORTER

FACILITY

Please print or type. (Form designed for use on elite (12-pitch) typewriter.)

**ERICKSON, INC.**

<b>UNIFORM HAZARDOUS WASTE MANIFEST</b>		1. Generator's US EPA ID No. C A D 9 8 1 3 8 9 5 4 7		Manifest Document No.		2. Page 1 of 1		Information in the shaded areas is not required by Federal law.					
3. Generator's Name and Mailing Address <b>A.C. TRANSIT DISTRICT</b> 508 16th Street Oakland, Ca. 94612						ATTN: DAVE CORN Kaiser Eng.		A. State Manifest Document Number <b>86196646</b>					
4. Generator's Phone ( ) <b>(415) 891-4887</b>						B. State Generator's ID							
5. Transporter 1 Company Name <b>Rogers Truck &amp; Equipment</b>				6. US EPA ID Number C A D 1 0 4 8 1 6 3 4 9 1 0		C. State Transporter's ID		101512					
7. Transporter 2 Company Name						8. US EPA ID Number		D. Transporter's Phone 415 589-7015					
9. Designated Facility Name and Site Address <b>Chemical Waste Management, Inc.</b> 35251 Old Skyline Blvd. Kettleman City, Ca. 93239						10. US EPA ID Number C A T 1 0 0 0 1 6 4 6 1 1 1 7		E. State Transporter's ID					
								F. Transporter's Phone					
								G. State Facility's ID					
								H. Facility's Phone <b>(209) 386-9711</b>					
11. US DOT Description (Including Proper Shipping Name, Hazard Class, and ID Number)						12. Containers		13. Total Quantity		14. Unit Wt/Vol		Waste No.	
a. <b>Waste Contaminated Soil</b> <b>California Waste Only</b>						01 01 DT		1151		Y		611	
b.													
c.													
d.													
15. Additional Descriptions for Materials Listed Above <b>Contaminated soil with less than 1% diesel</b>						K. Handling Codes for Wastes Listed Above							
15. Special Handling Instructions and Additional Information <b>Safety Glasses, Gloves</b> <b>SFO G 09323</b>													
16. GENERATOR'S CERTIFICATION: I hereby declare that the contents of this consignment are fully and accurately described above by proper shipping name and are classified, packed, marked, and labeled, and are in all respects in proper condition for transport by highway according to applicable international and national government regulations. Unless I am a small quantity generator who has been exempted by statute or regulation from the duty to make a waste minimization certification under Section 3002(b) of RCRA, I also certify that I have a program in place to reduce the volume and toxicity of waste generated to the degree I have determined to be economically practicable and I have selected the method of treatment, storage, or disposal currently available to me which minimizes the present and future threat to human health and the environment.													
Printed/Typed Name <i>Tom A. Smith</i>				Signature <i>Tom A. Smith</i>				Month Day Year 11/14/94					
17. Transporter 1 Acknowledgement of Receipt of Materials						Printed/Typed Name <b>GENE SMITH</b>		Signature <i>Gene Smith</i>		Month Day Year 11/15/86			
18. Transporter 2 Acknowledgement of Receipt of Materials						Printed/Typed Name		Signature		Month Day Year			
19. Discrepancy Indication Space													
20. Facility Owner or Operator: Certification of receipt of hazardous materials covered by this manifest except as noted in item 19.													
Printed/Typed Name				Signature				Month Day Year					

86196646

GENERATOR

TRANSPORTER

FACILITY

Please print or type. (Form designed for use on elite (12-pitch) typewriter.)

<b>UNIFORM HAZARDOUS WASTE MANIFEST</b>		1. Generator's US EPA ID No. C I A D 19   8   13   8   95   47		Manifest Document No.		2. Page 1 of 1		Information in the shaded areas is not required by Federal law.	
3. Generator's Name and Mailing Address <b>A.C. TRANSIT DISTRICT</b> 508 16th Street Oakland, Ca. 94612		ATTN: DAVE CORN Kaiser Eng.		4. Generator's Phone (415) 891-4887		A. State Manifest Document Number <b>86196647</b>		B. State Generator's ID	
5. Transporter 1 Company Name <b>Rogers Truck &amp; Equipment</b>		6. US EPA ID Number C I A D 04   85   3   49   1   0		7. Transporter 2 Company Name		8. US EPA ID Number		D. State Transporter's ID 706702	
9. Designated Facility Name and Site Address <b>Chemical Waste Management, Inc.</b> 35251 Old Skyline Blvd. Bettelman Hills, Ca. 93239		10. US EPA ID Number C A T 00   06   4   61   1   7		E. State Transporter's ID		F. Transporter's Phone (415) 589-7015		G. State Facility's ID	
11. US DOT Description (Including Proper Shipping Name, Hazard Class, and ID Number)		12. Containers		13. Total Quantity		14. Unit Wt/Vol		Waste No.	
a. <b>Waste Contaminated Soil</b> <b>California Waste Only</b>		0   0   1 DT		15		Y		611	
b.									
c.									
d.									
J. Additional Descriptions for Materials Listed Above		K. Handling Codes for Wastes Listed Above		Contaminated soil with less than 1% diesel					
15. Special Handling Instructions and Additional Information <b>Safety Glasses, Gloves</b> <b>SFO G09323</b>									
16. GENERATOR'S CERTIFICATION: I hereby declare that the contents of this consignment are fully and accurately described above by proper shipping name and are classified, packed, marked, and labeled, and are in all respects in proper condition for transport by highway according to applicable international and national government regulations. Unless I am a small quantity generator who has been exempted by statute or regulation from the duty to make a waste minimization certification under Section 3002(b) of RCRA, I also certify that I have a program in place to reduce the volume and toxicity of waste generated to the degree I have determined to be economically practicable and I have selected the method of treatment, storage, or disposal currently available to me which minimizes the present and future threat to human health and the environment.									
Printed/Typed Name		Signature		Month		Day		Year	
17. Transporter 1 Acknowledgement of Receipt of Materials		Signature		Month		Day		Year	
Printed/Typed Name <b>Harold Banks</b>		<i>Harold Banks</i>		11		11		80	
18. Transporter 2 Acknowledgement of Receipt of Materials		Signature		Month		Day		Year	
Printed/Typed Name									
19. Discrepancy Indication Space									
20. Facility Owner or Operator: Certification of receipt of hazardous materials covered by this manifest except as noted in Item 16.									
Printed/Typed Name		Signature		Month		Day		Year	

86196647

Please print or type. (Form designed for use on elite (12-pitch) typewriter.)

**ERICKSON, INC.**

<b>UNIFORM HAZARDOUS WASTE MANIFEST</b>		1. Generator's US EPA ID No. C   A   D 9   8   1   3 8   9 5   4   7		Manifest Document No.	2. Page 1 of 1	Information in the shaded areas is not required by Federal law.		
3. Generator's Name and Mailing Address <b>A.C. TRANSIT DISTRICT 508 16th Street Oakland, Ca. 94612 (415) 891-4887</b>				ATTN: DAVE CORN Kaiser Eng.		A. State Manifest Document Number <b>86196648</b>		
5. Transporter 1 Company Name <b>Rogers Truck &amp; Equipment</b>				6. US EPA ID Number C A   D   0 4   8   6 3   4 9   1   0		C. State Transporter's ID <b>4951</b>		
7. Transporter 2 Company Name				8. US EPA ID Number		D. Transporter's Phone <b>(415) 589-7015</b>		
9. Designated Facility Name and Site Address <b>Chemical Waste Management, Inc. 35251 Old Skyline Blvd. Kettleman City, Ca. 93239</b>				10. US EPA ID Number C A   T   0 0   0   6 4   6   1 1   7		E. State Transporter's ID		
						F. Transporter's Phone		
						G. State Facility's ID		
						H. Facility's Phone <b>(209) 386-9711</b>		
11. US DOT Description (Including Proper Shipping Name, Hazard Class, and ID Number)					12. Containers No.	13. Total Quantity	14. Unit Wt/Vol	15. Waste No.
a. <b>Waste Contaminated Soil California Waste Only</b>					00   1   DT.	1   1   1   5   1	Y	611
b.								
c.								
d.								
J. Additional Descriptions for Materials Listed Above <b>Contaminated soil with less than 1% diesel</b>						K. Handling Codes for Wastes Listed Above		
15. Special Handling Instructions and Additional Information <b>Safety Glasses, Gloves SFO G09323</b>								
16. GENERATOR'S CERTIFICATION: I hereby declare that the contents of this consignment are fully and accurately described above by proper shipping name and are classified, packed, marked, and labeled, and are in all respects in proper condition for transport by highway according to applicable international and national government regulations. Unless I am a small quantity generator who has been exempted by statute or regulation from the duty to make a waste minimization certification under Section 3002(b) of RCRA, I also certify that I have a program in place to reduce the volume and toxicity of waste generated to the degree I have determined to be economically practicable and I have selected the method of treatment, storage, or disposal currently available to me which minimizes the present and future threat to human health and the environment.								
Printed/Typed Name <b>X Dave Corn</b>				Signature <i>Dave Corn</i>		Month Day Year 11/11/11		
17. Transporter 1 Acknowledgement of Receipt of Materials Printed/Typed Name <b>Phm H Allen</b>				Signature <i>Phm H Allen</i>		Month Day Year 11/11/11		
18. Transporter 2 Acknowledgement of Receipt of Materials Printed/Typed Name				Signature		Month Day Year		
19. Discrepancy Indication Space								
20. Facility Owner or Operator: Certification of receipt of hazardous materials covered by this manifest except as noted in item 19.								
Printed/Typed Name				Signature		Month Day Year		

86196648



**ERICKSON, INC.**

<b>UNIFORM HAZARDOUS WASTE MANIFEST</b>	1. Generator's US EPA ID No. <b>C A D 9 8 1 3 8 9 5 4 7</b>	Manifest Document No.	2. Page 1 of <b>1</b>	Information in the shaded areas is not required by Federal law.
---	--	-----------------------	-----------------------	---

3. Generator's Name and Mailing Address <b>A.C. TRANSIT DISTRICT 508 16th Street Oakland, Ca. 94612</b>	ATTN: DAVE CORN Kaiser Eng.	4. Generator's Phone <b>(415)891-4887</b>	A. State Manifest Document Number <b>86196649</b>	B. State Generator's ID
5. Transporter 1 Company Name <b>Rogers Truck &amp; Equipment</b>	6. US EPA ID Number <b>CA D 04 86 3 4 91 0</b>	C. State Transporter's ID	D. Transporter's Phone <b>(415)891-7015</b>	E. State Transporter's ID
7. Transporter 2 Company Name	8. US EPA ID Number	F. Transporter's Phone	G. State Facility's ID	H. Facility's Phone <b>(209) 386-9711</b>
9. Designated Facility Name and Site Address <b>Chemical Waste Management, Inc. 35251 Old Skyline Blvd. Kettleman City, Ca. 93239</b>	10. US EPA ID Number <b>CA T 00 0 64 6 11 7</b>			

11. US DOT Description (Including Proper Shipping Name, Hazard Class, and ID Number)	12. Containers		13. Total Quantity	14. Unit Wt/Vol	Waste No.
	No.	Type			
a. <b>Waste Contaminated Soil California Waste Only</b>	00	1 DT	10	Y	611
b.					
c.					
d.					

j. Additional Descriptions for Materials Listed Above <b>Contaminated soil with less than 1% diesel</b>	K. Handling Codes for Wastes Listed Above
--	---

15. Special Handling Instructions and Additional Information  
**Safety Glasses, Gloves** **SFO G09323**

16. GENERATOR'S CERTIFICATION: I hereby declare that the contents of this consignment are fully and accurately described above by proper shipping name and are classified, packed, marked, and labeled, and are in all respects in proper condition for transport by highway according to applicable international and national government regulations. Unless I am a small quantity generator who has been exempted by statute or regulation from the duty to make a waste minimization certification under Section 3002(b) of RCRA, I also certify that I have a program in place to reduce the volume and toxicity of waste generated to the degree I minimize the present and future threat to human health and the environment.

Printed/Typed Name <b>X A C... [Signature]</b>	Signature <i>[Signature]</i>	Month Day Year <b>11 14 85</b>
17. Transporter 1 Acknowledgement of Receipt of Materials Printed/Typed Name <b>[Signature]</b>	Signature <i>[Signature]</i>	Month Day Year <b>11 14 85</b>
18. Transporter 2 Acknowledgement of Receipt of Materials Printed/Typed Name	Signature	Month Day Year

19. Discrepancy Indication Space

20. Facility Owner or Operator: Certification of receipt of hazardous materials covered by this manifest except as noted in Item 19.  
Printed/Typed Name \_\_\_\_\_ Signature \_\_\_\_\_ Month Day Year \_\_\_\_\_

86196649

GENERATOR

TRANSPORTER

FACILITY

Please print or type. (Form designed for use on elite (12-pitch) typewriter.)

**ERICKSON, INC.**

UNIFORM HAZARDOUS WASTE MANIFEST		1. Generator's US EPA ID No. CA 10 04 8 03 4 91 0	Manifest Document No.	2. Page 1 of 1	Information in the shaded areas is not required by Federal law.
3. Generator's Name and Mailing Address <b>A.C. TRANSIT DISTRICT</b> 508 16th Street Oakland, Calif, 94612		ATTN: DAVE CORN Kaiser Eng.		A. State Manifest Document Number <b>86196650</b>	
4. Generator's Phone (415) 891-4887		6. US EPA ID Number		B. State Generator's ID	
5. Transporter 1 Company Name <b>Rogers Truck &amp; Equipment</b>		8. US EPA ID Number CA 10 04 8 03 4 91 0		C. State Transporter's ID 67525	
7. Transporter 2 Company Name		10. US EPA ID Number		D. Transporter's Phone 415-580-7015	
9. Designated Facility Name and Site Address <b>Chemical Waste Management, Inc.</b> 35251 Old Skyline Blvd. Kettleman City, Ca. 93239		10. US EPA ID Number CA 10 04 8 03 4 91 0		E. State Transporter's ID	
				F. Transporter's Phone	
				G. State Facility's ID	
				H. Facility's Phone (209) 386-8711	
11. US DOT Description (Including Proper Shipping Name, Hazard Class, and ID Number)			12. Containers No.	13. Total Quantity	14. Unit Wt/Vol
a. <b>Waste Contaminated Soil California Waste Only</b>			00 1 DT	1/15	Y
b.					
c.					
d.					
J. Additional Descriptions for Materials Listed Above <b>Contaminated Soil with less than 1% diesel</b>			K. Handling Codes for Wastes Listed Above		
15. Special Handling Instructions and Additional Information <b>Safety Glasses, Gloves</b> <b>SFO G09323</b>					
16. GENERATOR'S CERTIFICATION: I hereby declare that the contents of this consignment are fully and accurately described above by proper shipping name and are classified, packed, marked, and labeled, and are in all respects in proper condition for transport by highway according to applicable international and national government regulations. Unless I am a small quantity generator who has been exempted by statute or regulation from the duty to make a waste minimization certification under Section 3002(b) of RCRA, I also certify that I have a program in place to reduce the volume and toxicity of waste generated to the degree I have determined to be economically practicable and I have selected the method of treatment, storage, or disposal currently available to me which minimizes the present and future threat to human health and the environment.					
Printed/Typed Name X ✓		Signature [Signature]		Month Day Year 11/11/85	
17. Transporter 1 Acknowledgement of Receipt of Materials					
Printed/Typed Name Charles O'Hara		Signature [Signature]		Month Day Year 11/11/85	
18. Transporter 2 Acknowledgement of Receipt of Materials					
Printed/Typed Name		Signature		Month Day Year	
19. Discrepancy Indication Space					
20. Facility Owner or Operator: Certification of receipt of hazardous materials covered by this manifest except as noted in Item 19.					
Printed/Typed Name		Signature		Month Day Year	

86 196650

GENERATOR

TRANSPORTER

FACILITY

**ERICKSON, INC.**

<b>UNIFORM HAZARDOUS WASTE MANIFEST</b>		1. Generator's US EPA ID No. C   A   D   9   8   1   3   8   9   5   4   7		Manifest Document No.	2. Page 1 of 1	Information in the shaded areas is not required by Federal law.		
3. Generator's Name and Mailing Address <b>A.C. TRANSIE DISTRICT 508 16th Street Oakland, Ca. 94612</b>				ATTN: DAVE CORN Kaiser Eng.		A. State Manifest Document Number <b>86196651</b>		
4. Generator's Phone <b>(415) 891-4887</b>				5. Transporter 1 Company Name <b>Rogers Truck &amp; Equipment</b>		B. State Generator's ID		
6. Transporter 1 Phone <b>(415) 889-7011</b>				C. State Transporter's ID <b>711805</b>		D. Transporter's Phone		
7. Transporter 2 Company Name				8. US EPA ID Number		E. State Transporter's ID		
9. Designated Facility Name and Site Address <b>Chemical Waste Management, Inc. 35251 Old Skyliner Blvd. Kettleman City, Ca. 93239</b>				10. US EPA ID Number <b>C A T O 0 0 6 4 6 1 1 7</b>		F. Transporter's Phone		
						G. State Facility's ID		
						H. Facility's Phone <b>(200) 386-9711</b>		
11. US DOT Description (Including Proper Shipping Name, Hazard Class, and ID Number)					12. Containers No.	13. Total Quantity	14. Unit Wt/Vol	15. Waste No.
a. <b>Waste Contaminated Soil California Waste Only</b>					0   0   1	0   T	1   5	Y 611
b.								
c.								
d.								
J. Additional Descriptions for Materials Listed Above <b>Contaminated soil with less than 1% diesel</b>					K. Handling Codes for Wastes Listed Above			
15. Special Handling Instructions and Additional Information <b>Safety Glasses, Gloves SFO G09323</b>								
16. GENERATOR'S CERTIFICATION: I hereby declare that the contents of this consignment are fully and accurately described above by proper shipping name and are classified, packed, marked, and labeled, and are in all respects in proper condition for transport by highway according to applicable international and national government regulations. Unless I am a small quantity generator who has been exempted by statute or regulation from the duty to make a waste minimization certification under Section 3002(b) of RCRA, I also certify that I have a program in place to reduce the volume and toxicity of waste generated to the degree I have determined to be economically practicable and I have selected the method of treatment, storage, or disposal currently available to me which minimizes the present and future threat to human health and the environment.								
Printed/Typed Name <b>X Dave Corn</b>					Signature <i>Dave Corn</i>		Month Day Year <b>11/11/81</b>	
17. Transporter 1 Acknowledgement of Receipt of Materials Printed/Typed Name <b>Art Aldana</b>					Signature <i>Art Aldana</i>		Month Day Year <b>11/11/81</b>	
18. Transporter 2 Acknowledgement of Receipt of Materials Printed/Typed Name					Signature		Month Day Year	
19. Discrepancy Indication Space								
20. Facility Owner or Operator: Certification of receipt of hazardous materials covered by this manifest except as noted in item 19.								
Printed/Typed Name					Signature		Month Day Year	

86196651

GENERATOR  
TRANSPORTER  
FACILITY

YELLOW: GENERATOR RETAINS

<b>UNIFORM HAZARDOUS WASTE MANIFEST</b>		1. Generator's US EPA ID No. <b>CAD 981 389 547</b>	Manifest Document No.	2. Page 1 of 1	Information in the shaded areas is not required by Federal law.	
3. Generator's Name and Mailing Address <b>A.C. TRANSIE DISTRICT 508 16th Street Oakland, Ca. 94612</b>			ATTN: DAVE CORN		A. State Manifest Document Number <b>86196652</b>	
4. Contact Person <b>(415) 891-4887</b>			6. US EPA ID Number <b>CAD 048 634 910</b>		B. State Generator's ID	
5. Transporter 1 Company Name <b>Rogers Truck &amp; Equipment</b>			8. US EPA ID Number		C. State Transporter's ID <b>01112 1011A</b>	
7. Transporter 2 Company Name			10. US EPA ID Number		D. Transporter's Phone <b>415 589-7015</b>	
9. Designated Facility Name and Site Address <b>Chemical Waste Management, Inc. 35251 Old Skyline Blvd. Kettleman City, Ca. 93239</b>			11. US DOT Description (Including Proper Shipping Name, Hazard Class, and ID Number)		E. State Transporter's ID	
11. US DOT Description (Including Proper Shipping Name, Hazard Class, and ID Number)			12. Containers No. Type		13. Total Quantity	
a. <b>Waste Contaminated Soil California Waste Only</b>			001 DT		15 Y	
b.					Waste No. 511	
c.						
d.						
4. Additional Descriptions for Materials Listed Above <b>Contaminated soil with less than 1% diesel</b>			K. Handling Codes for Wastes Listed Above			
15. Special Handling Instructions and Additional Information <b>Gloves, Safety glasses SFO G09323</b>						
16. GENERATOR'S CERTIFICATION: I hereby declare that the contents of this consignment are fully and accurately described above by proper shipping name and are classified, packed, marked, and labeled, and are in all respects in proper condition for transport by highway according to applicable international and national government regulations. Unless I am a small quantity generator who has been exempted by statute or regulation from the duty to make a waste minimization certification under Section 3002(b) of RCRA, I also certify that I have a program in place to reduce the volume and toxicity of waste generated to the degree I have determined to be economically practicable and I have selected the method of treatment, storage, or disposal currently available to me which minimizes the present and future threat to human health and the environment.						
Printed/Typed Name <b>DAVE CORN</b>			Signature		Month Day Year <b>11/11/86</b>	
17. Transporter 1 Acknowledgement of Receipt of Materials Printed/Typed Name			Signature		Month Day Year <b>11/11/86</b>	
18. Transporter 2 Acknowledgement of Receipt of Materials Printed/Typed Name			Signature		Month Day Year	
19. Discrepancy Indication Space						
20. Facility Owner or Operator: Certification of receipt of hazardous materials covered by this manifest except as noted in Item 19. Printed/Typed Name						
Signature			Month Day Year			

86 196652

GENERATOR

TRANSPORTER

FACILITY

UNIFORM HAZARDOUS WASTE MANIFEST		1. Generator's US EPA ID No. CAD 981 389 5472	Manifest Document No.	2. Page 1 of 1	Information in the shaded areas is not required by Federal law.	
3. Generator's Name and Mailing Address <b>A.C. TRANSIT DISTRICT 508 15th Street Oakland, Ca. 94612</b>		ATTN: DAVE CORN Kaiser Eng.		A. State Manifest Document Number <b>86196653</b>		
4. Generator's Phone ( ) <b>(415)891-4887</b>		B. State Generator's ID			C. State Transporter's ID <b>47523</b>	
5. Transporter 1 Company Name <b>Rogers Truck &amp; Equipment</b>		6. US EPA ID Number CAD 048 634 910		D. Transporter's Phone <b>415/389-7015</b>		
7. Transporter 2 Company Name		8. US EPA ID Number		E. State Transporter's ID		
9. Designated Facility Name and Site Address <b>Chemical Waste Management, Inc. 35251 Old Skyline Blvd. Kettleman City, Ca. 93239</b>		10. US EPA ID Number CAT 000 646 117		F. Transporter's Phone		
				G. State Facility's ID		
				H. Facility's Phone <b>(209) 386-9711</b>		
11. US DOT Description (Including Proper Shipping Name, Hazard Class, and ID Number)		12. Containers No.	Type	13. Total Quantity	14. Unit Wt/Vol	Waste No.
a. <b>Waste Contaminated Soil California Waste Only</b>		001	DT	15	Y	011
b.						
c.						
d.						
J. Additional Descriptions for Materials Listed Above <b>Contaminated Soil with less than 1% diesel</b>		K. Handling Codes for Wastes Listed Above				
15. Special Handling Instructions and Additional Information <b>Gloves, Safety Glasses SFO G09323</b>						
16. GENERATOR'S CERTIFICATION: I hereby declare that the contents of this consignment are fully and accurately described above by proper shipping name and are classified, packed, marked, and labeled, and are in all respects in proper condition for transport by highway according to applicable international and national government regulations. Unless I am a small quantity generator who has been exempted by statute or regulation from the duty to make a waste minimization certification under Section 3002(b) of RCRA, I also certify that I have a program in place to reduce the volume and toxicity of waste generated to the degree I have determined to be economically practicable and I have selected the method of treatment, storage, or disposal currently available to me which minimizes the present and future threat to human health and the environment.						
Printed/Typed Name <b>DAVE CORN FOR KAISER ENGRS</b>		Signature <i>[Signature]</i>		Month Day Year <b>11/17/86</b>		
17. Transporter 1 Acknowledgement of Receipt of Materials Printed/Typed Name <i>[Signature]</i>		Signature <i>[Signature]</i>		Month Day Year <b>11/17/86</b>		
18. Transporter 2 Acknowledgement of Receipt of Materials Printed/Typed Name		Signature		Month Day Year		
19. Discrepancy Indication Space						
20. Facility Owner or Operator: Certification of receipt of hazardous materials covered by this manifest except as noted in Item 19. Printed/Typed Name						
Signature		Month Day Year				

86196653

GENERATOR

TRANSPORTER

FACILITY

**ERICKSON, INC.**

<b>UNIFORM HAZARDOUS WASTE MANIFEST</b>		1. Generator's US EPA ID No. <b>CAD 981 389 547</b>	Manifest Document No.	2. Page 1 of 1	Information in the shaded areas is not required by Federal law.	
3. Generator's Name and Mailing Address <b>A.C. TRANSIT DISTRICT 508 16th Street Oakland, Ca. 94612</b>		ATTN: DAVE CORN Kaiser Eng.		A. State Manifest Document Number <b>86196654</b>		
4. Generator's Phone <b>(415) 891-4887</b>		6. US EPA ID Number		B. State Generator's ID		
5. Transporter 1 Company Name <b>Rogers Truck &amp; Equipment</b>		8. US EPA ID Number <b>CAD 048 634 910</b>		C. State Transporter's ID <b>YSR</b>		
7. Transporter 2 Company Name		8. US EPA ID Number		D. Transporter's Phone <b>(415) 889-7013</b>		
9. Designated Facility Name and Site Address <b>Chemical Waste Management, Inc. 35251 Old Skyline Blvd. Kettleman City, Ca. 93239</b>		10. US EPA ID Number <b>CAT 000 646 117</b>		E. State Transporter's ID		
				F. Transporter's Phone		
				G. State Facility's ID		
				H. Facility's Phone <b>(209) 386-9711</b>		
11. US DOT Description (Including Proper Shipping Name, Hazard Class, and ID Number)		12. Containers No.	Type	13. Total Quantity	14. Unit Wt/Vol	L Waste No.
a. <b>Waste Contaminated Soil California Waste Only</b>		<b>001</b>	<b>DT</b>	<b>111/15</b>	<b>Y</b>	<b>611</b>
b.						
c.						
d.						
J. Additional Descriptions for Materials Listed Above <b>Contaminated soil with less than 1% diesel</b>		K. Handling Codes for Wastes Listed Above				
15. Special Handling Instructions and Additional Information <b>Gloves, Safety Glasses SFO G09323</b>						
16. GENERATOR'S CERTIFICATION: I hereby declare that the contents of this consignment are fully and accurately described above by proper shipping name and are classified, packed, marked, and labeled, and are in all respects in proper condition for transport by highway according to applicable international and national government regulations. Unless I am a small quantity generator who has been exempted by statute or regulation from the duty to make a waste minimization certification under Section 3002(b) of RCRA, I also certify that I have a program in place to reduce the volume and toxicity of waste generated to the degree I have determined to be economically practicable and I have selected the method of treatment, storage, or disposal currently available to me which minimizes the present and future threat to human health and the environment.						
Printed/Typed Name <b>DAVE CORN</b>		Signature <i>[Signature]</i>		Month Day Year <b>11/17/86</b>		
17. Transporter 1 Acknowledgement of Receipt of Materials						
Printed/Typed Name <b>JOHN H ALLIEN</b>		Signature <i>[Signature]</i>		Month Day Year <b>11/17/86</b>		
18. Transporter 2 Acknowledgement of Receipt of Materials						
Printed/Typed Name		Signature		Month Day Year		
19. Discrepancy Indication Space						
20. Facility Owner or Operator: Certification of receipt of hazardous materials covered by this manifest except as noted in Item 19.						
Printed/Typed Name		Signature		Month Day Year		

86 196654

GENERATOR

TRANSPORTER

FACILITY

Please print or type. (Form designed for use on elite (12-pitch) typewriter.)

**UNIFORM HAZARDOUS WASTE MANIFEST**

1. Generator's US EPA ID No.  
**CAD 981 389 547**

Manifest Document No.

2. Page 1 of 1

Information in the shaded areas is not required by Federal law.

3. Generator's Name and Mailing Address  
**A.C. TRANSIT DISTRICT  
508 16th Street  
Oakland, Cal 94612**

ATTN: DAVE CORN  
Kaiser Eng.

A. State Manifest Document Number  
**86196655**

4. Generator's Phone ( ) **(415) 891-4887**

B. State Generator's ID

5. Transporter 1 Company Name  
**Rogers Truck & Equipment**

6. US EPA ID Number  
**CAD 048 634 910**

C. State Transporter's ID **706702**

7. Transporter 2 Company Name

8. US EPA ID Number

D. Transporter's Phone **(415) 589-7015**

9. Designated Facility Name and Site Address  
**Chemical Waste Management, Inc.  
95251 Old Skyline Blvd.  
Kettleman City, Ca. 93239**

10. US EPA ID Number  
**CAT 000 646 117**

E. State Transporter's ID

F. Transporter's Phone

G. State Facility's ID

H. Facility's Phone  
**(209) 386-9711**

11. US DOT Description (Including Proper Shipping Name, Hazard Class, and ID Number)

12. Containers

13. Total Quantity

14. Unit WT/Vol

15. Waste No.

a. **Waste Contaminated Soil  
California Waste Only**

No. **001**

Type **DT**

**15**

**Y**

**611**

J. Additional Descriptions for Materials Listed Above

**Contaminated soil with less than 1% diesel**

K. Handling Codes for Wastes Listed Above

15. Special Handling Instructions and Additional Information

**Gloves, Safety glasses**

**SFO G09323**

16. GENERATOR'S CERTIFICATION: I hereby declare that the contents of this consignment are fully and accurately described above by proper shipping name and are classified, packed, marked, and labeled, and are in all respects in proper condition for transport by highway according to applicable international and national government regulations.

Unless I am a small quantity generator who has been exempted by statute or regulation from the duty to make a waste minimization certification under Section 3002(b) of RCRA, I also certify that I have a program in place to reduce the volume and toxicity of waste generated to the degree I have determined to be economically practicable and I have selected the method of treatment, storage, or disposal currently available to me which minimizes the present and future threat to human health and the environment.

Printed/Typed Name  
**DAVE CORN FOCKE EL BUIS**

Signature  
*Dave Corn*

Month Day Year  
**11/17/86**

17. Transporter 1 Acknowledgement of Receipt of Materials

Printed/Typed Name  
**HAROLD BANKS**

Signature  
*Harold Banks*

Month Day Year  
**11/17/86**

18. Transporter 2 Acknowledgement of Receipt of Materials

Printed/Typed Name

Signature

Month Day Year

19. Discrepancy Indication Space

20. Facility Owner or Operator: Certification of receipt of hazardous materials covered by this manifest except as noted in Item 19.

Printed/Typed Name

Signature

Month Day Year

86196655

GENERATOR

TRANSPORTER

FACILITY

Please print or type. (Form designed for use on elite (12-pitch) typewriter.)

**ERICKSON, INC.**

<b>UNIFORM HAZARDOUS WASTE MANIFEST</b>		1. Generator's US EPA ID No. <b>CAD 981 389 547</b>		Manifest Document No.		2. Page 1 of 1		Information in the shaded areas is not required by Federal law.					
3. Generator's Name and Mailing Address <b>A.C. TRANSIT DISTRICT 508 16th Street Oakland, Ca. 94612 (415) 891-4887</b>						A. State Manifest Document Number <b>86196656</b>							
4. Generator's Contact Person <b>ATTN: DAVE CORN Kaiser Eng.</b>						B. State Generator's ID							
5. Transporter 1 Company Name <b>Rogers Truck &amp; Equipment</b>			6. US EPA ID Number <b>CAD 048 634 910</b>			C. State Transporter's ID <b>706219</b>							
7. Transporter 2 Company Name			8. US EPA ID Number			D. Transporter's Phone <b>(415) 589-7015</b>							
9. Designated Facility Name and Site Address <b>Chemical Waste Management, Inc. 35251 Old Skyline Blvd. Kettleman City, Ca. 93239</b>						10. US EPA ID Number <b>CAT 000 646 117</b>							
11. US DOT Description (Including Proper Shipping Name, Hazard Class, and ID Number)						12. Containers No. Type		13. Total Quantity		14. Unit W/Vol		15. Waste No.	
a. <b>Waste Contaminated Soil California Waste Only</b>						001 DT		115		Y		611	
b.													
c.													
d.													
16. Additional Descriptions for Materials Listed Above <b>Contaminated soil with less than 1% diesel</b>						K. Handling Codes for Wastes Listed Above							
15. Special Handling Instructions and Additional Information <b>Gloves, Safety glasses SFO G09323</b>													
16. GENERATOR'S CERTIFICATION: I hereby declare that the contents of this consignment are fully and accurately described above by proper shipping name and are classified, packed, marked, and labeled, and are in all respects in proper condition for transport by highway according to applicable international and national government regulations. Unless I am a small quantity generator who has been exempted by statute or regulation from the duty to make a waste minimization certification under Section 3002(b) of RCRA, I also certify that I have a program in place to reduce the volume and toxicity of waste generated to the degree I have determined to be economically practicable and I have selected the method of treatment, storage, or disposal currently available to me which minimizes the present and future threat to human health and the environment.													
Printed/Typed Name <b>DAVE CORN FOR KAISER ENGRS</b>				Signature <i>Dave Corn</i>				Month Day Year <b>11/17/86</b>					
17. Transporter 1 Acknowledgement of Receipt of Materials Printed/Typed Name <b>GENE SMITH</b>				Signature <i>Gene Smith</i>				Month Day Year <b>11/17/86</b>					
18. Transporter 2 Acknowledgement of Receipt of Materials Printed/Typed Name				Signature				Month Day Year					
19. Discrepancy Indication Space													
20. Facility Owner or Operator: Certification of receipt of hazardous materials covered by this manifest except as noted in item 19. Printed/Typed Name													
Signature				Month Day Year									

86196656



ERICKSON, NC.

**UNIFORM HAZARDOUS WASTE MANIFEST**

1. Generator's US EPA ID No.  
CAD 981 389 547

Manifest Document No.

2. Page 1 of 1

Information in the shaded areas is not required by Federal law.

3. Generator's Name and Mailing Address

**A.C. TRANSIT DISTRICT**  
508 16th Street  
Oakland, Ca. 94612

ATTN: DAVE CORN  
Kaiser Eng.  
(415) 891-4887

A. State Manifest Document Number

86196657

B. State Generator's ID

C. State Transporter's ID

106112

D. Transporter's Phone

(415) 589-7015

E. State Transporter's ID

F. Transporter's Phone

G. State Facility's ID

H. Facility's Phone

(209) 3 6-9711

5. Transporter 1 Company Name

**Rogers Truck & Equipment**

6. US EPA ID Number

CAD 048 634 910

7. Transporter 2 Company Name

8. US EPA ID Number

10. US EPA ID Number

9. Designated Facility Name and Site Address

**Chemical Waste Management, Inc.**  
35251 Old Skyline Blvd.  
Kettleman City, Ca. 93239

CAT 000 646 117

11. US DOT Description (Including Proper Shipping Name, Hazard Class, and ID Number)

**Waste Contaminated Soil**  
**California Waste Only**

12. Containers  
No. Type

13. Total Quantity

14. Unit Wt/Vol

L Waste No.

001 DT

11

11

Y

613

K. Handling Codes for Wastes Listed Above

J. Additional Descriptions for Materials Listed Above

Contaminated soil with less than 1% diesel

15. Special Handling Instructions and Additional Information

Gloves, Safety glasses

SFO G09323

16. GENERATOR'S CERTIFICATION: I hereby declare that the contents of this consignment are fully and accurately described above by proper shipping name and are classified, packed, marked, and labeled, and are in all respects in proper condition for transport by highway according to applicable international and national government regulations.

Unless I am a small quantity generator who has been exempted by statute or regulation from the duty to make a waste minimization certification under Section 3002(b) of RCRA, I also certify that I have a program in place to reduce the volume and toxicity of waste generated to the degree I have determined to be economically practicable and I have selected the method of treatment, storage, or disposal currently available to me which minimizes the present and future threat to human health and the environment.

Printed/Typed Name

DAVE CORN

Signature

*Dave Corn*

Month Day Year

11/11/85

17. Transporter 1 Acknowledgement of Receipt of Materials

Printed/Typed Name

GENE SMITH

Signature

*Gene Smith*

Month Day Year

11/11/85

18. Transporter 2 Acknowledgement of Receipt of Materials

Printed/Typed Name

Signature

Month Day Year

19. Discrepancy Indication Space

20. Facility Owner or Operator: Certification of receipt of hazardous materials covered by this manifest except as noted in item 19.

Printed/Typed Name

Signature

Month Day Year

86196657

GENERATOR

TRANSPORTER

FACILITY

**BRICKSON, INC.**

Department of Health Services  
Toxic Substances Control Division  
Sacramento, California

**UNIFORM HAZARDOUS WASTE MANIFEST**

1. Generator's US EPA ID No.  
**CAD 980 1389 547**

Manifest Document No.

2. Page 1 of 1

Information in the shaded areas is not required by Federal law.

3. Generator's Name and Mailing Address  
**A.C. TRANSIT DISTRICT  
508 16th Street  
Oakland, Ca. 94612**

ATTN: DAVE CORN  
Kaiser Eng.

A. State Manifest Document Number  
**86196658**

4. Generator's Phone  
**(415)981-4887**

B. State Generator's ID

5. Transporter 1 Company Name  
**Rogers Truck & Equipment**

6. US EPA ID Number  
**CAD 048 634 910**

G. State Transporter's ID  
**07533**

7. Transporter 2 Company Name

8. US EPA ID Number

D. Transporter's Phone  
**(415)889-7015**

9. Designated Facility Name and Site Address  
**Chemical Waste Management, Inc  
35251 Old Skyline Blvd.  
Kettleman City, Ca. 93239**

10. US EPA ID Number

E. State Transporter's ID

F. Transporter's Phone

G. State Facility's ID

H. Facility's Phone  
**(209) 386-9711**

11. US DOT Description (Including Proper Shipping Name, Hazard Class, and ID Number)  
**Waste Contaminated Soil  
California Waste Only**

12. Containers No.	Type	13. Total Quantity	14. Unit Wt/Vol	15. Waste No.
001	DT	1	Yds.	511

J. Additional Descriptions for Materials Listed Above  
**Contaminated soil with less than 1% diesel**

K. Handling Codes for Wastes Listed Above

15. Special Handling Instructions and Additional Information  
**Gloves, Safety Glasses**

**SFO G09323**

16. GENERATOR'S CERTIFICATION: I hereby declare that the contents of this consignment are fully and accurately described above by proper shipping name and are classified, packed, marked, and labeled, and are in all respects in proper condition for transport by highway according to applicable international and national government regulations. Unless I am a small quantity generator who has been exempted by statute or regulation from the duty to make a waste minimization certification under Section 3002(b) of RCRA, I also certify that I have a program in place to reduce the volume and toxicity of waste generated to the degree I have determined to be economically practicable and I have selected the method of treatment, storage, or disposal currently available to me which minimizes the present and future threat to human health and the environment.

Printed/Typed Name  
**DAVE CORN FOR KAISER ENGS**

Signature  
*[Signature]*

17. Transporter 1 Acknowledgement of Receipt of Materials  
Printed/Typed Name  
**Larry Rodgers**

Signature  
*[Signature]*

Month Day Year  
**11/11/86**

18. Transporter 2 Acknowledgement of Receipt of Materials  
Printed/Typed Name

Signature  
*[Signature]*

Month Day Year  
**11/11/86**

19. Discrepancy Indication Space

Month Day Year  
| | | | |

20. Facility Owner or Operator: Certification of receipt of hazardous materials covered by this manifest except as noted in Item 19.  
Printed/Typed Name

Signature

Month Day Year  
| | | | |

Please print or type. (Form designed for use on elite (12-pitch) typewriter.)

**UNIFORM HAZARDOUS WASTE MANIFEST**

1. Generator's US EPA ID No. **CAD 981 389 547**  
Manifest Document No.

2. Page 1 of 1  
Information in the shaded areas is not required by Federal law.

3. Generator's Name and Mailing Address  
**A.C. TRANSIT DISTRICT**  
**508 16th Street**  
**Oakland, Ca. 94612**  
ATTN: DAVE CORN  
Kaiser Eng.

A. State Manifest Document Number  
**86196659**

4. Generator's Phone ( ) **(415) 891-4887**

B. State Generator's ID

5. Transporter 1 Company Name  
**Rogers Truck & Equipment**  
US EPA ID Number **CAD 048 634 910**

C. State Transporter's ID **113023**

D. Transporter's Phone **(415) 589-7015**

7. Transporter 2 Company Name

E. State Transporter's ID

F. Transporter's Phone

9. Designated Facility Name and Site Address  
**Chemical Waste Management, Inc.**  
**35251 Old Skyline Blvd.**  
**Kettleman City, Ca. 93239**  
US EPA ID Number **CAT 000 646 117**

G. State Facility's ID

H. Facility's Phone **(209) 386-9711**

11. US DOT Description (Including Proper Shipping Name, Hazard Class, and ID Number)	12. Containers		13. Total Quantity	14. Unit Wt/Vol	15. Waste No.
	No.	Type			
a. <b>Waste Contaminated Soil California Waste Only</b>	<b>001</b>	<b>DT</b>	<b>1.5</b>	<b>Y</b>	<b>611</b>
b.					
c.					
d.					

J. Additional Descriptions for Materials Listed Above  
**Contaminated soil with less than 1% diesel**

K. Handling Codes for Wastes Listed Above

15. Special Handling Instructions and Additional Information  
**Safety glasses, Gloves** **SFO G09323**

16. GENERATOR'S CERTIFICATION: I hereby declare that the contents of this consignment are fully and accurately described above by proper shipping name and are classified, packed, marked, and labeled, and are in all respects in proper condition for transport by highway according to applicable international and national government regulations.  
Unless I am a small quantity generator who has been exempted by statute or regulation from the duty to make a waste minimization certification under Section 3002(b) of RCRA, I also certify that I have a program in place to reduce the volume and toxicity of waste generated to the degree I have determined to be economically practicable and I have selected the method of treatment, storage, or disposal currently available to me which minimizes the present and future threat to human health and the environment.

Printed/Typed Name **DAVE CORN** Signature *[Signature]* Month Day Year **11/1/86**

17. Transporter 1 Acknowledgement of Receipt of Materials  
Printed/Typed Name **Art Aldera** Signature *[Signature]* Month Day Year **11/1/86**

18. Transporter 2 Acknowledgement of Receipt of Materials  
Printed/Typed Name \_\_\_\_\_ Signature \_\_\_\_\_ Month Day Year \_\_\_\_\_

19. Discrepancy Indication Space

20. Facility Owner or Operator: Certification of receipt of hazardous materials covered by this manifest except as noted in Item 19.  
Printed/Typed Name \_\_\_\_\_ Signature \_\_\_\_\_ Month Day Year \_\_\_\_\_

GENERATOR

86196659

Please print or type. (Form designed for use on elite (12-pitch) typewriter.)

<b>UNIFORM HAZARDOUS WASTE MANIFEST</b>		1. Generator's US EPA ID No. <b>CAD 981 389 247</b>	Manifest Document No.	2. Page 1 of 1	Information in the shaded areas is not required by Federal law.	
3. Generator's Name and Mailing Address <b>A.C. TRANSIT DISTRICT 598 16th Street Oakland, Ca. 94612 (415)891-4887</b>				A. State Manifest Document Number <b>86196660</b>		
4. Generator's Phone				B. State Generator's ID		
5. Transporter 1 Company Name <b>Rogers Truck &amp; Equipment</b>		6. US EPA ID Number <b>CAD 048 594 044</b>		C. State Transporter's ID		
7. Transporter 2 Company Name		8. US EPA ID Number		D. Transporter's Phone <b>(415)580-7015</b>		
9. Designated Facility Name and Site Address <b>Chemical Waste Management, Inc. 35251 Old Skyline Blvd. Kettleman City, Ca. 93239</b>		10. US EPA ID Number <b>QAT 000 646 117</b>		E. State Transporter's ID <b>206835</b>		
				F. Transporter's Phone		
				G. State Facility's ID		
				H. Facility's Phone <b>(209) 386-9711</b>		
11. US DOT Description (Including Proper Shipping Name, Hazard Class, and ID Number)			12. Containers No.	13. Total Quantity	14. Unit Wt/Vol	1. Waste No.
a. <b>Waste Contaminated Soil California Waste Only</b>			0   0   1   QT	115	Y	611
b.						
c.						
d.						
J. Additional Descriptions for Materials Listed Above <b>Contaminated soil with less than 1% diesel</b>			K. Handling Codes for Wastes Listed Above			
15. Special Handling Instructions and Additional Information <b>Gloves, Safety Glasses</b> <span style="float: right;"><b>SFO G09323</b></span>						
16. GENERATOR'S CERTIFICATION: I hereby declare that the contents of this consignment are fully and accurately described above by proper shipping name and are classified, packed, marked, and labeled, and are in all respects in proper condition for transport by highway according to applicable international and national government regulations. Unless I am a small quantity generator who has been exempted by statute or regulation from the duty to make a waste minimization certification under Section 3002(b) of RCRA, I also certify that I have a program in place to reduce the volume and toxicity of waste generated to the degree I have determined to be economically practicable and I have selected the method of treatment, storage, or disposal currently available to me which minimizes the present and future threat to human health and the environment.						
Printed/Typed Name <b>DAVE CORN</b>			Signature <i>DAVE CORN</i>		Month Day Year <b>11/1/85</b>	
17. Transporter 1 Acknowledgement of Receipt of Materials Printed/Typed Name <b>MIKE RUBIN</b>			Signature <i>MIKE RUBIN</i>		Month Day Year <b>11/1/1985</b>	
18. Transporter 2 Acknowledgement of Receipt of Materials Printed/Typed Name			Signature		Month Day Year	
19. Discrepancy Indication Space						
20. Facility Owner or Operator: Certification of receipt of hazardous materials covered by this manifest except as noted in Item 19.						
Printed/Typed Name			Signature		Month Day Year	

86196660

**ERICKSON, INC.**

Department of Health Services  
 Toxic Substances Control Division  
 Sacramento, California

<b>UNIFORM HAZARDOUS WASTE MANIFEST</b>		Generator's US EPA ID No. <b>CAD 981 389 547</b>		Manifest Document No.	2. Page 1 of 1	Information in the shaded area is not required by Federal law.		
3. Generator's Name and Mailing Address <b>A.C. TRANSIT DISTRICT 508 16th Street Oakland, Ca. 94612</b>				ATTN: Dave Corn Kaiser Eng.		A. State Manifest Document Number <b>86196661</b>		
4. Generator's Phone <b>(415) 891-4887</b>				6. US EPA ID Number <b>CAD 048 634 910</b>		B. State Generator's ID		
5. Transporter 1 Company Name <b>Rogers Truck &amp; Equipment</b>				8. US EPA ID Number		C. State Transporter's ID		
7. Transporter 2 Company Name				10. US EPA ID Number		D. Transporter's Phone <b>(415) 359-7015</b>		
9. Designated Facility Name and Site Address <b>Chemical Waste Management, Inc. 35251 Old Skyline Blvd. Kettleman City, Ca. 93239</b>				10. US EPA ID Number <b>CAT 000 646 117</b>		E. State Transporter's ID		
11. US DOT Description (Including Proper Shipping Name, Hazard Class, and ID Number)				12. Containers		13. Total Quantity		
a. <b>Waste Contaminated Soil California Waste Only</b> b. c. d.				No.	Type	14. Unit Wt/Vol	Waste No.	
				<b>00 1</b>	<b>DT</b>	<b>15</b>	<b>Y</b>	<b>611</b>
J. Additional Descriptions for Materials Listed Above <b>Contaminated Soil with less than 1% diesel</b>				K. Handling Codes for Wastes Listed Above				
15. Special Handling Instructions and Additional Information <b>Gloves, Safety glasses</b>				<b>SFO G09323</b>				
16. GENERATOR'S CERTIFICATION: I hereby declare that the contents of this consignment are fully and accurately described above by proper shipping name and are classified, packed, marked, and labeled, and are in all respects in proper condition for transport by highway according to applicable international and national government regulations. Unless I am a small quantity generator who has been exempted by statute or regulation from the duty to make a waste minimization certification under Section 3002(b) of RCRA, I also certify that I have a program in place to reduce the volume and toxicity of waste generated to the degree I have determined to be economically practicable and I have selected the method of treatment, storage, or disposal currently available to me which minimizes the present and future threat to human health and the environment.								
Printed/Typed Name				Signature		Month Day Year		
17. Transporter 1 Acknowledgement of Receipt of Materials				Signature		Month Day Year		
Printed/Typed Name <b>Larry Rogers</b>				Signature		Month Day Year <b>11/17/86</b>		
18. Transporter 2 Acknowledgement of Receipt of Materials				Signature		Month Day Year		
Printed/Typed Name				Signature		Month Day Year		
19. Discrepancy Indication Space								
20. Facility Owner or Operator: Certification of receipt of hazardous materials covered by this manifest except as noted in Item 19.								
Printed/Typed Name				Signature		Month Day Year		

86196661

GENERATOR

TRANSPORTER

FACILITY

Please print or type. (Form designed for use on elite (12-pitch) typewriter.)

**ERICKSON, INC.**

<b>UNIFORM HAZARDOUS WASTE MANIFEST</b>		1. Generator's US EPA ID No. <b>CAD 981 889 587</b>		Manifest Document No.		2. Page 1 of 1		Information in the shaded areas is not required by Federal law.									
3. Generator's Name and Mailing Address <b>A.C. TRANSIR DISTRICT 508 16th Street Oakland, Ca. 94612</b>						ATTN: DAVE CORN Kaiser Eng.											
4. Generator's Phone <b>(415)891-4887</b>						A. State Manifest Document Number <b>86196662</b>											
5. Transporter 1 Company Name <b>Rogers Truck &amp; Equipment</b>				6. US EPA ID Number <b>CAD D48 634 910</b>		B. State Generator's ID											
7. Transporter 2 Company Name				8. US EPA ID Number		C. State Transporter's ID											
9. Designated Facility Name and Site Address <b>Chemical Waste Management, Inc. 35251 Old Skyline Blvd. Kettleman City, Ca. 93239</b>						10. US EPA ID Number <b>CAT DQO 648 117</b>		D. Transporter's Phone <b>(415)589-7015</b>									
								E. State Transporter's ID <b>706835</b>									
								F. Transporter's Phone									
								G. State Facility's ID									
								H. Facility's Phone <b>(209) 386-9711</b>									
11. US DOT Description (Including Proper Shipping Name, Hazard Class, and ID Number)						12. Containers		13. Total Quantity		14. Unit Wt/Vol		15. Waste No.					
a. <b>Waste Contaminated Soil California Waste Only</b>						No. Type <b>0 10 1 DT</b>		<b>1151</b>		<b>Y</b>		<b>611</b>					
b.																	
c.																	
d.																	
16. Additional Descriptions for Materials Listed Above <b>Contaminated soil with less than 1% diesel</b>						K. Handling Codes for Wastes Listed Above											
15. Special Handling Instructions and Additional Information <b>Gloves, Safety Glasses</b>										<b>SFO G09323</b>							
16. GENERATOR'S CERTIFICATION: I hereby declare that the contents of this consignment are fully and accurately described above by proper shipping name and are classified, packed, marked, and labeled, and are in all respects in proper condition for transport by highway according to applicable international and national government regulations. Unless I am a small quantity generator who has been exempted by statute or regulation from the duty to make a waste minimization certification under Section 3002(b) of RCRA, I also certify that I have a program in place to reduce the volume and toxicity of waste generated to the degree I have determined to be economically practicable and I have selected the method of treatment, storage, or disposal currently available to me which minimizes the present and future threat to human health and the environment.																	
Printed/Typed Name <b>DAVE CORN</b>						Signature <i>Dave Corn</i>				Month Day Year <b>11/17/86</b>							
17. Transporter 1 Acknowledgement of Receipt of Materials						Printed/Typed Name <b>MIKE RUBIN</b>				Signature <i>Mike Rubin</i>				Month Day Year <b>11/18/86</b>			
18. Transporter 2 Acknowledgement of Receipt of Materials						Printed/Typed Name				Signature				Month Day Year			
19. Discrepancy Indication Space																	
20. Facility Owner or Operator: Certification of receipt of hazardous materials covered by this manifest except as noted in Item 19.																	
Printed/Typed Name						Signature				Month Day Year							

86 196662

GENERATOR

TRANSPORTER

FACILITY

<b>UNIFORM HAZARDOUS WASTE MANIFEST</b>		1. Generator's US EPA ID No. <b>CAD 981 389 547</b>		Manifest Document No.		2. Page 1 of 1		Information in the shaded areas is not required by Federal law.							
3. Generator's Name and Mailing Address <b>A.C. TRANSIT DISTRICT 508 16th Street Oakland, Ca. 94612</b>						ATTN: Dave Corn Kaiser Eng.									
4. Generator's Phone <b>(415)891-4887</b>						A. State Manifest Document Number <b>86196663</b>									
5. Transporter 1 Company Name <b>Rogers Truck &amp; Equipment</b>						B. State Generator's ID									
6. US EPA ID Number <b>CAD 048 634 910</b>						C. State Transporter's ID									
7. Transporter 2 Company Name						D. Transporter's Phone <b>(415)589-7015</b>									
8. US EPA ID Number						E. State Transporter's ID									
9. Designated Facility Name and Site Address <b>Chemical Waste Management, Inc. 35251 Old Skyline Blvd. Kettleman City, Ca. 93239</b>						F. Transporter's Phone									
10. US EPA ID Number <b>CAT 000 646 117</b>						G. State Facility's ID									
11. US DOT Description (Including Proper Shipping Name, Hazard Class, and ID Number)						12. Containers		13. Total Quantity		14. Unit Wt/Vol		15. Waste No.			
a. <b>Waste Contaminated Soil California Waste Only</b>						No.		Type							
						0		Q1 DT				Y		611	
b.															
c.															
d.															
J. Additional Descriptions for Materials Listed Above <b>Contaminated soil with less than 1% diesel</b>						K. Handling Codes for Wastes Listed Above									
15. Special Handling Instructions and Additional Information <b>Gloves, Safety Glasses</b>										<b>SFO G09323</b>					
16. GENERATOR'S CERTIFICATION: I hereby declare that the contents of this consignment are fully and accurately described above by proper shipping name and are classified, packed, marked, and labeled, and are in all respects in proper condition for transport by highway according to applicable international and national government regulations. Unless I am a small quantity generator who has been exempted by statute or regulation from the duty to make a waste minimization certification under Section 3002(b) of RCRA, I also certify that I have a program in place to reduce the volume and toxicity of waste generated to the degree I have determined to be economically practicable and I have selected the method of treatment, storage, or disposal currently available to me which minimizes the present and future threat to human health and the environment.															
Printed/Typed Name						Signature				Month Day Year					
17. Transporter 1 Acknowledgement of Receipt of Materials						Signature				Month Day Year					
Printed/Typed Name						Signature				Month Day Year					
18. Transporter 2 Acknowledgement of Receipt of Materials						Signature				Month Day Year					
Printed/Typed Name						Signature				Month Day Year					
19. Discrepancy Indication Space															
20. Facility Owner or Operator: Certification of receipt of hazardous materials covered by this manifest except as noted in Item 19.															
Printed/Typed Name						Signature				Month Day Year					

86196663

**ERICKSON, INC.**

Department of Health Services  
 Toxic Substances Control Division  
 Sacramento, California

<b>UNIFORM HAZARDOUS WASTE MANIFEST</b>		1. Generator's US EPA ID No. <b>CAD 981 389 547</b>	Manifest Document No.	2. Page 1 of 1	Information in the shaded areas is not required by Federal law.	
3. Generator's Name and Mailing Address <b>A.C. TRANSIT DISTRICT 508 16th Street Oakland, Ca. 94612</b>			ATTN: DAVE CORN Kaiser Eng.		A. State Manifest Document Number <b>86196668</b>	
4. Generator's Phone <b>(415) 891-4887</b>			5. Transporter 1 Company Name <b>Rogers Truck &amp; Equipment</b>		B. State Generator's ID	
6. Transporter 1 US EPA ID Number <b>CAD 048 534 910</b>			7. Transporter 2 Company Name		C. State Transporter's ID	
8. Transporter 2 US EPA ID Number			9. Designated Facility Name and Site Address <b>Chemical Waste Management, Inc. 35251 Old Skyline Blvd. Kettleman City, Ca. 93239</b>		D. Transporter's Phone <b>(415) 891-7015</b>	
10. Transporter 2 US EPA ID Number			11. US DOT Description (Including Proper Shipping Name, Hazard Class, and ID Number) <b>Waste Contaminated Soil California Waste Only</b>		E. State Transporter's ID	
11. US DOT Description (Including Proper Shipping Name, Hazard Class, and ID Number)			12. Containers		F. Transporter's Phone	
			No. Type		G. State Facility's ID	
			001 DT		H. Facility's Phone <b>(209) 386-9711</b>	
					I. Waste No.	
					611	
13. Total Quantity			14. Unit		15. Waste No.	
115			Y		611	
16. Additional Descriptions for Materials Listed Above <b>Contaminated soil with less than 1% diesel</b>			K. Handling Codes for Wastes Listed Above			
15. Special Handling Instructions and Additional Information <b>Gloves, Safety glasses</b>			SFO G09323			
16. GENERATOR'S CERTIFICATION: I hereby declare that the contents of this consignment are fully and accurately described above by proper shipping name and are classified, packed, marked, and labeled, and are in all respects in proper condition for transport by highway according to applicable international and national government regulations.						
Unless I am a small quantity generator who has been exempted by statute or regulation from the duty to make a waste minimization certification under Section 3002(b) of RCRA, I also certify that I have a program in place to reduce the volume and toxicity of waste generated to the degree I have determined to be economically practicable and I have selected the method of treatment, storage, or disposal currently available to me which minimizes the present and future threat to human health and the environment.						
Printed/Typed Name			Signature			
17. Transporter 1 Acknowledgement of Receipt of Materials			Month Day Year			
Printed/Typed Name			Signature			
18. Transporter 2 Acknowledgement of Receipt of Materials			Month Day Year			
Printed/Typed Name			Signature			
19. Discrepancy Indication Space			Month Day Year			
20. Facility Owner or Operator: Certification of receipt of hazardous materials covered by this manifest except as noted in Item 19.			Signature			
Printed/Typed Name			Month Day Year			

86196668

GENERATOR

TRANSPORTER

FACILITY

YELLOW: GENERATOR RETAINS



Please print or type. (Form designed for use on elite (12-pitch) typewriter.)

<b>UNIFORM HAZARDOUS WASTE MANIFEST</b>		1. Generator's US EPA ID No. CAD 981 389 547		Manifest Document No.		2. Page 1 of 1		Information in the shaded areas is not required by Federal law.					
3. Generator's Name and Mailing Address A.C. TRANSIT DISTRICT 508 16th Street Oakland, Ca. 94612 (415)891-4887						ATTN: DAVE CORN Kaiser Eng.							
4. Generator's Phone						A. State Manifest Document Number 86196669							
5. Transporter 1 Company Name Rogers Truck & Equipment						B. State Generator's ID							
6. US EPA ID Number CAD 048 634 910						D. State Transporter's ID 106615							
7. Transporter 2 Company Name						D. Transporter's Phone (415)389-7015							
8. US EPA ID Number						E. State Transporter's ID							
9. Designated Facility Name and Site Address Chemical Waste Management, Inc. 35251 Old Skyline Blvd. Kettleman City, Ca. 93239						F. Transporter's Phone							
10. US EPA ID Number CAT 000 646 117						G. State Facility's ID							
11. US DOT Description (Including Proper Shipping Name, Hazard Class, and ID Number)						12. Containers No. Type		13. Total Quantity		14. Unit Wt/Vol		L. Waste No.	
a. Waste Contaminated Soil California Waste Only						001 DT		15 Y				611	
b.													
c.													
d.													
J. Additional Descriptions for Materials Listed Above Contaminated soil with less than 1% diesel						K. Handling Codes for Wastes Listed Above							
15. Special Handling Instructions and Additional Information Gloves, Safety glasses SFO G09323													
16. GENERATOR'S CERTIFICATION: I hereby declare that the contents of this consignment are fully and accurately described above by proper shipping name and are classified, packed, marked, and labeled, and are in all respects in proper condition for transport by highway according to applicable international and national government regulations. Unless I am a small quantity generator who has been exempted by statute or regulation from the duty to make a waste minimization certification under Section 3002(b) of RCRA, I also certify that I have a program in place to reduce the volume and toxicity of waste generated to the degree I have determined to be economically practicable and I have selected the method of treatment, storage, or disposal currently available to me which minimizes the present and future threat to human health and the environment.													
Printed/Typed Name				Signature				Month Day Year					
17. Transporter 1 Acknowledgement of Receipt of Materials													
Printed/Typed Name John M. Villagomez				Signature John M. Villagomez				Month Day Year 11/1/85					
18. Transporter 2 Acknowledgement of Receipt of Materials													
Printed/Typed Name				Signature				Month Day Year					
19. Discrepancy Indication Space													
20. Facility Owner or Operator: Certification of receipt of hazardous materials covered by this manifest except as noted in item 19.													
Printed/Typed Name				Signature				Month Day Year					

86196669

GENERATOR

TRANSPORTER

FACILITY

<b>UNIFORM HAZARDOUS WASTE MANIFEST</b>		1. Generator's US EPA ID No. <b>CAD 981 389 547</b>		Manifest Document No.		2. Page 1 of 1		Information in the shaded areas is not required by Federal law.					
3. Generator's Name and Mailing Address <b>A.C. TRANSIT DISTRICT 508 16th Street Oakland, Ca. 94612 (415) 891-4887</b>				ATTN: DAVE CORN Kaiser Eng.				A. State Manifest Document Number <b>86196671</b>		B. State Generator's ID			
5. Transporter 1 Company Name <b>Rogers Truck &amp; Equipment</b>				6. US EPA ID Number <b>CAD 048 634 910</b>		C. State Transporter's ID <b>70855</b>		D. Transporter's Phone <b>(415) 589-7015</b>					
7. Transporter 2 Company Name				8. US EPA ID Number		E. State Transporter's ID		F. Transporter's Phone					
9. Designated Facility Name and Site Address <b>Chemical Waste Management, Inc. 35251 Old Skyline Blvd. Kettleman City, Ca. 93239</b>				10. US EPA ID Number <b>CAT 000 646 117</b>		G. State Facility's ID		H. Facility's Phone <b>(209) 386-9711</b>					
11. US DOT Description (Including Proper Shipping Name, Hazard Class, and ID Number)						12. Containers No. Type		13. Total Quantity		14. Unit Wt/Vol		15. Waste No.	
a. <b>Waste Contaminated Soil California Waste Only</b>						001 DT		1/4		Y		611	
b.													
c.													
d.													
J. Additional Descriptions for Materials Listed Above <b>Contaminated soil with less than 1% diesel</b>						K. Handling Codes for Wastes Listed Above							
15. Special Handling Instructions and Additional Information <b>Gloves, Safety Glasses SFO G09323</b>													
16. GENERATOR'S CERTIFICATION: I hereby declare that the contents of this consignment are fully and accurately described above by proper shipping name and are classified, packed, marked, and labeled, and are in all respects in proper condition for transport by highway according to applicable international and national government regulations. Unless I am a small quantity generator who has been exempted by statute or regulation from the duty to make a waste minimization certification under Section 3002(b) of RCRA, I also certify that I have a program in place to reduce the volume and toxicity of waste generated to the degree I have determined to be economically practicable and I have selected the method of treatment, storage, or disposal currently available to me which minimizes the present and future threat to human health and the environment.													
Printed/Typed Name <b>DAVE CORN FOR KAISER ENGRS</b>				Signature <i>Dave Corn</i>				Month Day Year <b>11/19/86</b>					
17. Transporter 1 Acknowledgement of Receipt of Materials Printed/Typed Name <b>MIKE RUBIN</b>				Signature <i>Mike Rubin</i>				Month Day Year <b>11/19/86</b>					
18. Transporter 2 Acknowledgement of Receipt of Materials Printed/Typed Name				Signature				Month Day Year					
19. Discrepancy Indication Space													
20. Facility Owner or Operator: Certification of receipt of hazardous materials covered by this manifest except as noted in item 19. Printed/Typed Name													
Signature				Month Day Year									

86196671

GENERATOR

TRANSPORTER

FACILITY

in print or type. (Form designed for use on site (12-1/2) typewriter.)

**UNIFORM HAZARDOUS WASTE MANIFEST**

1. Generator's USEPA ID No. **CA1918113189511711111**  
Manifest Document No. **ATN DAE CORP KAISEI ENJ**

2. Page 1 of 1  
Information in the shaded areas is not required by Federal law.

3. Generator's Name and Mailing Address  
**A-C TRANSIT DISTRICT  
508 16TH STREET, OAKLAND, CA 94612**

A. State Manifest Document Number  
**86196579**  
B. State Generator's ID

4. Generator's Phone **(415) 891-4887**

5. Transporter 1 Company Name **ERICKSON INC**  
6. USEPA ID Number **CA19101941663912**

C. State Transporter's ID  
D. Transporter's Phone **(415) 235-1373**

7. Transporter 2 Company Name  
8. USEPA ID Number

E. State Transporter's ID  
F. Transporter's Phone

8. Designated Facility Name and Site Address  
**H & H Ship Service  
CHINA BASIN  
SAN FRANCISCO, CA 94107**  
10. USEPA ID Number **CA191001417111168**

G. State Facility's ID  
**38-001-78**  
H. Facility's Phone  
**(415) 343-4835**

11. US DOT Description (including Proper Shipping Name, Hazard Class, and ID Number)

12. Containers No. Type  
13. Total Quantity  
14. Unit Wt/Vol  
15. Waste No.

a. **HAZARDOUS WASTE LIQUID, N.O.S.  
ORM-E  
NA 9189**

**001 T 7 1147.5 G 221**

b.  
c.  
d.

J. Additional Descriptions for Materials Listed Above  
**Water 99.3  
oil 170**

K. Handling Codes for Wastes Listed Above  
**01**

15. Special Handling Instructions and Additional Information  
**Gloves, Safety Glasses**

16. GENERATOR'S CERTIFICATION: I hereby declare that the contents of this consignment are fully and accurately described above by proper shipping name and are classified, packed, marked, and labeled, and are in all respects in proper condition for transport by highway according to applicable international and national government regulations.  
Unless I am a small quantity generator who has been exempted by statute or regulation from the duty to make a waste minimization certification under Section 3002(b) of RCRA, I also certify that I have a program in place to reduce the volume and toxicity of waste generated to the degree I have determined to be economically practicable and I have selected the method of treatment, storage, or disposal currently available to me which minimizes the present and future threat to human health and the environment.

Printed/Typed Name: **John C. ...** Signature: *John C. ...* Month Day Year: **11/10/86**

17. Transporter 1 Acknowledgement of Receipt of Materials  
Printed/Typed Name: **JERRY L. HULSEY** Signature: *Jerry L. Hulsey* Month Day Year: **11/10/86**

18. Transporter 2 Acknowledgement of Receipt of Materials  
Printed/Typed Name: Signature: Month Day Year: **11/10/86**

19. Discrepancy Indication Space

20. Facility Owner or Operator: Certification of receipt of hazardous materials covered by this manifest except as noted in item 19.  
Printed/Typed Name: **JEROME R. VOSS** Signature: *Jerome R. Voss* Month Day Year: **11/13/86**

86196579

7903

Please print or type. (Form designed for use on elite (12-pitch) typewriter.)

<b>UNIFORM HAZARDOUS WASTE MANIFEST</b>		1. Generator's US EPA ID No. 05 101 98 11 38 195 14 17		Manifest Document No.		2. Page 1 of 1		Information in the shaded areas is not required by Federal law.						
3. Generator's Name and Mailing Address A.C. TRANSIT DISTRICT 508 16th Street, Oakland, Ca. 94612						A. State Manifest Document Number <b>86196624</b>								
4. Generator's Phone (415) 891-4987						B. State Generator's ID								
5. Transporter 1 Company Name CRICKSON, INC.						6. US EPA ID Number 106 101 00 19 146 16 39 12		C. State Transporter's ID 706654						
7. Transporter 2 Company Name						8. US EPA ID Number		D. Transporter's Phone (415) 235-1393						
9. Designated Facility Name and Site Address H&H Ship Services 220 China Basin Street San Francisco, Ca. 94107						10. US EPA ID Number 106 101 00 14 17 11 16 18		E. State Transporter's ID						
								F. Transporter's Phone						
								G. State Facility's ID 38-001-78						
								H. Facility's Phone (415) 543-4835						
11. US DOT Description (Including Proper Shipping Name, Hazard Class, and ID Number)						12. Containers No. Type		13. Total Quantity		14. Unit Wt/Vol	15. Waste No.			
a. HAZARDOUS WASTE LIQUID NO SOLIDIFIED 9/1/89						0 91 TT		11500		G	241			
b.														
c.														
d.														
J. Additional Descriptions for Materials Listed Above OIL 1 0/0 Diesel 1 0/0 WATER 98 0/0						K. Handling Codes for Wastes Listed Above 01								
15. Special Handling Instructions and Additional Information Safety Glasses, Gloves														
16. GENERATOR'S CERTIFICATION: I hereby declare that the contents of this consignment are fully and accurately described above by proper shipping name and are classified, packed, marked, and labeled, and are in all respects in proper condition for transport by highway according to applicable international and national government regulations. Unless I am a small quantity generator who has been exempted by statute or regulation from the duty to make a waste minimization certification under Section 3002(b) of RCRA, I also certify that I have a program in place to reduce the volume and toxicity of waste generated to the degree I have determined to be economically practicable and I have selected the method of treatment, storage, or disposal currently available to me which minimizes the present and future threat to human health and the environment.														
Printed/Typed Name						Signature			Month Day Year					
17. Transporter 1 Acknowledgement of Receipt of Materials						Printed/Typed Name PAUL L POTTS			Signature Paul Potts			Month Day Year 11/12/86		
18. Transporter 2 Acknowledgement of Receipt of Materials						Printed/Typed Name			Signature			Month Day Year		
19. Discrepancy Indication Space														
20. Facility Owner or Operator: Certification of receipt of hazardous materials covered by this manifest except as noted in Item 19.														
Printed/Typed Name JEROME R VOSS						Signature Jerome R Voss			Month Day Year 11/12/86					

86 196624

GENERATOR

TRANSPORTER

FACILITY

Please print or type. (Form designed for use on elite (12-pitch) typewriter.)

7003

**UNIFORM HAZARDOUS WASTE MANIFEST**

1. Generator's US EPA ID No.

Manifest Document No.

2. Page 1 of 1

Information in the shaded areas is not required by Federal law.

3. Generator's Name and Mailing Address

A.G. TRANSIT DISTRICT  
508 74TH ST W. #4420 CA 94112  
ATTN: DAVE CORN  
KASICK ENG

A. Waste Manifest Document Number

66195768

4. Generator's Phone ( ) ( ) -XXXX

(415) 491-9887

B. State Generator's ID

5. Transporter 1 Company Name

FALKSON INC

6. US EPA ID Number

1A1D1D191416113192

C. State Transporter's ID

7. Transporter 2 Company Name

8. US EPA ID Number

10. US EPA ID Number

D. Facility's PIN

E. State Transporter's ID

F. Transporter's Phone

G. State Facility's ID

H. Facility's Phone

9. Designated Facility Name and Site Address

1111 SHIP SERVICE  
220 CHINA BASSIN ST  
SAN FRANCISCO CA 94107  
1K1010141917111K18

11. US DOT Description (Including Proper Shipping Name, Hazard Class, and ID Number)

a. HAZARDOUS WASTE LIQUID N.O.S.  
ORANGE MA 9189

12. Containers No. Type

13. Total Quantity

14. Unit Wt/Vol

Waste No.

12. Containers No.	Type	13. Total Quantity	14. Unit Wt/Vol	Waste No.
1	DRUM	1	55 GALS	

RECEIVED  
DEC 8 1990  
ENGINEER

15. Additional Descriptions for Materials Listed Above

15. Special Handling Instructions and Additional Information

GLOVES, GOGGLES

16. GENERATOR'S CERTIFICATION: I hereby declare that the contents of this consignment are fully and accurately described above by proper shipping name and are classified, packed, marked, and labeled, and are in all respects in proper condition for transport by highway according to applicable international and national government regulations.

Unless I am a small quantity generator who has been exempted by statute or regulation from the duty to make a waste minimization certification under Section 3002(b) of RCRA, I also certify that I have a program in place to reduce the volume and toxicity of waste generated to the degree I have determined to be economically practicable and I have selected the method of treatment, storage, or disposal currently available to me which minimizes the present and future threat to human health and the environment.

Printed/Typed Name  
Signature  
Month Day Year

Signature  
Month Day Year

17. Transporter 1 Acknowledgement of Receipt of Materials

Printed/Typed Name  
Signature  
Month Day Year

Signature  
Month Day Year

18. Transporter 2 Acknowledgement of Receipt of Materials

Printed/Typed Name  
Signature  
Month Day Year

Signature  
Month Day Year

19. Discrepancy Indication Space

20. Facility Owner or Operator: Certification of receipt of hazardous materials covered by this manifest except as noted in Item 19.

Printed/Typed Name  
Signature  
Month Day Year

Signature  
Month Day Year

86 195768

Please print or type. (Form designed for use on elite (12-pitch) typewriter.)

<b>UNIFORM HAZARDOUS WASTE MANIFEST</b>		1. Generator's US EPA ID No. CA 9181389547		Manifest Document No.		2. Page 1 of 1		Information in the shaded areas is not required by Federal law.			
3. Generator's Name and Mailing Address <b>A. C. Transit District 508 16th Street, Oakland, CA 94612</b>				Attn: Dave Conn Kaiser Eng.		A. State Manifest Document Number <b>86196583</b>					
4. Generator's Phone (415) 891-4887				5. Transporter 1 Company Name <b>Erickson, Inc.</b>		6. US EPA ID Number 1c1a1n1n1n1a1n1s1a1912		C. State Transporter's ID 102561			
7. Transporter 2 Company Name				8. US EPA ID Number		D. Transporter's Phone (415) 388-1393		E. State Transporter's ID			
9. Designated Facility Name and Site Address <b>Chemical Waste Management, Inc. 35251 Old Skyline Blvd. Kettleman City, CA 93239</b>				10. US EPA ID Number 1c1a1n1n1n1a1n1s1a11117		F. Transporter's Phone (209) 388-9711		G. State Facility's ID			
						H. Facility's Phone					
11. US DOT Description (Including Proper Shipping Name, Hazard Class, and ID Number)						12. Containers		13. Total Quantity		14. Unit Wt/Vol	
a. <b>Waste Contaminated Soil California Waste Only</b>						No. Type				Waste No.	
						0 0 0 D1R		6 y		611	
b.											
c.											
d.											
J. Additional Descriptions for Materials Listed Above <b>Contaminated soil with less than 1% Diesel.</b>						K. Handling Codes for Wastes Listed Above <b>Q3</b>					
15. Special Handling Instructions and Additional Information <b>Gloves, Safety Glasses SFO G09323</b>											
16. GENERATOR'S CERTIFICATION: I hereby declare that the contents of this consignment are fully and accurately described above by proper shipping name and are classified, packed, marked, and labeled, and are in all respects in proper condition for transport by highway according to applicable international and national government regulations. Unless I am a small quantity generator who has been exempted by statute or regulation from the duty to make a waste minimization certification under Section 3002(b) of RCRA, I also certify that I have a program in place to reduce the volume and toxicity of waste generated to the degree I have determined to be economically practicable and I have selected the method of treatment, storage, or disposal currently available to me which minimizes the present and future threat to human health and the environment.											
Printed/Typed Name				Signature				Month Day Year			
17. Transporter 1 Acknowledgement of Receipt of Materials											
Printed/Typed Name				Signature				Month Day Year			
A. Erickson				A. Erickson				#1003-181-R 12/20/86			
18. Transporter 2 Acknowledgement of Receipt of Materials											
Printed/Typed Name				Signature				Month Day Year			
DEC 19 1986											
19. Discrepancy Indication Space 1) missing KAISER											
20. Facility Owner or Operator: Certification of receipt of hazardous materials covered by this manifest except as noted in item 19.											
Printed/Typed Name				Signature				Month Day Year			
Stephen Puckell				Stephen Puckell				11/20/86			

86196583

646

SP

# BASELINE

## ENVIRONMENTAL CONSULTING

7 January 1987  
S-593B

Mr. David Corn  
Kaiser Engineers  
c/o AC Transit Maintenance Yard  
Richmond, CA

Dear David:

Enclosed please find a copy of the report on Excavation and Remedial Measures at AC Transit Facility, Emeryville, which was sent to Mr. Steve Whitehead of Kaiser Engineers on 11 December 1986.

As described in the report, a monitoring well should be installed in a downgradient direction from the former fuel tank locations. We recommend a 4-inch diameter PVC well with a maximum depth of 45 feet to be constructed in accordance with the guidelines for monitoring well construction and sampling prepared by the Regional Water Quality Control Board, San Francisco Region (copy enclosed). We have also included a map showing the specific recommended location for the monitoring well.

Please call us if you have any further questions.

Sincerely,



Joyce S. Hsiao  
Principal

JSH/ae  
Enclosures

**RECEIVED**

JAN 07 1987

KAISER ENGINEERS

NEW FUEL ISLAND CANOPY

46'

FORMER FUEL TANK AREA

RECOMMENDED  
MONITORING WELL  
LOCATION



106'

46'

OLD MAINTENANCE BUILDING



NOT TO SCALE

AC TRANSIT FACILITY  
EMERYVILLE, CA

**BASELINE**



*Excerpts from*

GUIDELINES FOR ADDRESSING  
FUEL LEAKS

September 1985

California Regional Water Quality Control Board  
San Francisco Bay Region

Prepared by:

DON M. EISENBERG  
ADAM W. OLIVIERI  
PETER W. JOHNSON  
DANIEL S. TEMPELIS

ATTACHMENT 1. SUBSURFACE INVESTIGATION GUIDELINES  
FOR SUSPECTED FUEL TANK LEAKS

## Attachment 1. Guidelines for Monitoring Well Construction and Sampling<sup>1</sup>

This discussion provides a suggested protocol for installation of an initial monitoring well at sites where there has been a documented or probable discharge of motor fuel to soil, and contamination or threatened contamination of shallow groundwater is suspected. The Guidelines presented below discuss well location, drilling, and construction procedures, as well as procedures for collection of soil samples and water samples and observation for the presence of free product above the groundwater.

### Monitoring Well Location

Monitoring wells for initial investigation of leaks from underground tanks or piping should be located within ten feet of the suspected leak and within the backfill area if this is feasible. The well should be located in the downgradient direction, based on known or reasonably assumed conditions of the site.

### Well Drilling Procedures

To obtain representative samples of soil and water the following methods are recommended and shall be employed whenever possible.

Drilling shall be accomplished with a hollow stem, continuous flight auger. Under no circumstances shall conventional mud-rotary type drills be used. Test holes shall be logged by qualified field personnel under the direct supervision of a registered engineering geologist or registered geologist. All bore holes shall be located on sight specific maps which show the locations of all subsurface tanks, sumps and buried pipelines.

Test holes shall extend at least 30 feet below the lowest point of any underground tank or sump to a maximum depth of 45 feet from the ground surface (figure a-1). Soil samples shall be collected as specified under "Soil Sampling Procedures" (see next section), between the tank (or piping) bottom and the water table. Should no groundwater be encountered, soil samples and visual observations are to be taken. The well bore shall then be sealed according to county well standards.

If groundwater is encountered within the maximum bore hole depth, then the well shall be drilled at least 15 feet into the saturated zone. Should an aquitard or clay layer be encountered at any point below the water table, then the competency of this layer shall be tested by drilling at least 5 feet within this zone. If the aquitard is found to be less than five feet, it can be assumed to be a local clay lens and the drilling should continue to the depth specified above. Should the clay layer be more than five feet thick, then the excess hole is to be backfilled with concrete and the monitoring well constructed in the overlying aquifer. Bore holes must be of sufficient diameter to accommodate well casings, screens and gravel pack. Minimum casing diameters of no less than 2 inches

should be used with a maximum diameter being no greater than 6 inches.

### Soil Sampling Procedures

Soil samples shall be collected by utilizing Shelby Tubes or a modified California Drive sampler. Samples shall be taken at five foot intervals below the lowest point of the tank or piping, however no soil samples shall be taken in the saturation zone. Samples are to be capped air tight with teflon or aluminum and then placed in refrigerated ice chests for transportation and storage. Samples shall not be extruded in the field but only at a certified testing laboratory. Formal, signed, chain of custody records shall be maintained for all samples. All soil samples shall be analyzed. Each sample shall be analyzed discretely for Total Hydrocarbons as described in Attachment 2, Analytical Procedures.

### Well Construction Procedures

Wells must be constructed of materials which will least affect water quality data, and be of sufficient durability to withstand deterioration. Acceptable construction materials include, polyvinyl chloride piping (PVC), stainless steel or low carbon steel. These materials shall be thoroughly cleaned with trisodium phosphate (TSP) and rinsed with water so as to be free from organic contamination.

Casings should be threaded or fitted with slip sleeves, however, organic sealants shall not be used. Well screens should be installed of sufficient length to accommodate seasonal groundwater fluctuations and extend at least fifteen feet below and at least five feet above the top of the saturation zone. The well casing should be cement grouted with an annular seal beginning from above the perforation zone to the ground surface or subsurface vault, and an appropriate surface sealer applied to prevent local surface contamination. Well centralizers should be used whenever necessary so that perforations, well screens, gravel pack and annular seals are properly centered within the borehole.

### Gravel Pack Well Perforation Zone

The well perforation zone shall be packed with appropriate material to provide filtration capacity and prevent siltation from the aquifer zone. It shall be constructed with well-rounded materials, (crushed materials are unacceptable), and washed clean of silt, dirt, and all other foreign matter. The filtration zone should rise two feet above the top of the perforated zone, (figure a-1). Placement of the sand or gravel pack shall begin within the lower reaches of the gravel pack zone and proceed upward. Filter placement shall be conducted in such a manner to minimize the possibility of segregation.

### Annular Seal

The annular seal should be placed above the zone of perforation and extend to the ground surface or subsurface containment vault, figure (a-1). It shall be composed of neat cement, cement grout, concrete or bentonite slurry. If cement is used it shall be class A Portland Cement. In cases where PVC casings are used, then latent heat of hydration should be monitored to prevent damage or premature failure of the casing. The affects of latent heat can be minimized by the addition of bentonite pellets or sand, or by simply allowing the mixture to cool before placement.

Annular seals shall be placed above the gravel pack and extend to the ground surface or subsurface vault. A finer zone of material may be required above the gravel pack to prevent seepage of sealer material. This layer should be composed of finer sands, soil or bentonite pellets.

Sealer materials should be thoroughly mixed with clean water. This material shall be placed, beginning from the bottom of the sealing interval, in such a manner to prevent bridging, dilution and segregation when placed underwater. If bentonite pellets are used for the seal, placement can be through free fall as bentonite pellets would sink to the bottom of any water which may have seeped into the hole. When portland cement is used, placement shall be in one continuous lift for the entire interval to be sealed.

### Well Bottom Plugs

The bottom of each well should be permanently sealed to prevent improper well development, siltation, or a cavity from forming at the base of the casing. This should be accomplished with either a screw-on or friction cap, secured without the use of organic sealing compounds.

### Surface Security and Identification

The platform or surface of each well head shall be protected from all unauthorized entry from fluids or vandalism. Well heads may be secured above or below the ground depending on local surface conditions. The well head shall be sealed with a water tight cap and be secured or locked.

Well heads secured below the surface shall be vaulted in a concrete or similar type vault, secured with a locking cover. The vault installation shall provide for drainage of accumulated surface run-off.

Each well shall be identified according the standard procedures including, owner, well number, type of installation, and pertinent construction data such as, depth, casing, diameter, and well screen perforated intervals.

### Well Development

All monitoring wells shall be developed in order to clean the well and stabilize the sand, gravel, and aquifer materials around the screens and perforations. Well development may be accomplished by bailing, mechanical or air lift pumping, surging, or swabbing. Well development shall continue until the well is thoroughly developed and free of sand, silt and turbidity.

In some cases where low permeability formations are involved initial development pumping may immediately dewater the well casing and thereby inhibit development. When this occurs, clean, potable grade water can be introduced into the well, followed by surging of the waters introduced with a swabb or surge block. Care must be taken not to damage the well screen or casing while swabbing or surging. This is to be followed by pumping. The procedure should be repeated as required to establish full development.

### Sampling for Floating Free Product

The sampling of free product which may be floating on the surface of the ground water shall not be performed until the well has been allowed to stabilize for at least 24 hours after development or other withdrawal procedure.

A sample shall be collected which is indicative of the thickness of floating product within the monitoring well. This may be accomplished by the use of a clear, acrylic bailer which is designed to collect a liquid sample at the free product/ground water interface. A graduated scale on the bailer is helpful for determining the thickness of free product.

Samples shall be field inspected for the presence of odor and/or sheen in addition to the above evaluation.

### Sampling for Dissolved Product

If less than 1/4 inch of free product is detected by the above method, then analyses for dissolved constituents shall be performed by the following method:

—The well shall be purged by bailing or pumping to remove four to ten well volumes prior to sampling, or until the discharge water indicates stabilization of temperature, conductivity, and pH. If the well is evacuated before four to ten well volumes are removed, or stabilization is achieved, the sample shall be taken when the water level in the well recovers to approximately 80% of its initial water level. However, for wells where recovery is very slow, the sample should be taken as soon as the water level is sufficient to recover a representative sample.

— Following appropriate purging, a sample of the ground water shall be

obtained in a manner which reduces or eliminates the possibility of loss of volatile constituents from the sample. For collecting samples, a gas-actuated positive displacement pump, or a submersible pump is preferred. A teflon or steel bailer is acceptable. Peristaltic pumps or air-lift pumps shall not be used.

-- Water samples shall be collected in vials or other containers specifically designed to prevent loss of volatile constituents from the sample. No headspace should be present in the sample container once the container has been sealed. Samples shall be handled and preserved according to the latest EPA methods as described in the Federal Register (Volume 44, No.233, Monday, December 3, 1979, Page 69544, Table II), and formal, signed, chain of custody records shall be maintained for all samples.

-- Water samples shall be analyzed utilizing the methods specified in Attachment 2, Analytical Procedures. To determine which constituents must be analyzed see the text of the guidelines or consult Figure 2.

**Groundwater Sampling Well**

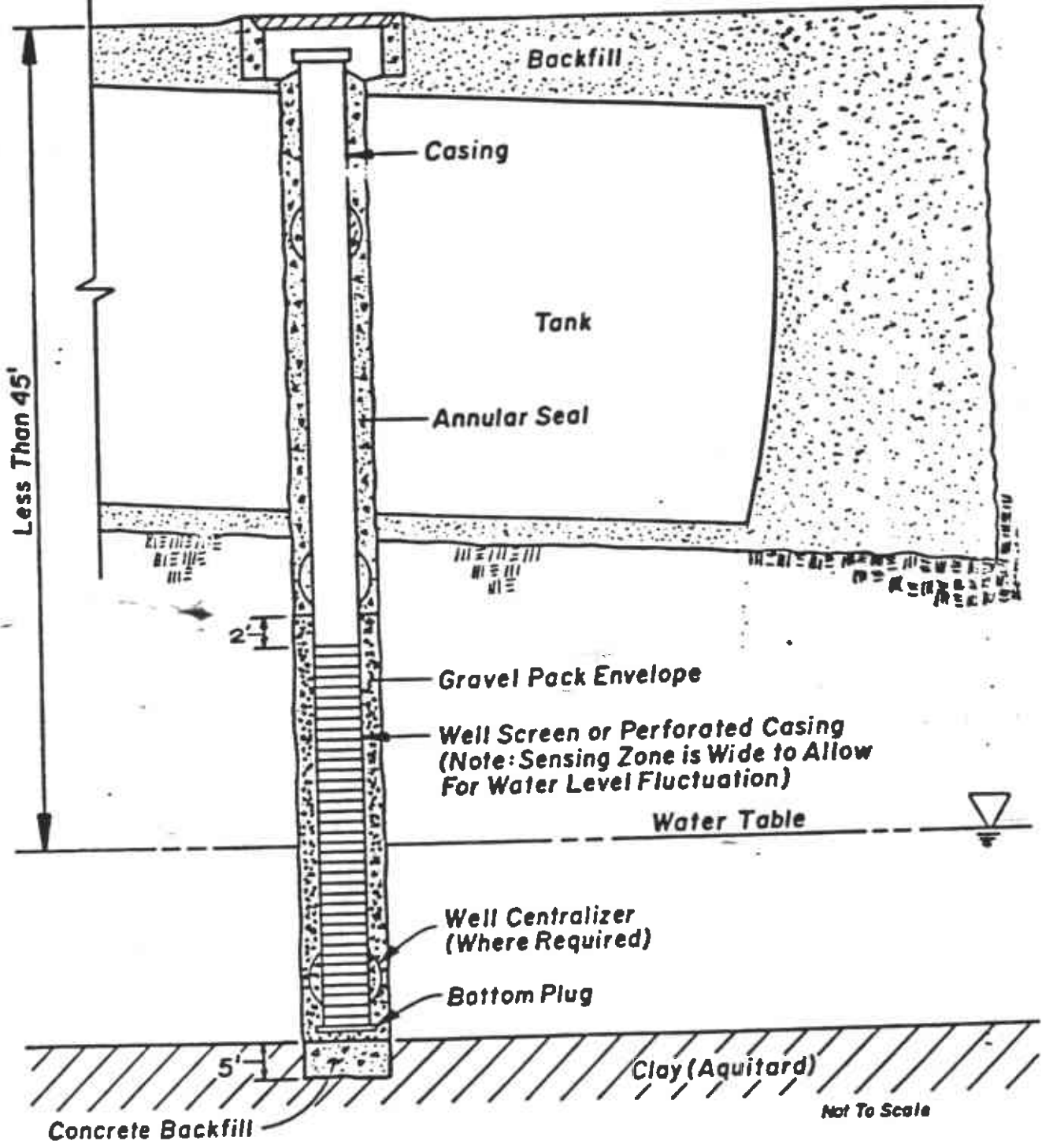
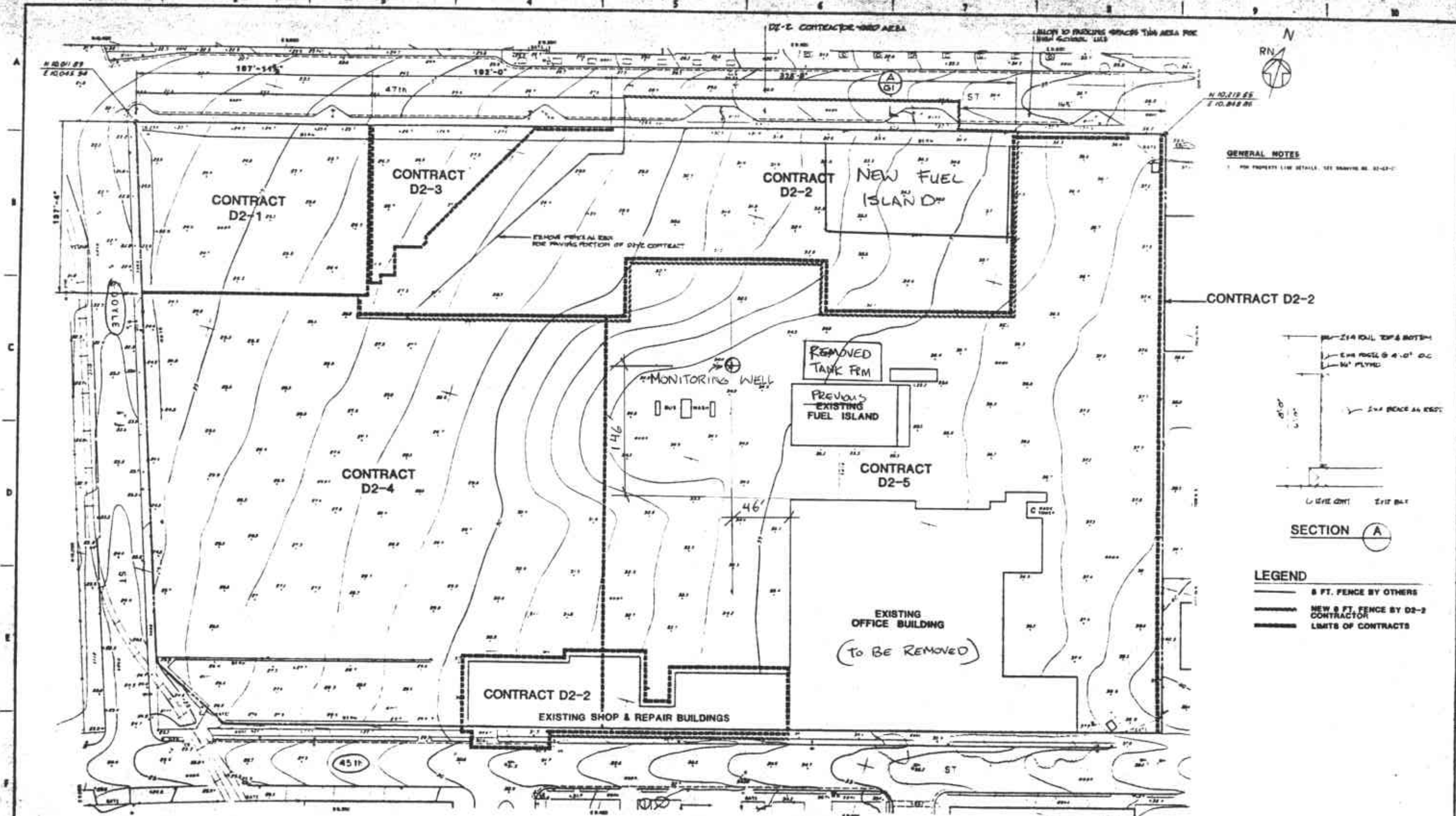
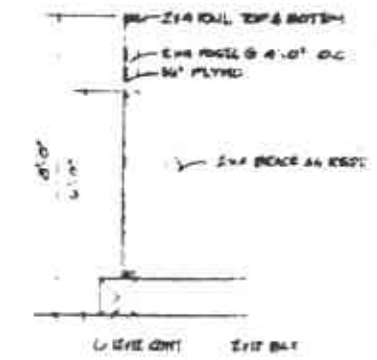

FIGURE a-1. MONITORING WELL FOR FUEL LEAK INVESTIGATIONS





**GENERAL NOTES**  
 1. FOR PROPERTY LINE DETAILS, SEE DRAWING NO. DS-2-1



**SECTION A**

**LEGEND**  
 - - - - - 6 FT. FENCE BY OTHERS  
 ———— NEW 6 FT. FENCE BY D2-2 CONTRACTOR  
 ———— LIMITS OF CONTRACTS

**NOTE**  
 THIS DRAWING WAS PHOTOGRAPHICALLY REPRODUCED BY PHOTODUPLICATION SERVICE, INC. FROM A DRAWING ORIGINALLY PREPARED BY FOSTER-WARREN & ASSOCIATES, INC. IN 1988. THE ORIGINAL DRAWING WAS PREPARED BY FOSTER-WARREN & ASSOCIATES, INC. IN 1988. THIS DRAWING IS NOT TO BE USED FOR CONSTRUCTION PURPOSES WITHOUT THE WRITTEN PERMISSION OF FOSTER-WARREN & ASSOCIATES, INC.

SCALE APPROXIMATE - DO NOT SCALE

	<b>AC Transit</b>	<b>FOSTER-WARREN &amp; Associates</b> A Joint Venture	PREPARED BY: JAP CHECKED BY: J.J. APPROVED BY: V.R.F. DATE: 10/1/88		<b>DIV. 2, EMERYVILLE RECONSTRUCTION</b> GENERAL SITE LAYOUT SITE DEVELOPMENT PLAN & EXISTING TOPOGRAPHY
			APPROVED: _____ DATE: _____ REVISION: _____ ACT: _____		

ALAMEDA COUNTY  
HEALTH CARE SERVICES

DAVID J. KEARS AGENCY  
~~XXXXXXXXXXXX~~ Agency Director



470-27th Street, Third Floor  
Oakland, California 94612  
(415) 874-7237

February 18, 1987

Mr. Steve Whitehead  
Kaiser Engineers  
508 - 16th Street  
Oakland, CA 94612

Dear Mr. Whitehead:

On February 3, 1987, an on-site visit of 1140 - 45th Street, Emeryville, revealed that the tanks had been removed, the holes refilled with soil and concrete pad had been placed over the area.

Please submit to this office, as requested in our letter dated, December 12, 1986:

1. analysis of soils taken from the removal site
2. analysis of soils taken below the contaminated soils to assure that the area was cleaned of all contamination exceeding 1,000 ppm Total Hydrocarbons, (Petroleum)
3. manifests for all soil removed from the site and location of disposal
4. well log of the monitoring well installed per RWQCB requirements
5. site plan showing the location of the monitoring well installed

When these items are received, we will check the site for final inspection and submit a letter to that effect.

If you have any questions, please contact Edgar B. Howell, III, Senior Hazardous Materials Specialist, at 874-7237.

Sincerely,

*Rafat A. Shahid*  
Rafat A. Shahid, Chief  
Hazardous Materials Program

RAS:mnc

cc: Dwight Hoenig, DOHS  
Pete Johnson, RWQCB  
Gerald Winn, Director, Environmental Health  
Gil Jensen, Alameda County District Attorney, Consumer & Environmental Protection Agency

**TMA**

**Thermo Analytical Inc.**

TMA/ERG

1400 West 53rd Street

Suite 460

Emeryville, CA 94608-2946

(415) 652-2300

September 30, 1986

Baseline

315 Washington St.

Oakland, CA 94607

Attention: Yane Nordhav

Report #9327

Baseline Project: S-593 - Kaiser Engineers.

Samples Submitted: Received on September 17, 1986 and September 18, 1986: sixteen (16) soils for Total Hydrocarbon Response.

Methodology: Samples were extracted with Carbon Disulfide and analyzed by direct injection gas chromatography. Quantitation is performed as total hydrocarbon response against solutions made from a known concentration of heptane-isooctane (50/50).

Results: Please see Table I.

Should you have any questions, please call me at (415) 652-2300

Submitted by:

*Lia Tolos for*

Hugh McLean  
Project Chemist

HM:sm

*De Attachment #1*

TABLE I

Results are in mg/kg (ppm)

<u>TMA/ERG ID</u>	<u>CLIENT ID</u>	<u>TOTAL HYDROCARBON</u>
9327-1	B1-1.5'	ND(81)
9327-2	B1-3.5'	140
9327-3	B1-5.5'	HOLD
9327-4	B1-7.5'	HOLD
9327-5	B1-10.5'	3100
9327-6	B2-1.5'	ND(65)
9327-7	B2-3.5'	ND(100)
9327-8	B2-10.5'	3700
9327-9	B3-1.5'	ND(130)
9327-10	B3-3.5'	ND(58)
9327-11	B3-7.5'	ND(34)
9327-12	B4-1.5'	ND(130)
9327-13	B4-3.5'	82,000
9327-14	B4-7.5'	81,000
9327-15	B1A	13,000
9327-16	B3A	71,000

ND = None detected. Detection limits are in ( ).

*D. Attwood d,*

Soil Sampling  
Underground Tanks

Date: 9/17/86-9/18/86

Location: Emeryville

Sampled by: WKS

<u>Sample I.D.</u>	<u>Depth</u>	<u>Material</u>	<u>Odor</u>	<u>Moisture</u>	<u>Comments</u>
B3-1.5	1.5'	green sand	none	dry	
B3-3.5	3.5'	green sand	none	moist	
B3-7.5	7.5'	tan sand	none	wet-moist	
B4-1.5	1.5'	tan sandy gravel	none	dry	
B4-3.5	3.5'	blue-gray sand	strong petroleum odor	moist-damp	
B4-7.5	7.5'	blue-gray sand	strong petroleum odor	wet	
B3A-5.5	5.5'	blue-gray sand	strong petroleum odor	wet	

Groundwater Depth: >7 ft. to 7 ft.

Floating Product: none

Sampling Method: Stainless steel corer with 6-inch brass tube.

Analyze For: Total hydrocarbons

*Dr. [Signature]*



August 15, 1986

Mr. Lowell Miller  
Alameda County Health Care Services  
470-27th Street  
Oakland, CA 94612

Dear Mr. Miller:

Subject: Hazardous Materials Forms

Enclosed for your use are the hazardous materials forms you requested be completed. You left the forms with Mr. Nahler of Kaiser Engineers in early July of this year. These forms are for our facilities located at Division 2, Emeryville; Division 4, Oakland; and Division 6, Hayward. These forms reflect the final configuration of each facility after reconstruction is completed.

I understand you received a completed form for our Central Facility in East Oakland from Mr. Pat Rotell when you visited that particular site.

You also requested information pertaining to contaminated soils problem at Division 2, Emeryville, which your agency has been involved in. Per your request, a copy of Robellen Engineering's work plan is attached. Disposal of soils from the facility has been handled in accordance with pertinent regulations after testing was completed. Water from excavations was dumped into the 4,500 gallon oil separator for holding at the site until arrangements are made for disposing at an authorized waste site.

Very truly yours,

A handwritten signature in dark ink, appearing to read 'Nathaniel A. Gage'.

Nathaniel A. Gage  
Asst. General Manager for Finance  
Project Director for  
Facilities Development

gd  
Enclosures

cc: H. M. Nahler - KE