



RECEIVED

2:31 pm, Aug 01, 2007

**Alameda County
Environmental Health**

ConocoPhillips Company
76 Broadway
Sacramento, CA 95818
phone 916-558-7600
fax 916-558-7639

July 30, 2007

Ms. Donna Drogos
Supervising Hazardous Materials Specialist
Alameda County Environmental Health Services
1131 Harbor Bay Parkway
Alameda, California 94502

RE: Quarterly Status Report – Second Quarter 2007
76 Service Station #3292
15008 East 14th Street
San Leandro, California

Dear Ms. Drogos,

I declare under the penalty of perjury that to the best of my knowledge the information and / or recommendations in the attached report is / are true and correct.

Please feel free to contact me if you have any questions or require additional information.

Respectfully,

Bill Borgh
Site Manager – Risk Management and Remediation

Attachment



1590 Solano Way
#A
Concord, CA 94520

925.688.1200 PHONE
925.688.0388 FAX

www.TRCSolutions.com

July 31, 2007

TRC Project No. 125916

Ms. Donna Drogos
Supervising Hazardous Materials Specialist
Alameda County Health Services
1131 Harbor Bay Parkway
Alameda, CA 94502-6577

**RE: Quarterly Status Report – Second Quarter 2007
76 Service Station #3292, 15008 East 14th Street
San Leandro, California
Alameda County**

Dear Ms. Drogos:

On behalf of ConocoPhillips Company (ConocoPhillips), TRC is submitting the Second Quarter 2007 Status Report for the subject site, an operating 76 service station located at the eastern corner of East 14th Street and 150th Avenue in San Leandro, California.

PREVIOUS ASSESSMENTS

January 1991: Two gasoline-containing underground storage tanks (USTs) and one waste oil-containing UST were removed from the site. Holes were observed in one gasoline UST. Groundwater was encountered in the gasoline UST excavation. Approximately 15,700 gallons of water were pumped from the former gasoline UST pit, and then one groundwater sample was collected for laboratory analyses. The groundwater sample collected from the former gasoline UST excavation contained 13,000 parts per billion (ppb) total petroleum hydrocarbons (TPH-g) and 64 ppb benzene. The confirmation soil samples contained maximum concentrations of 2,600 parts per million (ppm) TPH-g and 7.1 ppm benzene.

February 1991: Product piping was replaced. Confirmation soil samples contained low concentrations of petroleum hydrocarbons.

April 1991: Five onsite groundwater monitoring wells were installed.

May and August 1992: Six offsite groundwater monitoring wells were installed.

May 1995: An oil/water separator was abandoned.

May 1998: Two onsite and two offsite soil borings were advanced to approximately 12 feet below ground surface (bgs). Grab groundwater samples were collected and submitted for analysis.

May 2003: A Tier II Risk-Based Corrective Action (RBCA) evaluation was performed for the site and case closure was requested. Closure was not granted.

October 2003: Site environmental consulting responsibilities were transferred to TRC.

SENSITIVE RECEPTORS

January 10, 2006: TRC completed a sensitive receptor survey for the site. According to the Department of Water Resources (DWR), thirteen wells are located within a one-half mile radius of the Site. The closest well is located approximately 1,250 feet southwest of the Site, in the direction of groundwater flow, and is identified by the DWR as an irrigation/domestic well. According to the well drillers report, the well is screened from 24 to 56 feet bgs, in a deeper water-bearing zone than the wells monitored onsite.

Two additional wells are located in the direction of groundwater flow, approximately 1,650 and 1,720 feet southwest of the site, respectively. These two wells are listed as irrigation wells and are screened from 17 to 40 feet bgs, within the same apparent shallow water-bearing zone as onsite monitoring wells.

The nearest surface waters are Estudillo Canal, located approximately 2,800 feet south of the site.

MONITORING AND SAMPLING

Groundwater monitoring and sampling has been ongoing at the site since May 1991. Currently, thirteen wells are gauged quarterly, five wells are sampled quarterly, five wells are sampled semi-annually in the second and fourth quarters, and three wells are not sampled. All thirteen wells were gauged and ten wells were sampled this quarter.

The groundwater flow direction is to the south at a calculated hydraulic gradient of 0.0025 feet per foot (ft/ft). The groundwater flow direction this quarter is generally consistent with historical trends shown in the attached graph of historical flow directions.

CHARACTERIZATION STATUS

Total petroleum hydrocarbons as gasoline (TPH-g) were detected in the ten sampled wells at a maximum concentration of 20,000 micrograms per liter ($\mu\text{g}/\text{l}$) in onsite well MW-5. Benzene was detected in three of the ten wells sampled at a concentration of 1.5 $\mu\text{g}/\text{l}$ in offsite well MW-7. Methyl tertiary butyl ether (MTBE) was detected in four of the ten wells sampled at a maximum concentration of 37 $\mu\text{g}/\text{l}$ in offsite well MW-11.

REMEDIATION STATUS

Remediation is not currently being conducted at the site.

RECENT CORRESPONDENCE

No correspondence this quarter.



CURRENT QUARTER ACTIVITIES

June 26, 2007: TRC collected groundwater monitoring data from all thirteen wells and sampled ten wells this quarter. Wastewater generated from well purging and equipment cleaning was stored at TRC's groundwater monitoring facility in Concord, California, and transported by Onyx to the ConocoPhillips Refinery in Rodeo, California, for treatment and disposal.

CONCLUSIONS AND RECOMMENDATIONS

Based on the absence of any potential sensitive receptors and the presence of residual groundwater impacts from the Chevron plume likely present further downgradient of the current offsite, TRC does not recommend any further offsite assessment at this time. The current dissolved-phase hydrocarbon plume from the Site has likely merged with the residual impacts left in place beneath the Chevron Station #9-2013. Therefore, any well installed further downgradient of the current offsite, downgradient wells MW-8 through MW-11 and MW-3(SP) would not provide any additional plume definition.

TRC therefore recommends completing an updated Tier II RBCA evaluation to determine if current onsite and offsite groundwater impacts exceed the site-specific target levels (SSTLs). Based on the results of the updated RBCA, TRC may recommend no further action and request the site be referred for closure.

If you have any questions regarding this report, please call me at (925) 688-2488.

Sincerely,



Ted Moise
Senior Project Manager



Keith Woodburne, P.G.
Senior Project Manager



Attachment:

Quarterly Monitoring Report, April through June 2007 (TRC, July 19, 2007)
Historical Groundwater Flow Directions – April 1992 through June 2007

cc: William Borgh, ConocoPhillips (electronic upload only)

Historical Groundwater Flow Directions
76 Service Station No. 3292
April 1992 through June 2007

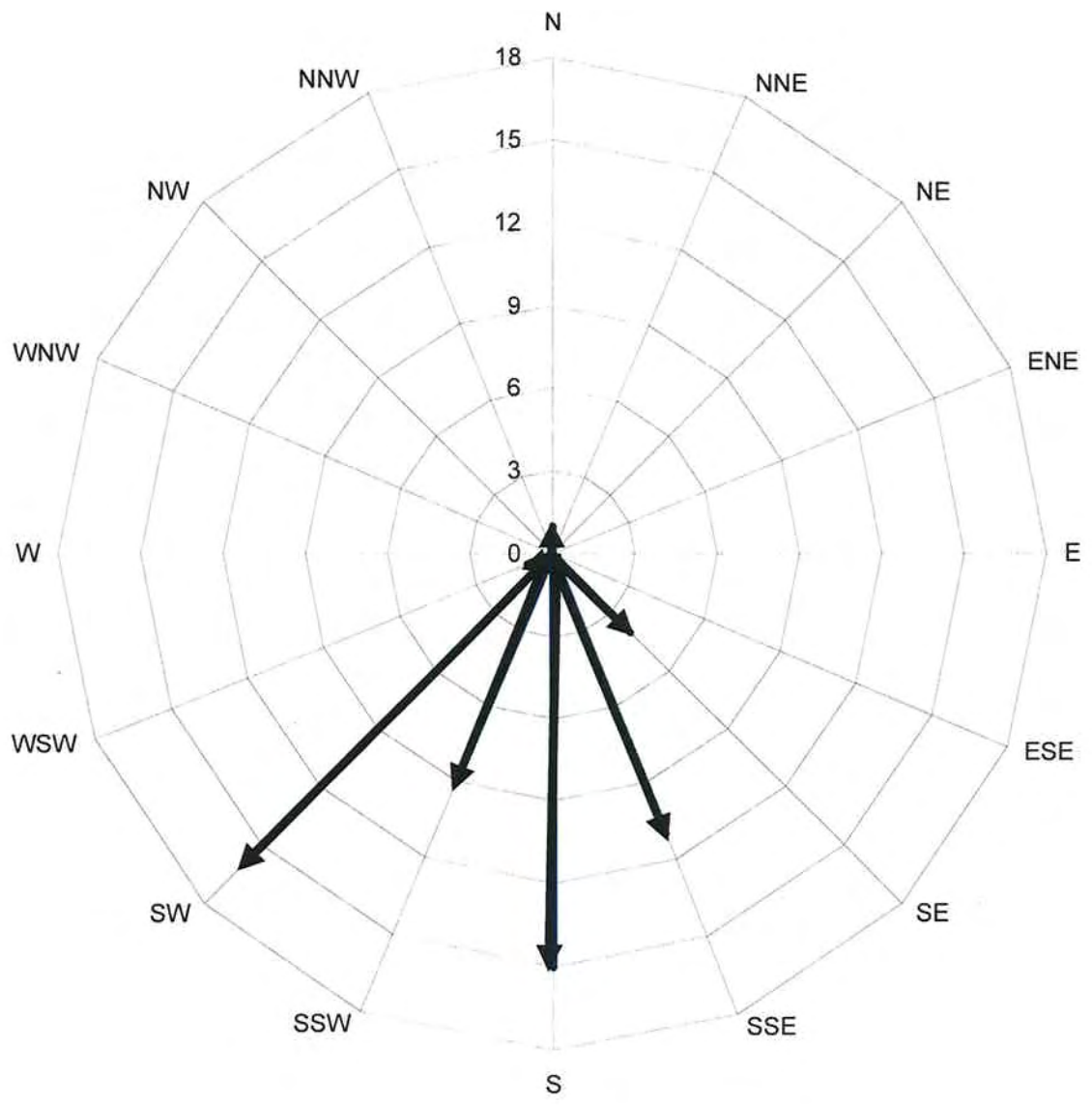



21 Technology Drive
Irvine, CA 92618

949.727.9336 PHONE
949.727.7399 FAX

www.TRCSolutions.com

DATE: July 19, 2007

TO: ConocoPhillips Company
76 Broadway
Sacramento, CA 95818

ATTN: MR. BILL BORGH

SITE: 76 STATION 3292
15008 EAST 14TH STREET
SAN LEANDRO, CALIFORNIA

RE: QUARTERLY MONITORING REPORT
APRIL THROUGH JUNE 2007

Dear Mr. Borgh:

Please find enclosed our Quarterly Monitoring Report for 76 Station 3292, located at 15008 East 14th Street, San Leandro, California. If you have any questions regarding this report, please call us at (949) 727-9336.

Sincerely,

TRC

A handwritten signature in black ink, appearing to read "Anju Farfan".

Anju Farfan
Groundwater Program Operations Manager

CC: Mr. Keith Woodburne, TRC (4 copies)

Enclosures
20-0400/3292R15.QMS

**QUARTERLY MONITORING REPORT
APRIL THROUGH JUNE 2007**

76 STATION 3292
15008 East 14th Street
San Leandro, California

Prepared For:

Mr. Bill Borgh
CONOCOPHILLIPS COMPANY
76 Broadway
Sacramento, California 95818

By:

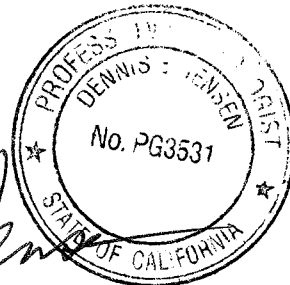

Senior Project Geologist, Irvine Operations
July 19, 2007



LIST OF ATTACHMENTS

Summary Sheet	Summary of Gauging and Sampling Activities
Tables	Table Key Contents of Tables Table 1: Current Fluid Levels and Selected Analytical Results Table 1a: Additional Current Analytical Results Table 2: Historic Fluid Levels and Selected Analytical Results Table 2a: Additional Historic Analytical Results
Figures	Figure 1: Vicinity Map Figure 2: Groundwater Elevation Contour Map Figure 3: Dissolved-Phase TPH-G (GC/MS) Concentration Map Figure 4: Dissolved-Phase Benzene Concentration Map Figure 5: Dissolved-Phase MTBE Concentration Map
Graphs	Groundwater Elevations vs. Time Benzene Concentrations vs. Time
Field Activities	General Field Procedures Field Monitoring Data Sheets - 6/26/07 Groundwater Sampling Field Notes - 6/26/07
Laboratory Reports	Official Laboratory Reports Quality Control Reports Chain of Custody Records
Statements	Purge Water Disposal Limitations

Summary of Gauging and Sampling Activities
April 2007 through June 2007
76 Station 3292
15008 East 14th Street
San Leandro, CA

Project Coordinator: **Bill Borgh**
Telephone: **916-558-7612**

Water Sampling Contractor: **TRC**
Compiled by: **Christina Carrillo**

Date(s) of Gauging/Sampling Event: **06/26/07**

Sample Points

Groundwater wells: **5 onsite, 8 offsite** Wells gauged: **13** Wells sampled: **10**
Purging method: **Diaphragm pump**
Purge water disposal: **Onyx/Rodeo Unit 100**
Other Sample Points: **0** Type: **n/a**

Liquid Phase Hydrocarbons (LPH)

Wells with LPH: **0** Maximum thickness (feet): **n/a**
LPH removal frequency: **n/a** Method: **n/a**
Treatment or disposal of water/LPH: **n/a**

Hydrogeologic Parameters

Depth to groundwater (below TOC): Minimum: **9.57 feet** Maximum: **11.15 feet**
Average groundwater elevation (relative to available local datum): **25.82 feet**
Average change in groundwater elevation since previous event: **-0.66 feet**
Interpreted groundwater gradient and flow direction:
 Current event: **0.0025 ft/ft, south**
 Previous event: ***see notes below (03/29/07)**

Selected Laboratory Results

Wells with detected **Benzene**: **3** Wells above MCL (1.0 µg/l): **1**
 Maximum reported benzene concentration: **1.5 µg/l (MW-7)**

Wells with **TPH-G by GC/MS** **10** Maximum: **20,000 µg/l (MW-5)**
Wells with **MTBE 8260B** **4** Maximum: **37 µg/l (MW-11)**

Notes:

*Previous groundwater gradient flows 0.02 ft/ft, north to southwest and 0.002 ft/ft, south.
MW-3=Monitored Only, MW-4=Monitored Only, MW-6=Monitored Only,

TABLES

TABLE KEY

STANDARD ABBREVIATIONS

--	=	not analyzed, measured, or collected
LPH	=	liquid-phase hydrocarbons
Trace	=	less than 0.01 foot of LPH in well
µg/l	=	micrograms per liter (approx. equivalent to parts per billion, ppb)
mg/l	=	milligrams per liter (approx. equivalent to parts per million, ppm)
ND <	=	not detected at or above laboratory detection limit
TOC	=	top of casing (surveyed reference elevation)

ANALYTES

BTEX	=	benzene, toluene, ethylbenzene, and (total) xylenes
DIPE	=	di-isopropyl ether
ETBE	=	ethyl tertiary butyl ether
MTBE	=	methyl tertiary butyl ether
PCB	=	polychlorinated biphenyls
PCE	=	tetrachloroethene
TBA	=	tertiary butyl alcohol
TCA	=	trichloroethane
TCE	=	trichloroethene
TPH-G	=	total petroleum hydrocarbons with gasoline distinction
TPH-G (GC/MS)	=	total petroleum hydrocarbons with gasoline distinction utilizing EPA Method 8260B
TPH-D	=	total petroleum hydrocarbons with diesel distinction
TRPH	=	total recoverable petroleum hydrocarbons
TAME	=	tertiary amyl methyl ether
1,1-DCA	=	1,1-dichloroethane
1,2-DCA	=	1,2-dichloroethane (same as EDC, ethylene dichloride)
1,1-DCE	=	1,1-dichloroethene
1,2-DCE	=	1,2-dichloroethene (cis- and trans-)

NOTES

1. Elevations are in feet above mean sea level. Depths are in feet below surveyed top-of-casing.
2. Groundwater elevations for wells with LPH are calculated as: $\text{Surface Elevation} - \text{Measured Depth to Water} + (\text{Dp} \times \text{LPH Thickness})$, where Dp is the density of the LPH, if known. A value of 0.75 is used for gasoline and when the density is not known. A value of 0.83 is used for diesel.
3. Wells with LPH are generally not sampled for laboratory analysis (see General Field Procedures).
4. Comments shown on tables are general. Additional explanations may be included in field notes and laboratory reports, both of which are included as part of this report.
5. A "J" flag indicates that a reported analytical result is an estimated concentration value between the method detection limit (MDL) and the practical quantification limit (PQL) specified by the laboratory.
6. Other laboratory flags (qualifiers) may have been reported. See the official laboratory report (attached) for a complete list of laboratory flags.
7. Concentration graphs based on tables (presented following Figures) show non-detect results prior to the Second Quarter 2000 plotted at fixed values for graphical display. Non-detect results reported since that time are plotted at reporting limits stated in the official laboratory report.
8. Groundwater vs. Time graphs may be corrected for apparent level changes due to re-survey.

REFERENCE

TRC began groundwater monitoring and sampling for 76 Station 3292 in October 2003. Historical data compiled prior to that time were provided by Gettler-Ryan Inc.

Contents of Tables 1 and 2

Site: 76 Station 3292

Current Event

Table 1	Well/ Date	Depth to Water	LPH Thickness	Ground- water Elevation	Change in Elevation	TPH-G (8015M)	TPH-G (GC/MS)	Benzene	Toluene	Ethyl- benzene	Total Xylenes	MTBE (8021B)	MTBE (8260B)	Comments
Table 1a	Well/ Date	TBA	Ethanol (8260B)	Ethylene- dibromide (EDB)	1,2-DCA (EDC)	DIPE	ETBE	TAME	Pre-purge Dissolved Oxygen					

Historic Data

Table 2	Well/ Date	Depth to Water	LPH Thickness	Ground- water Elevation	Change in Elevation	TPH-G (8015M)	TPH-G (GC/MS)	Benzene	Toluene	Ethyl- benzene	Total Xylenes	MTBE (8021B)	MTBE (8260B)	Comments
Table 2a	Well/ Date	TBA	Ethanol (8260B)	Ethylene- dibromide (EDB)	1,2-DCA (EDC)	DIPE	ETBE	TAME	1,2- Dichloro- benzene	pH	Post-purge Dissolved Oxygen	Pre-purge Dissolved Oxygen		

Table 1
CURRENT FLUID LEVELS AND SELECTED ANALYTICAL RESULTS
June 26, 2007
76 Station 3292

Date Sampled	TOC Elevation	Depth to Water	LPH Thickness	Ground-water Elevation	Change in Elevation	TPH-G (8015M)	TPH-G (GC/MS)	Benzene	Toluene	Ethyl-benzene	Total Xylenes	MTBE (8021B)	MTBE (8260B)	Comments
	(feet)	(feet)	(feet)	(feet)	(feet)	(µg/l)	(µg/l)	(µg/l)	(µg/l)	(µg/l)	(µg/l)	(µg/l)	(µg/l)	
MW-1		(Screen Interval in feet: 7.0-19.0)												
06/26/07	36.34	10.46	0.00	25.88	-0.93	--	5300	ND<0.50	ND<0.50	7.4	ND<0.50	--	4.9	
MW-2		(Screen Interval in feet: 7.0-19.5)												
06/26/07	36.30	10.30	0.00	26.00	0.06	--	1800	ND<0.50	ND<0.50	ND<0.50	ND<0.50	--	ND<0.50	
MW-2(SP)		(Screen Interval in feet: 11.0-21.0)												
06/26/07	35.44	10.48	0.00	24.96	-0.71	--	200	ND<0.50	ND<0.50	ND<0.50	ND<0.50	--	4.0	
MW-3		(Screen Interval in feet: 7.0-22.5)												
06/26/07	36.42	10.09	0.00	26.33	-0.90	--	--	--	--	--	--	--	--	Monitored Only
MW-3(SP)		(Screen Interval in feet: 11.0-21.0)												
06/26/07	35.82	10.37	0.00	25.45	-0.82	--	2400	ND<0.50	ND<0.50	ND<0.50	ND<0.50	--	ND<0.50	
MW-4		(Screen Interval in feet: 7.0-19.5)												
06/26/07	37.04	10.72	0.00	26.32	-0.79	--	--	--	--	--	--	--	--	Monitored Only
MW-5		(Screen Interval in feet: 7.0-22.5)												
06/26/07	35.92	10.10	0.00	25.82	-0.96	--	20000	0.87	ND<0.50	770	12	--	12	
MW-6		(Screen Interval in feet: 8.0-20.0)												
06/26/07	35.68	9.57	0.00	26.11	-0.05	--	--	--	--	--	--	--	--	Monitored Only
MW-7		(Screen Interval in feet: 11.0-21.5)												
06/26/07	36.06	9.87	0.00	26.19	-0.26	--	7800	1.5	1.2	230	34	--	ND<0.50	
MW-8		(Screen Interval in feet: 8.0-19.0)												
06/26/07	36.87	11.15	0.00	25.72	-0.83	--	200	ND<0.50	ND<0.50	ND<0.50	ND<0.50	--	ND<0.50	
MW-9		(Screen Interval in feet: 8.0-19.0)												
06/26/07	36.27	10.56	0.00	25.71	-0.85	--	200	ND<0.50	ND<0.50	ND<0.50	ND<0.50	--	ND<0.50	
MW-10		(Screen Interval in feet: 8.0-20.0)												
06/26/07	36.02	10.25	0.00	25.77	-0.78	--	4600	0.94	ND<0.50	ND<0.50	ND<0.50	--	ND<0.50	
MW-11		(Screen Interval in feet: 7.0-19.0)												

Table 1
CURRENT FLUID LEVELS AND SELECTED ANALYTICAL RESULTS
June 26, 2007
76 Station 3292

Date Sampled	TOC Elevation	Depth to Water	LPH Thickness	Ground- water Elevation	Change in Elevation	TPH-G (8015M)	TPH-G (GC/MS)	Benzene	Toluene	Ethyl- benzene	Total Xylenes	MTBE (8021B)	MTBE (8260B)	Comments
(feet)	(feet)	(feet)	(feet)	(feet)	(feet)	(µg/l)	(µg/l)	(µg/l)	(µg/l)	(µg/l)	(µg/l)	(µg/l)	(µg/l)	
MW-11 continued														
06/26/07	35.50	10.08	0.00	25.42	-0.77	--	510	ND<0.50	ND<0.50	ND<0.50	ND<0.50	--	37	

Table 1 a
ADDITIONAL CURRENT ANALYTICAL RESULTS
76 Station 3292

Date Sampled	TBA	Ethanol (8260B)	Ethylene-dibromide (EDB)	1,2-DCA (EDC)	DIPE	ETBE	TAME	Pre-purge Dissolved Oxygen
	(µg/l)	(µg/l)	(µg/l)	(µg/l)	(µg/l)	(µg/l)	(µg/l)	(mg/l)
MW-1 06/26/07	--	ND<250	--	--	--	--	--	5.48
MW-2 06/26/07	--	ND<250	--	--	--	--	--	5.30
MW-2(SP) 06/26/07	--	ND<250	--	--	--	--	--	4.56
MW-3 06/26/07	--	--	--	--	--	--	--	6.73
MW-3(SP) 06/26/07	--	ND<250	--	--	--	--	--	4.05
MW-4 06/26/07	--	--	--	--	--	--	--	6.67
MW-5 06/26/07	--	ND<250	--	--	--	--	--	4.70
MW-6 06/26/07	--	--	--	--	--	--	--	8.90
MW-7 06/26/07	--	ND<250	--	--	--	--	--	6.81
MW-8 06/26/07	--	ND<250	--	--	--	--	--	6.07
MW-9 06/26/07	--	ND<250	--	--	--	--	--	5.10
MW-10 06/26/07	--	ND<250	--	--	--	--	--	6.20

Table 1 a
ADDITIONAL CURRENT ANALYTICAL RESULTS
76 Station 3292

Date Sampled	TBA (µg/l)	Ethanol (8260B) (µg/l)	Ethylene- dibromide (EDB) (µg/l)	1,2-DCA (EDC) (µg/l)	DIPE (µg/l)	ETBE (µg/l)	TAME (µg/l)	Pre-purge Dissolved Oxygen (mg/l)
MW-11 06/26/07	ND<10	ND<250	ND<0.50	ND<0.50	ND<0.50	ND<0.50	ND<0.50	5.51

Table 2
HISTORIC FLUID LEVELS AND SELECTED ANALYTICAL RESULTS
May 1991 Through June 2007
76 Station 3292

Date Sampled	TOC Elevation (feet)	Depth to Water (feet)	LPH Thickness (feet)	Ground-water Elevation (feet)	Change in Elevation (feet)	TPH-G (8015M) (µg/l)	TPH-G (GC/MS) (µg/l)	Benzene (µg/l)	Toluene (µg/l)	Ethyl-benzene (µg/l)	Total Xylenes (µg/l)	MTBE (8021B) (µg/l)	MTBE (8260B) (µg/l)	Comments
MW-1 (Screen Interval in feet: 7.0-19.0)														
09/19/91	--	--	--	--	--	26000	--	130	16	1300	1800	--	--	
12/18/91	--	--	--	--	--	17000	--	160	20	1400	1600	--	--	
03/17/92	--	--	--	--	--	23000	--	320	19	1000	940	--	--	
05/19/92	--	--	--	--	--	29000	--	650	370	1100	1200	--	--	
08/20/92	--	--	--	--	--	18000	--	230	22	640	950	--	--	
09/16/92	36.72	13.67	0.00	23.05	--	--	--	--	--	--	--	--	--	
10/12/92	36.72	14.07	0.00	22.65	-0.40	--	--	--	--	--	--	--	--	
11/10/92	36.72	13.96	0.00	22.76	0.11	18000	--	220	ND	690	830	--	--	
12/10/92	36.72	13.15	0.00	23.57	0.81	--	--	--	--	--	--	--	--	
01/15/93	36.72	10.02	0.00	26.70	3.13	--	--	--	--	--	--	--	--	
02/20/93	36.72	9.01	0.00	27.71	1.01	19000	--	190	ND	880	620	--	--	
03/18/93	36.72	9.48	0.00	27.24	-0.47	--	--	--	--	--	--	--	--	
04/20/93	36.72	9.15	0.00	27.57	0.33	--	--	--	--	--	--	--	--	
05/21/93	36.72	9.80	0.00	26.92	-0.65	27000	--	150	200	1200	950	--	--	
06/22/93	36.72	10.33	0.00	26.39	-0.53	--	--	--	--	--	--	--	--	
07/23/93	36.72	10.79	0.00	25.93	-0.46	--	--	--	--	--	--	--	--	
08/23/93	36.72	11.27	0.00	25.45	-0.48	24000	--	160	110	840	810	--	--	
09/24/93	36.37	11.35	0.00	25.02	-0.43	--	--	--	--	--	--	--	--	
11/23/93	36.37	11.84	0.00	24.53	-0.49	18000	--	210	63	900	620	--	--	
02/24/94	36.37	9.45	0.00	26.92	2.39	18000	--	74	30	940	480	--	--	
05/25/94	36.37	10.45	0.00	25.92	-1.00	6400	--	72	ND	170	67	--	--	
08/23/94	36.37	11.98	0.00	24.39	-1.53	24000	--	130	57	970	320	--	--	
11/23/94	36.37	11.17	0.00	25.20	0.81	23000	--	180	44	970	270	--	--	

Table 2
HISTORIC FLUID LEVELS AND SELECTED ANALYTICAL RESULTS
May 1991 Through June 2007
76 Station 3292

Date Sampled	TOC Elevation (feet)	Depth to Water (feet)	LPH Thickness (feet)	Ground-water Elevation (feet)	Change in Elevation (feet)	TPH-G (8015M) (µg/l)	TPH-G (GC/MS) (µg/l)	Benzene (µg/l)	Toluene (µg/l)	Ethyl-benzene (µg/l)	Total Xylenes (µg/l)	MTBE (8021B) (µg/l)	MTBE (8260B) (µg/l)	Comments
MW-1 continued														
02/03/95	36.37	8.01	0.00	28.36	3.16	20000	--	77	17	950	390	--	--	
05/10/95	36.37	8.51	0.00	27.86	-0.50	16000	--	230	27	880	630	--	--	
08/02/95	36.37	10.00	0.00	26.37	-1.49	18000	--	190	ND	860	590	--	--	
11/02/95	36.37	11.11	0.00	25.26	-1.11	--	--	--	--	--	--	--	--	
11/20/95	36.37	11.19	0.00	25.18	-0.08	20000	--	180	ND	960	450	970	--	
02/08/96	36.37	7.74	0.00	28.63	3.45	15000	--	43	16	940	410	5200	--	
05/08/96	36.37	8.50	0.00	27.87	-0.76	16000	--	37	16	930	410	1600	--	
08/09/96	36.37	9.72	0.00	26.65	-1.22	2300	--	25	ND	77	39	1200	--	
11/07/96	36.37	10.74	0.00	25.63	-1.02	38000	--	140	ND	1900	5600	ND	--	
02/10/97	36.37	7.92	0.00	28.45	2.82	7300	--	91	ND	170	68	1700	--	
02/11/97	36.37	--	--	--	--	--	--	--	--	--	--	--	--	
05/07/97	36.37	9.24	0.00	27.13	--	11000	--	120	ND	470	110	1200	--	
08/05/97	36.37	10.20	0.00	26.17	-0.96	530	--	5.9	ND	5.6	ND	430	--	
11/04/97	36.37	10.71	0.00	25.66	-0.51	4100	--	50	7	64	14	97	--	
02/12/98	36.37	6.27	0.00	30.10	4.44	8500	--	160	ND	550	ND	1900	--	
05/15/98	36.34	7.62	0.00	28.72	-1.38	5600	--	57	ND	290	ND	1500	--	
08/12/98	36.34	8.85	0.00	27.49	-1.23	ND	--	ND	ND	ND	ND	5800	--	
11/12/98	36.34	9.71	0.00	26.63	-0.86	ND	--	16	ND	ND	ND	12000	13000	
03/01/99	36.34	7.85	0.00	28.49	1.86	5700	--	43	ND	320	ND	5000	9600	
05/12/99	36.34	8.70	0.00	27.64	-0.85	ND	--	36	ND	ND	ND	12000	21000	
08/11/99	36.34	9.81	0.00	26.53	-1.11	ND	--	ND	ND	ND	ND	5760	8650	
11/04/99	36.34	10.72	0.00	25.62	-0.91	1640	--	11	ND	ND	ND	3330	3630	
02/29/00	36.34	7.31	0.00	29.03	3.41	195	--	ND	ND	ND	ND	580	657	
05/08/00	36.34	8.27	0.00	28.07	-0.96	9010	--	60.5	ND	402	ND	2260	1780	

Table 2
HISTORIC FLUID LEVELS AND SELECTED ANALYTICAL RESULTS
May 1991 Through June 2007
76 Station 3292

Date Sampled	TOC Elevation	Depth to Water	LPH Thickness	Ground- water Elevation	Change in Elevation	TPH-G (8015M)	TPH-G (GC/MS)	Benzene	Toluene	Ethyl- benzene	Total Xylenes	MTBE (8021B)	MTBE (8260B)	Comments
(feet)	(feet)	(feet)	(feet)	(feet)	(feet)	(µg/l)	(µg/l)	(µg/l)	(µg/l)	(µg/l)	(µg/l)	(µg/l)	(µg/l)	
MW-1 continued														
08/08/00	36.34	9.85	0.00	26.49	-1.58	2060	--	34.8	ND	38.7	ND	1710	1990	
11/06/00	36.34	10.05	0.00	26.29	-0.20	2300	--	19.3	ND	4.37	ND	592	--	
02/07/01	36.34	9.64	0.00	26.70	0.41	2700	--	25	ND	38	ND	1500	840	
05/09/01	36.34	9.81	0.00	26.53	-0.17	5550	--	42.7	ND	48.4	ND	605	431	
08/24/01	36.34	11.21	0.00	25.13	-1.40	15000	--	130	ND<20	170	ND<20	820	--	
11/16/01	36.34	11.49	0.00	24.85	-0.28	8900	--	65	ND<10	46	ND<10	640	490	
02/21/02	36.34	8.93	0.00	27.41	2.56	7400	--	73	ND<10	100	ND<10	400	170	
05/10/02	36.34	9.82	0.00	26.52	-0.89	6000	--	67	6.7	58	ND<5.0	ND<50	--	
08/26/02	36.34	11.03	0.00	25.31	-1.21	--	9200	ND<10	ND<10	62	ND<20	--	120	
11/07/02	36.34	11.53	0.00	24.81	-0.50	--	2200	ND<2.5	ND<2.5	4.6	ND<5.0	--	20	
02/14/03	36.34	9.03	0.00	27.31	2.50	--	4300	ND<2.5	ND<2.5	23	ND<5.0	--	35	
05/12/03	36.34	8.61	0.00	27.73	0.42	--	5000	ND<0.50	0.50	13	ND<1.0	--	32	
08/11/03	36.34	10.37	0.00	25.97	-1.76	--	2900	ND<0.50	ND<0.50	4.4	ND<1.0	--	17	
11/13/03	36.34	11.21	0.00	25.13	-0.84	--	8100	ND<5.0	ND<5.0	45	ND<10	--	82	
02/17/04	36.34	9.35	0.00	26.99	1.86	--	8200	ND<2.5	ND<2.5	84	ND<5.0	--	33	
05/20/04	36.34	10.15	0.00	26.19	-0.80	--	9200	ND<5.0	ND<5.0	78	ND<10	--	24	
08/25/04	36.34	11.37	0.00	24.97	-1.22	--	8500	ND<2.5	ND<2.5	64	ND<5.0	--	33	
11/02/04	36.34	10.93	0.00	25.41	0.44	--	9500	ND<5.0	ND<5.0	34	ND<10	--	61	
03/17/05	36.34	8.28	0.00	28.06	2.65	--	10000	ND<0.50	0.96	35	ND<1.0	--	21	
06/13/05	36.34	8.59	0.00	27.75	-0.31	--	8500	ND<5.0	ND<5.0	48	ND<10	--	10	
09/27/05	36.34	10.25	0.00	26.09	-1.66	--	ND<500	ND<5.0	ND<5.0	ND<5.0	ND<10	--	100	
12/20/05	36.34	9.61	0.00	26.73	0.64	--	6000	ND<0.50	0.62	20	ND<1.0	--	9.9	
03/10/06	36.34	7.58	0.00	28.76	2.03	--	4500	ND<2.5	ND<2.5	22	ND<5.0	--	10	
06/20/06	36.34	8.76	0.00	27.58	-1.18	--	4700	ND<2.5	ND<2.5	10	ND<5.0	--	3.2	

Table 2
HISTORIC FLUID LEVELS AND SELECTED ANALYTICAL RESULTS
May 1991 Through June 2007
76 Station 3292

Date Sampled	TOC Elevation (feet)	Depth to Water (feet)	LPH Thickness (feet)	Ground-water Elevation (feet)	Change in Elevation (feet)	TPH-G (8015M) (µg/l)	TPH-G (GC/MS) (µg/l)	Benzene (µg/l)	Toluene (µg/l)	Ethyl-benzene (µg/l)	Total Xylenes (µg/l)	MTBE (8021B) (µg/l)	MTBE (8260B) (µg/l)	Comments
MW-1 continued														
09/25/06	36.34	9.01	0.00	27.33	-0.25	--	5600	ND<1.0	ND<1.0	7.8	ND<1.0	--	3.0	
12/18/06	36.34	9.25	0.00	27.09	-0.24	--	8300	2.1	1.2	220	37	--	ND<0.50	
03/29/07	36.34	9.53	0.00	26.81	-0.28	--	5300	ND<0.50	ND<0.50	12	ND<0.50	--	5.8	
06/26/07	36.34	10.46	0.00	25.88	-0.93	--	5300	ND<0.50	ND<0.50	7.4	ND<0.50	--	4.9	
MW-2 (Screen Interval in feet: 7.0-19.5)														
05/04/91	--	--	--	--	--	19000	--	6.6	1.4	460	630	--	--	
09/19/91	--	--	--	--	--	19000	--	100	6.8	790	310	--	--	
12/18/91	--	--	--	--	--	10000	--	110	5.1	420	96	--	--	
03/17/92	--	--	--	--	--	16000	--	110	ND	730	220	--	--	
05/19/92	--	--	--	--	--	17000	--	140	87	680	170	--	--	
08/20/92	--	--	--	--	--	13000	--	52	ND	660	70	--	--	
09/16/92	36.89	13.80	0.00	23.09	--	--	--	--	--	--	--	--	--	
10/12/92	36.89	14.19	0.00	22.70	-0.39	--	--	--	--	--	--	--	--	
11/10/92	36.89	14.06	0.00	22.83	0.13	11000	--	36	7.2	570	45	--	--	
12/10/92	36.89	13.21	0.00	23.68	0.85	--	--	--	--	--	--	--	--	
01/15/93	36.89	10.12	0.00	26.77	3.09	--	--	--	--	--	--	--	--	
02/20/93	36.89	9.07	0.00	27.82	1.05	1500	--	2.9	3.8	9.1	ND	--	--	
03/18/93	36.89	9.55	0.00	27.34	-0.48	--	--	--	--	--	--	--	--	
04/20/93	36.89	9.19	0.00	27.70	0.36	--	--	--	--	--	--	--	--	
05/21/93	36.89	9.84	0.00	27.05	-0.65	9500	--	37	ND	470	62	--	--	
06/22/93	36.89	10.37	0.00	26.52	-0.53	--	--	--	--	--	--	--	--	
07/23/93	36.89	10.83	0.00	26.06	-0.46	--	--	--	--	--	--	--	--	
08/23/93	36.89	11.30	0.00	25.59	-0.47	15000	--	110	ND	590	64	--	--	
09/24/93	36.34	11.14	0.00	25.20	-0.39	--	--	--	--	--	--	--	--	

Table 2
HISTORIC FLUID LEVELS AND SELECTED ANALYTICAL RESULTS
May 1991 Through June 2007
76 Station 3292

Date Sampled	TOC Elevation (feet)	Depth to Water (feet)	LPH Thickness (feet)	Ground-water Elevation (feet)	Change in Elevation (feet)	TPH-G (8015M) (µg/l)	TPH-G (GC/MS) (µg/l)	Benzene (µg/l)	Toluene (µg/l)	Ethyl-benzene (µg/l)	Total Xylenes (µg/l)	MTBE (8021B) (µg/l)	MTBE (8260B) (µg/l)	Comments
MW-2 continued														
11/23/93	36.34	11.69	0.00	24.65	-0.55	11000	--	80	10	480	20	--	--	
02/24/94	36.34	9.27	0.00	27.07	2.42	11000	--	44	ND	580	32	--	--	
05/25/94	36.34	10.30	0.00	26.04	-1.03	11000	--	50	ND	400	22	--	--	
08/23/94	36.34	11.82	0.00	24.52	-1.52	12000	--	45	10	360	20	--	--	
11/23/94	36.34	10.97	0.00	25.37	0.85	15000	--	61	24	440	ND	--	--	
02/03/95	36.34	7.87	0.00	28.47	3.10	9700	--	5.7	ND	250	10	--	--	
05/10/95	36.34	8.38	0.00	27.96	-0.51	7500	--	56	4.7	310	33	--	--	
08/02/95	36.34	9.36	0.00	26.98	-0.98	8200	--	53	22	220	25	--	--	
11/02/95	36.34	10.95	0.00	25.39	-1.59	5000	--	56	4.5	170	7.7	110	--	
02/08/96	36.34	7.52	0.00	28.82	3.43	7200	--	ND	ND	170	ND	ND	--	
05/08/96	36.34	8.21	0.00	28.13	-0.69	8400	--	5.6	9	170	10	130	--	
08/09/96	36.34	9.54	0.00	26.80	-1.33	3100	--	24	ND	80	ND	64	--	
11/07/96	36.34	10.69	0.00	25.65	-1.15	36000	--	140	ND	1900	5600	ND	--	
02/10/97	36.34	7.75	0.00	28.59	2.94	4600	--	27	ND	53	ND	ND	--	
02/11/97	36.34	--	--	--	--	--	--	--	--	--	--	--	--	
05/07/97	36.34	9.14	0.00	27.20	--	5300	--	61	ND	78	20	180	--	
08/05/97	36.34	10.23	0.00	26.11	-1.09	3100	--	35	ND	13	ND	58	--	
11/04/97	36.34	10.65	0.00	25.69	-0.42	1200	--	16	ND	11	25	53	--	
02/12/98	36.34	6.20	0.00	30.14	4.45	630	--	12	ND	7.3	ND	48	--	
05/15/98	36.30	7.50	0.00	28.80	-1.34	3600	--	19	ND	33	ND	72	--	
08/12/98	36.30	8.82	0.00	27.48	-1.32	3100	--	44	6.1	15	5.7	270	--	
11/12/98	36.30	9.60	0.00	26.70	-0.78	3200	--	44	ND	15	ND	180	--	
03/01/99	36.30	7.81	0.00	28.49	1.79	3600	--	45	6.2	7.5	ND	570	--	
05/12/99	36.30	8.65	0.00	27.65	-0.84	3100	--	65	ND	15	17	450	--	

Table 2
HISTORIC FLUID LEVELS AND SELECTED ANALYTICAL RESULTS
May 1991 Through June 2007
76 Station 3292

Date Sampled	TOC Elevation (feet)	Depth to Water (feet)	LPH Thickness (feet)	Ground-water Elevation (feet)	Change in Elevation (feet)	TPH-G (8015M) (µg/l)	TPH-G (GC/MS) (µg/l)	Benzene (µg/l)	Toluene (µg/l)	Ethyl-benzene (µg/l)	Total Xylenes (µg/l)	MTBE (8021B) (µg/l)	MTBE (8260B) (µg/l)	Comments
MW-2 continued														
08/11/99	36.30	9.95	0.00	26.35	-1.30	3260	--	33.6	ND	ND	ND	154	--	
11/04/99	36.30	10.78	0.00	25.52	-0.83	3160	--	38.9	7.1	ND	ND	120	--	
02/29/00	36.30	7.44	0.00	28.86	3.34	3770	--	13.5	ND	12	ND	105	--	
05/08/00	36.30	8.42	0.00	27.88	-0.98	3840	--	ND	ND	9.54	ND	ND	--	
08/08/00	36.30	9.66	0.00	26.64	-1.24	3080	--	40.8	ND	ND	ND	149	--	
11/06/00	36.30	9.79	0.00	26.51	-0.13	2510	--	38.8	4.42	ND	ND	82.6	--	
02/07/01	36.30	9.43	0.00	26.87	0.36	9300	--	140	120	71	140	790	--	
05/09/01	36.30	9.65	0.00	26.65	-0.22	3300	--	37.9	ND	ND	ND	120	--	
08/24/01	36.30	11.06	0.00	25.24	-1.41	3100	--	ND<5.0	ND<5.0	ND<5.0	ND<5.0	ND<50	--	
11/16/01	36.30	11.19	0.00	25.11	-0.13	2200	--	28	ND<5.0	ND<5.0	ND<5.0	76	--	
02/21/02	36.30	8.73	0.00	27.57	2.46	2700	--	33	ND<5.0	ND<5.0	ND<5.0	100	--	
05/10/02	36.30	9.71	0.00	26.59	-0.98	2300	--	30	ND<5.0	ND<5.0	ND<5.0	ND<50	--	
08/26/02	36.30	10.88	0.00	25.42	-1.17	--	4400	ND<5.0	ND<5.0	ND<5.0	ND<10	--	ND<20	
11/07/02	36.30	11.16	0.00	25.14	-0.28	--	1100	ND<2.5	ND<2.5	ND<2.5	ND<5.0	--	ND<10	
02/14/03	36.30	8.91	0.00	27.39	2.25	--	1800	ND<0.50	ND<0.50	ND<0.50	ND<1.0	--	ND<2.0	
05/12/03	36.30	8.73	0.00	27.57	0.18	--	2900	ND<0.50	ND<0.50	0.89	ND<1.0	--	ND<2.0	
08/11/03	36.30	10.51	0.00	25.79	-1.78	--	2200	ND<0.50	ND<0.50	ND<0.50	ND<1.0	--	ND<2.0	
11/13/03	36.30	11.06	0.00	25.24	-0.55	--	1100	1.2	0.68	0.78	2.6	--	ND<2.0	
02/17/04	36.30	9.17	0.00	27.13	1.89	--	2800	ND<0.50	ND<0.50	ND<0.50	ND<1.0	--	ND<2.0	
05/20/04	36.30	10.02	0.00	26.28	-0.85	--	2500	ND<0.50	0.96	1.1	ND<1.0	--	ND<0.50	
08/25/04	36.30	11.19	0.00	25.11	-1.17	--	2900	ND<0.50	ND<0.50	ND<0.50	ND<1.0	--	ND<0.50	
11/02/04	36.30	10.74	0.00	25.56	0.45	--	2500	ND<0.50	ND<0.50	ND<0.50	ND<1.0	--	ND<0.50	
03/17/05	36.30	8.13	0.00	28.17	2.61	--	2700	ND<0.50	ND<0.50	ND<0.50	ND<1.0	--	ND<0.50	
06/13/05	36.30	8.47	0.00	27.83	-0.34	--	4100	ND<0.50	ND<0.50	1.4	ND<1.0	--	ND<0.50	

Table 2
HISTORIC FLUID LEVELS AND SELECTED ANALYTICAL RESULTS
May 1991 Through June 2007
76 Station 3292

Date Sampled	TOC Elevation (feet)	Depth to Water (feet)	LPH Thickness (feet)	Ground-water Elevation (feet)	Change in Elevation (feet)	TPH-G (8015M) (µg/l)	TPH-G (GC/MS) (µg/l)	Benzene (µg/l)	Toluene (µg/l)	Ethyl-benzene (µg/l)	Total Xylenes (µg/l)	MTBE (8021B) (µg/l)	MTBE (8260B) (µg/l)	Comments
MW-2 continued														
09/27/05	36.30	10.11	0.00	26.19	-1.64	--	2400	ND<0.50	ND<0.50	ND<0.50	ND<1.0	--	ND<0.50	
12/20/05	36.30	9.39	0.00	26.91	0.72	--	2100	ND<0.50	ND<0.50	ND<0.50	ND<1.0	--	ND<0.50	
03/10/06	36.30	7.43	0.00	28.87	1.96	--	2300	ND<2.5	ND<2.5	ND<2.5	ND<5.0	--	ND<2.5	
06/20/06	36.30	8.59	0.00	27.71	-1.16	--	2200	ND<0.50	ND<0.50	ND<0.50	ND<1.0	--	ND<0.50	
09/25/06	36.30	9.76	0.00	26.54	-1.17	--	2300	ND<0.50	ND<0.50	ND<0.50	ND<0.50	--	ND<0.50	
12/18/06	36.30	9.07	0.00	27.23	0.69	--	1200	ND<0.50	ND<0.50	ND<0.50	0.58	--	ND<0.50	Sampled on 12-26-06
03/29/07	36.30	10.36	0.00	25.94	-1.29	--	1100	ND<0.50	ND<0.50	ND<0.50	ND<0.50	--	ND<0.50	
06/26/07	36.30	10.30	0.00	26.00	0.06	--	1800	ND<0.50	ND<0.50	ND<0.50	ND<0.50	--	ND<0.50	
MW-2(SP) (Screen Interval in feet: 11.0-21.0)														
05/08/96	35.44	9.12	0.00	26.32	--	540	--	0.68	21	1	1.7	ND	--	
08/09/96	35.44	9.98	0.00	25.46	-0.86	170	--	ND	7.8	ND	ND	ND	--	
11/07/96	35.44	10.98	0.00	24.46	-1.00	430	--	8.9	1.5	ND	ND	10	--	
02/10/97	35.44	8.63	0.00	26.81	2.35	230	--	4.6	1	ND	ND	10	--	
02/11/97	35.44	--	--	--	--	--	--	--	--	--	--	--	--	
05/07/97	35.44	9.58	0.00	25.86	--	ND	--	ND	ND	ND	ND	14	--	
08/05/97	35.44	10.62	0.00	24.82	-1.04	360	--	5.5	50	ND	ND	ND	--	
11/04/97	35.44	11.06	0.00	24.38	-0.44	280	--	2.9	13	ND	0.54	ND	--	
02/12/98	35.44	7.71	0.00	27.73	3.35	440	--	10	1.6	ND	0.69	13	--	
05/15/98	35.44	8.50	0.00	26.94	-0.79	540	--	10	1.1	ND	1.1	15	--	
08/12/98	35.44	9.43	0.00	26.01	-0.93	ND	--	ND	ND	ND	ND	ND	--	
11/12/98	35.44	9.98	0.00	25.46	-0.55	300	--	6.1	ND	ND	4	ND	--	
03/01/99	35.44	8.70	0.00	26.74	1.28	57	--	ND	ND	ND	ND	4.5	--	
05/12/99	35.44	9.45	0.00	25.99	-0.75	ND	--	ND	ND	ND	ND	5	--	
08/11/99	35.44	10.08	0.00	25.36	-0.63	337	--	ND	ND	ND	ND	12.4	--	

Table 2
HISTORIC FLUID LEVELS AND SELECTED ANALYTICAL RESULTS
May 1991 Through June 2007
76 Station 3292

Date Sampled	TOC Elevation (feet)	Depth to Water (feet)	LPH Thickness (feet)	Ground-water Elevation (feet)	Change in Elevation (feet)	TPH-G (8015M) (µg/l)	TPH-G (GC/MS) (µg/l)	Benzene (µg/l)	Toluene (µg/l)	Ethyl-benzene (µg/l)	Total Xylenes (µg/l)	MTBE (8021B) (µg/l)	MTBE (8260B) (µg/l)	Comments
MW-2(SP) continued														
11/04/99	35.44	10.91	0.00	24.53	-0.83	317	--	8.31	ND	ND	ND	7.81	--	
02/29/00	35.44	8.04	0.00	27.40	2.87	--	--	--	--	--	--	--	--	Sampled semi-annually
05/08/00	35.44	9.10	0.00	26.34	-1.06	131	--	ND	ND	ND	ND	ND	4.83	
08/08/00	35.44	9.91	0.00	25.53	-0.81	--	--	--	--	--	--	--	--	
11/06/00	35.44	10.20	0.00	25.24	-0.29	183	--	ND	ND	ND	ND	ND	--	
02/07/01	35.44	9.70	0.00	25.74	0.50	--	--	--	--	--	--	--	--	
05/09/01	35.44	9.98	0.00	25.46	-0.28	ND	--	ND	ND	ND	ND	ND	--	
08/24/01	35.44	11.15	0.00	24.29	-1.17	--	--	--	--	--	--	--	--	Sampled semi-annually
11/16/01	35.44	11.31	0.00	24.13	-0.16	250	--	ND<0.50	ND<0.50	ND<0.50	ND<0.50	ND<5.0	--	
02/21/02	35.44	9.55	0.00	25.89	1.76	--	--	--	--	--	--	--	--	
05/10/02	35.44	10.01	0.00	25.43	-0.46	180	--	ND<0.50	ND<0.50	ND<0.50	0.71	10	--	
08/26/02	35.44	11.03	0.00	24.41	-1.02	--	--	--	--	--	--	--	--	Sampled semi-annually
11/07/02	35.44	11.12	0.00	24.32	-0.09	--	ND<50	ND<0.50	ND<0.50	ND<0.50	ND<1.0	--	5.4	
02/14/03	35.44	9.60	0.00	25.84	1.52	--	--	--	--	--	--	--	--	Sampled semi-annually
05/12/03	35.44	9.21	0.00	26.23	0.39	--	ND<50	ND<0.50	ND<0.50	ND<0.50	ND<1.0	--	8.4	
08/11/03	35.44	10.87	0.00	24.57	-1.66	--	--	--	--	--	--	--	--	Monitored Only
11/13/03	35.44	--	--	--	--	--	--	--	--	--	--	--	--	Covered with asphalt
02/17/04	35.44	9.79	0.00	25.65	--	--	--	--	--	--	--	--	--	Monitored Only
05/20/04	35.44	10.29	0.00	25.15	-0.50	--	260	ND<0.50	ND<0.50	ND<0.50	ND<1.0	--	11	
08/25/04	35.44	11.25	0.00	24.19	-0.96	--	--	--	--	--	--	--	--	Monitored Only
11/02/04	35.44	10.87	0.00	24.57	0.38	--	150	ND<0.50	ND<0.50	ND<0.50	ND<1.0	--	6.1	
03/17/05	35.44	8.91	0.00	26.53	1.96	--	--	--	--	--	--	--	--	Sampled Semi-Annually
06/13/05	35.44	9.10	0.00	26.34	-0.19	--	260	ND<0.50	ND<0.50	0.64	ND<1.0	--	10	
09/27/05	35.44	10.34	0.00	25.10	-1.24	--	--	--	--	--	--	--	--	Sampled semi-annually

Table 2
HISTORIC FLUID LEVELS AND SELECTED ANALYTICAL RESULTS
May 1991 Through June 2007
76 Station 3292

Date Sampled	TOC Elevation (feet)	Depth to Water (feet)	LPH Thickness (feet)	Ground-water Elevation (feet)	Change in Elevation (feet)	TPH-G (8015M) (µg/l)	TPH-G (GC/MS) (µg/l)	Benzene (µg/l)	Toluene (µg/l)	Ethyl-benzene (µg/l)	Total Xylenes (µg/l)	MTBE (8021B) (µg/l)	MTBE (8260B) (µg/l)	Comments
MW-2(SP) continued														
12/20/05	35.44	10.48	0.00	24.96	-0.14	--	260	ND<0.50	ND<0.50	ND<0.50	ND<1.0	--	3.6	
03/10/06	35.44	8.50	0.00	26.94	1.98	--	--	--	--	--	--	--	--	Sampled Q2 and Q4 only
06/20/06	35.44	9.26	0.00	26.18	-0.76	--	ND<50	ND<0.50	ND<0.50	ND<0.50	ND<1.0	--	4.9	
09/25/06	35.44	10.11	0.00	25.33	-0.85	--	--	--	--	--	--	--	--	Sampled Q2 and Q4 only
12/18/06	35.44	9.64	0.00	25.80	0.47	--	120	ND<0.50	ND<0.50	ND<0.50	ND<0.50	--	1.6	
03/29/07	35.44	9.77	0.00	25.67	-0.13	--	--	--	--	--	--	--	--	Sampled Q2 and Q4 only
06/26/07	35.44	10.48	0.00	24.96	-0.71	--	200	ND<0.50	ND<0.50	ND<0.50	ND<0.50	--	4.0	
MW-3 (Screen Interval in feet: 7.0-22.5)														
05/04/91	--	--	--	--	--	9100	--	2	ND	55	180	--	--	
09/19/91	--	--	--	--	--	7600	--	ND	13	190	170	--	--	
12/18/91	--	--	--	--	--	5900	--	54	6.4	110	64	--	--	
03/17/92	--	--	--	--	--	5800	--	66	7.5	100	58	--	--	
05/19/92	--	--	--	--	--	3400	--	25	3.6	66	41	--	--	
08/20/92	--	--	--	--	--	4500	--	58	ND	65	35	--	--	
09/16/92	36.84	13.74	0.00	23.10	--	--	--	--	--	--	--	--	--	
10/12/92	36.84	14.13	0.00	22.71	-0.39	--	--	--	--	--	--	--	--	
11/10/92	36.84	14.03	0.00	22.81	0.10	3400	--	37	ND	85	34	--	--	
12/10/92	36.84	13.15	0.00	23.69	0.88	--	--	--	--	--	--	--	--	
01/15/93	36.84	10.07	0.00	26.77	3.08	--	--	--	--	--	--	--	--	
02/20/93	36.84	9.02	0.00	27.82	1.05	1600	--	12	18	8.9	12	--	--	
03/18/93	36.84	9.50	0.00	27.34	-0.48	--	--	--	--	--	--	--	--	
04/20/93	36.84	9.02	0.00	27.82	0.48	--	--	--	--	--	--	--	--	
05/21/93	36.84	9.70	0.00	27.14	-0.68	2600	--	42	ND	43	15	--	--	
06/22/93	36.84	10.28	0.00	26.56	-0.58	--	--	--	--	--	--	--	--	

Table 2
HISTORIC FLUID LEVELS AND SELECTED ANALYTICAL RESULTS
May 1991 Through June 2007
76 Station 3292

Date Sampled	TOC Elevation (feet)	Depth to Water (feet)	LPH Thickness (feet)	Ground-water Elevation (feet)	Change in Elevation (feet)	TPH-G (8015M) (µg/l)	TPH-G (GC/MS) (µg/l)	Benzene (µg/l)	Toluene (µg/l)	Ethyl-benzene (µg/l)	Total Xylenes (µg/l)	MTBE (8021B) (µg/l)	MTBE (8260B) (µg/l)	Comments
MW-3 continued														
07/23/93	36.84	10.74	0.00	26.10	-0.46	--	--	--	--	--	--	--	--	
08/23/93	36.84	11.24	0.00	25.60	-0.50	2900	--	25	ND	50	18	--	--	
09/24/93	36.42	11.20	0.00	25.22	-0.38	--	--	--	--	--	--	--	--	
11/23/93	36.42	11.78	0.00	24.64	-0.58	2300	--	34	ND	24	5.6	--	--	
02/24/94	36.42	9.21	0.00	27.21	2.57	3400	--	46	ND	53	11	--	--	
05/25/94	36.42	10.34	0.00	26.08	-1.13	1400	--	20	ND	ND	ND	--	--	
08/23/94	36.42	11.88	0.00	24.54	-1.54	2900	--	37	49	14	2.9	--	--	
11/23/94	36.42	10.98	0.00	25.44	0.90	3200	--	48	ND	22	ND	--	--	
02/03/95	36.42	7.82	0.00	28.60	3.16	780	--	13	ND	2.1	ND	--	--	
05/10/95	36.42	8.38	0.00	28.04	-0.56	1300	--	ND	ND	ND	ND	--	--	
08/02/95	36.42	9.49	0.00	26.93	-1.11	1500	--	6.3	ND	16	2.1	--	--	
11/02/95	36.42	11.00	0.00	25.42	-1.51	1100	--	5.2	2.1	7.4	0.5	15	--	
02/08/96	36.42	7.41	0.00	29.01	3.59	450	--	ND	ND	ND	ND	ND	--	
05/08/96	36.42	8.20	0.00	28.22	-0.79	590	--	ND	11	10	ND	ND	--	
08/09/96	36.42	9.53	0.00	26.89	-1.33	ND	--	ND	ND	ND	ND	ND	--	
11/07/96	36.42	10.96	0.00	25.46	-1.43	140	--	1.2	ND	ND	ND	5.6	--	
02/10/97	36.42	7.71	0.00	28.71	3.25	89	--	1.8	ND	ND	ND	ND	--	
02/11/97	36.42	--	--	--	--	--	--	--	--	--	--	--	--	
05/07/97	36.42	9.17	0.00	27.25	--	52	--	ND	ND	ND	5.1	5.1	--	
08/05/97	36.42	10.27	0.00	26.15	-1.10	ND	--	ND	ND	ND	ND	ND	--	
11/04/97	36.42	10.83	0.00	25.59	-0.56	93	--	1.8	ND	ND	ND	6.2	--	
02/12/98	36.42	6.00	0.00	30.42	4.83	56	--	0.59	ND	ND	ND	2.7	--	
05/15/98	36.42	7.42	0.00	29.00	-1.42	130	--	0.68	ND	ND	0.63	10	--	
08/12/98	36.42	8.84	0.00	27.58	-1.42	50	--	ND	ND	ND	ND	ND	--	

Table 2
HISTORIC FLUID LEVELS AND SELECTED ANALYTICAL RESULTS
May 1991 Through June 2007
76 Station 3292

Date Sampled	TOC Elevation (feet)	Depth to Water (feet)	LPH Thickness (feet)	Ground-water Elevation (feet)	Change in Elevation (feet)	TPH-G (8015M) (µg/l)	TPH-G (GC/MS) (µg/l)	Benzene (µg/l)	Toluene (µg/l)	Ethyl-benzene (µg/l)	Total Xylenes (µg/l)	MTBE (8021B) (µg/l)	MTBE (8260B) (µg/l)	Comments
MW-3 continued														
11/12/98	36.42	9.57	0.00	26.85	-0.73	60	--	ND	ND	ND	ND	3.8	--	
03/01/99	36.42	8.74	0.00	27.68	0.83	66	--	ND	ND	ND	ND	3.2	--	
05/12/99	36.42	8.92	0.00	27.50	-0.18	ND	--	ND	ND	ND	ND	ND	--	
08/11/99	36.42	10.18	0.00	26.24	-1.26	ND	--	ND	ND	ND	ND	ND	--	
11/04/99	36.42	11.06	0.00	25.36	-0.88	ND	--	ND	ND	ND	ND	ND	--	
02/29/00	36.42	--	--	--	--	--	--	--	--	--	--	--	--	Not Monitored/Sampled
08/08/00	36.42	10.03	0.00	26.39	--	--	--	--	--	--	--	--	--	
11/06/00	36.42	10.10	0.00	26.32	-0.07	--	--	--	--	--	--	--	--	
02/07/01	36.42	9.81	0.00	26.61	0.29	--	--	--	--	--	--	--	--	
05/09/01	36.42	9.58	0.00	26.84	0.23	--	--	--	--	--	--	--	--	
08/24/01	36.42	11.12	0.00	25.30	-1.54	--	--	--	--	--	--	--	--	
11/16/01	36.42	10.84	0.00	25.58	0.28	--	--	--	--	--	--	--	--	
02/21/02	36.42	8.68	0.00	27.74	2.16	--	--	--	--	--	--	--	--	
05/10/02	36.42	9.71	0.00	26.71	-1.03	--	--	--	--	--	--	--	--	
08/26/02	36.42	10.85	0.00	25.57	-1.14	--	--	--	--	--	--	--	--	
11/07/02	36.42	10.89	0.00	25.53	-0.04	--	--	--	--	--	--	--	--	
02/14/03	36.42	8.72	0.00	27.70	2.17	--	--	--	--	--	--	--	--	
05/12/03	36.42	8.25	0.00	28.17	0.47	--	--	--	--	--	--	--	--	
08/11/03	36.42	10.64	0.00	25.78	-2.39	--	--	--	--	--	--	--	--	
11/13/03	36.42	--	--	--	--	--	--	--	--	--	--	--	--	Covered with asphalt
02/17/04	36.42	9.17	0.00	27.25	--	--	--	--	--	--	--	--	--	Monitored Only
05/20/04	36.42	10.03	0.00	26.39	-0.86	--	--	--	--	--	--	--	--	Monitored Only
08/25/04	36.42	11.26	0.00	25.16	-1.23	--	--	--	--	--	--	--	--	Monitored Only
11/02/04	36.42	10.78	0.00	25.64	0.48	--	--	--	--	--	--	--	--	Monitored Only

Table 2
HISTORIC FLUID LEVELS AND SELECTED ANALYTICAL RESULTS
May 1991 Through June 2007
76 Station 3292

Date Sampled	TOC Elevation (feet)	Depth to Water (feet)	LPH Thickness (feet)	Ground-water Elevation (feet)	Change in Elevation (feet)	TPH-G (8015M) (µg/l)	TPH-G (GC/MS) (µg/l)	Benzene (µg/l)	Toluene (µg/l)	Ethyl-benzene (µg/l)	Total Xylenes (µg/l)	MTBE (8021B) (µg/l)	MTBE (8260B) (µg/l)	Comments
MW-3 continued														
03/17/05	36.42	8.13	0.00	28.29	2.65	--	--	--	--	--	--	--	--	Monitored Only
06/13/05	36.42	8.41	0.00	28.01	-0.28	--	--	--	--	--	--	--	--	Monitored only
09/27/05	36.42	10.13	0.00	26.29	-1.72	--	--	--	--	--	--	--	--	Monitored Only
12/20/05	36.42	10.20	0.00	26.22	-0.07	--	--	--	--	--	--	--	--	Monitored Only
03/10/06	36.42	7.39	0.00	29.03	2.81	--	--	--	--	--	--	--	--	Monitored Only
06/20/06	36.42	8.17	0.00	28.25	-0.78	--	--	--	--	--	--	--	--	Monitored Only
09/25/06	36.42	9.53	0.00	26.89	-1.36	--	--	--	--	--	--	--	--	Monitored Only
12/18/06	36.42	9.01	0.00	27.41	0.52	--	--	--	--	--	--	--	--	Monitored Only
03/29/07	36.42	9.19	0.00	27.23	-0.18	--	--	--	--	--	--	--	--	Monitored Only
06/26/07	36.42	10.09	0.00	26.33	-0.90	--	--	--	--	--	--	--	--	Monitored Only
MW-3(SP) (Screen Interval in feet: 11.0-21.0)														
05/08/96	35.81	8.73	0.00	27.08	--	4700	--	7.9	36	13	4	42	--	
08/09/96	35.81	9.73	0.00	26.08	-1.00	2000	--	ND	14	7.6	ND	ND	--	
11/07/96	35.81	10.88	0.00	24.93	-1.15	1800	--	29	ND	ND	ND	40	--	
02/10/97	35.81	8.16	0.00	27.65	2.72	3500	--	70	14	ND	ND	150	--	
05/07/97	35.81	9.35	0.00	26.46	-1.19	3100	--	48	ND	ND	ND	110	--	
08/05/97	35.81	10.44	0.00	25.37	-1.09	3200	--	43	5.7	ND	ND	61	--	
11/04/97	35.81	10.90	0.00	24.91	-0.46	2600	--	34	ND	ND	ND	53	--	
02/12/98	35.81	6.77	0.00	29.04	4.13	3200	--	62	ND	ND	ND	100	--	
05/15/98	35.82	8.02	0.00	27.80	-1.24	ND	--	ND	ND	ND	ND	2.5	--	
08/12/98	35.82	9.11	0.00	26.71	-1.09	110	--	ND	4.1	ND	ND	ND	--	
11/12/98	35.82	9.81	0.00	26.01	-0.70	1800	--	37	2.8	ND	ND	55	--	
03/01/99	35.82	8.27	0.00	27.55	1.54	2900	--	12	3.6	ND	ND	110	--	
05/12/99	35.82	8.92	0.00	26.90	-0.65	4100	--	34	ND	ND	ND	45	--	

Table 2
HISTORIC FLUID LEVELS AND SELECTED ANALYTICAL RESULTS
May 1991 Through June 2007
76 Station 3292

Date Sampled	TOC Elevation (feet)	Depth to Water (feet)	LPH Thickness (feet)	Ground-water Elevation (feet)	Change in Elevation (feet)	TPH-G (8015M) (µg/l)	TPH-G (GC/MS) (µg/l)	Benzene (µg/l)	Toluene (µg/l)	Ethyl-benzene (µg/l)	Total Xylenes (µg/l)	MTBE (8021B) (µg/l)	MTBE (8260B) (µg/l)	Comments
MW-3(SP) continued														
08/11/99	35.82	9.59	0.00	26.23	-0.67	3220	--	22.8	ND	ND	ND	50.8	--	
11/04/99	35.82	10.86	0.00	24.96	-1.27	2460	--	26.6	ND	ND	ND	52.1	--	
02/29/00	35.82	7.92	0.00	27.90	2.94	--	--	--	--	--	--	--	--	Sampled semi-annually
05/08/00	35.82	9.07	0.00	26.75	-1.15	1080	--	ND	ND	ND	ND	ND	ND	
08/08/00	35.82	9.86	0.00	25.96	-0.79	--	--	--	--	--	--	--	--	
11/06/00	35.82	10.12	0.00	25.70	-0.26	3100	--	35	ND	ND	ND	95.7	--	
02/07/01	35.82	9.65	0.00	26.17	0.47	--	--	--	--	--	--	--	--	
05/09/01	35.82	9.79	0.00	26.03	-0.14	3350	--	34	ND	ND	ND	ND	--	
08/24/01	35.82	11.09	0.00	24.73	-1.30	--	--	--	--	--	--	--	--	Sampled semi-annually
11/16/01	35.82	11.29	0.00	24.53	-0.20	3300	--	47	ND<10	ND<10	ND<10	ND<100	--	
02/21/02	35.82	9.19	0.00	26.63	2.10	--	--	--	--	--	--	--	--	
05/10/02	35.82	9.84	0.00	25.98	-0.65	4700	--	55	ND<5.0	ND<5.0	ND<5.0	140	--	
08/26/02	35.82	10.95	0.00	24.87	-1.11	--	--	--	--	--	--	--	--	Sampled semi-annually
11/07/02	35.82	11.33	0.00	24.49	-0.38	--	2600	ND<5.0	ND<5.0	ND<5.0	ND<10	--	ND<20	
02/14/03	35.82	9.92	0.00	25.90	1.41	--	--	--	--	--	--	--	--	Sampled semi-annually
05/12/03	35.82	9.74	0.00	26.08	0.18	--	420	ND<0.50	ND<0.50	ND<0.50	ND<1.0	--	ND<2.0	
08/11/03	35.82	11.26	0.00	24.56	-1.52	--	--	--	--	--	--	--	--	Monitored Only
11/13/03	35.82	--	--	--	--	--	--	--	--	--	--	--	--	Covered with asphalt
02/17/04	35.82	9.54	0.00	26.28	--	--	--	--	--	--	--	--	--	Monitored Only
05/20/04	35.82	10.11	0.00	25.71	-0.57	--	3200	ND<0.50	ND<0.50	ND<0.50	ND<1.0	--	ND<0.50	
08/25/04	35.82	11.22	0.00	24.60	-1.11	--	--	--	--	--	--	--	--	Monitored Only
11/02/04	35.82	10.85	0.00	24.97	0.37	--	4500	ND<0.50	ND<0.50	ND<0.50	ND<1.0	--	ND<0.50	
03/17/05	35.82	8.55	0.00	27.27	2.30	--	--	--	--	--	--	--	--	Sampled Semi-Annually
06/13/05	35.82	8.75	0.00	27.07	-0.20	--	4100	ND<0.50	ND<0.50	1.1	ND<1.0	--	ND<0.50	

Table 2
HISTORIC FLUID LEVELS AND SELECTED ANALYTICAL RESULTS
May 1991 Through June 2007
76 Station 3292

Date Sampled	TOC Elevation (feet)	Depth to Water (feet)	LPH Thickness (feet)	Ground-water Elevation (feet)	Change in Elevation (feet)	TPH-G (8015M) (µg/l)	TPH-G (GC/MS) (µg/l)	Benzene (µg/l)	Toluene (µg/l)	Ethyl-benzene (µg/l)	Total Xylenes (µg/l)	MTBE (8021B) (µg/l)	MTBE (8260B) (µg/l)	Comments
MW-3(SP) continued														
09/27/05	35.82	10.20	0.00	25.62	-1.45	--	--	--	--	--	--	--	--	Sampled semi-annually
12/20/05	35.82	10.35	0.00	25.47	-0.15	--	2200	ND<0.50	ND<0.50	ND<0.50	ND<1.0	--	ND<0.50	
03/10/06	35.82	7.80	0.00	28.02	2.55	--	--	--	--	--	--	--	--	Sampled Q2 and Q4 only
06/20/06	35.82	8.88	0.00	26.94	-1.08	--	1100	ND<0.50	ND<0.50	ND<0.50	ND<1.0	--	ND<0.50	
09/25/06	35.82	9.93	0.00	25.89	-1.05	--	--	--	--	--	--	--	--	Sampled Q2 and Q4 only
12/18/06	35.82	9.40	0.00	26.42	0.53	--	1900	ND<0.50	ND<0.50	ND<0.50	ND<0.50	--	ND<0.50	
03/29/07	35.82	9.55	0.00	26.27	-0.15	--	--	--	--	--	--	--	--	Sampled Q2 and Q4 only
06/26/07	35.82	10.37	0.00	25.45	-0.82	--	2400	ND<0.50	ND<0.50	ND<0.50	ND<0.50	--	ND<0.50	
MW-4 (Screen Interval in feet: 7.0-19.5)														
05/04/91	--	--	--	--	--	6300	--	ND	ND	2.8	61	--	--	
09/19/91	--	--	--	--	--	1800	--	0.83	ND	54	46	--	--	
12/18/91	--	--	--	--	--	2500	--	28	2.5	54	22	--	--	
03/17/92	--	--	--	--	--	1800	--	3.7	1.4	90	21	--	--	
05/19/92	--	--	--	--	--	2000	--	20	3.5	42	8.3	--	--	
08/20/92	--	--	--	--	--	1000	--	15	ND	11	3	--	--	
09/16/92	37.40	14.31	0.00	23.09	--	--	--	--	--	--	--	--	--	
10/12/92	37.40	14.72	0.00	22.68	-0.41	--	--	--	--	--	--	--	--	
11/10/92	37.40	14.57	0.00	22.83	0.15	690	--	9.1	ND	16	2.8	--	--	
12/10/92	37.40	13.67	0.00	23.73	0.90	--	--	--	--	--	--	--	--	
01/15/93	37.40	10.62	0.00	26.78	3.05	--	--	--	--	--	--	--	--	
02/20/93	37.40	9.59	0.00	27.81	1.03	2400	--	40	2.1	33	ND	--	--	
03/18/93	37.40	9.97	0.00	27.43	-0.38	--	--	--	--	--	--	--	--	
04/20/93	37.40	9.67	0.00	27.73	0.30	--	--	--	--	--	--	--	--	
05/21/93	37.40	10.32	0.00	27.08	-0.65	1900	--	31	ND	20	4.5	--	--	

Table 2
HISTORIC FLUID LEVELS AND SELECTED ANALYTICAL RESULTS
May 1991 Through June 2007
76 Station 3292

Date Sampled	TOC Elevation (feet)	Depth to Water (feet)	LPH Thickness (feet)	Ground-water Elevation (feet)	Change in Elevation (feet)	TPH-G (8015M) (µg/l)	TPH-G (GC/MS) (µg/l)	Benzene (µg/l)	Toluene (µg/l)	Ethyl-benzene (µg/l)	Total Xylenes (µg/l)	MTBE (8021B) (µg/l)	MTBE (8260B) (µg/l)	Comments
MW-4 continued														
06/22/93	37.40	10.91	0.00	26.49	-0.59	--	--	--	--	--	--	--	--	
07/23/93	37.40	11.38	0.00	26.02	-0.47	--	--	--	--	--	--	--	--	
08/23/93	37.40	11.86	0.00	25.54	-0.48	1200	--	5	ND	16	ND	--	--	
09/24/93	37.04	11.85	0.00	25.19	-0.35	--	--	--	--	--	--	--	--	
11/23/93	37.04	12.44	0.00	24.60	-0.59	720	--	10	ND	8.7	ND	--	--	
02/24/94	37.04	9.89	0.00	27.15	2.55	1300	--	8.9	ND	20	ND	--	--	
05/25/94	37.04	11.02	0.00	26.02	-1.13	1700	--	22	ND	4.5	ND	--	--	
08/23/94	37.04	12.57	0.00	24.47	-1.55	690	--	9.2	1.3	7.1	1.9	--	--	
11/23/94	37.04	11.65	0.00	25.39	0.92	420	--	5	1.1	4.2	1.2	--	--	
02/03/95	37.04	8.52	0.00	28.52	3.13	620	--	6.4	ND	9.3	ND	--	--	
05/10/95	37.04	9.97	0.00	27.07	-1.45	280	--	2.8	ND	2.7	2.4	--	--	
08/02/95	37.04	10.18	0.00	26.86	-0.21	290	--	3.6	ND	2.8	ND	--	--	
11/02/95	37.04	11.67	0.00	25.37	-1.49	42000	--	390	210	2800	6300	270	--	
02/08/96	37.04	8.15	0.00	28.89	3.52	130	--	2.1	ND	1.5	0.69	ND	--	
05/08/96	37.04	--	--	--	--	--	--	--	--	--	--	--	--	Inaccessible
08/09/96	37.04	10.24	0.00	26.80	--	ND	--	ND	ND	ND	ND	ND	--	
11/07/96	37.04	11.58	0.00	25.46	-1.34	ND	--	ND	ND	ND	ND	ND	--	
02/10/97	37.04	8.45	0.00	28.59	3.13	ND	--	ND	ND	ND	ND	ND	--	
05/07/97	37.04	9.85	0.00	27.19	-1.40	ND	--	ND	ND	ND	ND	ND	--	
08/05/97	37.04	11.04	0.00	26.00	-1.19	50	--	0.76	ND	ND	ND	ND	--	
11/04/97	37.04	11.46	0.00	25.58	-0.42	ND	--	ND	ND	ND	ND	ND	--	
02/12/98	37.04	5.75	0.00	31.29	5.71	ND	--	ND	ND	ND	ND	ND	--	
05/15/98	37.04	7.28	0.00	29.76	-1.53	ND	--	ND	ND	ND	ND	ND	--	
08/12/98	37.04	9.85	0.00	27.19	-2.57	ND	--	ND	ND	ND	ND	ND	--	

Table 2
HISTORIC FLUID LEVELS AND SELECTED ANALYTICAL RESULTS
May 1991 Through June 2007
76 Station 3292

Date Sampled	TOC Elevation (feet)	Depth to Water (feet)	LPH Thickness (feet)	Ground-water Elevation (feet)	Change in Elevation (feet)	TPH-G (8015M) (µg/l)	TPH-G (GC/MS) (µg/l)	Benzene (µg/l)	Toluene (µg/l)	Ethyl-benzene (µg/l)	Total Xylenes (µg/l)	MTBE (8021B) (µg/l)	MTBE (8260B) (µg/l)	Comments
MW-4 continued														
11/12/98	37.04	10.28	0.00	26.76	-0.43	ND	--	ND	ND	ND	ND	ND	--	
03/01/99	37.04	8.51	0.00	28.53	1.77	ND	--	ND	ND	ND	ND	ND	--	
05/12/99	37.04	9.32	0.00	27.72	-0.81	ND	--	ND	ND	ND	ND	ND	--	
08/11/99	37.04	10.65	0.00	26.39	-1.33	ND	--	ND	ND	ND	ND	ND	--	
11/04/99	37.04	11.48	0.00	25.56	-0.83	ND	--	ND	ND	ND	ND	ND	--	
02/29/00	37.04	--	--	--	--	--	--	--	--	--	--	--	--	Not Monitored/Sampled
08/08/00	37.04	10.67	0.00	26.37	--	--	--	--	--	--	--	--	--	
11/06/00	37.04	10.56	0.00	26.48	0.11	--	--	--	--	--	--	--	--	
02/07/01	37.04	10.40	0.00	26.64	0.16	--	--	--	--	--	--	--	--	
05/09/01	37.04	9.16	0.00	27.88	1.24	--	--	--	--	--	--	--	--	
08/24/01	37.04	11.80	0.00	25.24	-2.64	--	--	--	--	--	--	--	--	
11/16/01	37.04	10.46	0.00	26.58	1.34	--	--	--	--	--	--	--	--	
02/21/02	37.04	9.37	0.00	27.67	1.09	--	--	--	--	--	--	--	--	
05/10/02	37.04	10.41	0.00	26.63	-1.04	--	--	--	--	--	--	--	--	
08/26/02	37.04	11.55	0.00	25.49	-1.14	--	--	--	--	--	--	--	--	
11/07/02	37.04	10.44	0.00	26.60	1.11	--	--	--	--	--	--	--	--	
02/14/03	37.04	9.28	0.00	27.76	1.16	--	--	--	--	--	--	--	--	
05/12/03	37.04	8.69	0.00	28.35	0.59	--	--	--	--	--	--	--	--	
08/11/03	37.04	10.83	0.00	26.21	-2.14	--	--	--	--	--	--	--	--	
11/13/03	37.04	--	--	--	--	--	--	--	--	--	--	--	--	Covered with asphalt
02/17/04	37.04	9.84	0.00	27.20	--	--	--	--	--	--	--	--	--	Monitored Only
05/20/04	37.04	10.68	0.00	26.36	-0.84	--	--	--	--	--	--	--	--	Monitored Only
08/25/04	37.04	11.59	0.00	25.45	-0.91	--	--	--	--	--	--	--	--	Monitored Only
11/02/04	37.04	11.49	0.00	25.55	0.10	--	--	--	--	--	--	--	--	Monitored Only

Table 2
HISTORIC FLUID LEVELS AND SELECTED ANALYTICAL RESULTS
May 1991 Through June 2007
76 Station 3292

Date Sampled	TOC Elevation (feet)	Depth to Water (feet)	LPH Thickness (feet)	Ground-water Elevation (feet)	Change in Elevation (feet)	TPH-G (8015M) (µg/l)	TPH-G (GC/MS) (µg/l)	Benzene (µg/l)	Toluene (µg/l)	Ethyl-benzene (µg/l)	Total Xylenes (µg/l)	MTBE (8021B) (µg/l)	MTBE (8260B) (µg/l)	Comments
MW-4 continued														
03/17/05	37.04	9.01	0.00	28.03	2.48	--	--	--	--	--	--	--	--	Monitored only
06/13/05	37.04	9.17	0.00	27.87	-0.16	--	--	--	--	--	--	--	--	Monitored only
09/27/05	37.04	10.50	0.00	26.54	-1.33	--	--	--	--	--	--	--	--	Monitored Only
12/20/05	37.04	10.66	0.00	26.38	-0.16	--	--	--	--	--	--	--	--	Monitored Only
03/10/06	37.04	8.42	0.00	28.62	2.24	--	--	--	--	--	--	--	--	Monitored Only
06/20/06	37.04	9.09	0.00	27.95	-0.67	--	--	--	--	--	--	--	--	Monitored Only
09/25/06	37.04	10.03	0.00	27.01	-0.94	--	--	--	--	--	--	--	--	Monitored Only
12/18/06	37.04	9.70	0.00	27.34	0.33	--	--	--	--	--	--	--	--	Monitored Only
03/29/07	37.04	9.93	0.00	27.11	-0.23	--	--	--	--	--	--	--	--	Monitored Only
06/26/07	37.04	10.72	0.00	26.32	-0.79	--	--	--	--	--	--	--	--	Monitored Only
MW-5 (Screen Interval in feet: 7.0-22.5)														
05/04/91	--	--	--	--	--	69000	--	1400	2500	3500	15000	--	--	
09/19/91	--	--	--	--	--	57000	--	1600	2700	5200	20000	--	--	
12/18/91	--	--	--	--	--	31000	--	1600	3100	4800	19000	--	--	
03/17/92	--	--	--	--	--	81000	--	850	1600	4800	18000	--	--	
05/19/92	--	--	--	--	--	84000	--	760	1500	4000	17000	--	--	
08/20/92	--	--	--	--	--	58000	--	660	1700	4200	19000	--	--	
09/16/92	36.40	13.37	0.00	23.03	--	--	--	--	--	--	--	--	--	
10/12/92	36.40	13.75	0.00	22.65	-0.38	--	--	--	--	--	--	--	--	
11/10/92	36.40	13.68	0.00	22.72	0.07	57000	--	800	1800	4400	18000	--	--	
12/10/92	36.40	12.58	0.00	23.82	1.10	--	--	--	--	--	--	--	--	
01/15/93	36.40	9.71	0.00	26.69	2.87	--	--	--	--	--	--	--	--	
02/20/93	36.40	8.69	0.00	27.71	1.02	17000	--	75	ND	1000	620	--	--	
03/18/93	36.40	9.16	0.00	27.24	-0.47	--	--	--	--	--	--	--	--	

Table 2
HISTORIC FLUID LEVELS AND SELECTED ANALYTICAL RESULTS
May 1991 Through June 2007
76 Station 3292

Date Sampled	TOC Elevation (feet)	Depth to Water (feet)	LPH Thickness (feet)	Ground-water Elevation (feet)	Change in Elevation (feet)	TPH-G (8015M) (µg/l)	TPH-G (GC/MS) (µg/l)	Benzene (µg/l)	Toluene (µg/l)	Ethyl-benzene (µg/l)	Total Xylenes (µg/l)	MTBE (8021B) (µg/l)	MTBE (8260B) (µg/l)	Comments
MW-5 continued														
04/20/93	36.40	8.88	0.00	27.52	0.28	--	--	--	--	--	--	--	--	
05/21/93	36.40	9.56	0.00	26.84	-0.68	55000	--	ND	160	3500	12000	--	--	
06/22/93	36.40	10.05	0.00	26.35	-0.49	--	--	--	--	--	--	--	--	
07/23/93	36.40	10.53	0.00	25.87	-0.48	--	--	--	--	--	--	--	--	
08/23/93	36.40	10.98	0.00	25.42	-0.45	61000	--	340	380	3600	14000	--	--	
09/24/93	35.94	10.94	0.00	25.00	-0.42	--	--	--	--	--	--	--	--	
11/23/93	35.94	11.45	0.00	24.49	-0.51	46000	--	290	310	4100	15000	--	--	
02/24/94	35.94	9.02	0.00	26.92	2.43	57000	--	140	400	4400	16000	--	--	
05/25/94	35.94	10.03	0.00	25.91	-1.01	53000	--	ND	ND	4000	14000	--	--	
08/23/94	35.94	11.57	0.00	24.37	-1.54	61000	--	360	380	4800	17000	--	--	
11/23/94	35.94	10.71	0.00	25.23	0.86	46000	--	230	260	3900	14000	--	--	
02/03/95	35.94	7.69	0.00	28.25	3.02	56000	--	140	330	3500	13000	--	--	
05/10/95	35.94	8.20	0.00	27.74	-0.51	27000	--	160	170	2200	5200	--	--	
08/02/95	35.94	9.23	0.00	26.71	-1.03	65000	--	260	300	3500	12000	--	--	
11/02/95	35.94	10.70	0.00	25.24	-1.47	240	--	0.76	ND	1.1	ND	ND	--	
02/08/96	35.94	7.36	0.00	28.58	3.34	54000	--	210	150	3400	12000	170	--	
05/08/96	35.94	8.25	0.00	27.69	-0.89	52000	--	170	200	3600	11000	170	--	
08/09/96	35.94	9.37	0.00	26.57	-1.12	25000	--	54	16	1700	4700	ND	--	
11/07/96	35.94	10.65	0.00	25.29	-1.28	2100	--	42	ND	9.3	ND	2300	--	
02/10/97	35.94	7.63	0.00	28.31	3.02	15000	--	46	29	1400	4100	ND	--	
05/07/97	35.94	8.98	0.00	26.96	-1.35	38000	--	120	ND	2000	5100	380	--	
08/05/97	35.94	11.08	0.00	24.86	-2.10	310	--	1	ND	17	40	ND	--	
11/04/97	35.94	10.72	0.00	25.22	0.36	20000	--	ND	ND	1500	2800	280	--	
02/12/98	35.94	6.08	0.00	29.86	4.64	33000	--	120	ND	1700	3800	ND	--	

Table 2
HISTORIC FLUID LEVELS AND SELECTED ANALYTICAL RESULTS
May 1991 Through June 2007
76 Station 3292

Date Sampled	TOC Elevation (feet)	Depth to Water (feet)	LPH Thickness (feet)	Ground-water Elevation (feet)	Change in Elevation (feet)	TPH-G (8015M) (µg/l)	TPH-G (GC/MS) (µg/l)	Benzene (µg/l)	Toluene (µg/l)	Ethyl-benzene (µg/l)	Total Xylenes (µg/l)	MTBE (8021B) (µg/l)	MTBE (8260B) (µg/l)	Comments
MW-5 continued														
05/15/98	35.92	7.40	0.00	28.52	-1.34	30000	--	ND	ND	2200	4900	ND	--	
08/12/98	35.92	8.69	0.00	27.23	-1.29	24000	--	100	ND	ND	3400	1000	--	
11/12/98	35.92	9.48	0.00	26.44	-0.79	13000	--	65	ND	1100	1400	780	--	
03/01/99	35.92	7.54	0.00	28.38	1.94	29000	--	75	ND	2000	4100	690	--	
05/12/99	35.92	8.48	0.00	27.44	-0.94	19000	--	110	ND	990	1900	330	--	
08/11/99	35.92	9.74	0.00	26.18	-1.26	24300	--	ND	ND	1540	1740	ND	--	
11/04/99	35.92	10.56	0.00	25.36	-0.82	19500	--	37.1	ND	1300	1030	ND	--	
02/29/00	35.92	7.19	0.00	28.73	3.37	--	--	--	--	--	--	--	--	Sampled semi-annually
05/08/00	35.92	8.23	0.00	27.69	-1.04	25700	--	37.6	ND	2020	3500	ND	--	
08/08/00	35.92	9.51	0.00	26.41	-1.28	--	--	--	--	--	--	--	--	
11/06/00	35.92	10.04	0.00	25.88	-0.53	14100	--	37.1	ND	1250	497	ND	--	
02/07/01	35.92	9.23	0.00	26.69	0.81	--	--	--	--	--	--	--	--	
05/09/01	35.92	9.44	0.00	26.48	-0.21	15600	--	ND	ND	1290	476	ND	--	
08/24/01	35.92	10.75	0.00	25.17	-1.31	--	--	--	--	--	--	--	--	Sampled semi-annually
11/16/01	35.92	10.93	0.00	24.99	-0.18	15000	--	40	ND<25	1100	54	ND<250	--	
02/21/02	35.92	8.52	0.00	27.40	2.41	--	--	--	--	--	--	--	--	
05/10/02	35.92	9.47	0.00	26.45	-0.95	23000	--	86	ND<25	1500	450	ND<250	--	
08/26/02	35.92	10.60	0.00	25.32	-1.13	--	--	--	--	--	--	--	--	Sampled semi-annually
11/07/02	35.92	10.83	0.00	25.09	-0.23	--	8000	ND<2.5	ND<2.5	650	ND<5.0	--	ND<10	
02/14/03	35.92	8.70	0.00	27.22	2.13	--	--	--	--	--	--	--	--	Sampled semi-annually
05/12/03	35.92	8.62	0.00	27.30	0.08	--	10000	ND<25	ND<25	1200	ND<50	--	ND<100	
08/11/03	35.92	10.52	0.00	25.40	-1.90	--	--	--	--	--	--	--	--	Monitored Only
11/13/03	35.92	10.82	0.00	25.10	-0.30	--	31000	ND<20	ND<20	2100	71	--	ND<80	
02/17/04	35.92	8.96	0.00	26.96	1.86	--	--	--	--	--	--	--	--	Monitored Only

Table 2
HISTORIC FLUID LEVELS AND SELECTED ANALYTICAL RESULTS
May 1991 Through June 2007
76 Station 3292

Date Sampled	TOC Elevation (feet)	Depth to Water (feet)	LPH Thickness (feet)	Ground-water Elevation (feet)	Change in Elevation (feet)	TPH-G (8015M) (µg/l)	TPH-G (GC/MS) (µg/l)	Benzene (µg/l)	Toluene (µg/l)	Ethyl-benzene (µg/l)	Total Xylenes (µg/l)	MTBE (8021B) (µg/l)	MTBE (8260B) (µg/l)	Comments
MW-5 continued														
05/20/04	35.92	9.80	0.00	26.12	-0.84	--	23000	ND<20	ND<20	1600	62	--	ND<20	
08/25/04	35.92	10.95	0.00	24.97	-1.15	--	--	--	--	--	--	--	--	Monitored Only
11/02/04	35.92	10.48	0.00	25.44	0.47	--	21000	ND<20	ND<20	1300	ND<40	--	ND<20	
03/17/05	35.92	7.99	0.00	27.93	2.49	--	--	--	--	--	--	--	--	Sampled Semi-Annually
06/13/05	35.92	8.31	0.00	27.61	-0.32	--	27000	ND<10	ND<10	1800	100	--	11	
09/27/05	35.92	9.90	0.00	26.02	-1.59	--	--	--	--	--	--	--	--	Sampled semi-annually
12/20/05	35.92	9.16	0.00	26.76	0.74	--	27000	ND<25	ND<25	1700	ND<50	--	27	
03/10/06	35.92	7.29	0.00	28.63	1.87	--	--	--	--	--	--	--	--	Sampled Q2 and Q4 only
06/20/06	35.92	8.45	0.00	27.47	-1.16	--	37000	ND<12	ND<12	1300	25	--	19	
09/25/06	35.92	9.37	0.00	26.55	-0.92	--	--	--	--	--	--	--	--	Sampled Q2 and Q4 only
12/18/06	35.92	8.90	0.00	27.02	0.47	--	6400	2.0	ND<0.50	250	ND<0.50	--	44	
03/29/07	35.92	9.14	0.00	26.78	-0.24	--	--	--	--	--	--	--	--	Sampled Q2 and Q4 only
06/26/07	35.92	10.10	0.00	25.82	-0.96	--	20000	0.87	ND<0.50	770	12	--	12	
MW-6 (Screen Interval in feet: 8.0-20.0)														
05/19/92	--	--	--	--	--	1300	--	2	2.1	ND	2.7	--	--	
08/20/92	--	--	--	--	--	280	--	8.4	ND	0.51	0.84	--	--	
09/16/92	36.03	12.91	0.00	23.12	--	--	--	--	--	--	--	--	--	
10/12/92	36.03	13.28	0.00	22.75	-0.37	--	--	--	--	--	--	--	--	
11/10/92	36.03	13.18	0.00	22.85	0.10	490	--	7	1.2	1.7	ND	--	--	
12/10/92	36.03	12.33	0.00	23.70	0.85	--	--	--	--	--	--	--	--	
01/15/93	36.03	9.25	0.00	26.78	3.08	--	--	--	--	--	--	--	--	
02/20/93	36.03	8.24	0.00	27.79	1.01	2400	--	43	ND	33	2	--	--	
03/18/93	36.03	8.74	0.00	27.29	-0.50	--	--	--	--	--	--	--	--	
04/20/93	36.03	8.12	0.00	27.91	0.62	--	--	--	--	--	--	--	--	

Table 2
HISTORIC FLUID LEVELS AND SELECTED ANALYTICAL RESULTS
May 1991 Through June 2007
76 Station 3292

Date Sampled	TOC Elevation (feet)	Depth to Water (feet)	LPH Thickness (feet)	Ground-water Elevation (feet)	Change in Elevation (feet)	TPH-G (8015M) (µg/l)	TPH-G (GC/MS) (µg/l)	Benzene (µg/l)	Toluene (µg/l)	Ethyl-benzene (µg/l)	Total Xylenes (µg/l)	MTBE (8021B) (µg/l)	MTBE (8260B) (µg/l)	Comments
MW-6 continued														
05/21/93	36.03	8.83	0.00	27.20	-0.71	940	--	18	1	7.1	2.7	--	--	
06/22/93	36.03	9.38	0.00	26.65	-0.55	--	--	--	--	--	--	--	--	
07/23/93	36.03	9.87	0.00	26.16	-0.49	--	--	--	--	--	--	--	--	
08/23/93	36.03	10.35	0.00	25.68	-0.48	1000	--	9.4	2.3	5	2.3	--	--	
09/24/93	35.67	10.34	0.00	25.33	-0.35	--	--	--	--	--	--	--	--	
11/23/93	35.67	10.96	0.00	24.71	-0.62	520	--	ND	1.7	1.9	0.82	--	--	
02/24/94	35.67	8.39	0.00	27.28	2.57	810	--	12	ND	2.6	0.77	--	--	
05/25/94	35.67	9.55	0.00	26.12	-1.16	500	--	11	ND	ND	0.73	--	--	
08/23/94	35.67	10.97	0.00	24.70	-1.42	570	--	8.8	2.5	3.2	2.6	--	--	
11/23/94	35.67	10.21	0.00	25.46	0.76	460	--	6.4	1.1	1.9	1.1	--	--	
02/03/95	35.67	6.99	0.00	28.68	3.22	660	--	4.8	13	1.4	ND	--	--	
05/10/95	35.67	7.53	0.00	28.14	-0.54	470	--	ND	0.65	1.4	0.67	--	--	
08/02/95	35.67	8.68	0.00	26.99	-1.15	360	--	3.2	ND	1.6	ND	--	--	
11/02/95	35.67	10.20	0.00	25.47	-1.52	470	--	ND	0.92	0.89	0.58	5.5	--	
02/08/96	35.67	6.66	0.00	29.01	3.54	450	--	3.1	ND	1.1	0.68	ND	--	
05/08/96	35.67	7.40	0.00	28.27	-0.74	ND	--	ND	ND	ND	ND	ND	--	
08/09/96	35.67	8.72	0.00	26.95	-1.32	ND	--	ND	ND	ND	ND	ND	--	
11/07/96	35.67	10.12	0.00	25.55	-1.40	ND	--	ND	ND	ND	ND	ND	--	
02/10/97	35.67	6.88	0.00	28.79	3.24	ND	--	ND	ND	ND	ND	ND	--	
05/07/97	35.67	8.32	0.00	27.35	-1.44	ND	--	ND	1.1	ND	ND	ND	--	
08/05/97	35.67	9.64	0.00	26.03	-1.32	55	--	0.79	ND	ND	ND	ND	--	
11/04/97	35.67	10.30	0.00	25.37	-0.66	ND	--	ND	ND	ND	ND	ND	--	
02/12/98	35.67	5.10	0.00	30.57	5.20	ND	--	ND	ND	ND	ND	ND	--	
05/15/98	35.68	6.61	0.00	29.07	-1.50	ND	--	ND	ND	ND	ND	ND	--	

Table 2
HISTORIC FLUID LEVELS AND SELECTED ANALYTICAL RESULTS
May 1991 Through June 2007
76 Station 3292

Date Sampled	TOC Elevation (feet)	Depth to Water (feet)	LPH Thickness (feet)	Ground-water Elevation (feet)	Change in Elevation (feet)	TPH-G (8015M) (µg/l)	TPH-G (GC/MS) (µg/l)	Benzene (µg/l)	Toluene (µg/l)	Ethyl-benzene (µg/l)	Total Xylenes (µg/l)	MTBE (8021B) (µg/l)	MTBE (8260B) (µg/l)	Comments
MW-6 continued														
08/12/98	35.68	8.02	0.00	27.66	-1.41	ND	--	ND	ND	ND	ND	ND	--	
11/12/98	35.68	8.74	0.00	26.94	-0.72	ND	--	ND	ND	ND	ND	ND	--	
03/01/99	35.68	7.22	0.00	28.46	1.52	ND	--	ND	ND	ND	ND	ND	--	
05/12/99	35.68	8.05	0.00	27.63	-0.83	ND	--	ND	ND	ND	ND	ND	--	
08/11/99	35.68	9.53	0.00	26.15	-1.48	ND	--	ND	ND	ND	ND	ND	--	
11/04/99	35.68	10.44	0.00	25.24	-0.91	ND	--	ND	ND	ND	ND	ND	--	
02/29/00	35.68	--	--	--	--	--	--	--	--	--	--	--	--	Not Monitored/Sampled
08/08/00	35.68	9.16	0.00	26.52	--	--	--	--	--	--	--	--	--	
11/06/00	35.68	9.28	0.00	26.40	-0.12	--	--	--	--	--	--	--	--	
02/07/01	35.68	9.18	0.00	26.50	0.10	--	--	--	--	--	--	--	--	
05/09/01	35.68	8.76	0.00	26.92	0.42	--	--	--	--	--	--	--	--	
08/24/01	35.68	10.33	0.00	25.35	-1.57	--	--	--	--	--	--	--	--	
11/16/01	35.68	9.97	0.00	25.71	0.36	--	--	--	--	--	--	--	--	
02/21/02	35.68	7.86	0.00	27.82	2.11	--	--	--	--	--	--	--	--	
05/10/02	35.68	8.93	0.00	26.75	-1.07	--	--	--	--	--	--	--	--	
08/26/02	35.68	10.09	0.00	25.59	-1.16	--	--	--	--	--	--	--	--	
11/07/02	35.68	9.93	0.00	25.75	0.16	--	--	--	--	--	--	--	--	
02/14/03	35.68	7.90	0.00	27.78	2.03	--	--	--	--	--	--	--	--	
05/12/03	35.68	7.51	0.00	28.17	0.39	--	--	--	--	--	--	--	--	
08/11/03	35.68	9.44	0.00	26.24	-1.93	--	--	--	--	--	--	--	--	
11/13/03	35.68	--	--	--	--	--	--	--	--	--	--	--	--	Covered with asphalt
02/17/04	35.68	8.38	0.00	27.30	--	--	--	--	--	--	--	--	--	Monitored Only
05/20/04	35.68	9.23	0.00	26.45	-0.85	--	--	--	--	--	--	--	--	Monitored Only
08/25/04	35.68	10.79	0.00	24.89	-1.56	--	--	--	--	--	--	--	--	Monitored Only

Table 2
HISTORIC FLUID LEVELS AND SELECTED ANALYTICAL RESULTS
May 1991 Through June 2007
76 Station 3292

Date Sampled	TOC Elevation (feet)	Depth to Water (feet)	LPH Thickness (feet)	Ground-water Elevation (feet)	Change in Elevation (feet)	TPH-G (8015M) (µg/l)	TPH-G (GC/MS) (µg/l)	Benzene (µg/l)	Toluene (µg/l)	Ethyl-benzene (µg/l)	Total Xylenes (µg/l)	MTBE (8021B) (µg/l)	MTBE (8260B) (µg/l)	Comments
MW-6 continued														
11/02/04	35.68	10.00	0.00	25.68	0.79	--	--	--	--	--	--	--	--	Monitored Only
03/17/05	35.68	7.27	0.00	28.41	2.73	--	--	--	--	--	--	--	--	Monitored only
06/13/05	35.68	7.64	0.00	28.04	-0.37	--	--	--	--	--	--	--	--	Monitored only
09/27/05	35.68	9.36	0.00	26.32	-1.72	--	--	--	--	--	--	--	--	Monitored Only
12/20/05	35.68	9.43	0.00	26.25	-0.07	--	--	--	--	--	--	--	--	Monitored Only
03/10/06	35.68	6.45	0.00	29.23	2.98	--	--	--	--	--	--	--	--	Monitored Only
06/20/06	35.68	7.74	0.00	27.94	-1.29	--	--	--	--	--	--	--	--	Monitored Only
09/25/06	35.68	8.96	0.00	26.72	-1.22	--	--	--	--	--	--	--	--	Monitored Only
12/18/06	35.68	8.19	0.00	27.49	0.77	--	--	--	--	--	--	--	--	Monitored Only
03/29/07	35.68	9.52	0.00	26.16	-1.33	--	--	--	--	--	--	--	--	Monitored Only
06/26/07	35.68	9.57	0.00	26.11	-0.05	--	--	--	--	--	--	--	--	Monitored Only
MW-7 (Screen Interval in feet: 11.0-21.5)														
05/19/92	--	--	--	--	--	17000	--	540	90	1200	1900	--	--	
08/20/92	--	--	--	--	--	13000	--	460	54	ND	3100	--	--	
09/16/92	36.40	13.23	0.00	23.17	--	--	--	--	--	--	--	--	--	
10/12/92	36.40	13.65	0.00	22.75	-0.42	--	--	--	--	--	--	--	--	
11/10/92	36.40	13.54	0.00	22.86	0.11	1800	--	74	ND	230	350	--	--	
12/10/92	36.40	12.52	0.00	23.88	1.02	--	--	--	--	--	--	--	--	
01/15/93	36.40	9.59	0.00	26.81	2.93	--	--	--	--	--	--	--	--	
02/20/93	36.40	8.55	0.00	27.85	1.04	1800	--	37	4.6	11	7.7	--	--	
03/18/93	36.40	8.98	0.00	27.42	-0.43	--	--	--	--	--	--	--	--	
04/20/93	36.40	8.52	0.00	27.88	0.46	--	--	--	--	--	--	--	--	
05/21/93	36.40	9.16	0.00	27.24	-0.64	22000	--	330	37	2100	2900	--	--	
06/22/93	36.40	9.66	0.00	26.74	-0.50	--	--	--	--	--	--	--	--	

Table 2
HISTORIC FLUID LEVELS AND SELECTED ANALYTICAL RESULTS
May 1991 Through June 2007
76 Station 3292

Date Sampled	TOC Elevation (feet)	Depth to Water (feet)	LPH Thickness (feet)	Ground-water Elevation (feet)	Change in Elevation (feet)	TPH-G (8015M) (µg/l)	TPH-G (GC/MS) (µg/l)	Benzene (µg/l)	Toluene (µg/l)	Ethyl-benzene (µg/l)	Total Xylenes (µg/l)	MTBE (8021B) (µg/l)	MTBE (8260B) (µg/l)	Comments
MW-7 continued														
07/23/93	36.40	10.15	0.00	26.25	-0.49	--	--	--	--	--	--	--	--	
08/23/93	36.40	10.65	0.00	25.75	-0.50	33000	--	360	ND	2500	4300	--	--	
09/24/93	36.09	10.77	0.00	25.32	-0.43	--	--	--	--	--	--	--	--	
11/23/93	36.09	11.28	0.00	24.81	-0.51	19000	--	310	30	2500	2300	--	--	
02/24/94	36.09	8.95	0.00	27.14	2.33	16000	--	220	19	2400	3200	--	--	
05/25/94	36.09	10.00	0.00	26.09	-1.05	14000	--	200	ND	1500	1800	--	--	
08/23/94	36.09	11.43	0.00	24.66	-1.43	19000	--	210	50	2000	2800	--	--	
11/23/94	36.09	10.69	0.00	25.40	0.74	10000	--	220	ND	1000	730	--	--	
02/03/95	36.09	7.49	0.00	28.60	3.20	26000	--	170	ND	2300	3700	--	--	
05/10/95	36.09	7.88	0.00	28.21	-0.39	1300	--	13	1.5	170	230	--	--	
08/02/95	36.09	9.02	0.00	27.07	-1.14	15000	--	200	ND	2200	2000	--	--	
11/02/95	36.09	10.55	0.00	25.54	-1.53	18000	--	190	9.4	2100	2200	72	--	
02/08/96	36.09	7.13	0.00	28.96	3.42	19000	--	150	ND	2100	3000	ND	--	
05/08/96	36.09	7.11	0.00	28.98	0.02	13000	--	130	18	1900	1600	85	--	
08/09/96	36.09	9.07	0.00	27.02	-1.96	11000	--	67	ND	1700	1800	ND	--	
11/07/96	36.09	10.76	0.00	25.33	-1.69	32000	--	160	ND	3300	8400	570	--	
02/10/97	36.09	7.22	0.00	28.87	3.54	7100	--	55	ND	ND	620	ND	--	
02/11/97	36.09	--	--	--	--	--	--	--	--	--	--	--	--	
05/07/97	36.09	8.47	0.00	27.62	--	6000	--	74	ND	560	330	250	--	
08/05/97	36.09	10.25	0.00	25.84	-1.78	5000	--	66	ND	420	240	ND	--	
11/04/97	36.09	10.69	0.00	25.40	-0.44	20000	--	67	ND	2300	4300	430	--	
02/12/98	36.09	5.02	0.00	31.07	5.67	5500	--	95	ND	150	110	ND	--	
05/15/98	36.06	6.98	0.00	29.08	-1.99	1300	--	ND	ND	69	64	88	--	
08/12/98	36.06	8.42	0.00	27.64	-1.44	1400	--	12	2.3	67	ND	30	--	

Table 2
HISTORIC FLUID LEVELS AND SELECTED ANALYTICAL RESULTS
May 1991 Through June 2007
76 Station 3292

Date Sampled	TOC Elevation (feet)	Depth to Water (feet)	LPH Thickness (feet)	Ground-water Elevation (feet)	Change in Elevation (feet)	TPH-G (8015M) (µg/l)	TPH-G (GC/MS) (µg/l)	Benzene (µg/l)	Toluene (µg/l)	Ethyl-benzene (µg/l)	Total Xylenes (µg/l)	MTBE (8021B) (µg/l)	MTBE (8260B) (µg/l)	Comments
MW-7 continued														
11/12/98	36.06	9.10	0.00	26.96	-0.68	6300	--	63	ND	230	100	ND	--	
03/01/99	36.06	7.14	0.00	28.92	1.96	1000	--	24	ND	23	26	39	--	
05/12/99	36.06	8.07	0.00	27.99	-0.93	4700	--	79	ND	120	210	210	--	
08/11/99	36.06	9.44	0.00	26.62	-1.37	4700	--	61.6	ND	58.2	23.6	187	--	
11/04/99	36.06	10.38	0.00	25.68	-0.94	5980	--	56.3	ND	44.5	21.2	194	--	
02/29/00	36.06	7.06	0.00	29.00	3.32	--	--	--	--	--	--	--	--	Sampled semi-annually
05/08/00	36.06	8.15	0.00	27.91	-1.09	6600	--	80	ND	99.6	66.5	ND	--	
08/08/00	36.06	9.21	0.00	26.85	-1.06	--	--	--	--	--	--	--	--	
11/06/00	36.06	9.77	0.00	26.29	-0.56	6030	--	56.3	ND	156	63.1	281	--	
02/07/01	36.06	9.02	0.00	27.04	0.75	--	--	--	--	--	--	--	--	
05/09/01	36.06	9.38	0.00	26.68	-0.36	7460	--	45	ND	186	94.4	ND	--	
08/24/01	36.06	10.73	0.00	25.33	-1.35	--	--	--	--	--	--	--	--	Sampled semi-annually
11/16/01	36.06	10.97	0.00	25.09	-0.24	8000	--	50	ND<10	61	18	ND<100	--	
02/21/02	36.06	8.60	0.00	27.46	2.37	--	--	--	--	--	--	--	--	
05/10/02	36.06	9.28	0.00	26.78	-0.68	7100	--	ND<5.0	ND<5.0	140	63	ND<50	--	
08/26/02	36.06	10.40	0.00	25.66	-1.12	--	--	--	--	--	--	--	--	Sampled semi-annually
11/07/02	36.06	10.95	0.00	25.11	-0.55	--	3400	3.1	ND<0.50	25	7.8	--	ND<2.0	
02/14/03	36.06	8.82	0.00	27.24	2.13	--	--	--	--	--	--	--	--	Sampled semi-annually
05/12/03	36.06	8.46	0.00	27.60	0.36	--	4900	3.7	0.74	130	47	--	ND<2.0	
08/11/03	36.06	10.27	0.00	25.79	-1.81	--	--	--	--	--	--	--	--	Monitored Only
11/13/03	36.06	10.82	0.00	25.24	-0.55	--	20000	10	ND<10	1600	740	--	ND<40	
02/17/04	36.06	10.13	0.00	25.93	0.69	--	--	--	--	--	--	--	--	Monitored Only
05/20/04	36.06	9.60	0.00	26.46	0.53	--	12000	ND<10	ND<10	1000	380	--	ND<10	
08/25/04	36.06	10.85	0.00	25.21	-1.25	--	--	--	--	--	--	--	--	Monitored Only

Table 2
HISTORIC FLUID LEVELS AND SELECTED ANALYTICAL RESULTS
May 1991 Through June 2007
76 Station 3292

Date Sampled	TOC Elevation (feet)	Depth to Water (feet)	LPH Thickness (feet)	Ground-water Elevation (feet)	Change in Elevation (feet)	TPH-G (8015M) (µg/l)	TPH-G (GC/MS) (µg/l)	Benzene (µg/l)	Toluene (µg/l)	Ethyl-benzene (µg/l)	Total Xylenes (µg/l)	MTBE (8021B) (µg/l)	MTBE (8260B) (µg/l)	Comments
MW-7 continued														
11/02/04	36.06	10.67	0.00	25.39	0.18	--	12000	ND<10	ND<10	860	280	--	ND<10	
03/17/05	36.06	7.65	0.00	28.41	3.02	--	--	--	--	--	--	--	--	Sampled Semi-Annually
06/13/05	36.06	7.96	0.00	28.10	-0.31	--	13000	ND<5.0	ND<5.0	840	250	--	ND<5.0	
09/27/05	36.06	9.66	0.00	26.40	-1.70	--	--	--	--	--	--	--	--	Sampled semi-annually
12/20/05	36.06	9.67	0.00	26.39	-0.01	--	19000	2.2	1.2	100	20	--	ND<0.50	
03/10/06	36.06	7.56	0.00	28.50	2.11	--	--	--	--	--	--	--	--	Sampled Q2 and Q4 only
06/20/06	36.06	8.07	0.00	27.99	-0.51	--	8300	ND<2.5	ND<2.5	310	80	--	ND<2.5	
09/25/06	36.06	9.27	0.00	26.79	-1.20	--	--	--	--	--	--	--	--	Sampled Q2 and Q4 only
12/18/06	36.06	9.12	0.00	26.94	0.15	--	2500	ND<0.50	ND<0.50	2.3	0.58	--	3.8	
03/29/07	36.06	9.61	0.00	26.45	-0.49	--	--	--	--	--	--	--	--	Sampled Q2 and Q4 only
06/26/07	36.06	9.87	0.00	26.19	-0.26	--	7800	1.5	1.2	230	34	--	ND<0.50	
MW-8 (Screen Interval in feet: 8.0-19.0)														
05/19/92	--	--	--	--	--	5300	--	28	3.3	2.6	2.1	--	--	
08/20/92	--	--	--	--	--	3500	--	67	11	ND	ND	--	--	
09/16/92	37.14	14.13	0.00	23.01	--	--	--	--	--	--	--	--	--	
10/12/92	37.14	14.51	0.00	22.63	-0.38	--	--	--	--	--	--	--	--	
11/10/92	37.14	14.46	0.00	22.68	0.05	1800	--	20	ND	ND	ND	--	--	
12/10/92	37.14	13.51	0.00	23.63	0.95	--	--	--	--	--	--	--	--	
01/15/93	37.14	10.50	0.00	26.64	3.01	--	--	--	--	--	--	--	--	
02/20/93	37.14	9.50	0.00	27.64	1.00	2200	--	32	ND	42	5	--	--	
03/18/93	37.14	9.89	0.00	27.25	-0.39	--	--	--	--	--	--	--	--	
04/20/93	37.14	9.91	0.00	27.23	-0.02	--	--	--	--	--	--	--	--	
05/21/93	37.14	10.40	0.00	26.74	-0.49	2500	--	44	ND	ND	ND	--	--	
06/22/93	37.14	10.86	0.00	26.28	-0.46	--	--	--	--	--	--	--	--	

Table 2
HISTORIC FLUID LEVELS AND SELECTED ANALYTICAL RESULTS
May 1991 Through June 2007
76 Station 3292

Date Sampled	TOC Elevation (feet)	Depth to Water (feet)	LPH Thickness (feet)	Ground-water Elevation (feet)	Change in Elevation (feet)	TPH-G (8015M) (µg/l)	TPH-G (GC/MS) (µg/l)	Benzene (µg/l)	Toluene (µg/l)	Ethyl-benzene (µg/l)	Total Xylenes (µg/l)	MTBE (8021B) (µg/l)	MTBE (8260B) (µg/l)	Comments
MW-8 continued														
07/23/93	37.14	11.29	0.00	25.85	-0.43	--	--	--	--	--	--	--	--	
08/23/93	37.14	11.76	0.00	25.38	-0.47	280	--	49	4.5	ND	ND	--	--	
09/24/93	36.89	12.00	0.00	24.89	-0.49	--	--	--	--	--	--	--	--	
11/23/93	36.89	12.38	0.00	24.51	-0.38	1800	--	ND	3.4	ND	ND	--	--	
02/24/94	36.89	10.44	0.00	26.45	1.94	1200	--	10	2.3	ND	3.2	--	--	
05/25/94	36.89	11.12	0.00	25.77	-0.68	14000	--	29	ND	ND	ND	--	--	
08/23/94	36.89	12.61	0.00	24.28	-1.49	3200	--	46	18	2	7.2	--	--	
11/23/94	36.89	11.98	0.00	24.91	0.63	1700	--	34	ND	ND	3.1	--	--	
02/03/95	36.89	9.16	0.00	27.73	2.82	800	--	6.1	ND	ND	ND	--	--	
05/10/95	36.89	9.35	0.00	27.54	-0.19	1400	--	15	1.5	0.65	0.84	--	--	
08/02/95	36.89	10.40	0.00	26.49	-1.05	690	--	8.3	1.9	ND	ND	--	--	
11/02/95	36.89	11.80	0.00	25.09	-1.40	1200	--	ND	1.9	0.56	ND	6.4	--	
02/08/96	36.89	8.98	0.00	27.91	2.82	--	--	--	--	--	--	--	--	
02/14/96	36.89	9.24	0.00	27.65	-0.26	650	--	9	1.2	ND	0.52	ND	--	
05/08/96	36.89	9.46	0.00	27.43	-0.22	1200	--	0.7	35	2.2	3	ND	--	
08/09/96	36.89	10.47	0.00	26.42	-1.01	350	--	ND	12	0.81	0.95	ND	--	
11/07/96	36.89	11.71	0.00	25.18	-1.24	1000	--	23	ND	ND	ND	ND	--	
02/10/97	36.89	8.84	0.00	28.05	2.87	630	--	13	ND	ND	8.1	ND	--	
05/07/97	36.89	10.12	0.00	26.77	-1.28	1200	--	26	3.4	ND	20	20	--	
08/05/97	36.89	11.26	0.00	25.63	-1.14	590	--	9.8	ND	ND	ND	ND	--	
11/04/97	36.89	11.58	0.00	25.31	-0.32	640	--	14	1.9	5.7	11	ND	--	
02/12/98	36.89	7.34	0.00	29.55	4.24	770	--	20	3	ND	ND	ND	--	
05/15/98	36.87	8.67	0.00	28.20	-1.35	840	--	10	ND	ND	3.1	ND	--	
08/12/98	36.87	9.78	0.00	27.09	-1.11	240	--	0.75	ND	ND	ND	ND	--	

Table 2
HISTORIC FLUID LEVELS AND SELECTED ANALYTICAL RESULTS
May 1991 Through June 2007
76 Station 3292

Date Sampled	TOC Elevation (feet)	Depth to Water (feet)	LPH Thickness (feet)	Ground-water Elevation (feet)	Change in Elevation (feet)	TPH-G (8015M) (µg/l)	TPH-G (GC/MS) (µg/l)	Benzene (µg/l)	Toluene (µg/l)	Ethyl-benzene (µg/l)	Total Xylenes (µg/l)	MTBE (8021B) (µg/l)	MTBE (8260B) (µg/l)	Comments
MW-8 continued														
11/12/98	36.87	10.62	0.00	26.25	-0.84	300	--	14	2	ND	ND	ND	--	
03/01/99	36.87	9.02	0.00	27.85	1.60	1100	--	22	4.6	2.1	4.9	12	--	
05/12/99	36.87	9.65	0.00	27.22	-0.63	650	--	17	ND	ND	ND	ND	--	
08/11/99	36.87	10.85	0.00	26.02	-1.20	168	--	6.68	ND	0.544	ND	ND	--	
11/04/99	36.87	11.72	0.00	25.15	-0.87	1010	--	15.8	2.28	ND	ND	16.2	--	
02/29/00	36.87	8.25	0.00	28.62	3.47	--	--	--	--	--	--	--	--	Sampled semi-annually
05/08/00	36.87	9.21	0.00	27.66	-0.96	199	--	6.26	ND	ND	ND	ND	--	
08/08/00	36.87	10.35	0.00	26.52	-1.14	--	--	--	--	--	--	--	--	
11/06/00	36.87	10.76	0.00	26.11	-0.41	797	--	ND	ND	ND	ND	ND	--	
02/07/01	36.87	10.16	0.00	26.71	0.60	--	--	--	--	--	--	--	--	
05/09/01	36.87	10.62	0.00	26.25	-0.46	695	--	ND	ND	ND	ND	ND	--	
08/24/01	36.87	11.97	0.00	24.90	-1.35	--	--	--	--	--	--	--	--	Sampled semi-annually
11/16/01	36.87	12.27	0.00	24.60	-0.30	1000	--	ND<2.0	ND<2.0	ND<2.0	ND<2.0	ND<20	--	
02/21/02	36.87	10.03	0.00	26.84	2.24	--	--	--	--	--	--	--	--	
05/10/02	36.87	10.63	0.00	26.24	-0.60	400	--	ND<0.50	0.78	ND<0.50	ND<0.50	ND<5.0	--	
08/26/02	36.87	11.80	0.00	25.07	-1.17	--	--	--	--	--	--	--	--	Sampled semi-annually
11/07/02	36.87	11.97	0.00	24.90	-0.17	--	200	ND<0.50	ND<0.50	ND<0.50	ND<1.0	--	5.0	
02/14/03	36.87	9.97	0.00	26.90	2.00	--	--	--	--	--	--	--	--	Sampled semi-annually
05/12/03	36.87	9.58	0.00	27.29	0.39	--	730	ND<0.50	ND<0.50	ND<0.50	ND<1.0	--	ND<2.0	
08/11/03	36.87	11.33	0.00	25.54	-1.75	--	--	--	--	--	--	--	--	Monitored Only
11/13/03	36.87	--	--	--	--	--	--	--	--	--	--	--	--	Covered with asphalt
02/17/04	36.87	--	--	--	--	--	--	--	--	--	--	--	--	Covered with asphalt
05/20/04	36.87	--	--	--	--	--	--	--	--	--	--	--	--	Unable to locate
08/25/04	36.87	--	--	--	--	--	--	--	--	--	--	--	--	Unable to locate

Table 2
HISTORIC FLUID LEVELS AND SELECTED ANALYTICAL RESULTS
May 1991 Through June 2007
76 Station 3292

Date Sampled	TOC Elevation (feet)	Depth to Water (feet)	LPH Thickness (feet)	Ground-water Elevation (feet)	Change in Elevation (feet)	TPH-G (8015M) (µg/l)	TPH-G (GC/MS) (µg/l)	Benzene (µg/l)	Toluene (µg/l)	Ethyl-benzene (µg/l)	Total Xylenes (µg/l)	MTBE (8021B) (µg/l)	MTBE (8260B) (µg/l)	Comments
MW-8 continued														
11/02/04	36.87	--	--	--	--	--	--	--	--	--	--	--	--	Covered with asphalt
03/17/05	36.87	--	--	--	--	--	--	--	--	--	--	--	--	Unable to locate-Paved over
06/13/05	36.87	9.46	0.00	27.41	--	--	430	ND<0.50	ND<0.50	ND<0.50	ND<1.0	--	ND<0.50	
09/27/05	36.87	11.00	0.00	25.87	-1.54	--	--	--	--	--	--	--	--	Sampled semi-annually
12/20/05	36.87	11.09	0.00	25.78	-0.09	--	390	ND<0.50	ND<0.50	ND<0.50	ND<1.0	--	ND<0.50	
03/10/06	36.87	8.73	0.00	28.14	2.36	--	--	--	--	--	--	--	--	Sampled Q2 and Q4 only
06/20/06	36.87	9.47	0.00	27.40	-0.74	--	360	ND<0.50	ND<0.50	ND<0.50	ND<1.0	--	ND<0.50	
09/25/06	36.87	10.66	0.00	26.21	-1.19	--	--	--	--	--	--	--	--	Sampled Q2 and Q4 only
12/18/06	36.87	10.24	0.00	26.63	0.42	--	200	ND<0.50	ND<0.50	ND<0.50	ND<0.50	--	ND<0.50	
03/29/07	36.87	10.32	0.00	26.55	-0.08	--	--	--	--	--	--	--	--	Sampled Q2 and Q4 only
06/26/07	36.87	11.15	0.00	25.72	-0.83	--	200	ND<0.50	ND<0.50	ND<0.50	ND<0.50	--	ND<0.50	
MW-9 (Screen Interval in feet: 8.0-19.0)														
05/19/92	--	--	--	--	--	8100	--	11	ND	25	5.8	--	--	
08/20/92	--	--	--	--	--	3800	--	37	ND	ND	ND	--	--	
09/16/92	36.92	13.90	0.00	23.02	--	--	--	--	--	--	--	--	--	
10/12/92	36.92	14.28	0.00	22.64	-0.38	--	--	--	--	--	--	--	--	
11/10/92	36.92	14.22	0.00	22.70	0.06	4200	--	ND	ND	21	23	--	--	
12/10/92	36.92	13.40	0.00	23.52	0.82	--	--	--	--	--	--	--	--	
01/15/93	36.92	10.24	0.00	26.68	3.16	--	--	--	--	--	--	--	--	
02/20/93	36.92	9.22	0.00	27.70	1.02	2300	--	47	ND	32	ND	--	--	
03/18/93	36.92	9.55	0.00	27.37	-0.33	--	--	--	--	--	--	--	--	
04/20/93	36.92	9.62	0.00	27.30	-0.07	--	--	--	--	--	--	--	--	
05/21/93	36.92	10.16	0.00	26.76	-0.54	3200	--	32	ND	8.1	ND	--	--	
06/22/93	36.92	10.62	0.00	26.30	-0.46	--	--	--	--	--	--	--	--	

Table 2
HISTORIC FLUID LEVELS AND SELECTED ANALYTICAL RESULTS
May 1991 Through June 2007
76 Station 3292

Date Sampled	TOC Elevation (feet)	Depth to Water (feet)	LPH Thickness (feet)	Ground-water Elevation (feet)	Change in Elevation (feet)	TPH-G (8015M) (µg/l)	TPH-G (GC/MS) (µg/l)	Benzene (µg/l)	Toluene (µg/l)	Ethyl-benzene (µg/l)	Total Xylenes (µg/l)	MTBE (8021B) (µg/l)	MTBE (8260B) (µg/l)	Comments
MW-9 continued														
07/23/93	36.92	11.07	0.00	25.85	-0.45	--	--	--	--	--	--	--	--	--
08/23/93	36.92	11.54	0.00	25.38	-0.47	3000	--	29	ND	ND	ND	--	--	--
09/24/93	36.29	11.18	0.00	25.11	-0.27	--	--	--	--	--	--	--	--	--
11/23/93	36.29	11.80	0.00	24.49	-0.62	2500	--	23	2.1	ND	ND	--	--	--
02/24/94	36.29	9.74	0.00	26.55	2.06	2900	--	35	ND	ND	ND	--	--	--
05/25/94	36.29	10.48	0.00	25.81	-0.74	ND	--	ND	ND	ND	ND	--	--	--
08/23/94	36.29	11.99	0.00	24.30	-1.51	2800	--	28	32	ND	ND	--	--	--
11/23/94	36.29	11.31	0.00	24.98	0.68	2000	--	24	2.2	2.2	2.5	--	--	--
02/03/95	36.29	8.45	0.00	27.84	2.86	2100	--	26	2.5	ND	ND	--	--	--
05/10/95	36.29	8.70	0.00	27.59	-0.25	1700	--	0.81	2.2	1	1.4	--	--	--
08/02/95	36.29	9.75	0.00	26.54	-1.05	1900	--	26	6.6	ND	3.9	--	--	--
11/02/95	36.29	11.16	0.00	25.13	-1.41	1600	--	ND	1.3	ND	ND	11	--	--
02/08/96	36.29	8.15	0.00	28.14	3.01	1900	--	ND	ND	ND	ND	ND	--	--
05/08/96	36.29	8.75	0.00	27.54	-0.60	1700	--	1.9	22	1.7	2.7	ND	--	--
08/09/96	36.29	9.84	0.00	26.45	-1.09	200	--	ND	4.5	ND	0.58	ND	--	--
11/07/96	36.29	11.10	0.00	25.19	-1.26	920	--	24	ND	ND	ND	ND	--	--
02/10/97	36.29	8.15	0.00	28.14	2.95	580	--	14	2.4	ND	ND	16	--	--
05/07/97	36.29	9.45	0.00	26.84	-1.30	810	--	11	3.9	1.7	9.9	13	--	--
08/05/97	36.29	10.70	0.00	25.59	-1.25	850	--	21	ND	ND	ND	33	--	--
11/04/97	36.29	11.05	0.00	25.24	-0.35	730	--	11	ND	5.1	11	ND	--	--
02/12/98	36.29	6.60	0.00	29.69	4.45	820	--	23	3.2	ND	ND	18	--	--
05/15/98	36.27	8.01	0.00	28.26	-1.43	390	--	5.5	1.2	ND	13	13	--	--
08/12/98	36.27	9.18	0.00	27.09	-1.17	780	--	14	ND	0.52	ND	12	--	--
11/12/98	36.27	9.91	0.00	26.36	-0.73	180	--	6.3	ND	ND	0.62	8.1	--	--

Table 2
HISTORIC FLUID LEVELS AND SELECTED ANALYTICAL RESULTS
May 1991 Through June 2007
76 Station 3292

Date Sampled	TOC Elevation (feet)	Depth to Water (feet)	LPH Thickness (feet)	Ground-water Elevation (feet)	Change in Elevation (feet)	TPH-G (8015M) (µg/l)	TPH-G (GC/MS) (µg/l)	Benzene (µg/l)	Toluene (µg/l)	Ethyl-benzene (µg/l)	Total Xylenes (µg/l)	MTBE (8021B) (µg/l)	MTBE (8260B) (µg/l)	Comments
MW-9 continued														
03/01/99	36.27	8.34	0.00	27.93	1.57	790	--	24	ND	ND	1.7	32	--	
05/12/99	36.27	9.04	0.00	27.23	-0.70	930	--	13	2.2	1.2	1.5	10	--	
08/11/99	36.27	10.25	0.00	26.02	-1.21	1120	--	19.7	ND	ND	ND	ND	--	
11/04/99	36.27	11.10	0.00	25.17	-0.85	756	--	14.2	1.94	ND	ND	22.8	--	
02/29/00	36.27	8.12	0.00	28.15	2.98	955	--	22.9	ND	ND	ND	ND	--	
05/08/00	36.27	9.09	0.00	27.18	-0.97	895	--	ND	ND	ND	ND	ND	--	
08/08/00	36.27	10.08	0.00	26.19	-0.99	630	--	18.2	ND	ND	ND	ND	--	
11/06/00	36.27	10.52	0.00	25.75	-0.44	712	--	ND	ND	ND	ND	ND	--	
02/07/01	36.27	9.78	0.00	26.49	0.74	750	--	ND	ND	ND	ND	66	--	
05/09/01	36.27	9.98	0.00	26.29	-0.20	704	--	ND	ND	ND	ND	ND	--	
08/24/01	36.27	11.34	0.00	24.93	-1.36	770	--	ND<1.2	ND<1.2	ND<1.2	ND<1.2	ND<12	--	
11/16/01	36.27	11.63	0.00	24.64	-0.29	540	--	ND<1.0	ND<1.0	ND<1.0	ND<1.0	ND<10	--	
02/21/02	36.27	9.35	0.00	26.92	2.28	380	--	ND<0.50	ND<0.50	ND<0.50	ND<0.50	ND<5.0	--	
05/10/02	36.27	10.00	0.00	26.27	-0.65	300	--	ND<0.50	0.67	ND<0.50	ND<0.50	ND<5.0	--	
08/26/02	36.27	11.17	0.00	25.10	-1.17	--	680	ND<0.50	ND<0.50	ND<0.50	ND<1.0	--	ND<2.0	
11/07/02	36.27	11.56	0.00	24.71	-0.39	--	250	ND<0.50	ND<0.50	ND<0.50	ND<1.0	--	ND<2.0	
02/14/03	36.27	9.41	0.00	26.86	2.15	--	460	ND<0.50	ND<0.50	ND<0.50	ND<1.0	--	ND<2.0	
05/12/03	36.27	9.22	0.00	27.05	0.19	--	720	ND<0.50	ND<0.50	ND<0.50	ND<1.0	--	ND<2.0	
08/11/03	36.27	11.18	0.00	25.09	-1.96	--	170	ND<0.50	ND<0.50	ND<0.50	ND<1.0	--	ND<2.0	
11/13/03	36.27	11.41	0.00	24.86	-0.23	--	400	ND<0.50	ND<0.50	ND<0.50	ND<1.0	--	ND<2.0	
02/17/04	36.27	9.89	0.00	26.38	1.52	--	600	ND<0.50	ND<0.50	ND<0.50	ND<1.0	--	ND<2.0	
05/20/04	36.27	11.22	0.00	25.05	-1.33	--	590	ND<0.50	ND<0.50	ND<0.50	ND<1.0	--	ND<0.50	
08/25/04	36.27	11.49	0.00	24.78	-0.27	--	240	ND<0.50	ND<0.50	ND<0.50	ND<1.0	--	ND<0.50	
11/02/04	36.27	11.12	0.00	25.15	0.37	--	300	ND<0.50	ND<0.50	ND<0.50	ND<1.0	--	ND<0.50	

Table 2
HISTORIC FLUID LEVELS AND SELECTED ANALYTICAL RESULTS
May 1991 Through June 2007
76 Station 3292

Date Sampled	TOC Elevation (feet)	Depth to Water (feet)	LPH Thickness (feet)	Ground-water Elevation (feet)	Change in Elevation (feet)	TPH-G (8015M) (µg/l)	TPH-G (GC/MS) (µg/l)	Benzene (µg/l)	Toluene (µg/l)	Ethyl-benzene (µg/l)	Total Xylenes (µg/l)	MTBE (8021B) (µg/l)	MTBE (8260B) (µg/l)	Comments
MW-9 continued														
03/17/05	36.27	8.87	0.00	27.40	2.25	--	750	ND<0.50	ND<0.50	ND<0.50	ND<1.0	--	ND<0.50	
06/13/05	36.27	8.92	0.00	27.35	-0.05	--	560	ND<0.50	ND<0.50	ND<0.50	ND<1.0	--	ND<0.50	
09/27/05	36.27	10.31	0.00	25.96	-1.39	--	320	ND<0.50	ND<0.50	ND<0.50	ND<1.0	--	ND<0.50	
12/20/05	36.27	10.41	0.00	25.86	-0.10	--	320	ND<0.50	ND<0.50	ND<0.50	ND<1.0	--	ND<0.50	
03/10/06	36.27	8.22	0.00	28.05	2.19	--	470	ND<0.50	ND<0.50	ND<0.50	ND<1.0	--	ND<0.50	
06/20/06	36.27	8.89	0.00	27.38	-0.67	--	360	ND<0.50	ND<0.50	ND<0.50	ND<1.0	--	ND<0.50	
09/25/06	36.27	9.95	0.00	26.32	-1.06	--	270	ND<0.50	ND<0.50	ND<0.50	ND<0.50	--	ND<0.50	
12/18/06	36.27	9.63	0.00	26.64	0.32	--	200	ND<0.50	ND<0.50	ND<0.50	ND<0.50	--	ND<0.50	
03/29/07	36.27	9.71	0.00	26.56	-0.08	--	190	ND<0.50	ND<0.50	ND<0.50	ND<0.50	--	ND<0.50	
06/26/07	36.27	10.56	0.00	25.71	-0.85	--	200	ND<0.50	ND<0.50	ND<0.50	ND<0.50	--	ND<0.50	
MW-10 (Screen Interval in feet: 8.0-20.0)														
08/20/92	--	--	--	--	--	15000	--	230	ND	1000	350	--	--	
09/16/92	36.26	13.28	0.00	22.98	--	--	--	--	--	--	--	--	--	
10/12/92	36.26	13.67	0.00	22.59	-0.39	--	--	--	--	--	--	--	--	
11/10/92	36.26	13.59	0.00	22.67	0.08	15000	--	300	42	3500	330	--	--	
12/10/92	36.26	12.53	0.00	23.73	1.06	--	--	--	--	--	--	--	--	
01/15/93	36.26	9.60	0.00	26.66	2.93	--	--	--	--	--	--	--	--	
02/20/93	36.26	8.57	0.00	27.69	1.03	17000	--	74	ND	1000	620	--	--	
03/18/93	36.26	9.03	0.00	27.23	-0.46	--	--	--	--	--	--	--	--	
04/20/93	36.26	9.09	0.00	27.17	-0.06	--	--	--	--	--	--	--	--	
05/21/93	36.26	9.63	0.00	26.63	-0.54	23000	--	250	ND	3000	240	--	--	
06/22/93	36.26	10.12	0.00	26.14	-0.49	--	--	--	--	--	--	--	--	
07/23/93	36.26	10.54	0.00	25.72	-0.42	--	--	--	--	--	--	--	--	
08/23/93	36.26	10.99	0.00	25.27	-0.45	20000	--	230	13	3200	140	--	--	

Table 2
HISTORIC FLUID LEVELS AND SELECTED ANALYTICAL RESULTS
May 1991 Through June 2007
76 Station 3292

Date Sampled	TOC Elevation (feet)	Depth to Water (feet)	LPH Thickness (feet)	Ground-water Elevation (feet)	Change in Elevation (feet)	TPH-G (8015M) (µg/l)	TPH-G (GC/MS) (µg/l)	Benzene (µg/l)	Toluene (µg/l)	Ethyl-benzene (µg/l)	Total Xylenes (µg/l)	MTBE (8021B) (µg/l)	MTBE (8260B) (µg/l)	Comments
MW-10 continued														
09/24/93	36.04	11.17	0.00	24.87	-0.40	--	--	--	--	--	--	--	--	
11/23/93	36.04	11.67	0.00	24.37	-0.50	18000	--	300	10	2800	110	--	--	
02/24/94	36.04	9.57	0.00	26.47	2.10	15000	--	330	19	2000	83	--	--	
05/25/94	36.04	10.32	0.00	25.72	-0.75	14000	--	240	ND	230	62	--	--	
08/23/94	36.04	11.81	0.00	24.23	-1.49	16000	--	250	41	1800	74	--	--	
11/23/94	36.04	11.10	0.00	24.94	0.71	16000	--	260	ND	1600	49	--	--	
02/03/95	36.04	8.32	0.00	27.72	2.78	17000	--	310	ND	1500	93	--	--	
05/10/95	36.04	8.70	0.00	27.34	-0.38	12000	--	260	16	1200	54	--	--	
08/02/95	36.04	9.55	0.00	26.49	-0.85	8900	--	240	ND	780	40	--	--	
11/02/95	36.04	11.03	0.00	25.01	-1.48	9300	--	190	ND	470	1.7	110	--	
02/08/96	36.04	8.05	0.00	27.99	2.98	9700	--	170	ND	440	ND	ND	--	
05/08/96	36.04	8.70	0.00	27.34	-0.65	7100	--	100	ND	240	ND	43	--	
08/09/96	36.04	9.76	0.00	26.28	-1.06	4400	--	59	7.5	110	6.5	73	--	
11/07/96	36.04	10.92	0.00	25.12	-1.16	6300	--	65	ND	110	ND	130	--	
02/10/97	36.04	8.10	0.00	27.94	2.82	6800	--	91	ND	100	ND	210	--	
05/07/97	36.04	9.28	0.00	26.76	-1.18	4800	--	76	ND	50	ND	160	--	
08/05/97	36.04	10.51	0.00	25.53	-1.23	4200	--	52	ND	40	ND	81	--	
11/04/97	36.04	11.02	0.00	25.02	-0.51	4500	--	49	ND	63	ND	84	--	
02/12/98	36.04	6.85	0.00	29.19	4.17	6200	--	98	ND	91	ND	420	--	
05/15/98	36.02	8.05	0.00	27.97	-1.22	7200	--	84	ND	84	ND	260	--	
08/12/98	36.02	9.27	0.00	26.75	-1.22	7500	--	6.9	11	47	ND	130	--	
11/12/98	36.02	10.03	0.00	25.99	-0.76	4200	--	23	ND	24	ND	130	--	
03/01/99	36.02	8.56	0.00	27.46	1.47	5900	--	37	ND	50	26	300	--	
05/12/99	36.02	8.92	0.00	27.10	-0.36	7400	--	37	ND	32	ND	170	--	

Table 2
HISTORIC FLUID LEVELS AND SELECTED ANALYTICAL RESULTS
May 1991 Through June 2007
76 Station 3292

Date Sampled	TOC Elevation (feet)	Depth to Water (feet)	LPH Thickness (feet)	Ground-water Elevation (feet)	Change in Elevation (feet)	TPH-G (8015M) (µg/l)	TPH-G (GC/MS) (µg/l)	Benzene (µg/l)	Toluene (µg/l)	Ethyl-benzene (µg/l)	Total Xylenes (µg/l)	MTBE (8021B) (µg/l)	MTBE (8260B) (µg/l)	Comments
MW-10 continued														
08/11/99	36.02	10.10	0.00	25.92	-1.18	5060	--	38.1	ND	12.9	ND	75.5	--	
11/04/99	36.02	11.03	0.00	24.99	-0.93	6190	--	76.7	8.01	13.4	ND	234	--	
02/29/00	36.02	9.67	0.00	26.35	1.36	7120	--	27.8	ND	24.7	ND	208	--	
05/08/00	36.02	10.54	0.00	25.48	-0.87	5830	--	51.7	10.6	24.7	24.8	142	--	
08/08/00	36.02	10.92	0.00	25.10	-0.38	5010	--	50.6	ND	13.9	ND	113	--	
11/06/00	36.02	11.34	0.00	24.68	-0.42	6260	--	47.9	ND	12.5	ND	118	--	
02/07/01	36.02	10.75	0.00	25.27	0.59	4800	--	56	10	ND	ND	780	--	
05/09/01	36.02	9.84	0.00	26.18	0.91	6810	--	52.4	ND	ND	ND	161	--	
08/24/01	36.02	11.16	0.00	24.86	-1.32	5600	--	56	ND<10	ND<10	ND<10	ND<100	--	
11/16/01	36.02	11.38	0.00	24.64	-0.22	5600	--	49	ND<10	ND<10	ND<10	190	--	
02/21/02	36.02	9.20	0.00	26.82	2.18	5000	--	38	ND<5.0	8.5	ND<5.0	140	--	
05/10/02	36.02	9.87	0.00	26.15	-0.67	5300	--	57	6.3	8.2	ND<5.0	ND<50	--	
08/26/02	36.02	11.02	0.00	25.00	-1.15	--	7000	ND<5.0	ND<5.0	5.4	ND<10	--	ND<20	
11/07/02	36.02	11.32	0.00	24.70	-0.30	--	3500	ND<2.5	ND<2.5	ND<2.5	ND<5.0	--	ND<10	
02/14/03	36.02	9.36	0.00	26.66	1.96	--	5200	ND<5.0	ND<5.0	ND<5.0	ND<10	--	ND<20	
05/12/03	36.02	9.12	0.00	26.90	0.24	--	4300	2.6	0.56	2.9	ND<1.0	--	4.8	
08/11/03	36.02	11.25	0.00	24.77	-2.13	--	3100	1.9	ND<0.50	1.0	1.0	--	4.0	
11/13/03	36.02	11.20	0.00	24.82	0.05	--	7300	ND<25	ND<25	ND<25	ND<50	--	ND<100	
02/17/04	36.02	10.95	0.00	25.07	0.25	--	7100	4.1	ND<2.5	3.8	ND<5.0	--	ND<10	
05/20/04	36.02	10.00	0.00	26.02	0.95	--	7300	3.0	ND<2.5	2.8	ND<5.0	--	ND<2.5	
08/25/04	36.02	11.24	0.00	24.78	-1.24	--	6900	2.7	ND<2.5	ND<2.5	ND<5.0	--	ND<2.5	
11/02/04	36.02	10.95	0.00	25.07	0.29	--	6100	ND<2.5	ND<2.5	ND<2.5	ND<5.0	--	ND<2.5	
03/17/05	36.02	8.75	0.00	27.27	2.20	--	6700	2.4	ND<0.50	1.0	ND<1.0	--	3.4	
06/13/05	36.02	8.71	0.00	27.31	0.04	--	7500	2.8	ND<2.5	ND<2.5	ND<5.0	--	ND<2.5	

Table 2
HISTORIC FLUID LEVELS AND SELECTED ANALYTICAL RESULTS
May 1991 Through June 2007
76 Station 3292

Date Sampled	TOC Elevation (feet)	Depth to Water (feet)	LPH Thickness (feet)	Ground-water Elevation (feet)	Change in Elevation (feet)	TPH-G (8015M) (µg/l)	TPH-G (GC/MS) (µg/l)	Benzene (µg/l)	Toluene (µg/l)	Ethyl-benzene (µg/l)	Total Xylenes (µg/l)	MTBE (8021B) (µg/l)	MTBE (8260B) (µg/l)	Comments
MW-10 continued														
09/27/05	36.02	10.08	0.00	25.94	-1.37	--	4300	ND<5.0	ND<5.0	ND<5.0	ND<10	--	ND<5.0	
12/20/05	36.02	10.12	0.00	25.90	-0.04	--	3700	1.4	ND<0.50	ND<0.50	ND<1.0	--	ND<0.50	
03/10/06	36.02	7.91	0.00	28.11	2.21	--	4100	3.7	ND<0.50	ND<0.50	ND<1.0	--	ND<0.50	
06/20/06	36.02	8.81	0.00	27.21	-0.90	--	4100	ND<2.5	ND<2.5	ND<2.5	ND<5.0	--	ND<2.5	
09/25/06	36.02	9.94	0.00	26.08	-1.13	--	2800	ND<1.0	ND<1.0	ND<1.0	ND<1.0	--	ND<1.0	
12/18/06	36.02	9.42	0.00	26.60	0.52	--	4000	1.4	ND<0.50	ND<0.50	ND<0.50	--	ND<0.50	
03/29/07	36.02	9.47	0.00	26.55	-0.05	--	4300	1.2	ND<0.50	ND<0.50	ND<0.50	--	ND<0.50	
06/26/07	36.02	10.25	0.00	25.77	-0.78	--	4600	0.94	ND<0.50	ND<0.50	ND<0.50	--	ND<0.50	
MW-11 (Screen Interval in feet: 7.0-19.0)														
08/20/92	--	--	--	--	--	4600	--	62	ND	ND	54	--	--	
09/16/92	35.83	12.93	0.00	22.90	--	--	--	--	--	--	--	--	--	
10/12/92	35.83	13.30	0.00	22.53	-0.37	--	--	--	--	--	--	--	--	
11/10/92	35.83	13.20	0.00	22.63	0.10	5800	--	130	ND	260	42	--	--	
12/10/92	35.83	12.24	0.00	23.59	0.96	--	--	--	--	--	--	--	--	
01/15/93	35.83	9.23	0.00	26.60	3.01	--	--	--	--	--	--	--	--	
02/20/93	35.83	8.20	0.00	27.63	1.03	18000	--	76	ND	1000	630	--	--	
03/18/93	35.83	8.77	0.00	27.06	-0.57	--	--	--	--	--	--	--	--	
04/20/93	35.83	8.86	0.00	26.97	-0.09	--	--	--	--	--	--	--	--	
05/21/93	35.83	9.40	0.00	26.43	-0.54	7100	--	64	ND	340	120	--	--	
06/22/93	35.83	9.87	0.00	25.96	-0.47	--	--	--	--	--	--	--	--	
07/23/93	35.83	10.29	0.00	25.54	-0.42	--	--	--	--	--	--	--	--	
08/23/93	35.83	10.73	0.00	25.10	-0.44	5400	--	68	ND	230	43	--	--	
09/24/93	35.50	10.83	0.00	24.67	-0.43	--	--	--	--	--	--	--	--	
11/23/93	35.50	11.28	0.00	24.22	-0.45	3400	--	105	ND	120	43	--	--	

Table 2
HISTORIC FLUID LEVELS AND SELECTED ANALYTICAL RESULTS
May 1991 Through June 2007
76 Station 3292

Date Sampled	TOC Elevation (feet)	Depth to Water (feet)	LPH Thickness (feet)	Ground-water Elevation (feet)	Change in Elevation (feet)	TPH-G (8015M) (µg/l)	TPH-G (GC/MS) (µg/l)	Benzene (µg/l)	Toluene (µg/l)	Ethyl-benzene (µg/l)	Total Xylenes (µg/l)	MTBE (8021B) (µg/l)	MTBE (8260B) (µg/l)	Comments
MW-11 continued														
02/24/94	35.50	9.20	0.00	26.30	2.08	4600	--	170	ND	140	36	--	--	
05/25/94	35.50	9.94	0.00	25.56	-0.74	1400	--	49	ND	26	ND	--	--	
08/23/94	35.50	11.39	0.00	24.11	-1.45	7300	--	250	13	150	42	--	--	
11/23/94	35.50	10.67	0.00	24.83	0.72	5800	--	250	10	120	22	--	--	
02/03/95	35.50	8.02	0.00	27.48	2.65	4400	--	110	ND	150	37	--	--	
05/10/95	35.50	8.36	0.00	27.14	-0.34	4200	--	120	ND	170	38	--	--	
08/02/95	35.50	9.31	0.00	26.19	-0.95	4200	--	110	ND	110	22	--	--	
11/02/95	35.50	10.85	0.00	24.65	-1.54	6100	--	150	ND	78	6.8	6200	--	
02/08/96	35.50	7.76	0.00	27.74	3.09	--	--	--	--	--	--	--	--	
02/14/96	35.50	8.18	0.00	27.32	-0.42	3100	--	60	ND	98	ND	4000	--	
05/08/96	35.50	8.50	0.00	27.00	-0.32	3500	--	120	ND	160	ND	6400	--	
08/09/96	35.50	9.46	0.00	26.04	-0.96	1100	--	42	ND	15	ND	4300	--	
11/07/96	35.50	10.58	0.00	24.92	-1.12	2900	--	57	ND	13	ND	3400	--	
02/10/97	35.50	7.88	0.00	27.62	2.70	600	--	9.5	ND	ND	ND	3100	--	
05/07/97	35.50	9.07	0.00	26.43	-1.19	1900	--	45	ND	31	ND	2400	--	
08/05/97	35.50	10.23	0.00	25.27	-1.16	2100	--	35	ND	24	ND	1800	--	
11/04/97	35.50	10.51	0.00	24.99	-0.28	98	--	1.6	ND	ND	ND	ND	--	
02/12/98	35.50	6.59	0.00	28.91	3.92	670	--	12	ND	ND	ND	1400	--	
05/15/98	35.50	7.73	0.00	27.77	-1.14	1200	--	7.9	ND	30	ND	1600	--	
08/12/98	35.50	8.85	0.00	26.65	-1.12	1600	--	ND	ND	ND	ND	2000	--	
11/12/98	35.50	9.52	0.00	25.98	-0.67	1700	--	9.3	ND	ND	ND	1700	--	
03/01/99	35.50	8.00	0.00	27.50	1.52	530	--	4.9	ND	ND	ND	870	--	
05/12/99	35.50	8.64	0.00	26.86	-0.64	900	--	6.6	ND	ND	ND	840	--	
08/11/99	35.50	9.92	0.00	25.58	-1.28	1660	--	5.52	ND	ND	ND	764	--	

Table 2
HISTORIC FLUID LEVELS AND SELECTED ANALYTICAL RESULTS
May 1991 Through June 2007
76 Station 3292

Date Sampled	TOC Elevation (feet)	Depth to Water (feet)	LPH Thickness (feet)	Ground-water Elevation (feet)	Change in Elevation (feet)	TPH-G (8015M) (µg/l)	TPH-G (GC/MS) (µg/l)	Benzene (µg/l)	Toluene (µg/l)	Ethyl-benzene (µg/l)	Total Xylenes (µg/l)	MTBE (8021B) (µg/l)	MTBE (8260B) (µg/l)	Comments
MW-11 continued														
11/04/99	35.50	10.88	0.00	24.62	-0.96	2600	--	8.71	ND	2.76	ND	1490	--	
02/29/00	35.50	7.56	0.00	27.94	3.32	420	--	ND	ND	ND	ND	1010	--	
05/08/00	35.50	8.50	0.00	27.00	-0.94	513	--	3.56	ND	1.11	ND	1320	--	
08/08/00	35.50	9.39	0.00	26.11	-0.89	960	--	10.0	1.28	ND	ND	1600	--	
11/06/00	35.50	9.81	0.00	25.69	-0.42	3000	--	17.7	ND	ND	ND	1280	1360	
02/07/01	35.50	9.16	0.00	26.34	0.65	1600	--	ND	ND	ND	ND	590	--	
05/09/01	35.50	9.51	0.00	25.99	-0.35	1010	--	11.4	ND	1.24	ND	586	--	
08/24/01	35.50	--	--	--	--	--	--	--	--	--	--	--	870	
08/29/01	35.50	10.78	0.00	24.72	--	3100	--	23	ND<5.0	ND<5.0	ND<5.0	840	870	
11/16/01	35.50	10.95	0.00	24.55	-0.17	1000	--	9.2	ND<2.0	ND<2.0	ND<2.0	600	--	
02/21/02	35.50	8.85	0.00	26.65	2.10	1100	--	7.4	ND<2.5	ND<2.5	ND<2.5	270	--	
05/10/02	35.50	9.51	0.00	25.99	-0.66	910	--	7.4	1.4	2.8	ND<12	330	270	
08/26/02	35.50	10.62	0.00	24.88	-1.11	--	1900	ND<0.50	ND<0.50	0.87	ND<1.0	--	170	
11/07/02	35.50	10.77	0.00	24.73	-0.15	--	550	ND<2.5	ND<2.5	ND<2.5	ND<5.0	--	330	
02/14/03	35.50	8.97	0.00	26.53	1.80	--	2600	1.8	0.51	1.7	ND<1.0	--	ND<2.0	
05/12/03	35.50	8.90	0.00	26.60	0.07	--	ND<250	ND<2.5	ND<2.5	ND<2.5	ND<5.0	--	290	
08/11/03	35.50	11.04	0.00	24.46	-2.14	--	930	ND<2.5	ND<2.5	ND<2.5	ND<5.0	--	320	
11/13/03	35.50	10.79	0.00	24.71	0.25	--	1300	ND<2.5	ND<2.5	5.0	ND<5.0	--	300	
02/17/04	35.50	9.19	0.00	26.31	1.60	--	830	ND<2.5	ND<2.5	3.8	ND<5.0	--	170	
05/20/04	35.50	9.81	0.00	25.69	-0.62	--	930	ND<2.5	ND<2.5	ND<2.5	ND<5.0	--	230	
08/25/04	35.50	10.90	0.00	24.60	-1.09	--	1100	ND<1.0	ND<1.0	2.1	ND<2.0	--	210	
11/02/04	35.50	10.47	0.00	25.03	0.43	--	850	ND<1.0	ND<1.0	1.4	ND<2.0	--	180	
03/17/05	35.50	8.22	0.00	27.28	2.25	--	1500	0.63	ND<0.50	2.9	ND<1.0	--	120	
06/13/05	35.50	8.48	0.00	27.02	-0.26	--	1100	ND<0.50	ND<0.50	3.5	ND<1.0	--	120	

Table 2
HISTORIC FLUID LEVELS AND SELECTED ANALYTICAL RESULTS
May 1991 Through June 2007
76 Station 3292

Date Sampled	TOC Elevation (feet)	Depth to Water (feet)	LPH Thickness (feet)	Ground-water Elevation (feet)	Change in Elevation (feet)	TPH-G (8015M) (µg/l)	TPH-G (GC/MS) (µg/l)	Benzene (µg/l)	Toluene (µg/l)	Ethyl-benzene (µg/l)	Total Xylenes (µg/l)	MTBE (8021B) (µg/l)	MTBE (8260B) (µg/l)	Comments
MW-11 continued														
09/27/05	35.50	9.88	0.00	25.62	-1.40	--	320	ND<0.50	ND<0.50	ND<0.50	ND<1.0	--	110	
12/20/05	35.50	9.96	0.00	25.54	-0.08	--	290	ND<0.50	ND<0.50	ND<0.50	ND<1.0	--	92	
03/10/06	35.50	7.65	0.00	27.85	2.31	--	620	ND<2.5	ND<2.5	ND<2.5	ND<5.0	--	140	
06/20/06	35.50	8.63	0.00	26.87	-0.98	--	680	ND<2.5	ND<2.5	ND<2.5	ND<5.0	--	88	
09/25/06	35.50	9.64	0.00	25.86	-1.01	--	180	ND<0.50	ND<0.50	ND<0.50	ND<0.50	--	65	
12/18/06	35.50	9.10	0.00	26.40	0.54	--	ND<50	ND<0.50	ND<0.50	ND<0.50	ND<0.50	--	48	
03/29/07	35.50	9.31	0.00	26.19	-0.21	--	810	ND<0.50	ND<0.50	1.0	ND<0.50	--	47	
06/26/07	35.50	10.08	0.00	25.42	-0.77	--	510	ND<0.50	ND<0.50	ND<0.50	ND<0.50	--	37	

Table 2 a
ADDITIONAL HISTORIC ANALYTICAL RESULTS
76 Station 3292

Date Sampled	TBA	Ethanol (8260B)	Ethylene-dibromide (EDB)	1,2-DCA (EDC)	DIPE	ETBE	TAME	1,2-Dichloro-benzene	pH	Post-purge Dissolved Oxygen	Pre-purge Dissolved Oxygen
	(µg/l)	(µg/l)	(µg/l)	(µg/l)	(µg/l)	(µg/l)	(µg/l)	(µg/l)	(pH)	(mg/l)	(mg/l)
MW-1											
11/02/95	--	--	--	--	--	--	--	--	--	--	2.83
02/08/96	--	--	--	--	--	--	--	--	--	--	2.58
05/08/96	--	--	--	--	--	--	--	--	--	1.92	--
08/09/96	--	--	--	--	--	--	--	--	--	--	2.14
11/07/96	--	--	--	--	--	--	--	--	--	2.18	2.11
02/10/97	--	--	--	--	--	--	--	--	--	2.05	--
02/11/97	--	--	--	--	--	--	--	--	--	2.05	--
05/07/97	--	--	--	--	--	--	--	--	--	1.88	--
08/05/97	--	--	--	--	--	--	--	--	--	1.88	--
11/04/97	--	--	--	--	--	--	--	--	--	2.67	--
02/12/98	--	--	--	--	--	--	--	--	--	--	2.38
05/15/98	--	--	--	--	--	--	--	--	--	--	2.12
08/12/98	--	--	--	--	--	--	--	--	--	--	1.77
11/12/98	--	--	--	--	--	--	--	--	--	--	1.55
03/01/99	--	--	--	--	--	--	--	--	--	--	1.77
05/12/99	--	--	--	--	--	--	--	--	--	--	1.86
08/11/99	--	--	--	--	--	--	--	--	--	--	1.93
11/04/99	--	--	--	--	--	--	--	--	--	--	2.1
02/29/00	--	--	--	--	--	--	--	--	--	--	2.88
05/08/00	ND	ND	ND	ND	ND	ND	ND	--	--	--	3.11
08/08/00	--	--	--	--	--	--	--	--	--	--	3.27
11/06/00	--	--	--	--	--	--	--	--	--	--	3.67
02/07/01	--	--	--	--	--	--	--	--	--	--	3.62
05/09/01	ND	ND	ND	ND	ND	ND	ND	--	--	--	3.29
08/24/01	--	--	--	--	--	--	--	--	--	--	1.97
11/16/01	380	ND<2500	ND<5.0	ND<5.0	ND<5.0	ND<5.0	ND<5.0	--	--	--	2.56

Table 2 a
ADDITIONAL HISTORIC ANALYTICAL RESULTS
76 Station 3292

Date Sampled	TBA	Ethanol (8260B)	Ethylene-dibromide (EDB)	1,2-DCA (EDC)	DIPE	ETBE	TAME	1,2-Dichlorobenzene	pH	Post-purge Dissolved Oxygen	Pre-purge Dissolved Oxygen
	(µg/l)	(µg/l)	(µg/l)	(µg/l)	(µg/l)	(µg/l)	(µg/l)	(µg/l)	(pH)	(mg/l)	(mg/l)
MW-1 continued											
02/21/02	ND<50	ND<1200	ND<2.5	ND<2.5	ND<2.5	ND<2.5	ND<2.5	--	--	--	1.84
05/10/02	--	--	--	--	--	--	--	--	--	--	0.7
08/26/02	--	--	--	--	--	--	--	--	--	--	0.9
11/07/02	ND<500	ND<2500	ND<10	ND<10	ND<10	ND<10	ND<10	--	--	--	1.84
02/14/03	ND<500	ND<2500	ND<10	ND<10	ND<10	ND<10	ND<10	--	--	--	2.21
05/12/03	--	--	--	--	--	--	--	--	--	--	2.01
08/11/03	--	ND<500	--	--	--	--	--	--	--	--	--
11/13/03	--	ND<5000	--	--	--	--	--	--	--	--	--
02/17/04	--	ND<2500	--	--	--	--	--	--	--	--	--
05/20/04	--	ND<500	--	--	--	--	--	--	--	--	--
08/25/04	--	ND<250	--	--	--	--	--	--	--	--	0.25
11/02/04	--	ND<500	--	--	--	--	--	--	6.71	--	2.60
03/17/05	--	ND<500	--	--	--	--	--	--	--	--	0.60
06/13/05	--	ND<500	--	--	--	--	--	--	--	--	5.37
09/27/05	--	ND<2500	--	--	--	--	--	--	--	--	0.76
12/20/05	--	ND<250	--	--	--	--	--	--	--	--	0.93
03/10/06	--	ND<1200	--	--	--	--	--	--	--	--	0.50
06/20/06	--	ND<1200	--	--	--	--	--	--	--	--	.30
09/25/06	--	ND<500	--	--	--	--	--	--	--	--	0.33
12/18/06	--	ND<250	--	--	--	--	--	--	--	--	1.83
03/29/07	--	ND<250	--	--	--	--	--	--	--	--	0.84
06/26/07	--	ND<250	--	--	--	--	--	--	--	--	5.48
MW-2											
11/02/95	--	--	--	--	--	--	--	--	--	--	2.8
02/08/96	--	--	--	--	--	--	--	--	--	--	2.21
05/08/96	--	--	--	--	--	--	--	--	--	3.89	--

Table 2 a
ADDITIONAL HISTORIC ANALYTICAL RESULTS
76 Station 3292

Date Sampled	TBA	Ethanol (8260B)	Ethylene-dibromide (EDB)	1,2-DCA (EDC)	DIPE	ETBE	TAME	1,2-Dichloro-benzene	pH	Post-purge Dissolved Oxygen	Pre-purge Dissolved Oxygen
	(µg/l)	(µg/l)	(µg/l)	(µg/l)	(µg/l)	(µg/l)	(µg/l)	(µg/l)	(pH)	(mg/l)	(mg/l)
MW-2 continued											
08/09/96	--	--	--	--	--	--	--	--	--	--	3.36
11/07/96	--	--	--	--	--	--	--	--	--	1.98	1.96
02/10/97	--	--	--	--	--	--	--	--	--	2.12	--
02/11/97	--	--	--	--	--	--	--	--	--	2.12	--
05/07/97	--	--	--	--	--	--	--	--	--	2.38	--
08/05/97	--	--	--	--	--	--	--	--	--	2.18	--
11/04/97	--	--	--	--	--	--	--	--	--	2.18	--
02/12/98	--	--	--	--	--	--	--	--	--	--	2.04
05/15/98	--	--	--	--	--	--	--	--	--	--	2.33
08/12/98	--	--	--	--	--	--	--	--	--	--	2.50
11/12/98	--	--	--	--	--	--	--	--	--	--	1.90
03/01/99	--	--	--	--	--	--	--	--	--	--	1.82
05/12/99	--	--	--	--	--	--	--	--	--	--	1.98
08/11/99	--	--	--	--	--	--	--	--	--	--	1.98
11/04/99	--	--	--	--	--	--	--	--	--	--	1.90
02/29/00	--	--	--	--	--	--	--	--	--	--	2.41
05/08/00	--	--	--	--	--	--	--	--	--	--	2.14
08/08/00	--	--	--	--	--	--	--	--	--	--	2.57
11/06/00	--	--	--	--	--	--	--	--	--	--	1.94
02/07/01	--	--	--	--	--	--	--	--	--	--	2.49
05/09/01	--	--	--	--	--	--	--	--	--	--	2.66
08/24/01	--	--	--	--	--	--	--	--	--	--	2.11
11/16/01	--	--	--	--	--	--	--	--	--	--	2.34
02/21/02	--	--	--	--	--	--	--	--	--	--	1.90
05/10/02	--	--	--	--	--	--	--	--	--	--	0.80
08/26/02	--	--	--	--	--	--	--	--	--	--	1.00

Table 2 a
ADDITIONAL HISTORIC ANALYTICAL RESULTS
76 Station 3292

Date Sampled	TBA (µg/l)	Ethanol (8260B) (µg/l)	Ethylene- dibromide (EDB) (µg/l)	1,2-DCA (EDC) (µg/l)	DIPE (µg/l)	ETBE (µg/l)	TAME (µg/l)	1,2- Dichloro- benzene (µg/l)	pH (pH)	Post-purge Dissolved Oxygen (mg/l)	Pre-purge Dissolved Oxygen (mg/l)
MW-2 continued											
11/07/02	ND<500	ND<2500	ND<10	ND<10	ND<10	ND<10	ND<10	--	--	--	1.13
02/14/03	--	--	--	--	--	--	--	--	--	--	1.27
05/12/03	--	--	--	--	--	--	--	--	--	--	2.18
08/11/03	--	ND<500	--	--	--	--	--	--	--	--	--
11/13/03	--	ND<500	--	--	--	--	--	--	--	--	--
02/17/04	--	ND<500	--	--	--	--	--	--	--	--	--
05/20/04	--	ND<50	--	--	--	--	--	--	--	--	--
08/25/04	--	ND<50	--	--	--	--	--	--	--	--	0.22
11/02/04	--	ND<50	--	--	--	--	--	--	6.77	--	2.79
03/17/05	--	ND<50	--	--	--	--	--	--	--	--	1.02
06/13/05	--	ND<50	--	--	--	--	--	--	--	--	0.97
09/27/05	--	ND<250	--	--	--	--	--	--	--	--	0.90
12/20/05	--	ND<250	--	--	--	--	--	--	--	--	0.95
03/10/06	--	ND<1200	--	--	--	--	--	--	--	--	0.55
06/20/06	--	ND<250	--	--	--	--	--	--	--	--	.75
09/25/06	--	ND<250	--	--	--	--	--	--	--	--	0.81
12/18/06	--	ND<250	--	--	--	--	--	--	--	--	1.13
03/29/07	--	ND<250	--	--	--	--	--	--	--	--	1.89
06/26/07	--	ND<250	--	--	--	--	--	--	--	--	5.30
MW-2(SP)											
11/07/96	--	--	--	--	--	--	--	--	--	2.8	2.85
02/10/97	--	--	--	--	--	--	--	--	--	2.73	--
02/11/97	--	--	--	--	--	--	--	--	--	2.73	--
08/05/97	--	--	--	--	--	--	--	--	--	3.99	--
11/04/97	--	--	--	--	--	--	--	--	--	3.06	--
02/12/98	--	--	--	--	--	--	--	--	--	--	3.11

Table 2 a
ADDITIONAL HISTORIC ANALYTICAL RESULTS
76 Station 3292

Date Sampled	TBA	Ethanol (8260B)	Ethylene-dibromide (EDB)	1,2-DCA (EDC)	DIPE	ETBE	TAME	1,2-Dichloro-benzene	pH	Post-purge Dissolved Oxygen	Pre-purge Dissolved Oxygen
	(µg/l)	(µg/l)	(µg/l)	(µg/l)	(µg/l)	(µg/l)	(µg/l)	(µg/l)	(pH)	(mg/l)	(mg/l)
MW-2(SP) continued											
05/15/98	--	--	--	--	--	--	--	--	--	--	3.97
08/12/98	--	--	--	--	--	--	--	--	--	--	3.62
11/12/98	--	--	--	--	--	--	--	--	--	--	4.19
03/01/99	--	--	--	--	--	--	--	--	--	--	4.56
05/12/99	--	--	--	--	--	--	--	--	--	--	3.92
08/11/99	--	--	--	--	--	--	--	--	--	--	4.19
11/04/99	--	--	--	--	--	--	--	--	--	--	3.85
02/29/00	--	--	--	--	--	--	--	--	--	--	3.21
05/08/00	ND	ND	ND	ND	ND	ND	ND	--	--	--	3.96
08/08/00	--	--	--	--	--	--	--	--	--	--	3.55
11/06/00	--	--	--	--	--	--	--	--	--	--	4.11
02/07/01	--	--	--	--	--	--	--	--	--	--	3.8
05/09/01	--	--	--	--	--	--	--	--	--	--	3.95
08/24/01	--	--	--	--	--	--	--	--	--	--	3.81
11/16/01	--	--	--	--	--	--	--	--	--	--	4.05
02/21/02	--	--	--	--	--	--	--	--	--	--	3.7
05/10/02	--	--	--	--	--	--	--	--	--	--	0.7
08/26/02	--	--	--	--	--	--	--	--	--	--	1.1
11/07/02	ND<100	ND<500	ND<2.0	ND<2.0	ND<2.0	ND<2.0	ND<2.0	--	--	--	1.21
02/14/03	--	--	--	--	--	--	--	--	--	--	1.35
05/12/03	--	--	--	--	--	--	--	--	--	--	2.62
05/20/04	--	ND<50	--	--	--	--	--	--	--	--	--
08/25/04	--	--	--	--	--	--	--	--	--	--	0.61
11/02/04	--	ND<50	--	--	--	--	--	--	6.87	--	3.25
06/13/05	--	ND<50	--	--	--	--	--	--	--	--	1.13
12/20/05	--	ND<250	--	--	--	--	--	--	--	--	1.10

Table 2 a
ADDITIONAL HISTORIC ANALYTICAL RESULTS
76 Station 3292

Date Sampled	TBA	Ethanol (8260B)	Ethylene-dibromide (EDB)	1,2-DCA (EDC)	DIPE	ETBE	TAME	1,2-Dichloro-benzene	pH	Post-purge Dissolved Oxygen	Pre-purge Dissolved Oxygen
	(µg/l)	(µg/l)	(µg/l)	(µg/l)	(µg/l)	(µg/l)	(µg/l)	(µg/l)	(pH)	(mg/l)	(mg/l)
MW-2(SP) continued											
03/10/06	--	--	--	--	--	--	--	--	--	--	0.55
06/20/06	--	ND<250	--	--	--	--	--	--	--	--	.70
09/25/06	--	--	--	--	--	--	--	--	--	--	0.71
12/18/06	--	ND<250	--	--	--	--	--	--	--	--	5.15
03/29/07	--	--	--	--	--	--	--	--	--	--	1.12
06/26/07	--	ND<250	--	--	--	--	--	--	--	--	4.56
MW-3											
11/02/95	--	--	--	--	--	--	--	--	--	--	4.98
02/08/96	--	--	--	--	--	--	--	--	--	--	2.78
05/08/96	--	--	--	--	--	--	--	--	--	3.73	--
08/09/96	--	--	--	--	--	--	--	--	--	--	3.29
11/07/96	--	--	--	--	--	--	--	--	--	3.98	3.15
02/10/97	--	--	--	--	--	--	--	--	--	3.59	--
02/11/97	--	--	--	--	--	--	--	--	--	2.55	--
08/05/97	--	--	--	--	--	--	--	--	--	2.86	--
11/04/97	--	--	--	--	--	--	--	--	--	2.95	--
02/12/98	--	--	--	--	--	--	--	--	--	--	3.12
05/15/98	--	--	--	--	--	--	--	--	--	--	3.97
08/12/98	--	--	--	--	--	--	--	--	--	--	4.21
11/12/98	--	--	--	--	--	--	--	--	--	--	4.56
03/01/99	--	--	--	--	--	--	--	--	--	--	4.56
05/12/99	--	--	--	--	--	--	--	--	--	--	3.87
08/11/99	--	--	--	--	--	--	--	--	--	--	4.1
11/04/99	--	--	--	--	--	--	--	--	--	--	4.41
08/25/04	--	--	--	--	--	--	--	--	--	--	0.38
11/02/04	--	--	--	--	--	--	--	--	--	--	3.82

Table 2 a
ADDITIONAL HISTORIC ANALYTICAL RESULTS
76 Station 3292

Date Sampled	TBA	Ethanol (8260B)	Ethylene-dibromide (EDB)	1,2-DCA (EDC)	DIPE	ETBE	TAME	1,2-Dichloro-benzene	pH	Post-purge Dissolved Oxygen	Pre-purge Dissolved Oxygen
	(µg/l)	(µg/l)	(µg/l)	(µg/l)	(µg/l)	(µg/l)	(µg/l)	(µg/l)	(pH)	(mg/l)	(mg/l)
MW-3 continued											
06/13/05	--	--	--	--	--	--	--	--	--	--	1.12
12/20/05	--	--	--	--	--	--	--	--	--	--	1.41
03/10/06	--	--	--	--	--	--	--	--	--	--	0.59
06/20/06	--	--	--	--	--	--	--	--	--	--	.85
09/25/06	--	--	--	--	--	--	--	--	--	--	0.84
12/18/06	--	--	--	--	--	--	--	--	--	--	2.69
03/29/07	--	--	--	--	--	--	--	--	--	--	0.75
06/26/07	--	--	--	--	--	--	--	--	--	--	6.73
MW-3(SP)											
11/07/96	--	--	--	--	--	--	--	--	--	2.4	2.41
02/10/97	--	--	--	--	--	--	--	--	--	2.55	--
08/05/97	--	--	--	--	--	--	--	--	--	3.74	--
11/04/97	--	--	--	--	--	--	--	--	--	2.95	--
02/12/98	--	--	--	--	--	--	--	--	--	--	3.17
05/15/98	--	--	--	--	--	--	--	--	--	--	4.06
08/12/98	--	--	--	--	--	--	--	--	--	--	3.98
11/12/98	--	--	--	--	--	--	--	--	--	--	3.39
03/01/99	--	--	--	--	--	--	--	--	--	--	3.08
05/12/99	--	--	--	--	--	--	--	--	--	--	2.77
08/11/99	--	--	--	--	--	--	--	--	--	--	2.84
11/04/99	--	--	--	--	--	--	--	--	--	--	2.43
02/29/00	--	--	--	--	--	--	--	--	--	--	2.72
05/08/00	ND	ND	ND	ND	ND	ND	ND	--	--	--	2.22
08/08/00	--	--	--	--	--	--	--	--	--	--	2.76
11/06/00	--	--	--	--	--	--	--	--	--	--	2.59
02/07/01	--	--	--	--	--	--	--	--	--	--	2.61

Table 2 a
ADDITIONAL HISTORIC ANALYTICAL RESULTS
76 Station 3292

Date Sampled	TBA	Ethanol (8260B)	Ethylene-dibromide (EDB)	1,2-DCA (EDC)	DIPE	ETBE	TAME	1,2-Dichloro-benzene	pH	Post-purge Dissolved Oxygen	Pre-purge Dissolved Oxygen
	(µg/l)	(µg/l)	(µg/l)	(µg/l)	(µg/l)	(µg/l)	(µg/l)	(µg/l)	(pH)	(mg/l)	(mg/l)
MW-3(SP) continued											
05/09/01	--	--	--	--	--	--	--	--	--	--	2.36
08/24/01	--	--	--	--	--	--	--	--	--	--	1.98
11/16/01	--	--	--	--	--	--	--	--	--	--	2.29
02/21/02	--	--	--	--	--	--	--	--	--	--	2.1
05/10/02	--	--	--	--	--	--	--	--	--	--	0.6
08/26/02	--	--	--	--	--	--	--	--	--	--	0.8
11/07/02	ND<1000	ND<5000	ND<20	ND<20	ND<20	ND<20	ND<20	--	--	--	1.1
02/14/03	--	--	--	--	--	--	--	--	--	--	0.96
05/12/03	--	--	--	--	--	--	--	--	--	--	1.55
05/20/04	--	ND<50	--	--	--	--	--	--	--	--	--
08/25/04	--	--	--	--	--	--	--	--	--	--	0.58
11/02/04	--	ND<50	--	--	--	--	--	--	6.85	--	3.82
06/13/05	--	ND<50	--	--	--	--	--	--	--	--	1.12
12/20/05	--	ND<250	--	--	--	--	--	--	--	--	0.90
03/10/06	--	--	--	--	--	--	--	--	--	--	0.46
06/20/06	--	ND<250	--	--	--	--	--	--	--	--	.56
09/25/06	--	--	--	--	--	--	--	--	--	--	0.54
12/18/06	--	ND<250	--	--	--	--	--	--	--	--	2.59
03/29/07	--	--	--	--	--	--	--	--	--	--	0.83
06/26/07	--	ND<250	--	--	--	--	--	--	--	--	4.05
MW-4											
11/02/95	--	--	--	--	--	--	--	--	--	--	7.91
02/08/96	--	--	--	--	--	--	--	--	--	--	2.66
08/09/96	--	--	--	--	--	--	--	--	--	--	2.92
11/07/96	--	--	--	--	--	--	--	--	--	4.38	4.32
02/10/97	--	--	--	--	--	--	--	--	--	3.87	--

Table 2 a
ADDITIONAL HISTORIC ANALYTICAL RESULTS
76 Station 3292

Date Sampled	TBA	Ethanol (8260B)	Ethylene-dibromide (EDB)	1,2-DCA (EDC)	DIPE	ETBE	TAME	1,2-Dichloro-benzene	pH	Post-purge Dissolved Oxygen	Pre-purge Dissolved Oxygen
	(µg/l)	(µg/l)	(µg/l)	(µg/l)	(µg/l)	(µg/l)	(µg/l)	(µg/l)	(pH)	(mg/l)	(mg/l)
MW-4 continued											
05/07/97	--	--	--	--	--	--	--	--	--	5.12	--
08/05/97	--	--	--	--	--	--	--	--	--	5.12	--
02/12/98	--	--	--	--	--	--	--	--	--	--	4.88
05/15/98	--	--	--	--	--	--	--	--	--	--	5.13
08/12/98	--	--	--	--	--	--	--	--	--	--	5.62
11/12/98	--	--	--	--	--	--	--	--	--	--	5.76
03/01/99	--	--	--	--	--	--	--	--	--	--	5.55
05/12/99	--	--	--	--	--	--	--	--	--	--	5.64
08/11/99	--	--	--	--	--	--	--	--	--	--	5.36
11/04/99	--	--	--	--	--	--	--	--	--	--	4.95
08/25/04	--	--	--	--	--	--	--	--	--	--	0.32
12/20/05	--	--	--	--	--	--	--	--	--	--	1.08
03/10/06	--	--	--	--	--	--	--	--	--	--	0.45
06/20/06	--	--	--	--	--	--	--	--	--	--	1.23
09/25/06	--	--	--	--	--	--	--	--	--	--	1.20
12/18/06	--	--	--	--	--	--	--	--	--	--	2.30
03/29/07	--	--	--	--	--	--	--	--	--	--	1.61
06/26/07	--	--	--	--	--	--	--	--	--	--	6.67
MW-5											
11/02/95	--	--	--	--	--	--	--	--	--	--	2.3
02/08/96	--	--	--	--	--	--	--	--	--	--	2.35
05/08/96	--	--	--	--	--	--	--	--	--	1.29	--
08/09/96	--	--	--	--	--	--	--	--	--	--	2.19
11/07/96	--	--	--	--	--	--	--	--	--	1.82	1.84
02/10/97	--	--	--	--	--	--	--	--	--	2.07	--
08/05/97	--	--	--	--	--	--	--	--	--	2.36	--

Table 2 a
ADDITIONAL HISTORIC ANALYTICAL RESULTS
76 Station 3292

Date Sampled	TBA	Ethanol (8260B)	Ethylene-dibromide (EDB)	1,2-DCA (EDC)	DIPE	ETBE	TAME	1,2-Dichloro-benzene	pH	Post-purge Dissolved Oxygen	Pre-purge Dissolved Oxygen
	(µg/l)	(µg/l)	(µg/l)	(µg/l)	(µg/l)	(µg/l)	(µg/l)	(µg/l)	(pH)	(mg/l)	(mg/l)
MW-5 continued											
11/04/97	--	--	--	--	--	--	--	--	--	1.99	--
02/12/98	--	--	--	--	--	--	--	--	--	--	1.79
05/15/98	--	--	--	--	--	--	--	--	--	--	1.66
08/12/98	--	--	--	--	--	--	--	--	--	--	1.71
11/12/98	--	--	--	--	--	--	--	--	--	--	1.81
03/01/99	--	--	--	--	--	--	--	--	--	--	1.67
05/12/99	--	--	--	--	--	--	--	--	--	--	1.73
08/11/99	--	--	--	--	--	--	--	--	--	--	1.83
11/04/99	--	--	--	--	--	--	--	--	--	--	1.77
02/29/00	--	--	--	--	--	--	--	--	--	--	2.23
05/08/00	--	--	--	--	--	--	--	--	--	--	2.58
08/08/00	--	--	--	--	--	--	--	--	--	--	2.19
11/06/00	--	--	--	--	--	--	--	--	--	--	1.85
02/07/01	--	--	--	--	--	--	--	--	--	--	2.36
05/09/01	--	--	--	--	--	--	--	--	--	--	2.18
08/24/01	--	--	--	--	--	--	--	--	--	--	1.28
11/16/01	--	--	--	--	--	--	--	--	--	--	1.89
02/21/02	--	--	--	--	--	--	--	--	--	--	1.45
05/10/02	--	--	--	--	--	--	--	--	--	--	0.5
08/26/02	--	--	--	--	--	--	--	--	--	--	0.6
11/07/02	ND<500	ND<2500	ND<10	ND<10	ND<10	ND<10	ND<10	--	--	--	1.04
02/14/03	--	--	--	--	--	--	--	--	--	--	1.41
05/12/03	--	--	--	--	--	--	--	--	--	--	1.69
11/13/03	--	ND<20000	--	--	--	--	--	--	--	--	--
05/20/04	--	ND<2000	--	--	--	--	--	--	--	--	--
08/25/04	--	--	--	--	--	--	--	--	--	--	0.27

Table 2 a
ADDITIONAL HISTORIC ANALYTICAL RESULTS
76 Station 3292

Date Sampled	TBA	Ethanol (8260B)	Ethylene-dibromide (EDB)	1,2-DCA (EDC)	DIPE	ETBE	TAME	1,2-Dichloro-benzene	pH	Post-purge Dissolved Oxygen	Pre-purge Dissolved Oxygen
	(µg/l)	(µg/l)	(µg/l)	(µg/l)	(µg/l)	(µg/l)	(µg/l)	(µg/l)	(pH)	(mg/l)	(mg/l)
MW-5 continued											
11/02/04	--	ND<2000	--	--	--	--	--	--	6.60	--	--
06/13/05	--	ND<1000	--	--	--	--	--	--	--	--	2.32
12/20/05	--	ND<12000	--	--	--	--	--	--	--	--	1.40
03/10/06	--	--	--	--	--	--	--	--	--	--	0.43
06/20/06	--	ND<6200	--	--	--	--	--	--	--	--	.53
09/25/06	--	--	--	--	--	--	--	--	--	--	0.57
12/18/06	--	ND<250	--	--	--	--	--	--	--	--	3.03
03/29/07	--	--	--	--	--	--	--	--	--	--	2.77
06/26/07	--	ND<250	--	--	--	--	--	--	--	--	4.70
MW-6											
11/02/95	--	--	--	--	--	--	--	--	--	--	4.55
02/08/96	--	--	--	--	--	--	--	--	--	--	3.77
05/08/96	--	--	--	--	--	--	--	--	--	3.4	--
08/09/96	--	--	--	--	--	--	--	--	--	--	3.53
11/07/96	--	--	--	--	--	--	--	--	--	4.06	3.99
02/10/97	--	--	--	--	--	--	--	--	--	3.85	--
08/05/97	--	--	--	--	--	--	--	--	--	5.37	--
11/04/97	--	--	--	--	--	--	--	--	--	3.67	--
02/12/98	--	--	--	--	--	--	--	--	--	--	4.05
05/15/98	--	--	--	--	--	--	--	--	--	--	5.28
08/12/98	--	--	--	--	--	--	--	--	--	--	4.96
11/12/98	--	--	--	--	--	--	--	--	--	--	5.36
03/01/99	--	--	--	--	--	--	--	--	--	--	4.97
05/12/99	--	--	--	--	--	--	--	--	--	--	5.47
08/11/99	--	--	--	--	--	--	--	--	--	--	5.19
11/04/99	--	--	--	--	--	--	--	--	--	--	5.38

Table 2 a
ADDITIONAL HISTORIC ANALYTICAL RESULTS
76 Station 3292

Date Sampled	TBA (µg/l)	Ethanol (8260B) (µg/l)	Ethylene- dibromide (EDB) (µg/l)	1,2-DCA (EDC) (µg/l)	DIPE (µg/l)	ETBE (µg/l)	TAME (µg/l)	1,2- Dichloro- benzene (µg/l)	pH (pH)	Post-purge Dissolved Oxygen (mg/l)	Pre-purge Dissolved Oxygen (mg/l)
MW-6 continued											
08/25/04	--	--	--	--	--	--	--	--	--	--	0.43
12/20/05	--	--	--	--	--	--	--	--	--	--	1.16
03/10/06	--	--	--	--	--	--	--	--	--	--	2.78
06/20/06	--	--	--	--	--	--	--	--	--	--	2.69
09/25/06	--	--	--	--	--	--	--	--	--	--	2.64
12/18/06	--	--	--	--	--	--	--	--	--	--	3.01
03/29/07	--	--	--	--	--	--	--	--	--	--	2.41
06/26/07	--	--	--	--	--	--	--	--	--	--	8.90
MW-7											
02/08/96	--	--	--	--	--	--	--	--	--	--	2.67
05/08/96	--	--	--	--	--	--	--	--	--	2.20	--
08/09/96	--	--	--	--	--	--	--	--	--	--	2.37
11/07/96	--	--	--	--	--	--	--	--	--	2.28	2.22
02/11/97	--	--	--	--	--	--	--	--	--	2.33	--
08/05/97	--	--	--	--	--	--	--	--	--	2.69	--
11/04/97	--	--	--	--	--	--	--	--	--	2.82	--
02/12/98	--	--	--	--	--	--	--	--	--	--	3.24
05/15/98	--	--	--	--	--	--	--	--	--	--	2.95
08/12/98	--	--	--	--	--	--	--	--	--	--	3.19
11/12/98	--	--	--	--	--	--	--	--	--	--	2.04
03/01/99	--	--	--	--	--	--	--	--	--	--	2.64
05/12/99	--	--	--	--	--	--	--	--	--	--	3.05
08/11/99	--	--	--	--	--	--	--	--	--	--	2.69
11/04/99	--	--	--	--	--	--	--	--	--	--	2.47
02/29/00	--	--	--	--	--	--	--	--	--	--	2.31
05/08/00	--	--	--	--	--	--	--	--	--	--	2.16

Table 2 a
ADDITIONAL HISTORIC ANALYTICAL RESULTS
76 Station 3292

Date Sampled	TBA	Ethanol (8260B)	Ethylene-dibromide (EDB)	1,2-DCA (EDC)	DIPE	ETBE	TAME	1,2-Dichloro-benzene	pH	Post-purge Dissolved Oxygen	Pre-purge Dissolved Oxygen
	(µg/l)	(µg/l)	(µg/l)	(µg/l)	(µg/l)	(µg/l)	(µg/l)	(µg/l)	(pH)	(mg/l)	(mg/l)
MW-7 continued											
08/08/00	--	--	--	--	--	--	--	--	--	--	1.88
11/06/00	--	--	--	--	--	--	--	--	--	--	1.96
02/07/01	--	--	--	--	--	--	--	--	--	--	2.08
05/09/01	--	--	--	--	--	--	--	--	--	--	1.81
08/24/01	--	--	--	--	--	--	--	--	--	--	1.53
11/16/01	--	--	--	--	--	--	--	--	--	--	1.92
02/21/02	--	--	--	--	--	--	--	--	--	--	1.79
05/10/02	--	--	--	--	--	--	--	--	--	--	0.7
08/26/02	--	--	--	--	--	--	--	--	--	--	0.8
11/07/02	ND<100	ND<500	ND<2.0	ND<2.0	ND<2.0	ND<2.0	ND<2.0	--	--	--	1.26
02/14/03	--	--	--	--	--	--	--	--	--	--	1.16
05/12/03	--	--	--	--	--	--	--	--	--	--	1.84
11/13/03	--	ND<10000	--	--	--	--	--	--	--	--	--
05/20/04	--	ND<1000	--	--	--	--	--	--	--	--	--
08/25/04	--	--	--	--	--	--	--	--	--	--	0.49
11/02/04	--	ND<1000	--	--	--	--	--	--	6.73	--	2.84
06/13/05	--	ND<500	--	--	--	--	--	--	--	--	3.73
12/20/05	--	ND<250	--	--	--	--	--	--	--	--	1.20
03/10/06	--	--	--	--	--	--	--	--	--	--	0.41
06/20/06	--	ND<1200	--	--	--	--	--	--	--	--	.61
09/25/06	--	--	--	--	--	--	--	--	--	--	0.63
12/18/06	--	ND<250	--	--	--	--	--	--	--	--	3.03
03/29/07	--	--	--	--	--	--	--	--	--	--	2.63
06/26/07	--	ND<250	--	--	--	--	--	--	--	--	6.81
MW-8											
02/08/96	--	--	--	--	--	--	--	--	--	--	3.85

Table 2 a
ADDITIONAL HISTORIC ANALYTICAL RESULTS
76 Station 3292

Date Sampled	TBA	Ethanol (8260B)	Ethylene-dibromide (EDB)	1,2-DCA (EDC)	DIPE	ETBE	TAME	1,2-Dichloro-benzene	pH	Post-purge Dissolved Oxygen	Pre-purge Dissolved Oxygen
	(µg/l)	(µg/l)	(µg/l)	(µg/l)	(µg/l)	(µg/l)	(µg/l)	(µg/l)	(pH)	(mg/l)	(mg/l)
MW-8 continued											
05/08/96	--	--	--	--	--	--	--	--	--	2.09	--
08/09/96	--	--	--	--	--	--	--	--	--	--	2.56
11/07/96	--	--	--	--	--	--	--	--	--	1.84	1.67
02/10/97	--	--	--	--	--	--	--	--	--	2.1	--
08/05/97	--	--	--	--	--	--	--	--	--	3.04	--
11/04/97	--	--	--	--	--	--	--	--	--	2.11	--
02/12/98	--	--	--	--	--	--	--	--	--	--	1.98
05/15/98	--	--	--	--	--	--	--	--	--	--	2.44
08/12/98	--	--	--	--	--	--	--	--	--	--	2.83
11/12/98	--	--	--	--	--	--	--	--	--	--	3.16
03/01/99	--	--	--	--	--	--	--	--	--	--	2.81
05/12/99	--	--	--	--	--	--	--	--	--	--	2.74
08/11/99	--	--	--	--	--	--	--	--	--	--	3.04
11/04/99	--	--	--	--	--	--	--	--	--	--	3.41
02/29/00	--	--	--	--	--	--	--	--	--	--	3.77
05/08/00	--	--	--	--	--	--	--	--	--	--	3.97
08/08/00	--	--	--	--	--	--	--	--	--	--	3.59
11/06/00	--	--	--	--	--	--	--	--	--	--	3.71
02/07/01	--	--	--	--	--	--	--	--	--	--	3.19
05/09/01	--	--	--	--	--	--	--	--	--	--	3.59
08/24/01	--	--	--	--	--	--	--	--	--	--	2.67
11/16/01	--	--	--	--	--	--	--	--	--	--	2.64
02/21/02	--	--	--	--	--	--	--	--	--	--	2.88
05/10/02	--	--	--	--	--	--	--	--	--	--	0.7
08/26/02	--	--	--	--	--	--	--	--	--	--	1
11/07/02	ND<100	ND<500	ND<2.0	ND<2.0	ND<2.0	ND<2.0	ND<2.0	--	--	--	1.74

Table 2 a
ADDITIONAL HISTORIC ANALYTICAL RESULTS
76 Station 3292

Date Sampled	TBA	Ethanol (8260B)	Ethylene-dibromide (EDB)	1,2-DCA (EDC)	DIPE	ETBE	TAME	1,2-Dichloro-benzene	pH	Post-purge Dissolved Oxygen	Pre-purge Dissolved Oxygen
	(µg/l)	(µg/l)	(µg/l)	(µg/l)	(µg/l)	(µg/l)	(µg/l)	(µg/l)	(pH)	(mg/l)	(mg/l)
MW-8 continued											
02/14/03	--	--	--	--	--	--	--	--	--	--	1.88
05/12/03	--	--	--	--	--	--	--	--	--	--	2.16
06/13/05	--	ND<50	--	--	--	--	--	--	--	--	2.28
12/20/05	--	ND<250	--	--	--	--	--	--	--	--	1.15
03/10/06	--	--	--	--	--	--	--	--	--	--	0.47
06/20/06	--	ND<250	--	--	--	--	--	--	--	--	5.54
09/25/06	--	--	--	--	--	--	--	--	--	--	3.62
12/18/06	--	ND<250	--	--	--	--	--	--	--	--	2.72
03/29/07	--	--	--	--	--	--	--	--	--	--	0.76
06/26/07	--	ND<250	--	--	--	--	--	--	--	--	6.07
MW-9											
02/08/96	--	--	--	--	--	--	--	--	--	--	3.62
05/08/96	--	--	--	--	--	--	--	--	--	2.2	--
08/09/96	--	--	--	--	--	--	--	--	--	--	2.51
11/07/96	--	--	--	--	--	--	--	--	--	2.02	2.06
02/10/97	--	--	--	--	--	--	--	--	--	1.96	--
08/05/97	--	--	--	--	--	--	--	--	--	2.57	--
11/04/97	--	--	--	--	--	--	--	--	--	2.6	--
02/12/98	--	--	--	--	--	--	--	--	--	--	2.27
05/15/98	--	--	--	--	--	--	--	--	--	--	2.62
08/12/98	--	--	--	--	--	--	--	--	--	--	1.9
11/12/98	--	--	--	--	--	--	--	--	--	--	1.38
03/01/99	--	--	--	--	--	--	--	--	--	--	1.78
05/12/99	--	--	--	--	--	--	--	--	--	--	2.26
08/11/99	--	--	--	--	--	--	--	--	--	--	2.42
11/04/99	--	--	--	--	--	--	--	--	--	--	2.71

Table 2 a
ADDITIONAL HISTORIC ANALYTICAL RESULTS
76 Station 3292

Date Sampled	TBA	Ethanol (8260B)	Ethylene-dibromide (EDB)	1,2-DCA (EDC)	DIPE	ETBE	TAME	1,2-Dichloro-benzene	pH	Post-purge Dissolved Oxygen	Pre-purge Dissolved Oxygen
	(µg/l)	(µg/l)	(µg/l)	(µg/l)	(µg/l)	(µg/l)	(µg/l)	(µg/l)	(pH)	(mg/l)	(mg/l)
MW-9 continued											
02/29/00	--	--	--	--	--	--	--	--	--	--	3.05
05/08/00	--	--	--	--	--	--	--	--	--	--	3.77
08/08/00	--	--	--	--	--	--	--	--	--	--	3.39
11/06/00	--	--	--	--	--	--	--	--	--	--	4.06
02/07/01	--	--	--	--	--	--	--	--	--	--	3.46
05/09/01	--	--	--	--	--	--	--	--	--	--	4.33
08/24/01	--	--	--	--	--	--	--	--	--	--	2.36
11/16/01	--	--	--	--	--	--	--	--	--	--	2.48
02/21/02	--	--	--	--	--	--	--	--	--	--	2.8
05/10/02	--	--	--	--	--	--	--	--	--	--	0.6
08/26/02	--	--	--	--	--	--	--	--	--	--	0.8
11/07/02	ND<100	--	ND<2.0	ND<2.0	ND<2.0	ND<2.0	ND<2.0	--	--	--	1.32
02/14/03	--	--	--	--	--	--	--	--	--	--	2.17
05/12/03	--	--	--	--	--	--	--	--	--	--	1.94
08/11/03	--	ND<500	--	--	--	--	--	--	--	--	--
11/13/03	--	ND<500	--	--	--	--	--	--	--	--	--
02/17/04	--	ND<500	--	--	--	--	--	--	--	--	--
05/20/04	--	ND<50	--	--	--	--	--	--	--	--	--
08/25/04	--	ND<50	--	--	--	--	--	--	--	--	0.52
11/02/04	--	ND<50	--	--	--	--	--	--	6.77	--	2.54
03/17/05	--	ND<50	--	--	--	--	--	--	--	--	0.78
06/13/05	--	ND<50	--	--	--	--	--	--	--	--	7.04
09/27/05	--	ND<250	--	--	--	--	--	--	--	--	1.44
12/20/05	--	ND<250	--	--	--	--	--	--	--	--	1.40
03/10/06	--	ND<250	--	--	--	--	--	--	--	--	0.63
06/20/06	--	ND<250	--	--	--	--	--	--	--	--	5.54

Table 2 a
ADDITIONAL HISTORIC ANALYTICAL RESULTS
76 Station 3292

Date Sampled	TBA	Ethanol (8260B)	Ethylene-dibromide (EDB)	1,2-DCA (EDC)	DIPE	ETBE	TAME	1,2-Dichloro-benzene	pH	Post-purge Dissolved Oxygen	Pre-purge Dissolved Oxygen
	(µg/l)	(µg/l)	(µg/l)	(µg/l)	(µg/l)	(µg/l)	(µg/l)	(µg/l)	(pH)	(mg/l)	(mg/l)
MW-9 continued											
09/25/06	--	ND<250	--	--	--	--	--	--	--	--	5.38
12/18/06	--	ND<250	--	--	--	--	--	--	--	--	3.01
03/29/07	--	ND<250	--	--	--	--	--	--	--	--	3.35
06/26/07	--	ND<250	--	--	--	--	--	--	--	--	5.10
MW-10											
11/02/95	--	--	--	--	--	--	--	--	--	--	3.96
02/08/96	--	--	--	--	--	--	--	--	--	--	2.88
05/08/96	--	--	--	--	--	--	--	--	--	2.71	--
08/09/96	--	--	--	--	--	--	--	--	--	--	2.63
11/07/96	--	--	--	--	--	--	--	--	--	1.84	1.81
02/10/97	--	--	--	--	--	--	--	--	--	2.03	--
08/05/97	--	--	--	--	--	--	--	--	--	2.78	--
11/04/97	--	--	--	--	--	--	--	--	--	2.11	--
02/12/98	--	--	--	--	--	--	--	--	--	--	2.63
05/15/98	--	--	--	--	--	--	--	--	--	--	2.24
08/12/98	--	--	--	--	--	--	--	--	--	--	2.43
11/12/98	--	--	--	--	--	--	--	--	--	--	2.66
03/01/99	--	--	--	--	--	--	--	--	--	--	3.11
05/12/99	--	--	--	--	--	--	--	--	--	--	2.77
08/11/99	--	--	--	--	--	--	--	--	--	--	3.21
11/04/99	--	--	--	--	--	--	--	--	--	--	3.12
02/29/00	--	--	--	--	--	--	--	--	--	--	2.97
05/08/00	--	--	--	--	--	--	--	--	--	--	2.63
08/08/00	--	--	--	--	--	--	--	--	--	--	2.73
11/06/00	--	--	--	--	--	--	--	--	--	--	3.1
02/07/01	--	--	--	--	--	--	--	--	--	--	3.05

Table 2 a
ADDITIONAL HISTORIC ANALYTICAL RESULTS
76 Station 3292

Date Sampled	TBA	Ethanol (8260B)	Ethylene-dibromide (EDB)	1,2-DCA (EDC)	DIPE	ETBE	TAME	1,2-Dichloro-benzene	pH	Post-purge Dissolved Oxygen	Pre-purge Dissolved Oxygen
	(µg/l)	(µg/l)	(µg/l)	(µg/l)	(µg/l)	(µg/l)	(µg/l)	(µg/l)	(pH)	(mg/l)	(mg/l)
MW-10 continued											
05/09/01	--	--	--	--	--	--	--	--	--	--	3.38
08/24/01	--	--	--	--	--	--	--	--	--	--	1.74
11/16/01	--	--	--	--	--	--	--	--	--	--	2.27
02/21/02	--	--	--	--	--	--	--	--	--	--	2.07
05/10/02	--	--	--	--	--	--	--	--	--	--	0.6
08/26/02	--	--	--	--	--	--	--	--	--	--	0.9
11/07/02	ND<500	ND<2500	ND<10	ND<10	ND<10	ND<10	ND<10	--	--	--	0.97
02/14/03	--	--	--	--	--	--	--	--	--	--	1.36
05/12/03	--	--	--	--	--	--	--	--	--	--	1.84
08/11/03	--	ND<500	--	--	--	--	--	--	--	--	--
11/13/03	--	ND<25000	--	--	--	--	--	--	--	--	--
02/17/04	--	ND<2500	--	--	--	--	--	--	--	--	--
05/20/04	--	ND<250	--	--	--	--	--	--	--	--	--
08/25/04	--	ND<250	--	--	--	--	--	--	--	--	0.57
11/02/04	--	ND<250	--	--	--	--	--	--	7.08	--	2.44
03/17/05	--	ND<250	--	--	--	--	--	--	--	--	0.53
06/13/05	--	ND<250	--	--	--	--	--	--	--	--	1.38
09/27/05	--	ND<2500	--	--	--	--	--	--	--	--	1.85
12/20/05	--	ND<250	--	--	--	--	--	--	--	--	1.20
03/10/06	--	ND<250	--	--	--	--	--	--	--	--	0.52
06/20/06	--	ND<1200	--	--	--	--	--	--	--	--	.72
09/25/06	--	ND<500	--	--	--	--	--	--	--	--	0.81
12/18/06	--	ND<250	--	--	--	--	--	--	--	--	2.31
03/29/07	--	ND<250	--	--	--	--	--	--	--	--	0.83
06/26/07	--	ND<250	--	--	--	--	--	--	--	--	6.20

Table 2 a
ADDITIONAL HISTORIC ANALYTICAL RESULTS
76 Station 3292

Date Sampled	TBA	Ethanol (8260B)	Ethylene-dibromide (EDB)	1,2-DCA (EDC)	DIPE	ETBE	TAME	1,2-Dichlorobenzene	pH	Post-purge Dissolved Oxygen	Pre-purge Dissolved Oxygen
	(µg/l)	(µg/l)	(µg/l)	(µg/l)	(µg/l)	(µg/l)	(µg/l)	(µg/l)	(pH)	(mg/l)	(mg/l)
MW-11 continued											
11/02/95	--	--	--	--	--	--	--	--	--	--	3.55
02/08/96	--	--	--	--	--	--	--	--	--	--	2.19
05/08/96	--	--	--	--	--	--	--	--	--	2.06	--
08/09/96	--	--	--	--	--	--	--	--	--	--	2.11
11/07/96	--	--	--	--	--	--	--	--	--	2.36	2.35
02/10/97	--	--	--	--	--	--	--	--	--	2.18	--
08/05/97	--	--	--	--	--	--	--	--	--	3.19	--
11/04/97	--	--	--	--	--	--	--	--	--	2.01	--
02/12/98	--	--	--	--	--	--	--	--	--	--	2.44
05/15/98	--	--	--	--	--	--	--	--	--	--	1.8
08/12/98	--	--	--	--	--	--	--	--	--	--	2.05
11/12/98	--	--	--	--	--	--	--	--	--	--	1.67
03/01/99	--	--	--	--	--	--	--	--	--	--	2.03
05/12/99	--	--	--	--	--	--	--	--	--	--	2.14
08/11/99	--	--	--	--	--	--	--	--	--	--	2.66
11/04/99	--	--	--	--	--	--	--	--	--	--	2.6
02/29/00	--	--	--	--	--	--	--	--	--	--	2.47
05/08/00	--	--	--	--	--	--	--	--	--	--	2.7
08/08/00	--	--	--	--	--	--	--	--	--	--	2.22
11/06/00	--	--	--	--	--	--	--	--	--	--	3.16
02/07/01	--	--	--	--	--	--	--	--	--	--	2.56
05/09/01	--	--	--	--	--	--	--	--	--	--	2.82
08/24/01	ND<500	ND<5000	ND<10	ND<10	ND<10	ND<10	ND<10	--	--	--	--
08/29/01	ND<500	ND<5000	ND<10	ND<10	ND<10	ND<10	ND<10	--	--	--	2.4
11/16/01	--	--	--	--	--	--	--	--	--	--	2.17
02/21/02	--	--	--	--	--	--	--	--	--	--	2.72

Table 2 a
ADDITIONAL HISTORIC ANALYTICAL RESULTS
76 Station 3292

Date Sampled	TBA (µg/l)	Ethanol (8260B) (µg/l)	Ethylene- dibromide (EDB) (µg/l)	1,2-DCA (EDC) (µg/l)	DIPE (µg/l)	ETBE (µg/l)	TAME (µg/l)	1,2- Dichloro- benzene (µg/l)	pH (pH)	Post-purge Dissolved Oxygen (mg/l)	Pre-purge Dissolved Oxygen (mg/l)
MW-11 continued											
05/10/02	ND<200	ND<1000	ND<4.0	ND<4.0	ND<4.0	ND<4.0	ND<4.0	--	--	--	0.5
08/26/02	ND<100	ND<500	ND<2.0	ND<2.0	ND<2.0	ND<2.0	ND<2.0	--	--	--	0.7
11/07/02	ND<500	ND<2500	ND<10	ND<10	ND<10	ND<10	ND<10	--	--	--	1.17
02/14/03	--	--	--	--	--	--	--	--	--	--	1.08
05/12/03	ND<500	ND<2500	ND<10	ND<10	ND<10	ND<10	ND<10	--	--	--	1.48
08/11/03	ND<500	ND<2500	ND<10	--	ND<10	ND<10	ND<10	ND<10	--	--	--
11/13/03	--	ND<2500	--	--	--	--	--	--	--	--	--
02/17/04	ND<500	ND<2500	ND<10	ND<10	ND<10	ND<10	ND<10	--	--	--	--
05/20/04	ND<25	ND<250	ND<2.5	ND<2.5	ND<5.0	ND<2.5	ND<2.5	--	--	--	--
08/25/04	18	ND<100	ND<0.5	ND<0.5	ND<1.0	ND<0.5	ND<0.5	--	--	--	0.55
11/02/04	--	ND<100	--	--	--	--	--	--	7.08	--	3.0
03/17/05	13	ND<100	ND<1.0	ND<1.0	ND<1.0	ND<1.0	ND<1.0	--	--	--	0.58
06/13/05	15	ND<50	ND<0.50	ND<0.50	ND<0.50	ND<0.50	ND<0.50	--	--	--	6.78
09/27/05	--	ND<250	--	--	--	--	--	--	--	--	1.40
12/20/05	ND<10	ND<250	ND<0.50	ND<0.50	ND<0.50	ND<0.50	ND<0.50	--	--	--	1.46
03/10/06	ND<50	ND<1200	ND<2.5	ND<2.5	ND<2.5	ND<2.5	ND<2.5	--	--	--	0.45
06/20/06	ND<50	ND<1200	ND<2.5	ND<2.5	ND<2.5	ND<2.5	ND<2.5	--	--	--	.85
09/25/06	--	ND<250	--	--	--	--	--	--	--	--	0.72
12/18/06	--	ND<250	--	--	--	--	--	--	--	--	1.08
03/29/07	ND<10	ND<250	ND<0.50	ND<0.50	ND<0.50	ND<0.50	ND<0.50	--	--	--	1.59
06/26/07	ND<10	ND<250	ND<0.50	ND<0.50	ND<0.50	ND<0.50	ND<0.50	--	--	--	5.51

FIGURES

PS=1:1 L:\QMS VICINITY M A P S\3292\VM.DWG Jul 16, 2007 - 12:41pm bschmidt

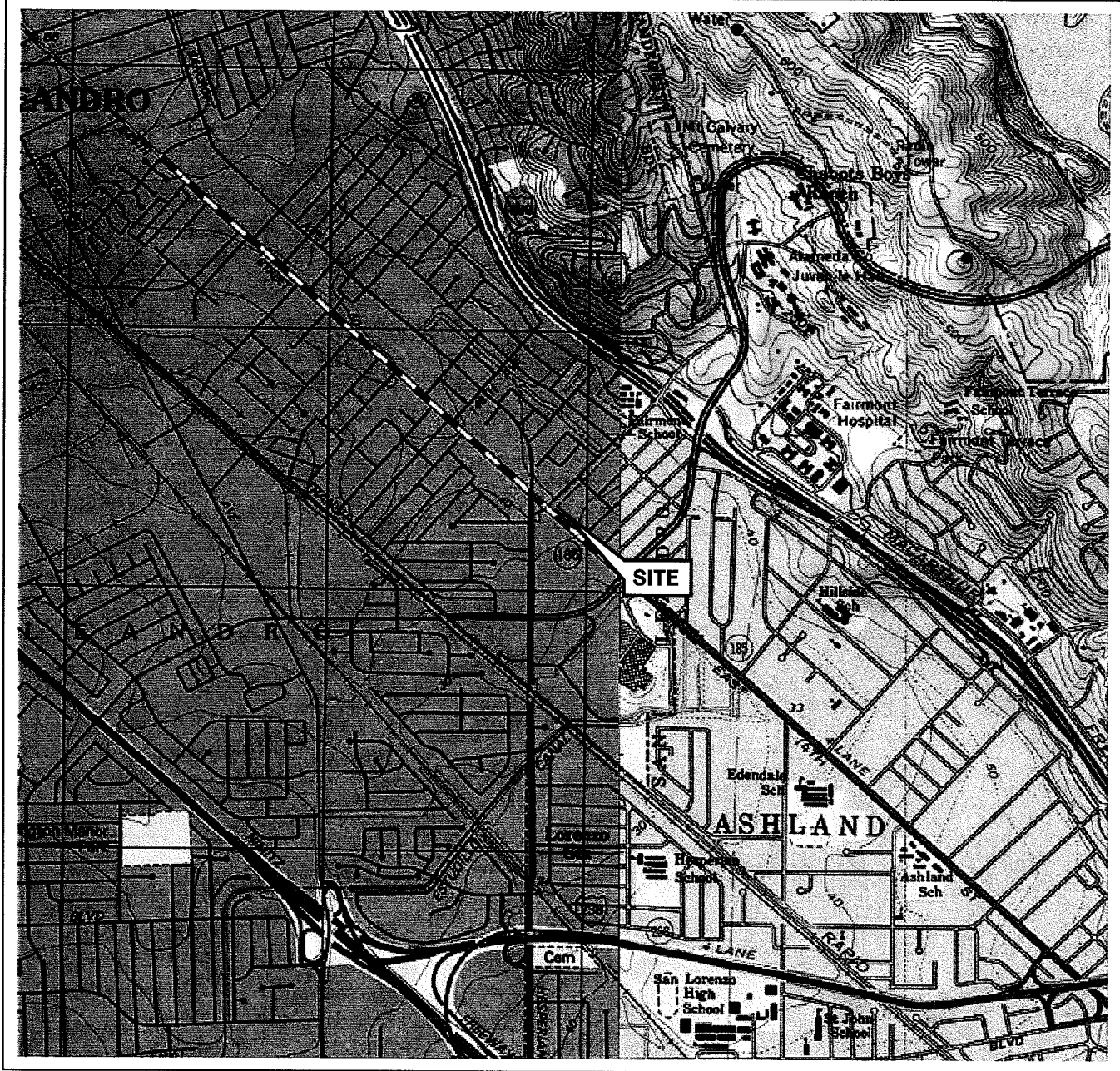

SOURCE:

United States Geological Survey
7.5 Minute Topographic Map:
Hayward & San Leandro Quadrangle

0 1/4 1/2 3/4 1 MILE



SCALE 1:24,000



QUADRANGLE
LOCATION



PROJECT: 125703

FACILITY:

76 STATION 3292
15008 EAST 14th STREET
SAN LEANDRO, CALIFORNIA

VICINITY MAP

FIGURE 1

LEGEND

- MW-11 ⊕ Monitoring Well with Groundwater Elevation (feet)
- MW-3(SP) ⊕ Shadral Monitoring Well
- 26.00 — Groundwater Elevation Contour
- ➔ General Direction of Groundwater Flow

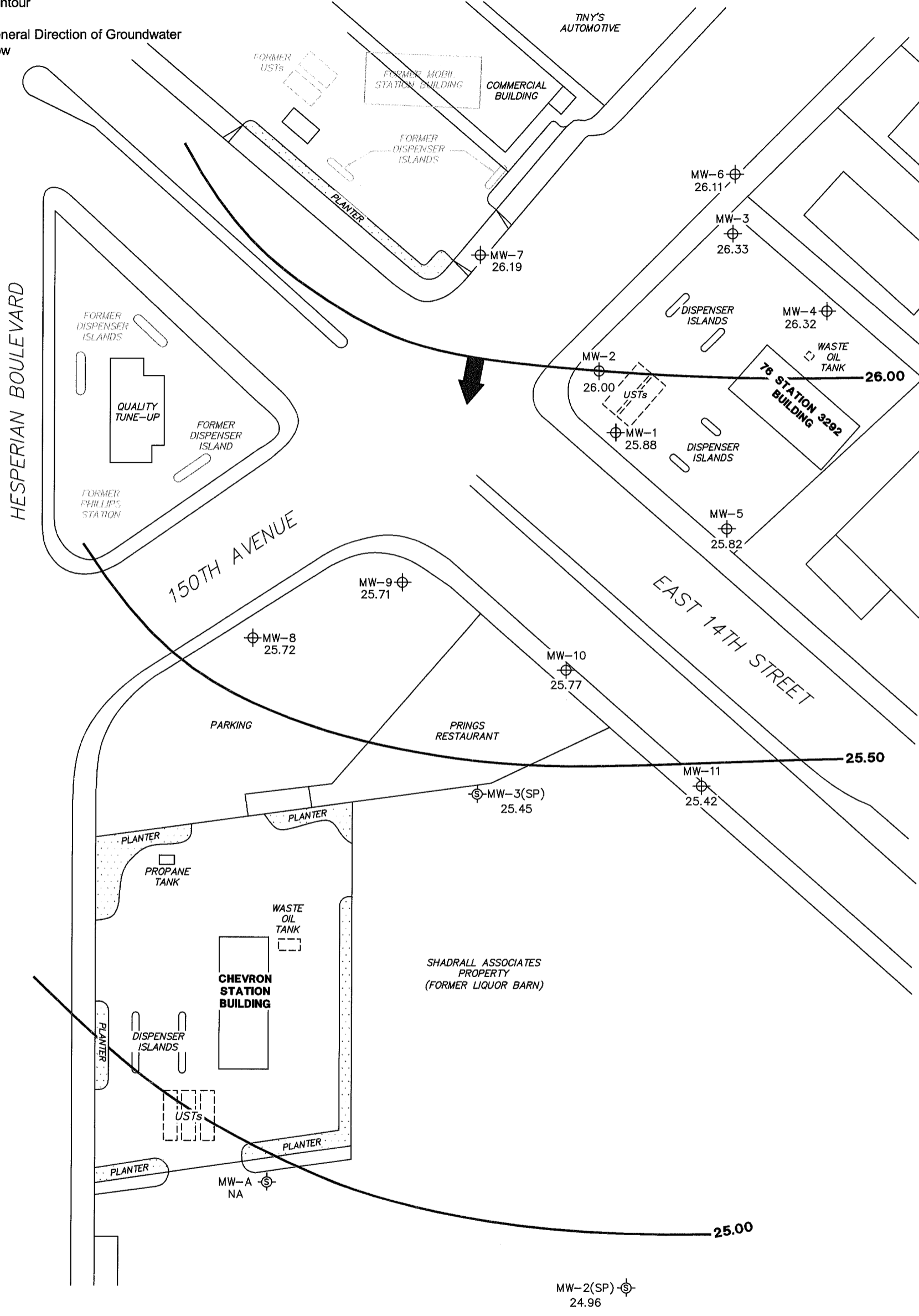

NOTES:

Contour lines are interpretive and based on fluid levels measured in monitoring wells. Elevations are in feet above mean sea level. NA = not analyzed, measured, or collected. UST = underground storage tank.

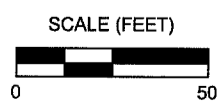

PROJECT: 125703
 FACILITY:
 76 STATION 3292
 15008 EAST 14TH STREET
 SAN LEANDRO, CALIFORNIA

**GROUNDWATER ELEVATION
 CONTOUR MAP**
 June 26, 2007
FIGURE 2

LEGEND

- MW-11 ⊕ Monitoring Well with Dissolved-Phase TPH-G (GC/MS) Concentration (µg/l)
- MW-3(SP) ⊕ Shadral Monitoring Well
- 10,000— Dissolved-Phase TPH-G (GC/MS) Contour (µg/l)

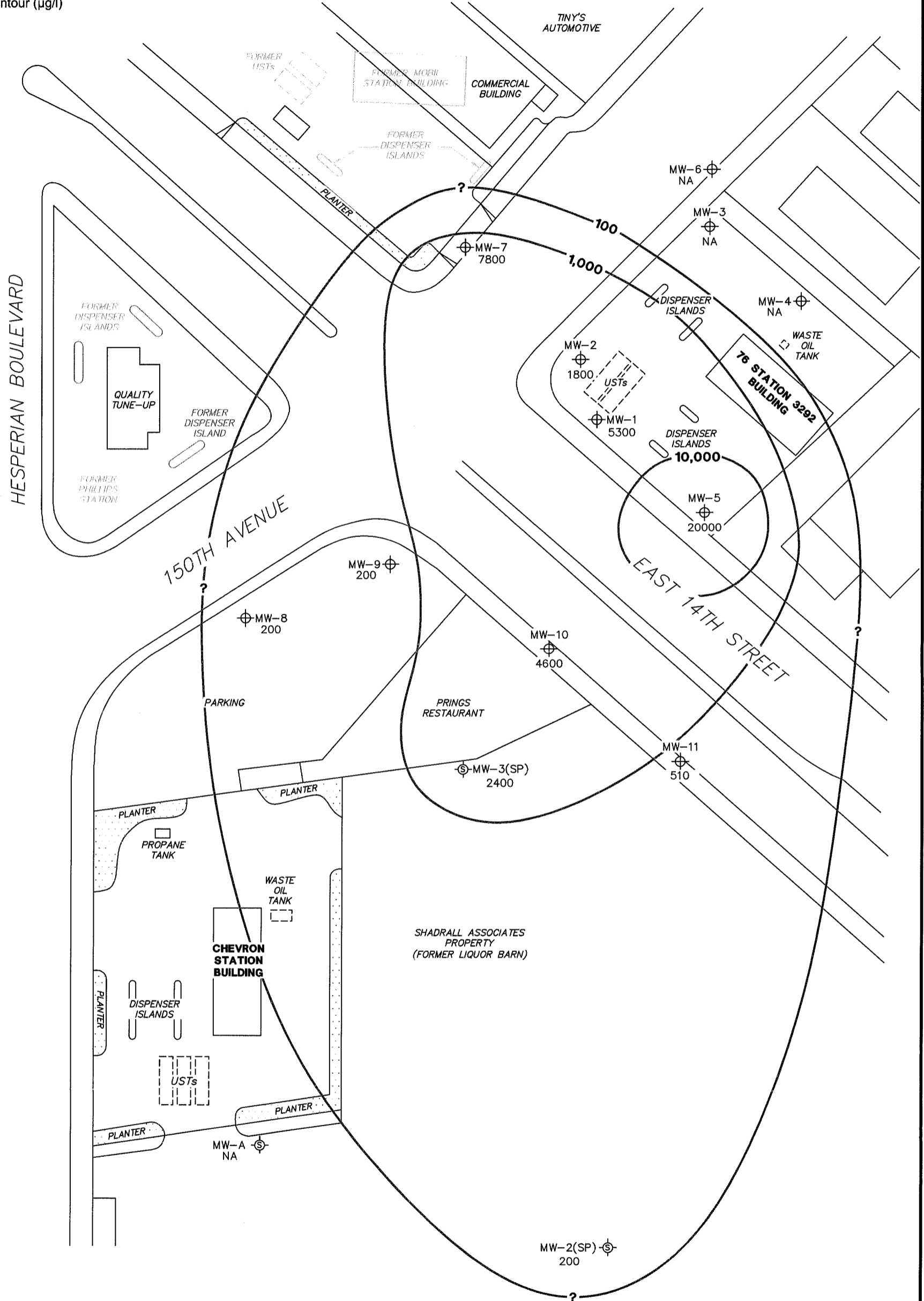

NOTES:

Contour lines are interpretive and based on laboratory analysis results of groundwater samples.
 TPH-G (GC/MS) = total petroleum hydrocarbons with gasoline distinction utilizing EPA Method 8260B.
 µg/l = micrograms per liter. NA = not analyzed, measured, or collected. UST = underground storage tank.

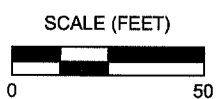



PROJECT: 125703
 FACILITY:
 76 STATION 3292
 15008 EAST 14TH STREET
 SAN LEANDRO, CALIFORNIA

**DISSOLVED-PHASE TPH-G (GC/MS)
 CONCENTRATION MAP
 June 26, 2007**

FIGURE 3

LEGEND

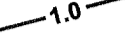
- MW-11  Monitoring Well with Dissolved-Phase Benzene Concentration (µg/l)
- MW-3(SP)  Shadral Monitoring Well
-  1.0 Dissolved-Phase Benzene Contour (µg/l)

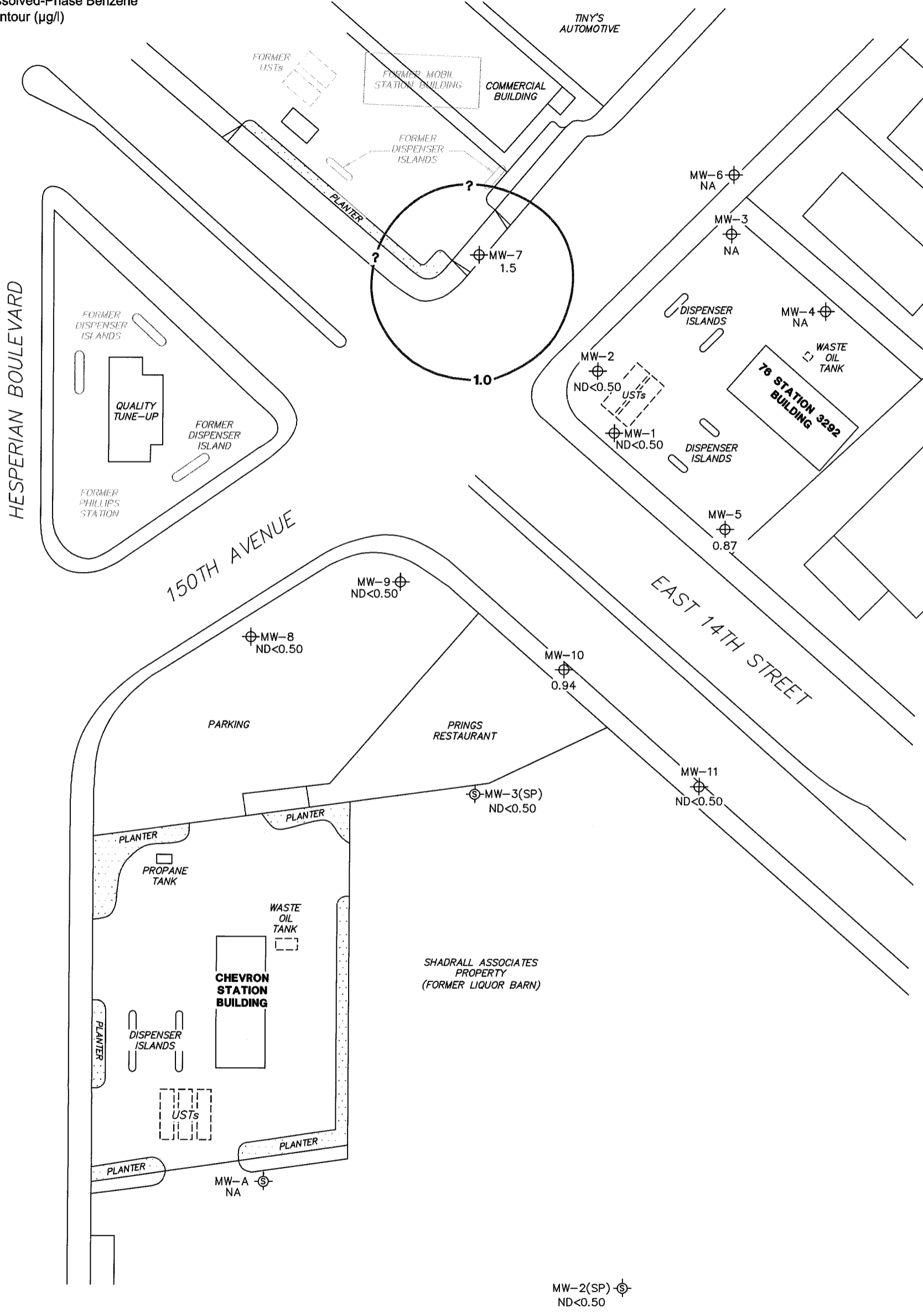

NOTES:

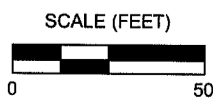

Contour lines are interpretive and based on laboratory analysis results of groundwater samples. µg/l = micrograms per liter. ND = not detected at limit indicated on official laboratory report. NA = not analyzed, measured, or collected. UST = underground storage tank.



PROJECT: 125703
 FACILITY:
 76 STATION 3292
 15008 EAST 14TH STREET
 SAN LEANDRO, CALIFORNIA

**DISSOLVED-PHASE BENZENE
 CONCENTRATION MAP**
 June 26, 2007
FIGURE 4

LEGEND

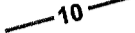
- MW-11  Monitoring Well with Dissolved-Phase MTBE Concentration ($\mu\text{g/l}$)
- MW-3(SP)  Shadral Monitoring Well
-  10 Dissolved-Phase MTBE Contour ($\mu\text{g/l}$)

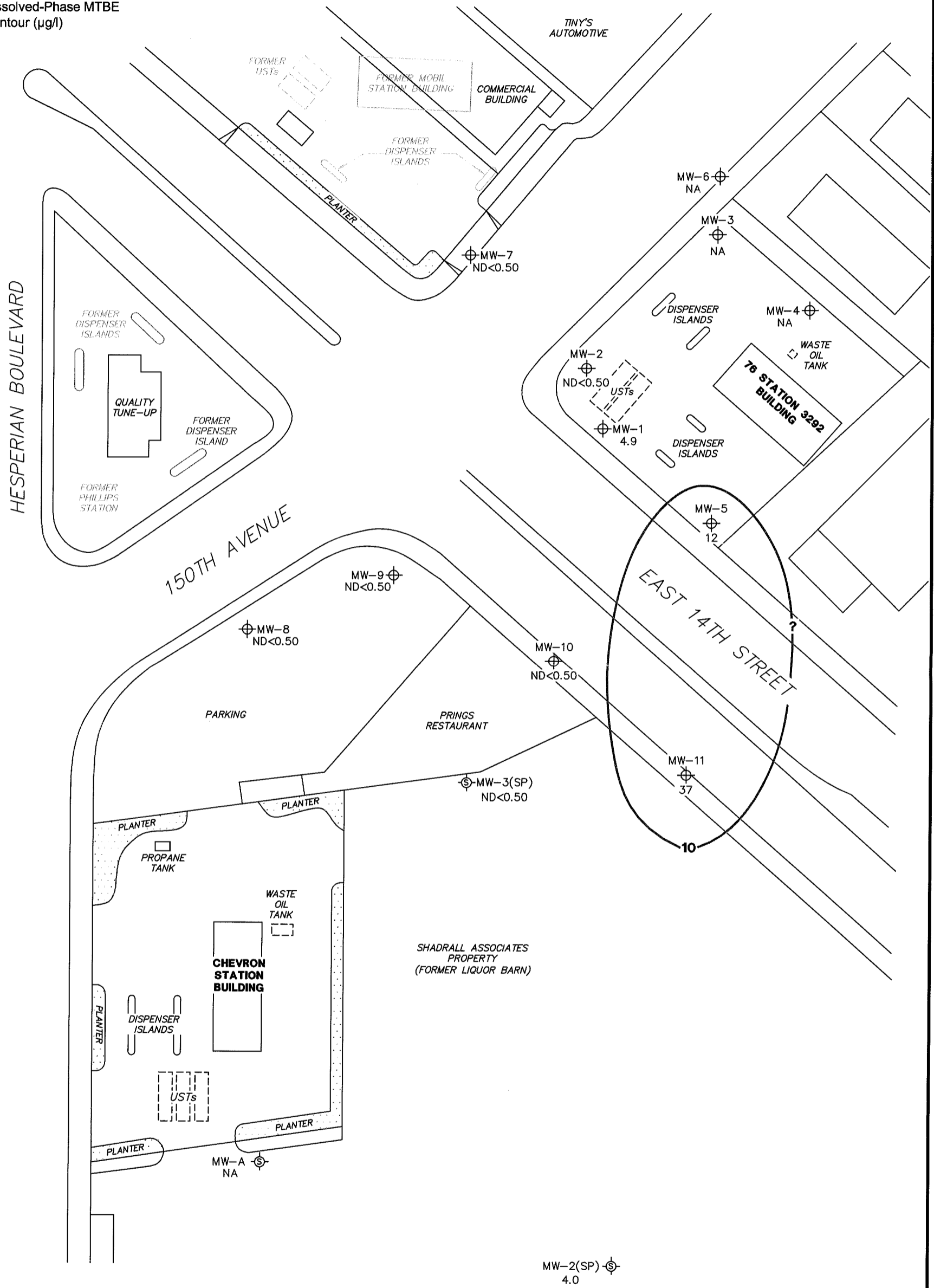

NOTES:

Contour lines are interpretive and based on laboratory analysis results of groundwater samples. MTBE = methyl tertiary butyl ether. $\mu\text{g/l}$ = micrograms per liter. ND = not detected at limit indicated on official laboratory report. NA = not analyzed, measured, or collected. UST = underground storage tank. Results obtained using EPA Method 8260B.

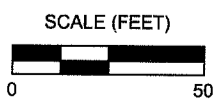

PROJECT: 125703
FACILITY:
76 STATION 3292
15008 EAST 14TH STREET
SAN LEANDRO, CALIFORNIA

**DISSOLVED-PHASE MTBE
CONCENTRATION MAP**
June 26, 2007

FIGURE 5

GRAPHS

Groundwater Elevations vs. Time
76 Station 3292

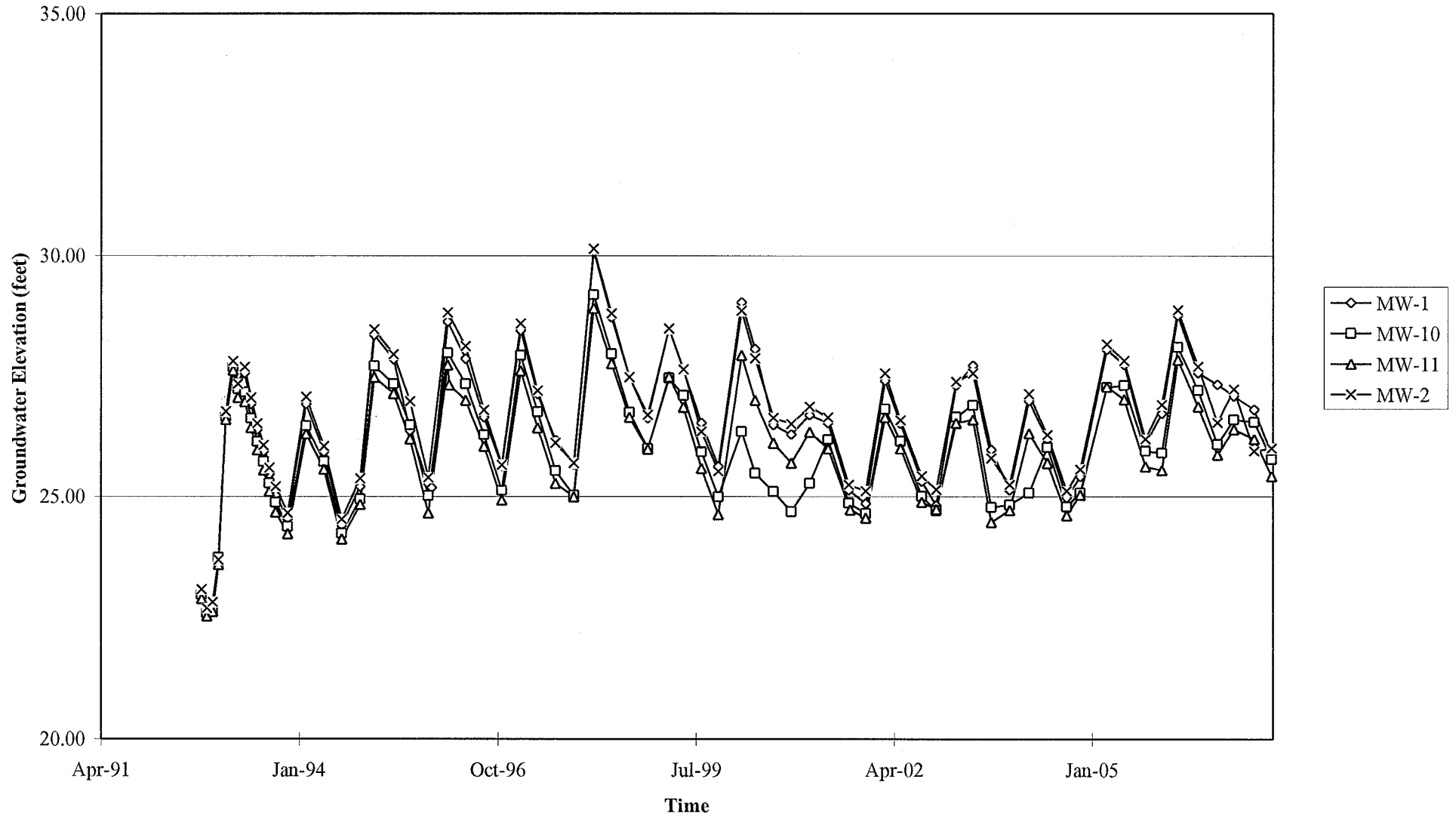

Elevations may have been corrected for apparent changes due to resurvey

Groundwater Elevations vs. Time
76 Station 3292

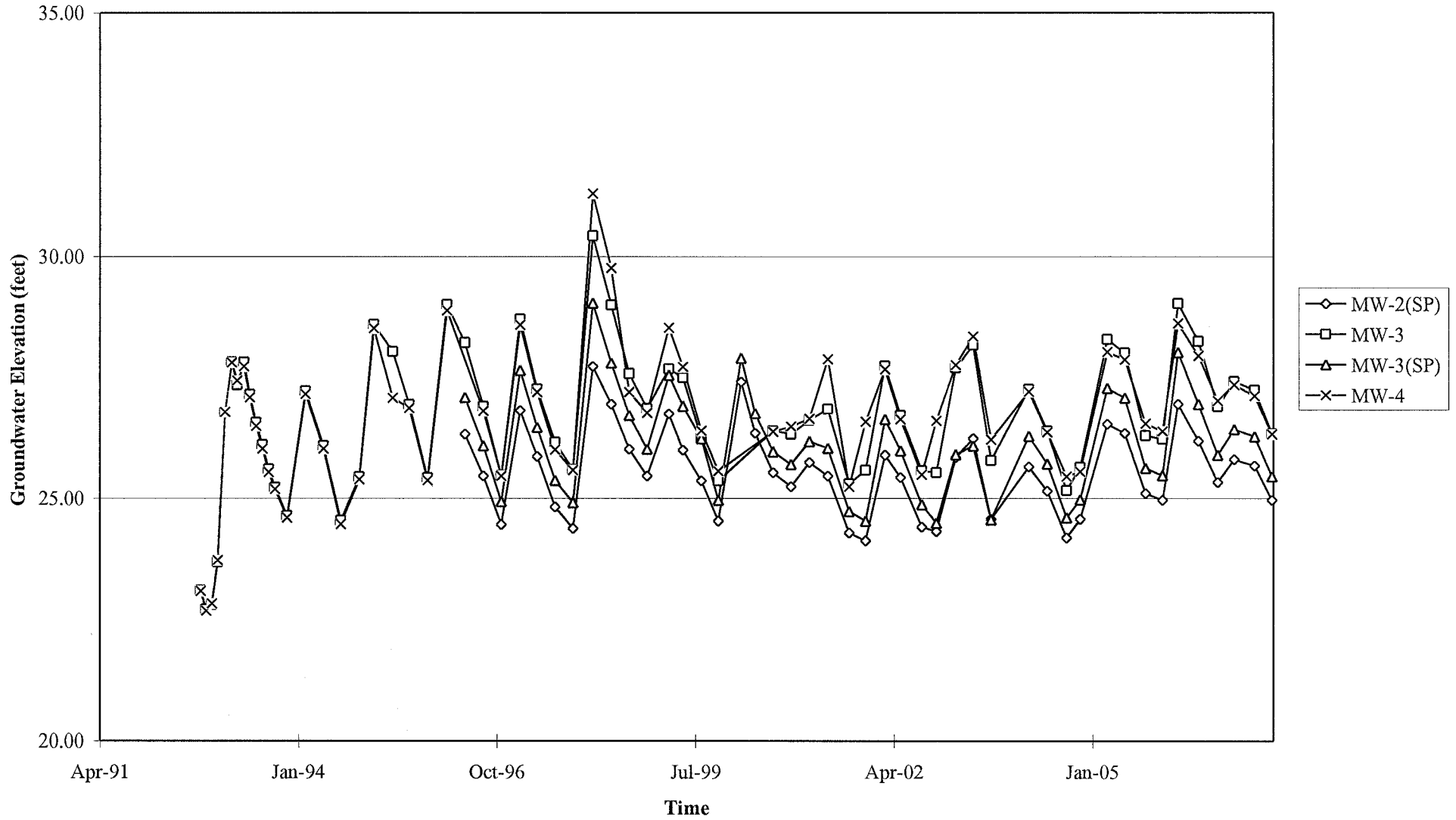

Elevations may have been corrected for apparent changes due to resurvey

Groundwater Elevations vs. Time
76 Station 3292

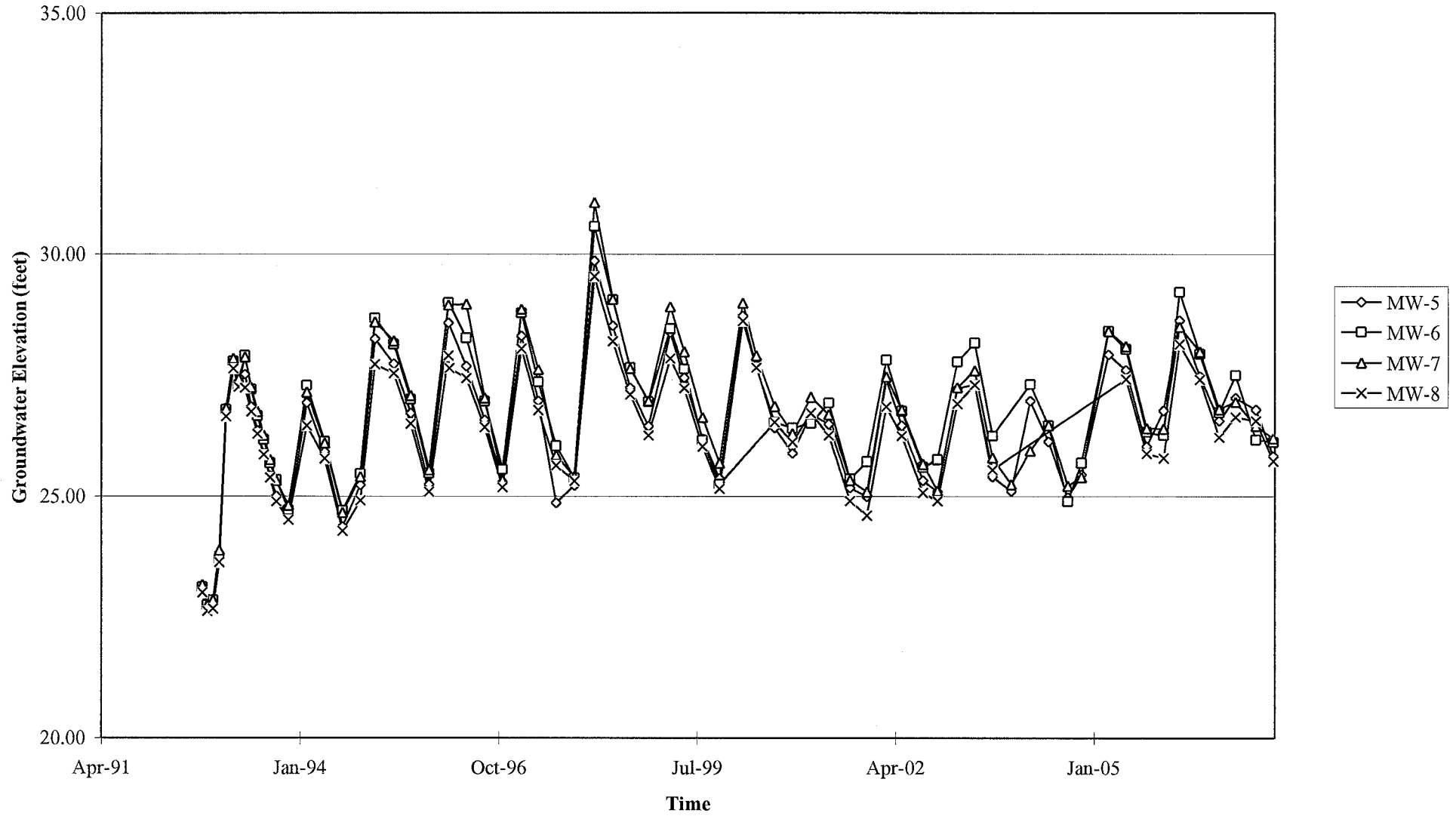

Elevations may have been corrected for apparent changes due to resurvey

Groundwater Elevations vs. Time
76 Station 3292

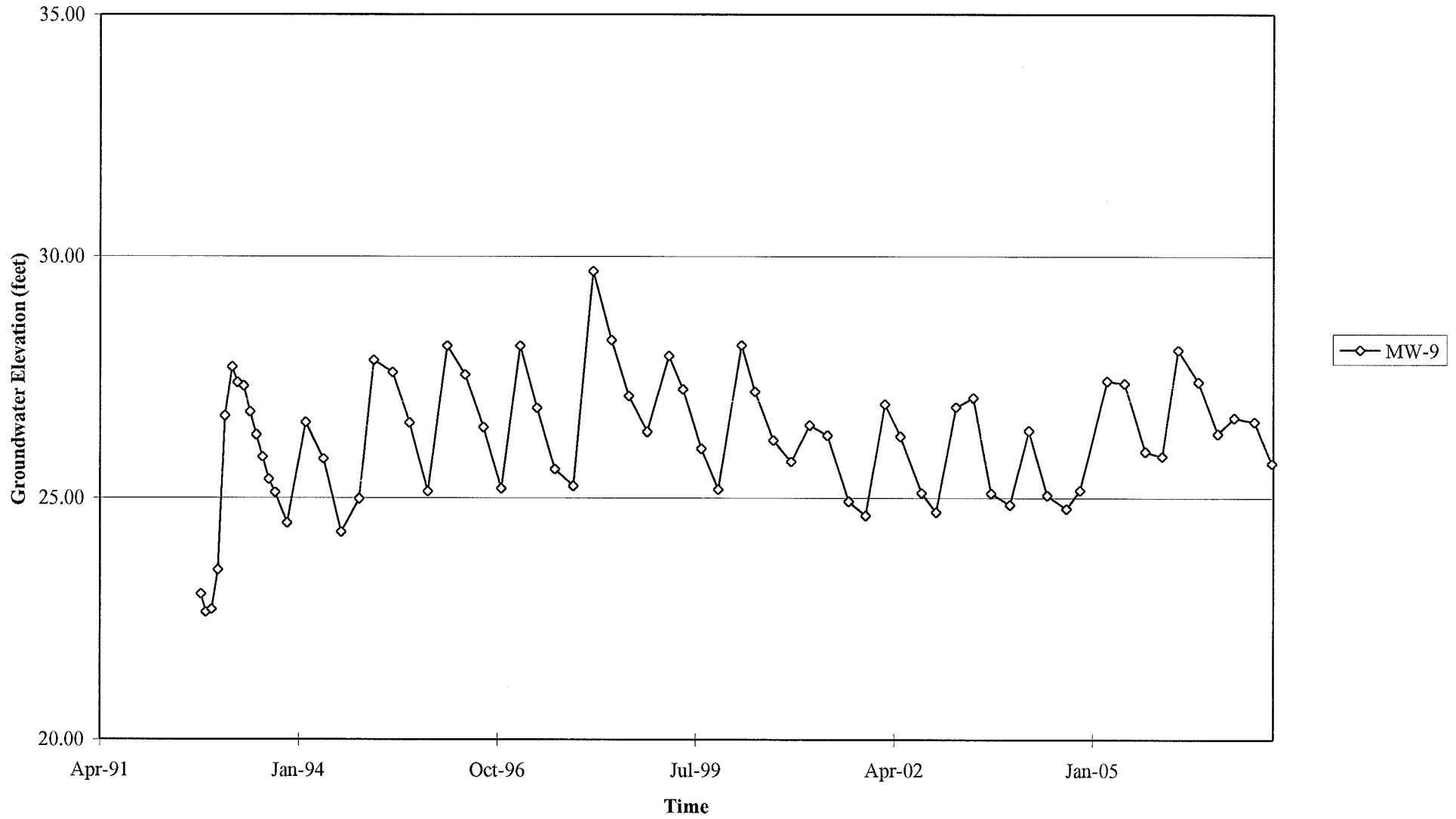

Elevations may have been corrected for apparent changes due to resurvey

Benzene Concentrations vs Time

76 Station 3292

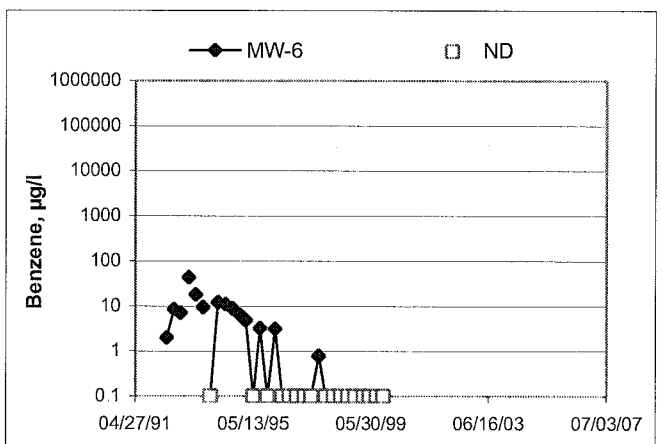
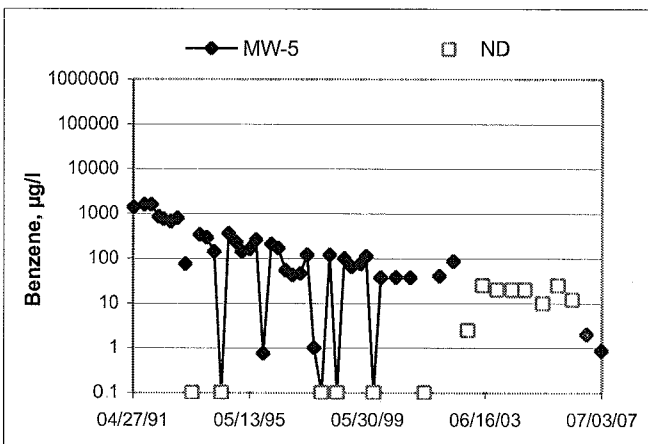
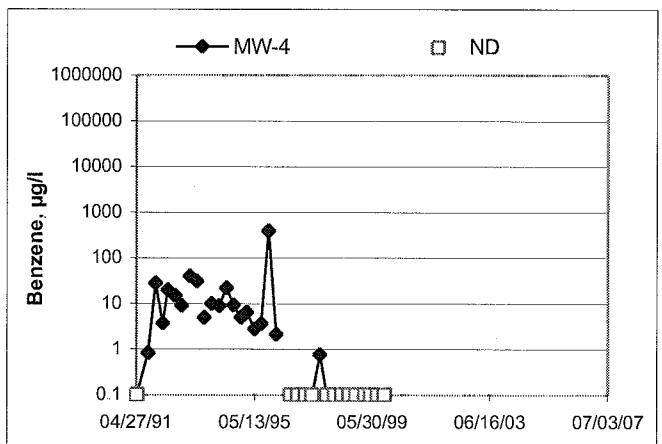
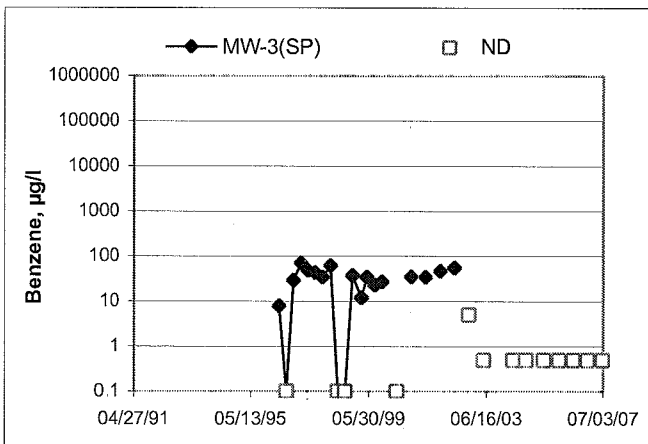
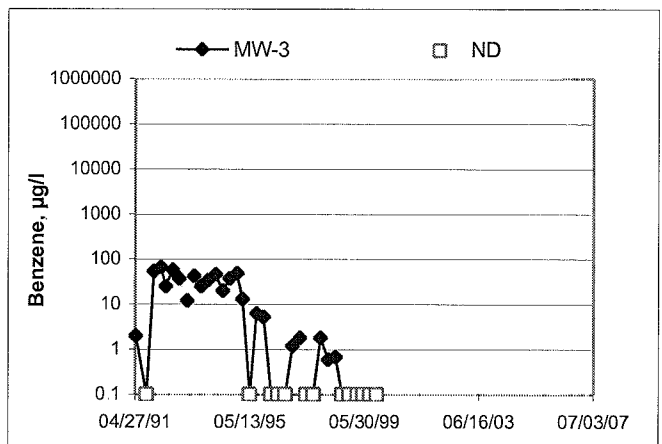
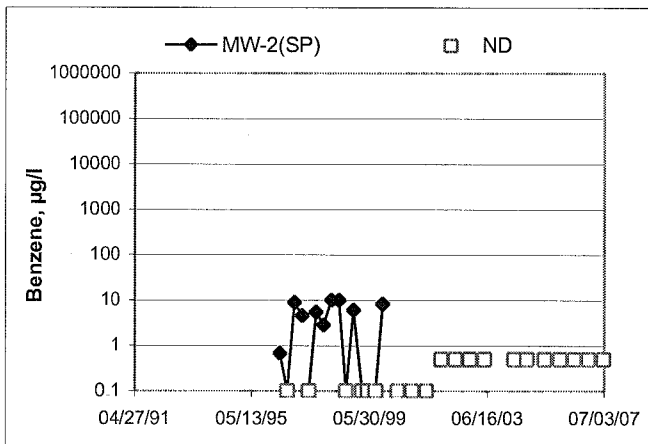
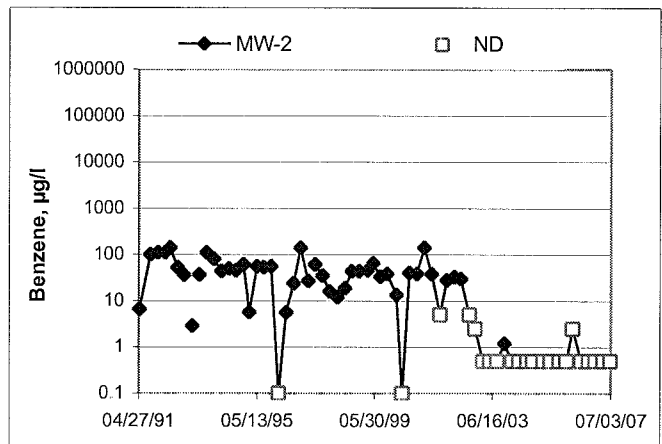
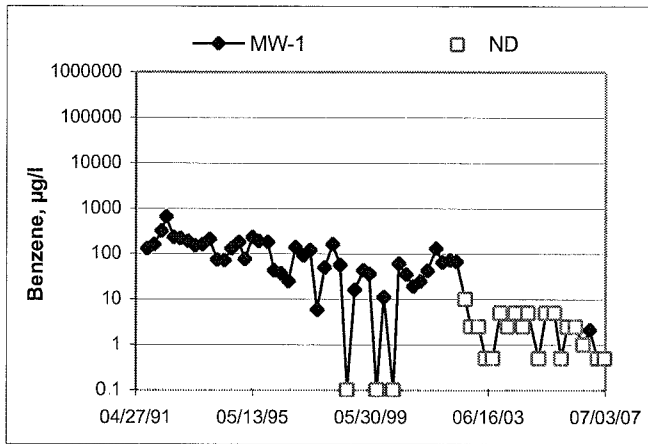

Benzene Concentrations vs Time
76 Station 3292

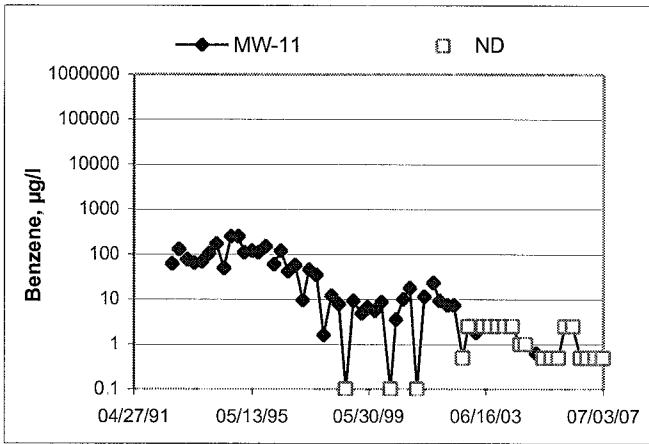
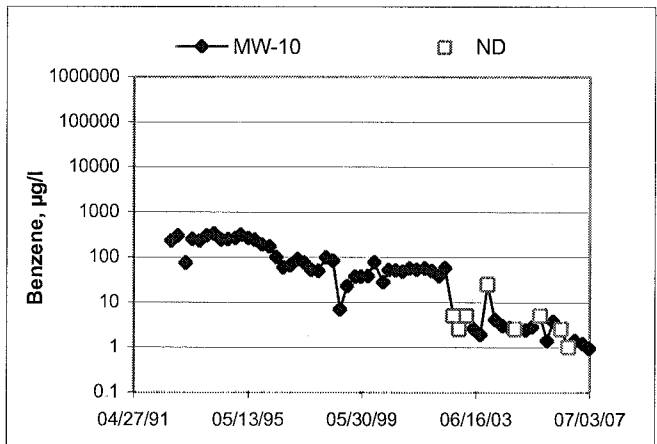
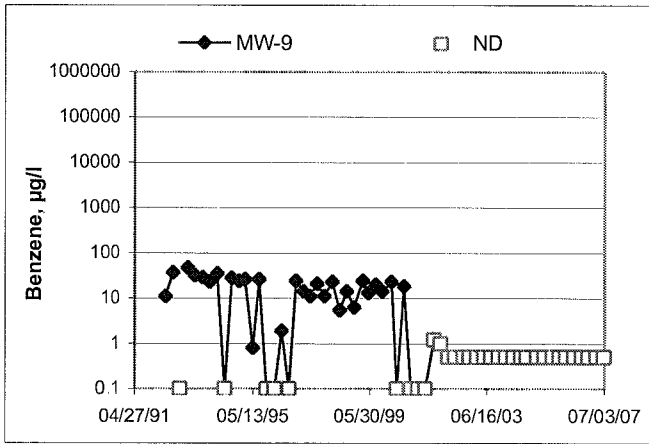
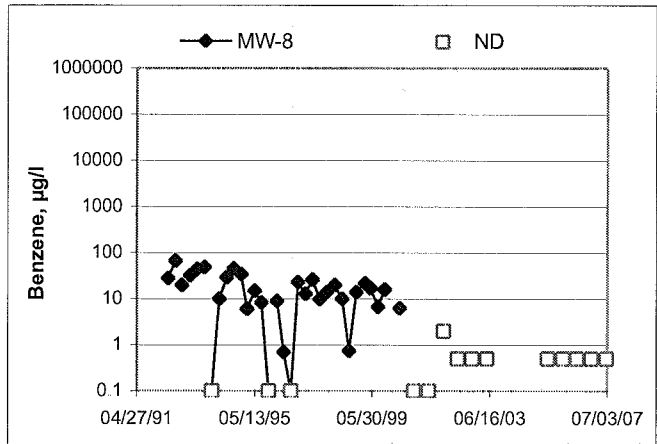
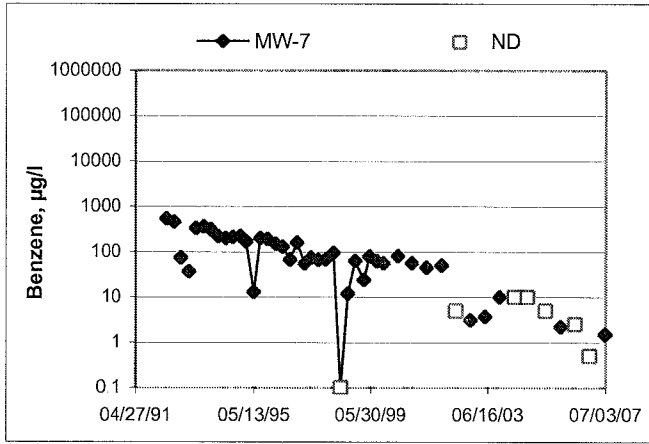

GENERAL FIELD PROCEDURES

Groundwater Monitoring and Sampling Assignments

For each site, TRC technicians are provided with a Technical Service Request (TSR) that specifies activities required to complete the groundwater monitoring and sampling assignment for the site. TSRs are based on client directives, instructions from the primary environmental consultant for the site, regulatory requirements, and TRC's previous experience with the site.

Fluid Level Measurements

Initial site activities include determination of well locations based on a site map provided with the TSR. Well boxes are opened and caps are removed. Indications of well or well box damage or of pressure buildup in the well are noted.

Fluid levels in each well are measured using a coated cloth tape equipped with an electronic interface probe, which distinguishes between liquid phase hydrocarbon (LPH) and water. The depth to LPH (if it is present), to water, and to the bottom of the well are measured from the top of the well casing (surveyors mark or notch if present) to the nearest 0.01 foot. Unless otherwise instructed, a well with less than 0.67 foot between the measured top of water and the measured bottom of the well casing is considered dry, and is not sampled. If the well contains 0.67 foot or more of water, an attempt is made to bail and/or sample as specified on the TSR.

Wells that are found to contain LPH are not purged or sampled. Instead, one casing volume of fluid is bailed from the well and the well is re-sealed. Bailed fluids are placed in a container separate from normal purge water, and properly disposed.

Purging and Groundwater Parameter Measurement

TSR instructions may specify that a well not be purged (no-purge sampling), be purged using low-flow methods, or be purged using conventional pump and/or bail methods. Conventional purging generally consists of pumping or bailing until a minimum of three casing volumes of water have been removed or until the well has been pumped dry. Pumping is generally accomplished using submersible electric or pneumatic diaphragm pumps.

During conventional purging, three groundwater parameters (temperature, pH, and conductivity) are measured after removal of each casing volume. Stabilization of these parameters, to within 10 percent, confirm that sufficient purging has been completed. In some cases, the TSR indicates that other parameters are also to be measured during purging. TRC commonly measures dissolved oxygen (DO), oxidation-reduction potential (ORP), and/or turbidity. Instruments used for groundwater parameter measurements are calibrated daily according to manufacturer's instructions.

Low-flow purging utilizes a bladder or peristaltic pump to remove water from the well at a low rate. Groundwater parameters specified by the TSR are measured continuously until they become stable in general accordance with EPA guidelines.

Purge water is generally collected in labeled drums for disposal. Drums may be left on site for disposal by others, or transported to a collection location for eventual transfer to a licensed treatment or recycling facility. In some cases, purge water may be collected directly from the site by a licensed vacuum truck company, or may be treated on site by an active remediation system, if so directed.

Groundwater Sample Collection

After wells are purged, or not purged, according to TSR instructions, samples are collected for laboratory analysis. For wells that have been purged using conventional pump or bail methods, sampling is conducted after the well has recovered to 80 percent of its original volume or after two hours if the well does not recover to at least 80 percent. If there is insufficient recharge of water in the well after two hours, the well is not sampled.

Samples are collected by lowering a new, disposable, ½-inch to 4-inch polyethylene bottom-fill bailer to just below the water level in the well. The bailer is retrieved and the water sample is carefully transferred to containers specified for the laboratory analytical methods indicated by the TSR. Particular care is given to containers for volatile organic analysis (VOAs) which require filling to zero headspace and fitting with Teflon-sealed caps.

After filling, all containers are labeled with project number (or site number), well designation, sample date, sample time, and the sampler's initials, and placed in an insulated chest with ice. Samples remain chilled prior to and during transport to a state-certified laboratory for analysis. Sample container descriptions and requested analyses are entered onto a chain-of-custody form in order to provide instructions to the laboratory. The chain-of-custody form accompanies the samples during transportation to provide a continuous record of possession from the field to the laboratory. If a freight or overnight carrier transports the samples, the carrier is noted on the form.

For wells that have been purged using low-flow methods, sample containers are filled from the effluent stream of the bladder or peristaltic pump. In some cases, if so specified by the TSR, samples are taken from the sample ports of actively pumping remediation wells.

Sequence of Gauging, Purging and Sampling

The sequence in which monitoring activities are conducted are specified on the TSR. In general, wells are gauged beginning with the least affected well and ending with the well that has the highest concentration based on previous analytic results. After all gauging for the site is completed, wells are purged and/or sampled from the least-affected to the most-affected well.

Decontamination

In order to reduce the possibility of cross contamination between wells, strict isolation and decontamination procedures are observed. Portable pumps are not used in wells with LPH. Technicians wear nitrile gloves during all gauging, purging and sampling activities. Gloves are changed between wells and more often if warranted. Any equipment that could come in contact with fluids are either dedicated to a particular wells, decontaminated prior to each use, or discarded after a single use. Decontamination consists of washing in a solution of Liqui-nox and water and rinsing twice. The final rinse is in deionized water.

Exceptions

Additional tasks or non-standard procedures, if any, that may be requested or required for a particular site, and noted on the site TSR, are documented in field notes on the following pages.

GROUNDWATER SAMPLING FIELD NOTES

Technician: Chris

Site: 329D

Project No.: 125703

Date: 6-26-07

Well No. MW-6

Purge Method: _____

Depth to Water (feet): _____

Depth to Product (feet): _____

Total Depth (feet): _____

LPH & Water Recovered (gallons): _____

Water Column (feet): _____

Casing Diameter (Inches): _____

80% Recharge Depth(feet): _____

1 Well Volume (gallons): _____

Time Start	Time Stop	Depth to Water (feet)	Volume Purged (gallons)	Conductivity (uS/cm)	Temperature (F, C)	pH	D.O.	ORP	Turbidity
							8.90		
Static at Time Sampled			Total Gallons Purged			Sample Time			
Comments: <u>monitor only</u>									

Well No. MW-3

Purge Method: _____

Depth to Water (feet): _____

Depth to Product (feet): _____

Total Depth (feet): _____

LPH & Water Recovered (gallons): _____

Water Column (feet): _____

Casing Diameter (Inches): _____

80% Recharge Depth(feet): _____

1 Well Volume (gallons): _____

Time Start	Time Stop	Depth to Water (feet)	Volume Purged (gallons)	Conductivity (uS/cm)	Temperature (F, C)	pH	D.O.	ORP	Turbidity
							6.73		
Static at Time Sampled			Total Gallons Purged			Sample Time			
Comments: <u>monitor only</u>									

GROUNDWATER SAMPLING FIELD NOTES

Technician: Chris

Site: 3292

Project No.: 125703

Date: 6-26-07

Well No. MW-4

Purge Method: _____

Depth to Water (feet): _____

Depth to Product (feet): _____

Total Depth (feet): _____

LPH & Water Recovered (gallons): _____

Water Column (feet): _____

Casing Diameter (Inches): _____

80% Recharge Depth(feet): _____

1 Well Volume (gallons): _____

Time Start	Time Stop	Depth to Water (feet)	Volume Purged (gallons)	Conductivity (uS/cm)	Temperature (F, C)	pH	D.O.	ORP	Turbidity
							6.67		
Static at Time Sampled			Total Gallons Purged		Sample Time				
Comments: <u>monitor only</u>									

Well No. MW-2

Purge Method: DIA

Depth to Water (feet): 10.30

Depth to Product (feet): _____

Total Depth (feet): 19.01

LPH & Water Recovered (gallons): _____

Water Column (feet): 8.71

Casing Diameter (Inches): 2'

80% Recharge Depth(feet): 12.04

1 Well Volume (gallons): 1

Time Start	Time Stop	Depth to Water (feet)	Volume Purged (gallons)	Conductivity (uS/cm)	Temperature (F, C)	pH	D.O.	ORP	Turbidity
			<u>1</u>	<u>888.3</u>	<u>19.4</u>	<u>6.57</u>	<u>5.30</u>		
<u>0848</u>			<u>2</u>	<u>892.3</u>	<u>20.0</u>	<u>6.70</u>			
	<u>0850</u>		<u>3</u>	<u>693.4</u>	<u>20.3</u>	<u>6.78</u>			
Static at Time Sampled			Total Gallons Purged		Sample Time				
<u>11.38</u>			<u>3</u>		<u>0855</u>				
Comments: <u>pre-purge D.O. con</u>									

GROUNDWATER SAMPLING FIELD NOTES

Technician: Chris

Site: 3292

Project No.: 125703

Date: 6-26-07

Well No. MW-1

Purge Method: DIA

Depth to Water (feet): 10.46

Depth to Product (feet):

Total Depth (feet): 18.89

LPH & Water Recovered (gallons):

Water Column (feet): 8.43

Casing Diameter (Inches): 2"

80% Recharge Depth(feet): 12.14

1 Well Volume (gallons): 1

Time Start	Time Stop	Depth to Water (feet)	Volume Purged (gallons)	Conductivity (uS/cm)	Temperature (F. C)	pH	D.O.	ORP	Turbidity
—	—		—				5.48		
0903			1	712.1	31.1	7.23			
			2	716.2	20.7	7.09			
	0905		3	714.9	20.4	7.02			
Static at Time Sampled			Total Gallons Purged			Sample Time			
11.72			3			0907			
Comments:									

Well No. MW-7

Purge Method: DIA

Depth to Water (feet): 9.87

Depth to Product (feet):

Total Depth (feet): 21.14

LPH & Water Recovered (gallons):

Water Column (feet): 11.27

Casing Diameter (Inches): 2"

80% Recharge Depth(feet): 12.12

1 Well Volume (gallons): 2

Time Start	Time Stop	Depth to Water (feet)	Volume Purged (gallons)	Conductivity (uS/cm)	Temperature (F. C)	pH	D.O.	ORP	Turbidity
—	—		—				6.81		
0916			2	781.4	20.5	7.27			
			4	762.9	20.3	7.11			
	0919		6	784.0	20.6	7.16			
Static at Time Sampled			Total Gallons Purged			Sample Time			
12.08			6			0923			
Comments:									

GROUNDWATER SAMPLING FIELD NOTES

Technician: ehrls

Site: 3292

Project No.: 125203

Date: 6-26-07

Well No. MW-5

Purge Method DIA

Depth to Water (feet): 10.10

Depth to Product (feet):

Total Depth (feet) 22.06

LPH & Water Recovered (gallons):

Water Column (feet): 11.96

Casing Diameter (Inches): 2"

80% Recharge Depth(feet): 12.49

1 Well Volume (gallons): 2

Time Start	Time Stop	Depth to Water (feet)	Volume Purged (gallons)	Conductivity (uS/cm)	Temperature (F, C)	pH	D.O.	ORP	Turbidity
<u>0933</u>			<u>2</u>	<u>796.1</u>	<u>21.1</u>	<u>7.63</u>	<u>4.70</u>		
			<u>4</u>	<u>782.7</u>	<u>20.9</u>	<u>7.24</u>			
	<u>0936</u>		<u>6</u>	<u>802.2</u>	<u>21.0</u>	<u>7.09</u>			
Static at Time Sampled			Total Gallons Purged			Sample Time			
<u>11.02</u>			<u>6</u>			<u>0940</u>			
Comments:									

Well No. MW-9

Purge Method DIA

Depth to Water (feet): 10.56

Depth to Product (feet):

Total Depth (feet) 19.01

LPH & Water Recovered (gallons):

Water Column (feet): 8.45

Casing Diameter (Inches): 2"

80% Recharge Depth(feet) 12.25

1 Well Volume (gallons): 1

Time Start	Time Stop	Depth to Water (feet)	Volume Purged (gallons)	Conductivity (uS/cm)	Temperature (F, C)	pH	D.O.	ORP	Turbidity
<u>0950</u>			<u>1</u>	<u>892.1</u>	<u>21.7</u>	<u>7.70</u>	<u>5.10</u>		
			<u>2</u>	<u>944.3</u>	<u>20.9</u>	<u>7.33</u>			
	<u>0952</u>		<u>3</u>	<u>937.6</u>	<u>21.4</u>	<u>7.15</u>			
Static at Time Sampled			Total Gallons Purged			Sample Time			
<u>12:12</u>			<u>3</u>			<u>0955</u>			
Comments:									



GROUNDWATER SAMPLING FIELD NOTES

Technician: Chris

Site: 3292

Project No.: 125703

Date: 6-26-07

Well No. mw-8

Purge Method: DIA

Depth to Water (feet): 11.15

Depth to Product (feet): —

Total Depth (feet): 18.43

LPH & Water Recovered (gallons): —

Water Column (feet): 7.78

Casing Diameter (Inches): 2

80% Recharge Depth(feet): 12.70

1 Well Volume (gallons): 1

Time Start	Time Stop	Depth to Water (feet)	Volume Purged (gallons)	Conductivity (uS/cm)	Temperature (F. C)	pH	D.O.	ORP	Turbidity
—	—						6.07		
1003			1	918.5	23.2	8.08			
			2	895.6	22.3	7.56			
	1005		3	882.7	22.0	7.29			
Static at Time Sampled			Total Gallons Purged			Sample Time			
			3			1008			
Comments: <u>11-18</u>									

Well No. mw-10

Purge Method: —

Depth to Water (feet): 10.25

Depth to Product (feet): —

Total Depth (feet): 19.81

LPH & Water Recovered (gallons): —

Water Column (feet): 9.56

Casing Diameter (Inches): 2'

80% Recharge Depth(feet): 12.16

1 Well Volume (gallons): 2

Time Start	Time Stop	Depth to Water (feet)	Volume Purged (gallons)	Conductivity (uS/cm)	Temperature (F. C)	pH	D.O.	ORP	Turbidity
—	—						6.20		
1015			2	894.5	22.9	7.44			
			4	889.3	21.8	7.11			
	1018		6	891.2	21.3	7.07			
Static at Time Sampled			Total Gallons Purged			Sample Time			
11.86			6			1020			
Comments:									

GROUNDWATER SAMPLING FIELD NOTES

Technician: Chris

Site: 3292

Project No.: 20m 125703

Date: 6-26-07

Well No. Mw-11

Purge Method: DIA

Depth to Water (feet): 10.08

Depth to Product (feet): ✓

Total Depth (feet): 18.92

LPH & Water Recovered (gallons): —

Water Column (feet): 8.84

Casing Diameter (Inches): 2"

80% Recharge Depth(feet): 11.84

1 Well Volume (gallons): 2

Time Start	Time Stop	Depth to Water (feet)	Volume Purged (gallons)	Conductivity (uS/cm)	Temperature (F. °C)	pH	D.O.	ORP	Turbidity
							5.51		
1028			2	909.8	24.3	7.74			
			4	907.4	22.4	7.35			
	1031		6	911.8	21.5	7.40			
Static at Time Sampled			Total Gallons Purged			Sample Time			
10.26			6			1034			
Comments:									

Well No. Mw-3 sp

Purge Method: DIA

Depth to Water (feet): 10.37

Depth to Product (feet): —

Total Depth (feet): 20.46

LPH & Water Recovered (gallons): —

Water Column (feet): 10.09

Casing Diameter (Inches): 2"

80% Recharge Depth(feet): 12.38

1 Well Volume (gallons): 2

Time Start	Time Stop	Depth to Water (feet)	Volume Purged (gallons)	Conductivity (uS/cm)	Temperature (F. °C)	pH	D.O.	ORP	Turbidity
							4.05		
1043			2	966.0	23.6	7.70			
			4	909.2	22.3	7.29			
	1046		6	882.2	21.9	7.67			
Static at Time Sampled			Total Gallons Purged			Sample Time			
10.70			6			1048			
Comments:									



GROUNDWATER SAMPLING FIELD NOTES

Technician: Chris

Site: 3292

Project No.: 125703

Date: 6-26-07

Well No. mw-2 sp

Purge Method: DIA

Depth to Water (feet): 10.48

Depth to Product (feet): —

Total Depth (feet): 20.70

LPH & Water Recovered (gallons): —

Water Column (feet): 10.22

Casing Diameter (Inches): 2

80% Recharge Depth(feet): 12.52

1 Well Volume (gallons): 2

Time Start	Time Stop	Depth to Water (feet)	Volume Purged (gallons)	Conductivity (uS/cm)	Temperature (F. C)	pH	D.O.	ORP	Turbidity
							4.56		
1055			2	955.1	23.7	7.58			
			4	948.3	22.4	7.28			
	1058		6	952.8	21.6	7.18			
Static at Time Sampled			Total Gallons Purged			Sample Time			
1101			6			1103			
Comments:									

Well No. _____

Purge Method: _____

Depth to Water (feet): _____

Depth to Product (feet): _____

Total Depth (feet): _____

LPH & Water Recovered (gallons): _____

Water Column (feet): _____

Casing Diameter (Inches): _____

80% Recharge Depth(feet): _____

1 Well Volume (gallons): _____

Time Start	Time Stop	Depth to Water (feet)	Volume Purged (gallons)	Conductivity (uS/cm)	Temperature (F. C)	pH	D.O.	ORP	Turbidity
Static at Time Sampled			Total Gallons Purged			Sample Time			
Comments:									



LABORATORIES, INC.

Date of Report: 07/06/2007

Anju Farfan

TRC Alton Geoscience
21 Technology Drive
Irvine, CA 92618-2302

RE: 3292
BC Work Order: 0707294

Enclosed are the results of analyses for samples received by the laboratory on 06/26/2007 20:45. If you have any questions concerning this report, please feel free to contact me.

Sincerely,

Contact Person: Vanessa Hooker
Client Service Rep

Authorized Signature

TRC Alton Geoscience
 21 Technology Drive
 Irvine, CA 92618-2302

Project: 3292
 Project Number: [none]
 Project Manager: Anju Farfan

Reported: 07/06/2007 16:20

Laboratory / Client Sample Cross Reference

Laboratory	Client Sample Information					
0707294-01	COC Number: --- Project Number: 3292 Sampling Location: MW-2 Sampling Point: MW-2 Sampled By: Chris of TRCI	Receive Date: 06/26/2007 20:45 Sampling Date: 06/26/2007 08:55 Sample Depth: --- Sample Matrix: Water	Delivery Work Order: Global ID: T0600101450 Matrix: W Sample QC Type (SACode): CS Cooler ID:			
0707294-02	COC Number: --- Project Number: 3292 Sampling Location: MW-1 Sampling Point: MW-1 Sampled By: Chris of TRCI	Receive Date: 06/26/2007 20:45 Sampling Date: 06/26/2007 09:07 Sample Depth: --- Sample Matrix: Water	Delivery Work Order: Global ID: T0600101450 Matrix: W Sample QC Type (SACode): CS Cooler ID:			
0707294-03	COC Number: --- Project Number: 3292 Sampling Location: MW-7 Sampling Point: MW-7 Sampled By: Chris of TRCI	Receive Date: 06/26/2007 20:45 Sampling Date: 06/26/2007 09:23 Sample Depth: --- Sample Matrix: Water	Delivery Work Order: Global ID: T0600101450 Matrix: W Sample QC Type (SACode): CS Cooler ID:			
0707294-04	COC Number: --- Project Number: 3292 Sampling Location: MW-5 Sampling Point: MW-5 Sampled By: Chris of TRCI	Receive Date: 06/26/2007 20:45 Sampling Date: 06/26/2007 09:40 Sample Depth: --- Sample Matrix: Water	Delivery Work Order: Global ID: T0600101450 Matrix: W Sample QC Type (SACode): CS Cooler ID:			
0707294-05	COC Number: --- Project Number: 3292 Sampling Location: MW-9 Sampling Point: MW-9 Sampled By: Chris of TRCI	Receive Date: 06/26/2007 20:45 Sampling Date: 06/26/2007 09:55 Sample Depth: --- Sample Matrix: Water	Delivery Work Order: Global ID: T0600101450 Matrix: W Sample QC Type (SACode): CS Cooler ID:			

TRC Alton Geoscience
 21 Technology Drive
 Irvine, CA 92618-2302

Project: 3292
 Project Number: [none]
 Project Manager: Anju Farfan

Reported: 07/06/2007 16:20

Laboratory / Client Sample Cross Reference

Laboratory	Client Sample Information					
0707294-06	COC Number: --- Project Number: 3292 Sampling Location: MW-8 Sampling Point: MW-8 Sampled By: Chris of TRCI	Receive Date: 06/26/2007 20:45 Sampling Date: 06/26/2007 10:08 Sample Depth: --- Sample Matrix: Water	Delivery Work Order: Global ID: T0600101450 Matrix: W Sample QC Type (SACode): CS Cooler ID:			
0707294-07	COC Number: --- Project Number: 3292 Sampling Location: MW-10 Sampling Point: MW-10 Sampled By: Chris of TRCI	Receive Date: 06/26/2007 20:45 Sampling Date: 06/26/2007 10:20 Sample Depth: --- Sample Matrix: Water	Delivery Work Order: Global ID: T0600101450 Matrix: W Sample QC Type (SACode): CS Cooler ID:			
0707294-08	COC Number: --- Project Number: 3292 Sampling Location: MW-11 Sampling Point: MW-11 Sampled By: Chris of TRCI	Receive Date: 06/26/2007 20:45 Sampling Date: 06/26/2007 10:34 Sample Depth: --- Sample Matrix: Water	Delivery Work Order: Global ID: T0600101450 Matrix: W Sample QC Type (SACode): CS Cooler ID:			
0707294-09	COC Number: --- Project Number: 3292 Sampling Location: MW-3SP Sampling Point: MW-3SP Sampled By: Chris of TRCI	Receive Date: 06/26/2007 20:45 Sampling Date: 06/26/2007 10:48 Sample Depth: --- Sample Matrix: Water	Delivery Work Order: Global ID: T0600101450 Matrix: W Sample QC Type (SACode): CS Cooler ID:			
0707294-10	COC Number: --- Project Number: 3292 Sampling Location: MW-2SP Sampling Point: MW-2SP Sampled By: Chris of TRCI	Receive Date: 06/26/2007 20:45 Sampling Date: 06/26/2007 11:00 Sample Depth: --- Sample Matrix: Water	Delivery Work Order: Global ID: T0600101450 Matrix: W Sample QC Type (SACode): CS Cooler ID:			

TRC Alton Geoscience
 21 Technology Drive
 Irvine, CA 92618-2302

 Project: 3292
 Project Number: [none]
 Project Manager: Anju Farfan

Reported: 07/06/2007 16:20

Volatile Organic Analysis (EPA Method 8260)

BCL Sample ID:	0707294-01												
Client Sample Name:	3292, MW-2, MW-2, 6/26/2007 8:55:00AM, Chris												
Constituent	Result	Units	PQL	MDL	Method	Prep Date	Run Date/Time	Analyst	Instrument ID	Dilution	QC Batch ID	MB Bias	Lab Quals
Benzene	ND	ug/L	0.50		EPA-8260	07/02/07	07/03/07 06:37	MGC	MS-V5	1	BQG0058	ND	
Ethylbenzene	ND	ug/L	0.50		EPA-8260	07/02/07	07/03/07 06:37	MGC	MS-V5	1	BQG0058	ND	
Methyl t-butyl ether	ND	ug/L	0.50		EPA-8260	07/02/07	07/03/07 06:37	MGC	MS-V5	1	BQG0058	ND	
Toluene	ND	ug/L	0.50		EPA-8260	07/02/07	07/03/07 06:37	MGC	MS-V5	1	BQG0058	ND	
Total Xylenes	ND	ug/L	0.50		EPA-8260	07/02/07	07/03/07 06:37	MGC	MS-V5	1	BQG0058	ND	
Ethanol	ND	ug/L	250		EPA-8260	07/02/07	07/03/07 06:37	MGC	MS-V5	1	BQG0058	ND	
Total Purgeable Petroleum Hydrocarbons	1800	ug/L	50		EPA-8260	07/02/07	07/03/07 06:37	MGC	MS-V5	1	BQG0058	ND	
1,2-Dichloroethane-d4 (Surrogate)	89.6	%	76 - 114 (LCL - UCL)		EPA-8260	07/02/07	07/03/07 06:37	MGC	MS-V5	1	BQG0058		
Toluene-d8 (Surrogate)	96.3	%	88 - 110 (LCL - UCL)		EPA-8260	07/02/07	07/03/07 06:37	MGC	MS-V5	1	BQG0058		
4-Bromofluorobenzene (Surrogate)	107	%	86 - 115 (LCL - UCL)		EPA-8260	07/02/07	07/03/07 06:37	MGC	MS-V5	1	BQG0058		

TRC Alton Geoscience
 21 Technology Drive
 Irvine, CA 92618-2302

 Project: 3292
 Project Number: [none]
 Project Manager: Anju Farfan

Reported: 07/06/2007 16:20

Volatile Organic Analysis (EPA Method 8260)

BCL Sample ID: 0707294-02		Client Sample Name: 3292, MW-1, MW-1, 6/26/2007 9:07:00AM, Chris											
Constituent	Result	Units	PQL	MDL	Method	Prep Date	Run Date/Time	Analyst	Instrument ID	Dilution	QC Batch ID	MB Bias	Lab Quals
Benzene	ND	ug/L	0.50		EPA-8260	07/02/07	07/03/07 06:06	MGC	MS-V5	1	BQG0058	ND	
Ethylbenzene	7.4	ug/L	0.50		EPA-8260	07/02/07	07/03/07 06:06	MGC	MS-V5	1	BQG0058	ND	
Methyl t-butyl ether	4.9	ug/L	0.50		EPA-8260	07/02/07	07/03/07 06:06	MGC	MS-V5	1	BQG0058	ND	
Toluene	ND	ug/L	0.50		EPA-8260	07/02/07	07/03/07 06:06	MGC	MS-V5	1	BQG0058	ND	
Total Xylenes	ND	ug/L	0.50		EPA-8260	07/02/07	07/03/07 06:06	MGC	MS-V5	1	BQG0058	ND	
Ethanol	ND	ug/L	250		EPA-8260	07/02/07	07/03/07 06:06	MGC	MS-V5	1	BQG0058	ND	
Total Purgeable Petroleum Hydrocarbons	5300	ug/L	250		EPA-8260	07/02/07	07/03/07 10:14	MGC	MS-V5	5	BQG0058	ND	A01
1,2-Dichloroethane-d4 (Surrogate)	97.5	%	76 - 114 (LCL - UCL)		EPA-8260	07/02/07	07/03/07 06:06	MGC	MS-V5	1	BQG0058		
1,2-Dichloroethane-d4 (Surrogate)	92.9	%	76 - 114 (LCL - UCL)		EPA-8260	07/02/07	07/03/07 10:14	MGC	MS-V5	5	BQG0058		
Toluene-d8 (Surrogate)	96.1	%	88 - 110 (LCL - UCL)		EPA-8260	07/02/07	07/03/07 10:14	MGC	MS-V5	5	BQG0058		
Toluene-d8 (Surrogate)	97.9	%	88 - 110 (LCL - UCL)		EPA-8260	07/02/07	07/03/07 06:06	MGC	MS-V5	1	BQG0058		
4-Bromofluorobenzene (Surrogate)	110	%	86 - 115 (LCL - UCL)		EPA-8260	07/02/07	07/03/07 06:06	MGC	MS-V5	1	BQG0058		
4-Bromofluorobenzene (Surrogate)	102	%	86 - 115 (LCL - UCL)		EPA-8260	07/02/07	07/03/07 10:14	MGC	MS-V5	5	BQG0058		

TRC Alton Geoscience
 21 Technology Drive
 Irvine, CA 92618-2302

 Project: 3292
 Project Number: [none]
 Project Manager: Anju Farfan

Reported: 07/06/2007 16:20

Volatile Organic Analysis (EPA Method 8260)

BCL Sample ID: 0707294-03		Client Sample Name: 3292, MW-7, MW-7, 6/26/2007 9:23:00AM, Chris											
Constituent	Result	Units	PQL	MDL	Method	Prep Date	Run Date/Time	Analyst	Instru-ment ID	Dilution	QC Batch ID	MB Bias	Lab Quals
Benzene	1.5	ug/L	0.50		EPA-8260	07/02/07	07/03/07 05:35	MGC	MS-V5	1	BQG0058	ND	
Ethylbenzene	230	ug/L	5.0		EPA-8260	07/02/07	07/03/07 10:45	MGC	MS-V5	10	BQG0058	ND	A01
Methyl t-butyl ether	ND	ug/L	0.50		EPA-8260	07/02/07	07/03/07 05:35	MGC	MS-V5	1	BQG0058	ND	
Toluene	1.2	ug/L	0.50		EPA-8260	07/02/07	07/03/07 05:35	MGC	MS-V5	1	BQG0058	ND	
Total Xylenes	34	ug/L	0.50		EPA-8260	07/02/07	07/03/07 05:35	MGC	MS-V5	1	BQG0058	ND	
Ethanol	ND	ug/L	250		EPA-8260	07/02/07	07/03/07 05:35	MGC	MS-V5	1	BQG0058	ND	
Total Purgeable Petroleum Hydrocarbons	7800	ug/L	500		EPA-8260	07/02/07	07/03/07 10:45	MGC	MS-V5	10	BQG0058	ND	A01
1,2-Dichloroethane-d4 (Surrogate)	91.9	%	76 - 114 (LCL - UCL)		EPA-8260	07/02/07	07/03/07 05:35	MGC	MS-V5	1	BQG0058		
1,2-Dichloroethane-d4 (Surrogate)	91.9	%	76 - 114 (LCL - UCL)		EPA-8260	07/02/07	07/03/07 10:45	MGC	MS-V5	10	BQG0058		
Toluene-d8 (Surrogate)	97.4	%	88 - 110 (LCL - UCL)		EPA-8260	07/02/07	07/03/07 05:35	MGC	MS-V5	1	BQG0058		
Toluene-d8 (Surrogate)	97.3	%	88 - 110 (LCL - UCL)		EPA-8260	07/02/07	07/03/07 10:45	MGC	MS-V5	10	BQG0058		
4-Bromofluorobenzene (Surrogate)	102	%	86 - 115 (LCL - UCL)		EPA-8260	07/02/07	07/03/07 05:35	MGC	MS-V5	1	BQG0058		
4-Bromofluorobenzene (Surrogate)	97.0	%	86 - 115 (LCL - UCL)		EPA-8260	07/02/07	07/03/07 10:45	MGC	MS-V5	10	BQG0058		

TRC Alton Geoscience
 21 Technology Drive
 Irvine, CA 92618-2302

 Project: 3292
 Project Number: [none]
 Project Manager: Anju Farfan

Reported: 07/06/2007 16:20

Volatile Organic Analysis (EPA Method 8260)

BCL Sample ID: 0707294-04		Client Sample Name: 3292, MW-5, MW-5, 6/26/2007 9:40:00AM, Chris											
Constituent	Result	Units	PQL	MDL	Method	Prep Date	Run Date/Time	Analyst	Instrument ID	Dilution	QC Batch ID	MB Bias	Lab Quals
Benzene	0.87	ug/L	0.50		EPA-8260	07/02/07	07/03/07 05:04	MGC	MS-V5	1	BQG0058	ND	
Ethylbenzene	770	ug/L	5.0		EPA-8260	07/02/07	07/03/07 11:16	MGC	MS-V5	10	BQG0058	ND	A01
Methyl t-butyl ether	12	ug/L	0.50		EPA-8260	07/02/07	07/03/07 05:04	MGC	MS-V5	1	BQG0058	ND	
Toluene	ND	ug/L	0.50		EPA-8260	07/02/07	07/03/07 05:04	MGC	MS-V5	1	BQG0058	ND	
Total Xylenes	12	ug/L	0.50		EPA-8260	07/02/07	07/03/07 05:04	MGC	MS-V5	1	BQG0058	ND	
Ethanol	ND	ug/L	250		EPA-8260	07/02/07	07/03/07 05:04	MGC	MS-V5	1	BQG0058	ND	
Total Purgeable Petroleum Hydrocarbons	20000	ug/L	500		EPA-8260	07/02/07	07/03/07 11:16	MGC	MS-V5	10	BQG0058	ND	A01
1,2-Dichloroethane-d4 (Surrogate)	91.2	%	76 - 114 (LCL - UCL)		EPA-8260	07/02/07	07/03/07 11:16	MGC	MS-V5	10	BQG0058		
1,2-Dichloroethane-d4 (Surrogate)	97.4	%	76 - 114 (LCL - UCL)		EPA-8260	07/02/07	07/03/07 05:04	MGC	MS-V5	1	BQG0058		
Toluene-d8 (Surrogate)	97.2	%	88 - 110 (LCL - UCL)		EPA-8260	07/02/07	07/03/07 11:16	MGC	MS-V5	10	BQG0058		
Toluene-d8 (Surrogate)	99.0	%	88 - 110 (LCL - UCL)		EPA-8260	07/02/07	07/03/07 05:04	MGC	MS-V5	1	BQG0058		
4-Bromofluorobenzene (Surrogate)	105	%	86 - 115 (LCL - UCL)		EPA-8260	07/02/07	07/03/07 05:04	MGC	MS-V5	1	BQG0058		
4-Bromofluorobenzene (Surrogate)	96.5	%	86 - 115 (LCL - UCL)		EPA-8260	07/02/07	07/03/07 11:16	MGC	MS-V5	10	BQG0058		

TRC Alton Geoscience
 21 Technology Drive
 Irvine, CA 92618-2302

 Project: 3292
 Project Number: [none]
 Project Manager: Anju Farfan

Reported: 07/06/2007 16:20

Volatile Organic Analysis (EPA Method 8260)

BCL Sample ID: 0707294-05		Client Sample Name: 3292, MW-9, MW-9, 6/26/2007 9:55:00AM, Chris											
Constituent	Result	Units	PQL	MDL	Method	Prep Date	Run Date/Time	Analyst	Instru-ment ID	Dilution	QC Batch ID	MB Bias	Lab Quals
Benzene	ND	ug/L	0.50		EPA-8260	07/02/07	07/03/07 04:33	MGC	MS-V5	1	BQG0058	ND	
Ethylbenzene	ND	ug/L	0.50		EPA-8260	07/02/07	07/03/07 04:33	MGC	MS-V5	1	BQG0058	ND	
Methyl t-butyl ether	ND	ug/L	0.50		EPA-8260	07/02/07	07/03/07 04:33	MGC	MS-V5	1	BQG0058	ND	
Toluene	ND	ug/L	0.50		EPA-8260	07/02/07	07/03/07 04:33	MGC	MS-V5	1	BQG0058	ND	
Total Xylenes	ND	ug/L	0.50		EPA-8260	07/02/07	07/03/07 04:33	MGC	MS-V5	1	BQG0058	ND	
Ethanol	ND	ug/L	250		EPA-8260	07/02/07	07/03/07 04:33	MGC	MS-V5	1	BQG0058	ND	
Total Purgeable Petroleum Hydrocarbons	200	ug/L	50		EPA-8260	07/02/07	07/03/07 04:33	MGC	MS-V5	1	BQG0058	ND	
1,2-Dichloroethane-d4 (Surrogate)	97.0	%	76 - 114 (LCL - UCL)		EPA-8260	07/02/07	07/03/07 04:33	MGC	MS-V5	1	BQG0058		
Toluene-d8 (Surrogate)	98.4	%	88 - 110 (LCL - UCL)		EPA-8260	07/02/07	07/03/07 04:33	MGC	MS-V5	1	BQG0058		
4-Bromofluorobenzene (Surrogate)	105	%	86 - 115 (LCL - UCL)		EPA-8260	07/02/07	07/03/07 04:33	MGC	MS-V5	1	BQG0058		

TRC Alton Geoscience
 21 Technology Drive
 Irvine, CA 92618-2302

 Project: 3292
 Project Number: [none]
 Project Manager: Anju Farfan

Reported: 07/06/2007 16:20

Volatile Organic Analysis (EPA Method 8260)

BCL Sample ID:	0707294-06		Client Sample Name:	3292, MW-8, MW-8, 6/26/2007 10:08:00AM, Chris										
Constituent	Result	Units	PQL	MDL	Method	Prep Date	Run Date/Time	Analyst	Instrument ID	Dilution	QC Batch ID	MB Bias	Lab Quals	
Benzene	ND	ug/L	0.50		EPA-8260	07/02/07	07/02/07 22:21	MGC	MS-V5	1	BQG0058	ND		
Ethylbenzene	ND	ug/L	0.50		EPA-8260	07/02/07	07/02/07 22:21	MGC	MS-V5	1	BQG0058	ND		
Methyl t-butyl ether	ND	ug/L	0.50		EPA-8260	07/02/07	07/02/07 22:21	MGC	MS-V5	1	BQG0058	ND		
Toluene	ND	ug/L	0.50		EPA-8260	07/02/07	07/02/07 22:21	MGC	MS-V5	1	BQG0058	ND		
Total Xylenes	ND	ug/L	0.50		EPA-8260	07/02/07	07/02/07 22:21	MGC	MS-V5	1	BQG0058	ND		
Ethanol	ND	ug/L	250		EPA-8260	07/02/07	07/02/07 22:21	MGC	MS-V5	1	BQG0058	ND		
Total Purgeable Petroleum Hydrocarbons	200	ug/L	50		EPA-8260	07/02/07	07/02/07 22:21	MGC	MS-V5	1	BQG0058	ND		
1,2-Dichloroethane-d4 (Surrogate)	94.8	%	76 - 114 (LCL - UCL)		EPA-8260	07/02/07	07/02/07 22:21	MGC	MS-V5	1	BQG0058			
Toluene-d8 (Surrogate)	98.9	%	88 - 110 (LCL - UCL)		EPA-8260	07/02/07	07/02/07 22:21	MGC	MS-V5	1	BQG0058			
4-Bromofluorobenzene (Surrogate)	99.1	%	86 - 115 (LCL - UCL)		EPA-8260	07/02/07	07/02/07 22:21	MGC	MS-V5	1	BQG0058			

TRC Alton Geoscience
 21 Technology Drive
 Irvine, CA 92618-2302

 Project: 3292
 Project Number: [none]
 Project Manager: Anju Farfan

Reported: 07/06/2007 16:20

Volatile Organic Analysis (EPA Method 8260)

BCL Sample ID: 0707294-07		Client Sample Name: 3292, MW-10, MW-10, 6/26/2007 10:20:00AM, Chris											
Constituent	Result	Units	PQL	MDL	Method	Prep Date	Run Date/Time	Analyst	Instrument ID	Dilution	QC Batch ID	MB Bias	Lab Quals
Benzene	0.94	ug/L	0.50		EPA-8260	07/02/07	07/02/07 22:52	MGC	MS-V5	1	BQG0058	ND	
Ethylbenzene	ND	ug/L	0.50		EPA-8260	07/02/07	07/02/07 22:52	MGC	MS-V5	1	BQG0058	ND	
Methyl t-butyl ether	ND	ug/L	0.50		EPA-8260	07/02/07	07/02/07 22:52	MGC	MS-V5	1	BQG0058	ND	
Toluene	ND	ug/L	0.50		EPA-8260	07/02/07	07/02/07 22:52	MGC	MS-V5	1	BQG0058	ND	
Total Xylenes	ND	ug/L	0.50		EPA-8260	07/02/07	07/02/07 22:52	MGC	MS-V5	1	BQG0058	ND	
Ethanol	ND	ug/L	250		EPA-8260	07/02/07	07/02/07 22:52	MGC	MS-V5	1	BQG0058	ND	
Total Purgeable Petroleum Hydrocarbons	4600	ug/L	500		EPA-8260	07/02/07	07/03/07 11:47	MGC	MS-V5	10	BQG0058	ND	A01
1,2-Dichloroethane-d4 (Surrogate)	98.8	%	76 - 114 (LCL - UCL)		EPA-8260	07/02/07	07/02/07 22:52	MGC	MS-V5	1	BQG0058		
1,2-Dichloroethane-d4 (Surrogate)	90.7	%	76 - 114 (LCL - UCL)		EPA-8260	07/02/07	07/03/07 11:47	MGC	MS-V5	10	BQG0058		
Toluene-d8 (Surrogate)	96.2	%	88 - 110 (LCL - UCL)		EPA-8260	07/02/07	07/02/07 22:52	MGC	MS-V5	1	BQG0058		
Toluene-d8 (Surrogate)	97.0	%	88 - 110 (LCL - UCL)		EPA-8260	07/02/07	07/03/07 11:47	MGC	MS-V5	10	BQG0058		
4-Bromofluorobenzene (Surrogate)	98.2	%	86 - 115 (LCL - UCL)		EPA-8260	07/02/07	07/03/07 11:47	MGC	MS-V5	10	BQG0058		
4-Bromofluorobenzene (Surrogate)	108	%	86 - 115 (LCL - UCL)		EPA-8260	07/02/07	07/02/07 22:52	MGC	MS-V5	1	BQG0058		

TRC Alton Geoscience
 21 Technology Drive
 Irvine, CA 92618-2302

 Project: 3292
 Project Number: [none]
 Project Manager: Anju Farfan

Reported: 07/06/2007 16:20

Volatile Organic Analysis (EPA Method 8260)

BCL Sample ID:	0707294-08		Client Sample Name:	3292, MW-11, MW-11, 6/26/2007 10:34:00AM, Chris									
Constituent	Result	Units	PQL	MDL	Method	Prep Date	Run Date/Time	Analyst	Instrument ID	Dilution	QC Batch ID	MB Bias	Lab Quals
Benzene	ND	ug/L	0.50		EPA-8260	07/02/07	07/02/07 23:23	MGC	MS-V5	1	BQG0058	ND	
1,2-Dibromoethane	ND	ug/L	0.50		EPA-8260	07/02/07	07/02/07 23:23	MGC	MS-V5	1	BQG0058	ND	
1,2-Dichloroethane	ND	ug/L	0.50		EPA-8260	07/02/07	07/02/07 23:23	MGC	MS-V5	1	BQG0058	ND	
Ethylbenzene	ND	ug/L	0.50		EPA-8260	07/02/07	07/02/07 23:23	MGC	MS-V5	1	BQG0058	ND	
Methyl t-butyl ether	37	ug/L	0.50		EPA-8260	07/02/07	07/02/07 23:23	MGC	MS-V5	1	BQG0058	ND	
Toluene	ND	ug/L	0.50		EPA-8260	07/02/07	07/02/07 23:23	MGC	MS-V5	1	BQG0058	ND	
Total Xylenes	ND	ug/L	0.50		EPA-8260	07/02/07	07/02/07 23:23	MGC	MS-V5	1	BQG0058	ND	
t-Amyl Methyl ether	ND	ug/L	0.50		EPA-8260	07/02/07	07/02/07 23:23	MGC	MS-V5	1	BQG0058	ND	
t-Butyl alcohol	ND	ug/L	10		EPA-8260	07/02/07	07/02/07 23:23	MGC	MS-V5	1	BQG0058	ND	
Diisopropyl ether	ND	ug/L	0.50		EPA-8260	07/02/07	07/02/07 23:23	MGC	MS-V5	1	BQG0058	ND	
Ethanol	ND	ug/L	250		EPA-8260	07/02/07	07/02/07 23:23	MGC	MS-V5	1	BQG0058	ND	
Ethyl t-butyl ether	ND	ug/L	0.50		EPA-8260	07/02/07	07/02/07 23:23	MGC	MS-V5	1	BQG0058	ND	
Total Purgeable Petroleum Hydrocarbons	510	ug/L	50		EPA-8260	07/02/07	07/02/07 23:23	MGC	MS-V5	1	BQG0058	ND	
1,2-Dichloroethane-d4 (Surrogate)	95.4	%	76 - 114 (LCL - UCL)		EPA-8260	07/02/07	07/02/07 23:23	MGC	MS-V5	1	BQG0058		
Toluene-d8 (Surrogate)	96.8	%	88 - 110 (LCL - UCL)		EPA-8260	07/02/07	07/02/07 23:23	MGC	MS-V5	1	BQG0058		
4-Bromofluorobenzene (Surrogate)	98.5	%	86 - 115 (LCL - UCL)		EPA-8260	07/02/07	07/02/07 23:23	MGC	MS-V5	1	BQG0058		

TRC Alton Geoscience
 21 Technology Drive
 Irvine, CA 92618-2302

 Project: 3292
 Project Number: [none]
 Project Manager: Anju Farfan

Reported: 07/06/2007 16:20

Volatile Organic Analysis (EPA Method 8260)

BCL Sample ID: 0707294-09		Client Sample Name: 3292, MW-3SP, MW-3SP, 6/26/2007 10:48:00AM, Chris											
Constituent	Result	Units	PQL	MDL	Method	Prep Date	Run Date/Time	Analyst	Instrument ID	Dilution	QC Batch ID	MB Bias	Lab Quals
Benzene	ND	ug/L	0.50		EPA-8260	07/02/07	07/02/07 23:54	MGC	MS-V5	1	BQG0058	ND	
Ethylbenzene	ND	ug/L	0.50		EPA-8260	07/02/07	07/02/07 23:54	MGC	MS-V5	1	BQG0058	ND	
Methyl t-butyl ether	ND	ug/L	0.50		EPA-8260	07/02/07	07/02/07 23:54	MGC	MS-V5	1	BQG0058	ND	
Toluene	ND	ug/L	0.50		EPA-8260	07/02/07	07/02/07 23:54	MGC	MS-V5	1	BQG0058	ND	
Total Xylenes	ND	ug/L	0.50		EPA-8260	07/02/07	07/02/07 23:54	MGC	MS-V5	1	BQG0058	ND	
Ethanol	ND	ug/L	250		EPA-8260	07/02/07	07/02/07 23:54	MGC	MS-V5	1	BQG0058	ND	
Total Purgeable Petroleum Hydrocarbons	2400	ug/L	250		EPA-8260	07/02/07	07/03/07 12:18	MGC	MS-V5	5	BQG0058	ND	A01
1,2-Dichloroethane-d4 (Surrogate)	99.8	%	76 - 114 (LCL - UCL)		EPA-8260	07/02/07	07/03/07 12:18	MGC	MS-V5	5	BQG0058		
1,2-Dichloroethane-d4 (Surrogate)	96.2	%	76 - 114 (LCL - UCL)		EPA-8260	07/02/07	07/02/07 23:54	MGC	MS-V5	1	BQG0058		
Toluene-d8 (Surrogate)	95.8	%	88 - 110 (LCL - UCL)		EPA-8260	07/02/07	07/03/07 12:18	MGC	MS-V5	5	BQG0058		
Toluene-d8 (Surrogate)	96.1	%	88 - 110 (LCL - UCL)		EPA-8260	07/02/07	07/02/07 23:54	MGC	MS-V5	1	BQG0058		
4-Bromofluorobenzene (Surrogate)	105	%	86 - 115 (LCL - UCL)		EPA-8260	07/02/07	07/02/07 23:54	MGC	MS-V5	1	BQG0058		
4-Bromofluorobenzene (Surrogate)	98.9	%	86 - 115 (LCL - UCL)		EPA-8260	07/02/07	07/03/07 12:18	MGC	MS-V5	5	BQG0058		

TRC Alton Geoscience
 21 Technology Drive
 Irvine, CA 92618-2302

 Project: 3292
 Project Number: [none]
 Project Manager: Anju Farfan

Reported: 07/06/2007 16:20

Volatile Organic Analysis (EPA Method 8260)

BCL Sample ID:	0707294-10												
Client Sample Name:	3292, MW-2SP, MW-2SP, 6/26/2007 11:00:00AM, Chris												
Constituent	Result	Units	PQL	MDL	Method	Prep Date	Run Date/Time	Analyst	Instrument ID	Dilution	QC Batch ID	MB Bias	Lab Quals
Benzene	ND	ug/L	0.50		EPA-8260	07/02/07	07/03/07 00:25	MGC	MS-V5	1	BQG0058	ND	
Ethylbenzene	ND	ug/L	0.50		EPA-8260	07/02/07	07/03/07 00:25	MGC	MS-V5	1	BQG0058	ND	
Methyl t-butyl ether	4.0	ug/L	0.50		EPA-8260	07/02/07	07/03/07 00:25	MGC	MS-V5	1	BQG0058	ND	
Toluene	ND	ug/L	0.50		EPA-8260	07/02/07	07/03/07 00:25	MGC	MS-V5	1	BQG0058	ND	
Total Xylenes	ND	ug/L	0.50		EPA-8260	07/02/07	07/03/07 00:25	MGC	MS-V5	1	BQG0058	ND	
Ethanol	ND	ug/L	250		EPA-8260	07/02/07	07/03/07 00:25	MGC	MS-V5	1	BQG0058	ND	
Total Purgeable Petroleum Hydrocarbons	200	ug/L	50		EPA-8260	07/02/07	07/03/07 00:25	MGC	MS-V5	1	BQG0058	ND	
1,2-Dichloroethane-d4 (Surrogate)	94.2	%	76 - 114 (LCL - UCL)		EPA-8260	07/02/07	07/03/07 00:25	MGC	MS-V5	1	BQG0058		
Toluene-d8 (Surrogate)	98.5	%	88 - 110 (LCL - UCL)		EPA-8260	07/02/07	07/03/07 00:25	MGC	MS-V5	1	BQG0058		
4-Bromofluorobenzene (Surrogate)	101	%	86 - 115 (LCL - UCL)		EPA-8260	07/02/07	07/03/07 00:25	MGC	MS-V5	1	BQG0058		

TRC Alton Geoscience
 21 Technology Drive
 Irvine, CA 92618-2302

 Project: 3292
 Project Number: [none]
 Project Manager: Anju Farfan

Reported: 07/06/2007 16:20

Volatile Organic Analysis (EPA Method 8260)

Quality Control Report - Precision & Accuracy

Constituent	Batch ID	QC Sample Type	Source Sample ID	Source Result	Result	Spike Added	Units	RPD	Percent Recovery	Control Limits	
										RPD	Percent Recovery Lab Quals
Benzene	BQG0058	Matrix Spike	0707236-07	0	25.960	25.000	ug/L		104		70 - 130
		Matrix Spike Duplicate	0707236-07	0	25.100	25.000	ug/L	3.9	100	20	70 - 130
Toluene	BQG0058	Matrix Spike	0707236-07	0	27.690	25.000	ug/L		111		70 - 130
		Matrix Spike Duplicate	0707236-07	0	27.220	25.000	ug/L	1.8	109	20	70 - 130
1,2-Dichloroethane-d4 (Surrogate)	BQG0058	Matrix Spike	0707236-07	ND	10.320	10.000	ug/L		103		76 - 114
		Matrix Spike Duplicate	0707236-07	ND	9.8700	10.000	ug/L		98.7		76 - 114
Toluene-d8 (Surrogate)	BQG0058	Matrix Spike	0707236-07	ND	9.8900	10.000	ug/L		98.9		88 - 110
		Matrix Spike Duplicate	0707236-07	ND	9.8700	10.000	ug/L		98.7		88 - 110
4-Bromofluorobenzene (Surrogate)	BQG0058	Matrix Spike	0707236-07	ND	9.5700	10.000	ug/L		95.7		86 - 115
		Matrix Spike Duplicate	0707236-07	ND	10.220	10.000	ug/L		102		86 - 115

TRC Alton Geoscience
 21 Technology Drive
 Irvine, CA 92618-2302

Project: 3292
 Project Number: [none]
 Project Manager: Anju Farfan

Reported: 07/06/2007 16:20

Volatile Organic Analysis (EPA Method 8260)

Quality Control Report - Laboratory Control Sample

Constituent	Batch ID	QC Sample ID	QC Type	Result	Spike Level	PQL	Units	Percent Recovery	RPD	Control Limits		Lab Quals
										Percent Recovery	RPD	
Benzene	BQG0058	BQG0058-BS1	LCS	23.670	25.000	0.50	ug/L	94.7		70 - 130		
Toluene	BQG0058	BQG0058-BS1	LCS	26.250	25.000	0.50	ug/L	105		70 - 130		
1,2-Dichloroethane-d4 (Surrogate)	BQG0058	BQG0058-BS1	LCS	9.7500	10.000		ug/L	97.5		76 - 114		
Toluene-d8 (Surrogate)	BQG0058	BQG0058-BS1	LCS	9.9800	10.000		ug/L	99.8		88 - 110		
4-Bromofluorobenzene (Surrogate)	BQG0058	BQG0058-BS1	LCS	10.080	10.000		ug/L	101		86 - 115		

TRC Alton Geoscience
 21 Technology Drive
 Irvine, CA 92618-2302

 Project: 3292
 Project Number: [none]
 Project Manager: Anju Farfan

Reported: 07/06/2007 16:20

Volatile Organic Analysis (EPA Method 8260)

Quality Control Report - Method Blank Analysis

Constituent	Batch ID	QC Sample ID	MB Result	Units	PQL	MDL	Lab Quals
Benzene	BQG0058	BQG0058-BLK1	ND	ug/L	0.50		
1,2-Dibromoethane	BQG0058	BQG0058-BLK1	ND	ug/L	0.50		
1,2-Dichloroethane	BQG0058	BQG0058-BLK1	ND	ug/L	0.50		
Ethylbenzene	BQG0058	BQG0058-BLK1	ND	ug/L	0.50		
Methyl t-butyl ether	BQG0058	BQG0058-BLK1	ND	ug/L	0.50		
Toluene	BQG0058	BQG0058-BLK1	ND	ug/L	0.50		
Total Xylenes	BQG0058	BQG0058-BLK1	ND	ug/L	0.50		
t-Amyl Methyl ether	BQG0058	BQG0058-BLK1	ND	ug/L	0.50		
t-Butyl alcohol	BQG0058	BQG0058-BLK1	ND	ug/L	10		
Diisopropyl ether	BQG0058	BQG0058-BLK1	ND	ug/L	0.50		
Ethanol	BQG0058	BQG0058-BLK1	ND	ug/L	250		
Ethyl t-butyl ether	BQG0058	BQG0058-BLK1	ND	ug/L	0.50		
Total Purgeable Petroleum Hydrocarbons	BQG0058	BQG0058-BLK1	ND	ug/L	50		
1,2-Dichloroethane-d4 (Surrogate)	BQG0058	BQG0058-BLK1	96.5	%	76 - 114 (LCL - UCL)		
Toluene-d8 (Surrogate)	BQG0058	BQG0058-BLK1	98.2	%	88 - 110 (LCL - UCL)		
4-Bromofluorobenzene (Surrogate)	BQG0058	BQG0058-BLK1	98.1	%	86 - 115 (LCL - UCL)		



TRC Alton Geoscience
21 Technology Drive
Irvine, CA 92618-2302

Project: 3292
Project Number: [none]
Project Manager: Anju Farfan

Reported: 07/06/2007 16:20

Notes And Definitions

- MDL Method Detection Limit
- ND Analyte Not Detected at or above the reporting limit
- PQL Practical Quantitation Limit
- RPD Relative Percent Difference
- A01 PQL's and MDL's are raised due to sample dilution.

Submission #: 07-07294

Project Code: _____

TB Batch # _____

SHIPPING INFORMATION

Federal Express UPS Hand Delivery
 BC Lab Field Service Other (Specify) _____

SHIPPING CONTAINER

Ice Chest None
 Box Other (Specify) _____

Refrigerant: Ice Blue Ice None Other Comments: _____

Custody Seals Ice Chest Containers None Comments: _____

Intact? Yes No

Intact? Yes No

All samples received? Yes No

All samples containers intact? Yes No

Description(s) match COC? Yes No

COC Received
 YES NO

Ice Chest ID ALW
 Temperature: 7.8 °C
 Thermometer ID: #48

Emissivity 0.95
 Container VOAG

Date/Time 6/26/07
 Analyst Init OTO

SAMPLE CONTAINERS	SAMPLE NUMBERS									
	1	2	3	4	5	6	7	8	9	10
QT GENERAL MINERAL/ GENERAL PHYSICAL										
PT PE UNPRESERVED										
QT INORGANIC CHEMICAL METALS										
PT INORGANIC CHEMICAL METALS										
PT CYANIDE										
PT NITROGEN FORMS										
PT TOTAL SULFIDE										
2oz. NITRATE / NITRITE										
100ml TOTAL ORGANIC CARBON										
QT TOX										
PT CHEMICAL OXYGEN DEMAND										
PTA PHENOLICS										
40ml VOA VIAL TRAVEL BLANK										
40ml VOA VIAL	A3	A3	A3	A3	A3	A3	A3	A3	A3	A3
QT EPA 413.1, 413.2, 418.1										
PT ODOR										
RADIOLOGICAL										
BACTERIOLOGICAL										
40 ml VOA VIAL- 504										
QT EPA 508/608/8080										
QT EPA 515.1/8150										
QT EPA 525										
QT EPA 525 TRAVEL BLANK										
100ml EPA 547										
100ml EPA 531.1										
QT EPA 548										
QT EPA 549										
QT EPA 632										
QT EPA 8015M										
QT QA/QC										
QT AMBER										
8 OZ. JAR										
32 OZ. JAR										
SOIL SLEEVE										
PCB VIAL										
PLASTIC BAG										
FERROUS IRON										
ENCORE										

Comments: _____
 Sample Numbering Completed By: OTO Date/Time: 6/27/07 0100

BC LABORATORIES, INC.

4100 Atlas Court □ Bakersfield, CA 93308
(661) 327-4911 □ FAX (661) 327-1918

CHK BY	DISTRIBUTION
<i>[Signature]</i>	<i>[Signature]</i>
	SUB-OUT <input type="checkbox"/>

07-07294

Analysis Requested

Bill to: Conoco Phillips/ TRC		Consultant Firm: TRC		MATRIX (GW) Ground-water (S) Soil (WW) Waste-water (SL) Sludge	BTEX/MTBE by 8021B, Gas by 8015	TPH GAS by 8015M	TPH DIESEL by 8015	8260 full list w/ oxygenates	BTEX/MTBE BY 8260B	ETHANOL by 8260B	TPH -G by GC/MS	Turnaround Time Requested
Address: 15008 East 14th Street		21 Techology Drive Irvine, CA 92618-2302 Attn: Anju Farfan										
City: San Leandro		4-digit site#: 3292										
State: CA Zip:		Workorder # 01160-4507898419										
Conoco Phillips Mgr: Eric Hetrick		Project #: 125703/00FA20										
Lab#	Sample Description	Field Point Name	Date & Time Sampled									
	-1	MW-2	06-26-07 0855	G-w					X	X	X	STP
	-2	MW-1	0907						X	X	X	
	-3	MW-7	0923						X	X	X	
	-4	MW-5	0940						X	X	X	
	-5	MW-9	0955						X	X	X	
	-6	MW-8	1002						X	X	X	
	-7	MW-10	1020						X	X	X	
	-8	MW-11	1034						X	X	X	

Comments: "Run 8 Oxys by 8260 on the highest 8260 MTBE Hit" GLOBAL ID: TOG00101450	Relinquished by: (Signature)	Received by:	Date & Time
	<i>[Signature]</i>	Refrigerator	06-26-07 1230
	<i>[Signature]</i>	Received by:	Date & Time
	<i>[Signature]</i>	Ross Dickey	6/26/07 1500
	Relinquished by: (Signature)	Received by:	Date & Time
	<i>[Signature]</i>	R. Reynold	6-26-07 1720

(A) = ANALYSIS (C) = CONTAINER

(P) = PRESERVATIVE

R. Reynold 6-26-07 2045 Terri Oberer 6/26/07 2045

BC LABORATORIES, INC.

4100 Atlas Court □ Bakersfield, CA 93308
(661) 327-4911 □ FAX (661) 327-1918

CHAIN OF CUSTODY

07-07294

Analysis Requested

Bill to: Conoco Phillips/ TRC		Consultant Firm: TRC		MATRIX (GW) Ground-water (S) Soil (WW) Waste-water (SL) Sludge	BTEX/MTBE by 8021B, Gas by 8015	TPH GAS by 8015M	TPH DIESEL by 8015	8260 full list w/ oxygenates	BTEX/MTBE/G BY 8260B	ETHANOL by 8260B	TPH -G by GC/MS	Turnaround Time Requested
Address: 15008 East 14th street		21 Techology Drive Irvine, CA 92618-2302 Attn: Anju Farfan										
City: San Leandro		4-digit site#: 3292										
State: CA Zip:		Workorder #: 0160-4507898419										
Conoco Phillips Mgr: Eric Hetrick		Project #: 125703 / 00FA20										
Sampler Name: Chn's												
Lab#	Sample Description	Field Point Name	Date & Time Sampled									
	-9	MW-3 SP	06-26-07 1048	GW					X	X	X	STD
	-10	MW-2 SP	↓ 1100	GW					X	X	X	STD

Comments: "Run 8 oxy's by 8260 on the highest 8260 MTBE Hit" GLOBAL ID: T0600101450	Relinquished by: (Signature) 	Received by: Refrigerator	Date & Time 06-26-07 1230
	Relinquished by: (Signature) 	Received by: Ross Dickey	Date & Time 6/26/07 1500
	Relinquished by: (Signature) Ross Dickey 6/26/07	Received by: R. Ray	Date & Time 6-26-07 1720
(A) = ANALYSIS (C) = CONTAINER (P) = PRESERVATIVE R. Ray 6-26-07 2045		Teri Caleri 6/28/07 2045	

STATEMENTS

Purge Water Disposal

Non-hazardous groundwater produced during purging and sampling of monitoring wells was accumulated at TRC's groundwater monitoring facility at Concord, California, for transportation by a licensed carrier, to the ConocoPhillips Refinery at Rodeo, California. Disposal at the Rodeo facility was authorized by ConocoPhillips in accordance with "ESD Standard Operating Procedures – Water Quality and Compliance", as revised on February 7, 2003. Documentation of compliance with ConocoPhillips requirements is provided by an ESD Form R-149, which is on file at TRC's Concord Office. Purge water containing a significant amount of liquid-phase hydrocarbons was accumulated separately in drums for transportation and disposal by others.

Limitations

The fluid level monitoring and groundwater sampling activities summarized in this report have been performed under the responsible charge of a California Registered Geologist or Registered Civil Engineer and have been conducted in accordance with current practice and the standard of care exercised by geologists and engineers performing similar tasks in this area. No warranty, express or implied, is made regarding the conclusions and professional opinions presented in this report. The conclusions are based solely upon an analysis of the observed conditions. If actual conditions differ from those described in this report, our office should be notified.