

RECEIVED

8:12 am, May 03, 2007

Alameda County
Environmental Health



76 Broadway
Sacramento, California 95818

April 29, 2007

Ms. Donna Drogos
Supervising Hazardous Materials Specialist
Alameda Clara Health Care Services
1131 Harbor bay Parkway
Alameda, CA 94502-6577

Re: **Quarterly Report Transmittal**
First Quarter – 2007
76 Service Station #3292
15008 East 14th Street
San Leandro, Alameda County, CA

Dear Ms. Drogos:

I declare under penalty of perjury that to the best of my knowledge the information and/or recommendations contained in the attached report is/are true and correct.

If you have any questions or need additional information, please call me at (916) 558-7604.

Sincerely,

A handwritten signature in black ink, appearing to read "Eric G. Hetrick". The signature is stylized and written in cursive.

Eric G. Hetrick
Site Manager
Risk Management & Remediation



1590 Solano Way
#A
Concord, CA 94520

925.688.1200 PHONE
925.688.0388 FAX

www.TRCSolutions.com

April 26, 2007

TRC Project No. 42014310

Ms. Donna Drogos
Supervising Hazardous Materials Specialist
Alameda County Health Services
1131 Harbor Bay Parkway
Alameda, CA 94502-6577

**RE: Quarterly Status Report – First Quarter 2007
76 Service Station #3292, 15008 East 14th Street
San Leandro, California
Alameda County**

Dear Ms. Drogos:

On behalf of ConocoPhillips Company (ConocoPhillips), TRC is submitting the First Quarter 2007 Status Report for the subject site, an operating 76 service station located at the eastern corner of East 14th Street and 150th Avenue in San Leandro, California.

PREVIOUS ASSESSMENTS

January 1991: Two gasoline-containing underground storage tanks (USTs) and one waste oil-containing UST were removed from the site. Holes were observed in one gasoline UST. Groundwater was encountered in the gasoline UST excavation. Approximately 15,700 gallons of water were pumped from the former gasoline UST pit, and then one groundwater sample was collected for laboratory analyses. The groundwater sample collected from the former gasoline UST excavation contained 13,000 parts per billion (ppb) total petroleum hydrocarbons (TPH-g) and 64 ppb benzene. The confirmation soil samples contained maximum concentrations of 2,600 parts per million (ppm) TPH-g and 7.1 ppm benzene.

February 1991: Product piping was replaced. Confirmation soil samples contained low concentrations of petroleum hydrocarbons.

April 1991: Five onsite groundwater monitoring wells were installed.

May and August 1992: Six offsite groundwater monitoring wells were installed.

May 1995: An oil/water separator was abandoned.

May 1998: Two onsite and two offsite soil borings were advanced to approximately 12 feet below ground surface (bgs). Grab groundwater samples were collected and submitted for analysis.

May 2003: A Tier II Risk-Based Corrective Action (RBCA) evaluation was performed for the site and case closure was requested. Closure was not granted.

October 2003: Site environmental consulting responsibilities were transferred to TRC.

SENSITIVE RECEPTORS

January 10, 2006: TRC completed a sensitive receptor survey for the site. According to the Department of Water Resources (DWR), thirteen wells are located within a one-half mile radius of the Site. The closest well (3S/2W-06E6) is located approximately 1,250 feet southwest of the Site, in the direction of groundwater flow, and is identified by the DWR as an irrigation/domestic well. According to the well drillers report, well 3S/2W-06E6 is screened from 24 to 56 feet bgs, in a deeper water-bearing zone than the wells monitored onsite.

Two additional wells (3S/2W-06E4 and 3S/2W-06E5) are located in the direction of groundwater flow, approximately 1,650 and 1,720 feet southwest of the site, respectively. These two wells are listed as irrigation wells and are screened from 17 to 40 feet bgs, within the same apparent shallow water-bearing zone as onsite monitoring wells.

The nearest surface waters are Estudillo Canal, located approximately 2,800 feet south of the site.

MONITORING AND SAMPLING

Groundwater monitoring and sampling has been ongoing at the site since May 1991. Currently, thirteen wells are gauged quarterly, five wells are sampled quarterly, five wells are sampled semi-annually in the second and fourth quarters, and three wells are not sampled. All thirteen wells were gauged and five wells were sampled this quarter.

The groundwater flow direction is variable and ranges from the north to southwest and to the south at a calculated hydraulic gradients of 0.02 feet per foot (ft/ft) and 0.002 ft/ft, respectively. The groundwater flow direction this quarter is variable, but is consistent with historical trends shown in the attached graph of historical flow directions.

CHARACTERIZATION STATUS

Total petroleum hydrocarbons as gasoline (TPH-g) were detected in five wells sampled at a maximum concentration of 5,300 micrograms per liter ($\mu\text{g/l}$) in onsite well MW-1. Benzene was detected in only one of the five wells sampled at a concentration of 1.2 $\mu\text{g/l}$ in offsite well MW-10. Methyl tertiary butyl ether (MTBE) was detected in two of the five wells sampled at a maximum concentration of 47 $\mu\text{g/l}$ in offsite well MW-11.

REMEDIATION STATUS

Remediation is not currently being conducted at the site.

RECENT CORRESPONDENCE

No correspondence this quarter.



CURRENT QUARTER ACTIVITIES

March 29, 2007: TRC performed groundwater monitoring for all thirteen wells and sampling for five wells this quarter. Wastewater generated from well purging and equipment cleaning was stored at TRC's groundwater monitoring facility in Concord, California, and transported by Onyx to the ConocoPhillips Refinery in Rodeo, California, for treatment and disposal.

CONCLUSIONS AND RECOMMENDATIONS

Based on the results of the January 2006 receptor survey, TRC recommended conducting offsite groundwater assessment downgradient of the plume to determine if groundwater impacts have the potential to reach the irrigation wells. Based on the results of May 23, 2003 Tier II RBCA evaluation prepared by Gettler-Ryan, the Site was recommended for closure.

Assuming no potential impacts to the downgradient irrigation wells are identified during the proposed offsite groundwater assessment, and an updated RBCA shows the current site impacts to not exceed the site-specific target levels (SSTLs), TRC would again recommend no further action and request site closure.

TRC will submit a work plan for offsite groundwater assessment during the second quarter 2007.

If you have any questions regarding this report, please call me at (925) 688-2488.

Sincerely,

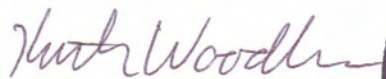

Keith Woodburne, P.G.
Senior Project Manager



Attachment:

Quarterly Monitoring Report, January through March 2007 (TRC, April 23, 2007)
Historical Groundwater Flow Directions – April 1992 through March 2007

cc: Eric Hetrick, ConocoPhillips (electronic upload only)

Historical Groundwater Flow Directions
76 Service Station No. 3292
April 1992 through March 2007

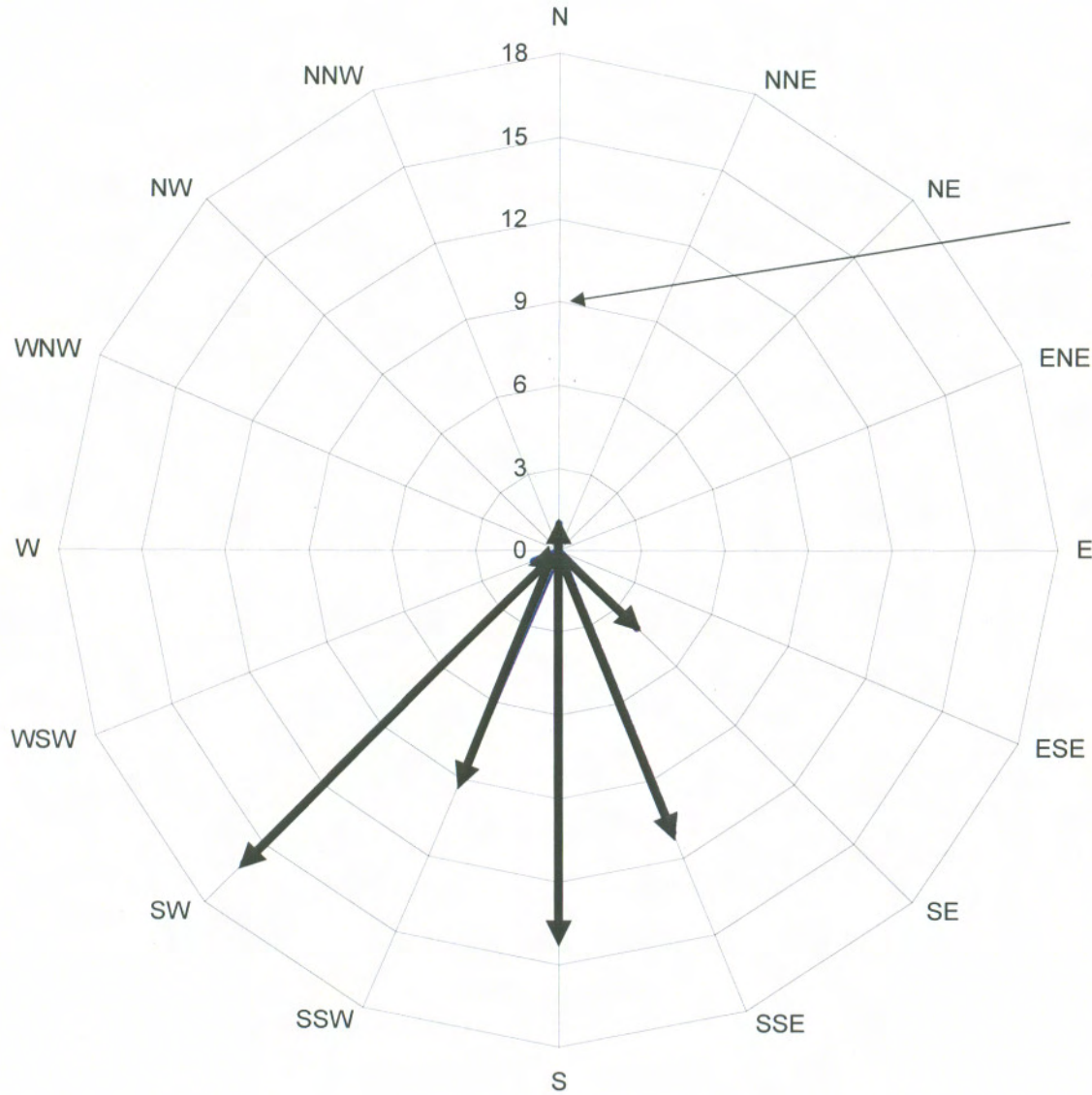

Number of monitoring events in which groundwater was reported to flow in a particular direction.



21 Technology Drive
Irvine, CA 92618

949.727.9336 PHONE
949.727.7399 FAX

www.TRCSolutions.com

DATE: April 23, 2007

TO: ConocoPhillips Company
76 Broadway
Sacramento, CA 95818

ATTN: MR. ERIC HETRICK

SITE: 76 STATION 3292
15008 EAST 14TH STREET
SAN LEANDRO, CALIFORNIA

RE: QUARTERLY MONITORING REPORT
JANUARY THROUGH MARCH 2007

Dear Mr. Hetrick:

Please find enclosed our Quarterly Monitoring Report for 76 Station 3292, located at 15008 East 14th Street, San Leandro, California. If you have any questions regarding this report, please call us at (949) 727-9336.

Sincerely,

TRC

A handwritten signature in black ink, appearing to read "Anju Farfan".

Anju Farfan
Groundwater Program Operations Manager

CC: Mr. Keith Woodburne, TRC (4 copies)

Enclosures
20-0400/3292R 14.QMS

**QUARTERLY MONITORING REPORT
JANUARY THROUGH MARCH 2007**

76 STATION 3292
15008 East 14th Street
San Leandro, California

Prepared For:

Mr. Eric Hetrick
CONOCOPHILLIPS COMPANY
76 Broadway
Sacramento, California 95818

By:

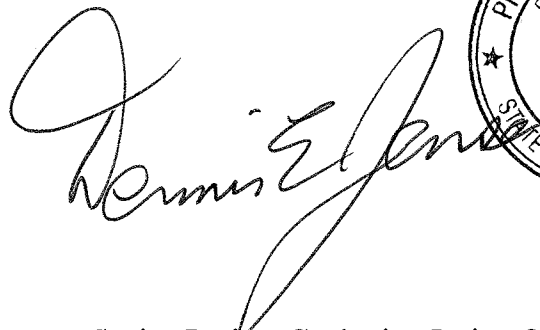

Senior Project Geologist, Irvine Operations
April 20, 2007



LIST OF ATTACHMENTS

Summary Sheet	Summary of Gauging and Sampling Activities
Tables	Table Key Contents of Tables Table 1: Current Fluid Levels and Selected Analytical Results Table 1a: Additional Current Analytical Results Table 2: Historic Fluid Levels and Selected Analytical Results Table 2a: Additional Historic Analytical Results
Figures	Figure 1: Vicinity Map Figure 2: Groundwater Elevation Contour Map Figure 3: Dissolved-Phase TPH-G (GC/MS) Concentration Map Figure 4: Dissolved-Phase Benzene Concentration Map Figure 5: Dissolved-Phase MTBE Concentration Map
Graphs	Groundwater Elevations vs. Time Benzene Concentrations vs. Time
Field Activities	General Field Procedures Field Monitoring Data Sheets – 03/29/07 Groundwater Sampling Field Notes – 03/29/07
Laboratory Reports	Official Laboratory Reports Quality Control Reports Chain of Custody Records
Statements	Purge Water Disposal Limitations

Summary of Gauging and Sampling Activities
January 2007 through March 2007
76 Station 3292
15008 East 14th Street
San Leandro, CA

Project Coordinator: **Eric Hetrick**
Telephone: **916-558-7604**

Water Sampling Contractor: **TRC**
Compiled by: **Christina Carrillo**

Date(s) of Gauging/Sampling Event: **03/29/07**

Sample Points

Groundwater wells: **5** onsite, **8** offsite Wells gauged: **13** Wells sampled: **13**
Purging method: **Bailer/diaphragm pump**
Purge water disposal: **Onyx/Rodeo Unit 100**
Other Sample Points: **0** Type: **n/a**

Liquid Phase Hydrocarbons (LPH)

Wells with LPH: **0** Maximum thickness (feet): **n/a**
LPH removal frequency: **n/a** Method: **n/a**
Treatment or disposal of water/LPH: **n/a**

Hydrogeologic Parameters

Depth to groundwater (below TOC): Minimum: **9.14 feet** Maximum: **10.36 feet**
Average groundwater elevation (relative to available local datum): **26.48 feet**
Average change in groundwater elevation since previous event: **-0.36 feet**
Interpreted groundwater gradient and flow direction:
 Current event: ***see notes below**
 Previous event: **0.004 ft/ft, south (12/18/06)**

Selected Laboratory Results

Wells with detected **Benzene**: **1** Wells above MCL (1.0 µg/l): **1**
 Maximum reported benzene concentration: **1.2 µg/l (MW-10)**

Wells with **TPH-G by GC/MS** **5** Maximum: **5,300 µg/l (MW-1)**
Wells with **MTBE 8260B** **2** Maximum: **47 µg/l (MW-11)**

Notes:

*Groundwater gradient flows 0.02 ft/ft, north to southwest and 0.002 ft/ft, south.
MW-2(SP)=Sampled Q2 and Q4 only, MW-3=Monitored Only, MW-3(SP)=Sampled Q2 and Q4 only,
MW-4=Monitored Only, MW-5=Sampled Q2 and Q4 only, MW-6=Monitored Only, MW-7=Sampled
Q2 and Q4 only, MW-8=Sampled Q2 and Q4 only,

TABLES

TABLE KEY

STANDARD ABBREVIATIONS

--	=	not analyzed, measured, or collected
LPH	=	liquid-phase hydrocarbons
Trace	=	less than 0.01 foot of LPH in well
µg/l	=	micrograms per liter (approx. equivalent to parts per billion, ppb)
mg/l	=	milligrams per liter (approx. equivalent to parts per million, ppm)
ND <	=	not detected at or above laboratory detection limit
TOC	=	top of casing (surveyed reference elevation)

ANALYTES

BTEX	=	benzene, toluene, ethylbenzene, and (total) xylenes
DIPE	=	di-isopropyl ether
ETBE	=	ethyl tertiary butyl ether
MTBE	=	methyl tertiary butyl ether
PCB	=	polychlorinated biphenyls
PCE	=	tetrachloroethene
TBA	=	tertiary butyl alcohol
TCA	=	trichloroethane
TCE	=	trichloroethene
TPH-G	=	total petroleum hydrocarbons with gasoline distinction
TPH-G (GC/MS)	=	total petroleum hydrocarbons with gasoline distinction utilizing EPA Method 8260B
TPH-D	=	total petroleum hydrocarbons with diesel distinction
TRPH	=	total recoverable petroleum hydrocarbons
TAME	=	tertiary amyl methyl ether
1,1-DCA	=	1,1-dichloroethane
1,2-DCA	=	1,2-dichloroethane (same as EDC, ethylene dichloride)
1,1-DCE	=	1,1-dichloroethene
1,2-DCE	=	1,2-dichloroethene (cis- and trans-)

NOTES

1. Elevations are in feet above mean sea level. Depths are in feet below surveyed top-of-casing.
2. Groundwater elevations for wells with LPH are calculated as: $\text{Surface Elevation} - \text{Measured Depth to Water} + (\text{Dp} \times \text{LPH Thickness})$, where Dp is the density of the LPH, if known. A value of 0.75 is used for gasoline and when the density is not known. A value of 0.83 is used for diesel.
3. Wells with LPH are generally not sampled for laboratory analysis (see General Field Procedures).
4. Comments shown on tables are general. Additional explanations may be included in field notes and laboratory reports, both of which are included as part of this report.
5. A "J" flag indicates that a reported analytical result is an estimated concentration value between the method detection limit (MDL) and the practical quantification limit (PQL) specified by the laboratory.
6. Other laboratory flags (qualifiers) may have been reported. See the official laboratory report (attached) for a complete list of laboratory flags.
7. Concentration graphs based on tables (presented following Figures) show non-detect results prior to the Second Quarter 2000 plotted at fixed values for graphical display. Non-detect results reported since that time are plotted at reporting limits stated in the official laboratory report.
8. Groundwater vs. Time graphs may be corrected for apparent level changes due to re-survey.

REFERENCE

TRC began groundwater monitoring and sampling for 76 Station 3292 in October 2003. Historical data compiled prior to that time were provided by Gettler-Ryan Inc.

Contents of Tables 1 and 2
Site: 76 Station 3292

Current Event

Table 1	Well/ Date	Depth to Water	LPH Thickness	Ground- water Elevation	Change in Elevation	TPH-G (8015M)	TPH-G (GC/MS)	Benzene	Toluene	Ethyl- benzene	Total Xylenes	MTBE (8021B)	MTBE (8260B)	Comments
Table 1a	Well/ Date	TBA	Ethanol (8260B)	Ethylene- dibromide (EDB)	1,2-DCA (EDC)	DIPE	ETBE	TAME	Pre-purge Dissolved Oxygen					

Historic Data

Table 2	Well/ Date	Depth to Water	LPH Thickness	Ground- water Elevation	Change in Elevation	TPH-G (8015M)	TPH-G (GC/MS)	Benzene	Toluene	Ethyl- benzene	Total Xylenes	MTBE (8021B)	MTBE (8260B)	Comments
Table 2a	Well/ Date	TBA	Ethanol (8260B)	Ethylene- dibromide (EDB)	1,2-DCA (EDC)	DIPE	ETBE	TAME	1,2- Dichloro- benzene	pH	Post-purge Dissolved Oxygen	Pre-purge Dissolved Oxygen		

Table 1
CURRENT FLUID LEVELS AND SELECTED ANALYTICAL RESULTS
March 29, 2007
76 Station 3292

Date Sampled	TOC Elevation	Depth to Water	LPH Thickness	Ground-water Elevation	Change in Elevation	TPH-G (8015M)	TPH-G (GC/MS)	Benzene	Toluene	Ethyl-benzene	Total Xylenes	MTBE (8021B)	MTBE (8260B)	Comments
	(feet)	(feet)	(feet)	(feet)	(feet)	(µg/l)	(µg/l)	(µg/l)	(µg/l)	(µg/l)	(µg/l)	(µg/l)	(µg/l)	
MW-1		(Screen Interval in feet: 7.0-19.0)												
03/29/07	36.34	9.53	0.00	26.81	-0.28	--	5300	ND<0.50	ND<0.50	12	ND<0.50	--	5.8	
MW-2		(Screen Interval in feet: 7.0-19.5)												
03/29/07	36.30	10.36	0.00	25.94	-1.29	--	1100	ND<0.50	ND<0.50	ND<0.50	ND<0.50	--	ND<0.50	
MW-2(SP)		(Screen Interval in feet: 11.0-21.0)												
03/29/07	35.44	9.77	0.00	25.67	-0.13	--	--	--	--	--	--	--	--	Sampled Q2 and Q4 only
MW-3		(Screen Interval in feet: 7.0-22.5)												
03/29/07	36.42	9.19	0.00	27.23	-0.18	--	--	--	--	--	--	--	--	Monitored Only
MW-3(SP)		(Screen Interval in feet: 11.0-21.0)												
03/29/07	35.82	9.55	0.00	26.27	-0.15	--	--	--	--	--	--	--	--	Sampled Q2 and Q4 only
MW-4		(Screen Interval in feet: 7.0-19.5)												
03/29/07	37.04	9.93	0.00	27.11	-0.23	--	--	--	--	--	--	--	--	Monitored Only
MW-5		(Screen Interval in feet: 7.0-22.5)												
03/29/07	35.92	9.14	0.00	26.78	-0.24	--	--	--	--	--	--	--	--	Sampled Q2 and Q4 only
MW-6		(Screen Interval in feet: 8.0-20.0)												
03/29/07	35.68	9.52	0.00	26.16	-1.33	--	--	--	--	--	--	--	--	Monitored Only
MW-7		(Screen Interval in feet: 11.0-21.5)												
03/29/07	36.06	9.61	0.00	26.45	-0.49	--	--	--	--	--	--	--	--	Sampled Q2 and Q4 only
MW-8		(Screen Interval in feet: 8.0-19.0)												
03/29/07	36.87	10.32	0.00	26.55	-0.08	--	--	--	--	--	--	--	--	Sampled Q2 and Q4 only
MW-9		(Screen Interval in feet: 8.0-19.0)												
03/29/07	36.27	9.71	0.00	26.56	-0.08	--	190	ND<0.50	ND<0.50	ND<0.50	ND<0.50	--	ND<0.50	
MW-10		(Screen Interval in feet: 8.0-20.0)												
03/29/07	36.02	9.47	0.00	26.55	-0.05	--	4300	1.2	ND<0.50	ND<0.50	ND<0.50	--	ND<0.50	
MW-11		(Screen Interval in feet: 7.0-19.0)												

Table 1
CURRENT FLUID LEVELS AND SELECTED ANALYTICAL RESULTS
March 29, 2007
76 Station 3292

Date Sampled	TOC Elevation (feet)	Depth to Water (feet)	LPH Thickness (feet)	Ground- water Elevation (feet)	Change in Elevation (feet)	TPH-G (8015M) (µg/l)	TPH-G (GC/MS) (µg/l)	Benzene (µg/l)	Toluene (µg/l)	Ethyl- benzene (µg/l)	Total Xylenes (µg/l)	MTBE (8021B) (µg/l)	MTBE (8260B) (µg/l)	Comments
MW-11 continued														
03/29/07	35.50	9.31	0.00	26.19	-0.21	--	810	ND<0.50	ND<0.50	1.0	ND<0.50	--	47	

Table 1 a
ADDITIONAL CURRENT ANALYTICAL RESULTS
76 Station 3292

Date Sampled	TBA	Ethanol (8260B)	Ethylene-dibromide (EDB)	1,2-DCA (EDC)	DIPE	ETBE	TAME	Pre-purge Dissolved Oxygen
	(µg/l)	(µg/l)	(µg/l)	(µg/l)	(µg/l)	(µg/l)	(µg/l)	(mg/l)
MW-1								
03/29/07	--	ND<250	--	--	--	--	--	0.84
MW-2								
03/29/07	--	ND<250	--	--	--	--	--	1.89
MW-2(SP)								
03/29/07	--	--	--	--	--	--	--	1.12
MW-3								
03/29/07	--	--	--	--	--	--	--	0.75
MW-3(SP)								
03/29/07	--	--	--	--	--	--	--	0.83
MW-4								
03/29/07	--	--	--	--	--	--	--	1.61
MW-5								
03/29/07	--	--	--	--	--	--	--	2.77
MW-6								
03/29/07	--	--	--	--	--	--	--	2.41
MW-7								
03/29/07	--	--	--	--	--	--	--	2.63
MW-8								
03/29/07	--	--	--	--	--	--	--	0.76
MW-9								
03/29/07	--	ND<250	--	--	--	--	--	3.35
MW-10								
03/29/07	--	ND<250	--	--	--	--	--	0.83

Table 1 a
ADDITIONAL CURRENT ANALYTICAL RESULTS
76 Station 3292

Date Sampled	TBA	Ethanol (8260B)	Ethylene- dibromide (EDB)	1,2-DCA (EDC)	DIPE	ETBE	TAME	Pre-purge Dissolved Oxygen
	(µg/l)	(µg/l)	(µg/l)	(µg/l)	(µg/l)	(µg/l)	(µg/l)	(mg/l)
MW-11								
03/29/07	ND<10	ND<250	ND<0.50	ND<0.50	ND<0.50	ND<0.50	ND<0.50	1.59

Table 2
HISTORIC FLUID LEVELS AND SELECTED ANALYTICAL RESULTS
May 1991 Through March 2007
76 Station 3292

Date Sampled	TOC Elevation (feet)	Depth to Water (feet)	LPH Thickness (feet)	Ground-water Elevation (feet)	Change in Elevation (feet)	TPH-G (8015M) (µg/l)	TPH-G (GC/MS) (µg/l)	Benzene (µg/l)	Toluene (µg/l)	Ethyl-benzene (µg/l)	Total Xylenes (µg/l)	MTBE (8021B) (µg/l)	MTBE (8260B) (µg/l)	Comments
MW-1 (Screen Interval in feet: 7.0-19.0)														
09/19/91	--	--	--	--	--	26000	--	130	16	1300	1800	--	--	
12/18/91	--	--	--	--	--	17000	--	160	20	1400	1600	--	--	
03/17/92	--	--	--	--	--	23000	--	320	19	1000	940	--	--	
05/19/92	--	--	--	--	--	29000	--	650	370	1100	1200	--	--	
08/20/92	--	--	--	--	--	18000	--	230	22	640	950	--	--	
09/16/92	36.72	13.67	0.00	23.05	--	--	--	--	--	--	--	--	--	
10/12/92	36.72	14.07	0.00	22.65	-0.40	--	--	--	--	--	--	--	--	
11/10/92	36.72	13.96	0.00	22.76	0.11	18000	--	220	ND	690	830	--	--	
12/10/92	36.72	13.15	0.00	23.57	0.81	--	--	--	--	--	--	--	--	
01/15/93	36.72	10.02	0.00	26.70	3.13	--	--	--	--	--	--	--	--	
02/20/93	36.72	9.01	0.00	27.71	1.01	19000	--	190	ND	880	620	--	--	
03/18/93	36.72	9.48	0.00	27.24	-0.47	--	--	--	--	--	--	--	--	
04/20/93	36.72	9.15	0.00	27.57	0.33	--	--	--	--	--	--	--	--	
05/21/93	36.72	9.80	0.00	26.92	-0.65	27000	--	150	200	1200	950	--	--	
06/22/93	36.72	10.33	0.00	26.39	-0.53	--	--	--	--	--	--	--	--	
07/23/93	36.72	10.79	0.00	25.93	-0.46	--	--	--	--	--	--	--	--	
08/23/93	36.72	11.27	0.00	25.45	-0.48	24000	--	160	110	840	810	--	--	
09/24/93	36.37	11.35	0.00	25.02	-0.43	--	--	--	--	--	--	--	--	
11/23/93	36.37	11.84	0.00	24.53	-0.49	18000	--	210	63	900	620	--	--	
02/24/94	36.37	9.45	0.00	26.92	2.39	18000	--	74	30	940	480	--	--	
05/25/94	36.37	10.45	0.00	25.92	-1.00	6400	--	72	ND	170	67	--	--	
08/23/94	36.37	11.98	0.00	24.39	-1.53	24000	--	130	57	970	320	--	--	
11/23/94	36.37	11.17	0.00	25.20	0.81	23000	--	180	44	970	270	--	--	

Table 2
HISTORIC FLUID LEVELS AND SELECTED ANALYTICAL RESULTS
May 1991 Through March 2007
76 Station 3292

Date Sampled	TOC Elevation (feet)	Depth to Water (feet)	LPH Thickness (feet)	Ground-water Elevation (feet)	Change in Elevation (feet)	TPH-G (8015M) (µg/l)	TPH-G (GC/MS) (µg/l)	Benzene (µg/l)	Toluene (µg/l)	Ethyl-benzene (µg/l)	Total Xylenes (µg/l)	MTBE (8021B) (µg/l)	MTBE (8260B) (µg/l)	Comments
MW-1 continued														
02/03/95	36.37	8.01	0.00	28.36	3.16	20000	--	77	17	950	390	--	--	
05/10/95	36.37	8.51	0.00	27.86	-0.50	16000	--	230	27	880	630	--	--	
08/02/95	36.37	10.00	0.00	26.37	-1.49	18000	--	190	ND	860	590	--	--	
11/02/95	36.37	11.11	0.00	25.26	-1.11	--	--	--	--	--	--	--	--	
11/20/95	36.37	11.19	0.00	25.18	-0.08	20000	--	180	ND	960	450	970	--	
02/08/96	36.37	7.74	0.00	28.63	3.45	15000	--	43	16	940	410	5200	--	
05/08/96	36.37	8.50	0.00	27.87	-0.76	16000	--	37	16	930	410	1600	--	
08/09/96	36.37	9.72	0.00	26.65	-1.22	2300	--	25	ND	77	39	1200	--	
11/07/96	36.37	10.74	0.00	25.63	-1.02	38000	--	140	ND	1900	5600	ND	--	
02/10/97	36.37	7.92	0.00	28.45	2.82	7300	--	91	ND	170	68	1700	--	
02/11/97	36.37	--	--	--	--	--	--	--	--	--	--	--	--	
05/07/97	36.37	9.24	0.00	27.13	--	11000	--	120	ND	470	110	1200	--	
08/05/97	36.37	10.20	0.00	26.17	-0.96	530	--	5.9	ND	5.6	ND	430	--	
11/04/97	36.37	10.71	0.00	25.66	-0.51	4100	--	50	7	64	14	97	--	
02/12/98	36.37	6.27	0.00	30.10	4.44	8500	--	160	ND	550	ND	1900	--	
05/15/98	36.34	7.62	0.00	28.72	-1.38	5600	--	57	ND	290	ND	1500	--	
08/12/98	36.34	8.85	0.00	27.49	-1.23	ND	--	ND	ND	ND	ND	5800	--	
11/12/98	36.34	9.71	0.00	26.63	-0.86	ND	--	16	ND	ND	ND	12000	13000	
03/01/99	36.34	7.85	0.00	28.49	1.86	5700	--	43	ND	320	ND	5000	9600	
05/12/99	36.34	8.70	0.00	27.64	-0.85	ND	--	36	ND	ND	ND	12000	21000	
08/11/99	36.34	9.81	0.00	26.53	-1.11	ND	--	ND	ND	ND	ND	5760	8650	
11/04/99	36.34	10.72	0.00	25.62	-0.91	1640	--	11	ND	ND	ND	3330	3630	
02/29/00	36.34	7.31	0.00	29.03	3.41	195	--	ND	ND	ND	ND	580	657	
05/08/00	36.34	8.27	0.00	28.07	-0.96	9010	--	60.5	ND	402	ND	2260	1780	

Table 2
HISTORIC FLUID LEVELS AND SELECTED ANALYTICAL RESULTS
May 1991 Through March 2007
76 Station 3292

Date Sampled	TOC Elevation	Depth to Water	LPH Thickness	Ground-water Elevation	Change in Elevation	TPH-G (8015M)	TPH-G (GC/MS)	Benzene	Toluene	Ethyl-benzene	Total Xylenes	MTBE (8021B)	MTBE (8260B)	Comments
(feet)	(feet)	(feet)	(feet)	(feet)	(feet)	(µg/l)	(µg/l)	(µg/l)	(µg/l)	(µg/l)	(µg/l)	(µg/l)	(µg/l)	
MW-1 continued														
08/08/00	36.34	9.85	0.00	26.49	-1.58	2060	--	34.8	ND	38.7	ND	1710	1990	
11/06/00	36.34	10.05	0.00	26.29	-0.20	2300	--	19.3	ND	4.37	ND	592	--	
02/07/01	36.34	9.64	0.00	26.70	0.41	2700	--	25	ND	38	ND	1500	840	
05/09/01	36.34	9.81	0.00	26.53	-0.17	5550	--	42.7	ND	48.4	ND	605	431	
08/24/01	36.34	11.21	0.00	25.13	-1.40	15000	--	130	ND<20	170	ND<20	820	--	
11/16/01	36.34	11.49	0.00	24.85	-0.28	8900	--	65	ND<10	46	ND<10	640	490	
02/21/02	36.34	8.93	0.00	27.41	2.56	7400	--	73	ND<10	100	ND<10	400	170	
05/10/02	36.34	9.82	0.00	26.52	-0.89	6000	--	67	6.7	58	ND<5.0	ND<50	--	
08/26/02	36.34	11.03	0.00	25.31	-1.21	--	9200	ND<10	ND<10	62	ND<20	--	120	
11/07/02	36.34	11.53	0.00	24.81	-0.50	--	2200	ND<2.5	ND<2.5	4.6	ND<5.0	--	20	
02/14/03	36.34	9.03	0.00	27.31	2.50	--	4300	ND<2.5	ND<2.5	23	ND<5.0	--	35	
05/12/03	36.34	8.61	0.00	27.73	0.42	--	5000	ND<0.50	0.50	13	ND<1.0	--	32	
08/11/03	36.34	10.37	0.00	25.97	-1.76	--	2900	ND<0.50	ND<0.50	4.4	ND<1.0	--	17	
11/13/03	36.34	11.21	0.00	25.13	-0.84	--	8100	ND<5.0	ND<5.0	45	ND<10	--	82	
02/17/04	36.34	9.35	0.00	26.99	1.86	--	8200	ND<2.5	ND<2.5	84	ND<5.0	--	33	
05/20/04	36.34	10.15	0.00	26.19	-0.80	--	9200	ND<5.0	ND<5.0	78	ND<10	--	24	
08/25/04	36.34	11.37	0.00	24.97	-1.22	--	8500	ND<2.5	ND<2.5	64	ND<5.0	--	33	
11/02/04	36.34	10.93	0.00	25.41	0.44	--	9500	ND<5.0	ND<5.0	34	ND<10	--	61	
03/17/05	36.34	8.28	0.00	28.06	2.65	--	10000	ND<0.50	0.96	35	ND<1.0	--	21	
06/13/05	36.34	8.59	0.00	27.75	-0.31	--	8500	ND<5.0	ND<5.0	48	ND<10	--	10	
09/27/05	36.34	10.25	0.00	26.09	-1.66	--	ND<500	ND<5.0	ND<5.0	ND<5.0	ND<10	--	100	
12/20/05	36.34	9.61	0.00	26.73	0.64	--	6000	ND<0.50	0.62	20	ND<1.0	--	9.9	
03/10/06	36.34	7.58	0.00	28.76	2.03	--	4500	ND<2.5	ND<2.5	22	ND<5.0	--	10	
06/20/06	36.34	8.76	0.00	27.58	-1.18	--	4700	ND<2.5	ND<2.5	10	ND<5.0	--	3.2	

Table 2
HISTORIC FLUID LEVELS AND SELECTED ANALYTICAL RESULTS
May 1991 Through March 2007
76 Station 3292

Date Sampled	TOC Elevation	Depth to Water	LPH Thickness	Ground-water Elevation	Change in Elevation	TPH-G (8015M)	TPH-G (GC/MS)	Benzene	Toluene	Ethyl-benzene	Total Xylenes	MTBE (8021B)	MTBE (8260B)	Comments
(feet)	(feet)	(feet)	(feet)	(feet)	(feet)	(µg/l)	(µg/l)	(µg/l)	(µg/l)	(µg/l)	(µg/l)	(µg/l)	(µg/l)	
MW-1 continued														
09/25/06	36.34	9.01	0.00	27.33	-0.25	--	5600	ND<1.0	ND<1.0	7.8	ND<1.0	--	3.0	
12/18/06	36.34	9.25	0.00	27.09	-0.24	--	8300	2.1	1.2	220	37	--	ND<0.50	
03/29/07	36.34	9.53	0.00	26.81	-0.28	--	5300	ND<0.50	ND<0.50	12	ND<0.50	--	5.8	
MW-2 (Screen Interval in feet: 7.0-19.5)														
05/04/91	--	--	--	--	--	19000	--	6.6	1.4	460	630	--	--	
09/19/91	--	--	--	--	--	19000	--	100	6.8	790	310	--	--	
12/18/91	--	--	--	--	--	10000	--	110	5.1	420	96	--	--	
03/17/92	--	--	--	--	--	16000	--	110	ND	730	220	--	--	
05/19/92	--	--	--	--	--	17000	--	140	87	680	170	--	--	
08/20/92	--	--	--	--	--	13000	--	52	ND	660	70	--	--	
09/16/92	36.89	13.80	0.00	23.09	--	--	--	--	--	--	--	--	--	
10/12/92	36.89	14.19	0.00	22.70	-0.39	--	--	--	--	--	--	--	--	
11/10/92	36.89	14.06	0.00	22.83	0.13	11000	--	36	7.2	570	45	--	--	
12/10/92	36.89	13.21	0.00	23.68	0.85	--	--	--	--	--	--	--	--	
01/15/93	36.89	10.12	0.00	26.77	3.09	--	--	--	--	--	--	--	--	
02/20/93	36.89	9.07	0.00	27.82	1.05	1500	--	2.9	3.8	9.1	ND	--	--	
03/18/93	36.89	9.55	0.00	27.34	-0.48	--	--	--	--	--	--	--	--	
04/20/93	36.89	9.19	0.00	27.70	0.36	--	--	--	--	--	--	--	--	
05/21/93	36.89	9.84	0.00	27.05	-0.65	9500	--	37	ND	470	62	--	--	
06/22/93	36.89	10.37	0.00	26.52	-0.53	--	--	--	--	--	--	--	--	
07/23/93	36.89	10.83	0.00	26.06	-0.46	--	--	--	--	--	--	--	--	
08/23/93	36.89	11.30	0.00	25.59	-0.47	15000	--	110	ND	590	64	--	--	
09/24/93	36.34	11.14	0.00	25.20	-0.39	--	--	--	--	--	--	--	--	
11/23/93	36.34	11.69	0.00	24.65	-0.55	11000	--	80	10	480	20	--	--	

Table 2
HISTORIC FLUID LEVELS AND SELECTED ANALYTICAL RESULTS
May 1991 Through March 2007
76 Station 3292

Date Sampled	TOC Elevation	Depth to Water	LPH Thickness	Ground-water Elevation	Change in Elevation	TPH-G (8015M)	TPH-G (GC/MS)	Benzene	Toluene	Ethyl-benzene	Total Xylenes	MTBE (8021B)	MTBE (8260B)	Comments
	(feet)	(feet)	(feet)	(feet)	(feet)	(µg/l)	(µg/l)	(µg/l)	(µg/l)	(µg/l)	(µg/l)	(µg/l)	(µg/l)	
MW-2 continued														
02/24/94	36.34	9.27	0.00	27.07	2.42	11000	--	44	ND	580	32	--	--	
05/25/94	36.34	10.30	0.00	26.04	-1.03	11000	--	50	ND	400	22	--	--	
08/23/94	36.34	11.82	0.00	24.52	-1.52	12000	--	45	10	360	20	--	--	
11/23/94	36.34	10.97	0.00	25.37	0.85	15000	--	61	24	440	ND	--	--	
02/03/95	36.34	7.87	0.00	28.47	3.10	9700	--	5.7	ND	250	10	--	--	
05/10/95	36.34	8.38	0.00	27.96	-0.51	7500	--	56	4.7	310	33	--	--	
08/02/95	36.34	9.36	0.00	26.98	-0.98	8200	--	53	22	220	25	--	--	
11/02/95	36.34	10.95	0.00	25.39	-1.59	5000	--	56	4.5	170	7.7	110	--	
02/08/96	36.34	7.52	0.00	28.82	3.43	7200	--	ND	ND	170	ND	ND	--	
05/08/96	36.34	8.21	0.00	28.13	-0.69	8400	--	5.6	9	170	10	130	--	
08/09/96	36.34	9.54	0.00	26.80	-1.33	3100	--	24	ND	80	ND	64	--	
11/07/96	36.34	10.69	0.00	25.65	-1.15	36000	--	140	ND	1900	5600	ND	--	
02/10/97	36.34	7.75	0.00	28.59	2.94	4600	--	27	ND	53	ND	ND	--	
02/11/97	36.34	--	--	--	--	--	--	--	--	--	--	--	--	
05/07/97	36.34	9.14	0.00	27.20	--	5300	--	61	ND	78	20	180	--	
08/05/97	36.34	10.23	0.00	26.11	-1.09	3100	--	35	ND	13	ND	58	--	
11/04/97	36.34	10.65	0.00	25.69	-0.42	1200	--	16	ND	11	25	53	--	
02/12/98	36.34	6.20	0.00	30.14	4.45	630	--	12	ND	7.3	ND	48	--	
05/15/98	36.30	7.50	0.00	28.80	-1.34	3600	--	19	ND	33	ND	72	--	
08/12/98	36.30	8.82	0.00	27.48	-1.32	3100	--	44	6.1	15	5.7	270	--	
11/12/98	36.30	9.60	0.00	26.70	-0.78	3200	--	44	ND	15	ND	180	--	
03/01/99	36.30	7.81	0.00	28.49	1.79	3600	--	45	6.2	7.5	ND	570	--	
05/12/99	36.30	8.65	0.00	27.65	-0.84	3100	--	65	ND	15	17	450	--	
08/11/99	36.30	9.95	0.00	26.35	-1.30	3260	--	33.6	ND	ND	ND	154	--	

Table 2
HISTORIC FLUID LEVELS AND SELECTED ANALYTICAL RESULTS
May 1991 Through March 2007
76 Station 3292

Date Sampled	TOC Elevation	Depth to Water	LPH Thickness	Ground-water Elevation	Change in Elevation	TPH-G (8015M)	TPH-G (GC/MS)	Benzene	Toluene	Ethyl-benzene	Total Xylenes	MTBE (8021B)	MTBE (8260B)	Comments
(feet)	(feet)	(feet)	(feet)	(feet)	(feet)	(µg/l)	(µg/l)	(µg/l)	(µg/l)	(µg/l)	(µg/l)	(µg/l)	(µg/l)	
MW-2 continued														
11/04/99	36.30	10.78	0.00	25.52	-0.83	3160	--	38.9	7.1	ND	ND	120	--	
02/29/00	36.30	7.44	0.00	28.86	3.34	3770	--	13.5	ND	12	ND	105	--	
05/08/00	36.30	8.42	0.00	27.88	-0.98	3840	--	ND	ND	9.54	ND	ND	--	
08/08/00	36.30	9.66	0.00	26.64	-1.24	3080	--	40.8	ND	ND	ND	149	--	
11/06/00	36.30	9.79	0.00	26.51	-0.13	2510	--	38.8	4.42	ND	ND	82.6	--	
02/07/01	36.30	9.43	0.00	26.87	0.36	9300	--	140	120	71	140	790	--	
05/09/01	36.30	9.65	0.00	26.65	-0.22	3300	--	37.9	ND	ND	ND	120	--	
08/24/01	36.30	11.06	0.00	25.24	-1.41	3100	--	ND<5.0	ND<5.0	ND<5.0	ND<5.0	ND<50	--	
11/16/01	36.30	11.19	0.00	25.11	-0.13	2200	--	28	ND<5.0	ND<5.0	ND<5.0	76	--	
02/21/02	36.30	8.73	0.00	27.57	2.46	2700	--	33	ND<5.0	ND<5.0	ND<5.0	100	--	
05/10/02	36.30	9.71	0.00	26.59	-0.98	2300	--	30	ND<5.0	ND<5.0	ND<5.0	ND<50	--	
08/26/02	36.30	10.88	0.00	25.42	-1.17	--	4400	ND<5.0	ND<5.0	ND<5.0	ND<10	--	ND<20	
11/07/02	36.30	11.16	0.00	25.14	-0.28	--	1100	ND<2.5	ND<2.5	ND<2.5	ND<5.0	--	ND<10	
02/14/03	36.30	8.91	0.00	27.39	2.25	--	1800	ND<0.50	ND<0.50	ND<0.50	ND<1.0	--	ND<2.0	
05/12/03	36.30	8.73	0.00	27.57	0.18	--	2900	ND<0.50	ND<0.50	0.89	ND<1.0	--	ND<2.0	
08/11/03	36.30	10.51	0.00	25.79	-1.78	--	2200	ND<0.50	ND<0.50	ND<0.50	ND<1.0	--	ND<2.0	
11/13/03	36.30	11.06	0.00	25.24	-0.55	--	1100	1.2	0.68	0.78	2.6	--	ND<2.0	
02/17/04	36.30	9.17	0.00	27.13	1.89	--	2800	ND<0.50	ND<0.50	ND<0.50	ND<1.0	--	ND<2.0	
05/20/04	36.30	10.02	0.00	26.28	-0.85	--	2500	ND<0.50	0.96	1.1	ND<1.0	--	ND<0.50	
08/25/04	36.30	11.19	0.00	25.11	-1.17	--	2900	ND<0.50	ND<0.50	ND<0.50	ND<1.0	--	ND<0.50	
11/02/04	36.30	10.74	0.00	25.56	0.45	--	2500	ND<0.50	ND<0.50	ND<0.50	ND<1.0	--	ND<0.50	
03/17/05	36.30	8.13	0.00	28.17	2.61	--	2700	ND<0.50	ND<0.50	ND<0.50	ND<1.0	--	ND<0.50	
06/13/05	36.30	8.47	0.00	27.83	-0.34	--	4100	ND<0.50	ND<0.50	1.4	ND<1.0	--	ND<0.50	
09/27/05	36.30	10.11	0.00	26.19	-1.64	--	2400	ND<0.50	ND<0.50	ND<0.50	ND<1.0	--	ND<0.50	

Table 2
HISTORIC FLUID LEVELS AND SELECTED ANALYTICAL RESULTS
May 1991 Through March 2007
76 Station 3292

Date Sampled	TOC Elevation	Depth to Water	LPH Thickness	Ground-water Elevation	Change in Elevation	TPH-G (8015M)	TPH-G (GC/MS)	Benzene	Toluene	Ethyl-benzene	Total Xylenes	MTBE (8021B)	MTBE (8260B)	Comments
(feet)	(feet)	(feet)	(feet)	(feet)	(feet)	(µg/l)	(µg/l)	(µg/l)	(µg/l)	(µg/l)	(µg/l)	(µg/l)	(µg/l)	
MW-2 continued														
12/20/05	36.30	9.39	0.00	26.91	0.72	--	2100	ND<0.50	ND<0.50	ND<0.50	ND<1.0	--	ND<0.50	
03/10/06	36.30	7.43	0.00	28.87	1.96	--	2300	ND<2.5	ND<2.5	ND<2.5	ND<5.0	--	ND<2.5	
06/20/06	36.30	8.59	0.00	27.71	-1.16	--	2200	ND<0.50	ND<0.50	ND<0.50	ND<1.0	--	ND<0.50	
09/25/06	36.30	9.76	0.00	26.54	-1.17	--	2300	ND<0.50	ND<0.50	ND<0.50	ND<0.50	--	ND<0.50	
12/18/06	36.30	9.07	0.00	27.23	0.69	--	1200	ND<0.50	ND<0.50	ND<0.50	0.58	--	ND<0.50	Sampled on 12-26-06
03/29/07	36.30	10.36	0.00	25.94	-1.29	--	1100	ND<0.50	ND<0.50	ND<0.50	ND<0.50	--	ND<0.50	
MW-2(SP) (Screen Interval in feet: 11.0-21.0)														
05/08/96	35.44	9.12	0.00	26.32	--	540	--	0.68	21	1	1.7	ND	--	
08/09/96	35.44	9.98	0.00	25.46	-0.86	170	--	ND	7.8	ND	ND	ND	--	
11/07/96	35.44	10.98	0.00	24.46	-1.00	430	--	8.9	1.5	ND	ND	10	--	
02/10/97	35.44	8.63	0.00	26.81	2.35	230	--	4.6	1	ND	ND	10	--	
02/11/97	35.44	--	--	--	--	--	--	--	--	--	--	--	--	
05/07/97	35.44	9.58	0.00	25.86	--	ND	--	ND	ND	ND	ND	14	--	
08/05/97	35.44	10.62	0.00	24.82	-1.04	360	--	5.5	50	ND	ND	ND	--	
11/04/97	35.44	11.06	0.00	24.38	-0.44	280	--	2.9	13	ND	0.54	ND	--	
02/12/98	35.44	7.71	0.00	27.73	3.35	440	--	10	1.6	ND	0.69	13	--	
05/15/98	35.44	8.50	0.00	26.94	-0.79	540	--	10	1.1	ND	1.1	15	--	
08/12/98	35.44	9.43	0.00	26.01	-0.93	ND	--	ND	ND	ND	ND	ND	--	
11/12/98	35.44	9.98	0.00	25.46	-0.55	300	--	6.1	ND	ND	4	ND	--	
03/01/99	35.44	8.70	0.00	26.74	1.28	57	--	ND	ND	ND	ND	4.5	--	
05/12/99	35.44	9.45	0.00	25.99	-0.75	ND	--	ND	ND	ND	ND	5	--	
08/11/99	35.44	10.08	0.00	25.36	-0.63	337	--	ND	ND	ND	ND	12.4	--	
11/04/99	35.44	10.91	0.00	24.53	-0.83	317	--	8.31	ND	ND	ND	7.81	--	
02/29/00	35.44	8.04	0.00	27.40	2.87	--	--	--	--	--	--	--	--	Sampled semi-annually

Table 2
HISTORIC FLUID LEVELS AND SELECTED ANALYTICAL RESULTS
May 1991 Through March 2007
76 Station 3292

Date Sampled	TOC Elevation (feet)	Depth to Water (feet)	LPH Thickness (feet)	Ground-water Elevation (feet)	Change in Elevation (feet)	TPH-G (8015M) (µg/l)	TPH-G (GC/MS) (µg/l)	Benzene (µg/l)	Toluene (µg/l)	Ethyl-benzene (µg/l)	Total Xylenes (µg/l)	MTBE (8021B) (µg/l)	MTBE (8260B) (µg/l)	Comments
MW-2(SP) continued														
05/08/00	35.44	9.10	0.00	26.34	-1.06	131	--	ND	ND	ND	ND	ND	4.83	
08/08/00	35.44	9.91	0.00	25.53	-0.81	--	--	--	--	--	--	--	--	
11/06/00	35.44	10.20	0.00	25.24	-0.29	183	--	ND	ND	ND	ND	ND	--	
02/07/01	35.44	9.70	0.00	25.74	0.50	--	--	--	--	--	--	--	--	
05/09/01	35.44	9.98	0.00	25.46	-0.28	ND	--	ND	ND	ND	ND	ND	--	
08/24/01	35.44	11.15	0.00	24.29	-1.17	--	--	--	--	--	--	--	--	Sampled semi-annually
11/16/01	35.44	11.31	0.00	24.13	-0.16	250	--	ND<0.50	ND<0.50	ND<0.50	ND<0.50	ND<5.0	--	
02/21/02	35.44	9.55	0.00	25.89	1.76	--	--	--	--	--	--	--	--	
05/10/02	35.44	10.01	0.00	25.43	-0.46	180	--	ND<0.50	ND<0.50	ND<0.50	0.71	10	--	
08/26/02	35.44	11.03	0.00	24.41	-1.02	--	--	--	--	--	--	--	--	Sampled semi-annually
11/07/02	35.44	11.12	0.00	24.32	-0.09	--	ND<50	ND<0.50	ND<0.50	ND<0.50	ND<1.0	--	5.4	
02/14/03	35.44	9.60	0.00	25.84	1.52	--	--	--	--	--	--	--	--	Sampled semi-annually
05/12/03	35.44	9.21	0.00	26.23	0.39	--	ND<50	ND<0.50	ND<0.50	ND<0.50	ND<1.0	--	8.4	
08/11/03	35.44	10.87	0.00	24.57	-1.66	--	--	--	--	--	--	--	--	Monitored Only
11/13/03	35.44	--	--	--	--	--	--	--	--	--	--	--	--	Covered with asphalt
02/17/04	35.44	9.79	0.00	25.65	--	--	--	--	--	--	--	--	--	Monitored Only
05/20/04	35.44	10.29	0.00	25.15	-0.50	--	260	ND<0.50	ND<0.50	ND<0.50	ND<1.0	--	11	
08/25/04	35.44	11.25	0.00	24.19	-0.96	--	--	--	--	--	--	--	--	Monitored Only
11/02/04	35.44	10.87	0.00	24.57	0.38	--	150	ND<0.50	ND<0.50	ND<0.50	ND<1.0	--	6.1	
03/17/05	35.44	8.91	0.00	26.53	1.96	--	--	--	--	--	--	--	--	Sampled Semi-Annually
06/13/05	35.44	9.10	0.00	26.34	-0.19	--	260	ND<0.50	ND<0.50	0.64	ND<1.0	--	10	
09/27/05	35.44	10.34	0.00	25.10	-1.24	--	--	--	--	--	--	--	--	Sampled semi-annually
12/20/05	35.44	10.48	0.00	24.96	-0.14	--	260	ND<0.50	ND<0.50	ND<0.50	ND<1.0	--	3.6	
03/10/06	35.44	8.50	0.00	26.94	1.98	--	--	--	--	--	--	--	--	Sampled Q2 and Q4 only

Table 2
HISTORIC FLUID LEVELS AND SELECTED ANALYTICAL RESULTS
May 1991 Through March 2007
76 Station 3292

Date Sampled	TOC Elevation (feet)	Depth to Water (feet)	LPH Thickness (feet)	Ground-water Elevation (feet)	Change in Elevation (feet)	TPH-G (8015M) (µg/l)	TPH-G (GC/MS) (µg/l)	Benzene (µg/l)	Toluene (µg/l)	Ethyl-benzene (µg/l)	Total Xylenes (µg/l)	MTBE (8021B) (µg/l)	MTBE (8260B) (µg/l)	Comments
MW-2(SP) continued														
06/20/06	35.44	9.26	0.00	26.18	-0.76	--	ND<50	ND<0.50	ND<0.50	ND<0.50	ND<1.0	--	4.9	
09/25/06	35.44	10.11	0.00	25.33	-0.85	--	--	--	--	--	--	--	--	Sampled Q2 and Q4 only
12/18/06	35.44	9.64	0.00	25.80	0.47	--	120	ND<0.50	ND<0.50	ND<0.50	ND<0.50	--	1.6	
03/29/07	35.44	9.77	0.00	25.67	-0.13	--	--	--	--	--	--	--	--	Sampled Q2 and Q4 only
MW-3 (Screen Interval in feet: 7.0-22.5)														
05/04/91	--	--	--	--	--	9100	--	2	ND	55	180	--	--	
09/19/91	--	--	--	--	--	7600	--	ND	13	190	170	--	--	
12/18/91	--	--	--	--	--	5900	--	54	6.4	110	64	--	--	
03/17/92	--	--	--	--	--	5800	--	66	7.5	100	58	--	--	
05/19/92	--	--	--	--	--	3400	--	25	3.6	66	41	--	--	
08/20/92	--	--	--	--	--	4500	--	58	ND	65	35	--	--	
09/16/92	36.84	13.74	0.00	23.10	--	--	--	--	--	--	--	--	--	
10/12/92	36.84	14.13	0.00	22.71	-0.39	--	--	--	--	--	--	--	--	
11/10/92	36.84	14.03	0.00	22.81	0.10	3400	--	37	ND	85	34	--	--	
12/10/92	36.84	13.15	0.00	23.69	0.88	--	--	--	--	--	--	--	--	
01/15/93	36.84	10.07	0.00	26.77	3.08	--	--	--	--	--	--	--	--	
02/20/93	36.84	9.02	0.00	27.82	1.05	1600	--	12	18	8.9	12	--	--	
03/18/93	36.84	9.50	0.00	27.34	-0.48	--	--	--	--	--	--	--	--	
04/20/93	36.84	9.02	0.00	27.82	0.48	--	--	--	--	--	--	--	--	
05/21/93	36.84	9.70	0.00	27.14	-0.68	2600	--	42	ND	43	15	--	--	
06/22/93	36.84	10.28	0.00	26.56	-0.58	--	--	--	--	--	--	--	--	
07/23/93	36.84	10.74	0.00	26.10	-0.46	--	--	--	--	--	--	--	--	
08/23/93	36.84	11.24	0.00	25.60	-0.50	2900	--	25	ND	50	18	--	--	
09/24/93	36.42	11.20	0.00	25.22	-0.38	--	--	--	--	--	--	--	--	

Table 2
HISTORIC FLUID LEVELS AND SELECTED ANALYTICAL RESULTS
May 1991 Through March 2007
76 Station 3292

Date Sampled	TOC Elevation	Depth to Water	LPH Thickness	Ground- water Elevation	Change in Elevation	TPH-G (8015M)	TPH-G (GC/MS)	Benzene	Toluene	Ethyl- benzene	Total Xylenes	MTBE (8021B)	MTBE (8260B)	Comments
(feet)	(feet)	(feet)	(feet)	(feet)	(feet)	(µg/l)	(µg/l)	(µg/l)	(µg/l)	(µg/l)	(µg/l)	(µg/l)	(µg/l)	
MW-3 continued														
11/23/93	36.42	11.78	0.00	24.64	-0.58	2300	--	34	ND	24	5.6	--	--	
02/24/94	36.42	9.21	0.00	27.21	2.57	3400	--	46	ND	53	11	--	--	
05/25/94	36.42	10.34	0.00	26.08	-1.13	1400	--	20	ND	ND	ND	--	--	
08/23/94	36.42	11.88	0.00	24.54	-1.54	2900	--	37	49	14	2.9	--	--	
11/23/94	36.42	10.98	0.00	25.44	0.90	3200	--	48	ND	22	ND	--	--	
02/03/95	36.42	7.82	0.00	28.60	3.16	780	--	13	ND	2.1	ND	--	--	
05/10/95	36.42	8.38	0.00	28.04	-0.56	1300	--	ND	ND	ND	ND	--	--	
08/02/95	36.42	9.49	0.00	26.93	-1.11	1500	--	6.3	ND	16	2.1	--	--	
11/02/95	36.42	11.00	0.00	25.42	-1.51	1100	--	5.2	2.1	7.4	0.5	15	--	
02/08/96	36.42	7.41	0.00	29.01	3.59	450	--	ND	ND	ND	ND	ND	--	
05/08/96	36.42	8.20	0.00	28.22	-0.79	590	--	ND	11	10	ND	ND	--	
08/09/96	36.42	9.53	0.00	26.89	-1.33	ND	--	ND	ND	ND	ND	ND	--	
11/07/96	36.42	10.96	0.00	25.46	-1.43	140	--	1.2	ND	ND	ND	5.6	--	
02/10/97	36.42	7.71	0.00	28.71	3.25	89	--	1.8	ND	ND	ND	ND	--	
02/11/97	36.42	--	--	--	--	--	--	--	--	--	--	--	--	
05/07/97	36.42	9.17	0.00	27.25	--	52	--	ND	ND	ND	5.1	5.1	--	
08/05/97	36.42	10.27	0.00	26.15	-1.10	ND	--	ND	ND	ND	ND	ND	--	
11/04/97	36.42	10.83	0.00	25.59	-0.56	93	--	1.8	ND	ND	ND	6.2	--	
02/12/98	36.42	6.00	0.00	30.42	4.83	56	--	0.59	ND	ND	ND	2.7	--	
05/15/98	36.42	7.42	0.00	29.00	-1.42	130	--	0.68	ND	ND	0.63	10	--	
08/12/98	36.42	8.84	0.00	27.58	-1.42	50	--	ND	ND	ND	ND	ND	--	
11/12/98	36.42	9.57	0.00	26.85	-0.73	60	--	ND	ND	ND	ND	3.8	--	
03/01/99	36.42	8.74	0.00	27.68	0.83	66	--	ND	ND	ND	ND	3.2	--	
05/12/99	36.42	8.92	0.00	27.50	-0.18	ND	--	ND	ND	ND	ND	ND	--	

Table 2
HISTORIC FLUID LEVELS AND SELECTED ANALYTICAL RESULTS
May 1991 Through March 2007
76 Station 3292

Date Sampled	TOC Elevation	Depth to Water	LPH Thickness	Ground-water Elevation	Change in Elevation	TPH-G (8015M)	TPH-G (GC/MS)	Benzene	Toluene	Ethyl-benzene	Total Xylenes	MTBE (8021B)	MTBE (8260B)	Comments
(feet)	(feet)	(feet)	(feet)	(feet)	(feet)	(µg/l)	(µg/l)	(µg/l)	(µg/l)	(µg/l)	(µg/l)	(µg/l)	(µg/l)	
MW-3 continued														
08/11/99	36.42	10.18	0.00	26.24	-1.26	ND	--	ND	ND	ND	ND	ND	--	
11/04/99	36.42	11.06	0.00	25.36	-0.88	ND	--	ND	ND	ND	ND	ND	--	
02/29/00	36.42	--	--	--	--	--	--	--	--	--	--	--	--	Not Monitored/Sampled
08/08/00	36.42	10.03	0.00	26.39	--	--	--	--	--	--	--	--	--	
11/06/00	36.42	10.10	0.00	26.32	-0.07	--	--	--	--	--	--	--	--	
02/07/01	36.42	9.81	0.00	26.61	0.29	--	--	--	--	--	--	--	--	
05/09/01	36.42	9.58	0.00	26.84	0.23	--	--	--	--	--	--	--	--	
08/24/01	36.42	11.12	0.00	25.30	-1.54	--	--	--	--	--	--	--	--	
11/16/01	36.42	10.84	0.00	25.58	0.28	--	--	--	--	--	--	--	--	
02/21/02	36.42	8.68	0.00	27.74	2.16	--	--	--	--	--	--	--	--	
05/10/02	36.42	9.71	0.00	26.71	-1.03	--	--	--	--	--	--	--	--	
08/26/02	36.42	10.85	0.00	25.57	-1.14	--	--	--	--	--	--	--	--	
11/07/02	36.42	10.89	0.00	25.53	-0.04	--	--	--	--	--	--	--	--	
02/14/03	36.42	8.72	0.00	27.70	2.17	--	--	--	--	--	--	--	--	
05/12/03	36.42	8.25	0.00	28.17	0.47	--	--	--	--	--	--	--	--	
08/11/03	36.42	10.64	0.00	25.78	-2.39	--	--	--	--	--	--	--	--	
11/13/03	36.42	--	--	--	--	--	--	--	--	--	--	--	--	Covered with asphalt
02/17/04	36.42	9.17	0.00	27.25	--	--	--	--	--	--	--	--	--	Monitored Only
05/20/04	36.42	10.03	0.00	26.39	-0.86	--	--	--	--	--	--	--	--	Monitored Only
08/25/04	36.42	11.26	0.00	25.16	-1.23	--	--	--	--	--	--	--	--	Monitored Only
11/02/04	36.42	10.78	0.00	25.64	0.48	--	--	--	--	--	--	--	--	Monitored Only
03/17/05	36.42	8.13	0.00	28.29	2.65	--	--	--	--	--	--	--	--	Monitored Only
06/13/05	36.42	8.41	0.00	28.01	-0.28	--	--	--	--	--	--	--	--	Monitored only
09/27/05	36.42	10.13	0.00	26.29	-1.72	--	--	--	--	--	--	--	--	Monitored Only

Table 2
HISTORIC FLUID LEVELS AND SELECTED ANALYTICAL RESULTS
May 1991 Through March 2007
76 Station 3292

Date Sampled	TOC Elevation (feet)	Depth to Water (feet)	LPH Thickness (feet)	Ground-water Elevation (feet)	Change in Elevation (feet)	TPH-G (8015M) (µg/l)	TPH-G (GC/MS) (µg/l)	Benzene (µg/l)	Toluene (µg/l)	Ethyl-benzene (µg/l)	Total Xylenes (µg/l)	MTBE (8021B) (µg/l)	MTBE (8260B) (µg/l)	Comments
MW-3 continued														
12/20/05	36.42	10.20	0.00	26.22	-0.07	--	--	--	--	--	--	--	--	Monitored Only
03/10/06	36.42	7.39	0.00	29.03	2.81	--	--	--	--	--	--	--	--	Monitored Only
06/20/06	36.42	8.17	0.00	28.25	-0.78	--	--	--	--	--	--	--	--	Monitored Only
09/25/06	36.42	9.53	0.00	26.89	-1.36	--	--	--	--	--	--	--	--	Monitored Only
12/18/06	36.42	9.01	0.00	27.41	0.52	--	--	--	--	--	--	--	--	Monitored Only
03/29/07	36.42	9.19	0.00	27.23	-0.18	--	--	--	--	--	--	--	--	Monitored Only
MW-3(SP) (Screen Interval in feet: 11.0-21.0)														
05/08/96	35.81	8.73	0.00	27.08	--	4700	--	7.9	36	13	4	42	--	
08/09/96	35.81	9.73	0.00	26.08	-1.00	2000	--	ND	14	7.6	ND	ND	--	
11/07/96	35.81	10.88	0.00	24.93	-1.15	1800	--	29	ND	ND	ND	40	--	
02/10/97	35.81	8.16	0.00	27.65	2.72	3500	--	70	14	ND	ND	150	--	
05/07/97	35.81	9.35	0.00	26.46	-1.19	3100	--	48	ND	ND	ND	110	--	
08/05/97	35.81	10.44	0.00	25.37	-1.09	3200	--	43	5.7	ND	ND	61	--	
11/04/97	35.81	10.90	0.00	24.91	-0.46	2600	--	34	ND	ND	ND	53	--	
02/12/98	35.81	6.77	0.00	29.04	4.13	3200	--	62	ND	ND	ND	100	--	
05/15/98	35.82	8.02	0.00	27.80	-1.24	ND	--	ND	ND	ND	ND	2.5	--	
08/12/98	35.82	9.11	0.00	26.71	-1.09	110	--	ND	4.1	ND	ND	ND	--	
11/12/98	35.82	9.81	0.00	26.01	-0.70	1800	--	37	2.8	ND	ND	55	--	
03/01/99	35.82	8.27	0.00	27.55	1.54	2900	--	12	3.6	ND	ND	110	--	
05/12/99	35.82	8.92	0.00	26.90	-0.65	4100	--	34	ND	ND	ND	45	--	
08/11/99	35.82	9.59	0.00	26.23	-0.67	3220	--	22.8	ND	ND	ND	50.8	--	
11/04/99	35.82	10.86	0.00	24.96	-1.27	2460	--	26.6	ND	ND	ND	52.1	--	
02/29/00	35.82	7.92	0.00	27.90	2.94	--	--	--	--	--	--	--	--	Sampled semi-annually
05/08/00	35.82	9.07	0.00	26.75	-1.15	1080	--	ND	ND	ND	ND	ND	ND	

Table 2
HISTORIC FLUID LEVELS AND SELECTED ANALYTICAL RESULTS
May 1991 Through March 2007
76 Station 3292

Date Sampled	TOC Elevation	Depth to Water	LPH Thickness	Ground-water Elevation	Change in Elevation	TPH-G (8015M)	TPH-G (GC/MS)	Benzene	Toluene	Ethyl-benzene	Total Xylenes	MTBE (8021B)	MTBE (8260B)	Comments
(feet)	(feet)	(feet)	(feet)	(feet)	(feet)	(µg/l)	(µg/l)	(µg/l)	(µg/l)	(µg/l)	(µg/l)	(µg/l)	(µg/l)	
MW-3(SP) continued														
08/08/00	35.82	9.86	0.00	25.96	-0.79	--	--	--	--	--	--	--	--	
11/06/00	35.82	10.12	0.00	25.70	-0.26	3100	--	35	ND	ND	ND	95.7	--	
02/07/01	35.82	9.65	0.00	26.17	0.47	--	--	--	--	--	--	--	--	
05/09/01	35.82	9.79	0.00	26.03	-0.14	3350	--	34	ND	ND	ND	ND	--	
08/24/01	35.82	11.09	0.00	24.73	-1.30	--	--	--	--	--	--	--	--	Sampled semi-annually
11/16/01	35.82	11.29	0.00	24.53	-0.20	3300	--	47	ND<10	ND<10	ND<10	ND<100	--	
02/21/02	35.82	9.19	0.00	26.63	2.10	--	--	--	--	--	--	--	--	
05/10/02	35.82	9.84	0.00	25.98	-0.65	4700	--	55	ND<5.0	ND<5.0	ND<5.0	140	--	
08/26/02	35.82	10.95	0.00	24.87	-1.11	--	--	--	--	--	--	--	--	Sampled semi-annually
11/07/02	35.82	11.33	0.00	24.49	-0.38	--	2600	ND<5.0	ND<5.0	ND<5.0	ND<10	--	ND<20	
02/14/03	35.82	9.92	0.00	25.90	1.41	--	--	--	--	--	--	--	--	Sampled semi-annually
05/12/03	35.82	9.74	0.00	26.08	0.18	--	420	ND<0.50	ND<0.50	ND<0.50	ND<1.0	--	ND<2.0	
08/11/03	35.82	11.26	0.00	24.56	-1.52	--	--	--	--	--	--	--	--	Monitored Only
11/13/03	35.82	--	--	--	--	--	--	--	--	--	--	--	--	Covered with asphalt
02/17/04	35.82	9.54	0.00	26.28	--	--	--	--	--	--	--	--	--	Monitored Only
05/20/04	35.82	10.11	0.00	25.71	-0.57	--	3200	ND<0.50	ND<0.50	ND<0.50	ND<1.0	--	ND<0.50	
08/25/04	35.82	11.22	0.00	24.60	-1.11	--	--	--	--	--	--	--	--	Monitored Only
11/02/04	35.82	10.85	0.00	24.97	0.37	--	4500	ND<0.50	ND<0.50	ND<0.50	ND<1.0	--	ND<0.50	
03/17/05	35.82	8.55	0.00	27.27	2.30	--	--	--	--	--	--	--	--	Sampled Semi-Annually
06/13/05	35.82	8.75	0.00	27.07	-0.20	--	4100	ND<0.50	ND<0.50	1.1	ND<1.0	--	ND<0.50	
09/27/05	35.82	10.20	0.00	25.62	-1.45	--	--	--	--	--	--	--	--	Sampled semi-annually
12/20/05	35.82	10.35	0.00	25.47	-0.15	--	2200	ND<0.50	ND<0.50	ND<0.50	ND<1.0	--	ND<0.50	
03/10/06	35.82	7.80	0.00	28.02	2.55	--	--	--	--	--	--	--	--	Sampled Q2 and Q4 only
06/20/06	35.82	8.88	0.00	26.94	-1.08	--	1100	ND<0.50	ND<0.50	ND<0.50	ND<1.0	--	ND<0.50	

Table 2
HISTORIC FLUID LEVELS AND SELECTED ANALYTICAL RESULTS
May 1991 Through March 2007
76 Station 3292

Date Sampled	TOC Elevation (feet)	Depth to Water (feet)	LPH Thickness (feet)	Ground-water Elevation (feet)	Change in Elevation (feet)	TPH-G (8015M) (µg/l)	TPH-G (GC/MS) (µg/l)	Benzene (µg/l)	Toluene (µg/l)	Ethyl-benzene (µg/l)	Total Xylenes (µg/l)	MTBE (8021B) (µg/l)	MTBE (8260B) (µg/l)	Comments
MW-3(SP) continued														
09/25/06	35.82	9.93	0.00	25.89	-1.05	--	--	--	--	--	--	--	--	Sampled Q2 and Q4 only
12/18/06	35.82	9.40	0.00	26.42	0.53	--	1900	ND<0.50	ND<0.50	ND<0.50	ND<0.50	--	ND<0.50	
03/29/07	35.82	9.55	0.00	26.27	-0.15	--	--	--	--	--	--	--	--	Sampled Q2 and Q4 only
MW-4 (Screen Interval in feet: 7.0-19.5)														
05/04/91	--	--	--	--	--	6300	--	ND	ND	2.8	61	--	--	
09/19/91	--	--	--	--	--	1800	--	0.83	ND	54	46	--	--	
12/18/91	--	--	--	--	--	2500	--	28	2.5	54	22	--	--	
03/17/92	--	--	--	--	--	1800	--	3.7	1.4	90	21	--	--	
05/19/92	--	--	--	--	--	2000	--	20	3.5	42	8.3	--	--	
08/20/92	--	--	--	--	--	1000	--	15	ND	11	3	--	--	
09/16/92	37.40	14.31	0.00	23.09	--	--	--	--	--	--	--	--	--	
10/12/92	37.40	14.72	0.00	22.68	-0.41	--	--	--	--	--	--	--	--	
11/10/92	37.40	14.57	0.00	22.83	0.15	690	--	9.1	ND	16	2.8	--	--	
12/10/92	37.40	13.67	0.00	23.73	0.90	--	--	--	--	--	--	--	--	
01/15/93	37.40	10.62	0.00	26.78	3.05	--	--	--	--	--	--	--	--	
02/20/93	37.40	9.59	0.00	27.81	1.03	2400	--	40	2.1	33	ND	--	--	
03/18/93	37.40	9.97	0.00	27.43	-0.38	--	--	--	--	--	--	--	--	
04/20/93	37.40	9.67	0.00	27.73	0.30	--	--	--	--	--	--	--	--	
05/21/93	37.40	10.32	0.00	27.08	-0.65	1900	--	31	ND	20	4.5	--	--	
06/22/93	37.40	10.91	0.00	26.49	-0.59	--	--	--	--	--	--	--	--	
07/23/93	37.40	11.38	0.00	26.02	-0.47	--	--	--	--	--	--	--	--	
08/23/93	37.40	11.86	0.00	25.54	-0.48	1200	--	5	ND	16	ND	--	--	
09/24/93	37.04	11.85	0.00	25.19	-0.35	--	--	--	--	--	--	--	--	
11/23/93	37.04	12.44	0.00	24.60	-0.59	720	--	10	ND	8.7	ND	--	--	

Table 2
HISTORIC FLUID LEVELS AND SELECTED ANALYTICAL RESULTS
May 1991 Through March 2007
76 Station 3292

Date Sampled	TOC Elevation	Depth to Water	LPH Thickness	Ground-water Elevation	Change in Elevation	TPH-G (8015M)	TPH-G (GC/MS)	Benzene	Toluene	Ethyl-benzene	Total Xylenes	MTBE (8021B)	MTBE (8260B)	Comments
(feet)	(feet)	(feet)	(feet)	(feet)	(feet)	(µg/l)	(µg/l)	(µg/l)	(µg/l)	(µg/l)	(µg/l)	(µg/l)	(µg/l)	
MW-4 continued														
02/24/94	37.04	9.89	0.00	27.15	2.55	1300	--	8.9	ND	20	ND	--	--	
05/25/94	37.04	11.02	0.00	26.02	-1.13	1700	--	22	ND	4.5	ND	--	--	
08/23/94	37.04	12.57	0.00	24.47	-1.55	690	--	9.2	1.3	7.1	1.9	--	--	
11/23/94	37.04	11.65	0.00	25.39	0.92	420	--	5	1.1	4.2	1.2	--	--	
02/03/95	37.04	8.52	0.00	28.52	3.13	620	--	6.4	ND	9.3	ND	--	--	
05/10/95	37.04	9.97	0.00	27.07	-1.45	280	--	2.8	ND	2.7	2.4	--	--	
08/02/95	37.04	10.18	0.00	26.86	-0.21	290	--	3.6	ND	2.8	ND	--	--	
11/02/95	37.04	11.67	0.00	25.37	-1.49	42000	--	390	210	2800	6300	270	--	
02/08/96	37.04	8.15	0.00	28.89	3.52	130	--	2.1	ND	1.5	0.69	ND	--	
05/08/96	37.04	--	--	--	--	--	--	--	--	--	--	--	--	Inaccessible
08/09/96	37.04	10.24	0.00	26.80	--	ND	--	ND	ND	ND	ND	ND	--	
11/07/96	37.04	11.58	0.00	25.46	-1.34	ND	--	ND	ND	ND	ND	ND	--	
02/10/97	37.04	8.45	0.00	28.59	3.13	ND	--	ND	ND	ND	ND	ND	--	
05/07/97	37.04	9.85	0.00	27.19	-1.40	ND	--	ND	ND	ND	ND	ND	--	
08/05/97	37.04	11.04	0.00	26.00	-1.19	50	--	0.76	ND	ND	ND	ND	--	
11/04/97	37.04	11.46	0.00	25.58	-0.42	ND	--	ND	ND	ND	ND	ND	--	
02/12/98	37.04	5.75	0.00	31.29	5.71	ND	--	ND	ND	ND	ND	ND	--	
05/15/98	37.04	7.28	0.00	29.76	-1.53	ND	--	ND	ND	ND	ND	ND	--	
08/12/98	37.04	9.85	0.00	27.19	-2.57	ND	--	ND	ND	ND	ND	ND	--	
11/12/98	37.04	10.28	0.00	26.76	-0.43	ND	--	ND	ND	ND	ND	ND	--	
03/01/99	37.04	8.51	0.00	28.53	1.77	ND	--	ND	ND	ND	ND	ND	--	
05/12/99	37.04	9.32	0.00	27.72	-0.81	ND	--	ND	ND	ND	ND	ND	--	
08/11/99	37.04	10.65	0.00	26.39	-1.33	ND	--	ND	ND	ND	ND	ND	--	
11/04/99	37.04	11.48	0.00	25.56	-0.83	ND	--	ND	ND	ND	ND	ND	--	

Table 2
HISTORIC FLUID LEVELS AND SELECTED ANALYTICAL RESULTS
May 1991 Through March 2007
76 Station 3292

Date Sampled	TOC Elevation	Depth to Water	LPH Thickness	Ground-water Elevation	Change in Elevation	TPH-G (8015M)	TPH-G (GC/MS)	Benzene	Toluene	Ethyl-benzene	Total Xylenes	MTBE (8021B)	MTBE (8260B)	Comments
	(feet)	(feet)	(feet)	(feet)	(feet)	(µg/l)	(µg/l)	(µg/l)	(µg/l)	(µg/l)	(µg/l)	(µg/l)	(µg/l)	
MW-4 continued														
02/29/00	37.04	--	--	--	--	--	--	--	--	--	--	--	--	Not Monitored/Sampled
08/08/00	37.04	10.67	0.00	26.37	--	--	--	--	--	--	--	--	--	
11/06/00	37.04	10.56	0.00	26.48	0.11	--	--	--	--	--	--	--	--	
02/07/01	37.04	10.40	0.00	26.64	0.16	--	--	--	--	--	--	--	--	
05/09/01	37.04	9.16	0.00	27.88	1.24	--	--	--	--	--	--	--	--	
08/24/01	37.04	11.80	0.00	25.24	-2.64	--	--	--	--	--	--	--	--	
11/16/01	37.04	10.46	0.00	26.58	1.34	--	--	--	--	--	--	--	--	
02/21/02	37.04	9.37	0.00	27.67	1.09	--	--	--	--	--	--	--	--	
05/10/02	37.04	10.41	0.00	26.63	-1.04	--	--	--	--	--	--	--	--	
08/26/02	37.04	11.55	0.00	25.49	-1.14	--	--	--	--	--	--	--	--	
11/07/02	37.04	10.44	0.00	26.60	1.11	--	--	--	--	--	--	--	--	
02/14/03	37.04	9.28	0.00	27.76	1.16	--	--	--	--	--	--	--	--	
05/12/03	37.04	8.69	0.00	28.35	0.59	--	--	--	--	--	--	--	--	
08/11/03	37.04	10.83	0.00	26.21	-2.14	--	--	--	--	--	--	--	--	
11/13/03	37.04	--	--	--	--	--	--	--	--	--	--	--	--	Covered with asphalt
02/17/04	37.04	9.84	0.00	27.20	--	--	--	--	--	--	--	--	--	Monitored Only
05/20/04	37.04	10.68	0.00	26.36	-0.84	--	--	--	--	--	--	--	--	Monitored Only
08/25/04	37.04	11.59	0.00	25.45	-0.91	--	--	--	--	--	--	--	--	Monitored Only
11/02/04	37.04	11.49	0.00	25.55	0.10	--	--	--	--	--	--	--	--	Monitored Only
03/17/05	37.04	9.01	0.00	28.03	2.48	--	--	--	--	--	--	--	--	Monitored only
06/13/05	37.04	9.17	0.00	27.87	-0.16	--	--	--	--	--	--	--	--	Monitored only
09/27/05	37.04	10.50	0.00	26.54	-1.33	--	--	--	--	--	--	--	--	Monitored Only
12/20/05	37.04	10.66	0.00	26.38	-0.16	--	--	--	--	--	--	--	--	Monitored Only
03/10/06	37.04	8.42	0.00	28.62	2.24	--	--	--	--	--	--	--	--	Monitored Only

Table 2
HISTORIC FLUID LEVELS AND SELECTED ANALYTICAL RESULTS
May 1991 Through March 2007
76 Station 3292

Date Sampled	TOC Elevation	Depth to Water	LPH Thickness	Ground-water Elevation	Change in Elevation	TPH-G (8015M)	TPH-G (GC/MS)	Benzene	Toluene	Ethylbenzene	Total Xylenes	MTBE (8021B)	MTBE (8260B)	Comments
	(feet)	(feet)	(feet)	(feet)	(feet)	(µg/l)	(µg/l)	(µg/l)	(µg/l)	(µg/l)	(µg/l)	(µg/l)	(µg/l)	
MW-4 continued														
06/20/06	37.04	9.09	0.00	27.95	-0.67	--	--	--	--	--	--	--	--	Monitored Only
09/25/06	37.04	10.03	0.00	27.01	-0.94	--	--	--	--	--	--	--	--	Monitored Only
12/18/06	37.04	9.70	0.00	27.34	0.33	--	--	--	--	--	--	--	--	Monitored Only
03/29/07	37.04	9.93	0.00	27.11	-0.23	--	--	--	--	--	--	--	--	Monitored Only
MW-5 (Screen Interval in feet: 7.0-22.5)														
05/04/91	--	--	--	--	--	69000	--	1400	2500	3500	15000	--	--	
09/19/91	--	--	--	--	--	57000	--	1600	2700	5200	20000	--	--	
12/18/91	--	--	--	--	--	31000	--	1600	3100	4800	19000	--	--	
03/17/92	--	--	--	--	--	81000	--	850	1600	4800	18000	--	--	
05/19/92	--	--	--	--	--	84000	--	760	1500	4000	17000	--	--	
08/20/92	--	--	--	--	--	58000	--	660	1700	4200	19000	--	--	
09/16/92	36.40	13.37	0.00	23.03	--	--	--	--	--	--	--	--	--	
10/12/92	36.40	13.75	0.00	22.65	-0.38	--	--	--	--	--	--	--	--	
11/10/92	36.40	13.68	0.00	22.72	0.07	57000	--	800	1800	4400	18000	--	--	
12/10/92	36.40	12.58	0.00	23.82	1.10	--	--	--	--	--	--	--	--	
01/15/93	36.40	9.71	0.00	26.69	2.87	--	--	--	--	--	--	--	--	
02/20/93	36.40	8.69	0.00	27.71	1.02	17000	--	75	ND	1000	620	--	--	
03/18/93	36.40	9.16	0.00	27.24	-0.47	--	--	--	--	--	--	--	--	
04/20/93	36.40	8.88	0.00	27.52	0.28	--	--	--	--	--	--	--	--	
05/21/93	36.40	9.56	0.00	26.84	-0.68	55000	--	ND	160	3500	12000	--	--	
06/22/93	36.40	10.05	0.00	26.35	-0.49	--	--	--	--	--	--	--	--	
07/23/93	36.40	10.53	0.00	25.87	-0.48	--	--	--	--	--	--	--	--	
08/23/93	36.40	10.98	0.00	25.42	-0.45	61000	--	340	380	3600	14000	--	--	
09/24/93	35.94	10.94	0.00	25.00	-0.42	--	--	--	--	--	--	--	--	

Table 2
HISTORIC FLUID LEVELS AND SELECTED ANALYTICAL RESULTS
May 1991 Through March 2007
76 Station 3292

Date Sampled	TOC Elevation	Depth to Water	LPH Thickness	Ground-water Elevation	Change in Elevation	TPH-G (8015M)	TPH-G (GC/MS)	Benzene	Toluene	Ethyl-benzene	Total Xylenes	MTBE (8021B)	MTBE (8260B)	Comments
(feet)	(feet)	(feet)	(feet)	(feet)	(feet)	(µg/l)	(µg/l)	(µg/l)	(µg/l)	(µg/l)	(µg/l)	(µg/l)	(µg/l)	
MW-5 continued														
11/23/93	35.94	11.45	0.00	24.49	-0.51	46000	--	290	310	4100	15000	--	--	
02/24/94	35.94	9.02	0.00	26.92	2.43	57000	--	140	400	4400	16000	--	--	
05/25/94	35.94	10.03	0.00	25.91	-1.01	53000	--	ND	ND	4000	14000	--	--	
08/23/94	35.94	11.57	0.00	24.37	-1.54	61000	--	360	380	4800	17000	--	--	
11/23/94	35.94	10.71	0.00	25.23	0.86	46000	--	230	260	3900	14000	--	--	
02/03/95	35.94	7.69	0.00	28.25	3.02	56000	--	140	330	3500	13000	--	--	
05/10/95	35.94	8.20	0.00	27.74	-0.51	27000	--	160	170	2200	5200	--	--	
08/02/95	35.94	9.23	0.00	26.71	-1.03	65000	--	260	300	3500	12000	--	--	
11/02/95	35.94	10.70	0.00	25.24	-1.47	240	--	0.76	ND	1.1	ND	ND	--	
02/08/96	35.94	7.36	0.00	28.58	3.34	54000	--	210	150	3400	12000	170	--	
05/08/96	35.94	8.25	0.00	27.69	-0.89	52000	--	170	200	3600	11000	170	--	
08/09/96	35.94	9.37	0.00	26.57	-1.12	25000	--	54	16	1700	4700	ND	--	
11/07/96	35.94	10.65	0.00	25.29	-1.28	2100	--	42	ND	9.3	ND	2300	--	
02/10/97	35.94	7.63	0.00	28.31	3.02	15000	--	46	29	1400	4100	ND	--	
05/07/97	35.94	8.98	0.00	26.96	-1.35	38000	--	120	ND	2000	5100	380	--	
08/05/97	35.94	11.08	0.00	24.86	-2.10	310	--	1	ND	17	40	ND	--	
11/04/97	35.94	10.72	0.00	25.22	0.36	20000	--	ND	ND	1500	2800	280	--	
02/12/98	35.94	6.08	0.00	29.86	4.64	33000	--	120	ND	1700	3800	ND	--	
05/15/98	35.92	7.40	0.00	28.52	-1.34	30000	--	ND	ND	2200	4900	ND	--	
08/12/98	35.92	8.69	0.00	27.23	-1.29	24000	--	100	ND	ND	3400	1000	--	
11/12/98	35.92	9.48	0.00	26.44	-0.79	13000	--	65	ND	1100	1400	780	--	
03/01/99	35.92	7.54	0.00	28.38	1.94	29000	--	75	ND	2000	4100	690	--	
05/12/99	35.92	8.48	0.00	27.44	-0.94	19000	--	110	ND	990	1900	330	--	
08/11/99	35.92	9.74	0.00	26.18	-1.26	24300	--	ND	ND	1540	1740	ND	--	

Table 2
HISTORIC FLUID LEVELS AND SELECTED ANALYTICAL RESULTS
May 1991 Through March 2007
76 Station 3292

Date Sampled	TOC Elevation	Depth to Water	LPH Thickness	Ground-water Elevation	Change in Elevation	TPH-G (8015M)	TPH-G (GC/MS)	Benzene	Toluene	Ethyl-benzene	Total Xylenes	MTBE (8021B)	MTBE (8260B)	Comments
(feet)	(feet)	(feet)	(feet)	(feet)	(feet)	(µg/l)	(µg/l)	(µg/l)	(µg/l)	(µg/l)	(µg/l)	(µg/l)	(µg/l)	
MW-5 continued														
11/04/99	35.92	10.56	0.00	25.36	-0.82	19500	--	37.1	ND	1300	1030	ND	--	
02/29/00	35.92	7.19	0.00	28.73	3.37	--	--	--	--	--	--	--	--	Sampled semi-annually
05/08/00	35.92	8.23	0.00	27.69	-1.04	25700	--	37.6	ND	2020	3500	ND	--	
08/08/00	35.92	9.51	0.00	26.41	-1.28	--	--	--	--	--	--	--	--	
11/06/00	35.92	10.04	0.00	25.88	-0.53	14100	--	37.1	ND	1250	497	ND	--	
02/07/01	35.92	9.23	0.00	26.69	0.81	--	--	--	--	--	--	--	--	
05/09/01	35.92	9.44	0.00	26.48	-0.21	15600	--	ND	ND	1290	476	ND	--	
08/24/01	35.92	10.75	0.00	25.17	-1.31	--	--	--	--	--	--	--	--	Sampled semi-annually
11/16/01	35.92	10.93	0.00	24.99	-0.18	15000	--	40	ND<25	1100	54	ND<250	--	
02/21/02	35.92	8.52	0.00	27.40	2.41	--	--	--	--	--	--	--	--	
05/10/02	35.92	9.47	0.00	26.45	-0.95	23000	--	86	ND<25	1500	450	ND<250	--	
08/26/02	35.92	10.60	0.00	25.32	-1.13	--	--	--	--	--	--	--	--	Sampled semi-annually
11/07/02	35.92	10.83	0.00	25.09	-0.23	--	8000	ND<2.5	ND<2.5	650	ND<5.0	--	ND<10	
02/14/03	35.92	8.70	0.00	27.22	2.13	--	--	--	--	--	--	--	--	Sampled semi-annually
05/12/03	35.92	8.62	0.00	27.30	0.08	--	10000	ND<25	ND<25	1200	ND<50	--	ND<100	
08/11/03	35.92	10.52	0.00	25.40	-1.90	--	--	--	--	--	--	--	--	Monitored Only
11/13/03	35.92	10.82	0.00	25.10	-0.30	--	31000	ND<20	ND<20	2100	71	--	ND<80	
02/17/04	35.92	8.96	0.00	26.96	1.86	--	--	--	--	--	--	--	--	Monitored Only
05/20/04	35.92	9.80	0.00	26.12	-0.84	--	23000	ND<20	ND<20	1600	62	--	ND<20	
08/25/04	35.92	10.95	0.00	24.97	-1.15	--	--	--	--	--	--	--	--	Monitored Only
11/02/04	35.92	10.48	0.00	25.44	0.47	--	21000	ND<20	ND<20	1300	ND<40	--	ND<20	
03/17/05	35.92	7.99	0.00	27.93	2.49	--	--	--	--	--	--	--	--	Sampled Semi-Annually
06/13/05	35.92	8.31	0.00	27.61	-0.32	--	27000	ND<10	ND<10	1800	100	--	11	
09/27/05	35.92	9.90	0.00	26.02	-1.59	--	--	--	--	--	--	--	--	Sampled semi-annually

Table 2
HISTORIC FLUID LEVELS AND SELECTED ANALYTICAL RESULTS
May 1991 Through March 2007
76 Station 3292

Date Sampled	TOC Elevation	Depth to Water	LPH Thickness	Ground-water Elevation	Change in Elevation	TPH-G (8015M)	TPH-G (GC/MS)	Benzene	Toluene	Ethyl-benzene	Total Xylenes	MTBE (8021B)	MTBE (8260B)	Comments
(feet)	(feet)	(feet)	(feet)	(feet)	(feet)	(µg/l)	(µg/l)	(µg/l)	(µg/l)	(µg/l)	(µg/l)	(µg/l)	(µg/l)	
MW-5 continued														
12/20/05	35.92	9.16	0.00	26.76	0.74	--	27000	ND<25	ND<25	1700	ND<50	--	27	
03/10/06	35.92	7.29	0.00	28.63	1.87	--	--	--	--	--	--	--	--	Sampled Q2 and Q4 only
06/20/06	35.92	8.45	0.00	27.47	-1.16	--	37000	ND<12	ND<12	1300	25	--	19	
09/25/06	35.92	9.37	0.00	26.55	-0.92	--	--	--	--	--	--	--	--	Sampled Q2 and Q4 only
12/18/06	35.92	8.90	0.00	27.02	0.47	--	6400	2.0	ND<0.50	250	ND<0.50	--	44	
03/29/07	35.92	9.14	0.00	26.78	-0.24	--	--	--	--	--	--	--	--	Sampled Q2 and Q4 only
MW-6 (Screen Interval in feet: 8.0-20.0)														
05/19/92	--	--	--	--	--	1300	--	2	2.1	ND	2.7	--	--	
08/20/92	--	--	--	--	--	280	--	8.4	ND	0.51	0.84	--	--	
09/16/92	36.03	12.91	0.00	23.12	--	--	--	--	--	--	--	--	--	
10/12/92	36.03	13.28	0.00	22.75	-0.37	--	--	--	--	--	--	--	--	
11/10/92	36.03	13.18	0.00	22.85	0.10	490	--	7	1.2	1.7	ND	--	--	
12/10/92	36.03	12.33	0.00	23.70	0.85	--	--	--	--	--	--	--	--	
01/15/93	36.03	9.25	0.00	26.78	3.08	--	--	--	--	--	--	--	--	
02/20/93	36.03	8.24	0.00	27.79	1.01	2400	--	43	ND	33	2	--	--	
03/18/93	36.03	8.74	0.00	27.29	-0.50	--	--	--	--	--	--	--	--	
04/20/93	36.03	8.12	0.00	27.91	0.62	--	--	--	--	--	--	--	--	
05/21/93	36.03	8.83	0.00	27.20	-0.71	940	--	18	1	7.1	2.7	--	--	
06/22/93	36.03	9.38	0.00	26.65	-0.55	--	--	--	--	--	--	--	--	
07/23/93	36.03	9.87	0.00	26.16	-0.49	--	--	--	--	--	--	--	--	
08/23/93	36.03	10.35	0.00	25.68	-0.48	1000	--	9.4	2.3	5	2.3	--	--	
09/24/93	35.67	10.34	0.00	25.33	-0.35	--	--	--	--	--	--	--	--	
11/23/93	35.67	10.96	0.00	24.71	-0.62	520	--	ND	1.7	1.9	0.82	--	--	
02/24/94	35.67	8.39	0.00	27.28	2.57	810	--	12	ND	2.6	0.77	--	--	

Table 2
HISTORIC FLUID LEVELS AND SELECTED ANALYTICAL RESULTS
May 1991 Through March 2007
76 Station 3292

Date Sampled	TOC Elevation	Depth to Water	LPH Thickness	Ground-water Elevation	Change in Elevation	TPH-G (8015M)	TPH-G (GC/MS)	Benzene	Toluene	Ethyl-benzene	Total Xylenes	MTBE (8021B)	MTBE (8260B)	Comments
(feet)	(feet)	(feet)	(feet)	(feet)	(feet)	(µg/l)	(µg/l)	(µg/l)	(µg/l)	(µg/l)	(µg/l)	(µg/l)	(µg/l)	
MW-6 continued														
05/25/94	35.67	9.55	0.00	26.12	-1.16	500	--	11	ND	ND	0.73	--	--	
08/23/94	35.67	10.97	0.00	24.70	-1.42	570	--	8.8	2.5	3.2	2.6	--	--	
11/23/94	35.67	10.21	0.00	25.46	0.76	460	--	6.4	1.1	1.9	1.1	--	--	
02/03/95	35.67	6.99	0.00	28.68	3.22	660	--	4.8	13	1.4	ND	--	--	
05/10/95	35.67	7.53	0.00	28.14	-0.54	470	--	ND	0.65	1.4	0.67	--	--	
08/02/95	35.67	8.68	0.00	26.99	-1.15	360	--	3.2	ND	1.6	ND	--	--	
11/02/95	35.67	10.20	0.00	25.47	-1.52	470	--	ND	0.92	0.89	0.58	5.5	--	
02/08/96	35.67	6.66	0.00	29.01	3.54	450	--	3.1	ND	1.1	0.68	ND	--	
05/08/96	35.67	7.40	0.00	28.27	-0.74	ND	--	ND	ND	ND	ND	ND	--	
08/09/96	35.67	8.72	0.00	26.95	-1.32	ND	--	ND	ND	ND	ND	ND	--	
11/07/96	35.67	10.12	0.00	25.55	-1.40	ND	--	ND	ND	ND	ND	ND	--	
02/10/97	35.67	6.88	0.00	28.79	3.24	ND	--	ND	ND	ND	ND	ND	--	
05/07/97	35.67	8.32	0.00	27.35	-1.44	ND	--	ND	1.1	ND	ND	ND	--	
08/05/97	35.67	9.64	0.00	26.03	-1.32	55	--	0.79	ND	ND	ND	ND	--	
11/04/97	35.67	10.30	0.00	25.37	-0.66	ND	--	ND	ND	ND	ND	ND	--	
02/12/98	35.67	5.10	0.00	30.57	5.20	ND	--	ND	ND	ND	ND	ND	--	
05/15/98	35.68	6.61	0.00	29.07	-1.50	ND	--	ND	ND	ND	ND	ND	--	
08/12/98	35.68	8.02	0.00	27.66	-1.41	ND	--	ND	ND	ND	ND	ND	--	
11/12/98	35.68	8.74	0.00	26.94	-0.72	ND	--	ND	ND	ND	ND	ND	--	
03/01/99	35.68	7.22	0.00	28.46	1.52	ND	--	ND	ND	ND	ND	ND	--	
05/12/99	35.68	8.05	0.00	27.63	-0.83	ND	--	ND	ND	ND	ND	ND	--	
08/11/99	35.68	9.53	0.00	26.15	-1.48	ND	--	ND	ND	ND	ND	ND	--	
11/04/99	35.68	10.44	0.00	25.24	-0.91	ND	--	ND	ND	ND	ND	ND	--	
02/29/00	35.68	--	--	--	--	--	--	--	--	--	--	--	--	Not Monitored/Sampled

Table 2
HISTORIC FLUID LEVELS AND SELECTED ANALYTICAL RESULTS
May 1991 Through March 2007
76 Station 3292

Date Sampled	TOC Elevation	Depth to Water	LPH Thickness	Ground-water Elevation	Change in Elevation	TPH-G (8015M)	TPH-G (GC/MS)	Benzene	Toluene	Ethyl-benzene	Total Xylenes	MTBE (8021B)	MTBE (8260B)	Comments
(feet)	(feet)	(feet)	(feet)	(feet)	(feet)	(µg/l)	(µg/l)	(µg/l)	(µg/l)	(µg/l)	(µg/l)	(µg/l)	(µg/l)	
MW-6 continued														
08/08/00	35.68	9.16	0.00	26.52	--	--	--	--	--	--	--	--	--	
11/06/00	35.68	9.28	0.00	26.40	-0.12	--	--	--	--	--	--	--	--	
02/07/01	35.68	9.18	0.00	26.50	0.10	--	--	--	--	--	--	--	--	
05/09/01	35.68	8.76	0.00	26.92	0.42	--	--	--	--	--	--	--	--	
08/24/01	35.68	10.33	0.00	25.35	-1.57	--	--	--	--	--	--	--	--	
11/16/01	35.68	9.97	0.00	25.71	0.36	--	--	--	--	--	--	--	--	
02/21/02	35.68	7.86	0.00	27.82	2.11	--	--	--	--	--	--	--	--	
05/10/02	35.68	8.93	0.00	26.75	-1.07	--	--	--	--	--	--	--	--	
08/26/02	35.68	10.09	0.00	25.59	-1.16	--	--	--	--	--	--	--	--	
11/07/02	35.68	9.93	0.00	25.75	0.16	--	--	--	--	--	--	--	--	
02/14/03	35.68	7.90	0.00	27.78	2.03	--	--	--	--	--	--	--	--	
05/12/03	35.68	7.51	0.00	28.17	0.39	--	--	--	--	--	--	--	--	
08/11/03	35.68	9.44	0.00	26.24	-1.93	--	--	--	--	--	--	--	--	
11/13/03	35.68	--	--	--	--	--	--	--	--	--	--	--	--	Covered with asphalt
02/17/04	35.68	8.38	0.00	27.30	--	--	--	--	--	--	--	--	--	Monitored Only
05/20/04	35.68	9.23	0.00	26.45	-0.85	--	--	--	--	--	--	--	--	Monitored Only
08/25/04	35.68	10.79	0.00	24.89	-1.56	--	--	--	--	--	--	--	--	Monitored Only
11/02/04	35.68	10.00	0.00	25.68	0.79	--	--	--	--	--	--	--	--	Monitored Only
03/17/05	35.68	7.27	0.00	28.41	2.73	--	--	--	--	--	--	--	--	Monitored only
06/13/05	35.68	7.64	0.00	28.04	-0.37	--	--	--	--	--	--	--	--	Monitored only
09/27/05	35.68	9.36	0.00	26.32	-1.72	--	--	--	--	--	--	--	--	Monitored Only
12/20/05	35.68	9.43	0.00	26.25	-0.07	--	--	--	--	--	--	--	--	Monitored Only
03/10/06	35.68	6.45	0.00	29.23	2.98	--	--	--	--	--	--	--	--	Monitored Only
06/20/06	35.68	7.74	0.00	27.94	-1.29	--	--	--	--	--	--	--	--	Monitored Only

Table 2
HISTORIC FLUID LEVELS AND SELECTED ANALYTICAL RESULTS
May 1991 Through March 2007
76 Station 3292

Date Sampled	TOC Elevation (feet)	Depth to Water (feet)	LPH Thickness (feet)	Ground-water Elevation (feet)	Change in Elevation (feet)	TPH-G (8015M) (µg/l)	TPH-G (GC/MS) (µg/l)	Benzene (µg/l)	Toluene (µg/l)	Ethyl-benzene (µg/l)	Total Xylenes (µg/l)	MTBE (8021B) (µg/l)	MTBE (8260B) (µg/l)	Comments
MW-6 continued														
09/25/06	35.68	8.96	0.00	26.72	-1.22	--	--	--	--	--	--	--	--	Monitored Only
12/18/06	35.68	8.19	0.00	27.49	0.77	--	--	--	--	--	--	--	--	Monitored Only
03/29/07	35.68	9.52	0.00	26.16	-1.33	--	--	--	--	--	--	--	--	Monitored Only
MW-7 (Screen Interval in feet: 11.0-21.5)														
05/19/92	--	--	--	--	--	17000	--	540	90	1200	1900	--	--	
08/20/92	--	--	--	--	--	13000	--	460	54	ND	3100	--	--	
09/16/92	36.40	13.23	0.00	23.17	--	--	--	--	--	--	--	--	--	
10/12/92	36.40	13.65	0.00	22.75	-0.42	--	--	--	--	--	--	--	--	
11/10/92	36.40	13.54	0.00	22.86	0.11	1800	--	74	ND	230	350	--	--	
12/10/92	36.40	12.52	0.00	23.88	1.02	--	--	--	--	--	--	--	--	
01/15/93	36.40	9.59	0.00	26.81	2.93	--	--	--	--	--	--	--	--	
02/20/93	36.40	8.55	0.00	27.85	1.04	1800	--	37	4.6	11	7.7	--	--	
03/18/93	36.40	8.98	0.00	27.42	-0.43	--	--	--	--	--	--	--	--	
04/20/93	36.40	8.52	0.00	27.88	0.46	--	--	--	--	--	--	--	--	
05/21/93	36.40	9.16	0.00	27.24	-0.64	22000	--	330	37	2100	2900	--	--	
06/22/93	36.40	9.66	0.00	26.74	-0.50	--	--	--	--	--	--	--	--	
07/23/93	36.40	10.15	0.00	26.25	-0.49	--	--	--	--	--	--	--	--	
08/23/93	36.40	10.65	0.00	25.75	-0.50	33000	--	360	ND	2500	4300	--	--	
09/24/93	36.09	10.77	0.00	25.32	-0.43	--	--	--	--	--	--	--	--	
11/23/93	36.09	11.28	0.00	24.81	-0.51	19000	--	310	30	2500	2300	--	--	
02/24/94	36.09	8.95	0.00	27.14	2.33	16000	--	220	19	2400	3200	--	--	
05/25/94	36.09	10.00	0.00	26.09	-1.05	14000	--	200	ND	1500	1800	--	--	
08/23/94	36.09	11.43	0.00	24.66	-1.43	19000	--	210	50	2000	2800	--	--	
11/23/94	36.09	10.69	0.00	25.40	0.74	10000	--	220	ND	1000	730	--	--	

Table 2
HISTORIC FLUID LEVELS AND SELECTED ANALYTICAL RESULTS
May 1991 Through March 2007
76 Station 3292

Date Sampled	TOC Elevation	Depth to Water	LPH Thickness	Ground-water Elevation	Change in Elevation	TPH-G (8015M)	TPH-G (GC/MS)	Benzene	Toluene	Ethyl-benzene	Total Xylenes	MTBE (8021B)	MTBE (8260B)	Comments
(feet)	(feet)	(feet)	(feet)	(feet)	(feet)	(µg/l)	(µg/l)	(µg/l)	(µg/l)	(µg/l)	(µg/l)	(µg/l)	(µg/l)	
MW-7 continued														
02/03/95	36.09	7.49	0.00	28.60	3.20	26000	--	170	ND	2300	3700	--	--	
05/10/95	36.09	7.88	0.00	28.21	-0.39	1300	--	13	1.5	170	230	--	--	
08/02/95	36.09	9.02	0.00	27.07	-1.14	15000	--	200	ND	2200	2000	--	--	
11/02/95	36.09	10.55	0.00	25.54	-1.53	18000	--	190	9.4	2100	2200	72	--	
02/08/96	36.09	7.13	0.00	28.96	3.42	19000	--	150	ND	2100	3000	ND	--	
05/08/96	36.09	7.11	0.00	28.98	0.02	13000	--	130	18	1900	1600	85	--	
08/09/96	36.09	9.07	0.00	27.02	-1.96	11000	--	67	ND	1700	1800	ND	--	
11/07/96	36.09	10.76	0.00	25.33	-1.69	32000	--	160	ND	3300	8400	570	--	
02/10/97	36.09	7.22	0.00	28.87	3.54	7100	--	55	ND	ND	620	ND	--	
02/11/97	36.09	--	--	--	--	--	--	--	--	--	--	--	--	
05/07/97	36.09	8.47	0.00	27.62	--	6000	--	74	ND	560	330	250	--	
08/05/97	36.09	10.25	0.00	25.84	-1.78	5000	--	66	ND	420	240	ND	--	
11/04/97	36.09	10.69	0.00	25.40	-0.44	20000	--	67	ND	2300	4300	430	--	
02/12/98	36.09	5.02	0.00	31.07	5.67	5500	--	95	ND	150	110	ND	--	
05/15/98	36.06	6.98	0.00	29.08	-1.99	1300	--	ND	ND	69	64	88	--	
08/12/98	36.06	8.42	0.00	27.64	-1.44	1400	--	12	2.3	67	ND	30	--	
11/12/98	36.06	9.10	0.00	26.96	-0.68	6300	--	63	ND	230	100	ND	--	
03/01/99	36.06	7.14	0.00	28.92	1.96	1000	--	24	ND	23	26	39	--	
05/12/99	36.06	8.07	0.00	27.99	-0.93	4700	--	79	ND	120	210	210	--	
08/11/99	36.06	9.44	0.00	26.62	-1.37	4700	--	61.6	ND	58.2	23.6	187	--	
11/04/99	36.06	10.38	0.00	25.68	-0.94	5980	--	56.3	ND	44.5	21.2	194	--	
02/29/00	36.06	7.06	0.00	29.00	3.32	--	--	--	--	--	--	--	--	Sampled semi-annually
05/08/00	36.06	8.15	0.00	27.91	-1.09	6600	--	80	ND	99.6	66.5	ND	--	
08/08/00	36.06	9.21	0.00	26.85	-1.06	--	--	--	--	--	--	--	--	

Table 2
HISTORIC FLUID LEVELS AND SELECTED ANALYTICAL RESULTS
May 1991 Through March 2007
76 Station 3292

Date Sampled	TOC Elevation	Depth to Water	LPH Thickness	Ground-water Elevation	Change in Elevation	TPH-G (8015M)	TPH-G (GC/MS)	Benzene	Toluene	Ethyl-benzene	Total Xylenes	MTBE (8021B)	MTBE (8260B)	Comments
(feet)	(feet)	(feet)	(feet)	(feet)	(feet)	(µg/l)	(µg/l)	(µg/l)	(µg/l)	(µg/l)	(µg/l)	(µg/l)	(µg/l)	
MW-7 continued														
11/06/00	36.06	9.77	0.00	26.29	-0.56	6030	--	56.3	ND	156	63.1	281	--	
02/07/01	36.06	9.02	0.00	27.04	0.75	--	--	--	--	--	--	--	--	
05/09/01	36.06	9.38	0.00	26.68	-0.36	7460	--	45	ND	186	94.4	ND	--	
08/24/01	36.06	10.73	0.00	25.33	-1.35	--	--	--	--	--	--	--	--	Sampled semi-annually
11/16/01	36.06	10.97	0.00	25.09	-0.24	8000	--	50	ND<10	61	18	ND<100	--	
02/21/02	36.06	8.60	0.00	27.46	2.37	--	--	--	--	--	--	--	--	
05/10/02	36.06	9.28	0.00	26.78	-0.68	7100	--	ND<5.0	ND<5.0	140	63	ND<50	--	
08/26/02	36.06	10.40	0.00	25.66	-1.12	--	--	--	--	--	--	--	--	Sampled semi-annually
11/07/02	36.06	10.95	0.00	25.11	-0.55	--	3400	3.1	ND<0.50	25	7.8	--	ND<2.0	
02/14/03	36.06	8.82	0.00	27.24	2.13	--	--	--	--	--	--	--	--	Sampled semi-annually
05/12/03	36.06	8.46	0.00	27.60	0.36	--	4900	3.7	0.74	130	47	--	ND<2.0	
08/11/03	36.06	10.27	0.00	25.79	-1.81	--	--	--	--	--	--	--	--	Monitored Only
11/13/03	36.06	10.82	0.00	25.24	-0.55	--	20000	10	ND<10	1600	740	--	ND<40	
02/17/04	36.06	10.13	0.00	25.93	0.69	--	--	--	--	--	--	--	--	Monitored Only
05/20/04	36.06	9.60	0.00	26.46	0.53	--	12000	ND<10	ND<10	1000	380	--	ND<10	
08/25/04	36.06	10.85	0.00	25.21	-1.25	--	--	--	--	--	--	--	--	Monitored Only
11/02/04	36.06	10.67	0.00	25.39	0.18	--	12000	ND<10	ND<10	860	280	--	ND<10	
03/17/05	36.06	7.65	0.00	28.41	3.02	--	--	--	--	--	--	--	--	Sampled Semi-Annually
06/13/05	36.06	7.96	0.00	28.10	-0.31	--	13000	ND<5.0	ND<5.0	840	250	--	ND<5.0	
09/27/05	36.06	9.66	0.00	26.40	-1.70	--	--	--	--	--	--	--	--	Sampled semi-annually
12/20/05	36.06	9.67	0.00	26.39	-0.01	--	19000	2.2	1.2	100	20	--	ND<0.50	
03/10/06	36.06	7.56	0.00	28.50	2.11	--	--	--	--	--	--	--	--	Sampled Q2 and Q4 only
06/20/06	36.06	8.07	0.00	27.99	-0.51	--	8300	ND<2.5	ND<2.5	310	80	--	ND<2.5	
09/25/06	36.06	9.27	0.00	26.79	-1.20	--	--	--	--	--	--	--	--	Sampled Q2 and Q4 only

Table 2
HISTORIC FLUID LEVELS AND SELECTED ANALYTICAL RESULTS
May 1991 Through March 2007
76 Station 3292

Date Sampled	TOC Elevation (feet)	Depth to Water (feet)	LPH Thickness (feet)	Ground-water Elevation (feet)	Change in Elevation (feet)	TPH-G (8015M) (µg/l)	TPH-G (GC/MS) (µg/l)	Benzene (µg/l)	Toluene (µg/l)	Ethyl-benzene (µg/l)	Total Xylenes (µg/l)	MTBE (8021B) (µg/l)	MTBE (8260B) (µg/l)	Comments
MW-7 continued														
12/18/06	36.06	9.12	0.00	26.94	0.15	--	2500	ND<0.50	ND<0.50	2.3	0.58	--	3.8	
03/29/07	36.06	9.61	0.00	26.45	-0.49	--	--	--	--	--	--	--	--	Sampled Q2 and Q4 only
MW-8 (Screen Interval in feet: 8.0-19.0)														
05/19/92	--	--	--	--	--	5300	--	28	3.3	2.6	2.1	--	--	
08/20/92	--	--	--	--	--	3500	--	67	11	ND	ND	--	--	
09/16/92	37.14	14.13	0.00	23.01	--	--	--	--	--	--	--	--	--	
10/12/92	37.14	14.51	0.00	22.63	-0.38	--	--	--	--	--	--	--	--	
11/10/92	37.14	14.46	0.00	22.68	0.05	1800	--	20	ND	ND	ND	--	--	
12/10/92	37.14	13.51	0.00	23.63	0.95	--	--	--	--	--	--	--	--	
01/15/93	37.14	10.50	0.00	26.64	3.01	--	--	--	--	--	--	--	--	
02/20/93	37.14	9.50	0.00	27.64	1.00	2200	--	32	ND	42	5	--	--	
03/18/93	37.14	9.89	0.00	27.25	-0.39	--	--	--	--	--	--	--	--	
04/20/93	37.14	9.91	0.00	27.23	-0.02	--	--	--	--	--	--	--	--	
05/21/93	37.14	10.40	0.00	26.74	-0.49	2500	--	44	ND	ND	ND	--	--	
06/22/93	37.14	10.86	0.00	26.28	-0.46	--	--	--	--	--	--	--	--	
07/23/93	37.14	11.29	0.00	25.85	-0.43	--	--	--	--	--	--	--	--	
08/23/93	37.14	11.76	0.00	25.38	-0.47	280	--	49	4.5	ND	ND	--	--	
09/24/93	36.89	12.00	0.00	24.89	-0.49	--	--	--	--	--	--	--	--	
11/23/93	36.89	12.38	0.00	24.51	-0.38	1800	--	ND	3.4	ND	ND	--	--	
02/24/94	36.89	10.44	0.00	26.45	1.94	1200	--	10	2.3	ND	3.2	--	--	
05/25/94	36.89	11.12	0.00	25.77	-0.68	14000	--	29	ND	ND	ND	--	--	
08/23/94	36.89	12.61	0.00	24.28	-1.49	3200	--	46	18	2	7.2	--	--	
11/23/94	36.89	11.98	0.00	24.91	0.63	1700	--	34	ND	ND	3.1	--	--	
02/03/95	36.89	9.16	0.00	27.73	2.82	800	--	6.1	ND	ND	ND	--	--	

Table 2
HISTORIC FLUID LEVELS AND SELECTED ANALYTICAL RESULTS
May 1991 Through March 2007
76 Station 3292

Date Sampled	TOC Elevation	Depth to Water	LPH Thickness	Ground-water Elevation	Change in Elevation	TPH-G (8015M)	TPH-G (GC/MS)	Benzene	Toluene	Ethyl-benzene	Total Xylenes	MTBE (8021B)	MTBE (8260B)	Comments
	(feet)	(feet)	(feet)	(feet)	(feet)	(µg/l)	(µg/l)	(µg/l)	(µg/l)	(µg/l)	(µg/l)	(µg/l)	(µg/l)	
MW-8 continued														
05/10/95	36.89	9.35	0.00	27.54	-0.19	1400	--	15	1.5	0.65	0.84	--	--	
08/02/95	36.89	10.40	0.00	26.49	-1.05	690	--	8.3	1.9	ND	ND	--	--	
11/02/95	36.89	11.80	0.00	25.09	-1.40	1200	--	ND	1.9	0.56	ND	6.4	--	
02/08/96	36.89	8.98	0.00	27.91	2.82	--	--	--	--	--	--	--	--	
02/14/96	36.89	9.24	0.00	27.65	-0.26	650	--	9	1.2	ND	0.52	ND	--	
05/08/96	36.89	9.46	0.00	27.43	-0.22	1200	--	0.7	35	2.2	3	ND	--	
08/09/96	36.89	10.47	0.00	26.42	-1.01	350	--	ND	12	0.81	0.95	ND	--	
11/07/96	36.89	11.71	0.00	25.18	-1.24	1000	--	23	ND	ND	ND	ND	--	
02/10/97	36.89	8.84	0.00	28.05	2.87	630	--	13	ND	ND	8.1	ND	--	
05/07/97	36.89	10.12	0.00	26.77	-1.28	1200	--	26	3.4	ND	20	20	--	
08/05/97	36.89	11.26	0.00	25.63	-1.14	590	--	9.8	ND	ND	ND	ND	--	
11/04/97	36.89	11.58	0.00	25.31	-0.32	640	--	14	1.9	5.7	11	ND	--	
02/12/98	36.89	7.34	0.00	29.55	4.24	770	--	20	3	ND	ND	ND	--	
05/15/98	36.87	8.67	0.00	28.20	-1.35	840	--	10	ND	ND	3.1	ND	--	
08/12/98	36.87	9.78	0.00	27.09	-1.11	240	--	0.75	ND	ND	ND	ND	--	
11/12/98	36.87	10.62	0.00	26.25	-0.84	300	--	14	2	ND	ND	ND	--	
03/01/99	36.87	9.02	0.00	27.85	1.60	1100	--	22	4.6	2.1	4.9	12	--	
05/12/99	36.87	9.65	0.00	27.22	-0.63	650	--	17	ND	ND	ND	ND	--	
08/11/99	36.87	10.85	0.00	26.02	-1.20	168	--	6.68	ND	0.544	ND	ND	--	
11/04/99	36.87	11.72	0.00	25.15	-0.87	1010	--	15.8	2.28	ND	ND	16.2	--	
02/29/00	36.87	8.25	0.00	28.62	3.47	--	--	--	--	--	--	--	--	Sampled semi-annually
05/08/00	36.87	9.21	0.00	27.66	-0.96	199	--	6.26	ND	ND	ND	ND	--	
08/08/00	36.87	10.35	0.00	26.52	-1.14	--	--	--	--	--	--	--	--	
11/06/00	36.87	10.76	0.00	26.11	-0.41	797	--	ND	ND	ND	ND	ND	--	

Table 2
HISTORIC FLUID LEVELS AND SELECTED ANALYTICAL RESULTS
May 1991 Through March 2007
76 Station 3292

Date Sampled	TOC Elevation (feet)	Depth to Water (feet)	LPH Thickness (feet)	Ground-water Elevation (feet)	Change in Elevation (feet)	TPH-G (8015M) (µg/l)	TPH-G (GC/MS) (µg/l)	Benzene (µg/l)	Toluene (µg/l)	Ethyl-benzene (µg/l)	Total Xylenes (µg/l)	MTBE (8021B) (µg/l)	MTBE (8260B) (µg/l)	Comments
MW-8 continued														
02/07/01	36.87	10.16	0.00	26.71	0.60	--	--	--	--	--	--	--	--	
05/09/01	36.87	10.62	0.00	26.25	-0.46	695	--	ND	ND	ND	ND	ND	--	
08/24/01	36.87	11.97	0.00	24.90	-1.35	--	--	--	--	--	--	--	--	Sampled semi-annually
11/16/01	36.87	12.27	0.00	24.60	-0.30	1000	--	ND<2.0	ND<2.0	ND<2.0	ND<2.0	ND<20	--	
02/21/02	36.87	10.03	0.00	26.84	2.24	--	--	--	--	--	--	--	--	
05/10/02	36.87	10.63	0.00	26.24	-0.60	400	--	ND<0.50	0.78	ND<0.50	ND<0.50	ND<5.0	--	
08/26/02	36.87	11.80	0.00	25.07	-1.17	--	--	--	--	--	--	--	--	Sampled semi-annually
11/07/02	36.87	11.97	0.00	24.90	-0.17	--	200	ND<0.50	ND<0.50	ND<0.50	ND<1.0	--	5.0	
02/14/03	36.87	9.97	0.00	26.90	2.00	--	--	--	--	--	--	--	--	Sampled semi-annually
05/12/03	36.87	9.58	0.00	27.29	0.39	--	730	ND<0.50	ND<0.50	ND<0.50	ND<1.0	--	ND<2.0	
08/11/03	36.87	11.33	0.00	25.54	-1.75	--	--	--	--	--	--	--	--	Monitored Only
11/13/03	36.87	--	--	--	--	--	--	--	--	--	--	--	--	Covered with asphalt
02/17/04	36.87	--	--	--	--	--	--	--	--	--	--	--	--	Covered with asphalt
05/20/04	36.87	--	--	--	--	--	--	--	--	--	--	--	--	Unable to locate
08/25/04	36.87	--	--	--	--	--	--	--	--	--	--	--	--	Unable to locate
11/02/04	36.87	--	--	--	--	--	--	--	--	--	--	--	--	Covered with asphalt
03/17/05	36.87	--	--	--	--	--	--	--	--	--	--	--	--	Unable to locate-Paved over
06/13/05	36.87	9.46	0.00	27.41	--	--	430	ND<0.50	ND<0.50	ND<0.50	ND<1.0	--	ND<0.50	
09/27/05	36.87	11.00	0.00	25.87	-1.54	--	--	--	--	--	--	--	--	Sampled semi-annually
12/20/05	36.87	11.09	0.00	25.78	-0.09	--	390	ND<0.50	ND<0.50	ND<0.50	ND<1.0	--	ND<0.50	
03/10/06	36.87	8.73	0.00	28.14	2.36	--	--	--	--	--	--	--	--	Sampled Q2 and Q4 only
06/20/06	36.87	9.47	0.00	27.40	-0.74	--	360	ND<0.50	ND<0.50	ND<0.50	ND<1.0	--	ND<0.50	
09/25/06	36.87	10.66	0.00	26.21	-1.19	--	--	--	--	--	--	--	--	Sampled Q2 and Q4 only
12/18/06	36.87	10.24	0.00	26.63	0.42	--	200	ND<0.50	ND<0.50	ND<0.50	ND<0.50	--	ND<0.50	

Table 2
HISTORIC FLUID LEVELS AND SELECTED ANALYTICAL RESULTS
May 1991 Through March 2007
76 Station 3292

Date Sampled	TOC Elevation (feet)	Depth to Water (feet)	LPH Thickness (feet)	Ground-water Elevation (feet)	Change in Elevation (feet)	TPH-G (8015M) (µg/l)	TPH-G (GC/MS) (µg/l)	Benzene (µg/l)	Toluene (µg/l)	Ethyl-benzene (µg/l)	Total Xylenes (µg/l)	MTBE (8021B) (µg/l)	MTBE (8260B) (µg/l)	Comments
MW-8 continued														
03/29/07	36.87	10.32	0.00	26.55	-0.08	--	--	--	--	--	--	--	--	Sampled Q2 and Q4 only
MW-9 (Screen Interval in feet: 8.0-19.0)														
05/19/92	--	--	--	--	--	8100	--	11	ND	25	5.8	--	--	
08/20/92	--	--	--	--	--	3800	--	37	ND	ND	ND	--	--	
09/16/92	36.92	13.90	0.00	23.02	--	--	--	--	--	--	--	--	--	
10/12/92	36.92	14.28	0.00	22.64	-0.38	--	--	--	--	--	--	--	--	
11/10/92	36.92	14.22	0.00	22.70	0.06	4200	--	ND	ND	21	23	--	--	
12/10/92	36.92	13.40	0.00	23.52	0.82	--	--	--	--	--	--	--	--	
01/15/93	36.92	10.24	0.00	26.68	3.16	--	--	--	--	--	--	--	--	
02/20/93	36.92	9.22	0.00	27.70	1.02	2300	--	47	ND	32	ND	--	--	
03/18/93	36.92	9.55	0.00	27.37	-0.33	--	--	--	--	--	--	--	--	
04/20/93	36.92	9.62	0.00	27.30	-0.07	--	--	--	--	--	--	--	--	
05/21/93	36.92	10.16	0.00	26.76	-0.54	3200	--	32	ND	8.1	ND	--	--	
06/22/93	36.92	10.62	0.00	26.30	-0.46	--	--	--	--	--	--	--	--	
07/23/93	36.92	11.07	0.00	25.85	-0.45	--	--	--	--	--	--	--	--	
08/23/93	36.92	11.54	0.00	25.38	-0.47	3000	--	29	ND	ND	ND	--	--	
09/24/93	36.29	11.18	0.00	25.11	-0.27	--	--	--	--	--	--	--	--	
11/23/93	36.29	11.80	0.00	24.49	-0.62	2500	--	23	2.1	ND	ND	--	--	
02/24/94	36.29	9.74	0.00	26.55	2.06	2900	--	35	ND	ND	ND	--	--	
05/25/94	36.29	10.48	0.00	25.81	-0.74	ND	--	ND	ND	ND	ND	--	--	
08/23/94	36.29	11.99	0.00	24.30	-1.51	2800	--	28	32	ND	ND	--	--	
11/23/94	36.29	11.31	0.00	24.98	0.68	2000	--	24	2.2	2.2	2.5	--	--	
02/03/95	36.29	8.45	0.00	27.84	2.86	2100	--	26	2.5	ND	ND	--	--	
05/10/95	36.29	8.70	0.00	27.59	-0.25	1700	--	0.81	2.2	1	1.4	--	--	

Table 2
HISTORIC FLUID LEVELS AND SELECTED ANALYTICAL RESULTS
May 1991 Through March 2007
76 Station 3292

Date Sampled	TOC Elevation	Depth to Water	LPH Thickness	Ground-water Elevation	Change in Elevation	TPH-G (8015M)	TPH-G (GC/MS)	Benzene	Toluene	Ethyl-benzene	Total Xylenes	MTBE (8021B)	MTBE (8260B)	Comments
	(feet)	(feet)	(feet)	(feet)	(feet)	(µg/l)	(µg/l)	(µg/l)	(µg/l)	(µg/l)	(µg/l)	(µg/l)	(µg/l)	
MW-9 continued														
08/02/95	36.29	9.75	0.00	26.54	-1.05	1900	--	26	6.6	ND	3.9	--	--	
11/02/95	36.29	11.16	0.00	25.13	-1.41	1600	--	ND	1.3	ND	ND	11	--	
02/08/96	36.29	8.15	0.00	28.14	3.01	1900	--	ND	ND	ND	ND	ND	--	
05/08/96	36.29	8.75	0.00	27.54	-0.60	1700	--	1.9	22	1.7	2.7	ND	--	
08/09/96	36.29	9.84	0.00	26.45	-1.09	200	--	ND	4.5	ND	0.58	ND	--	
11/07/96	36.29	11.10	0.00	25.19	-1.26	920	--	24	ND	ND	ND	ND	--	
02/10/97	36.29	8.15	0.00	28.14	2.95	580	--	14	2.4	ND	ND	16	--	
05/07/97	36.29	9.45	0.00	26.84	-1.30	810	--	11	3.9	1.7	9.9	13	--	
08/05/97	36.29	10.70	0.00	25.59	-1.25	850	--	21	ND	ND	ND	33	--	
11/04/97	36.29	11.05	0.00	25.24	-0.35	730	--	11	ND	5.1	11	ND	--	
02/12/98	36.29	6.60	0.00	29.69	4.45	820	--	23	3.2	ND	ND	18	--	
05/15/98	36.27	8.01	0.00	28.26	-1.43	390	--	5.5	1.2	ND	13	13	--	
08/12/98	36.27	9.18	0.00	27.09	-1.17	780	--	14	ND	0.52	ND	12	--	
11/12/98	36.27	9.91	0.00	26.36	-0.73	180	--	6.3	ND	ND	0.62	8.1	--	
03/01/99	36.27	8.34	0.00	27.93	1.57	790	--	24	ND	ND	1.7	32	--	
05/12/99	36.27	9.04	0.00	27.23	-0.70	930	--	13	2.2	1.2	1.5	10	--	
08/11/99	36.27	10.25	0.00	26.02	-1.21	1120	--	19.7	ND	ND	ND	ND	--	
11/04/99	36.27	11.10	0.00	25.17	-0.85	756	--	14.2	1.94	ND	ND	22.8	--	
02/29/00	36.27	8.12	0.00	28.15	2.98	955	--	22.9	ND	ND	ND	ND	--	
05/08/00	36.27	9.09	0.00	27.18	-0.97	895	--	ND	ND	ND	ND	ND	--	
08/08/00	36.27	10.08	0.00	26.19	-0.99	630	--	18.2	ND	ND	ND	ND	--	
11/06/00	36.27	10.52	0.00	25.75	-0.44	712	--	ND	ND	ND	ND	ND	--	
02/07/01	36.27	9.78	0.00	26.49	0.74	750	--	ND	ND	ND	ND	66	--	
05/09/01	36.27	9.98	0.00	26.29	-0.20	704	--	ND	ND	ND	ND	ND	--	

Table 2
HISTORIC FLUID LEVELS AND SELECTED ANALYTICAL RESULTS
May 1991 Through March 2007
76 Station 3292

Date Sampled	TOC Elevation	Depth to Water	LPH Thickness	Ground-water Elevation	Change in Elevation	TPH-G (8015M)	TPH-G (GC/MS)	Benzene	Toluene	Ethyl-benzene	Total Xylenes	MTBE (8021B)	MTBE (8260B)	Comments
(feet)	(feet)	(feet)	(feet)	(feet)	(feet)	(µg/l)	(µg/l)	(µg/l)	(µg/l)	(µg/l)	(µg/l)	(µg/l)	(µg/l)	
MW-9 continued														
08/24/01	36.27	11.34	0.00	24.93	-1.36	770	--	ND<1.2	ND<1.2	ND<1.2	ND<1.2	ND<12	--	
11/16/01	36.27	11.63	0.00	24.64	-0.29	540	--	ND<1.0	ND<1.0	ND<1.0	ND<1.0	ND<10	--	
02/21/02	36.27	9.35	0.00	26.92	2.28	380	--	ND<0.50	ND<0.50	ND<0.50	ND<0.50	ND<5.0	--	
05/10/02	36.27	10.00	0.00	26.27	-0.65	300	--	ND<0.50	0.67	ND<0.50	ND<0.50	ND<5.0	--	
08/26/02	36.27	11.17	0.00	25.10	-1.17	--	680	ND<0.50	ND<0.50	ND<0.50	ND<1.0	--	ND<2.0	
11/07/02	36.27	11.56	0.00	24.71	-0.39	--	250	ND<0.50	ND<0.50	ND<0.50	ND<1.0	--	ND<2.0	
02/14/03	36.27	9.41	0.00	26.86	2.15	--	460	ND<0.50	ND<0.50	ND<0.50	ND<1.0	--	ND<2.0	
05/12/03	36.27	9.22	0.00	27.05	0.19	--	720	ND<0.50	ND<0.50	ND<0.50	ND<1.0	--	ND<2.0	
08/11/03	36.27	11.18	0.00	25.09	-1.96	--	170	ND<0.50	ND<0.50	ND<0.50	ND<1.0	--	ND<2.0	
11/13/03	36.27	11.41	0.00	24.86	-0.23	--	400	ND<0.50	ND<0.50	ND<0.50	ND<1.0	--	ND<2.0	
02/17/04	36.27	9.89	0.00	26.38	1.52	--	600	ND<0.50	ND<0.50	ND<0.50	ND<1.0	--	ND<2.0	
05/20/04	36.27	11.22	0.00	25.05	-1.33	--	590	ND<0.50	ND<0.50	ND<0.50	ND<1.0	--	ND<0.50	
08/25/04	36.27	11.49	0.00	24.78	-0.27	--	240	ND<0.50	ND<0.50	ND<0.50	ND<1.0	--	ND<0.50	
11/02/04	36.27	11.12	0.00	25.15	0.37	--	300	ND<0.50	ND<0.50	ND<0.50	ND<1.0	--	ND<0.50	
03/17/05	36.27	8.87	0.00	27.40	2.25	--	750	ND<0.50	ND<0.50	ND<0.50	ND<1.0	--	ND<0.50	
06/13/05	36.27	8.92	0.00	27.35	-0.05	--	560	ND<0.50	ND<0.50	ND<0.50	ND<1.0	--	ND<0.50	
09/27/05	36.27	10.31	0.00	25.96	-1.39	--	320	ND<0.50	ND<0.50	ND<0.50	ND<1.0	--	ND<0.50	
12/20/05	36.27	10.41	0.00	25.86	-0.10	--	320	ND<0.50	ND<0.50	ND<0.50	ND<1.0	--	ND<0.50	
03/10/06	36.27	8.22	0.00	28.05	2.19	--	470	ND<0.50	ND<0.50	ND<0.50	ND<1.0	--	ND<0.50	
06/20/06	36.27	8.89	0.00	27.38	-0.67	--	360	ND<0.50	ND<0.50	ND<0.50	ND<1.0	--	ND<0.50	
09/25/06	36.27	9.95	0.00	26.32	-1.06	--	270	ND<0.50	ND<0.50	ND<0.50	ND<0.50	--	ND<0.50	
12/18/06	36.27	9.63	0.00	26.64	0.32	--	200	ND<0.50	ND<0.50	ND<0.50	ND<0.50	--	ND<0.50	
03/29/07	36.27	9.71	0.00	26.56	-0.08	--	190	ND<0.50	ND<0.50	ND<0.50	ND<0.50	--	ND<0.50	

MW-10 (Screen Interval in feet: 8.0-20.0)

Table 2
HISTORIC FLUID LEVELS AND SELECTED ANALYTICAL RESULTS
May 1991 Through March 2007
76 Station 3292

Date Sampled	TOC Elevation	Depth to Water	LPH Thickness	Ground-water Elevation	Change in Elevation	TPH-G (8015M)	TPH-G (GC/MS)	Benzene	Toluene	Ethyl-benzene	Total Xylenes	MTBE (8021B)	MTBE (8260B)	Comments
	(feet)	(feet)	(feet)	(feet)	(feet)	(µg/l)	(µg/l)	(µg/l)	(µg/l)	(µg/l)	(µg/l)	(µg/l)	(µg/l)	
MW-10 continued														
08/20/92	--	--	--	--	--	15000	--	230	ND	1000	350	--	--	
09/16/92	36.26	13.28	0.00	22.98	--	--	--	--	--	--	--	--	--	
10/12/92	36.26	13.67	0.00	22.59	-0.39	--	--	--	--	--	--	--	--	
11/10/92	36.26	13.59	0.00	22.67	0.08	15000	--	300	42	3500	330	--	--	
12/10/92	36.26	12.53	0.00	23.73	1.06	--	--	--	--	--	--	--	--	
01/15/93	36.26	9.60	0.00	26.66	2.93	--	--	--	--	--	--	--	--	
02/20/93	36.26	8.57	0.00	27.69	1.03	17000	--	74	ND	1000	620	--	--	
03/18/93	36.26	9.03	0.00	27.23	-0.46	--	--	--	--	--	--	--	--	
04/20/93	36.26	9.09	0.00	27.17	-0.06	--	--	--	--	--	--	--	--	
05/21/93	36.26	9.63	0.00	26.63	-0.54	23000	--	250	ND	3000	240	--	--	
06/22/93	36.26	10.12	0.00	26.14	-0.49	--	--	--	--	--	--	--	--	
07/23/93	36.26	10.54	0.00	25.72	-0.42	--	--	--	--	--	--	--	--	
08/23/93	36.26	10.99	0.00	25.27	-0.45	20000	--	230	13	3200	140	--	--	
09/24/93	36.04	11.17	0.00	24.87	-0.40	--	--	--	--	--	--	--	--	
11/23/93	36.04	11.67	0.00	24.37	-0.50	18000	--	300	10	2800	110	--	--	
02/24/94	36.04	9.57	0.00	26.47	2.10	15000	--	330	19	2000	83	--	--	
05/25/94	36.04	10.32	0.00	25.72	-0.75	14000	--	240	ND	230	62	--	--	
08/23/94	36.04	11.81	0.00	24.23	-1.49	16000	--	250	41	1800	74	--	--	
11/23/94	36.04	11.10	0.00	24.94	0.71	16000	--	260	ND	1600	49	--	--	
02/03/95	36.04	8.32	0.00	27.72	2.78	17000	--	310	ND	1500	93	--	--	
05/10/95	36.04	8.70	0.00	27.34	-0.38	12000	--	260	16	1200	54	--	--	
08/02/95	36.04	9.55	0.00	26.49	-0.85	8900	--	240	ND	780	40	--	--	
11/02/95	36.04	11.03	0.00	25.01	-1.48	9300	--	190	ND	470	1.7	110	--	
02/08/96	36.04	8.05	0.00	27.99	2.98	9700	--	170	ND	440	ND	ND	--	

Table 2
HISTORIC FLUID LEVELS AND SELECTED ANALYTICAL RESULTS
May 1991 Through March 2007
76 Station 3292

Date Sampled	TOC Elevation	Depth to Water	LPH Thickness	Ground- water Elevation	Change in Elevation	TPH-G (8015M)	TPH-G (GC/MS)	Benzene	Toluene	Ethyl- benzene	Total Xylenes	MTBE (8021B)	MTBE (8260B)	Comments
	(feet)	(feet)	(feet)	(feet)	(feet)	(µg/l)	(µg/l)	(µg/l)	(µg/l)	(µg/l)	(µg/l)	(µg/l)	(µg/l)	
MW-10 continued														
05/08/96	36.04	8.70	0.00	27.34	-0.65	7100	--	100	ND	240	ND	43	--	
08/09/96	36.04	9.76	0.00	26.28	-1.06	4400	--	59	7.5	110	6.5	73	--	
11/07/96	36.04	10.92	0.00	25.12	-1.16	6300	--	65	ND	110	ND	130	--	
02/10/97	36.04	8.10	0.00	27.94	2.82	6800	--	91	ND	100	ND	210	--	
05/07/97	36.04	9.28	0.00	26.76	-1.18	4800	--	76	ND	50	ND	160	--	
08/05/97	36.04	10.51	0.00	25.53	-1.23	4200	--	52	ND	40	ND	81	--	
11/04/97	36.04	11.02	0.00	25.02	-0.51	4500	--	49	ND	63	ND	84	--	
02/12/98	36.04	6.85	0.00	29.19	4.17	6200	--	98	ND	91	ND	420	--	
05/15/98	36.02	8.05	0.00	27.97	-1.22	7200	--	84	ND	84	ND	260	--	
08/12/98	36.02	9.27	0.00	26.75	-1.22	7500	--	6.9	11	47	ND	130	--	
11/12/98	36.02	10.03	0.00	25.99	-0.76	4200	--	23	ND	24	ND	130	--	
03/01/99	36.02	8.56	0.00	27.46	1.47	5900	--	37	ND	50	26	300	--	
05/12/99	36.02	8.92	0.00	27.10	-0.36	7400	--	37	ND	32	ND	170	--	
08/11/99	36.02	10.10	0.00	25.92	-1.18	5060	--	38.1	ND	12.9	ND	75.5	--	
11/04/99	36.02	11.03	0.00	24.99	-0.93	6190	--	76.7	8.01	13.4	ND	234	--	
02/29/00	36.02	9.67	0.00	26.35	1.36	7120	--	27.8	ND	24.7	ND	208	--	
05/08/00	36.02	10.54	0.00	25.48	-0.87	5830	--	51.7	10.6	24.7	24.8	142	--	
08/08/00	36.02	10.92	0.00	25.10	-0.38	5010	--	50.6	ND	13.9	ND	113	--	
11/06/00	36.02	11.34	0.00	24.68	-0.42	6260	--	47.9	ND	12.5	ND	118	--	
02/07/01	36.02	10.75	0.00	25.27	0.59	4800	--	56	10	ND	ND	780	--	
05/09/01	36.02	9.84	0.00	26.18	0.91	6810	--	52.4	ND	ND	ND	161	--	
08/24/01	36.02	11.16	0.00	24.86	-1.32	5600	--	56	ND<10	ND<10	ND<10	ND<100	--	
11/16/01	36.02	11.38	0.00	24.64	-0.22	5600	--	49	ND<10	ND<10	ND<10	190	--	
02/21/02	36.02	9.20	0.00	26.82	2.18	5000	--	38	ND<5.0	8.5	ND<5.0	140	--	

Table 2
HISTORIC FLUID LEVELS AND SELECTED ANALYTICAL RESULTS
May 1991 Through March 2007
76 Station 3292

Date Sampled	TOC Elevation	Depth to Water	LPH Thickness	Ground-water Elevation	Change in Elevation	TPH-G (8015M)	TPH-G (GC/MS)	Benzene	Toluene	Ethyl-benzene	Total Xylenes	MTBE (8021B)	MTBE (8260B)	Comments
(feet)	(feet)	(feet)	(feet)	(feet)	(feet)	(µg/l)	(µg/l)	(µg/l)	(µg/l)	(µg/l)	(µg/l)	(µg/l)	(µg/l)	
MW-10 continued														
05/10/02	36.02	9.87	0.00	26.15	-0.67	5300	--	57	6.3	8.2	ND<5.0	ND<50	--	
08/26/02	36.02	11.02	0.00	25.00	-1.15	--	7000	ND<5.0	ND<5.0	5.4	ND<10	--	ND<20	
11/07/02	36.02	11.32	0.00	24.70	-0.30	--	3500	ND<2.5	ND<2.5	ND<2.5	ND<5.0	--	ND<10	
02/14/03	36.02	9.36	0.00	26.66	1.96	--	5200	ND<5.0	ND<5.0	ND<5.0	ND<10	--	ND<20	
05/12/03	36.02	9.12	0.00	26.90	0.24	--	4300	2.6	0.56	2.9	ND<1.0	--	4.8	
08/11/03	36.02	11.25	0.00	24.77	-2.13	--	3100	1.9	ND<0.50	1.0	1.0	--	4.0	
11/13/03	36.02	11.20	0.00	24.82	0.05	--	7300	ND<25	ND<25	ND<25	ND<50	--	ND<100	
02/17/04	36.02	10.95	0.00	25.07	0.25	--	7100	4.1	ND<2.5	3.8	ND<5.0	--	ND<10	
05/20/04	36.02	10.00	0.00	26.02	0.95	--	7300	3.0	ND<2.5	2.8	ND<5.0	--	ND<2.5	
08/25/04	36.02	11.24	0.00	24.78	-1.24	--	6900	2.7	ND<2.5	ND<2.5	ND<5.0	--	ND<2.5	
11/02/04	36.02	10.95	0.00	25.07	0.29	--	6100	ND<2.5	ND<2.5	ND<2.5	ND<5.0	--	ND<2.5	
03/17/05	36.02	8.75	0.00	27.27	2.20	--	6700	2.4	ND<0.50	1.0	ND<1.0	--	3.4	
06/13/05	36.02	8.71	0.00	27.31	0.04	--	7500	2.8	ND<2.5	ND<2.5	ND<5.0	--	ND<2.5	
09/27/05	36.02	10.08	0.00	25.94	-1.37	--	4300	ND<5.0	ND<5.0	ND<5.0	ND<10	--	ND<5.0	
12/20/05	36.02	10.12	0.00	25.90	-0.04	--	3700	1.4	ND<0.50	ND<0.50	ND<1.0	--	ND<0.50	
03/10/06	36.02	7.91	0.00	28.11	2.21	--	4100	3.7	ND<0.50	ND<0.50	ND<1.0	--	ND<0.50	
06/20/06	36.02	8.81	0.00	27.21	-0.90	--	4100	ND<2.5	ND<2.5	ND<2.5	ND<5.0	--	ND<2.5	
09/25/06	36.02	9.94	0.00	26.08	-1.13	--	2800	ND<1.0	ND<1.0	ND<1.0	ND<1.0	--	ND<1.0	
12/18/06	36.02	9.42	0.00	26.60	0.52	--	4000	1.4	ND<0.50	ND<0.50	ND<0.50	--	ND<0.50	
03/29/07	36.02	9.47	0.00	26.55	-0.05	--	4300	1.2	ND<0.50	ND<0.50	ND<0.50	--	ND<0.50	
MW-11 (Screen Interval in feet: 7.0-19.0)														
08/20/92	--	--	--	--	--	4600	--	62	ND	ND	54	--	--	
09/16/92	35.83	12.93	0.00	22.90	--	--	--	--	--	--	--	--	--	
10/12/92	35.83	13.30	0.00	22.53	-0.37	--	--	--	--	--	--	--	--	

Table 2
HISTORIC FLUID LEVELS AND SELECTED ANALYTICAL RESULTS
May 1991 Through March 2007
76 Station 3292

Date Sampled	TOC Elevation	Depth to Water	LPH Thickness	Ground-water Elevation	Change in Elevation	TPH-G (8015M)	TPH-G (GC/MS)	Benzene	Toluene	Ethyl-benzene	Total Xylenes	MTBE (8021B)	MTBE (8260B)	Comments
(feet)	(feet)	(feet)	(feet)	(feet)	(feet)	(µg/l)	(µg/l)	(µg/l)	(µg/l)	(µg/l)	(µg/l)	(µg/l)	(µg/l)	
MW-11 continued														
11/10/92	35.83	13.20	0.00	22.63	0.10	5800	--	130	ND	260	42	--	--	
12/10/92	35.83	12.24	0.00	23.59	0.96	--	--	--	--	--	--	--	--	
01/15/93	35.83	9.23	0.00	26.60	3.01	--	--	--	--	--	--	--	--	
02/20/93	35.83	8.20	0.00	27.63	1.03	18000	--	76	ND	1000	630	--	--	
03/18/93	35.83	8.77	0.00	27.06	-0.57	--	--	--	--	--	--	--	--	
04/20/93	35.83	8.86	0.00	26.97	-0.09	--	--	--	--	--	--	--	--	
05/21/93	35.83	9.40	0.00	26.43	-0.54	7100	--	64	ND	340	120	--	--	
06/22/93	35.83	9.87	0.00	25.96	-0.47	--	--	--	--	--	--	--	--	
07/23/93	35.83	10.29	0.00	25.54	-0.42	--	--	--	--	--	--	--	--	
08/23/93	35.83	10.73	0.00	25.10	-0.44	5400	--	68	ND	230	43	--	--	
09/24/93	35.50	10.83	0.00	24.67	-0.43	--	--	--	--	--	--	--	--	
11/23/93	35.50	11.28	0.00	24.22	-0.45	3400	--	105	ND	120	43	--	--	
02/24/94	35.50	9.20	0.00	26.30	2.08	4600	--	170	ND	140	36	--	--	
05/25/94	35.50	9.94	0.00	25.56	-0.74	1400	--	49	ND	26	ND	--	--	
08/23/94	35.50	11.39	0.00	24.11	-1.45	7300	--	250	13	150	42	--	--	
11/23/94	35.50	10.67	0.00	24.83	0.72	5800	--	250	10	120	22	--	--	
02/03/95	35.50	8.02	0.00	27.48	2.65	4400	--	110	ND	150	37	--	--	
05/10/95	35.50	8.36	0.00	27.14	-0.34	4200	--	120	ND	170	38	--	--	
08/02/95	35.50	9.31	0.00	26.19	-0.95	4200	--	110	ND	110	22	--	--	
11/02/95	35.50	10.85	0.00	24.65	-1.54	6100	--	150	ND	78	6.8	6200	--	
02/08/96	35.50	7.76	0.00	27.74	3.09	--	--	--	--	--	--	--	--	
02/14/96	35.50	8.18	0.00	27.32	-0.42	3100	--	60	ND	98	ND	4000	--	
05/08/96	35.50	8.50	0.00	27.00	-0.32	3500	--	120	ND	160	ND	6400	--	
08/09/96	35.50	9.46	0.00	26.04	-0.96	1100	--	42	ND	15	ND	4300	--	

Table 2
HISTORIC FLUID LEVELS AND SELECTED ANALYTICAL RESULTS
May 1991 Through March 2007
76 Station 3292

Date Sampled	TOC Elevation	Depth to Water	LPH Thickness	Ground-water Elevation	Change in Elevation	TPH-G (8015M)	TPH-G (GC/MS)	Benzene	Toluene	Ethyl-benzene	Total Xylenes	MTBE (8021B)	MTBE (8260B)	Comments
(feet)	(feet)	(feet)	(feet)	(feet)	(feet)	(µg/l)	(µg/l)	(µg/l)	(µg/l)	(µg/l)	(µg/l)	(µg/l)	(µg/l)	
MW-11 continued														
11/07/96	35.50	10.58	0.00	24.92	-1.12	2900	--	57	ND	13	ND	3400	--	
02/10/97	35.50	7.88	0.00	27.62	2.70	600	--	9.5	ND	ND	ND	3100	--	
05/07/97	35.50	9.07	0.00	26.43	-1.19	1900	--	45	ND	31	ND	2400	--	
08/05/97	35.50	10.23	0.00	25.27	-1.16	2100	--	35	ND	24	ND	1800	--	
11/04/97	35.50	10.51	0.00	24.99	-0.28	98	--	1.6	ND	ND	ND	ND	--	
02/12/98	35.50	6.59	0.00	28.91	3.92	670	--	12	ND	ND	ND	1400	--	
05/15/98	35.50	7.73	0.00	27.77	-1.14	1200	--	7.9	ND	30	ND	1600	--	
08/12/98	35.50	8.85	0.00	26.65	-1.12	1600	--	ND	ND	ND	ND	2000	--	
11/12/98	35.50	9.52	0.00	25.98	-0.67	1700	--	9.3	ND	ND	ND	1700	--	
03/01/99	35.50	8.00	0.00	27.50	1.52	530	--	4.9	ND	ND	ND	870	--	
05/12/99	35.50	8.64	0.00	26.86	-0.64	900	--	6.6	ND	ND	ND	840	--	
08/11/99	35.50	9.92	0.00	25.58	-1.28	1660	--	5.52	ND	ND	ND	764	--	
11/04/99	35.50	10.88	0.00	24.62	-0.96	2600	--	8.71	ND	2.76	ND	1490	--	
02/29/00	35.50	7.56	0.00	27.94	3.32	420	--	ND	ND	ND	ND	1010	--	
05/08/00	35.50	8.50	0.00	27.00	-0.94	513	--	3.56	ND	1.11	ND	1320	--	
08/08/00	35.50	9.39	0.00	26.11	-0.89	960	--	10.0	1.28	ND	ND	1600	--	
11/06/00	35.50	9.81	0.00	25.69	-0.42	3000	--	17.7	ND	ND	ND	1280	1360	
02/07/01	35.50	9.16	0.00	26.34	0.65	1600	--	ND	ND	ND	ND	590	--	
05/09/01	35.50	9.51	0.00	25.99	-0.35	1010	--	11.4	ND	1.24	ND	586	--	
08/24/01	35.50	--	--	--	--	--	--	--	--	--	--	--	870	
08/29/01	35.50	10.78	0.00	24.72	--	3100	--	23	ND<5.0	ND<5.0	ND<5.0	840	870	
11/16/01	35.50	10.95	0.00	24.55	-0.17	1000	--	9.2	ND<2.0	ND<2.0	ND<2.0	600	--	
02/21/02	35.50	8.85	0.00	26.65	2.10	1100	--	7.4	ND<2.5	ND<2.5	ND<2.5	270	--	
05/10/02	35.50	9.51	0.00	25.99	-0.66	910	--	7.4	1.4	2.8	ND<12	330	270	

Table 2
HISTORIC FLUID LEVELS AND SELECTED ANALYTICAL RESULTS
May 1991 Through March 2007
76 Station 3292

Date Sampled	TOC Elevation	Depth to Water	LPH Thickness	Ground-water Elevation	Change in Elevation	TPH-G (8015M)	TPH-G (GC/MS)	Benzene	Toluene	Ethyl-benzene	Total Xylenes	MTBE (8021B)	MTBE (8260B)	Comments
(feet)	(feet)	(feet)	(feet)	(feet)	(feet)	(µg/l)	(µg/l)	(µg/l)	(µg/l)	(µg/l)	(µg/l)	(µg/l)	(µg/l)	
MW-11 continued														
08/26/02	35.50	10.62	0.00	24.88	-1.11	--	1900	ND<0.50	ND<0.50	0.87	ND<1.0	--	170	
11/07/02	35.50	10.77	0.00	24.73	-0.15	--	550	ND<2.5	ND<2.5	ND<2.5	ND<5.0	--	330	
02/14/03	35.50	8.97	0.00	26.53	1.80	--	2600	1.8	0.51	1.7	ND<1.0	--	ND<2.0	
05/12/03	35.50	8.90	0.00	26.60	0.07	--	ND<250	ND<2.5	ND<2.5	ND<2.5	ND<5.0	--	290	
08/11/03	35.50	11.04	0.00	24.46	-2.14	--	930	ND<2.5	ND<2.5	ND<2.5	ND<5.0	--	320	
11/13/03	35.50	10.79	0.00	24.71	0.25	--	1300	ND<2.5	ND<2.5	5.0	ND<5.0	--	300	
02/17/04	35.50	9.19	0.00	26.31	1.60	--	830	ND<2.5	ND<2.5	3.8	ND<5.0	--	170	
05/20/04	35.50	9.81	0.00	25.69	-0.62	--	930	ND<2.5	ND<2.5	ND<2.5	ND<5.0	--	230	
08/25/04	35.50	10.90	0.00	24.60	-1.09	--	1100	ND<1.0	ND<1.0	2.1	ND<2.0	--	210	
11/02/04	35.50	10.47	0.00	25.03	0.43	--	850	ND<1.0	ND<1.0	1.4	ND<2.0	--	180	
03/17/05	35.50	8.22	0.00	27.28	2.25	--	1500	0.63	ND<0.50	2.9	ND<1.0	--	120	
06/13/05	35.50	8.48	0.00	27.02	-0.26	--	1100	ND<0.50	ND<0.50	3.5	ND<1.0	--	120	
09/27/05	35.50	9.88	0.00	25.62	-1.40	--	320	ND<0.50	ND<0.50	ND<0.50	ND<1.0	--	110	
12/20/05	35.50	9.96	0.00	25.54	-0.08	--	290	ND<0.50	ND<0.50	ND<0.50	ND<1.0	--	92	
03/10/06	35.50	7.65	0.00	27.85	2.31	--	620	ND<2.5	ND<2.5	ND<2.5	ND<5.0	--	140	
06/20/06	35.50	8.63	0.00	26.87	-0.98	--	680	ND<2.5	ND<2.5	ND<2.5	ND<5.0	--	88	
09/25/06	35.50	9.64	0.00	25.86	-1.01	--	180	ND<0.50	ND<0.50	ND<0.50	ND<0.50	--	65	
12/18/06	35.50	9.10	0.00	26.40	0.54	--	ND<50	ND<0.50	ND<0.50	ND<0.50	ND<0.50	--	48	
03/29/07	35.50	9.31	0.00	26.19	-0.21	--	810	ND<0.50	ND<0.50	1.0	ND<0.50	--	47	

Table 2 a
ADDITIONAL HISTORIC ANALYTICAL RESULTS
76 Station 3292

Date Sampled	TBA (µg/l)	Ethanol (8260B) (µg/l)	Ethylene- dibromide (EDB) (µg/l)	1,2-DCA (EDC) (µg/l)	DIPE (µg/l)	ETBE (µg/l)	TAME (µg/l)	1,2- Dichloro- benzene (µg/l)	pH (pH)	Post-purge Dissolved Oxygen (mg/l)	Pre-purge Dissolved Oxygen (mg/l)
MW-1											
11/02/95	--	--	--	--	--	--	--	--	--	--	2.83
02/08/96	--	--	--	--	--	--	--	--	--	--	2.58
05/08/96	--	--	--	--	--	--	--	--	--	1.92	--
08/09/96	--	--	--	--	--	--	--	--	--	--	2.14
11/07/96	--	--	--	--	--	--	--	--	--	2.18	2.11
02/10/97	--	--	--	--	--	--	--	--	--	2.05	--
02/11/97	--	--	--	--	--	--	--	--	--	2.05	--
05/07/97	--	--	--	--	--	--	--	--	--	1.88	--
08/05/97	--	--	--	--	--	--	--	--	--	1.88	--
11/04/97	--	--	--	--	--	--	--	--	--	2.67	--
02/12/98	--	--	--	--	--	--	--	--	--	--	2.38
05/15/98	--	--	--	--	--	--	--	--	--	--	2.12
08/12/98	--	--	--	--	--	--	--	--	--	--	1.77
11/12/98	--	--	--	--	--	--	--	--	--	--	1.55
03/01/99	--	--	--	--	--	--	--	--	--	--	1.77
05/12/99	--	--	--	--	--	--	--	--	--	--	1.86
08/11/99	--	--	--	--	--	--	--	--	--	--	1.93
11/04/99	--	--	--	--	--	--	--	--	--	--	2.1
02/29/00	--	--	--	--	--	--	--	--	--	--	2.88
05/08/00	ND	ND	ND	ND	ND	ND	ND	--	--	--	3.11
08/08/00	--	--	--	--	--	--	--	--	--	--	3.27
11/06/00	--	--	--	--	--	--	--	--	--	--	3.67
02/07/01	--	--	--	--	--	--	--	--	--	--	3.62
05/09/01	ND	ND	ND	ND	ND	ND	ND	--	--	--	3.29
08/24/01	--	--	--	--	--	--	--	--	--	--	1.97
11/16/01	380	ND<2500	ND<5.0	ND<5.0	ND<5.0	ND<5.0	ND<5.0	--	--	--	2.56

Table 2 a
ADDITIONAL HISTORIC ANALYTICAL RESULTS
76 Station 3292

Date Sampled	TBA	Ethanol (8260B)	Ethylene-dibromide (EDB)	1,2-DCA (EDC)	DIPE	ETBE	TAME	1,2-Dichloro-benzene	pH	Post-purge Dissolved Oxygen	Pre-purge Dissolved Oxygen
	(µg/l)	(µg/l)	(µg/l)	(µg/l)	(µg/l)	(µg/l)	(µg/l)	(µg/l)	(pH)	(mg/l)	(mg/l)
MW-1 continued											
02/21/02	ND<50	ND<1200	ND<2.5	ND<2.5	ND<2.5	ND<2.5	ND<2.5	--	--	--	1.84
05/10/02	--	--	--	--	--	--	--	--	--	--	0.7
08/26/02	--	--	--	--	--	--	--	--	--	--	0.9
11/07/02	ND<500	ND<2500	ND<10	ND<10	ND<10	ND<10	ND<10	--	--	--	1.84
02/14/03	ND<500	ND<2500	ND<10	ND<10	ND<10	ND<10	ND<10	--	--	--	2.21
05/12/03	--	--	--	--	--	--	--	--	--	--	2.01
08/11/03	--	ND<500	--	--	--	--	--	--	--	--	--
11/13/03	--	ND<5000	--	--	--	--	--	--	--	--	--
02/17/04	--	ND<2500	--	--	--	--	--	--	--	--	--
05/20/04	--	ND<500	--	--	--	--	--	--	--	--	--
08/25/04	--	ND<250	--	--	--	--	--	--	--	--	0.25
11/02/04	--	ND<500	--	--	--	--	--	--	6.71	--	2.60
03/17/05	--	ND<500	--	--	--	--	--	--	--	--	0.60
06/13/05	--	ND<500	--	--	--	--	--	--	--	--	5.37
09/27/05	--	ND<2500	--	--	--	--	--	--	--	--	0.76
12/20/05	--	ND<250	--	--	--	--	--	--	--	--	0.93
03/10/06	--	ND<1200	--	--	--	--	--	--	--	--	0.50
06/20/06	--	ND<1200	--	--	--	--	--	--	--	--	.30
09/25/06	--	ND<500	--	--	--	--	--	--	--	--	0.33
12/18/06	--	ND<250	--	--	--	--	--	--	--	--	1.83
03/29/07	--	ND<250	--	--	--	--	--	--	--	--	0.84
MW-2											
11/02/95	--	--	--	--	--	--	--	--	--	--	2.8
02/08/96	--	--	--	--	--	--	--	--	--	--	2.21
05/08/96	--	--	--	--	--	--	--	--	--	3.89	--
08/09/96	--	--	--	--	--	--	--	--	--	--	3.36

Table 2 a
ADDITIONAL HISTORIC ANALYTICAL RESULTS
76 Station 3292

Date Sampled	TBA	Ethanol (8260B)	Ethylene-dibromide (EDB)	1,2-DCA (EDC)	DIPE	ETBE	TAME	1,2-Dichloro-benzene	pH	Post-purge Dissolved Oxygen	Pre-purge Dissolved Oxygen
	(µg/l)	(µg/l)	(µg/l)	(µg/l)	(µg/l)	(µg/l)	(µg/l)	(µg/l)	(pH)	(mg/l)	(mg/l)
MW-2 continued											
11/07/96	--	--	--	--	--	--	--	--	--	1.98	1.96
02/10/97	--	--	--	--	--	--	--	--	--	2.12	--
02/11/97	--	--	--	--	--	--	--	--	--	2.12	--
05/07/97	--	--	--	--	--	--	--	--	--	2.38	--
08/05/97	--	--	--	--	--	--	--	--	--	2.18	--
11/04/97	--	--	--	--	--	--	--	--	--	2.18	--
02/12/98	--	--	--	--	--	--	--	--	--	--	2.04
05/15/98	--	--	--	--	--	--	--	--	--	--	2.33
08/12/98	--	--	--	--	--	--	--	--	--	--	2.50
11/12/98	--	--	--	--	--	--	--	--	--	--	1.90
03/01/99	--	--	--	--	--	--	--	--	--	--	1.82
05/12/99	--	--	--	--	--	--	--	--	--	--	1.98
08/11/99	--	--	--	--	--	--	--	--	--	--	1.98
11/04/99	--	--	--	--	--	--	--	--	--	--	1.90
02/29/00	--	--	--	--	--	--	--	--	--	--	2.41
05/08/00	--	--	--	--	--	--	--	--	--	--	2.14
08/08/00	--	--	--	--	--	--	--	--	--	--	2.57
11/06/00	--	--	--	--	--	--	--	--	--	--	1.94
02/07/01	--	--	--	--	--	--	--	--	--	--	2.49
05/09/01	--	--	--	--	--	--	--	--	--	--	2.66
08/24/01	--	--	--	--	--	--	--	--	--	--	2.11
11/16/01	--	--	--	--	--	--	--	--	--	--	2.34
02/21/02	--	--	--	--	--	--	--	--	--	--	1.90
05/10/02	--	--	--	--	--	--	--	--	--	--	0.80
08/26/02	--	--	--	--	--	--	--	--	--	--	1.00
11/07/02	ND<500	ND<2500	ND<10	ND<10	ND<10	ND<10	ND<10	--	--	--	1.13

Table 2 a
ADDITIONAL HISTORIC ANALYTICAL RESULTS
76 Station 3292

Date Sampled	TBA (µg/l)	Ethanol (8260B) (µg/l)	Ethylene- dibromide (EDB) (µg/l)	1,2-DCA (EDC) (µg/l)	DIPE (µg/l)	ETBE (µg/l)	TAME (µg/l)	1,2- Dichloro- benzene (µg/l)	pH (pH)	Post-purge Dissolved Oxygen (mg/l)	Pre-purge Dissolved Oxygen (mg/l)
MW-2 continued											
02/14/03	--	--	--	--	--	--	--	--	--	--	1.27
05/12/03	--	--	--	--	--	--	--	--	--	--	2.18
08/11/03	--	ND<500	--	--	--	--	--	--	--	--	--
11/13/03	--	ND<500	--	--	--	--	--	--	--	--	--
02/17/04	--	ND<500	--	--	--	--	--	--	--	--	--
05/20/04	--	ND<50	--	--	--	--	--	--	--	--	--
08/25/04	--	ND<50	--	--	--	--	--	--	--	--	0.22
11/02/04	--	ND<50	--	--	--	--	--	--	6.77	--	2.79
03/17/05	--	ND<50	--	--	--	--	--	--	--	--	1.02
06/13/05	--	ND<50	--	--	--	--	--	--	--	--	0.97
09/27/05	--	ND<250	--	--	--	--	--	--	--	--	0.90
12/20/05	--	ND<250	--	--	--	--	--	--	--	--	0.95
03/10/06	--	ND<1200	--	--	--	--	--	--	--	--	0.55
06/20/06	--	ND<250	--	--	--	--	--	--	--	--	.75
09/25/06	--	ND<250	--	--	--	--	--	--	--	--	0.81
12/18/06	--	ND<250	--	--	--	--	--	--	--	--	1.13
03/29/07	--	ND<250	--	--	--	--	--	--	--	--	1.89
MW-2(SP)											
11/07/96	--	--	--	--	--	--	--	--	--	2.8	2.85
02/10/97	--	--	--	--	--	--	--	--	--	2.73	--
02/11/97	--	--	--	--	--	--	--	--	--	2.73	--
08/05/97	--	--	--	--	--	--	--	--	--	3.99	--
11/04/97	--	--	--	--	--	--	--	--	--	3.06	--
02/12/98	--	--	--	--	--	--	--	--	--	--	3.11
05/15/98	--	--	--	--	--	--	--	--	--	--	3.97
08/12/98	--	--	--	--	--	--	--	--	--	--	3.62

Table 2 a
ADDITIONAL HISTORIC ANALYTICAL RESULTS
76 Station 3292

Date Sampled	TBA	Ethanol (8260B)	Ethylene-dibromide (EDB)	1,2-DCA (EDC)	DIPE	ETBE	TAME	1,2-Dichloro-benzene	pH	Post-purge Dissolved Oxygen	Pre-purge Dissolved Oxygen
	(µg/l)	(µg/l)	(µg/l)	(µg/l)	(µg/l)	(µg/l)	(µg/l)	(µg/l)	(pH)	(mg/l)	(mg/l)
MW-2(SP) continued											
11/12/98	--	--	--	--	--	--	--	--	--	--	4.19
03/01/99	--	--	--	--	--	--	--	--	--	--	4.56
05/12/99	--	--	--	--	--	--	--	--	--	--	3.92
08/11/99	--	--	--	--	--	--	--	--	--	--	4.19
11/04/99	--	--	--	--	--	--	--	--	--	--	3.85
02/29/00	--	--	--	--	--	--	--	--	--	--	3.21
05/08/00	ND	ND	ND	ND	ND	ND	ND	--	--	--	3.96
08/08/00	--	--	--	--	--	--	--	--	--	--	3.55
11/06/00	--	--	--	--	--	--	--	--	--	--	4.11
02/07/01	--	--	--	--	--	--	--	--	--	--	3.8
05/09/01	--	--	--	--	--	--	--	--	--	--	3.95
08/24/01	--	--	--	--	--	--	--	--	--	--	3.81
11/16/01	--	--	--	--	--	--	--	--	--	--	4.05
02/21/02	--	--	--	--	--	--	--	--	--	--	3.7
05/10/02	--	--	--	--	--	--	--	--	--	--	0.7
08/26/02	--	--	--	--	--	--	--	--	--	--	1.1
11/07/02	ND<100	ND<500	ND<2.0	ND<2.0	ND<2.0	ND<2.0	ND<2.0	--	--	--	1.21
02/14/03	--	--	--	--	--	--	--	--	--	--	1.35
05/12/03	--	--	--	--	--	--	--	--	--	--	2.62
05/20/04	--	ND<50	--	--	--	--	--	--	--	--	--
08/25/04	--	--	--	--	--	--	--	--	--	--	0.61
11/02/04	--	ND<50	--	--	--	--	--	--	6.87	--	3.25
06/13/05	--	ND<50	--	--	--	--	--	--	--	--	1.13
12/20/05	--	ND<250	--	--	--	--	--	--	--	--	1.10
03/10/06	--	--	--	--	--	--	--	--	--	--	0.55
06/20/06	--	ND<250	--	--	--	--	--	--	--	--	.70

Table 2 a
ADDITIONAL HISTORIC ANALYTICAL RESULTS
76 Station 3292

Date Sampled	TBA	Ethanol (8260B)	Ethylene-dibromide (EDB)	1,2-DCA (EDC)	DIPE	ETBE	TAME	1,2-Dichlorobenzene	pH	Post-purge Dissolved Oxygen	Pre-purge Dissolved Oxygen
	(µg/l)	(µg/l)	(µg/l)	(µg/l)	(µg/l)	(µg/l)	(µg/l)	(µg/l)	(pH)	(mg/l)	(mg/l)
MW-2(SP) continued											
09/25/06	--	--	--	--	--	--	--	--	--	--	0.71
12/18/06	--	ND<250	--	--	--	--	--	--	--	--	5.15
03/29/07	--	--	--	--	--	--	--	--	--	--	1.12
MW-3											
11/02/95	--	--	--	--	--	--	--	--	--	--	4.98
02/08/96	--	--	--	--	--	--	--	--	--	--	2.78
05/08/96	--	--	--	--	--	--	--	--	--	3.73	--
08/09/96	--	--	--	--	--	--	--	--	--	--	3.29
11/07/96	--	--	--	--	--	--	--	--	--	3.98	3.15
02/10/97	--	--	--	--	--	--	--	--	--	3.59	--
02/11/97	--	--	--	--	--	--	--	--	--	2.55	--
08/05/97	--	--	--	--	--	--	--	--	--	2.86	--
11/04/97	--	--	--	--	--	--	--	--	--	2.95	--
02/12/98	--	--	--	--	--	--	--	--	--	--	3.12
05/15/98	--	--	--	--	--	--	--	--	--	--	3.97
08/12/98	--	--	--	--	--	--	--	--	--	--	4.21
11/12/98	--	--	--	--	--	--	--	--	--	--	4.56
03/01/99	--	--	--	--	--	--	--	--	--	--	4.56
05/12/99	--	--	--	--	--	--	--	--	--	--	3.87
08/11/99	--	--	--	--	--	--	--	--	--	--	4.1
11/04/99	--	--	--	--	--	--	--	--	--	--	4.41
08/25/04	--	--	--	--	--	--	--	--	--	--	0.38
11/02/04	--	--	--	--	--	--	--	--	--	--	3.82
06/13/05	--	--	--	--	--	--	--	--	--	--	1.12
12/20/05	--	--	--	--	--	--	--	--	--	--	1.41
03/10/06	--	--	--	--	--	--	--	--	--	--	0.59

Table 2 a
ADDITIONAL HISTORIC ANALYTICAL RESULTS
76 Station 3292

Date Sampled	TBA (µg/l)	Ethanol (8260B) (µg/l)	Ethylene- dibromide (EDB) (µg/l)	1,2-DCA (EDC) (µg/l)	DIPE (µg/l)	ETBE (µg/l)	TAME (µg/l)	1,2- Dichloro- benzene (µg/l)	pH (pH)	Post-purge Dissolved Oxygen (mg/l)	Pre-purge Dissolved Oxygen (mg/l)
MW-3 continued											
06/20/06	--	--	--	--	--	--	--	--	--	--	.85
09/25/06	--	--	--	--	--	--	--	--	--	--	0.84
12/18/06	--	--	--	--	--	--	--	--	--	--	2.69
03/29/07	--	--	--	--	--	--	--	--	--	--	0.75
MW-3(SP)											
11/07/96	--	--	--	--	--	--	--	--	--	2.4	2.41
02/10/97	--	--	--	--	--	--	--	--	--	2.55	--
08/05/97	--	--	--	--	--	--	--	--	--	3.74	--
11/04/97	--	--	--	--	--	--	--	--	--	2.95	--
02/12/98	--	--	--	--	--	--	--	--	--	--	3.17
05/15/98	--	--	--	--	--	--	--	--	--	--	4.06
08/12/98	--	--	--	--	--	--	--	--	--	--	3.98
11/12/98	--	--	--	--	--	--	--	--	--	--	3.39
03/01/99	--	--	--	--	--	--	--	--	--	--	3.08
05/12/99	--	--	--	--	--	--	--	--	--	--	2.77
08/11/99	--	--	--	--	--	--	--	--	--	--	2.84
11/04/99	--	--	--	--	--	--	--	--	--	--	2.43
02/29/00	--	--	--	--	--	--	--	--	--	--	2.72
05/08/00	ND	ND	ND	ND	ND	ND	ND	--	--	--	2.22
08/08/00	--	--	--	--	--	--	--	--	--	--	2.76
11/06/00	--	--	--	--	--	--	--	--	--	--	2.59
02/07/01	--	--	--	--	--	--	--	--	--	--	2.61
05/09/01	--	--	--	--	--	--	--	--	--	--	2.36
08/24/01	--	--	--	--	--	--	--	--	--	--	1.98
11/16/01	--	--	--	--	--	--	--	--	--	--	2.29
02/21/02	--	--	--	--	--	--	--	--	--	--	2.1

Table 2 a
ADDITIONAL HISTORIC ANALYTICAL RESULTS
76 Station 3292

Date Sampled	TBA	Ethanol (8260B)	Ethylene-dibromide (EDB)	1,2-DCA (EDC)	DIPE	ETBE	TAME	1,2-Dichloro-benzene	pH	Post-purge Dissolved Oxygen	Pre-purge Dissolved Oxygen
	(µg/l)	(µg/l)	(µg/l)	(µg/l)	(µg/l)	(µg/l)	(µg/l)	(µg/l)	(pH)	(mg/l)	(mg/l)
MW-3(SP) continued											
05/10/02	--	--	--	--	--	--	--	--	--	--	0.6
08/26/02	--	--	--	--	--	--	--	--	--	--	0.8
11/07/02	ND<1000	ND<5000	ND<20	ND<20	ND<20	ND<20	ND<20	--	--	--	1.1
02/14/03	--	--	--	--	--	--	--	--	--	--	0.96
05/12/03	--	--	--	--	--	--	--	--	--	--	1.55
05/20/04	--	ND<50	--	--	--	--	--	--	--	--	--
08/25/04	--	--	--	--	--	--	--	--	--	--	0.58
11/02/04	--	ND<50	--	--	--	--	--	--	6.85	--	3.82
06/13/05	--	ND<50	--	--	--	--	--	--	--	--	1.12
12/20/05	--	ND<250	--	--	--	--	--	--	--	--	0.90
03/10/06	--	--	--	--	--	--	--	--	--	--	0.46
06/20/06	--	ND<250	--	--	--	--	--	--	--	--	.56
09/25/06	--	--	--	--	--	--	--	--	--	--	0.54
12/18/06	--	ND<250	--	--	--	--	--	--	--	--	2.59
03/29/07	--	--	--	--	--	--	--	--	--	--	0.83
MW-4											
11/02/95	--	--	--	--	--	--	--	--	--	--	7.91
02/08/96	--	--	--	--	--	--	--	--	--	--	2.66
08/09/96	--	--	--	--	--	--	--	--	--	--	2.92
11/07/96	--	--	--	--	--	--	--	--	--	4.38	4.32
02/10/97	--	--	--	--	--	--	--	--	--	3.87	--
05/07/97	--	--	--	--	--	--	--	--	--	5.12	--
08/05/97	--	--	--	--	--	--	--	--	--	5.12	--
02/12/98	--	--	--	--	--	--	--	--	--	--	4.88
05/15/98	--	--	--	--	--	--	--	--	--	--	5.13
08/12/98	--	--	--	--	--	--	--	--	--	--	5.62

Table 2 a
ADDITIONAL HISTORIC ANALYTICAL RESULTS
76 Station 3292

Date Sampled	TBA (µg/l)	Ethanol (8260B) (µg/l)	Ethylene- dibromide (EDB) (µg/l)	1,2-DCA (EDC) (µg/l)	DIPE (µg/l)	ETBE (µg/l)	TAME (µg/l)	1,2- Dichloro- benzene (µg/l)	pH (pH)	Post-purge Dissolved Oxygen (mg/l)	Pre-purge Dissolved Oxygen (mg/l)
MW-4 continued											
11/12/98	--	--	--	--	--	--	--	--	--	--	5.76
03/01/99	--	--	--	--	--	--	--	--	--	--	5.55
05/12/99	--	--	--	--	--	--	--	--	--	--	5.64
08/11/99	--	--	--	--	--	--	--	--	--	--	5.36
11/04/99	--	--	--	--	--	--	--	--	--	--	4.95
08/25/04	--	--	--	--	--	--	--	--	--	--	0.32
12/20/05	--	--	--	--	--	--	--	--	--	--	1.08
03/10/06	--	--	--	--	--	--	--	--	--	--	0.45
06/20/06	--	--	--	--	--	--	--	--	--	--	1.23
09/25/06	--	--	--	--	--	--	--	--	--	--	1.20
12/18/06	--	--	--	--	--	--	--	--	--	--	2.30
03/29/07	--	--	--	--	--	--	--	--	--	--	1.61
MW-5											
11/02/95	--	--	--	--	--	--	--	--	--	--	2.3
02/08/96	--	--	--	--	--	--	--	--	--	--	2.35
05/08/96	--	--	--	--	--	--	--	--	--	1.29	--
08/09/96	--	--	--	--	--	--	--	--	--	--	2.19
11/07/96	--	--	--	--	--	--	--	--	--	1.82	1.84
02/10/97	--	--	--	--	--	--	--	--	--	2.07	--
08/05/97	--	--	--	--	--	--	--	--	--	2.36	--
11/04/97	--	--	--	--	--	--	--	--	--	1.99	--
02/12/98	--	--	--	--	--	--	--	--	--	--	1.79
05/15/98	--	--	--	--	--	--	--	--	--	--	1.66
08/12/98	--	--	--	--	--	--	--	--	--	--	1.71
11/12/98	--	--	--	--	--	--	--	--	--	--	1.81
03/01/99	--	--	--	--	--	--	--	--	--	--	1.67

Table 2 a
ADDITIONAL HISTORIC ANALYTICAL RESULTS
76 Station 3292

Date Sampled	TBA (µg/l)	Ethanol (8260B) (µg/l)	Ethylene- dibromide (EDB) (µg/l)	1,2-DCA (EDC) (µg/l)	DIPE (µg/l)	ETBE (µg/l)	TAME (µg/l)	1,2- Dichloro- benzene (µg/l)	pH (pH)	Post-purge Dissolved Oxygen (mg/l)	Pre-purge Dissolved Oxygen (mg/l)
MW-5 continued											
05/12/99	--	--	--	--	--	--	--	--	--	--	1.73
08/11/99	--	--	--	--	--	--	--	--	--	--	1.83
11/04/99	--	--	--	--	--	--	--	--	--	--	1.77
02/29/00	--	--	--	--	--	--	--	--	--	--	2.23
05/08/00	--	--	--	--	--	--	--	--	--	--	2.58
08/08/00	--	--	--	--	--	--	--	--	--	--	2.19
11/06/00	--	--	--	--	--	--	--	--	--	--	1.85
02/07/01	--	--	--	--	--	--	--	--	--	--	2.36
05/09/01	--	--	--	--	--	--	--	--	--	--	2.18
08/24/01	--	--	--	--	--	--	--	--	--	--	1.28
11/16/01	--	--	--	--	--	--	--	--	--	--	1.89
02/21/02	--	--	--	--	--	--	--	--	--	--	1.45
05/10/02	--	--	--	--	--	--	--	--	--	--	0.5
08/26/02	--	--	--	--	--	--	--	--	--	--	0.6
11/07/02	ND<500	ND<2500	ND<10	ND<10	ND<10	ND<10	ND<10	--	--	--	1.04
02/14/03	--	--	--	--	--	--	--	--	--	--	1.41
05/12/03	--	--	--	--	--	--	--	--	--	--	1.69
11/13/03	--	ND<20000	--	--	--	--	--	--	--	--	--
05/20/04	--	ND<2000	--	--	--	--	--	--	--	--	--
08/25/04	--	--	--	--	--	--	--	--	--	--	0.27
11/02/04	--	ND<2000	--	--	--	--	--	--	6.60	--	--
06/13/05	--	ND<1000	--	--	--	--	--	--	--	--	2.32
12/20/05	--	ND<12000	--	--	--	--	--	--	--	--	1.40
03/10/06	--	--	--	--	--	--	--	--	--	--	0.43
06/20/06	--	ND<6200	--	--	--	--	--	--	--	--	.53
09/25/06	--	--	--	--	--	--	--	--	--	--	0.57

Table 2 a
ADDITIONAL HISTORIC ANALYTICAL RESULTS
76 Station 3292

Date Sampled	TBA	Ethanol (8260B)	Ethylene-dibromide (EDB)	1,2-DCA (EDC)	DIPE	ETBE	TAME	1,2-Dichloro-benzene	pH	Post-purge Dissolved Oxygen	Pre-purge Dissolved Oxygen
	(µg/l)	(µg/l)	(µg/l)	(µg/l)	(µg/l)	(µg/l)	(µg/l)	(µg/l)	(pH)	(mg/l)	(mg/l)
MW-5 continued											
12/18/06	--	ND<250	--	--	--	--	--	--	--	--	3.03
03/29/07	--	--	--	--	--	--	--	--	--	--	2.77
MW-6											
11/02/95	--	--	--	--	--	--	--	--	--	--	4.55
02/08/96	--	--	--	--	--	--	--	--	--	--	3.77
05/08/96	--	--	--	--	--	--	--	--	--	3.4	--
08/09/96	--	--	--	--	--	--	--	--	--	--	3.53
11/07/96	--	--	--	--	--	--	--	--	--	4.06	3.99
02/10/97	--	--	--	--	--	--	--	--	--	3.85	--
08/05/97	--	--	--	--	--	--	--	--	--	5.37	--
11/04/97	--	--	--	--	--	--	--	--	--	3.67	--
02/12/98	--	--	--	--	--	--	--	--	--	--	4.05
05/15/98	--	--	--	--	--	--	--	--	--	--	5.28
08/12/98	--	--	--	--	--	--	--	--	--	--	4.96
11/12/98	--	--	--	--	--	--	--	--	--	--	5.36
03/01/99	--	--	--	--	--	--	--	--	--	--	4.97
05/12/99	--	--	--	--	--	--	--	--	--	--	5.47
08/11/99	--	--	--	--	--	--	--	--	--	--	5.19
11/04/99	--	--	--	--	--	--	--	--	--	--	5.38
08/25/04	--	--	--	--	--	--	--	--	--	--	0.43
12/20/05	--	--	--	--	--	--	--	--	--	--	1.16
03/10/06	--	--	--	--	--	--	--	--	--	--	2.78
06/20/06	--	--	--	--	--	--	--	--	--	--	2.69
09/25/06	--	--	--	--	--	--	--	--	--	--	2.64
12/18/06	--	--	--	--	--	--	--	--	--	--	3.01
03/29/07	--	--	--	--	--	--	--	--	--	--	2.41

Table 2 a
ADDITIONAL HISTORIC ANALYTICAL RESULTS
76 Station 3292

Date Sampled	TBA (µg/l)	Ethanol (8260B) (µg/l)	Ethylene- dibromide (EDB) (µg/l)	1,2-DCA (EDC) (µg/l)	DIPE (µg/l)	ETBE (µg/l)	TAME (µg/l)	1,2- Dichloro- benzene (µg/l)	pH (pH)	Post-purge Dissolved Oxygen (mg/l)	Pre-purge Dissolved Oxygen (mg/l)
MW-7											
02/08/96	--	--	--	--	--	--	--	--	--	--	2.67
05/08/96	--	--	--	--	--	--	--	--	--	2.20	--
08/09/96	--	--	--	--	--	--	--	--	--	--	2.37
11/07/96	--	--	--	--	--	--	--	--	--	2.28	2.22
02/11/97	--	--	--	--	--	--	--	--	--	2.33	--
08/05/97	--	--	--	--	--	--	--	--	--	2.69	--
11/04/97	--	--	--	--	--	--	--	--	--	2.82	--
02/12/98	--	--	--	--	--	--	--	--	--	--	3.24
05/15/98	--	--	--	--	--	--	--	--	--	--	2.95
08/12/98	--	--	--	--	--	--	--	--	--	--	3.19
11/12/98	--	--	--	--	--	--	--	--	--	--	2.04
03/01/99	--	--	--	--	--	--	--	--	--	--	2.64
05/12/99	--	--	--	--	--	--	--	--	--	--	3.05
08/11/99	--	--	--	--	--	--	--	--	--	--	2.69
11/04/99	--	--	--	--	--	--	--	--	--	--	2.47
02/29/00	--	--	--	--	--	--	--	--	--	--	2.31
05/08/00	--	--	--	--	--	--	--	--	--	--	2.16
08/08/00	--	--	--	--	--	--	--	--	--	--	1.88
11/06/00	--	--	--	--	--	--	--	--	--	--	1.96
02/07/01	--	--	--	--	--	--	--	--	--	--	2.08
05/09/01	--	--	--	--	--	--	--	--	--	--	1.81
08/24/01	--	--	--	--	--	--	--	--	--	--	1.53
11/16/01	--	--	--	--	--	--	--	--	--	--	1.92
02/21/02	--	--	--	--	--	--	--	--	--	--	1.79
05/10/02	--	--	--	--	--	--	--	--	--	--	0.7
08/26/02	--	--	--	--	--	--	--	--	--	--	0.8

Table 2 a
ADDITIONAL HISTORIC ANALYTICAL RESULTS
76 Station 3292

Date Sampled	TBA (µg/l)	Ethanol (8260B) (µg/l)	Ethylene- dibromide (EDB) (µg/l)	1,2-DCA (EDC) (µg/l)	DIPE (µg/l)	ETBE (µg/l)	TAME (µg/l)	1,2- Dichloro- benzene (µg/l)	pH (pH)	Post-purge Dissolved Oxygen (mg/l)	Pre-purge Dissolved Oxygen (mg/l)
MW-7 continued											
11/07/02	ND<100	ND<500	ND<2.0	ND<2.0	ND<2.0	ND<2.0	ND<2.0	--	--	--	1.26
02/14/03	--	--	--	--	--	--	--	--	--	--	1.16
05/12/03	--	--	--	--	--	--	--	--	--	--	1.84
11/13/03	--	ND<10000	--	--	--	--	--	--	--	--	--
05/20/04	--	ND<1000	--	--	--	--	--	--	--	--	--
08/25/04	--	--	--	--	--	--	--	--	--	--	0.49
11/02/04	--	ND<1000	--	--	--	--	--	--	6.73	--	2.84
06/13/05	--	ND<500	--	--	--	--	--	--	--	--	3.73
12/20/05	--	ND<250	--	--	--	--	--	--	--	--	1.20
03/10/06	--	--	--	--	--	--	--	--	--	--	0.41
06/20/06	--	ND<1200	--	--	--	--	--	--	--	--	.61
09/25/06	--	--	--	--	--	--	--	--	--	--	0.63
12/18/06	--	ND<250	--	--	--	--	--	--	--	--	3.03
03/29/07	--	--	--	--	--	--	--	--	--	--	2.63
MW-8											
02/08/96	--	--	--	--	--	--	--	--	--	--	3.85
05/08/96	--	--	--	--	--	--	--	--	--	2.09	--
08/09/96	--	--	--	--	--	--	--	--	--	--	2.56
11/07/96	--	--	--	--	--	--	--	--	--	1.84	1.67
02/10/97	--	--	--	--	--	--	--	--	--	2.1	--
08/05/97	--	--	--	--	--	--	--	--	--	3.04	--
11/04/97	--	--	--	--	--	--	--	--	--	2.11	--
02/12/98	--	--	--	--	--	--	--	--	--	--	1.98
05/15/98	--	--	--	--	--	--	--	--	--	--	2.44
08/12/98	--	--	--	--	--	--	--	--	--	--	2.83
11/12/98	--	--	--	--	--	--	--	--	--	--	3.16

Table 2 a
ADDITIONAL HISTORIC ANALYTICAL RESULTS
76 Station 3292

Date Sampled	TBA	Ethanol (8260B)	Ethylene-dibromide (EDB)	1,2-DCA (EDC)	DIPE	ETBE	TAME	1,2-Dichloro-benzene	pH	Post-purge Dissolved Oxygen	Pre-purge Dissolved Oxygen
	(µg/l)	(µg/l)	(µg/l)	(µg/l)	(µg/l)	(µg/l)	(µg/l)	(µg/l)	(pH)	(mg/l)	(mg/l)
MW-8 continued											
03/01/99	--	--	--	--	--	--	--	--	--	--	2.81
05/12/99	--	--	--	--	--	--	--	--	--	--	2.74
08/11/99	--	--	--	--	--	--	--	--	--	--	3.04
11/04/99	--	--	--	--	--	--	--	--	--	--	3.41
02/29/00	--	--	--	--	--	--	--	--	--	--	3.77
05/08/00	--	--	--	--	--	--	--	--	--	--	3.97
08/08/00	--	--	--	--	--	--	--	--	--	--	3.59
11/06/00	--	--	--	--	--	--	--	--	--	--	3.71
02/07/01	--	--	--	--	--	--	--	--	--	--	3.19
05/09/01	--	--	--	--	--	--	--	--	--	--	3.59
08/24/01	--	--	--	--	--	--	--	--	--	--	2.67
11/16/01	--	--	--	--	--	--	--	--	--	--	2.64
02/21/02	--	--	--	--	--	--	--	--	--	--	2.88
05/10/02	--	--	--	--	--	--	--	--	--	--	0.7
08/26/02	--	--	--	--	--	--	--	--	--	--	1
11/07/02	ND<100	ND<500	ND<2.0	ND<2.0	ND<2.0	ND<2.0	ND<2.0	--	--	--	1.74
02/14/03	--	--	--	--	--	--	--	--	--	--	1.88
05/12/03	--	--	--	--	--	--	--	--	--	--	2.16
06/13/05	--	ND<50	--	--	--	--	--	--	--	--	2.28
12/20/05	--	ND<250	--	--	--	--	--	--	--	--	1.15
03/10/06	--	--	--	--	--	--	--	--	--	--	0.47
06/20/06	--	ND<250	--	--	--	--	--	--	--	--	5.54
09/25/06	--	--	--	--	--	--	--	--	--	--	3.62
12/18/06	--	ND<250	--	--	--	--	--	--	--	--	2.72
03/29/07	--	--	--	--	--	--	--	--	--	--	0.76

Table 2 a
ADDITIONAL HISTORIC ANALYTICAL RESULTS
76 Station 3292

Date Sampled	TBA	Ethanol (8260B)	Ethylene-dibromide (EDB)	1,2-DCA (EDC)	DIPE	ETBE	TAME	1,2-Dichloro-benzene	pH	Post-purge Dissolved Oxygen	Pre-purge Dissolved Oxygen
	(µg/l)	(µg/l)	(µg/l)	(µg/l)	(µg/l)	(µg/l)	(µg/l)	(µg/l)	(pH)	(mg/l)	(mg/l)
MW-9 continued											
02/08/96	--	--	--	--	--	--	--	--	--	--	3.62
05/08/96	--	--	--	--	--	--	--	--	--	2.2	--
08/09/96	--	--	--	--	--	--	--	--	--	--	2.51
11/07/96	--	--	--	--	--	--	--	--	--	2.02	2.06
02/10/97	--	--	--	--	--	--	--	--	--	1.96	--
08/05/97	--	--	--	--	--	--	--	--	--	2.57	--
11/04/97	--	--	--	--	--	--	--	--	--	2.6	--
02/12/98	--	--	--	--	--	--	--	--	--	--	2.27
05/15/98	--	--	--	--	--	--	--	--	--	--	2.62
08/12/98	--	--	--	--	--	--	--	--	--	--	1.9
11/12/98	--	--	--	--	--	--	--	--	--	--	1.38
03/01/99	--	--	--	--	--	--	--	--	--	--	1.78
05/12/99	--	--	--	--	--	--	--	--	--	--	2.26
08/11/99	--	--	--	--	--	--	--	--	--	--	2.42
11/04/99	--	--	--	--	--	--	--	--	--	--	2.71
02/29/00	--	--	--	--	--	--	--	--	--	--	3.05
05/08/00	--	--	--	--	--	--	--	--	--	--	3.77
08/08/00	--	--	--	--	--	--	--	--	--	--	3.39
11/06/00	--	--	--	--	--	--	--	--	--	--	4.06
02/07/01	--	--	--	--	--	--	--	--	--	--	3.46
05/09/01	--	--	--	--	--	--	--	--	--	--	4.33
08/24/01	--	--	--	--	--	--	--	--	--	--	2.36
11/16/01	--	--	--	--	--	--	--	--	--	--	2.48
02/21/02	--	--	--	--	--	--	--	--	--	--	2.8
05/10/02	--	--	--	--	--	--	--	--	--	--	0.6
08/26/02	--	--	--	--	--	--	--	--	--	--	0.8

Table 2 a
ADDITIONAL HISTORIC ANALYTICAL RESULTS
76 Station 3292

Date Sampled	TBA (µg/l)	Ethanol (8260B) (µg/l)	Ethylene- dibromide (EDB) (µg/l)	1,2-DCA (EDC) (µg/l)	DIPE (µg/l)	ETBE (µg/l)	TAME (µg/l)	1,2- Dichloro- benzene (µg/l)	pH (pH)	Post-purge Dissolved Oxygen (mg/l)	Pre-purge Dissolved Oxygen (mg/l)
MW-9 continued											
11/07/02	ND<100	--	ND<2.0	ND<2.0	ND<2.0	ND<2.0	ND<2.0	--	--	--	1.32
02/14/03	--	--	--	--	--	--	--	--	--	--	2.17
05/12/03	--	--	--	--	--	--	--	--	--	--	1.94
08/11/03	--	ND<500	--	--	--	--	--	--	--	--	--
11/13/03	--	ND<500	--	--	--	--	--	--	--	--	--
02/17/04	--	ND<500	--	--	--	--	--	--	--	--	--
05/20/04	--	ND<50	--	--	--	--	--	--	--	--	--
08/25/04	--	ND<50	--	--	--	--	--	--	--	--	0.52
11/02/04	--	ND<50	--	--	--	--	--	--	6.77	--	2.54
03/17/05	--	ND<50	--	--	--	--	--	--	--	--	0.78
06/13/05	--	ND<50	--	--	--	--	--	--	--	--	7.04
09/27/05	--	ND<250	--	--	--	--	--	--	--	--	1.44
12/20/05	--	ND<250	--	--	--	--	--	--	--	--	1.40
03/10/06	--	ND<250	--	--	--	--	--	--	--	--	0.63
06/20/06	--	ND<250	--	--	--	--	--	--	--	--	5.54
09/25/06	--	ND<250	--	--	--	--	--	--	--	--	5.38
12/18/06	--	ND<250	--	--	--	--	--	--	--	--	3.01
03/29/07	--	ND<250	--	--	--	--	--	--	--	--	3.35
MW-10											
11/02/95	--	--	--	--	--	--	--	--	--	--	3.96
02/08/96	--	--	--	--	--	--	--	--	--	--	2.88
05/08/96	--	--	--	--	--	--	--	--	--	2.71	--
08/09/96	--	--	--	--	--	--	--	--	--	--	2.63
11/07/96	--	--	--	--	--	--	--	--	--	1.84	1.81
02/10/97	--	--	--	--	--	--	--	--	--	2.03	--
08/05/97	--	--	--	--	--	--	--	--	--	2.78	--

Table 2 a
ADDITIONAL HISTORIC ANALYTICAL RESULTS
76 Station 3292

Date Sampled	TBA	Ethanol (8260B)	Ethylene-dibromide (EDB)	1,2-DCA (EDC)	DIPE	ETBE	TAME	1,2-Dichloro-benzene	pH	Post-purge Dissolved Oxygen	Pre-purge Dissolved Oxygen
	(µg/l)	(µg/l)	(µg/l)	(µg/l)	(µg/l)	(µg/l)	(µg/l)	(µg/l)	(pH)	(mg/l)	(mg/l)
MW-10 continued											
11/04/97	--	--	--	--	--	--	--	--	--	2.11	--
02/12/98	--	--	--	--	--	--	--	--	--	--	2.63
05/15/98	--	--	--	--	--	--	--	--	--	--	2.24
08/12/98	--	--	--	--	--	--	--	--	--	--	2.43
11/12/98	--	--	--	--	--	--	--	--	--	--	2.66
03/01/99	--	--	--	--	--	--	--	--	--	--	3.11
05/12/99	--	--	--	--	--	--	--	--	--	--	2.77
08/11/99	--	--	--	--	--	--	--	--	--	--	3.21
11/04/99	--	--	--	--	--	--	--	--	--	--	3.12
02/29/00	--	--	--	--	--	--	--	--	--	--	2.97
05/08/00	--	--	--	--	--	--	--	--	--	--	2.63
08/08/00	--	--	--	--	--	--	--	--	--	--	2.73
11/06/00	--	--	--	--	--	--	--	--	--	--	3.1
02/07/01	--	--	--	--	--	--	--	--	--	--	3.05
05/09/01	--	--	--	--	--	--	--	--	--	--	3.38
08/24/01	--	--	--	--	--	--	--	--	--	--	1.74
11/16/01	--	--	--	--	--	--	--	--	--	--	2.27
02/21/02	--	--	--	--	--	--	--	--	--	--	2.07
05/10/02	--	--	--	--	--	--	--	--	--	--	0.6
08/26/02	--	--	--	--	--	--	--	--	--	--	0.9
11/07/02	ND<500	ND<2500	ND<10	ND<10	ND<10	ND<10	ND<10	--	--	--	0.97
02/14/03	--	--	--	--	--	--	--	--	--	--	1.36
05/12/03	--	--	--	--	--	--	--	--	--	--	1.84
08/11/03	--	ND<500	--	--	--	--	--	--	--	--	--
11/13/03	--	ND<25000	--	--	--	--	--	--	--	--	--
02/17/04	--	ND<2500	--	--	--	--	--	--	--	--	--

Table 2 a
ADDITIONAL HISTORIC ANALYTICAL RESULTS
76 Station 3292

Date Sampled	TBA	Ethanol (8260B)	Ethylene-dibromide (EDB)	1,2-DCA (EDC)	DIPE	ETBE	TAME	1,2-Dichloro-benzene	pH	Post-purge Dissolved Oxygen	Pre-purge Dissolved Oxygen
	(µg/l)	(µg/l)	(µg/l)	(µg/l)	(µg/l)	(µg/l)	(µg/l)	(µg/l)	(pH)	(mg/l)	(mg/l)
MW-10 continued											
05/20/04	--	ND<250	--	--	--	--	--	--	--	--	--
08/25/04	--	ND<250	--	--	--	--	--	--	--	--	0.57
11/02/04	--	ND<250	--	--	--	--	--	--	7.08	--	2.44
03/17/05	--	ND<250	--	--	--	--	--	--	--	--	0.53
06/13/05	--	ND<250	--	--	--	--	--	--	--	--	1.38
09/27/05	--	ND<2500	--	--	--	--	--	--	--	--	1.85
12/20/05	--	ND<250	--	--	--	--	--	--	--	--	1.20
03/10/06	--	ND<250	--	--	--	--	--	--	--	--	0.52
06/20/06	--	ND<1200	--	--	--	--	--	--	--	--	.72
09/25/06	--	ND<500	--	--	--	--	--	--	--	--	0.81
12/18/06	--	ND<250	--	--	--	--	--	--	--	--	2.31
03/29/07	--	ND<250	--	--	--	--	--	--	--	--	0.83
MW-11											
11/02/95	--	--	--	--	--	--	--	--	--	--	3.55
02/08/96	--	--	--	--	--	--	--	--	--	--	2.19
05/08/96	--	--	--	--	--	--	--	--	--	2.06	--
08/09/96	--	--	--	--	--	--	--	--	--	--	2.11
11/07/96	--	--	--	--	--	--	--	--	--	2.36	2.35
02/10/97	--	--	--	--	--	--	--	--	--	2.18	--
08/05/97	--	--	--	--	--	--	--	--	--	3.19	--
11/04/97	--	--	--	--	--	--	--	--	--	2.01	--
02/12/98	--	--	--	--	--	--	--	--	--	--	2.44
05/15/98	--	--	--	--	--	--	--	--	--	--	1.8
08/12/98	--	--	--	--	--	--	--	--	--	--	2.05
11/12/98	--	--	--	--	--	--	--	--	--	--	1.67
03/01/99	--	--	--	--	--	--	--	--	--	--	2.03

Table 2 a
ADDITIONAL HISTORIC ANALYTICAL RESULTS
76 Station 3292

Date Sampled	TBA	Ethanol (8260B)	Ethylene-dibromide (EDB)	1,2-DCA (EDC)	DIPE	ETBE	TAME	1,2-Dichloro-benzene	pH	Post-purge Dissolved Oxygen	Pre-purge Dissolved Oxygen
	(µg/l)	(µg/l)	(µg/l)	(µg/l)	(µg/l)	(µg/l)	(µg/l)	(µg/l)	(pH)	(mg/l)	(mg/l)
MW-11 continued											
05/12/99	--	--	--	--	--	--	--	--	--	--	2.14
08/11/99	--	--	--	--	--	--	--	--	--	--	2.66
11/04/99	--	--	--	--	--	--	--	--	--	--	2.6
02/29/00	--	--	--	--	--	--	--	--	--	--	2.47
05/08/00	--	--	--	--	--	--	--	--	--	--	2.7
08/08/00	--	--	--	--	--	--	--	--	--	--	2.22
11/06/00	--	--	--	--	--	--	--	--	--	--	3.16
02/07/01	--	--	--	--	--	--	--	--	--	--	2.56
05/09/01	--	--	--	--	--	--	--	--	--	--	2.82
08/24/01	ND<500	ND<5000	ND<10	ND<10	ND<10	ND<10	ND<10	--	--	--	--
08/29/01	ND<500	ND<5000	ND<10	ND<10	ND<10	ND<10	ND<10	--	--	--	2.4
11/16/01	--	--	--	--	--	--	--	--	--	--	2.17
02/21/02	--	--	--	--	--	--	--	--	--	--	2.72
05/10/02	ND<200	ND<1000	ND<4.0	ND<4.0	ND<4.0	ND<4.0	ND<4.0	--	--	--	0.5
08/26/02	ND<100	ND<500	ND<2.0	ND<2.0	ND<2.0	ND<2.0	ND<2.0	--	--	--	0.7
11/07/02	ND<500	ND<2500	ND<10	ND<10	ND<10	ND<10	ND<10	--	--	--	1.17
02/14/03	--	--	--	--	--	--	--	--	--	--	1.08
05/12/03	ND<500	ND<2500	ND<10	ND<10	ND<10	ND<10	ND<10	--	--	--	1.48
08/11/03	ND<500	ND<2500	ND<10	--	ND<10	ND<10	ND<10	ND<10	--	--	--
11/13/03	--	ND<2500	--	--	--	--	--	--	--	--	--
02/17/04	ND<500	ND<2500	ND<10	ND<10	ND<10	ND<10	ND<10	--	--	--	--
05/20/04	ND<25	ND<250	ND<2.5	ND<2.5	ND<5.0	ND<2.5	ND<2.5	--	--	--	--
08/25/04	18	ND<100	ND<0.5	ND<0.5	ND<1.0	ND<0.5	ND<0.5	--	--	--	0.55
11/02/04	--	ND<100	--	--	--	--	--	--	7.08	--	3.0
03/17/05	13	ND<100	ND<1.0	ND<1.0	ND<1.0	ND<1.0	ND<1.0	--	--	--	0.58
06/13/05	15	ND<50	ND<0.50	ND<0.50	ND<0.50	ND<0.50	ND<0.50	--	--	--	6.78

Table 2 a
ADDITIONAL HISTORIC ANALYTICAL RESULTS
76 Station 3292

Date Sampled	TBA (µg/l)	Ethanol (8260B) (µg/l)	Ethylene- dibromide (EDB) (µg/l)	1,2-DCA (EDC) (µg/l)	DIPE (µg/l)	ETBE (µg/l)	TAME (µg/l)	1,2- Dichloro- benzene (µg/l)	pH (pH)	Post-purge Dissolved Oxygen (mg/l)	Pre-purge Dissolved Oxygen (mg/l)
MW-11 continued											
09/27/05	--	ND<250	--	--	--	--	--	--	--	--	1.40
12/20/05	ND<10	ND<250	ND<0.50	ND<0.50	ND<0.50	ND<0.50	ND<0.50	--	--	--	1.46
03/10/06	ND<50	ND<1200	ND<2.5	ND<2.5	ND<2.5	ND<2.5	ND<2.5	--	--	--	0.45
06/20/06	ND<50	ND<1200	ND<2.5	ND<2.5	ND<2.5	ND<2.5	ND<2.5	--	--	--	.85
09/25/06	--	ND<250	--	--	--	--	--	--	--	--	0.72
12/18/06	--	ND<250	--	--	--	--	--	--	--	--	1.08
03/29/07	ND<10	ND<250	ND<0.50	ND<0.50	ND<0.50	ND<0.50	ND<0.50	--	--	--	1.59

FIGURES

PS = 1:1 L:\QMS V I C I N I T Y M A P S\3292\VM.DWG Apr 11, 2007 - 10:13am bschrmdt

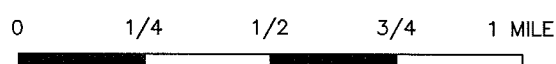
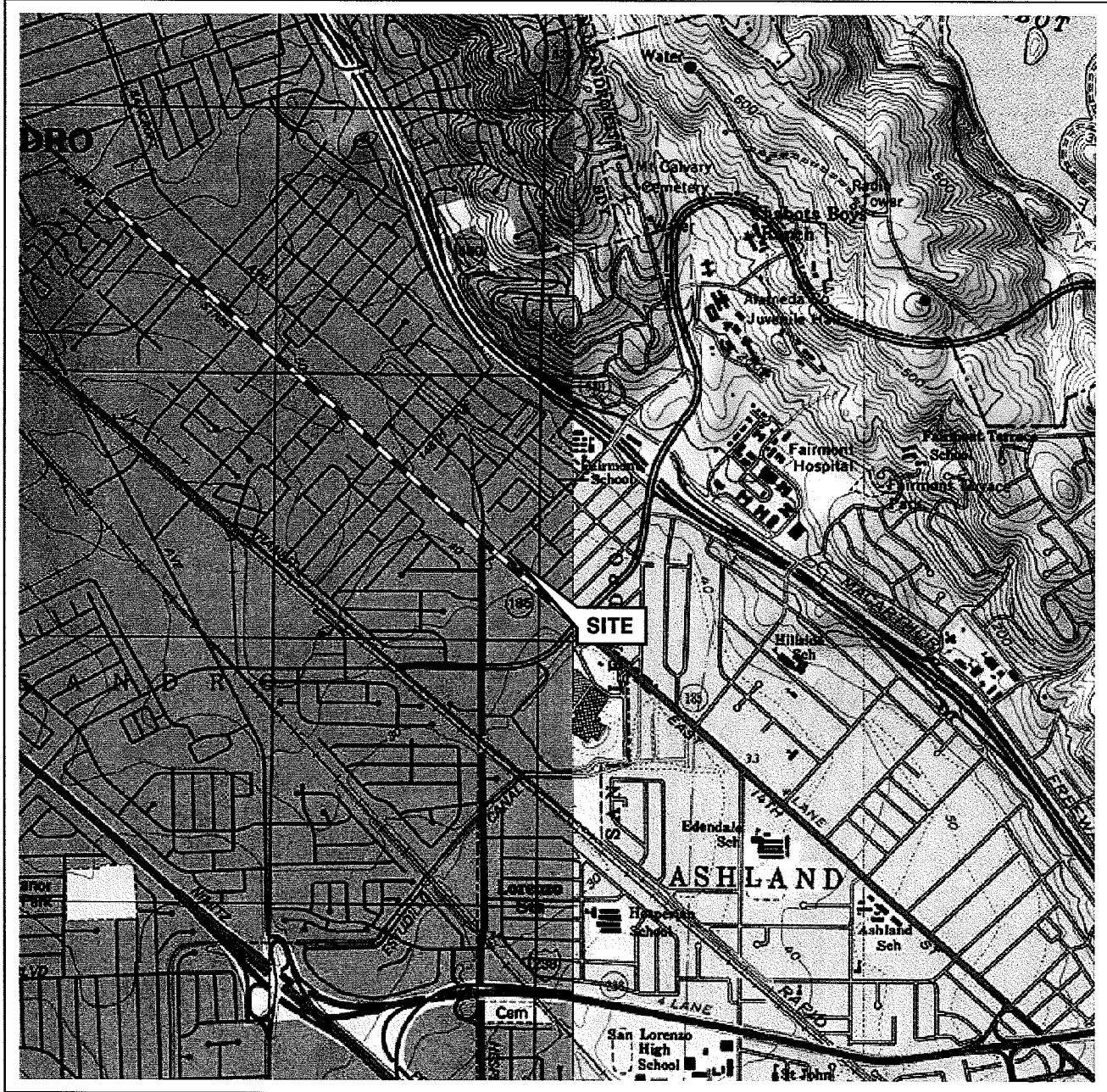

SCALE 1:24,000

SOURCE:

United States Geological Survey
7.5 Minute Topographic Map:
Hayward and San Leandro
Quadrangles



QUADRANGLE
LOCATIONS

VICINITY MAP

76 Station 3292
15008 East 14th Street
San Leandro, California



FIGURE 1

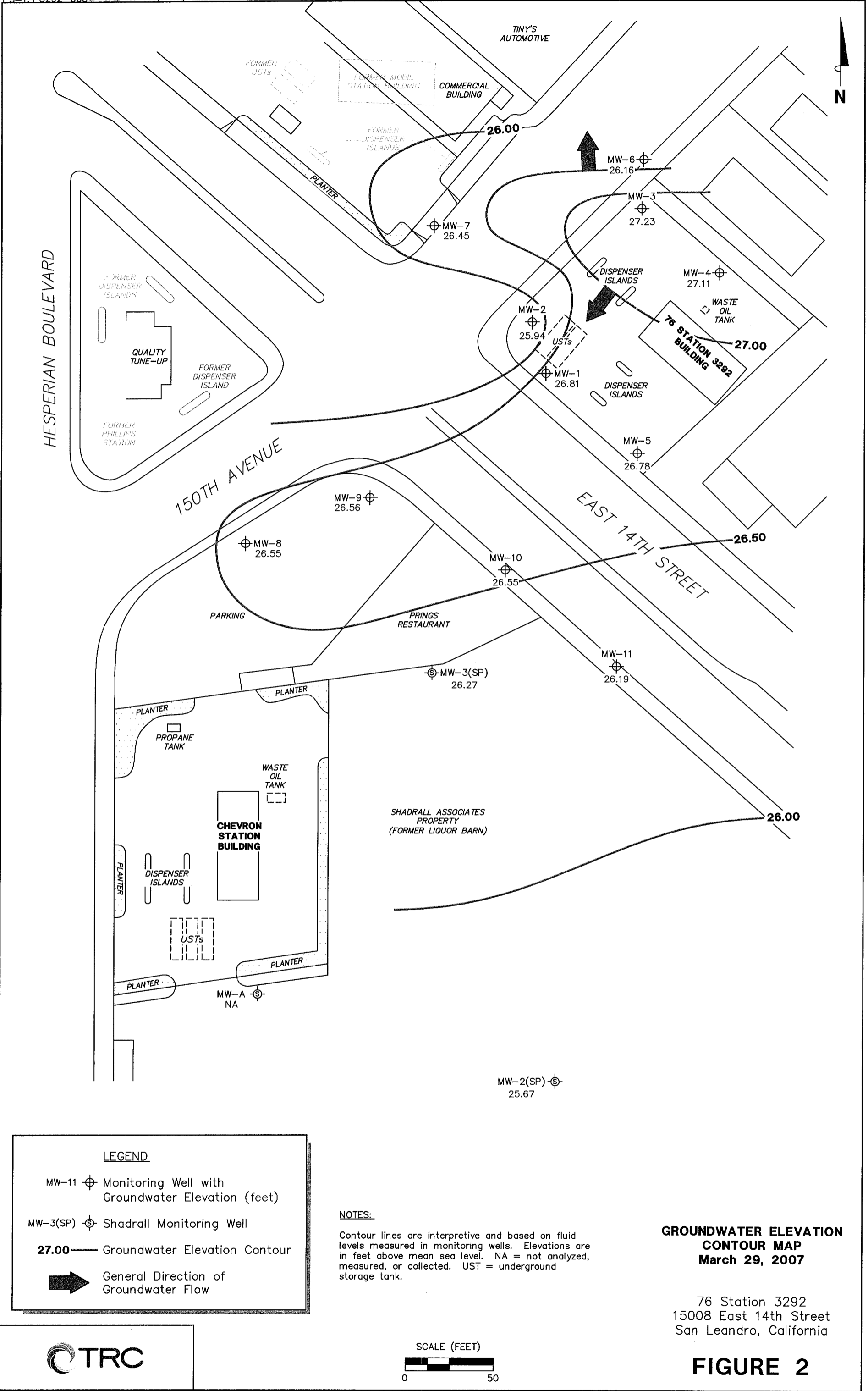

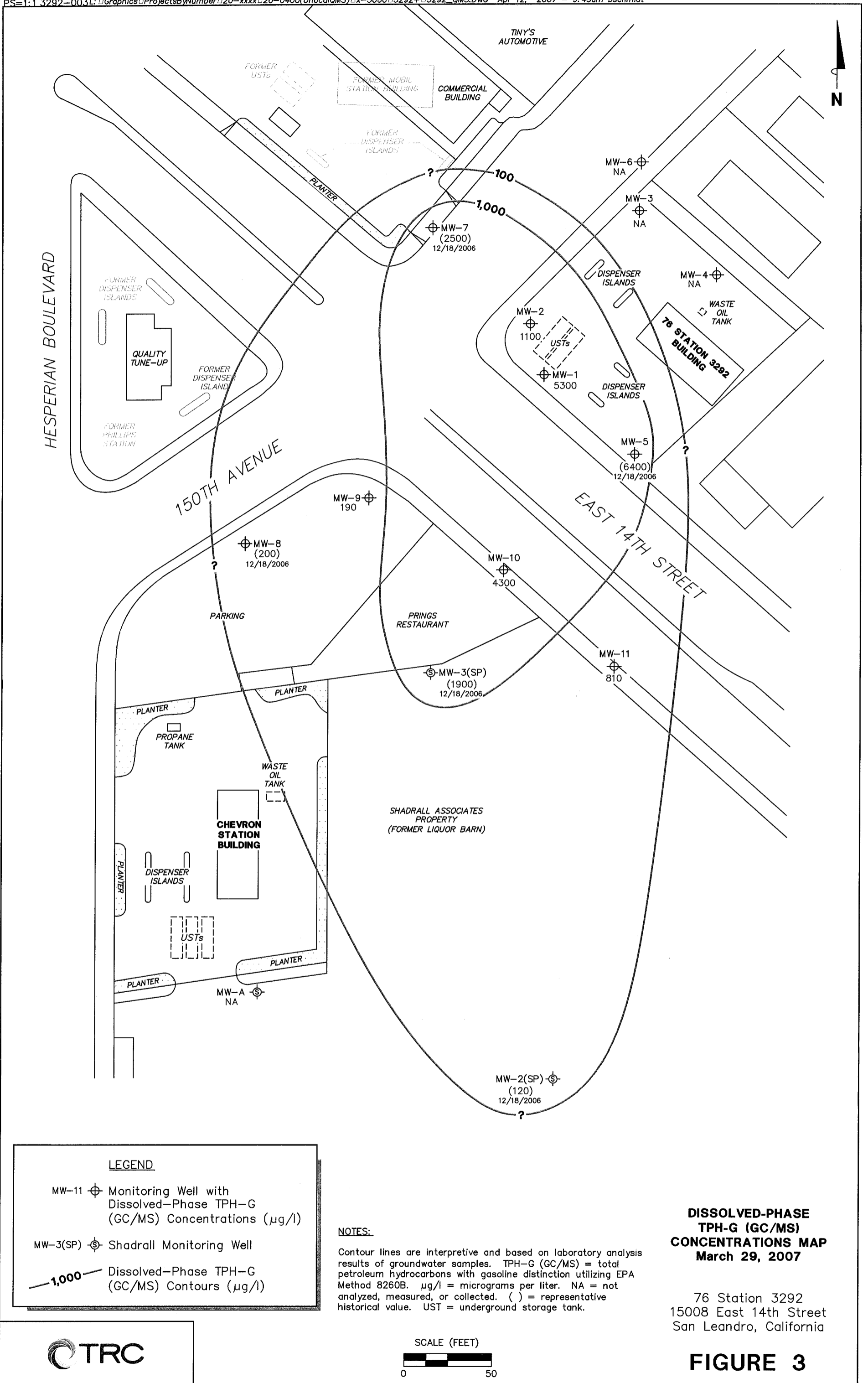

LEGEND

- MW-11 ⊕ Monitoring Well with Dissolved-Phase TPH-G (GC/MS) Concentrations (µg/l)
- MW-3(SP) ⊕ Shadrall Monitoring Well
- 1,000— Dissolved-Phase TPH-G (GC/MS) Contours (µg/l)

NOTES:
 Contour lines are interpretive and based on laboratory analysis results of groundwater samples. TPH-G (GC/MS) = total petroleum hydrocarbons with gasoline distinction utilizing EPA Method 8260B. µg/l = micrograms per liter. NA = not analyzed, measured, or collected. () = representative historical value. UST = underground storage tank.

**DISSOLVED-PHASE
 TPH-G (GC/MS)
 CONCENTRATIONS MAP
 March 29, 2007**

76 Station 3292
 15008 East 14th Street
 San Leandro, California

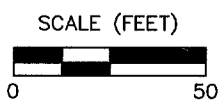
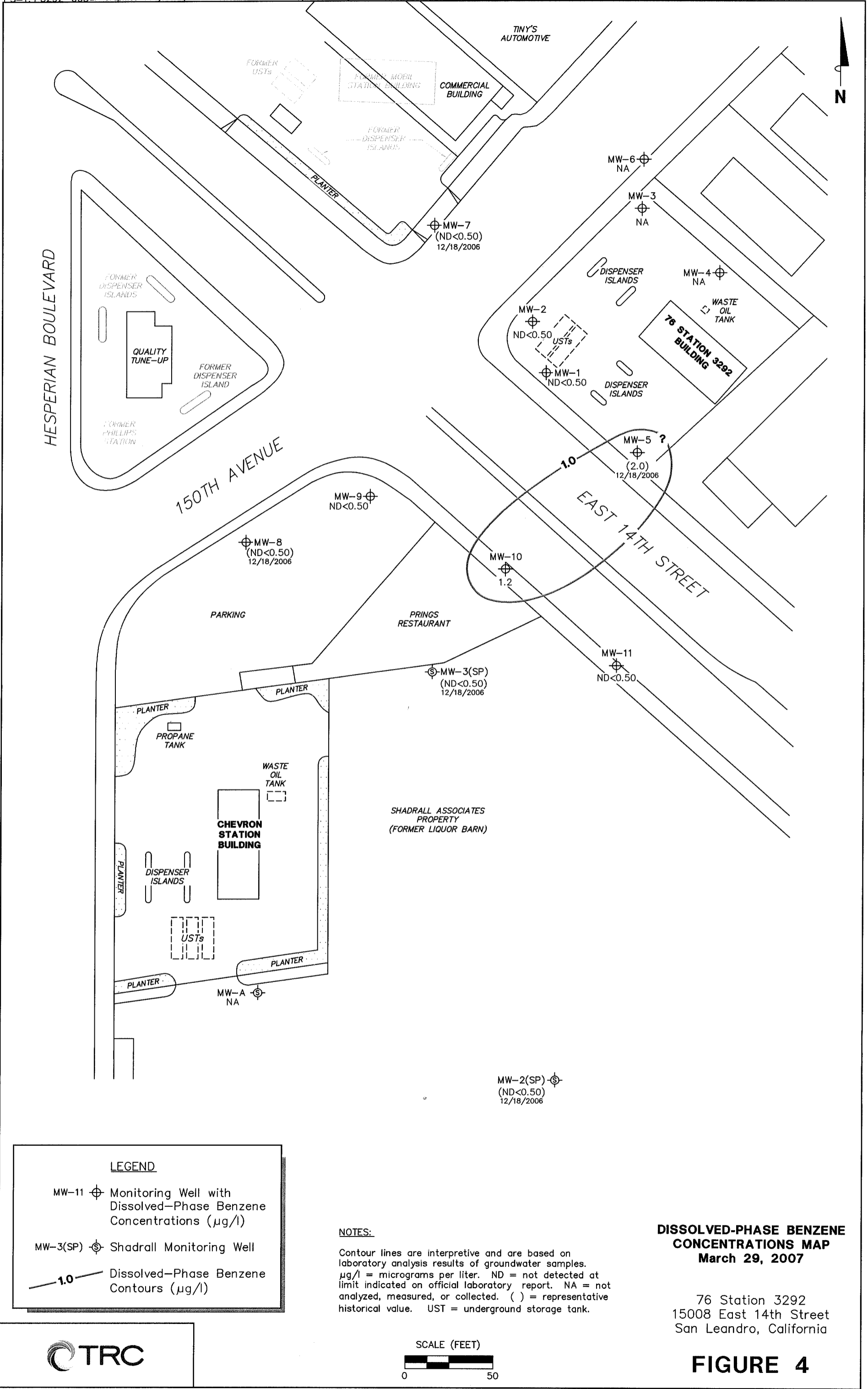

FIGURE 3



LEGEND

MW-11 ⊕ Monitoring Well with Dissolved-Phase Benzene Concentrations (µg/l)

MW-3(SP) ⊕ Shadrall Monitoring Well

1.0 — Dissolved-Phase Benzene Contours (µg/l)

NOTES:

Contour lines are interpretive and are based on laboratory analysis results of groundwater samples. µg/l = micrograms per liter. ND = not detected at limit indicated on official laboratory report. NA = not analyzed, measured, or collected. () = representative historical value. UST = underground storage tank.

DISSOLVED-PHASE BENZENE CONCENTRATIONS MAP
March 29, 2007

76 Station 3292
 15008 East 14th Street
 San Leandro, California

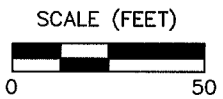
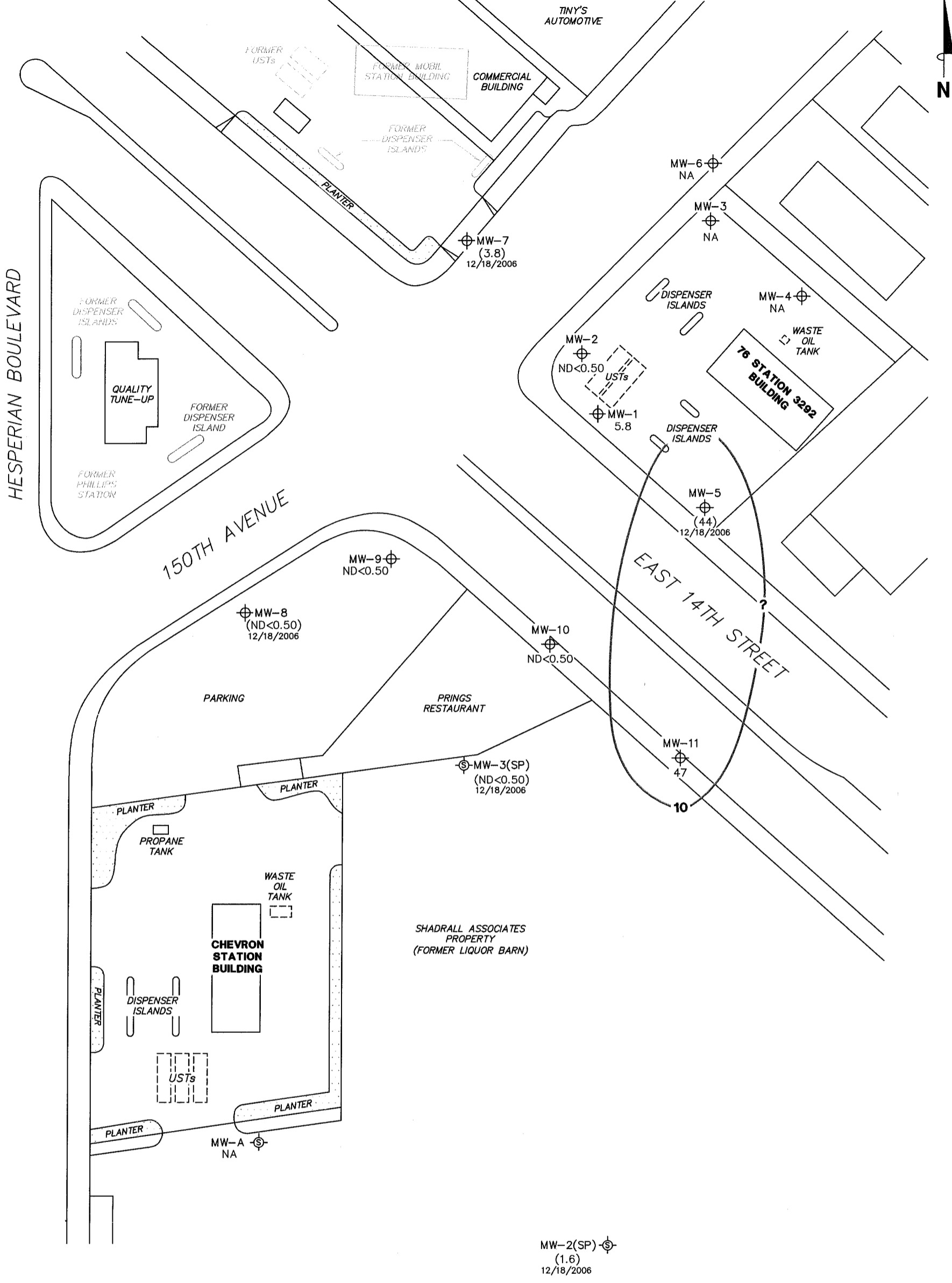

FIGURE 4



LEGEND

- MW-11 ⊕ Monitoring Well with Dissolved-Phase MTBE Concentrations (µg/l)
- MW-3(SP) ⊕ Shadrall Monitoring Well
- 10 — Dissolved-Phase MTBE Contours (µg/l)

NOTES:

Contour lines are interpretive and based on laboratory analysis results of groundwater samples. MTBE = methyl tertiary butyl ether. µg/l = micrograms per liter. ND = not detected at limit indicated on official laboratory report. NA = not analyzed, measured, or collected. () = representative historical value. UST = underground storage tank. Results obtained using EPA Method 8260B.

DISSOLVED-PHASE MTBE CONCENTRATIONS MAP
March 29, 2007

76 Station 3292
 15008 East 14th Street
 San Leandro, California

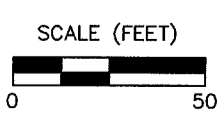
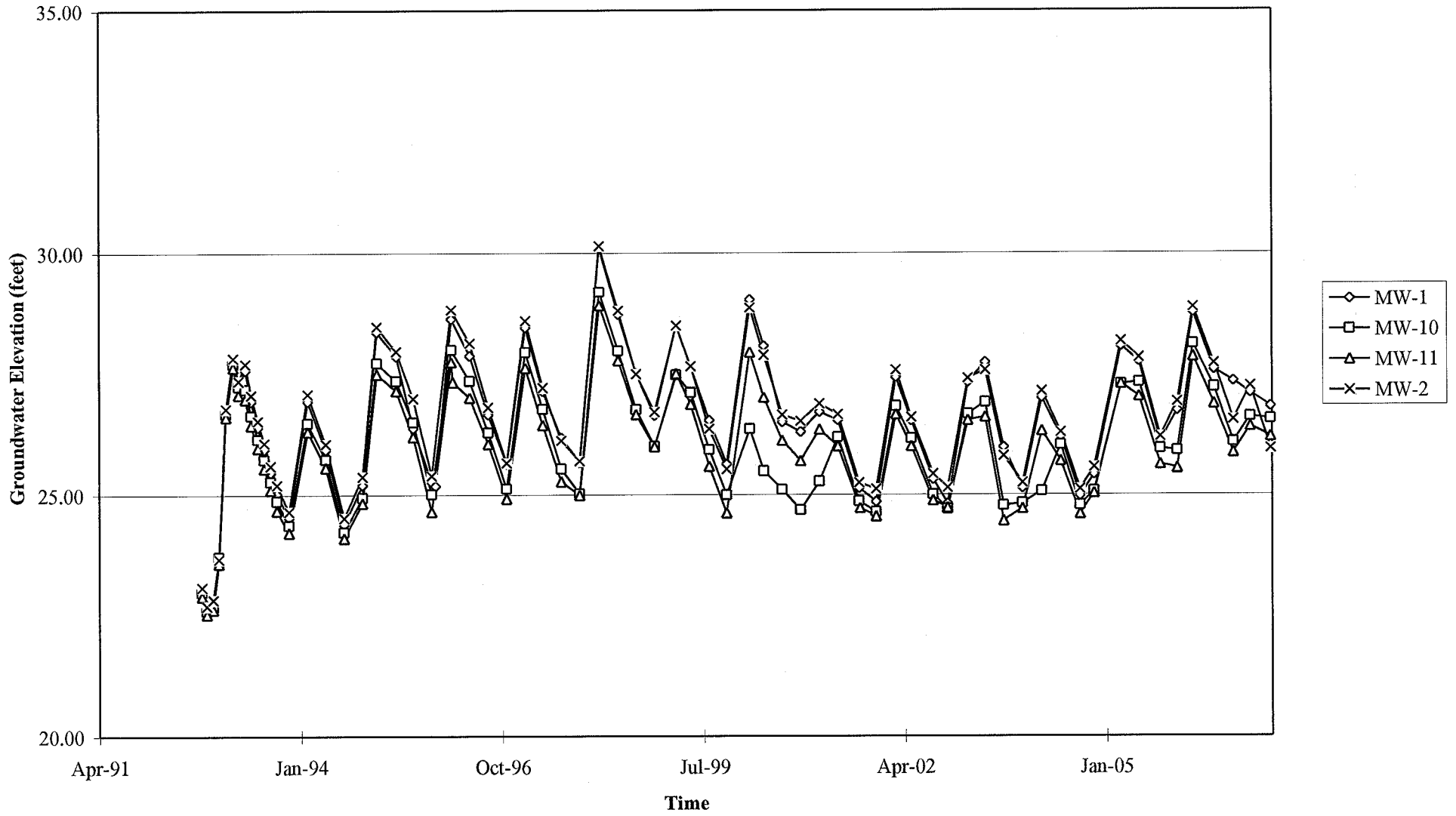

FIGURE 5

GRAPHS

Groundwater Elevations vs. Time
76 Station 3292



Elevations may have been corrected for apparent changes due to resurvey

Groundwater Elevations vs. Time
76 Station 3292

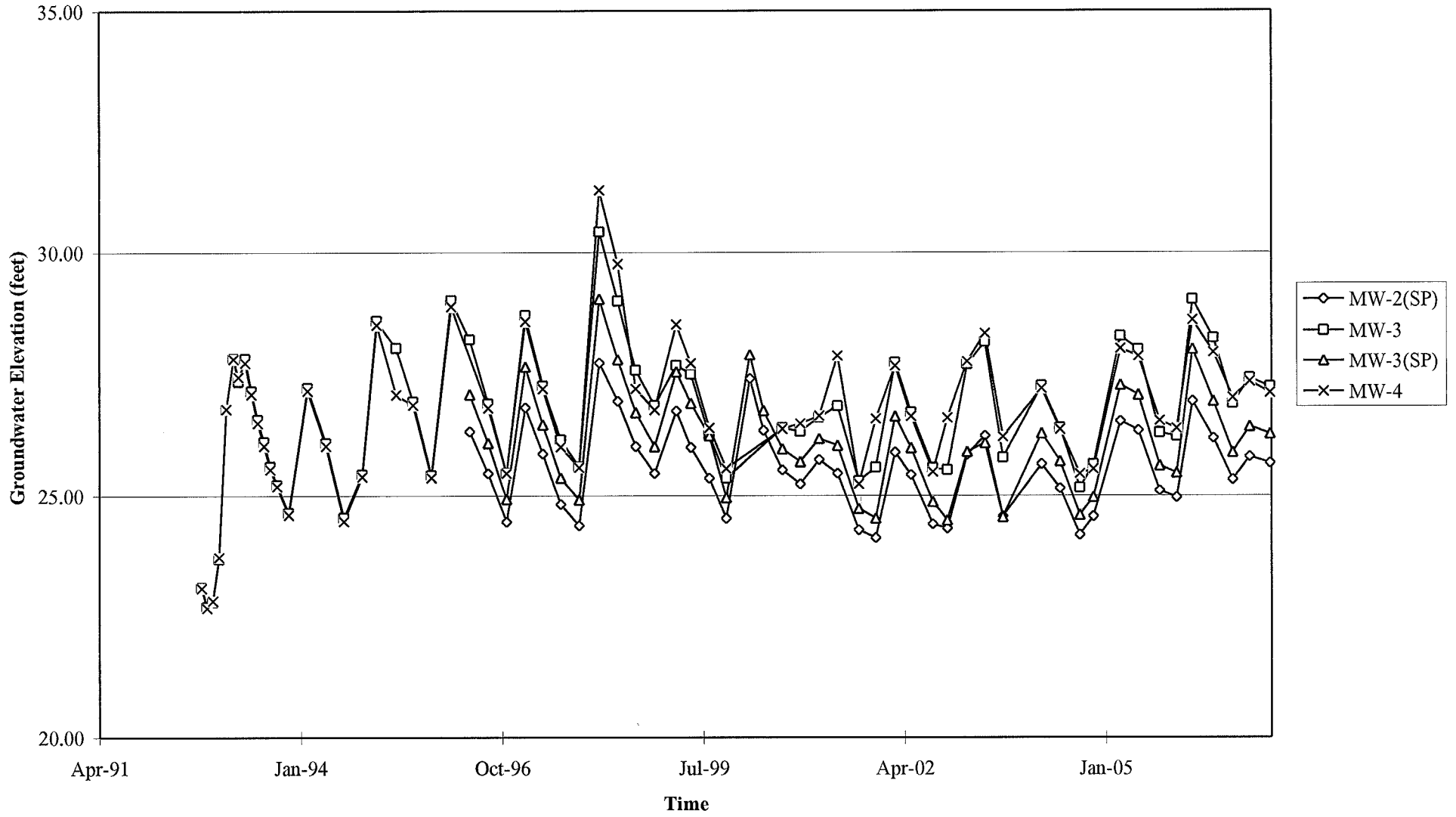

Elevations may have been corrected for apparent changes due to resurvey

Groundwater Elevations vs. Time
76 Station 3292

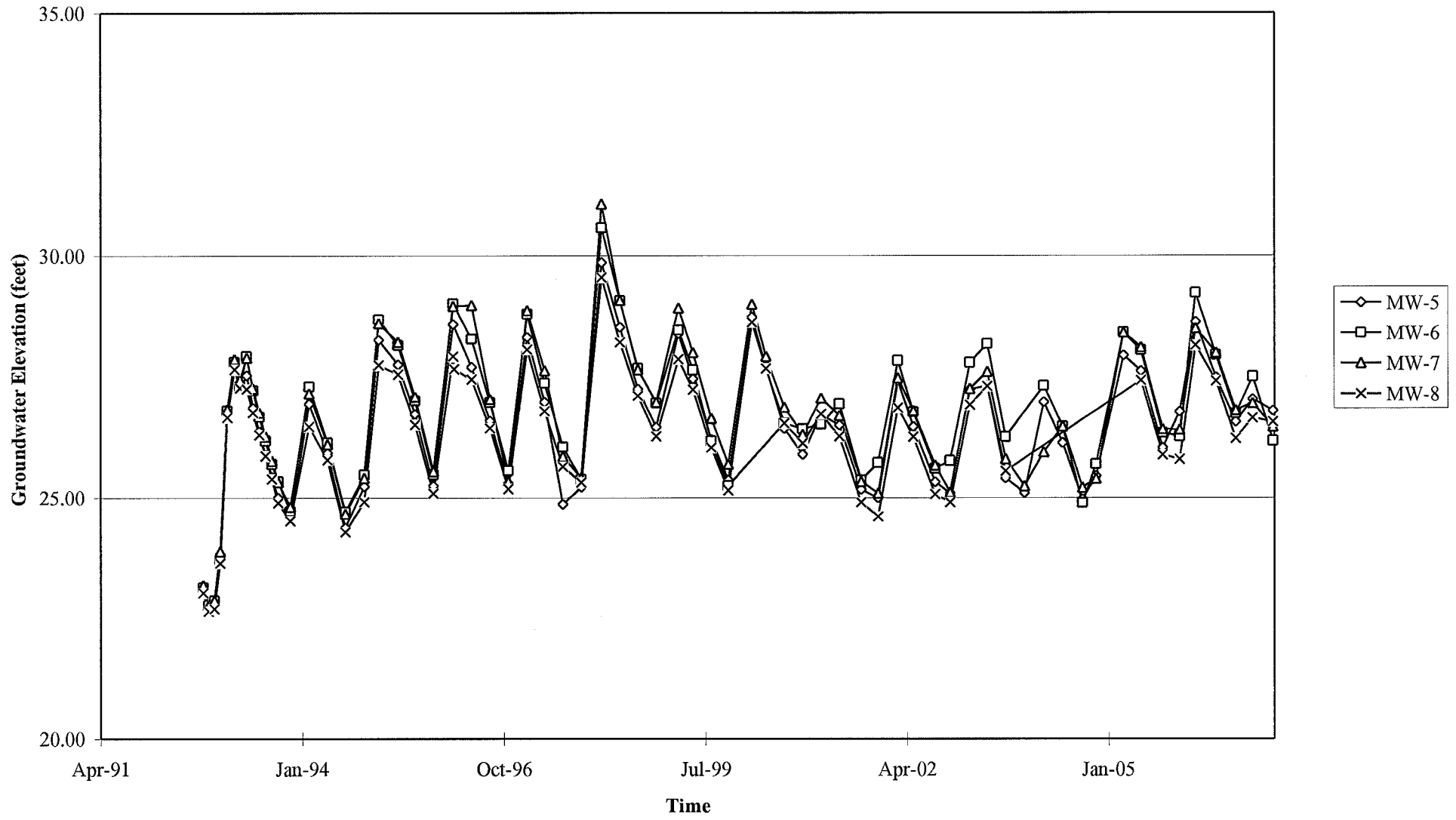

Elevations may have been corrected for apparent changes due to resurvey

Groundwater Elevations vs. Time
76 Station 3292

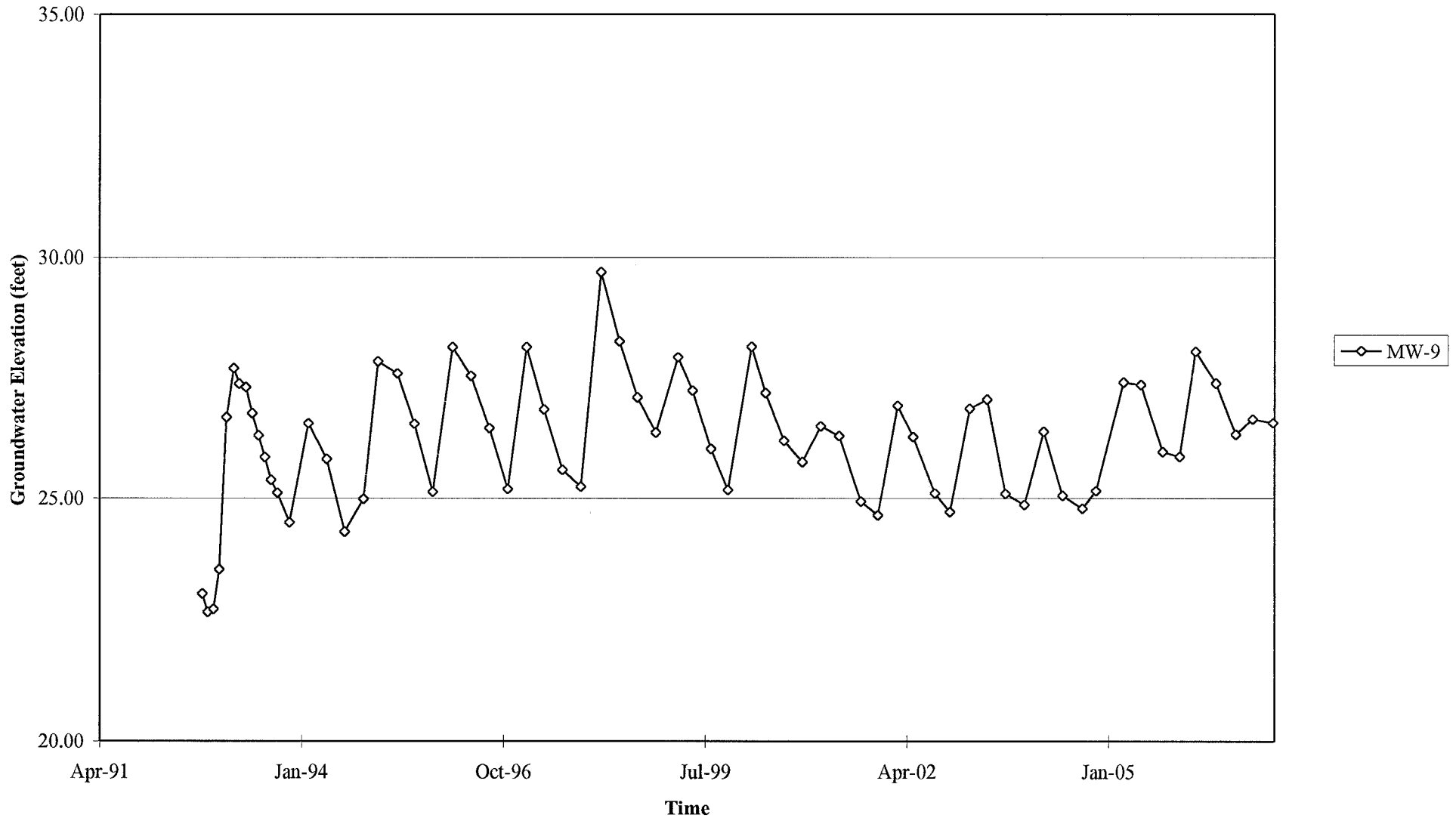

Elevations may have been corrected for apparent changes due to resurvey

Benzene Concentrations vs Time
76 Station 3292

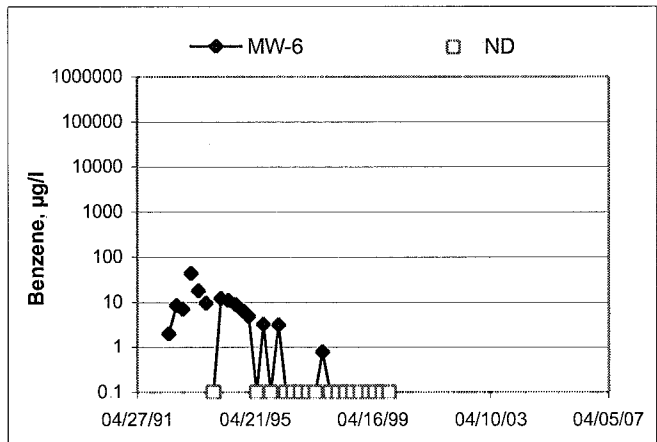
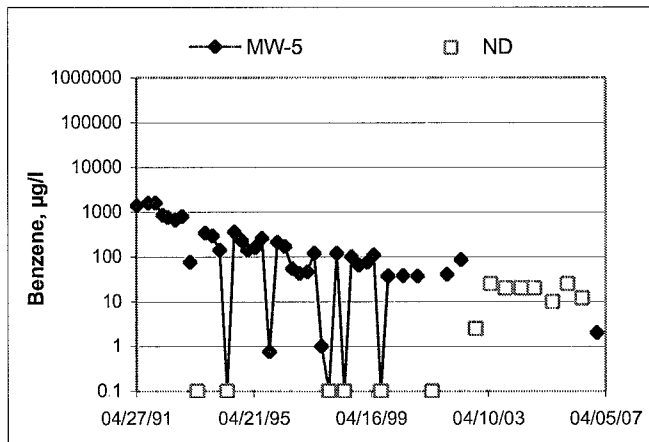
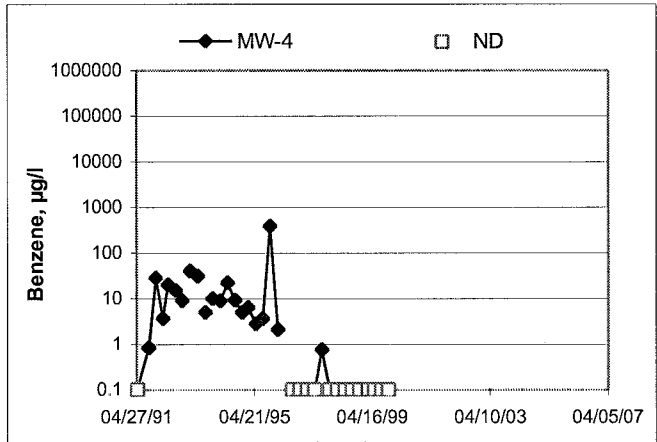
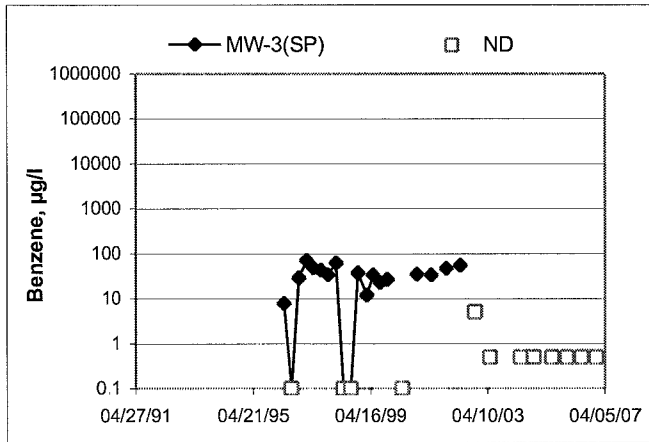
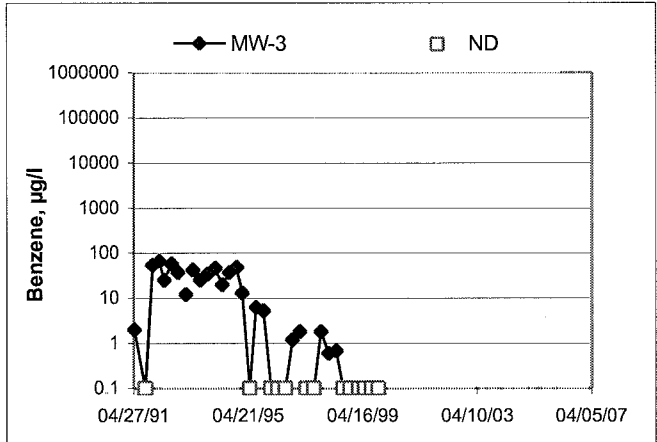
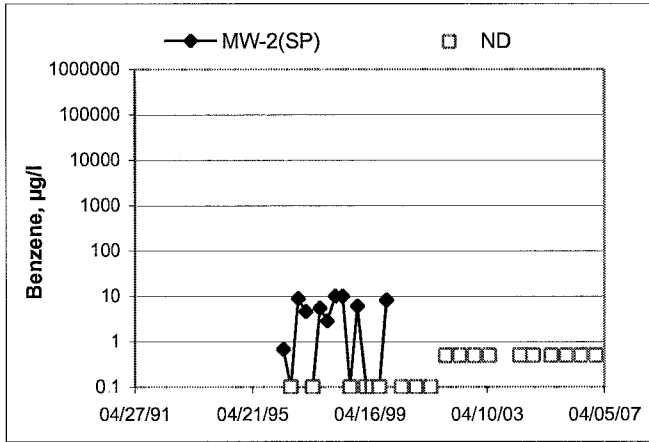
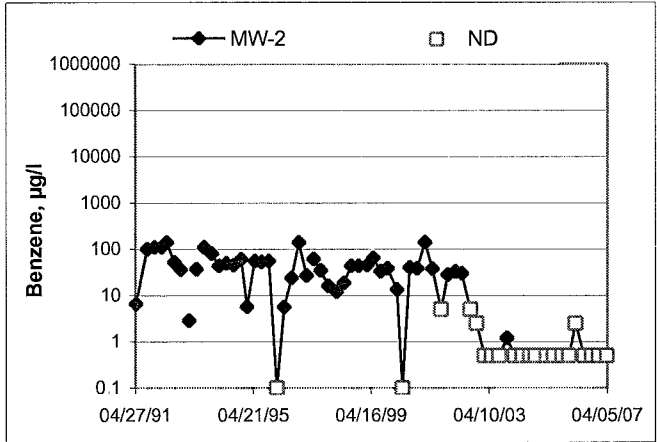
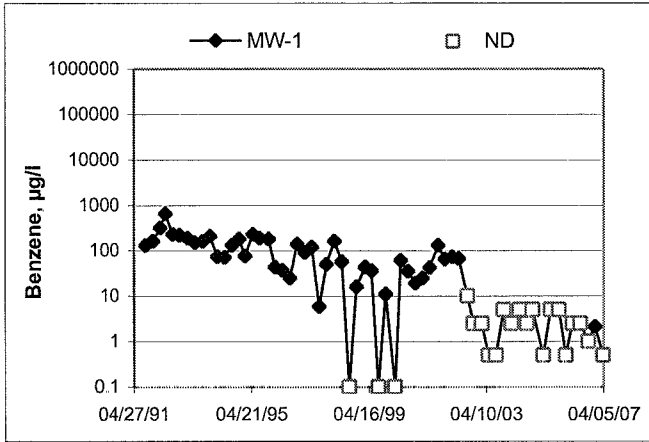

Benzene Concentrations vs Time
76 Station 3292

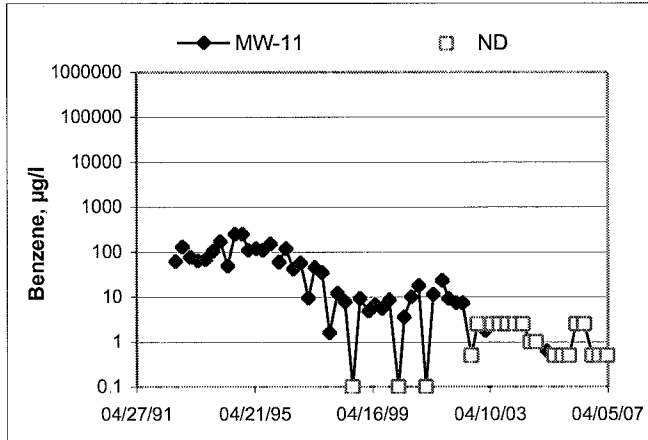
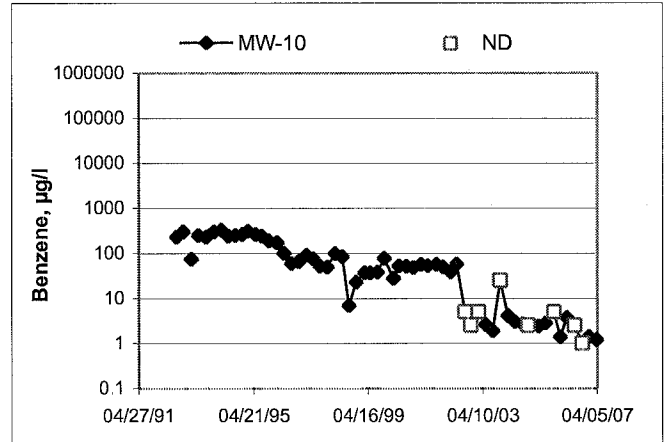
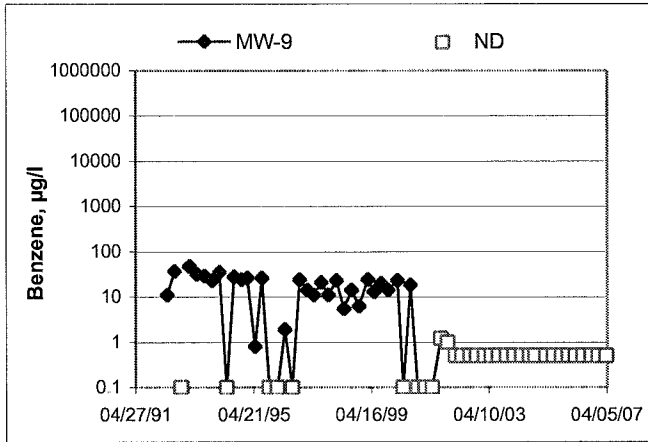
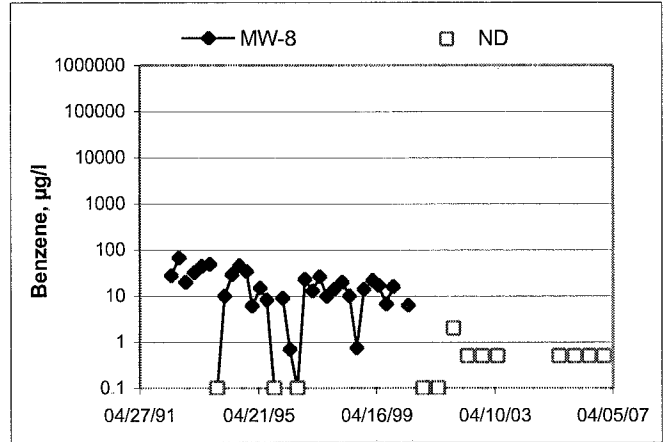
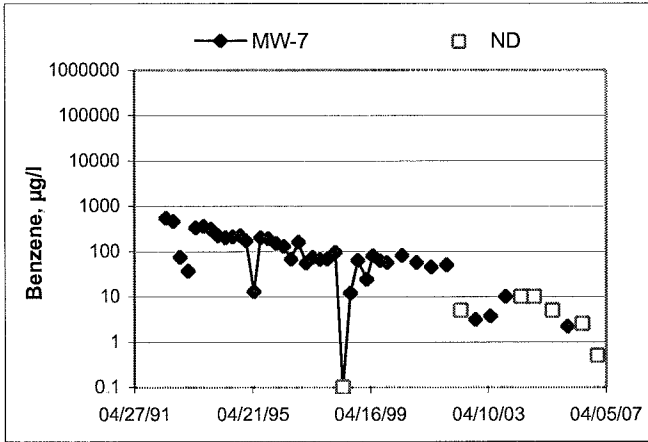

GENERAL FIELD PROCEDURES

Groundwater Monitoring and Sampling Assignments

For each site, TRC technicians are provided with a Technical Service Request (TSR) that specifies activities required to complete the groundwater monitoring and sampling assignment for the site. TSRs are based on client directives, instructions from the primary environmental consultant for the site, regulatory requirements, and TRC's previous experience with the site.

Fluid Level Measurements

Initial site activities include determination of well locations based on a site map provided with the TSR. Well boxes are opened and caps are removed. Indications of well or well box damage or of pressure buildup in the well are noted.

Fluid levels in each well are measured using a coated cloth tape equipped with an electronic interface probe, which distinguishes between liquid phase hydrocarbon (LPH) and water. The depth to LPH (if it is present), to water, and to the bottom of the well are measured from the top of the well casing (surveyor's mark or notch if present) to the nearest 0.01 foot. Unless otherwise instructed, a well with less than 0.67 foot between the measured top of water and the measured bottom of the well casing is considered dry, and is not sampled. If the well contains 0.67 foot or more of water, an attempt is made to bail and/or sample as specified on the TSR.

Wells that are found to contain LPH are not purged or sampled. Instead, one casing volume of fluid is bailed from the well and the well is re-sealed. Bailed fluids are placed in a container separate from normal purge water, and properly disposed.

Purging and Groundwater Parameter Measurement

TSR instructions may specify that a well not be purged (no-purge sampling), be purged using low-flow methods, or be purged using conventional pump and/or bail methods. Conventional purging generally consists of pumping or bailing until a minimum of three casing volumes of water have been removed or until the well has been pumped dry. Pumping is generally accomplished using submersible electric or pneumatic diaphragm pumps.

During conventional purging, three groundwater parameters (temperature, pH, and conductivity) are measured after removal of each casing volume. Stabilization of these parameters, to within 10 percent, confirm that sufficient purging has been completed. In some cases, the TSR indicates that other parameters are also to be measured during purging. TRC commonly measures dissolved oxygen (DO), oxidation-reduction potential (ORP), and/or turbidity. Instruments used for groundwater parameter measurements are calibrated daily according to manufacturer's instructions.

Low-flow purging utilizes a bladder or peristaltic pump to remove water from the well at a low rate. Groundwater parameters specified by the TSR are measured continuously until they become stable in general accordance with EPA guidelines.

Purge water is generally collected in labeled drums for disposal. Drums may be left on site for disposal by others, or transported to a collection location for eventual transfer to a licensed treatment or recycling facility. In some cases, purge water may be collected directly from the site by a licensed vacuum truck company, or may be treated on site by an active remediation system, if so directed.

Groundwater Sample Collection

After wells are purged, or not purged, according to TSR instructions, samples are collected for laboratory analysis. For wells that have been purged using conventional pump or bail methods, sampling is conducted after the well has recovered to 80 percent of its original volume or after two hours if the well does not recover to at least 80 percent. If there is insufficient recharge of water in the well after two hours, the well is not sampled.

Samples are collected by lowering a new, disposable, ½-inch to 4-inch polyethylene bottom-fill bailer to just below the water level in the well. The bailer is retrieved and the water sample is carefully transferred to containers specified for the laboratory analytical methods indicated by the TSR. Particular care is given to containers for volatile organic analysis (VOAs) which require filling to zero headspace and fitting with Teflon-sealed caps.

After filling, all containers are labeled with project number (or site number), well designation, sample date, sample time, and the sampler's initials, and placed in an insulated chest with ice. Samples remain chilled prior to and during transport to a state-certified laboratory for analysis. Sample container descriptions and requested analyses are entered onto a chain-of-custody form in order to provide instructions to the laboratory. The chain-of-custody form accompanies the samples during transportation to provide a continuous record of possession from the field to the laboratory. If a freight or overnight carrier transports the samples, the carrier is noted on the form.

For wells that have been purged using low-flow methods, sample containers are filled from the effluent stream of the bladder or peristaltic pump. In some cases, if so specified by the TSR, samples are taken from the sample ports of actively pumping remediation wells.

Sequence of Gauging, Purging and Sampling

The sequence in which monitoring activities are conducted are specified on the TSR. In general, wells are gauged beginning with the least affected well and ending with the well that has the highest concentration based on previous analytic results. After all gauging for the site is completed, wells are purged and/or sampled from the least-affected to the most-affected well.

Decontamination

In order to reduce the possibility of cross contamination between wells, strict isolation and decontamination procedures are observed. Portable pumps are not used in wells with LPH. Technicians wear nitrile gloves during all gauging, purging and sampling activities. Gloves are changed between wells and more often if warranted. Any equipment that could come in contact with fluids are either dedicated to a particular wells, decontaminated prior to each use, or discarded after a single use. Decontamination consists of washing in a solution of Liqui-nox and water and rinsing twice. The final rinse is in deionized water.

Exceptions

Additional tasks or non-standard procedures, if any, that may be requested or required for a particular site, and noted on the site TSR, are documented in field notes on the following pages.

GROUNDWATER SAMPLING FIELD NOTES

Technician: RICK DAMIEN

Site: 3292

Project No.: 41060001

Date: 3/29/07

Well No. MW-4

Purge Method: _____

Depth to Water (feet): _____

Depth to Product (feet): _____

Total Depth (feet): _____

LPH & Water Recovered (gallons): _____

Water Column (feet): _____

Casing Diameter (Inches): _____

80% Recharge Depth(feet): _____

1 Well Volume (gallons): _____

Time Start	Time Stop	Depth to Water (feet)	Volume Purged (gallons)	Conductivity (uS/cm)	Temperature (F, C)	pH	D.O.	ORP	Turbidity
PRE	PURGE						1.61		
Static at Time Sampled			Total Gallons Purged			Sample Time			
Comments: <u>MONITOR ONLY</u>									

Well No. MW-3

Purge Method: _____

Depth to Water (feet): _____

Depth to Product (feet): _____

Total Depth (feet): _____

LPH & Water Recovered (gallons): _____

Water Column (feet): _____

Casing Diameter (Inches): _____

80% Recharge Depth(feet): _____

1 Well Volume (gallons): _____

Time Start	Time Stop	Depth to Water (feet)	Volume Purged (gallons)	Conductivity (uS/cm)	Temperature (F, C)	pH	D.O.	ORP	Turbidity
PRE	PURGE						0.75		
Static at Time Sampled			Total Gallons Purged			Sample Time			
Comments: <u>MONITOR ONLY</u>									



GROUNDWATER SAMPLING FIELD NOTES

Technician: Rick R.

Site: 3292

Project No.: 411060001

Date: 3/29/07

Well No. MW-6

Purge Method: _____

Depth to Water (feet): _____

Depth to Product (feet): _____

Total Depth (feet): _____

LPH & Water Recovered (gallons): _____

Water Column (feet): _____

Casing Diameter (Inches): _____

80% Recharge Depth(feet): _____

1 Well Volume (gallons): _____

Time Start	Time Stop	Depth to Water (feet)	Volume Purged (gallons)	Conductivity (uS/cm)	Temperature (F, C)	pH	D.O.	ORP	Turbidity
PRE	PURGE						2.41		
Static at Time Sampled			Total Gallons Purged		Sample Time				
Comments: <u>MONITOR ONLY</u>									

Well No. MW-2

Purge Method: AB

Depth to Water (feet): 10.36

Depth to Product (feet): —

Total Depth (feet): 19.10

LPH & Water Recovered (gallons): —

Water Column (feet): 8.74

Casing Diameter (Inches): 2

80% Recharge Depth(feet): 12.10

1 Well Volume (gallons): 1

Time Start	Time Stop	Depth to Water (feet)	Volume Purged (gallons)	Conductivity (uS/cm)	Temperature (F, C)	pH	D.O.	ORP	Turbidity
PRE	PURGE		1				1.99		
1148			21	719.5	18.5	7.39			
			32	718.2	18.9	7.23			
	1153		3	719.9	19.2	7.17			
Static at Time Sampled			Total Gallons Purged		Sample Time				
10.33			3		1200				
Comments:									

GROUNDWATER SAMPLING FIELD NOTES

Technician: Rick F.

Site: 3292

Project No.: 41060001

Date: 3/29/07

Well No. MW-8

Purge Method: _____

Depth to Water (feet): _____

Depth to Product (feet): _____

Total Depth (feet): _____

LPH & Water Recovered (gallons): _____

Water Column (feet): _____

Casing Diameter (Inches): _____

80% Recharge Depth(feet): _____

1 Well Volume (gallons): _____

Time Start	Time Stop	Depth to Water (feet)	Volume Purged (gallons)	Conductivity (uS/cm)	Temperature (F, C)	pH	D.O.	ORP	Turbidity
PRE	PURGE						0.76		
Static at Time Sampled			Total Gallons Purged		Sample Time				
Comments: <u>MONITOR only</u>									

Well No. MW-9

Purge Method: HB

Depth to Water (feet): ^{DB} ~~19.01~~ 9.71

Depth to Product (feet): —

Total Depth (feet) 19.01

LPH & Water Recovered (gallons): —

Water Column (feet) 9.30

Casing Diameter (Inches): 2

80% Recharge Depth(feet) 11.57

1 Well Volume (gallons): 1

Time Start	Time Stop	Depth to Water (feet)	Volume Purged (gallons)	Conductivity (uS/cm)	Temperature (F, C)	pH	D.O.	ORP	Turbidity
PRE	PURGE		1				3.35		
1227			21	952.0	19.9	7.62			
			22	945.5	19.8	7.47			
	1230		3	950.0	19.5	7.36			
Static at Time Sampled			Total Gallons Purged		Sample Time				
9.71			3		1240				
Comments:									

GROUNDWATER SAMPLING FIELD NOTES

Technician: Pick

Site: 3222

Project No.: L11060001

Date: 3/29/07

Well No. MW-3(SP)

Purge Method: _____

Depth to Water (feet): _____

Depth to Product (feet): _____

Total Depth (feet): _____

LPH & Water Recovered (gallons): _____

Water Column (feet): _____

Casing Diameter (Inches): _____

80% Recharge Depth(feet): _____

1 Well Volume (gallons): _____

Time Start	Time Stop	Depth to Water (feet)	Volume Purged (gallons)	Conductivity (uS/cm)	Temperature (F, C)	pH	D.O.	ORP	Turbidity
PRE	PURGE						0.83		
Static at Time Sampled			Total Gallons Purged			Sample Time			
Comments: <u>MONITOR ONLY</u>									

Well No. MW-2(SP)

Purge Method: _____

Depth to Water (feet): _____

Depth to Product (feet): _____

Total Depth (feet): _____

LPH & Water Recovered (gallons): _____

Water Column (feet): _____

Casing Diameter (Inches): _____

80% Recharge Depth(feet): _____

1 Well Volume (gallons): _____

Time Start	Time Stop	Depth to Water (feet)	Volume Purged (gallons)	Conductivity (uS/cm)	Temperature (F, C)	pH	D.O.	ORP	Turbidity
PRE	PURGE						1.12		
Static at Time Sampled			Total Gallons Purged			Sample Time			
Comments: <u>MONITOR ONLY</u>									



GROUNDWATER SAMPLING FIELD NOTES

Technician: Rock R

Site: 3292

Project No.: 41060001

Date: 3/29/07

Well No. MW-7

Purge Method: _____

Depth to Water (feet): _____

Depth to Product (feet): _____

Total Depth (feet) _____

LPH & Water Recovered (gallons): _____

Water Column (feet): _____

Casing Diameter (Inches): _____

80% Recharge Depth(feet): _____

1 Well Volume (gallons): _____

Time Start	Time Stop	Depth to Water (feet)	Volume Purged (gallons)	Conductivity (uS/cm)	Temperature (F, C)	pH	D.O.	ORP	Turbidity
PRE	PURGE						2.63		
Static at Time Sampled			Total Gallons Purged		Sample Time				
Comments: <u>MONITOR ONLY</u>									

Well No. MW-10

Purge Method: DIA

Depth to Water (feet): 9.47

Depth to Product (feet): _____

Total Depth (feet) 19.57

LPH & Water Recovered (gallons): _____

Water Column (feet): 10.10

Casing Diameter (Inches): 2

80% Recharge Depth(feet): 11.49

1 Well Volume (gallons): 2

Time Start	Time Stop	Depth to Water (feet)	Volume Purged (gallons)	Conductivity (uS/cm)	Temperature (F, C)	pH	D.O.	ORP	Turbidity
PRE	PURGE		2				0.83		
1118			42	901.6	19.4	7.21			
			64	894.2	19.1	7.07			
	1121		6	896.3	19.4	6.98			
Static at Time Sampled			Total Gallons Purged		Sample Time				
<u>9.64</u>			<u>6</u>		<u>1125</u>				
Comments: _____									



GROUNDWATER SAMPLING FIELD NOTES

Technician: Rick R.

Site: 3292

Project No.: 41060001

Date: 3/29/07

Well No. MW-1

Purge Method: DIA

Depth to Water (feet): 9.53

Depth to Product (feet): —

Total Depth (feet): 18.93

LPH & Water Recovered (gallons): —

Water Column (feet): 9.40

Casing Diameter (Inches): 2"

80% Recharge Depth(feet): 11.41

1 Well Volume (gallons): 2

Time Start	Time Stop	Depth to Water (feet)	Volume Purged (gallons)	Conductivity (uS/cm)	Temperature (F, C)	pH	D.O.	ORP	Turbidity
PRE	PURGE						.84		
1150			2	707.9	18.8	7.17			
	1154 DB		4	714.3	18.8	7.18			
	1154		6	720.1	19.2	7.19			
Static at Time Sampled			Total Gallons Purged			Sample Time			
9.57						1201			
Comments: <u>could NOT GAUGE IN ORDER, GAS TRUCK ON TOP OF WELL.</u>									

Well No. MW-5

Purge Method: —

Depth to Water (feet): —

Depth to Product (feet): —

Total Depth (feet): —

LPH & Water Recovered (gallons): —

Water Column (feet): —

Casing Diameter (Inches): —

80% Recharge Depth(feet): —

1 Well Volume (gallons): —

Time Start	Time Stop	Depth to Water (feet)	Volume Purged (gallons)	Conductivity (uS/cm)	Temperature (F, C)	pH	D.O.	ORP	Turbidity
PRE	PURGE						2.77		
Static at Time Sampled			Total Gallons Purged			Sample Time			
Comments: <u>MONITOR ONLY</u>									



GROUNDWATER SAMPLING FIELD NOTES

Technician: Rick R

Site: 3292

Project No.: 411060001

Date: 3/29/07

Well No. MW-11

Purge Method: DIA

Depth to Water (feet): 9.31

Depth to Product (feet):

Total Depth (feet): 19.00

LPH & Water Recovered (gallons):

Water Column (feet): 9.69

Casing Diameter (Inches): 2"

80% Recharge Depth(feet): ~~7.75~~ 11.25
RR

1 Well Volume (gallons): 2

Time Start	Time Stop	Depth to Water (feet)	Volume Purged (gallons)	Conductivity (uS/cm)	Temperature (F. C)	pH	D.O.	ORP	Turbidity
<u>FRE</u>	<u>PURGE</u>						<u>1.59</u>		
<u>1232</u>			<u>2</u>	<u>938.1</u>	<u>20.8</u>	<u>7.59</u>			
			<u>4</u>	<u>937.2</u>	<u>21.2</u>	<u>7.55</u>			
	<u>1235</u>		<u>6</u>	<u>932.4</u>	<u>21.8</u>	<u>7.6</u>			
Static at Time Sampled			Total Gallons Purged			Sample Time			
<u>9.31</u>			<u>6</u>			<u>1245</u>			
Comments:									

Well No. _____

Purge Method: _____

Depth to Water (feet): _____

Depth to Product (feet): _____

Total Depth (feet) _____

LPH & Water Recovered (gallons): _____

Water Column (feet): _____

Casing Diameter (Inches): _____

80% Recharge Depth(feet): _____

1 Well Volume (gallons): _____

Time Start	Time Stop	Depth to Water (feet)	Volume Purged (gallons)	Conductivity (uS/cm)	Temperature (F. C)	pH	D.O.	ORP	Turbidity
Static at Time Sampled			Total Gallons Purged			Sample Time			
Comments:									



Date of Report: 04/09/2007

Anju Farfan

TRC Alton Geoscience
21 Technology Drive
Irvine, CA 92618-2302

RE: 3292
BC Work Order: 0703774

Enclosed are the results of analyses for samples received by the laboratory on 03/30/2007 17:30. If you have any questions concerning this report, please feel free to contact me.

Sincerely,

A handwritten signature in black ink, appearing to read "Vanessa Hooker", written over a horizontal line.

Contact Person: Vanessa Hooker
Client Service Rep

A handwritten signature in black ink, appearing to read "Steven Bennett", written over a horizontal line.

Authorized Signature

TRC Alton Geoscience
21 Technology Drive
Irvine, CA 92618-2302

Project: 3292
Project Number: [none]
Project Manager: Anju Farfan

Reported: 04/09/2007 14:05

Laboratory / Client Sample Cross Reference

Laboratory	Client Sample Information					
0703774-01	COC Number: --- Project Number: 3292 Sampling Location: MW-2 Sampling Point: MW-2 Sampled By: Damian B. of TRCI	Receive Date: 03/30/2007 17:30 Sampling Date: 03/29/2007 12:00 Sample Depth: --- Sample Matrix: Water	Delivery Work Order: Global ID: T0600101450 Matrix: W Sample QC Type (SACode): CS Cooler ID:			
0703774-02	COC Number: --- Project Number: 3292 Sampling Location: MW-9 Sampling Point: MW-9 Sampled By: Damian B. of TRCI	Receive Date: 03/30/2007 17:30 Sampling Date: 03/29/2007 12:40 Sample Depth: --- Sample Matrix: Water	Delivery Work Order: Global ID: T0600101450 Matrix: W Sample QC Type (SACode): CS Cooler ID:			
0703774-03	COC Number: --- Project Number: 3292 Sampling Location: MW-10 Sampling Point: MW-10 Sampled By: Damian B. of TRCI	Receive Date: 03/30/2007 17:30 Sampling Date: 03/29/2007 11:25 Sample Depth: --- Sample Matrix: Water	Delivery Work Order: Global ID: T0600101450 Matrix: W Sample QC Type (SACode): CS Cooler ID:			
0703774-04	COC Number: --- Project Number: 3292 Sampling Location: MW-1 Sampling Point: MW-1 Sampled By: Damian B. of TRCI	Receive Date: 03/30/2007 17:30 Sampling Date: 03/29/2007 12:01 Sample Depth: --- Sample Matrix: Water	Delivery Work Order: Global ID: T0600101450 Matrix: W Sample QC Type (SACode): CS Cooler ID:			
0703774-05	COC Number: --- Project Number: 3292 Sampling Location: MW-11 Sampling Point: MW-11 Sampled By: Damian B. of TRCI	Receive Date: 03/30/2007 17:30 Sampling Date: 03/29/2007 12:45 Sample Depth: --- Sample Matrix: Water	Delivery Work Order: Global ID: T0600101450 Matrix: W Sample QC Type (SACode): CS Cooler ID:			

TRC Alton Geoscience
 21 Technology Drive
 Irvine, CA 92618-2302

 Project: 3292
 Project Number: [none]
 Project Manager: Anju Farfan

Reported: 04/09/2007 14:05

Volatile Organic Analysis (EPA Method 8260)

BCL Sample ID: 0703774-01	Client Sample Name: 3292, MW-2, MW-2, 3/29/2007 12:00:00PM, Damian B.
----------------------------------	--

Constituent	Result	Units	PQL	MDL	Method	Prep	Run	Analyst	Instru- ment ID	Dilution	QC	MB	Lab
						Date	Date/Time				Batch ID	Bias	Quals
Benzene	ND	ug/L	0.50		EPA-8260	04/04/07	04/05/07 22:44	DKC	MS-V12	1	BQD0287	ND	
Ethylbenzene	ND	ug/L	0.50		EPA-8260	04/04/07	04/05/07 22:44	DKC	MS-V12	1	BQD0287	ND	
Methyl t-butyl ether	ND	ug/L	0.50		EPA-8260	04/04/07	04/05/07 22:44	DKC	MS-V12	1	BQD0287	ND	
Toluene	ND	ug/L	0.50		EPA-8260	04/04/07	04/05/07 22:44	DKC	MS-V12	1	BQD0287	ND	
Total Xylenes	ND	ug/L	0.50		EPA-8260	04/04/07	04/05/07 22:44	DKC	MS-V12	1	BQD0287	ND	
Ethanol	ND	ug/L	250		EPA-8260	04/04/07	04/05/07 22:44	DKC	MS-V12	1	BQD0287	ND	
Total Purgeable Petroleum Hydrocarbons	1100	ug/L	50		EPA-8260	04/04/07	04/05/07 22:44	DKC	MS-V12	1	BQD0287	ND	
1,2-Dichloroethane-d4 (Surrogate)	107	%	76 - 114 (LCL - UCL)		EPA-8260	04/04/07	04/05/07 22:44	DKC	MS-V12	1	BQD0287		
Toluene-d8 (Surrogate)	96.9	%	88 - 110 (LCL - UCL)		EPA-8260	04/04/07	04/05/07 22:44	DKC	MS-V12	1	BQD0287		
4-Bromofluorobenzene (Surrogate)	99.2	%	86 - 115 (LCL - UCL)		EPA-8260	04/04/07	04/05/07 22:44	DKC	MS-V12	1	BQD0287		

TRC Alton Geoscience
 21 Technology Drive
 Irvine, CA 92618-2302

 Project: 3292
 Project Number: [none]
 Project Manager: Anju Farfan

Reported: 04/09/2007 14:05

Volatile Organic Analysis (EPA Method 8260)

BCL Sample ID:	0703774-02												
Client Sample Name: 3292, MW-9, MW-9, 3/29/2007 12:40:00PM, Damian B.													
Constituent	Result	Units	PQL	MDL	Method	Prep Date	Run Date/Time	Analyst	Instru-ment ID	Dilution	QC Batch ID	MB Bias	Lab Quals
Benzene	ND	ug/L	0.50		EPA-8260	04/04/07	04/05/07 21:00	DKC	MS-V12	1	BQD0287	ND	
Ethylbenzene	ND	ug/L	0.50		EPA-8260	04/04/07	04/05/07 21:00	DKC	MS-V12	1	BQD0287	ND	
Methyl t-butyl ether	ND	ug/L	0.50		EPA-8260	04/04/07	04/05/07 21:00	DKC	MS-V12	1	BQD0287	ND	
Toluene	ND	ug/L	0.50		EPA-8260	04/04/07	04/05/07 21:00	DKC	MS-V12	1	BQD0287	ND	
Total Xylenes	ND	ug/L	0.50		EPA-8260	04/04/07	04/05/07 21:00	DKC	MS-V12	1	BQD0287	ND	
Ethanol	ND	ug/L	250		EPA-8260	04/04/07	04/05/07 21:00	DKC	MS-V12	1	BQD0287	ND	
Total Purgeable Petroleum Hydrocarbons	190	ug/L	50		EPA-8260	04/04/07	04/05/07 21:00	DKC	MS-V12	1	BQD0287	ND	A53
1,2-Dichloroethane-d4 (Surrogate)	102	%	76 - 114 (LCL - UCL)		EPA-8260	04/04/07	04/05/07 21:00	DKC	MS-V12	1	BQD0287		
Toluene-d8 (Surrogate)	96.0	%	88 - 110 (LCL - UCL)		EPA-8260	04/04/07	04/05/07 21:00	DKC	MS-V12	1	BQD0287		
4-Bromofluorobenzene (Surrogate)	91.8	%	86 - 115 (LCL - UCL)		EPA-8260	04/04/07	04/05/07 21:00	DKC	MS-V12	1	BQD0287		

TRC Alton Geoscience
 21 Technology Drive
 Irvine, CA 92618-2302

 Project: 3292
 Project Number: [none]
 Project Manager: Anju Farfan

Reported: 04/09/2007 14:05

Volatile Organic Analysis (EPA Method 8260)

BCL Sample ID:	0703774-03												
Client Sample Name:	3292, MW-10, MW-10, 3/29/2007 11:25:00AM, Damian B.												
Constituent	Result	Units	PQL	MDL	Method	Prep Date	Run Date/Time	Analyst	Instru-ment ID	Dilution	QC Batch ID	MB Bias	Lab Quals
Benzene	1.2	ug/L	0.50		EPA-8260	04/04/07	04/05/07 22:18	DKC	MS-V12	1	BQD0287	ND	
Ethylbenzene	ND	ug/L	0.50		EPA-8260	04/04/07	04/05/07 22:18	DKC	MS-V12	1	BQD0287	ND	
Methyl t-butyl ether	ND	ug/L	0.50		EPA-8260	04/04/07	04/05/07 22:18	DKC	MS-V12	1	BQD0287	ND	
Toluene	ND	ug/L	0.50		EPA-8260	04/04/07	04/05/07 22:18	DKC	MS-V12	1	BQD0287	ND	
Total Xylenes	ND	ug/L	0.50		EPA-8260	04/04/07	04/05/07 22:18	DKC	MS-V12	1	BQD0287	ND	
Ethanol	ND	ug/L	250		EPA-8260	04/04/07	04/05/07 22:18	DKC	MS-V12	1	BQD0287	ND	
Total Purgeable Petroleum Hydrocarbons	4300	ug/L	250		EPA-8260	04/04/07	04/06/07 05:00	DKC	MS-V12	5	BQD0287	ND	A01
1,2-Dichloroethane-d4 (Surrogate)	101	%	76 - 114 (LCL - UCL)		EPA-8260	04/04/07	04/05/07 22:18	DKC	MS-V12	1	BQD0287		
1,2-Dichloroethane-d4 (Surrogate)	109	%	76 - 114 (LCL - UCL)		EPA-8260	04/04/07	04/06/07 05:00	DKC	MS-V12	5	BQD0287		
Toluene-d8 (Surrogate)	101	%	88 - 110 (LCL - UCL)		EPA-8260	04/04/07	04/06/07 05:00	DKC	MS-V12	5	BQD0287		
Toluene-d8 (Surrogate)	95.1	%	88 - 110 (LCL - UCL)		EPA-8260	04/04/07	04/05/07 22:18	DKC	MS-V12	1	BQD0287		
4-Bromofluorobenzene (Surrogate)	94.8	%	86 - 115 (LCL - UCL)		EPA-8260	04/04/07	04/06/07 05:00	DKC	MS-V12	5	BQD0287		
4-Bromofluorobenzene (Surrogate)	100	%	86 - 115 (LCL - UCL)		EPA-8260	04/04/07	04/05/07 22:18	DKC	MS-V12	1	BQD0287		

TRC Alton Geoscience
 21 Technology Drive
 Irvine, CA 92618-2302

 Project: 3292
 Project Number: [none]
 Project Manager: Anju Farfan

Reported: 04/09/2007 14:05

Volatile Organic Analysis (EPA Method 8260)

BCL Sample ID:	0703774-04												
Client Sample Name:	3292, MW-1, MW-1, 3/29/2007 12:01:00PM, Damian B.												
Constituent	Result	Units	PQL	MDL	Method	Prep Date	Run Date/Time	Analyst	Instrument ID	Dilution	QC Batch ID	MB Bias	Lab Quals
Benzene	ND	ug/L	0.50		EPA-8260	04/04/07	04/05/07 21:52	DKC	MS-V12	1	BQD0287	ND	
Ethylbenzene	12	ug/L	0.50		EPA-8260	04/04/07	04/05/07 21:52	DKC	MS-V12	1	BQD0287	ND	
Methyl t-butyl ether	5.8	ug/L	0.50		EPA-8260	04/04/07	04/05/07 21:52	DKC	MS-V12	1	BQD0287	ND	
Toluene	ND	ug/L	0.50		EPA-8260	04/04/07	04/05/07 21:52	DKC	MS-V12	1	BQD0287	ND	
Total Xylenes	ND	ug/L	0.50		EPA-8260	04/04/07	04/05/07 21:52	DKC	MS-V12	1	BQD0287	ND	
Ethanol	ND	ug/L	250		EPA-8260	04/04/07	04/05/07 21:52	DKC	MS-V12	1	BQD0287	ND	
Total Purgeable Petroleum Hydrocarbons	5300	ug/L	250		EPA-8260	04/04/07	04/06/07 04:34	DKC	MS-V12	5	BQD0287	ND	A01
1,2-Dichloroethane-d4 (Surrogate)	108	%	76 - 114 (LCL - UCL)		EPA-8260	04/04/07	04/06/07 04:34	DKC	MS-V12	5	BQD0287		
1,2-Dichloroethane-d4 (Surrogate)	96.7	%	76 - 114 (LCL - UCL)		EPA-8260	04/04/07	04/05/07 21:52	DKC	MS-V12	1	BQD0287		
Toluene-d8 (Surrogate)	94.6	%	88 - 110 (LCL - UCL)		EPA-8260	04/04/07	04/05/07 21:52	DKC	MS-V12	1	BQD0287		
Toluene-d8 (Surrogate)	97.9	%	88 - 110 (LCL - UCL)		EPA-8260	04/04/07	04/06/07 04:34	DKC	MS-V12	5	BQD0287		
4-Bromofluorobenzene (Surrogate)	112	%	86 - 115 (LCL - UCL)		EPA-8260	04/04/07	04/05/07 21:52	DKC	MS-V12	1	BQD0287		
4-Bromofluorobenzene (Surrogate)	96.9	%	86 - 115 (LCL - UCL)		EPA-8260	04/04/07	04/06/07 04:34	DKC	MS-V12	5	BQD0287		

TRC Alton Geoscience
 21 Technology Drive
 Irvine, CA 92618-2302

 Project: 3292
 Project Number: [none]
 Project Manager: Anju Farfan

Reported: 04/09/2007 14:05

Volatile Organic Analysis (EPA Method 8260)

BCL Sample ID:	0703774-05		Client Sample Name:	3292, MW-11, MW-11, 3/29/2007 12:45:00PM, Damian B.									
Constituent	Result	Units	PQL	MDL	Method	Prep Date	Run Date/Time	Analyst	Instrument ID	Dilution	QC Batch ID	MB Bias	Lab Quals
Benzene	ND	ug/L	0.50		EPA-8260	04/04/07	04/05/07 21:26	DKC	MS-V12	1	BQD0287	ND	
1,2-Dibromoethane	ND	ug/L	0.50		EPA-8260	04/04/07	04/05/07 21:26	DKC	MS-V12	1	BQD0287	ND	
1,2-Dichloroethane	ND	ug/L	0.50		EPA-8260	04/04/07	04/05/07 21:26	DKC	MS-V12	1	BQD0287	ND	
Ethylbenzene	1.0	ug/L	0.50		EPA-8260	04/04/07	04/05/07 21:26	DKC	MS-V12	1	BQD0287	ND	
Methyl t-butyl ether	47	ug/L	0.50		EPA-8260	04/04/07	04/05/07 21:26	DKC	MS-V12	1	BQD0287	ND	
Toluene	ND	ug/L	0.50		EPA-8260	04/04/07	04/05/07 21:26	DKC	MS-V12	1	BQD0287	ND	
Total Xylenes	ND	ug/L	0.50		EPA-8260	04/04/07	04/05/07 21:26	DKC	MS-V12	1	BQD0287	ND	
t-Amyl Methyl ether	ND	ug/L	0.50		EPA-8260	04/04/07	04/05/07 21:26	DKC	MS-V12	1	BQD0287	ND	
t-Butyl alcohol	ND	ug/L	10		EPA-8260	04/04/07	04/05/07 21:26	DKC	MS-V12	1	BQD0287	ND	
Diisopropyl ether	ND	ug/L	0.50		EPA-8260	04/04/07	04/05/07 21:26	DKC	MS-V12	1	BQD0287	ND	
Ethanol	ND	ug/L	250		EPA-8260	04/04/07	04/05/07 21:26	DKC	MS-V12	1	BQD0287	ND	
Ethyl t-butyl ether	ND	ug/L	0.50		EPA-8260	04/04/07	04/05/07 21:26	DKC	MS-V12	1	BQD0287	ND	
Total Purgeable Petroleum Hydrocarbons	810	ug/L	50		EPA-8260	04/04/07	04/05/07 21:26	DKC	MS-V12	1	BQD0287	ND	
1,2-Dichloroethane-d4 (Surrogate)	102	%	76 - 114 (LCL - UCL)		EPA-8260	04/04/07	04/05/07 21:26	DKC	MS-V12	1	BQD0287		
Toluene-d8 (Surrogate)	95.5	%	88 - 110 (LCL - UCL)		EPA-8260	04/04/07	04/05/07 21:26	DKC	MS-V12	1	BQD0287		
4-Bromofluorobenzene (Surrogate)	105	%	86 - 115 (LCL - UCL)		EPA-8260	04/04/07	04/05/07 21:26	DKC	MS-V12	1	BQD0287		

TRC Alton Geoscience
 21 Technology Drive
 Irvine, CA 92618-2302

 Project: 3292
 Project Number: [none]
 Project Manager: Anju Farfan

Reported: 04/09/2007 14:05

Volatile Organic Analysis (EPA Method 8260)

Quality Control Report - Precision & Accuracy

Constituent	Batch ID	QC Sample Type	Source Sample ID	Source Result	Result	Spike Added	Units	RPD	Control Limits		
									Percent Recovery	RPD	Percent Recovery Lab Quals
Benzene	BQD0287	Matrix Spike	0703647-01	0	21.690	25.000	ug/L		86.8		70 - 130
		Matrix Spike Duplicate	0703647-01	0	23.330	25.000	ug/L	7.2	93.3	20	70 - 130
Toluene	BQD0287	Matrix Spike	0703647-01	0	20.460	25.000	ug/L		81.8		70 - 130
		Matrix Spike Duplicate	0703647-01	0	21.720	25.000	ug/L	6.0	86.9	20	70 - 130
1,2-Dichloroethane-d4 (Surrogate)	BQD0287	Matrix Spike	0703647-01	ND	10.810	10.000	ug/L		108		76 - 114 S09
		Matrix Spike Duplicate	0703647-01	ND	10.950	10.000	ug/L		110		76 - 114 S09
Toluene-d8 (Surrogate)	BQD0287	Matrix Spike	0703647-01	ND	9.3100	10.000	ug/L		93.1		88 - 110
		Matrix Spike Duplicate	0703647-01	ND	9.5000	10.000	ug/L		95.0		88 - 110
4-Bromofluorobenzene (Surrogate)	BQD0287	Matrix Spike	0703647-01	ND	9.8700	10.000	ug/L		98.7		86 - 115
		Matrix Spike Duplicate	0703647-01	ND	10.270	10.000	ug/L		103		86 - 115



TRC Alton Geoscience
21 Technology Drive
Irvine, CA 92618-2302

Project: 3292
Project Number: [none]
Project Manager: Anju Farfan

Reported: 04/09/2007 14:05

Volatile Organic Analysis (EPA Method 8260)

Quality Control Report - Laboratory Control Sample

Constituent	Batch ID	QC Sample ID	QC Type	Result	Spike Level	PQL	Units	Percent Recovery	RPD	Control Limits		Lab Quals
										Percent Recovery	RPD	
Benzene	BQD0287	BQD0287-BS1	LCS	23.100	25.000	0.50	ug/L	92.4		70 - 130		
Toluene	BQD0287	BQD0287-BS1	LCS	21.980	25.000	0.50	ug/L	87.9		70 - 130		
1,2-Dichloroethane-d4 (Surrogate)	BQD0287	BQD0287-BS1	LCS	10.730	10.000		ug/L	107		76 - 114		
Toluene-d8 (Surrogate)	BQD0287	BQD0287-BS1	LCS	9.4400	10.000		ug/L	94.4		88 - 110		
4-Bromofluorobenzene (Surrogate)	BQD0287	BQD0287-BS1	LCS	10.170	10.000		ug/L	102		86 - 115		

TRC Alton Geoscience
 21 Technology Drive
 Irvine, CA 92618-2302

 Project: 3292
 Project Number: [none]
 Project Manager: Anju Farfan

Reported: 04/09/2007 14:05

Volatile Organic Analysis (EPA Method 8260)

Quality Control Report - Method Blank Analysis

Constituent	Batch ID	QC Sample ID	MB Result	Units	PQL	MDL	Lab Quals
Benzene	BQD0287	BQD0287-BLK1	ND	ug/L	0.50		
1,2-Dibromoethane	BQD0287	BQD0287-BLK1	ND	ug/L	0.50		
1,2-Dichloroethane	BQD0287	BQD0287-BLK1	ND	ug/L	0.50		
Ethylbenzene	BQD0287	BQD0287-BLK1	ND	ug/L	0.50		
Methyl t-butyl ether	BQD0287	BQD0287-BLK1	ND	ug/L	0.50		
Toluene	BQD0287	BQD0287-BLK1	ND	ug/L	0.50		
Total Xylenes	BQD0287	BQD0287-BLK1	ND	ug/L	0.50		
t-Amyl Methyl ether	BQD0287	BQD0287-BLK1	ND	ug/L	0.50		
t-Butyl alcohol	BQD0287	BQD0287-BLK1	ND	ug/L	10		
Diisopropyl ether	BQD0287	BQD0287-BLK1	ND	ug/L	0.50		
Ethanol	BQD0287	BQD0287-BLK1	ND	ug/L	250		
Ethyl t-butyl ether	BQD0287	BQD0287-BLK1	ND	ug/L	0.50		
Total Purgeable Petroleum Hydrocarbons	BQD0287	BQD0287-BLK1	ND	ug/L	50		
1,2-Dichloroethane-d4 (Surrogate)	BQD0287	BQD0287-BLK1	109	%	76 - 114 (LCL - UCL)		
Toluene-d8 (Surrogate)	BQD0287	BQD0287-BLK1	97.2	%	88 - 110 (LCL - UCL)		
4-Bromofluorobenzene (Surrogate)	BQD0287	BQD0287-BLK1	89.7	%	86 - 115 (LCL - UCL)		

TRC Alton Geoscience
21 Technology Drive
Irvine, CA 92618-2302

Project: 3292
Project Number: [none]
Project Manager: Anju Farfan

Reported: 04/09/2007 14:05

Notes And Definitions

MDL Method Detection Limit
ND Analyte Not Detected at or above the reporting limit
PQL Practical Quantitation Limit
RPD Relative Percent Difference
A01 PQL's and MDL's are raised due to sample dilution.
A53 Chromatogram not typical of gasoline.
S09 The surrogate recovery on the sample for this compound was not within the control limits.

Submission #: 07-03774

Project Code:

TB Batch #

SHIPPING INFORMATION

Federal Express UPS Hand Delivery BC Lab Field Service Other (Specify) _____

SHIPPING CONTAINER

Ice Chest None Box Other (Specify) _____

Refrigerant: Ice Blue Ice None Other Comments:

Custody Seals Ice Chest Containers None Comments: Intact? Yes No Intact? Yes No

All samples received? Yes No All samples containers intact? Yes No Description(s) match COC? Yes No

COC Received YES NO

Ice Chest ID: R/W Temperature: 3.7 °C Thermometer ID: 48

Emissivity: 0.95 Container: V09

Date/Time: 3/30/17 Analyst Init: AMR

SAMPLE CONTAINERS	SAMPLE NUMBERS									
	1	2	3	4	5	6	7	8	9	10
QT GENERAL MINERAL/ GENERAL PHYSICAL										
PT PE UNPRESERVED										
QT INORGANIC CHEMICAL METALS										
PT INORGANIC CHEMICAL METALS										
PT CYANIDE										
PT NITROGEN FORMS										
PT TOTAL SULFIDE										
2oz. NITRATE / NITRITE										
100ml TOTAL ORGANIC CARBON										
QT TOX										
PT CHEMICAL OXYGEN DEMAND										
PtA PHENOLICS										
40ml VOA VIAL TRAVEL BLANK										
40ml VOA VIAL	A(3)	A(3)	A(3)	A(3)	A(7)	()	()	()	()	()
QT EPA 413.1, 413.2, 418.1										
PT ODOR										
RADIOLOGICAL										
BACTERIOLOGICAL										
40 ml VOA VIAL- 504										
QT EPA 508/608/8080										
QT EPA 515.1/8150										
QT EPA 525										
QT EPA 525 TRAVEL BLANK										
100ml EPA 547										
100ml EPA 531.1										
QT EPA 548										
QT EPA 549										
QT EPA 632										
QT EPA 8015M										
QT QA/QC										
QT AMBER										
8 OZ. JAR										
32 OZ. JAR										
SOIL SLEEVE										
PCB VIAL										
PLASTIC BAG										
FERROUS IRON										
ENCORE										

Comments: Sample Numbering Completed By: AMR Date/Time: 3/30/17 2015

BC LABORATORIES, INC.

4100 Atlas Court □ Bakersfield, CA 93308
(661) 327-4911 □ FAX (661) 327-1918

CHAIN OF CUSTODY

#07-03774 **Analysis Requested**

Bill to: Conoco Phillips/ TRC		Consultant Firm: TRC		MATRIX (GW) Ground-water (S) Soil (WW) Waste-water (SL) Sludge	BTEX/MTBE by 8021B, Gas by 8015	TPH GAS by 8015M	TPH DIESEL by 8015	8260 full list w/ oxygenates	BTEX/MTBE/GAS BY 8260B	ETHANOL by 8260B	TPH -G by GC/MS	Turnaround Time Requested
Address: 15008 EAST 14TH STREET.		21 Techology Drive Irvine, CA 92618-2302 Attn: Anju Farfan										
City: SAN LEANDRO		4-digit site#: 3292										
State: CA Zip:		Workorder # 01160-4506956423										
Conoco Phillips Mgr: SHELBY LATHROP		Project #: 41060001										
Sampler Name: DAMIAN B.												

Lab#	Sample Description	Field Point Name	Date & Time Sampled									
		MW-2 -1	3/29/07 1200	GW					X	X	X	STD
		MW-9 -2	3/29/07 1240	↓					X	X	X	↓
		MW-10 -3	3/29/07 1125	↓					X	X	X	↓
		MW-1 -4	3/29/07 1201	↓					X	X	X	↓
		MW-11 -5	3/29/07 1245	↓					X	X	X	↓

Comments: RUN 8 OXYS BY 8260 ON THE HIGHEST 8260 MTBE HIT. GLOBAL ID: T0600101450	Relinquished by: (Signature) <i>DAMIAN BROUSSARD</i>	Received by: <i>FRICE</i>	Date & Time 3/29/07 1415
	Relinquished by: (Signature) <i>DAMIAN BROUSSARD</i>	Received by: <i>Ross Dickey</i>	Date & Time 3/30/07 1240
	Relinquished by: (Signature) <i>Ross Dickey 3/30/07</i>	Received by: <i>R Ruynd</i>	Date & Time 3-30-07 1406

(A) = ANALYSIS (C) = CONTAINER (P) = PRESERVATIVE

R Ruynd 3.30.07 1730 *[Signature]* 3/29/07 1730

STATEMENTS

Purge Water Disposal

Non-hazardous groundwater produced during purging and sampling of monitoring wells was accumulated at TRC's groundwater monitoring facility at Concord, California, for transportation by a licensed carrier, to the ConocoPhillips Refinery at Rodeo, California. Disposal at the Rodeo facility was authorized by ConocoPhillips in accordance with "ESD Standard Operating Procedures - Water Quality and Compliance", as revised on February 7, 2003. Documentation of compliance with ConocoPhillips requirements is provided by an ESD Form R-149, which is on file at TRC's Concord Office. Purge water containing a significant amount of liquid-phase hydrocarbons was accumulated separately in drums for transportation and disposal by others.

Limitations

The fluid level monitoring and groundwater sampling activities summarized in this report have been performed under the responsible charge of a California Registered Geologist or Registered Civil Engineer and have been conducted in accordance with current practice and the standard of care exercised by geologists and engineers performing similar tasks in this area. No warranty, express or implied, is made regarding the conclusions and professional opinions presented in this report. The conclusions are based solely upon an analysis of the observed conditions. If actual conditions differ from those described in this report, our office should be notified.