

RESNAWorking To Restore Nature
CALIF. REG. WATER

NOV 13 1992

QLTY. CONTROL BOARD

3315 Almaden Expressway, Suite 34
San Jose, CA 95118
Phone: (408) 264-7723
Fax: (408) 264-2345

T R A N S M I T T A L

TO: Mr. John Jang
RWQCB, San Francisco Bay Region
2101 Webster Street, Suite 500
Oakland, California 94621

DATE: November 13, 1992
PROJECT NUMBER:
SUBJECT: Aerial photographs
surrounding ARCO Station 601, 712
Lewelling Boulevard, San Leandro, CA

FROM: Joel Coffman
TITLE: Project Geologist

WE ARE SENDING YOU:

COPIES	DATED	NO.	DESCRIPTION
1	11/12/92		Aerial Photos for the above subject site.

THESE ARE TRANSMITTED as checked below:

- ☐ For review and comment ☐ Approved as submitted ☐ Resubmit ___ copies for approval
☒ As requested ☐ Approved as noted ☐ Submit ___ copies for distribution
☐ For approval ☐ Return for corrections ☐ Return ___ corrected prints
☐ For your files

REMARKS: cc: Mr. Michael Whelan, ARCO Products Company
Mr. John Meck, ARCO Legal Department

Copies: 1 to RESNA project file no. ARCOCORRES



A RESNA Company

RESNA

Working To Restore Nature

3315 Almaden Expressway, Suite 34
San Jose, CA 95118
Phone: (408) 264-7723
Fax: (408) 264-2435

November 12, 1992
1112jjng

Mr. John Jang
Regional Water Quality Control Board
San Francisco Bay Region
2101 Webster Street, Suite 500
Oakland, California 94621

Subject: Historical Aerial Photographs for area surrounding ARCO Station 601, 712
Lewelling Boulevard, San Leandro, California.

Dear Mr. Jang:

On behalf of ARCO Products Company (ARCO), RESNA Industries Inc. (RESNA) has acquired historical photographs of the area surrounding the subject site. The photographs were taken in the time interval between 1947 to 1988. We have labeled the photographs showing the ARCO site and other properties we have been able to identify in the immediate vicinity of the ARCO site. To date, RESNA has not been able to obtain any information concerning the former Texaco site, which was apparently abandoned between the 1969 and 1979 photograph dates. Of particular interest is the 1959 photograph which shows the area currently occupied by an apartment complex located at 724 Lewelling Boulevard (Sullivan Property) being used in an apparent non-residential manner.

We have also included a site vicinity map and a generalized site plan (Plates 1 and 2) of the ARCO site to assist you in orienting the photographs. A North arrow is shown on the Site Vicinity Map and Generalized Site Plan.

Mr. John Jang, RWQCB

November 12, 1992

Historical Aerial Photos, ARCO Station 601 and Vicinity, San Leandro, California

If you have any questions or comments, please call us at (408) 264-7723 or Mr. Michael Whelan of ARCO at (415) 571-2449.

Sincerely,
RESNA Industries Inc.



Joel Coffman
Project Geologist

cc: Michael Whelan, ARCO Products Company
John Meck, ARCO Legal Dept.

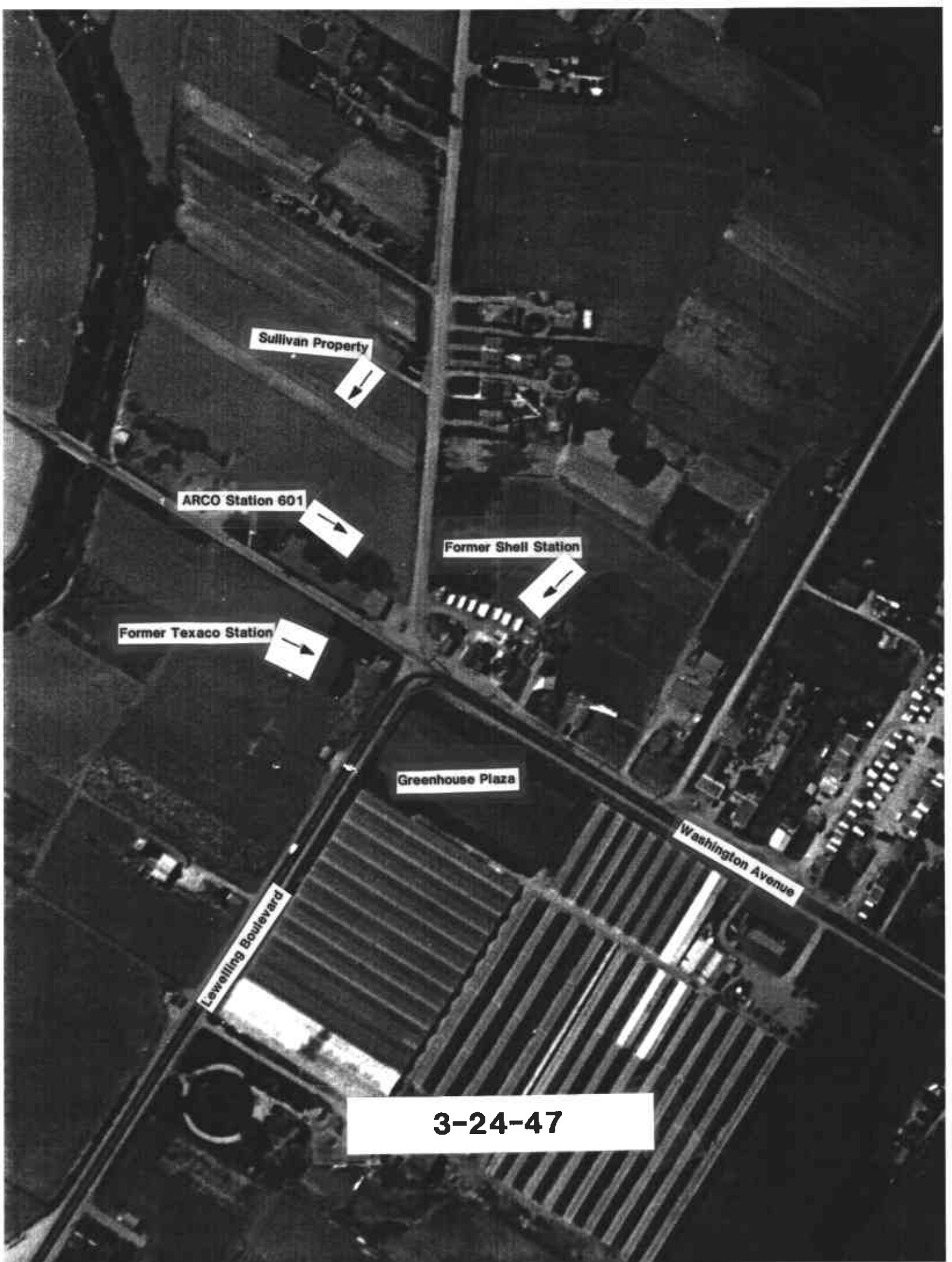

3-24-47



Sullivan Property

ARCO Station 601

Former Texaco Station

Former Shell Station

Greenhouse Plaza

Lewelling Boulevard

Washington Avenue

7-7-59



Sullivan Property

ARCO Station 601

Former Texaco Station

Former Shell Station

Greenhouse Plaza

Washington Avenue

Lewelling Boulevard

5-2-69



Sullivan Property

ARCO Station 601

Former Texaco Station

Former Shell Station

Greenhouse Plaza

Washington Avenue

Lewelling Boulevard

9-6-79



Sullivan Property

ARCO Station 601

Former Texaco Station

Former Shell Station

Greenhouse Plaza

Washington Avenue

Lowell Boulevard

3-30-88

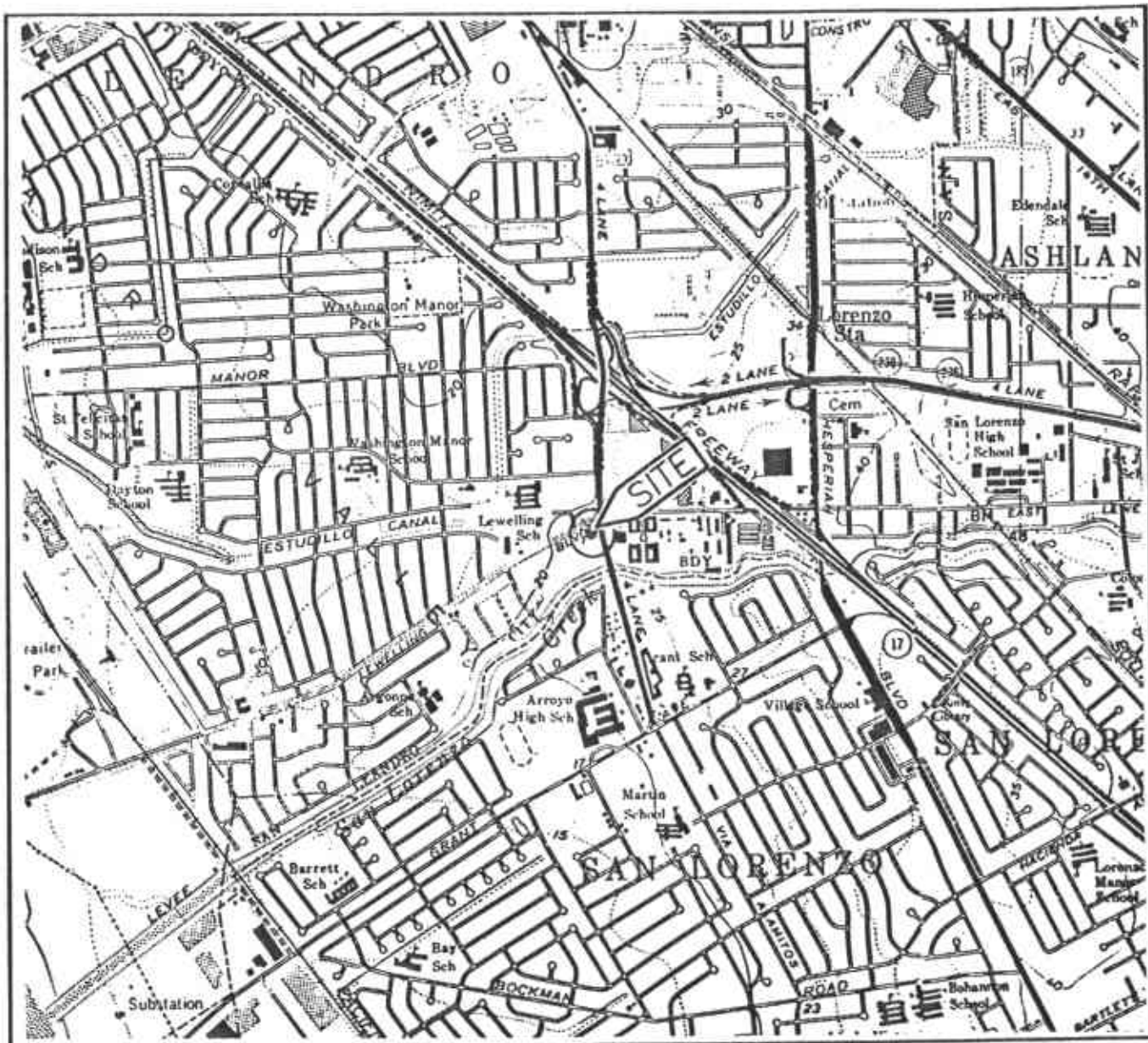

Base: U.S. Geological Survey
7.5-Minute Quadrangles
Hayward/San Leandro, California
Photorevised 1980

LEGEND

○ = Site Location



Approximate Scale



RESNA

PROJECT 69034.07

SITE VICINITY MAP
ARCO Station 601
712 Lewelling Boulevard
San Leandro, California

PLATE

1

