



Atlantic Richfield Company
(a BP affiliated company)

P.O. Box 1257
San Ramon, CA 94583
Phone: (925) 275-3801
Fax: (925) 275-3815

24 April 2007

Re: First Quarter 2007 Ground-Water Monitoring Report
Atlantic Richfield Company Station #601
712 Lewelling Boulevard
San Leandro, California
ACEH Case #RO0000309

RECEIVED

1:37 pm, May 01, 2007

Alameda County
Environmental Health



"I declare, that to the best of my knowledge at the present time, that the information and/or recommendations contained in the attached document are true and correct."

Submitted by:

Paul Supple
Environmental Business Manger

First Quarter 2007 Ground-Water Monitoring Report

Atlantic Richfield Company Station #601

712 Lewelling Boulevard

San Leandro, California

Prepared for

Mr. Paul Supple

Environmental Business Manager

Atlantic Richfield Company

P.O. Box 1257

San Ramon, California 94583

Prepared by



BROADBENT & ASSOCIATES, INC.

ENGINEERING, WATER RESOURCES & ENVIRONMENTAL

1324 Mangrove Avenue, Suite 212

Chico, California 95926

(530) 566-1400

www.broadbentinc.com

24 April 2007

Project No. 06-08-605

Broadbent & Associates, Inc.
1324 Mangrove Ave., Suite 212
Chico, CA 95926
Voice (530) 566-1400
Fax (530) 566-1401



24 April 2007

Project No. 06-08-605

Atlantic Richfield Company
P.O. Box 1257
San Ramon, CA 94583
Submitted via ENFOS

Attn.: Mr. Paul Supple

Re: First Quarter 2007 Ground-Water Monitoring Report, Atlantic Richfield Company (a BP affiliated company) Station #601, 712 Lewelling Boulevard, San Leandro, Alameda County, California; ACEH Case #RO0000309

Dear Mr. Supple:

Attached is the *First Quarter 2007 Ground-Water Monitoring Report* for Atlantic Richfield Company Station #601 (herein referred to as Station #601) located at 712 Lewelling Boulevard, San Leandro, California (Property). This report presents the results of ground-water monitoring conducted at Station #601 during the First Quarter of 2007.

Should you have questions regarding the work performed or results obtained, please do not hesitate to contact us at (530) 566-1400.

Sincerely,

BROADBENT & ASSOCIATES, INC.

Thomas A. Venus, P.E.
Senior Engineer

Robert H. Miller, P.G., C.HG
Principal Hydrogeologist

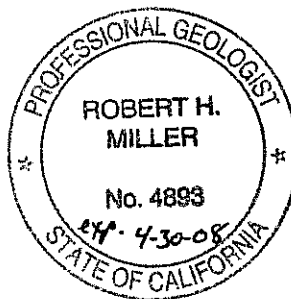

Enclosure

cc: Mr. Steven Plunkett, Alameda County Environmental Health (Submitted via ACEH ftp site)
Mr. Karl Busche, City of San Leandro, Environmental Services Division, 835 East 14th Street, San Leandro, CA 94577
Electronic copy uploaded to GeoTracker

STATION #601 QUARTERLY GROUND-WATER MONITORING REPORT

Facility: #601	Address:	712 Lewelling Boulevard, San Leandro, California
Environmental Business Manager:		Mr. Paul Supple
Consulting Co./Contact Persons:		Broadbent & Associates, Inc.(BAI)/Rob Miller & Tom Venus (530) 566-1400
Consultant Project No.:		06-08-605
Primary Agency/Regulatory ID No.:		Alameda County Environmental Health (ACEH) ACEH Case #RO0000309
Facility Permits/Permitting Agency.:		NA

WORK PERFORMED THIS QUARTER (First Quarter 2007):

1. Prepared and submitted *Fourth Quarter 2006 Ground-Water Monitoring Report*.
2. Conducted ground-water monitoring/sampling for First Quarter 2007. Work performed on 15 January 2007 by Stratus Environmental, Inc. (Stratus).
3. Prepared and submitted *Soil and Ground-Water Investigation Report* (BAI, 26 January 2007).

WORK PROPOSED FOR NEXT QUARTER (Second Quarter 2007):

1. Prepared and submitted *First Quarter 2007 Ground-Water Monitoring Report* (contained herein).
2. Conduct quarterly ground-water monitoring/sampling event during Second Quarter 2007.

QUARTERLY RESULTS SUMMARY:

Current phase of project:	<u>Ground-water monitoring/sampling</u>
Frequency of ground-water monitoring:	<u>Quarterly: Wells MW-1 through MW-15</u>
Frequency of ground-water sampling:	<u>Quarterly: MW-1 and MW-3 through MW-6</u> <u>Semi-Annually (1Q & 3Q): MW-10</u> <u>Annually (3Q): MW-2, MW-7, MW-8, MW-9, MW-14,</u> <u>and MW-15</u>
Is free product (FP) present on-site:	<u>Yes</u>
FP recovered this quarter:	<u>0 gallons</u>
Cumulative FP recovered:	<u>3.45 gallons (Well MW-1)</u>
Current remediation techniques:	<u>N/A</u>
Depth to ground water (below TOC):	<u>6.00 ft (MW-15) to 9.06 ft (MW-7)</u>
General ground-water flow direction:	<u>Southwest</u>
Approximate hydraulic gradient:	<u>0.002 ft/ft</u>

DISCUSSION:

First Quarter 2007 ground-water monitoring and sampling was conducted at Station #601 on 15 January 2007 by Stratus personnel. Water levels were gauged in the 15 wells at the Site. Free product (of observable but not measurable thickness) was observed in well MW-1 and sheen was noted in well MW-3. No other irregularities were encountered during water level gauging. Depth to water measurements ranged from 6.00 ft at MW-15 to 9.06 ft at MW-7. Resulting ground-water surface elevations ranged from 17.10 ft above mean sea level in well MW-13 to 14.82 ft at well MW-9. Water level elevations were between historic minimum and maximum ranges for each well, as summarized in Table 1. Water level elevations yielded a potentiometric ground-water flow direction and gradient to the southwest at approximately 0.002 ft/ft, consistent with historical data (see Table 3). Ground-water

monitoring field data sheets are provided within Appendix A. Measured depths to ground-water and respective ground-water elevations are summarized in Table 1. Current and historic ground-water flow directions and gradients are provided in Table 3. Potentiometric ground-water elevation contours are presented in Drawing 1.

Water samples were collected from wells MW-3, MW-5, and MW-10. Well MW-1 was not sampled due to the fact that the well contained free product. Wells MW-4 and MW-6 were not sampled because of a lack of water within the wells. Samples were submitted under chain-of-custody protocol to Test America Analytical Testing Corporation (Morgan Hill, California), for analysis of Gasoline Range Organics (GRO, C4-12) by the LUFT GCMS Method; for Benzene, Toluene, Ethylbenzene, and Total Xylenes (BTX) by EPA Method 8260B; and tert-Amyl methyl ether (TAME), tert-Butyl alcohol (TBA), Di-isopropyl ether (DIPE), 1,2-Dibromomethane (EDB), 1,2-Dichloroethane (1,2-DCA), Ethanol, Ethyl tert-butyl ether (ETBE), and Methyl tert-butyl ether (MTBE) by EPA Method 8260B. No significant irregularities were encountered during laboratory analysis of the samples. Ground-water sampling field data sheets and the laboratory analytical report, including chain-of-custody documentation, are provided in Appendix A.

Gasoline range organics (GRO) were detected above the laboratory reporting limits in two of the three wells sampled at concentrations up to 36,000 micrograms per liter ($\mu\text{g/L}$) in well MW-3. Benzene was detected above the laboratory reporting limit in two of the three wells sampled at concentrations up to 320 $\mu\text{g/L}$ in well MW-5. Toluene was detected above the laboratory reporting limit in two of the three wells sampled at concentrations up to 300 $\mu\text{g/L}$ in well MW-5. Ethylbenzene was detected above the laboratory reporting limit in two of the three wells sampled at concentrations up to 1,900 $\mu\text{g/L}$ in well MW-3. Total Xylenes were detected above the laboratory reporting limit in two of the three wells sampled at concentrations up to 8,400 $\mu\text{g/L}$ in well MW-3. MTBE was detected above the laboratory reporting limit in two of the three wells sampled at concentrations up to 10 $\mu\text{g/L}$ in well MW-5. The remaining fuel additives and oxygenates were not detected above their laboratory reporting limits in the three wells sampled this quarter. Detected analyte concentrations were within the historic minimum and maximum ranges recorded for each well. Historic laboratory analytical results are summarized in Table 1, Table 2, and Table 4. Concentrations of GRO, Benzene, and MTBE are shown adjacent to the wells they are detected in on Drawing 1. Drawing 2 provides GRO iso-concentration contours. Drawing 3 provides Benzene iso-concentration contours. Drawing 4 provides MTBE iso-concentration contours. A copy of the Laboratory Analytical Report, including chain-of-custody documentation is provided in Appendix A. Ground-water monitoring data (GEO_WELL) and laboratory analytical results (EDF) were uploaded to the GeoTracker AB2886 database. Upload confirmation pages are provided in Appendix B.

CLOSURE:

The findings presented in this report are based upon: observations of Stratus field personnel (see Appendix A), the points investigated, and results of laboratory tests performed by Test America (Morgan Hill, California). Our services were performed in accordance with the generally accepted standard of practice at the time this report was written. No other warranty, expressed or implied was made. This report has been prepared for the exclusive use of Atlantic Richfield Company. It is possible that variations in soil or ground-water conditions could exist beyond points explored in this investigation. Also, changes in site conditions could occur in the future due to variations in rainfall, temperature, regional water usage, or other factors.

ATTACHMENTS:

- Drawing 1. Ground-Water Elevation Contours and Analytical Summary Map, 15 January 2007, Station #601, 712 Lewelling Boulevard, San Leandro, California
- Drawing 2. GRO Iso-Concentration Contours Map, 15 January 2007, Station #601, 712 Lewelling Boulevard, San Leandro, California
- Drawing 3. Benzene Iso-Concentration Contours Map, 15 January 2007, Station #601, 712 Lewelling Boulevard, San Leandro, California
- Drawing 4. MTBE Iso-Concentration Contours Map, 15 January 2007, Station #601, 712 Lewelling Boulevard, San Leandro, California
- Table 1. Summary of Ground-Water Monitoring Data: Relative Water Elevations and Laboratory Analyses, Station #601, 712 Lewelling Blvd., San Leandro, CA
- Table 2. Summary of Fuel Additives Analytical Data, Station #601, 712 Lewelling Blvd., San Leandro, CA
- Table 3. Historical Ground-Water Flow Direction and Gradient, Station #601, 712 Lewelling Blvd., San Leandro, CA
- Table 4. Summary of Volatile and Semi-Volatile Organic Compounds Analytical Data, Station #601, 712 Lewelling Blvd., San Leandro, CA
- Appendix A. Stratus Ground-Water Sampling Data Package (Includes Field Data Sheets and Laboratory Analytical Report with Chain-of-Custody Documentation)
- Appendix B. GeoTracker Upload Confirmation

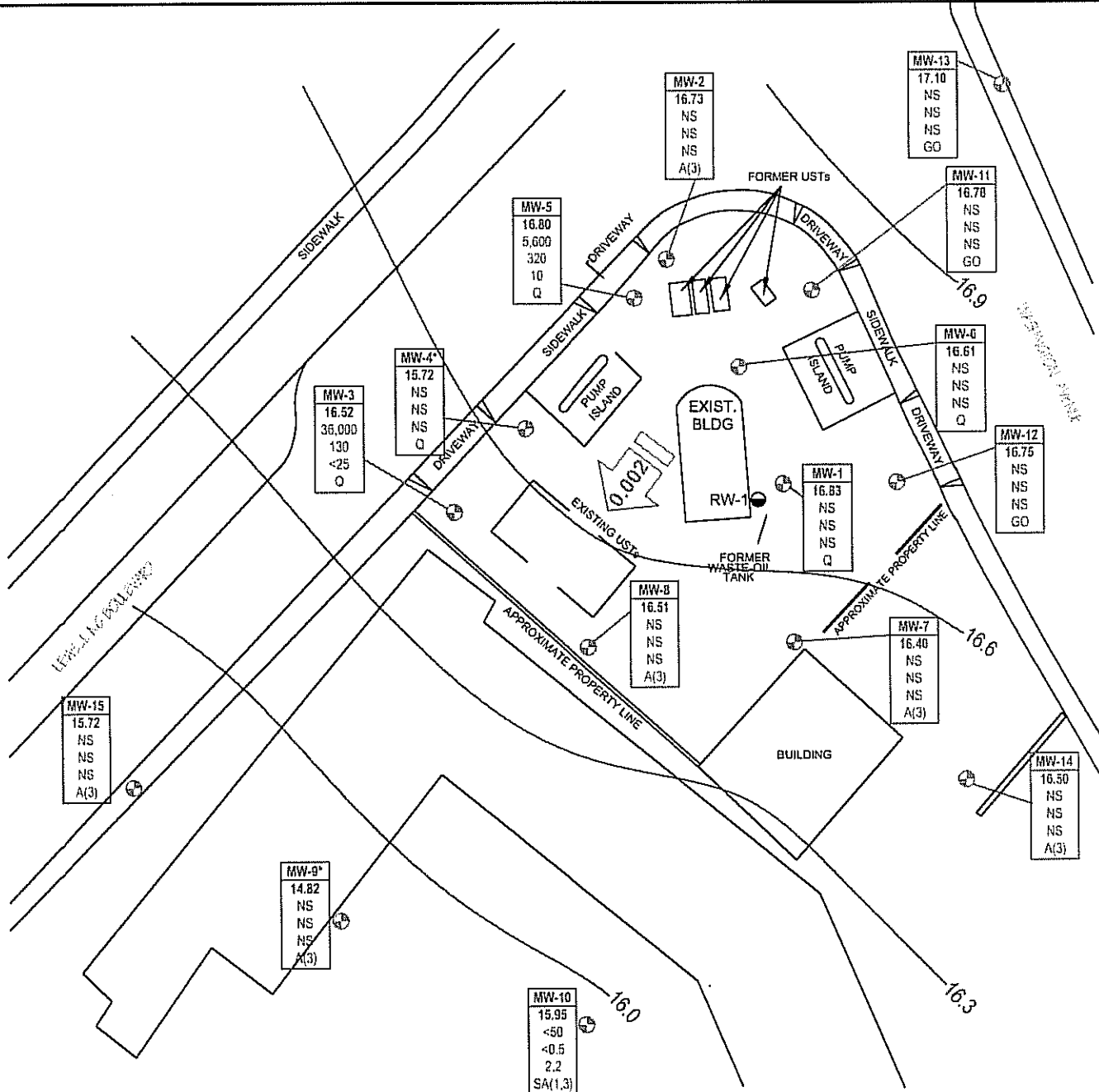

LEGEND

- GROUND-WATER MONITORING WELL
- SOIL VAPOR EXTRACTION WELL
- 16.0 — GROUND-WATER ELEVATION CONTOUR (FEET ABOVE MSL)
- APPROXIMATE GROUND-WATER FLOW DIRECTION AND GRADIENT (FT/FT)
- WELL DESIGNATION
ELEV
GRO
Benzene
MTBE
A/Q/SA
- GROUND-WATER ELEVATION (FEET ABOVE MSL)
- GRO, BENZENE & MTBE CONCENTRATIONS (µg/L)
- SAMPLING FREQUENCY
- < NOT DETECTED AT OR ABOVE LABORATORY REPORTING LIMITS
- DATA NOT USED FOR CONTOURING
- A(3) SAMPLED ANNUALLY, 3RD QUARTER
- SA(1,3) SAMPLED SEMI-ANNUALLY, 1ST & 3RD QUARTER
- Q SAMPLED QUARTERLY
- GO GAUGE ONLY
- NS Not Sampled

NOTE: SITE MAP ADAPTED FROM DELTA ENVIRONMENTAL FIGURES. SITE DIMENSIONS AND FACILITY LOCATIONS NOT VERIFIED.

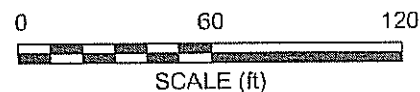

BROADBENT & ASSOCIATES, INC.

ENGINEERING, WATER RESOURCES & ENVIRONMENTAL
1324 Mangrove Ave, Suite 212, Chico, California

Project No.: 06-08-605 Date: 02/07/07

Station #601
712 Lewelling Boulevard
San Leandro, California

Ground-Water Elevation Contours
and Analytical Summary Map
15 January 2007

Drawing

1

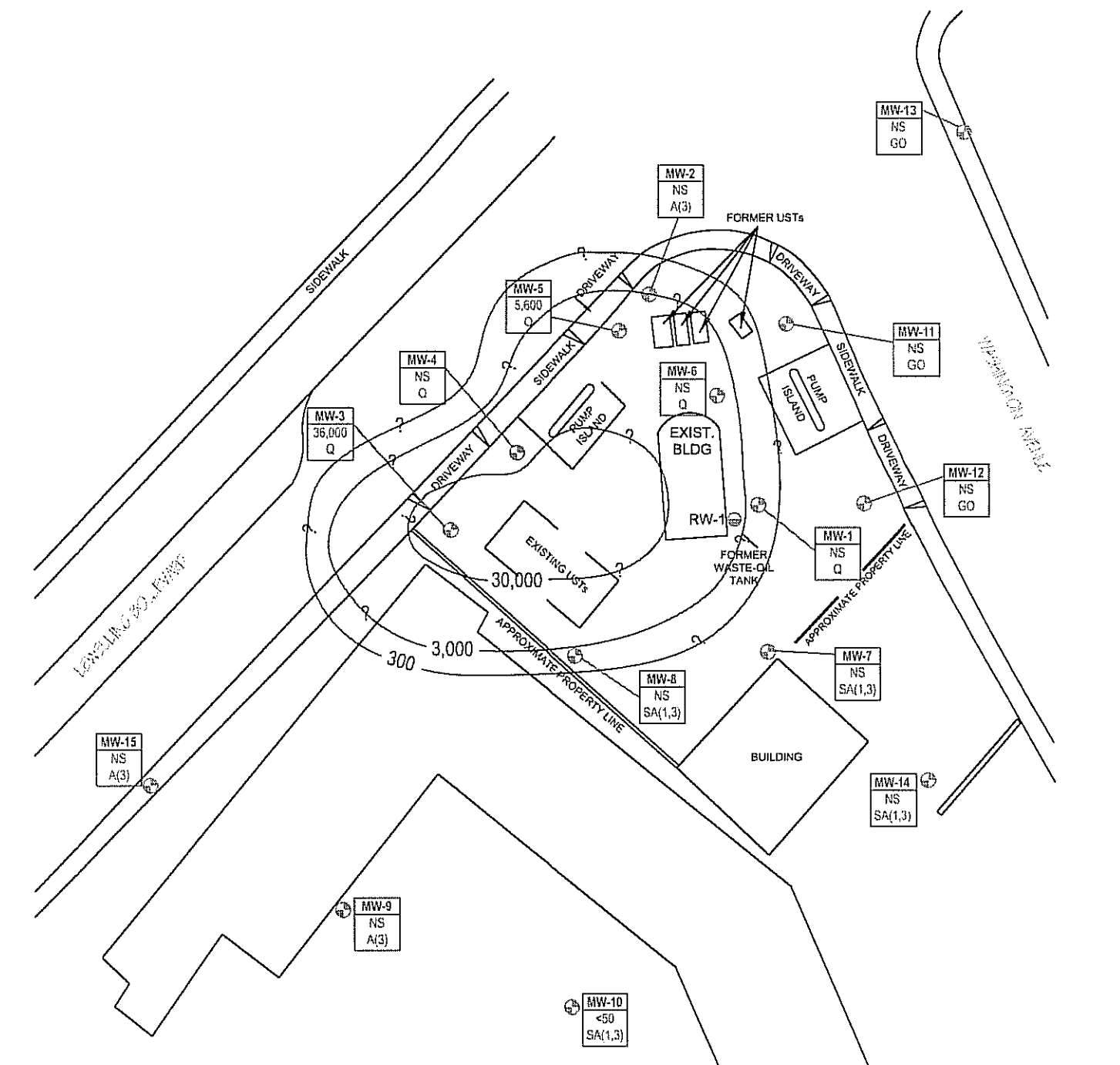

LEGEND

- GROUNDWATER MONITORING WELL
- SOIL VAPOR EXTRACTION WELL
- 3,000 — GRO ISOCONCENTRATION CONTOUR (µg/L)
- ? CONTOURS WITHIN REGIONS NOT BOUNDED BY MONITORING POINTS. ALL CONTOURS DEPICTED ARE APPROXIMATE.
- | | |
|--------|---------------------------|
| Well | WELL DESIGNATION |
| GRO | GRO CONCENTRATIONS (µg/L) |
| A/Q/SA | SAMPLING FREQUENCY |
- < NOT DETECTED AT OR ABOVE LABORATORY REPORTING LIMITS
- A(3) SAMPLED ANNUALLY, 3RD QUARTER
- SA(1,3) SAMPLED SEMI-ANNUALLY, 1ST & 3RD QUARTER
- Q SAMPLED QUARTERLY
- GO GAUGE ONLY

NOTE: SITE MAP ADAPTED FROM DELTA ENVIRONMENTAL FIGURES. SITE DIMENSIONS AND FACILITY LOCATIONS NOT VERIFIED

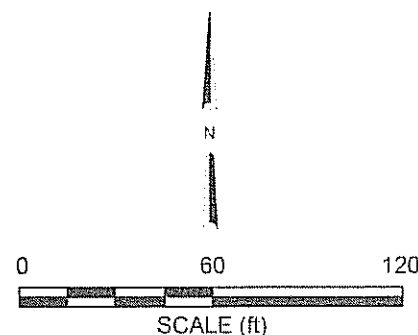

BROADBENT & ASSOCIATES, INC.

ENGINEERING, WATER RESOURCES & ENVIRONMENTAL
1324 Mangrove Ave. Suite 212 Chico, Ca

Project No.: 06-08-605 Date: 02/07/07

Station #601
712 Lewelling Boulevard
San Leandro, California

GRO Isoconcentration Map
15 January 2007

Drawing

2

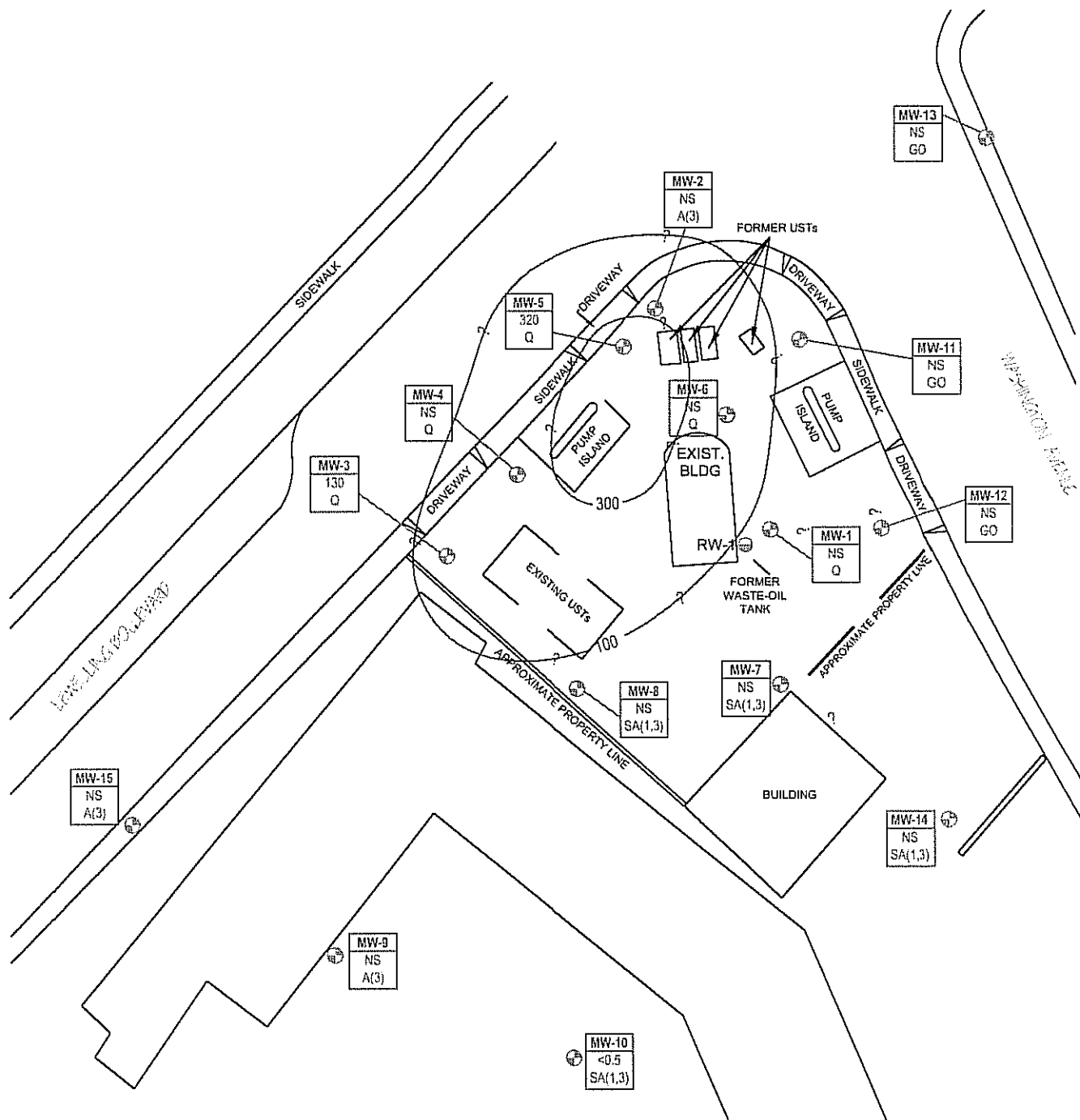

LEGEND

- GROUNDWATER MONITORING WELL
- SOIL VAPOR EXTRACTION WELL
- 300 — BENZENE ISOCONCENTRATION CONTOUR (µg/L)
- ? CONTOURS WITHIN REGIONS NOT BOUNDED BY MONITORING POINTS. ALL CONTOURS DEPICTED ARE APPROXIMATE.
- WELL DESIGNATION
- BENZENE CONCENTRATIONS (µg/L)
- SAMPLING FREQUENCY
- < NOT DETECTED AT OR ABOVE LABORATORY REPORTING LIMITS

NOTE: SITE MAP ADAPTED FROM DELTA ENVIRONMENTAL FIGURES. SITE DIMENSIONS AND FACILITY LOCATIONS NOT VERIFIED.

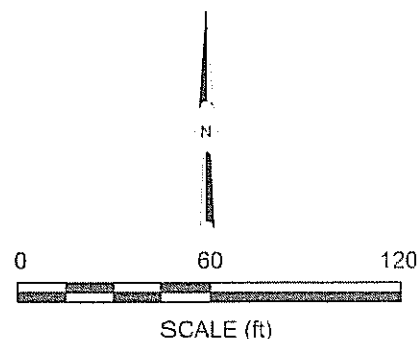

BROADBENT & ASSOCIATES, INC.

ENGINEERING, WATER RESOURCES & ENVIRONMENTAL
1324 Mangrove Ave, Suite 212 Chico, Ca

Project No.: 06-08-605 Date: 02/07/07

Station #601
712 Lewelling Boulevard
San Leandro, California

Benzene Isoconcentration Map
15 January 2007

Drawing

3

Table 1. Summary of Ground-Water Monitoring Data: Relative Water Elevations and Laboratory Analyses

Station #601, 712 Lewelling Blvd., San Leandro, CA

Well and Sample Date	P/NP	Comments	TOC (feet msl)	Top of Screen (ft bgs)	Bottom of Screen (ft bgs)	DTW (feet bgs)	Water Level Elevation (feet msl)	Concentrations in (µg/L)							DO (mg/L)	pH
								GRO/TPHg	Benzene	Toluene	Ethyl-Benzene	Total Xylenes	MtBE	Semi-VOCs		
MW-1																
1/9/1991	--	i, l	22.98	7.00	12.00	9.47	13.51	--	--	--	--	--	--	--	--	--
4/16/1991	--	a	22.98	7.00	12.00	6.12	16.86	--	--	--	--	--	--	--	--	--
6/10/1991	--	a	22.26	7.00	12.00	9.00	13.26	--	--	--	--	--	--	--	--	--
10/10/1991	--	i, l	22.26	7.00	12.00	9.73	12.53	--	--	--	--	--	--	--	--	--
3/23/1992	--	a	22.26	7.00	12.00	7.40	14.86	--	--	--	--	--	--	--	--	--
6/8/1992	--	i, l	22.26	7.00	12.00	9.08	13.18	--	--	--	--	--	--	--	--	--
9/15/1992	--	l	22.26	7.00	12.00	9.18	13.08	--	--	--	--	--	--	--	--	--
11/16/1992	--	i, l	22.26	7.00	12.00	9.09	13.17	--	--	--	--	--	--	--	--	--
2/16/1993	--	i, l	22.26	7.00	12.00	7.05	15.23	--	--	--	--	--	--	--	--	--
5/13/1993	--	i, l	22.26	7.00	12.00	8.08	14.18	--	--	--	--	--	--	--	--	--
8/17/1993	--	i, l	22.26	7.00	12.00	8.81	13.45	--	--	--	--	--	--	--	--	--
11/8/1993	--	i, l	22.26	7.00	12.00	9.22	13.04	--	--	--	--	--	--	--	--	--
2/14/1994	--	a	22.26	7.00	12.00	7.72	14.54	--	--	--	--	--	--	--	--	--
5/5/1994	--	a	22.26	7.00	12.00	8.47	13.79	--	--	--	--	--	--	--	--	--
8/4/1994	--	a	22.26	7.00	12.00	8.72	13.54	--	--	--	--	--	--	--	--	--
11/20/1994	--	a	22.26	7.00	12.00	7.81	14.45	--	--	--	--	--	--	--	--	--
3/17/1995	--		22.26	7.00	12.00	6.57	15.69	120,000	5,300	370	1,500	13,000	--	--	--	--
6/1/1995	--		22.26	7.00	12.00	7.87	14.39	250,000	7,100	950	3,500	21,000	--	--	--	--
8/31/1995	--	i, l	22.26	7.00	12.00	8.12	14.14	--	--	--	--	--	--	--	--	--
11/27/1995	--		22.26	7.00	12.00	8.42	13.84	310,000	4,600	770	5,700	21,000	--	--	--	--
2/22/1996	--	j	22.26	7.00	12.00	6.01	16.25	100,000	6,200	320	2,500	12,000	<1,000	--	--	--
5/20/1996	--		22.26	7.00	12.00	7.03	15.23	340,000	6,600	240	4,500	22,000	<1,000	--	--	--
8/26/1996	--		22.26	7.00	12.00	8.16	14.10	210,000	7,900	320	3,400	15,000	<1,000	--	--	--
11/20/1996	--		22.26	7.00	12.00	7.84	14.42	62,000	5,900	77	2,000	7,700	<300	--	--	--
3/24/1997	--		19.19	7.00	12.00	8.05	11.14	170,000	6,500	<200	2,400	9,900	<1,000	--	--	--
5/23/1997	--		19.19	7.00	12.00	8.42	10.77	83,000	6,200	84	2,500	9,000	<300	--	--	--
8/19/1997	--		19.19	7.00	12.00	8.65	10.54	83,000	4,500	<100	2,200	8,100	<600	--	--	--
11/19/1997	--		19.19	7.00	12.00	8.54	10.65	250,000	4,400	<500	3,800	9,900	<3,000	--	--	--
2/19/1998	--		19.19	7.00	12.00	5.57	13.62	74,000	2,500	120	2,200	4,100	<300	--	--	--
4/23/1998	--		19.19	7.00	12.00	6.92	12.27	210,000	2,700	<500	4,200	8,300	<3,000	--	1.5	--
7/27/1998	--		19.19	7.00	12.00	8.14	11.05	73,000	2,100	88	2,600	4,600	<300	--	1.0	--

Table 1. Summary of Ground-Water Monitoring Data: Relative Water Elevations and Laboratory Analyses

Station #601, 712 Lewelling Blvd., San Leandro, CA

Well and Sample Date	P/NP	Comments	TOC (feet msl)	Top of Screen (ft bgs)	Bottom of Screen (ft bgs)	DTW (feet bgs)	Water Level Elevation (feet msl)	Concentrations in (µg/L)							DO (mg/L)	pH
								GRO/TPHg	Benzene	Toluene	Ethyl-Benzene	Total Xylenes	MtBE	Semi-VOCs		
MW-1 Cont.																
10/14/1998	--		19.19	7.00	12.00	8.58	10.61	47,000	2,900	<500	2,300	3,900	<300	--	1.5	--
1/21/1999	--		19.19	7.00	12.00	7.48	11.71	45,000	1,400	64	2,100	2,400	<300	--	1.0	--
5/6/1999	--		19.19	7.00	12.00	8.00	11.19	41,000	1,900	<20	2,800	3,400	<120	--	0.85	--
8/23/1999	--		19.19	7.00	12.00	8.56	10.63	26,000	1,700	52	1,600	1,500	<75	--	0.72	--
10/28/1999	--		19.19	7.00	12.00	8.92	10.27	38,000	2,500	35	2,400	2,500	<200	--	0.7	--
2/4/2000	--		19.19	7.00	12.00	8.48	10.71	19,000	960	13	1,200	860	<60	--	2.11	--
6/20/2000	--		19.19	7.00	12.00	8.20	10.99	23,000	2,400	50	1,800	680	<200	--	--	--
9/29/2000	--		19.19	7.00	12.00	8.55	10.64	23,600	2,880	<50	2,130	871	<250	--	--	--
12/17/2000	--		19.19	7.00	12.00	8.28	10.91	21,600	1,980	<50	1,610	664	<250	--	--	--
3/28/2001	--		19.19	7.00	12.00	8.13	11.06	19,800	2,310	<100	2,010	517	<500	--	--	--
6/20/2001	--		19.19	7.00	12.00	8.60	10.59	17,000	2,200	23	1,800	320	100	--	--	--
9/22/2001	--		19.19	7.00	12.00	9.03	10.16	20,000	2,900	<200	2,500	270	<1000	--	--	--
12/27/2001	--		19.19	7.00	12.00	7.93	11.26	15,000	2,000	<50	1,700	140	290	--	--	--
3/15/2002	--		19.19	7.00	12.00	7.89	11.30	12,000	1,800	<50	1,400	79	<250	--	--	--
4/18/2002	--		19.19	7.00	12.00	7.05	12.14	16,000	3,000	180	2,600	320	<250	--	1.26	--
7/23/2002	NP	e	19.19	7.00	12.00	8.70	10.49	14,000	3,200	<50	2,100	<50	<250	--	0.9	6.8
10/16/2002	NP	d	19.19	7.00	12.00	9.12	10.07	14,000	2,100	<25	2,000	31	<120	--	0.8	7.1
1/23/2003	NP	g	19.19	7.00	12.00	7.45	11.74	6,000	680	<50	800	<50	<50	--	0.9	6.8
4/7/2003	--		19.19	7.00	12.00	7.68	11.51	6,400	940	66	810	11	69	--	1.1	6.9
8/7/2003	--	a, k	19.19	7.00	12.00	8.75	10.44	12,000	1,500	27	1,700	42	160	--	--	6.4
10/23/2003	NP	a	19.19	7.00	12.00	8.96	10.23	14,000	1,700	<25	1,600	<25	220	1470	--	--
01/12/2004	P		19.19	7.00	12.00	7.99	11.20	8,800	1,100	<25	980	<25	140	1392	0.2	7.2
04/20/2004	NP	a, r	24.78	7.00	12.00	8.87	15.91	12,000	1,600	<25	920	36	84	1780	1.5	6.6
07/01/2004	NP	a	24.78	7.00	12.00	9.31	15.47	9,700	830	<10	580	11	100	886	0.8	6.7
11/04/2004	NP		24.78	7.00	12.00	8.12	16.66	7,800	650	<5.0	300	12	130	1368	1.2	6.7
01/10/2005	NP		24.78	7.00	12.00	7.06	17.72	6,000	280	<5.0	130	12	12	1280	1.05	6.9
04/14/2005	NP		24.78	7.00	12.00	7.20	17.58	4,500	160	<5.0	320	17	<5.0	--	2.1	7.0
04/20/2005	NP	q	24.78	7.00	12.00	7.05	17.73	--	--	--	--	--	--	630	--	6.6
08/02/2005	NP		24.78	7.00	12.00	7.39	17.39	4,700	210	<5.0	210	11	15	1180	--	6.8
10/21/2005	NP		24.78	7.00	12.00	8.31	16.47	9,700	600	5.5	210	11	64	1500	1.45	6.8
01/04/2006	NP		24.78	7.00	12.00	7.10	17.68	5,000	240	5.2	120	18	<5.0	939	0.97	7.2

Table 1. Summary of Ground-Water Monitoring Data: Relative Water Elevations and Laboratory Analyses

Station #601, 712 Lewelling Blvd., San Leandro, CA

Well and Sample Date	P/NP	Comments	TOC (feet msl)	Top of Screen (ft bgs)	Bottom of Screen (ft bgs)	DTW (feet bgs)	Water Level Elevation (feet msl)	Concentrations in (µg/L)							DO (mg/L)	pH
								GRO/TPHg	Benzene	Toluene	Ethyl-Benzene	Total Xylenes	MtBE	Semi-VOCs		
MW-1 Cont.																
04/28/2006	P	a	24.78	7.00	12.00	6.69	18.09	13,000	100	<5.0	270	7.0	<5.0	--	1.81	7.1
8/4/2006	NP		24.78	7.00	12.00	8.30	16.48	9,800	410	5.0	260	<5.0	14	840	0.84	7.0
10/23/2006	P		24.78	7.00	12.00	8.71	16.07	12,000	440	5.6	260	11	16	--	--	6.92
1/15/2007	--	I	24.78	7.00	12.00	7.95	16.83	--	--	--	--	--	--	--	1.23	6.90
MW-2																
7/18/1990	--		22.06	8.00	12.00	7.86	14.20	35,000	3,800	2,900	690	3,600	--	--	--	--
10/15/1990	--		22.06	8.00	12.00	8.61	13.45	6,400	650	290	110	560	--	--	--	--
1/9/1991	--		22.06	8.00	12.00	8.43	13.63	13,000	1,500	970	390	1,500	--	--	--	--
4/16/1991	--		22.06	8.00	12.00	6.97	15.09	54,000	5,200	9,000	1,500	7,700	--	--	--	--
6/10/1991	--		21.33	8.00	12.00	7.91	13.42	26,000	3,000	2,500	880	4,200	--	--	--	--
10/10/1991	--		21.33	8.00	12.00	8.82	12.51	10,000	1,600	910	280	1,400	--	--	--	--
3/23/1992	--		21.33	8.00	12.00	6.86	14.47	33,000	4,100	5,000	1,100	5,300	--	--	--	--
6/8/1992	--		21.33	8.00	12.00	7.95	13.38	18,000	1,200	980	330	1,800	--	--	--	--
9/15/1992	--		21.33	8.00	12.00	8.71	12.62	13,000	430	500	340	1,800	--	--	--	--
11/16/1992	--		21.33	8.00	12.00	7.93	13.40	13,000	900	940	300	1,400	--	--	--	--
2/16/1993	--		21.33	8.00	12.00	6.02	15.31	20,000	1,800	1,200	530	2,700	--	--	--	--
5/13/1993	--		21.33	8.00	12.00	6.99	14.34	13,000	1,000	470	370	1,900	--	--	--	--
8/17/1993	--		21.33	8.00	12.00	7.85	13.48	9,100	770	160	310	1,500	--	--	--	--
11/8/1993	--		21.33	8.00	12.00	8.12	13.21	9,200	380	62	130	630	--	--	--	--
2/14/1994	--		21.33	8.00	12.00	6.88	14.45	8,700	670	370	50	1,400	--	--	--	--
5/5/1994	--		21.33	8.00	12.00	7.51	13.82	5,600	390	140	120	480	--	--	--	--
8/4/1994	--	n	21.33	8.00	12.00	8.00	13.33	2,300	180	<2.5	<2.5	230	--	--	--	--
11/20/1994	--		21.33	8.00	12.00	6.86	14.47	4,900	170	150	120	390	--	--	--	--
3/17/1995	--		21.33	8.00	12.00	6.12	15.21	10,000	460	77	260	550	--	--	--	--
6/1/1995	--		21.33	8.00	12.00	6.56	14.77	13,000	400	78	210	410	--	--	--	--
8/31/1995	--		21.33	8.00	12.00	7.18	14.15	5,000	280	18	120	140	<50	--	--	--
11/27/1995	--		21.33	8.00	12.00	7.39	13.94	3,200	230	12	77	90	--	--	--	--
2/22/1996	--		21.33	8.00	12.00	5.78	15.55	11,000	290	67	190	330	<50	--	--	--
5/20/1996	--		21.33	8.00	12.00	6.27	15.06	--	--	--	--	--	--	--	--	--
8/26/1996	--		21.33	8.00	12.00	7.30	14.03	--	--	--	--	--	--	--	--	--

Table 1. Summary of Ground-Water Monitoring Data: Relative Water Elevations and Laboratory Analyses

Station #601, 712 Lewelling Blvd., San Leandro, CA

Well and Sample Date	P/NP	Comments	TOC (feet msl)	Top of Screen (ft bgs)	Bottom of Screen (ft bgs)	DTW (feet bgs)	Water Level Elevation (feet msl)	Concentrations in (µg/L)							DO (mg/L)	pH
								GRO/ TPHg	Benzene	Toluene	Ethyl- Benzene	Total Xylenes	MtBE	Semi- VOCs		
MW-2 Cont.																
11/20/1996	—		21.33	8.00	12.00	7.28	14.05	—	—	—	—	—	—	—	—	—
3/24/1997	--		21.12	8.00	12.00	7.11	14.01	4,800	570	6	71	32	67	--	—	--
5/23/1997	—		21.12	8.00	12.00	7.44	13.68	—	—	—	—	—	—	—	—	—
8/19/1997	—		21.12	8.00	12.00	7.64	13.48	—	—	—	—	—	—	—	—	—
11/19/1997	—		21.12	8.00	12.00	7.70	13.42	—	—	—	—	—	—	—	—	—
2/19/1998	--		21.12	8.00	12.00	5.22	15.90	2,000	160	50	66	230	25	—	—	--
4/23/1998	—		21.12	8.00	12.00	6.24	14.88	—	—	—	—	—	—	—	—	—
7/27/1998	—		21.12	8.00	12.00	7.02	14.10	—	—	—	—	—	—	—	—	—
10/14/1998	—		21.12	8.00	12.00	7.54	13.58	—	—	—	—	—	—	—	—	—
1/21/1999	--		21.12	8.00	12.00	7.15	13.97	1,700	84	4	31	10	13	—	0.5	—
5/6/1999	—		21.12	8.00	12.00	6.95	14.17	—	—	—	—	—	—	—	—	—
8/23/1999	--		21.12	8.00	12.00	7.49	13.63	—	—	—	—	—	—	—	0.68	—
10/28/1999	—		21.12	8.00	12.00	7.92	13.20	—	—	—	—	—	—	—	—	—
2/4/2000	—		21.12	8.00	12.00	6.61	14.51	—	—	—	—	—	—	—	—	—
6/20/2000	—		21.12	8.00	12.00	7.12	14.00	—	—	—	—	—	—	—	—	—
9/29/2000	--		21.12	8.00	12.00	7.60	13.52	—	—	—	—	—	—	—	—	—
12/17/2000	—		21.12	8.00	12.00	7.42	13.70	—	—	—	—	—	—	—	—	—
3/28/2001	—		21.12	8.00	12.00	6.84	14.28	838	18.1	<5.0	7.63	5.98	39.5	—	--	—
6/20/2001	—		21.12	8.00	12.00	7.66	13.46	—	—	—	—	—	—	—	—	—
9/22/2001	—		21.12	8.00	12.00	8.08	13.04	—	—	—	—	—	—	—	—	—
12/27/2001	—		21.12	8.00	12.00	6.48	14.64	—	—	—	—	—	—	—	—	—
3/15/2002	—		21.12	8.00	12.00	6.84	14.28	100	<0.5	<0.5	2.5	<0.5	75	--	--	—
4/18/2002	—		21.12	8.00	12.00	6.19	14.93	—	—	—	—	—	—	—	—	—
7/23/2002	—		21.12	8.00	12.00	7.73	13.39	—	—	—	—	—	—	—	—	—
10/16/2002	—		21.12	8.00	12.00	8.10	13.02	—	—	—	—	—	—	—	—	—
1/23/2003	P	g	21.12	8.00	12.00	6.52	14.60	<5,000	<50	<50	<50	<50	95	—	1.6	7.2
4/7/2003	--		21.12	8.00	12.00	7.22	13.90	—	—	—	—	—	—	—	—	—
8/7/2003	--		21.12	8.00	12.00	7.84	13.28	—	—	—	—	—	—	—	—	—
10/23/2003	P	m	21.12	8.00	12.00	7.95	13.17	<250	<2.5	<2.5	<2.5	4.2	68	—	—	—
01/12/2004	--		21.12	8.00	12.00	6.60	14.52	—	—	—	—	—	—	—	—	—
04/20/2004	—	r	23.87	8.00	12.00	8.32	15.55	—	—	—	—	—	—	—	—	—

Table 1. Summary of Ground-Water Monitoring Data: Relative Water Elevations and Laboratory Analyses

Station #601, 712 Leelling Blvd., San Leandro, CA

Well and Sample Date	P/NP	Comments	TOC (feet msl)	Top of Screen (ft bgs)	Bottom of Screen (ft bgs)	DTW (feet bgs)	Water Level Elevation (feet msl)	Concentrations in (µg/L)							DO (mg/L)	pH
								GRO/TPHg	Benzene	Toluene	Ethyl-Benzene	Total Xylenes	MtBE	Semi-VOCs		
MW-2 Cont.																
07/01/2004	P	a	23.87	8.00	12.00	8.96	14.91	72	<0.50	<0.50	<0.50	<0.50	72	—	2.1	6.9
11/04/2004	--		23.87	8.00	12.00	7.30	16.57	--	--	--	--	--	--	--	--	--
01/10/2005	--		23.87	8.00	12.00	5.87	18.00	--	--	--	--	--	--	--	--	--
04/14/2005	--		23.87	8.00	12.00	5.75	18.12	--	--	--	--	--	--	--	--	--
08/02/2005	P		23.87	8.00	12.00	6.47	17.40	1,300	43	0.57	11	0.97	12	—	—	7.0
10/21/2005	--		23.87	8.00	12.00	7.12	16.75	--	--	--	--	--	--	--	--	--
01/04/2006	--		23.87	8.00	12.00	6.75	17.12	--	--	--	--	--	--	--	--	--
04/28/2006	--		23.87	8.00	12.00	5.90	17.97	--	--	--	--	--	--	--	--	--
8/4/2006	P		23.87	8.00	12.00	7.41	16.46	50	<0.50	<0.50	<0.50	<0.50	7.9	—	1.57	7.2
10/23/2006	--		23.87	8.00	12.00	7.72	16.15	--	--	--	--	--	--	--	--	--
1/15/2007	--		23.87	8.00	12.00	7.14	16.73	--	--	--	--	--	--	--	--	--
MW-3																
7/18/1990	--		20.84	8.00	12.00	7.03	13.81	--	--	--	--	--	--	--	--	--
10/15/1990	--	i, l	20.84	8.00	12.00	8.19	12.65	--	--	--	--	--	--	--	--	--
1/9/1991	--	i, l	20.84	8.00	12.00	7.46	13.38	--	--	--	--	--	--	--	--	--
4/16/1991	--	a	20.84	8.00	12.00	7.95	12.89	--	--	--	--	--	--	--	--	--
6/10/1991	--	a	20.11	8.00	12.00	7.14	12.97	--	--	--	--	--	--	--	--	--
10/10/1991	--	i, l	20.11	8.00	12.00	7.82	12.29	--	--	--	--	--	--	--	--	--
3/23/1992	--	a	20.11	8.00	12.00	5.75	14.36	--	--	--	--	--	--	--	--	--
6/8/1992	--	i, l	20.11	8.00	12.00	7.52	12.59	--	--	--	--	--	--	--	--	--
9/15/1992	--	i, l	20.11	8.00	12.00	8.01	12.10	--	--	--	--	--	--	--	--	--
11/16/1992	--	a	20.11	8.00	12.00	7.11	13.00	--	--	--	--	--	--	--	--	--
2/16/1993	--	i, l	20.11	8.00	12.00	5.93	14.18	--	--	--	--	--	--	--	--	--
5/13/1993	--	i, l	20.11	8.00	12.00	6.37	13.74	--	--	--	--	--	--	--	--	--
8/17/1993	--	i, l	20.11	8.00	12.00	7.00	13.11	--	--	--	--	--	--	--	--	--
11/8/1993	--		20.11	8.00	12.00	7.31	12.80	430,000	4,100	14,000	6,400	37,000	--	--	--	--
2/14/1994	--		20.11	8.00	12.00	5.81	14.80	85,000	4,200	12,000	2,500	16,000	--	--	--	--
5/5/1994	--		20.11	8.00	12.00	6.81	13.30	560,000	4,600	14,000	5,300	40,000	--	--	--	--
8/4/1994	--		20.11	8.00	12.00	7.31	12.80	64,000	4,200	7,600	1,700	12,000	--	--	--	--
11/20/1994	--		20.11	8.00	12.00	5.88	14.23	80,000	4,700	9,700	2,400	15,000	--	--	--	--

Table 1. Summary of Ground-Water Monitoring Data: Relative Water Elevations and Laboratory Analyses

Station #601, 712 Lewelling Blvd., San Leandro, CA

Well and Sample Date	P/NP	Comments	TOC (feet msl)	Top of Screen (ft bgs)	Bottom of Screen (ft bgs)	DTW (feet bgs)	Water Level Elevation (feet msl)	Concentrations in (µg/L)							DO (mg/L)	pH
								GRO/TPHg	Benzene	Toluene	Ethyl-Benzene	Total Xylenes	MtBE	Semi-VOCs		
MW-3 Cont.																
3/17/1995	--		20.11	8.00	12.00	5.46	14.65	370,000	4,800	12,000	5,800	34,000	--	--	--	--
6/1/1995	--		20.11	8.00	12.00	6.34	13.77	270,000	6,000	11,000	5,200	28,000	--	--	--	--
8/31/1995	--	1,1	20.11	8.00	12.00	6.60	13.51	--	--	--	--	--	--	--	--	--
11/27/1995	--		20.11	8.00	12.00	6.76	13.35	150,000	5,100	8,800	3,900	21,000	--	--	--	--
2/22/1996	--		20.11	8.00	12.00	5.14	14.97	150,000	4,400	7,600	4,100	22,000	<3,000	--	--	--
5/20/1996	--		20.11	8.00	12.00	5.17	14.94	410,000	4,700	8,000	6,300	36,000	<3,000	--	--	--
8/26/1996	--		20.11	8.00	12.00	7.04	13.07	260,000	4,000	6,100	4,200	24,000	<2,000	--	--	--
11/20/1996	--		20.11	8.00	12.00	6.26	13.85	190,000	3,200	5,800	3,300	20,000	<1,000	--	--	--
3/24/1997	--		22.99	8.00	12.00	6.94	16.05	430,000	2,700	7,600	7,000	39,000	<5,000	--	--	--
5/23/1997	--		22.99	8.00	12.00	6.98	16.01	130,000	2,100	4,300	3,500	19,000	<700	--	--	--
8/19/1997	--		22.99	8.00	12.00	7.25	15.74	100,000	2,000	3,200	<100	19,000	<600	--	--	--
11/19/1997	--		22.99	8.00	12.00	7.25	15.74	93,000	1,700	2,400	2,800	16,000	<600	--	--	--
2/19/1998	--		22.99	8.00	12.00	5.24	17.75	80,000	620	1,200	2,500	13,000	<600	--	--	--
4/23/1998	--		22.99	8.00	12.00	6.60	16.39	130,000	1,500	2,400	3,500	18,000	<600	--	3.5	--
7/27/1998	--		22.99	8.00	12.00	7.00	15.99	140,000	920	1,500	2,400	13,000	<600	--	1.0	--
10/14/1998	--		22.99	8.00	12.00	7.04	15.95	300,000	1,200	2,400	5,700	32,000	970	--	1.0	--
1/21/1999	--		22.99	8.00	12.00	6.50	16.49	120,000	860	1,500	2,600	14,000	<600	--	0.5	--
5/6/1999	--		22.99	8.00	12.00	6.90	16.09	49,000	670	1,400	2,500	11,000	170	--	1.03	--
8/23/1999	--		22.99	8.00	12.00	6.53	16.46	51,000	440	930	2,200	9,200	<150	--	0.67	--
10/28/1999	--		22.99	8.00	12.00	7.50	15.49	1,400,000	830	4,100	15,000	78,000	<5,000	--	0.77	--
2/4/2000	--		22.99	8.00	12.00	6.21	16.78	<50	<0.5	<0.5	<0.5	<1	650	--	1.61	--
6/20/2000	--		22.99	8.00	12.00	6.22	16.77	45,000	670	990	2,400	12,000	<500	--	--	--
9/29/2000	--		22.99	8.00	12.00	7.20	15.79	51,000	860	1,120	2,720	12,900	<250	--	--	--
12/17/2000	--		22.99	8.00	12.00	--	--	--	--	--	--	--	--	--	--	--
3/28/2001	--		22.99	8.00	12.00	6.10	16.89	43,500	804	<200	250	11,000	<1,000	--	--	--
6/20/2001	--		22.99	8.00	12.00	6.14	16.85	62,000	1,000	850	2,800	13,000	<2,500	--	--	--
9/22/2001	--		22.99	8.00	12.00	7.24	15.75	53,000	1,200	1,200	3,100	13,000	<1,000	--	--	--
12/27/2001	--		22.99	8.00	12.00	7.00	15.99	44,000	860	840	2,300	10,000	<250	--	--	--
3/15/2002	--		22.99	8.00	12.00	7.02	15.97	43,000	1,000	810	2,300	11,000	<250	--	--	--
4/18/2002	--		22.99	8.00	12.00	--	--	--	--	--	--	--	--	--	--	--
7/23/2002	P	d	22.99	8.00	12.00	7.22	15.77	45,000	750	570	2,100	10,000	<250	--	1	8

Table 1. Summary of Ground-Water Monitoring Data: Relative Water Elevations and Laboratory Analyses

Station #601, 712 Lewelling Blvd., San Leandro, CA

Well and Sample Date	P/NP	Comments	TOC (feet msl)	Top of Screen (ft bgs)	Bottom of Screen (ft bgs)	DTW (feet bgs)	Water Level Elevation (feet msl)	Concentrations in (µg/L)							DO (mg/L)	pH
								GRO/ TPHg	Benzene	Toluene	Ethyl- Benzene	Total Xylenes	MtBE	Semi- VOCs		
MW-3 Cont.																
10/16/2002	P	d	22.99	8.00	12.00	7.54	15.45	42,000	780	620	2,500	11,000	<250	—	1.4	7.7
1/23/2003	P	g	22.99	8.00	12.00	6.85	16.14	68,000	580	500	3,300	16,000	<100	—	1.3	7
4/7/2003	—	—	22.99	8.00	12.00	7.05	15.94	48,000	620	450	2,200	11,000	<50	—	1.4	6.9
8/7/2003	—	m	—	8.00	12.00	6.89	—	35,000	360	250	1,700	8,100	<100	—	2.4	8.9
10/23/2003	P	m	22.99	8.00	12.00	7.05	15.94	36,000	340	250	1,700	8,300	<25	—	—	—
01/12/2004	NP	—	22.99	8.00	12.00	5.93	17.06	1,100	<5.0	<5.0	<5.0	34	<5.0	—	3.2	9.5
04/20/2004	P	r	22.63	8.00	12.00	7.60	15.03	30,000	210	170	1,700	7,300	<50	—	1.6	7.8
07/01/2004	P	a	22.63	8.00	12.00	7.76	14.87	33,000	190	190	1,300	6,300	<50	—	2.3	7.4
11/04/2004	—	p	22.63	8.00	12.00	—	—	—	—	—	—	—	—	—	—	—
11/23/2004	P	—	22.63	8.00	12.00	6.75	15.88	32,000	150	160	1,400	7,100	<50	—	1.2	7.5
01/10/2005	P	—	22.63	8.00	12.00	4.75	17.88	34,000	180	150	1,400	6,900	<100	—	0.7	7.0
04/14/2005	P	—	22.63	8.00	12.00	5.60	17.03	26,000	170	200	1,500	5,000	<25	—	2.3	7.0
08/02/2005	P	—	22.63	8.00	12.00	5.97	16.66	41,000	260	190	1,800	8,600	<25	—	—	7.0
10/21/2005	P	—	22.63	8.00	12.00	6.55	16.08	39,000	230	160	1,500	7,400	<50	—	1.05	7.0
01/04/2006	P	—	22.63	8.00	12.00	4.57	18.06	33,000	160	150	1,700	7,500	<25	—	0.97	7.1
04/28/2006	P	a	22.63	8.00	12.00	5.35	17.28	42,000	130	110	1,700	6,500	<25	—	1.39	7.0
8/4/2006	P	—	22.63	8.00	12.00	5.97	16.66	38,000	180	130	1,500	7,000	<25	—	0.47	6.9
10/23/2006	P	—	22.63	8.00	12.00	6.66	15.97	48,000	180	120	1,500	7,100	<5.0	—	—	6.98
1/15/2007	P	—	22.63	8.00	12.00	6.11	16.52	36,000	130	130	1,900	8,400	<25	—	0.97	7.25
MW-4																
6/10/1991	—	b	20.75	6.00	9.00	—	—	—	—	—	—	—	—	—	—	—
10/10/1991	—	b	20.75	6.00	9.00	—	—	15,000	5,300	1,500	470	1,300	—	—	—	—
3/23/1992	—	b	20.75	6.00	9.00	—	—	24,000	5,600	4,000	580	3,100	—	—	—	—
6/8/1992	—	b	20.75	6.00	9.00	—	—	5,700	2,000	170	92	270	—	—	—	—
9/15/1992	—	b	20.75	6.00	9.00	—	—	—	—	—	—	—	—	—	—	—
11/16/1992	—	b	20.75	6.00	9.00	—	—	—	—	—	—	—	—	—	—	—
2/16/1993	—	—	20.75	6.00	9.00	7.10	13.65	12,000	920	1,100	130	750	—	—	—	—
5/13/1993	—	—	20.75	6.00	9.00	7.02	13.73	19,000	2,900	2,800	360	1,900	—	—	—	—
8/17/1993	—	—	20.75	6.00	9.00	7.85	12.90	8,100	1,600	1,300	170	730	—	—	—	—
11/8/1993	—	b	20.75	6.00	9.00	—	—	2,000	540	110	10	240	—	—	—	—

Table 1. Summary of Ground-Water Monitoring Data: Relative Water Elevations and Laboratory Analyses

Station #601, 712 Lewelling Blvd., San Leandro, CA

Well and Sample Date	P/NP	Comments	TOC (feet msl)	Top of Screen (ft bgs)	Bottom of Screen (ft bgs)	DTW (feet bgs)	Water Level Elevation (feet msl)	Concentrations in (µg/L)							DO (mg/L)	pH
								GRO/TPHg	Benzene	Toluene	Ethyl-Benzene	Total Xylenes	MtBE	Semi-VOCs		
MW-4 Cont.																
2/14/1994	--	b	20.75	6.00	9.00	--	--	--	--	--	--	--	--	--	--	--
5/5/1994	--		20.75	6.00	9.00	7.73	13.02	1,900	510	78	31	150	--	--	--	--
8/4/1994	--	n	20.75	6.00	9.00	7.83	12.92	1,300	360	17	<5	190	--	--	--	--
11/20/1994	--		20.75	6.00	9.00	7.73	13.02	<50	2.9	0.5	<0.5	1.4	--	--	--	--
3/17/1995	--		20.75	6.00	9.00	6.65	14.10	16,000	1,800	970	310	2,500	--	--	--	--
6/1/1995	--		20.75	6.00	9.00	7.25	13.50	16,000	2,800	870	380	2,700	--	--	--	--
8/31/1995	--		20.75	6.00	9.00	7.75	13.00	9,000	2,000	270	270	1,400	<100	--	--	--
11/27/1995	--		20.75	6.00	9.00	7.87	12.88	3,800	890	130	130	550	--	--	--	--
2/22/1996	--		20.75	6.00	9.00	7.29	13.46	940	150	82	19	130	<20	--	--	--
5/20/1996	--		20.75	6.00	9.00	7.30	13.45	6,700	1,100	330	120	1,100	<100	--	--	--
8/26/1996	--		20.75	6.00	9.00	7.57	13.18	14,000	2,400	510	350	2,100	<100	--	--	--
11/20/1996	--		20.75	6.00	9.00	7.89	12.86	420	55	17	11	62	<3	--	--	--
3/24/1997	--		22.38	6.00	9.00	6.90	15.48	6,800	620	150	81	1,300	<50	--	--	--
5/23/1997	--		22.38	6.00	9.00	7.80	14.58	9,000	1,300	240	200	1,600	<60	--	--	--
8/19/1997	--	b	22.38	6.00	9.00	--	--	--	--	--	--	--	--	--	--	--
11/19/1997	--	b, j	22.38	6.00	9.00	--	--	3700	600	93	120	710	<60	--	--	--
2/19/1998	--		22.38	6.00	9.00	6.78	15.60	1,800	93	51	29	420	110	--	--	--
4/23/1998	--		22.38	6.00	9.00	6.47	15.91	6,500	700	110	180	1,300	93	--	0.5	--
7/27/1998	--		22.38	6.00	9.00	7.22	15.16	10,000	1,400	140	290	1,900	<120	--	1.5	--
10/14/1998	--		22.38	6.00	9.00	7.60	14.78	6,500	900	63	200	1,200	63	--	1	--
1/21/1999	--		22.38	6.00	9.00	7.43	14.95	1,700	140	22	56	320	13	--	0.5	--
5/6/1999	--		22.38	6.00	9.00	6.55	15.83	3,300	250	36	73	890	41	--	1.28	--
8/23/1999	--		22.38	6.00	9.00	7.16	15.22	7,400	500	73	230	1,700	57	--	0.89	--
10/28/1999	--		22.38	6.00	9.00	8.28	14.10	370	41	5.7	14	52	16	--	0.92	--
2/4/2000	--		22.38	6.00	9.00	8.23	14.15	310	33	7.5	11	65	8	--	2.43	--
6/20/2000	--		22.38	6.00	9.00	6.46	15.92	2,700	210	20	94	520	46	--	--	--
9/29/2000	--	b	22.38	6.00	9.00	--	--	--	--	--	--	--	--	--	--	--
12/17/2000	--	b	22.38	6.00	9.00	--	--	--	--	--	--	--	--	--	--	--
3/28/2001	--	b	22.38	6.00	9.00	7.49	14.89	--	--	--	--	--	--	--	--	--
6/20/2001	--		22.38	6.00	9.00	7.21	15.17	13,000	690	170	330	1,400	110	--	--	--
9/22/2001	--		22.38	6.00	9.00	7.43	14.95	6,700	650	110	410	1,800	100	--	--	--

Table 1. Summary of Ground-Water Monitoring Data: Relative Water Elevations and Laboratory Analyses

Station #601, 712 Lewelling Blvd., San Leandro, CA

Well and Sample Date	P/NP	Comments	TOC (feet msl)	Top of Screen (ft bgs)	Bottom of Screen (ft bgs)	DTW (feet bgs)	Water Level Elevation (feet msl)	Concentrations in (µg/L)							DO (mg/L)	pH
								GRO/TPHg	Benzene	Toluene	Ethyl-Benzene	Total Xylenes	MtBE	Semi-VOCs		
MW-4 Cont.																
12/27/2001	--		22.38	6.00	9.00	7.32	15.06	1,200	47	15	46	250	15	--	--	--
3/15/2002	--		22.38	6.00	9.00	7.43	14.95	490	34	7.4	26	110	12	--	--	--
4/18/2002	--		22.38	6.00	9.00	7.00	15.38	<50	0.57	0.83	<0.5	1.1	3.7	--	--	--
7/23/2002	NP	d	22.38	6.00	9.00	7.70	14.68	820	80	12	23	190	41	--	2.2	7.3
10/16/2002	NP	d	22.38	6.00	9.00	7.75	14.63	2,000	220	25	140	570	<25	--	1.8	7.6
1/23/2003	NP	g	22.38	6.00	9.00	7.11	15.27	<250	<2.5	<2.5	<2.5	8.8	5.9	--	1.7	7
4/7/2003	--		22.38	6.00	9.00	7.19	15.19	310	24	2.4	15	62	9.2	--	1.1	7.1
8/7/2003	--	m	22.38	6.00	9.00	7.45	14.93	3,000	280	<25	150	700	<25	--	1.2	6.8
10/23/2003	NP	m	22.38	6.00	9.00	7.59	14.79	1,700	150	7.6	83	320	12	--	--	--
01/12/2004	NP		22.38	6.00	9.00	7.40	14.98	260	4.4	<2.5	<2.5	27	4.3	--	2.4	7.3
04/20/2004	NP	r	23.32	6.00	9.00	7.38	15.94	1,500	160	<5.0	50	320	12	--	1.4	7.1
07/01/2004	NP		23.32	6.00	9.00	7.78	15.54	1,800	150	5.2	16	260	15	--	1.9	7.0
11/04/2004	NP		23.32	6.00	9.00	7.75	15.57	640	38	1.9	2.1	110	5.7	--	1.9	7.0
01/10/2005	NP		23.32	6.00	9.00	7.54	15.78	<50	1.1	<0.50	<0.50	0.96	2.5	--	1.61	7.0
04/14/2005	NP		23.32	6.00	9.00	7.20	16.12	320	16	0.69	1.4	48	4.5	--	2.5	7.0
08/02/2005	NP		23.32	6.00	9.00	7.35	15.97	1,100	77	2.8	9.0	190	7.1	--	--	6.8
10/21/2005	NP		23.32	6.00	9.00	7.25	16.07	1,700	84	3.9	6.5	250	10	--	1.99	6.9
01/04/2006	NP		23.32	6.00	9.00	7.52	15.80	460	14	<1.0	2.1	72	3.7	--	1.15	7.2
04/28/2006	NP		23.32	6.00	9.00	6.55	16.77	670	17	<1.0	3.7	33	3.7	--	1.39	7.0
8/4/2006	NP		23.32	6.00	9.00	7.00	16.32	2,800	240	9.3	14	280	15	--	1.26	7.1
10/23/2006	P		23.32	6.00	9.00	7.33	15.99	2,100	200	7.8	17	150	16	--	--	7.08
1/15/2007	--		23.32	6.00	9.00	7.60	15.72	--	--	--	--	--	--	--	--	--
MW-5																
6/10/1991	--		20.90	6.00	10.50	7.58	13.32	100,000	25,000	20,000	2,600	12,000	--	--	--	--
10/10/1991	--	a	20.90	6.00	10.50	8.51	12.39	--	--	--	--	--	--	--	--	--
3/23/1992	--		20.90	6.00	10.50	6.06	14.84	150,000	24,000	31,000	4,400	23,000	--	--	--	--
6/8/1992	--		20.90	6.00	10.50	7.66	13.24	120,000	17,000	13,000	2,400	11,000	--	--	--	--
9/15/1992	--	l	20.90	6.00	10.50	8.40	12.50	--	--	--	--	--	--	--	--	--
11/16/1992	--		20.90	6.00	10.50	7.70	13.20	110,000	16,000	16,000	3,200	18,000	--	--	--	--
2/16/1993	--		20.90	6.00	10.50	5.64	15.26	150,000	12,000	15,000	3,000	17,000	--	--	--	--

Table 1. Summary of Ground-Water Monitoring Data: Relative Water Elevations and Laboratory Analyses

Station #601, 712 Lewelling Blvd., San Leandro, CA

Well and Sample Date	P/NP	Comments	TOC (feet msl)	Top of Screen (ft bgs)	Bottom of Screen (ft bgs)	DTW (feet bgs)	Water Level Elevation (feet msl)	Concentrations in (µg/L)							DO (mg/L)	pH
								GRO/ TPHg	Benzene	Toluene	Ethyl- Benzene	Total Xylenes	MtBE	Semi- VOCs		
MW-5 Cont.																
5/13/1993	--		20.90	6.00	10.50	6.68	14.22	--	--	--	--	--	--	--	--	--
8/17/1993	--		20.90	6.00	10.50	7.49	13.41	87,000	15,000	8,500	1,900	11,000	--	--	--	--
11/8/1993	--		20.90	6.00	10.50	7.93	12.97	87,000	12,000	8,300	2,000	12,000	--	--	--	--
2/14/1994	--		20.90	6.00	10.50	6.49	14.41	46,000	7,300	5,300	940	5,200	--	--	--	--
5/5/1994	--		20.90	6.00	10.50	7.18	13.72	54,000	9,700	4,700	1,000	6,400	--	--	--	--
8/4/1994	--		20.90	6.00	10.50	7.83	13.07	57,000	14,000	3,200	1,200	7,200	--	--	--	--
11/20/1994	--		20.90	6.00	10.50	6.34	14.56	33,000	5,700	1,800	720	4,700	--	--	--	--
3/17/1995	--		20.90	6.00	10.50	5.51	15.39	48,000	6,400	2,000	740	5,100	--	--	--	--
6/17/1995	--		20.90	6.00	10.50	6.55	14.35	76,000	11,000	5,400	1,400	7,700	--	--	--	--
8/31/1995	--		20.90	6.00	10.50	6.80	14.10	53,000	12,000	1,600	1,000	6,000	<500	--	--	--
11/27/1995	--		20.90	6.00	10.50	7.13	13.77	43,000	7,900	3,300	950	4,900	--	--	--	--
2/22/1996	--		20.90	6.00	10.50	5.12	15.78	52,000	9,100	3,300	940	5,000	<500	--	--	--
5/20/1996	--		20.90	6.00	10.50	5.87	15.03	55,000	9,300	3,800	1,100	5,400	<500	--	--	--
8/26/1996	--		20.90	6.00	10.50	7.15	13.75	47,000	5,300	2,100	780	3,200	<300	--	--	--
11/20/1996	--		20.90	6.00	10.50	6.88	14.02	53,000	8,700	5,700	920	4,400	<500	--	--	--
3/24/1997	--		22.45	6.00	10.50	7.13	15.32	39,000	8,200	3,200	720	3,100	<500	--	--	--
5/23/1997	--		22.45	6.00	10.50	7.42	15.03	29,000	6,600	1,700	400	1,500	<600	--	--	--
8/19/1997	--		22.45	6.00	10.50	7.58	14.87	16,000	4,600	790	<50	1,300	<300	--	--	--
11/19/1997	--		22.45	6.00	10.50	7.58	14.87	22,000	5,800	1,300	380	1,300	<300	--	--	--
2/19/1998	--		22.45	6.00	10.50	4.65	17.80	40,000	5,100	3,800	620	2,900	<300	--	--	--
4/23/1998	--		22.45	6.00	10.50	6.25	16.20	45,000	8,000	4,000	970	4,200	<600	--	1.5	--
7/27/1998	--		22.45	6.00	10.50	6.71	15.74	30,000	8,000	2,000	590	1,900	<600	--	1.5	--
10/14/1998	--		22.45	6.00	10.50	7.19	15.26	33,000	7,400	1,900	550	1,700	<300	--	1.5	--
1/21/1999	--		22.45	6.00	10.50	7.03	15.42	34,000	6,200	2,600	630	2,300	<600	--	2.5	--
5/6/1999	--		22.45	6.00	10.50	7.02	15.43	7,900	2,400	200	240	580	12	--	1.07	--
8/23/1999	--		22.45	6.00	10.50	7.04	15.41	25,000	5,800	2,300	570	2,000	67	--	1.04	--
10/28/1999	--		22.45	6.00	10.50	7.90	14.55	20,000	5,900	1,100	450	1,100	<250	--	0.87	--
2/4/2000	--		22.45	6.00	10.50	6.71	15.74	32,000	2,500	3,800	770	4,200	<75	--	2.33	--
6/20/2000	--		22.45	6.00	10.50	6.78	15.67	10,000	3,000	650	260	700	<200	--	--	--
9/29/2000	--	b	22.45	6.00	10.50	--	--	--	--	--	--	--	--	--	--	--
12/17/2000	--	b	22.45	6.00	10.50	--	--	--	--	--	--	--	--	--	--	--

Table 1. Summary of Ground-Water Monitoring Data: Relative Water Elevations and Laboratory Analyses

Station #601, 712 Leelling Blvd., San Leandro, CA

Well and Sample Date	P/NP	Comments	TOC (feet msl)	Top of Screen (ft bgs)	Bottom of Screen (ft bgs)	DTW (feet bgs)	Water Level Elevation (feet msl)	Concentrations in (µg/L)							DO (mg/L)	pH
								GRO/TPHg	Benzene	Toluene	Ethyl-Benzene	Total Xylenes	MtBE	Semi-VOCs		
MW-5 Cont.																
3/28/2001	--		22.45	6.00	10.50	6.48	15.97	23,400	4,160	3,450	728	3,090	<250	--	--	--
6/20/2001	--		22.45	6.00	10.50	7.26	15.19	120,000	1,200	49	190	540	<100	--	--	--
9/22/2001	--	b	22.45	6.00	10.50	--	--	--	--	--	--	--	--	--	--	--
12/27/2001	--		22.45	6.00	10.50	6.56	15.89	16,000	1,500	2,700	730	3,200	<250	--	--	--
3/15/2002	--		22.45	6.00	10.50	6.90	15.55	20,000	2,600	3,300	1,000	4,000	<250	--	--	--
4/18/2002	--		22.45	6.00	10.50	6.17	16.28	17,000	3,200	2,900	790	3,000	<250	--	--	--
7/23/2002	NP	d	22.45	6.00	10.50	7.36	15.09	4,600	1,400	30	160	470	110	--	1.7	7.5
10/16/2002	NP	d	22.45	6.00	10.50	7.66	14.79	5,400	1,300	<20	62	150	<100	--	1.1	7.5
1/23/2003	NP	g	22.45	6.00	10.50	6.28	16.17	<5,000	110	<50	<50	98	<50	--	1.1	7.6
4/7/2003	--		22.45	6.00	10.50	7.21	15.24	1,600	310	18	36	62	32	--	1.5	7.2
8/7/2003	--	m	22.45	6.00	10.50	7.46	14.99	<50	1.8	<0.50	<0.50	<0.50	3.5	--	12.2	9
10/23/2003	NP	m	22.45	6.00	10.50	7.68	14.77	76	14	<0.50	0.77	0.61	12	--	--	--
01/12/2004	NP		22.45	6.00	10.50	6.34	16.11	<50	1.5	0.68	<0.50	0.62	11	--	6.8	8.8
04/20/2004	NP	r	23.47	6.00	10.50	8.12	15.35	300	53	13	12	29	12	--	8.9	8.5
07/01/2004	NP		23.47	6.00	10.50	8.62	14.85	<50	0.56	<0.50	<0.50	<0.50	11	--	10.6	8.5
11/04/2004	NP		23.47	6.00	10.50	7.01	16.46	90	6.3	0.94	1.3	5.7	9.4	--	7.5	7.6
01/10/2005	NP		23.47	6.00	10.50	5.51	17.96	710	0.55	<0.50	0.52	53	40	--	1.54	7.2
04/14/2005	NP		23.47	6.00	10.50	5.67	17.80	1,800	130	5.9	54	350	40	--	2.0	6.8
08/02/2005	NP		23.47	6.00	10.50	5.94	17.53	3,800	210	7.3	250	520	19	--	--	6.9
10/21/2005	NP		23.47	6.00	10.50	6.69	16.78	4,100	330	7.4	190	420	16	--	1.42	6.9
01/04/2006	NP		23.47	6.00	10.50	5.55	17.92	5,100	580	14	210	420	30	--	0.62	6.8
04/28/2006	NP		23.47	6.00	10.50	5.52	17.95	2,900	190	5.9	59	150	9.9	--	1.74	7.0
8/4/2006	NP		23.47	6.00	10.50	6.51	16.96	3,800	380	7.6	34	140	14	--	0.82	6.9
10/23/2006	P		23.47	6.00	10.50	7.34	16.13	3,300	310	96	70	210	13	--	--	6.99
1/15/2007	P		23.47	6.00	10.50	6.67	16.80	5,600	320	300	220	820	10	--	1.03	7.03
MW-6																
6/10/1991	--	b	22.08	5.50	9.00	--	--	--	--	--	--	--	--	--	--	--
10/10/1991	--	b	22.08	5.50	9.00	--	--	--	--	--	--	--	--	--	--	--
3/23/1992	--		22.08	5.50	9.00	7.45	14.63	75,000	19,000	10,000	1,600	8,600	--	--	--	--
6/8/1992	--	b	22.08	5.50	9.00	--	--	--	--	--	--	--	--	--	--	--

Table 1. Summary of Ground-Water Monitoring Data: Relative Water Elevations and Laboratory Analyses

Station #601, 712 Lewelling Blvd., San Leandro, CA

Well and Sample Date	P/NP	Comments	TOC (feet msl)	Top of Screen (ft bgs)	Bottom of Screen (ft bgs)	DTW (feet bgs)	Water Level Elevation (feet msl)	Concentrations in (µg/L)							DO (mg/L)	pH
								GRO/TPHg	Benzene	Toluene	Ethyl-Benzene	Total Xylenes	MtBE	Semi-VOCs		
MW-6 Cont.																
9/15/1992	--	b	22.08	5.50	9.00	--	--	--	--	--	--	--	--	--	--	--
11/16/1992	--	b	22.08	5.50	9.00	--	--	--	--	--	--	--	--	--	--	--
2/16/1993	--		22.08	5.50	9.00	6.79	15.29	65,000	14,000	3,500	1,300	6,100	--	--	--	--
5/13/1993	--		22.08	5.50	9.00	7.73	14.35	36,000	8,200	870	1,000	5,200	--	--	--	--
8/17/1993	--	b	22.08	5.50	9.00	--	--	--	--	--	--	--	--	--	--	--
11/8/1993	--	b	22.08	5.50	9.00	--	--	--	--	--	--	--	--	--	--	--
2/14/1994	--		22.08	5.50	9.00	7.78	14.30	47,000	14,000	390	1,000	5,100	--	--	--	--
5/5/1994	--	n	22.08	5.50	9.00	8.24	13.84	45,000	14,000	<200	1,300	4,500	--	--	--	--
8/4/1994	--	b	22.08	5.50	9.00	--	--	--	--	--	--	--	--	--	--	--
11/20/1994	--	n	22.08	5.50	9.00	7.41	14.67	30,000	11,000	<100	1,200	2,300	--	--	--	--
3/17/1995	--	n	22.08	5.50	9.00	6.66	15.42	45,000	9,300	<100	1,900	3,600	--	--	--	--
6/1/1995	--		22.08	5.50	9.00	7.60	14.48	23,000	5,600	<50	1,300	1,900	--	--	--	--
8/31/1995	--		22.08	5.50	9.00	7.92	14.16	26,000	8,000	<100	1,900	900	<500	--	--	--
11/27/1995	--		22.08	5.50	9.00	8.21	13.87	6,700	1,800	<20	480	230	--	--	--	--
2/22/1996	--		22.08	5.50	9.00	6.21	15.87	17,000	3,100	69	810	1,500	<300	--	--	--
5/20/1996	--		22.08	5.50	9.00	7.07	15.01	16,000	3,700	<50	1,100	1,100	<300	--	--	--
8/26/1996	--		22.08	5.50	9.00	7.93	14.15	23,000	5,800	<50	2,000	560	<300	--	--	--
11/20/1996	--	j	22.08	5.50	9.00	8.02	14.06	11,000	3,300	<50	480	370	<300	--	--	--
3/24/1997	--		22.77	5.50	9.00	7.95	14.82	9,700	1,900	<20	800	270	<100	--	--	--
5/23/1997	--		22.77	5.50	9.00	8.17	14.60	16,000	4,300	<50	1,400	180	<300	--	--	--
8/19/1997	--	b	22.77	5.50	9.00	--	--	--	--	--	--	--	--	--	--	--
11/19/1997	--	b	22.77	5.50	9.00	--	--	--	--	--	--	--	--	--	--	--
2/19/1998	--		22.77	5.50	9.00	5.78	16.99	2,600	540	8	90	88	<30	--	--	--
4/23/1998	--		22.77	5.50	9.00	6.83	15.94	7,600	1,300	13	520	190	<60	--	0.5	--
7/27/1998	--		22.77	5.50	9.00	7.80	14.97	15,000	3,600	<25	1,100	230	<150	--	1	--
10/14/1998	--		22.77	5.50	9.00	8.31	14.46	8,700	2,400	<20	220	36	<120	--	2	--
1/21/1999	--		22.77	5.50	9.00	7.90	14.87	4,800	1,100	<25	340	79	<150	--	2	--
5/6/1999	--		22.77	5.50	9.00	7.70	15.07	1,300	240	2.3	85	19	5	--	1.18	--
8/23/1999	--		22.77	5.50	9.00	8.24	14.53	4,200	970	12	110	29	<15	--	0.9	--
10/28/1999	--	b	22.77	5.50	9.00	--	--	--	--	--	--	--	--	--	--	--
2/4/2000	--		22.77	5.50	9.00	7.31	15.46	110	<0.5	0.6	1.5	1.9	11	--	1.1	--

Table 1. Summary of Ground-Water Monitoring Data: Relative Water Elevations and Laboratory Analyses

Station #601, 712 Lewelling Blvd., San Leandro, CA

Well and Sample Date	P/NP	Comments	TOC (feet msl)	Top of Screen (ft bgs)	Bottom of Screen (ft bgs)	DTW (feet bgs)	Water Level Elevation (feet msl)	Concentrations in (µg/L)							DO (mg/L)	pH
								GRO/TPHg	Benzene	Toluene	Ethyl-Benzene	Total Xylenes	MtBE	Semi-VOCs		
MW-6 Cont.																
6/20/2000	--	b	22.77	5.50	9.00	--	--	--	--	--	--	--	--	--	--	--
9/29/2000	--	b	22.77	5.50	9.00	--	--	--	--	--	--	--	--	--	--	--
12/17/2000	--	b	22.77	5.50	9.00	--	--	--	--	--	--	--	--	--	--	--
3/28/2001	--	b	22.77	5.50	9.00	7.57	15.20	--	--	--	--	--	--	--	--	--
6/20/2001	--	b	22.77	5.50	9.00	--	--	--	--	--	--	--	--	--	--	--
9/22/2001	--	b	22.77	5.50	9.00	--	--	--	--	--	--	--	--	--	--	--
12/27/2001	--		22.77	5.50	9.00	7.21	15.56	<50	2.6	0.57	1.1	1.6	<2.5	--	--	--
3/15/2002	--		22.77	5.50	9.00	7.51	15.26	2,100	380	8.6	110	17	<25	--	--	--
4/18/2002	--		22.77	5.50	9.00	6.89	15.88	2,200	440	12	96	14	52	--	--	--
7/23/2002	NP		22.77	5.50	9.00	8.50	14.27	--	--	--	--	--	--	--	--	--
10/16/2002	--	b	22.77	5.50	9.00	--	--	--	--	--	--	--	--	--	--	--
1/23/2003	--	g, h	22.77	5.50	9.00	--	--	<250	58	<2.5	6.2	3.8	17	--	2.1	--
1/23/2003	NP	e	22.77	5.50	9.00	8.05	14.72	<5,000	<50	<50	<50	<50	<50	--	2.1	6.4
4/7/2003	--		22.77	5.50	9.00	8.11	14.66	330	13	<0.50	2.7	8.6	15	--	2.2	6.9
8/7/2003	--	b	22.77	5.50	9.00	--	--	--	--	--	--	--	--	--	--	--
10/23/2003	NP		22.77	5.50	9.00	--	--	--	--	--	--	--	--	--	--	--
01/12/2004	NP		22.77	5.50	9.00	7.63	15.14	3,600	560	<25	120	<25	150	--	0.6	7.1
04/20/2004	NP	c, r	24.66	5.50	9.00	8.54	16.12	--	--	--	--	--	--	--	--	--
07/01/2004	--	b	24.66	5.50	9.00	--	--	--	--	--	--	--	--	--	--	--
11/04/2004	NP		24.66	5.50	9.00	8.10	16.56	4,900	580	<10	180	30	230	--	2.9	6.9
01/10/2005	NP		24.66	5.50	9.00	7.03	17.63	5,400	540	<25	150	46	240	--	1.29	6.9
04/14/2005	NP		24.66	5.50	9.00	6.85	17.81	3,600	410	5.2	100	25	210	--	2.7	--
08/02/2005	NP		24.66	5.50	9.00	7.28	17.38	4,300	340	<5.0	110	44	150	--	--	6.8
10/21/2005	NP		24.66	5.50	9.00	7.38	17.28	3,400	250	<5.0	80	20	110	--	2.38	6.8
01/04/2006	NP		24.66	5.50	9.00	7.20	17.46	2,800	270	4.0	75	14	130	--	1.07	7.3
04/28/2006	NP		24.66	5.50	9.00	6.60	18.06	4,400	170	<2.5	45	7.2	170	--	1.3	6.8
8/4/2006	NP		24.66	5.50	9.00	7.50	17.16	2,200	93	<2.5	15	9.0	110	--	1.23	6.7
10/23/2006	--		24.66	5.50	9.00	8.48	16.18	--	--	--	--	--	--	--	--	--
1/15/2007	--		24.66	5.50	9.00	8.05	16.61	--	--	--	--	--	--	--	--	--
MW-7																

Table 1. Summary of Ground-Water Monitoring Data: Relative Water Elevations and Laboratory Analyses

Station #601, 712 Lewelling Blvd., San Leandro, CA

Well and Sample Date	P/NP	Comments	TOC (feet msl)	Top of Screen (ft bgs)	Bottom of Screen (ft bgs)	DTW (feet bgs)	Water Level Elevation (feet msl)	Concentrations in (µg/L)							DO (mg/L)	pH
								GRO/TPHg	Benzene	Toluene	Ethyl-Benzene	Total Xylenes	MtBE	Semi-VOCs		
MW-7 Cont.																
6/10/1991	--	b	22.89	8.00	10.00	--	--	--	--	--	--	--	--	--	--	--
10/10/1991	--	b	22.89	8.00	10.00	--	--	--	--	--	--	--	--	--	--	--
3/23/1992	--		22.89	8.00	10.00	8.20	14.69	270	10	0.5	3	13	--	--	--	--
6/8/1992	--	b	22.89	8.00	10.00	--	--	--	--	--	--	--	--	--	--	--
9/15/1992	--	b	22.89	8.00	10.00	--	--	--	--	--	--	--	--	--	--	--
11/16/1992	--	b	22.89	8.00	10.00	--	--	--	--	--	--	--	--	--	--	--
2/16/1993	--		22.89	8.00	10.00	7.84	15.05	120	3.6	<0.5	<0.5	1.2	--	--	--	--
5/13/1993	--		22.89	8.00	10.00	8.56	14.33	<50	0.8	<0.5	<0.5	<0.5	--	--	--	--
8/17/1993	--	b	22.89	8.00	10.00	--	--	--	--	--	--	--	--	--	--	--
11/8/1993	--	b	22.89	8.00	10.00	--	--	--	--	--	--	--	--	--	--	--
2/14/1994	--		22.89	8.00	10.00	8.80	14.09	<50	<0.5	<0.5	<0.5	<0.5	--	--	--	--
5/5/1994	--		22.89	8.00	10.00	9.11	13.78	<50	<0.5	<0.5	<0.5	<0.5	--	--	--	--
8/4/1994	--	b	22.89	8.00	10.00	--	--	--	--	--	--	--	--	--	--	--
11/20/1994	--		22.89	8.00	10.00	8.72	14.17	<50	<0.5	<0.5	<0.5	<0.5	--	--	--	--
3/17/1995	--		22.89	8.00	10.00	7.68	15.21	<50	<0.5	<0.5	<0.5	<0.5	--	--	--	--
6/1/1995	--		22.89	8.00	10.00	8.40	14.49	<50	<0.5	<0.5	<0.5	<0.5	--	--	--	--
8/31/1995	--		22.89	8.00	10.00	9.09	13.80	<50	<0.5	<0.5	0.6	<0.5	<3	--	--	--
11/27/1995	--		22.89	8.00	10.00	9.15	13.74	<50	<0.5	<0.5	0.9	<0.5	--	--	--	--
2/22/1996	--		22.89	8.00	10.00	7.44	15.45	110	1.4	<0.5	3.8	3	<3	--	--	--
5/20/1996	--		22.89	8.00	10.00	8.47	14.42	--	--	--	--	--	--	--	--	--
8/26/1996	--		22.89	8.00	10.00	8.81	14.08	--	--	--	--	--	--	--	--	--
11/20/1996	--		22.89	8.00	10.00	9.17	13.72	--	--	--	--	--	--	--	--	--
3/24/1997	--		22.89	8.00	10.00	8.31	14.58	<50	<0.5	<0.5	<0.5	<0.5	<3	--	--	--
5/23/1997	--		22.89	8.00	10.00	9.26	13.63	--	--	--	--	--	--	--	--	--
8/19/1997	--	b	22.89	8.00	10.00	--	--	--	--	--	--	--	--	--	--	--
11/19/1997	--	b	22.89	8.00	10.00	--	--	--	--	--	--	--	--	--	--	--
2/19/1998	--		22.89	8.00	10.00	6.13	16.76	<50	<0.5	<0.5	<0.5	<0.5	<3	--	--	--
4/23/1998	--		22.89	8.00	10.00	7.44	15.45	<50	<0.5	<0.5	<0.5	<0.5	<3	--	0.5	--
7/27/1998	--		22.89	8.00	10.00	8.75	14.14	<50	<0.5	<0.5	<0.5	<0.5	<3	--	1.5	--
10/14/1998	--		22.89	8.00	10.00	9.22	13.67	<50	<0.5	<0.5	<0.5	<0.5	<3	--	1.5	--
1/21/1999	--		22.89	8.00	10.00	9.07	13.82	52	<0.5	<0.5	<0.5	0.27	<3	--	3.0	--

Table 1. Summary of Ground-Water Monitoring Data: Relative Water Elevations and Laboratory Analyses

Station #601, 712 Lewelling Blvd., San Leandro, CA

Well and Sample Date	P/NP	Comments	TOC (feet msl)	Top of Screen (ft bgs)	Bottom of Screen (ft bgs)	DTW (feet bgs)	Water Level Elevation (feet msl)	Concentrations in (µg/L)							DO (mg/L)	pH
								GRO/ TPHg	Benzene	Toluene	Ethyl- Benzene	Total Xylenes	MtBE	Semi- VOCs		
MW-7 Cont.																
5/6/1999	—		22.89	8.00	10.00	8.32	14.57	<50	<0.5	<0.5	<0.5	<0.5	<3	—	0.83	—
8/23/1999	—		22.89	8.00	10.00	9.25	13.64	<50	<0.5	<0.5	<0.5	<0.5	<3	—	1.42	—
10/28/1999	—	b	22.89	8.00	10.00	—	—	—	—	—	—	—	—	—	—	—
2/4/2000	—		22.89	8.00	10.00	8.79	14.10	<50	<0.5	<0.5	<0.5	<1	<3	—	4.46	—
6/20/2000	—	b	22.89	8.00	10.00	—	—	—	—	—	—	—	—	—	—	—
9/29/2000	—	b	22.89	8.00	10.00	—	—	—	—	—	—	—	—	—	—	—
12/17/2000	—		22.89	8.00	10.00	8.93	13.96	<50	<0.5	<0.5	<0.5	<0.5	<2.5	—	—	—
3/28/2001	—		22.89	8.00	10.00	8.35	14.54	<50	<0.5	<0.5	<0.5	<0.5	<2.5	—	—	—
6/20/2001	—	b	22.89	8.00	10.00	—	—	—	—	—	—	—	—	—	—	—
9/22/2001	—	b	22.89	8.00	10.00	—	—	—	—	—	—	—	—	—	—	—
12/27/2001	—		22.89	8.00	10.00	8.42	14.47	<50	<0.5	<0.5	<0.5	<0.5	<2.5	—	—	—
3/15/2002	—		22.89	8.00	10.00	8.54	14.35	<50	1.3	2.6	1.1	5.4	<2.5	—	—	—
4/18/2002	—		22.89	8.00	10.00	7.84	15.05	<50	<0.5	<0.5	<0.5	<0.5	<2.5	—	3.32	—
7/23/2002	NP		22.89	8.00	10.00	9.51	13.38	—	—	—	—	—	—	—	—	—
10/16/2002	—	b	22.89	8.00	10.00	—	—	—	—	—	—	—	—	—	—	—
1/23/2003	NP	g	22.89	8.00	10.00	8.04	14.85	<50	<0.50	<0.50	<0.50	<0.50	<0.50	—	5.4	6.7
4/7/2003	—		22.89	8.00	10.00	8.39	14.50	<50	<0.50	<0.50	<0.50	<0.50	<0.50	—	5.1	6.9
8/7/2003	—		22.89	8.00	10.00	9.01	13.88	<50	<0.50	<0.50	<0.50	<0.50	<0.50	—	4.5	6.9
10/23/2003	NP		22.89	8.00	10.00	9.22	13.67	<50	<0.50	<0.50	<0.50	<0.50	<0.50	—	—	—
01/12/2004	NP		22.89	8.00	10.00	8.81	14.08	<50	<0.50	<0.50	<0.50	<0.50	<0.50	—	5.8	7.3
04/20/2004	NP	r	25.46	8.00	10.00	8.95	16.51	<50	<0.50	<0.50	<0.50	<0.50	<0.50	—	5.6	7.2
07/01/2004	—	b	25.46	8.00	10.00	—	—	—	—	—	—	—	—	—	—	—
11/04/2004	NP		25.46	8.00	10.00	9.04	16.42	<50	<0.50	<0.50	<0.50	<0.50	<0.50	—	5.4	7.1
01/10/2005	NP		25.46	8.00	10.00	8.25	17.21	<50	<0.50	<0.50	<0.50	<0.50	<0.50	—	7.02	7.0
04/14/2005	—		25.46	8.00	10.00	7.95	17.51	—	—	—	—	—	—	—	—	—
08/02/2005	NP		25.46	8.00	10.00	8.40	17.06	<50	<0.50	<0.50	<0.50	<0.50	<0.50	—	—	6.8
10/21/2005	—		25.46	8.00	10.00	8.92	16.54	—	—	—	—	—	—	—	—	—
01/04/2006	—		25.46	8.00	10.00	8.62	16.84	—	—	—	—	—	—	—	—	—
04/28/2006	—		25.46	8.00	10.00	7.78	17.68	—	—	—	—	—	—	—	—	—
8/4/2006	NP		25.46	8.00	10.00	8.78	16.68	<50	<0.50	<0.50	<0.50	<0.50	<0.50	—	4.49	7.2
10/23/2006	—		25.46	8.00	10.00	9.39	16.07	—	—	—	—	—	—	—	—	—

Table 1. Summary of Ground-Water Monitoring Data: Relative Water Elevations and Laboratory Analyses

Station #601, 712 Lewelling Blvd., San Leandro, CA

Well and Sample Date	P/NP	Comments	TOC (feet msl)	Top of Screen (ft bgs)	Bottom of Screen (ft bgs)	DTW (feet bgs)	Water Level Elevation (feet msl)	Concentrations in (µg/L)							DO (mg/L)	pH
								GRO/ TPHg	Benzene	Toluene	Ethyl- Benzene	Total Xylenes	MtBE	Semi- VOCs		
MW-7 Cont.																
1/15/2007	—		25.46	8.00	10.00	9.06	16.40	—	—	—	—	—	—	—	—	—
MW-8																
6/10/1991	—		20.97	6.50	10.50	7.80	13.17	5,800	73	7.2	150	21	—	—	—	—
10/10/1991	--		20.97	6.50	10.50	8.87	12.10	2,800	31	6.1	4.5	3.9	--	--	--	--
3/23/1992	—	n	20.97	6.50	10.50	5.81	15.16	8,000	18	<5	320	42	—	—	—	—
6/8/1992	--	n	20.97	6.50	10.50	8.01	12.96	4,000	<10	<10	110	<10	--	--	--	--
9/15/1992	—	n	20.97	6.50	10.50	8.80	12.17	4,200	6.4	<5	120	<5	—	—	—	—
11/16/1992	—	n	20.97	6.50	10.50	8.19	12.78	2,600	4	<2.5	21	5.2	--	--	--	--
2/16/1993	—	n	20.97	6.50	10.50	5.84	15.13	8,700	<5	<5	200	<5	—	—	—	—
5/13/1993	—	n	20.97	6.50	10.50	6.93	14.04	2,300	<5	<5	42	<5	--	--	--	--
8/17/1993	—	n	20.97	6.50	10.50	7.87	13.10	1,700	1.8	<1.3	16	1.2	—	—	—	—
11/8/1993	--	n	20.97	6.50	10.50	8.31	12.66	1,200	2.4	<1	19	2.3	--	--	--	--
2/14/1994	—	n	20.97	6.50	10.50	7.00	13.97	3,600	3	<1	72	<1	—	—	—	—
5/5/1994	--	n	20.97	6.50	10.50	7.46	13.51	2,100	<2.5	<2.5	8.3	<2.5	--	--	--	--
8/4/1994	—	n	20.97	6.50	10.50	8.17	12.80	1,200	1.5	<1	6.7	<1	—	—	—	—
11/20/1994	—		20.97	6.50	10.50	6.78	14.19	2,300	1.2	1.1	20	2.2	--	--	--	--
3/17/1995	—	n	20.97	6.50	10.50	6.14	14.83	5,400	<5	<5	35	<5	—	—	—	—
6/1/1995	—		20.97	6.50	10.50	6.50	14.47	2,600	<2.5	<2.5	15	<2.5	--	--	--	--
8/31/1995	—		20.97	6.50	10.50	7.35	13.62	1,400	<3	<3	5	<3	520	—	—	—
11/27/1995	—		20.97	6.50	10.50	7.60	13.37	620	<0.5	<0.5	<0.5	0.5	560	--	--	--
2/22/1996	—		20.97	6.50	10.50	5.35	15.62	5,800	<5	<5	28	<5	110	—	—	—
5/20/1996	—		20.97	6.50	10.50	5.92	15.05	6,100	<5	<5	26	<5	240	--	--	--
8/26/1996	—		20.97	6.50	10.50	7.08	13.89	970	<1	<1	3	<1	710	—	—	—
11/20/1996	—		20.97	6.50	10.50	7.01	13.96	3,900	<2.5	<2.5	12	<2.5	930	--	--	--
3/24/1997	—		20.89	6.50	10.50	7.33	13.56	1,400	<10	<10	<10	12	1,300	—	—	—
5/23/1997	—		20.89	6.50	10.50	7.55	13.34	730	<5	<5	<5	<5	630	--	--	--
8/19/1997	—		20.89	6.50	10.50	7.87	13.02	<500	<5	<5	<5	<5	290	—	—	—
11/19/1997	—		20.89	6.50	10.50	7.87	13.02	<200	<2	<2	<2	<2	260	--	--	--
2/19/1998	—		20.89	6.50	10.50	4.46	16.43	2,000	<2	<2	9	<2	140	—	—	—
4/23/1998	—		20.89	6.50	10.50	6.35	14.54	4,500	<5	<5	<5	11	590	--	0.5	--

Table 1. Summary of Ground-Water Monitoring Data: Relative Water Elevations and Laboratory Analyses

Station #601, 712 Lewelling Blvd., San Leandro, CA

Well and Sample Date	P/NP	Comments	TOC (feet msl)	Top of Screen (ft bgs)	Bottom of Screen (ft bgs)	DTW (feet bgs)	Water Level Elevation (feet msl)	Concentrations in (µg/L)							DO (mg/L)	pH
								GRO/TPHg	Benzene	Toluene	Ethyl-Benzene	Total Xylenes	MtBE	Semi-VOCs		
MW-8 Cont.																
7/27/1998	--		20.89	6.50	10.50	7.43	13.46	--	--	--	--	--	--	--	--	--
10/14/1998	--		20.89	6.50	10.50	7.79	13.10	--	--	--	--	--	--	--	--	--
1/21/1999	--		20.89	6.50	10.50	6.54	14.35	2,000	<2	<2	3	<2	320	--	2.5	--
5/6/1999	--		20.89	6.50	10.50	7.30	13.59	<50	<0.5	<0.5	<0.5	<0.5	160	--	12.76	--
8/23/1999	--		20.89	6.50	10.50	7.45	13.44	<50	<0.5	<0.5	<0.5	<0.5	5	--	7.85	--
10/28/1999	--		20.89	6.50	10.50	8.22	12.67	160	<0.5	<0.5	<0.5	<1	45	--	0.84	--
2/4/2000	--		20.89	6.50	10.50	8.47	12.42	<50	<0.5	<0.5	<0.5	<1	<3	--	1.92	--
6/20/2000	--		20.89	6.50	10.50	7.23	13.66	150	<0.5	0.9	<0.5	<1.0	310	--	--	--
9/29/2000	--		20.89	6.50	10.50	7.91	12.98	149	<0.5	<0.5	<0.5	<0.5	438	--	--	--
12/17/2000	--		20.89	6.50	10.50	7.11	13.78	662	<5.0	<5.0	<5.0	<5.0	273	--	--	--
3/28/2001	--		20.89	6.50	10.50	6.88	14.01	840	<5.0	<5.0	<5.0	<5.0	320	--	--	--
6/20/2001	--		20.89	6.50	10.50	7.25	13.64	230	<0.5	<0.5	<0.5	0.65	330	--	--	--
9/22/2001	--		20.89	6.50	10.50	8.14	12.75	<50	<0.5	<0.5	<0.5	<0.5	6.5	--	--	--
12/27/2001	--		20.89	6.50	10.50	6.73	14.16	780	<0.5	<0.5	0.6	0.89	160	--	--	--
3/15/2002	--		20.89	6.50	10.50	6.94	13.95	1,100	<10	<10	<10	<10	830	--	--	--
4/18/2002	--		20.89	6.50	10.50	--	--	--	--	--	--	--	--	--	--	--
7/23/2002	NP		20.89	6.50	10.50	7.89	13.00	<50	<0.50	<0.50	<0.50	<0.50	8.7	--	4.5	7.7
10/16/2002	NP		20.89	6.50	10.50	8.13	12.76	<50	<0.50	<0.50	<0.50	<0.50	<2.5	--	4.2	7.5
1/23/2003	NP	g	20.89	6.50	10.50	6.47	14.42	<50	<0.50	<0.50	<0.50	<0.50	2.6	--	4.0	7.5
4/7/2003	--		20.89	6.50	10.50	7.49	13.40	<50	<0.50	<0.50	<0.50	<0.50	19	--	4.7	7.5
8/7/2003	--	m	20.89	6.50	10.50	7.93	12.96	<50	<0.50	<0.50	<0.50	<0.50	0.96	--	14.8	8.3
10/23/2003	NP		20.89	6.50	10.50	7.83	13.06	<50	<0.50	<0.50	<0.50	<0.50	2.2	--	--	--
01/12/2004	NP		20.89	6.50	10.50	6.62	14.27	<50	<0.50	<0.50	<0.50	<0.50	13	--	11.2	9.0
04/20/2004	NP	r	23.55	6.50	10.50	8.21	15.34	55	<0.50	<0.50	<0.50	<0.50	25	--	10.1	8.7
07/01/2004	NP		23.55	6.50	10.50	8.48	15.07	<50	<0.50	<0.50	<0.50	<0.50	2.1	--	14.3	8.0
11/04/2004	NP		23.55	6.50	10.50	7.19	16.36	<50	<0.50	<0.50	<0.50	<0.50	13	--	12.0	7.9
01/10/2005	NP		23.55	6.50	10.50	5.42	18.13	<50	<0.50	<0.50	<0.50	<0.50	10	--	2.65	7.1
04/14/2005	--		23.55	6.50	10.50	5.74	17.81	--	--	--	--	--	--	--	--	--
08/02/2005	NP		23.55	6.50	10.50	6.60	16.95	<50	<0.50	<0.50	<0.50	<0.50	16	--	--	7.1
10/21/2005	--	Well inaccessible p	23.55	6.50	10.50	--	--	--	--	--	--	--	--	--	--	--
01/04/2006	--		23.55	6.50	10.50	4.97	18.58	--	--	--	--	--	--	--	--	--

Table 1. Summary of Ground-Water Monitoring Data: Relative Water Elevations and Laboratory Analyses

Station #601, 712 Lewelling Blvd., San Leandro, CA

Well and Sample Date	P/NP	Comments	TOC (feet msl)	Top of Screen (ft bgs)	Bottom of Screen (ft bgs)	DTW (feet bgs)	Water Level Elevation (feet msl)	Concentrations in (µg/L)							DO (mg/L)	pH
								GRO/TPHg	Benzene	Toluene	Ethyl-Benzene	Total Xylenes	MtBE	Semi-VOCs		
MW-8 Cont.																
04/28/2006	—		23.55	6.50	10.50	5.67	17.88	—	—	—	—	—	—	—	—	—
8/4/2006	NP		23.55	6.50	10.50	7.37	16.18	<50	<0.50	<0.50	<0.50	<0.50	16	—	0.76	7.3
10/23/2006	—		23.55	6.50	10.50	7.74	15.81	—	—	—	—	—	—	—	—	—
1/15/2007	—		23.55	6.50	10.50	7.04	16.51	—	—	—	—	—	—	—	—	—
MW-9																
6/11/1993	—		20.89	6.00	19.50	8.15	12.74	<50	<0.50	<0.50	<0.50	<0.50	—	—	—	—
8/17/1993	—		20.89	6.00	19.50	8.53	12.36	<50	<0.50	<0.50	<0.50	<0.50	—	—	—	—
11/8/1993	—		20.89	6.00	19.50	8.87	12.02	<50	<0.50	<0.50	<0.50	<0.50	—	—	—	—
2/14/1994	—		20.89	6.00	19.50	7.47	13.42	<50	<0.50	<0.50	<0.50	<0.50	—	—	—	—
5/5/1994	—		20.89	6.00	19.50	8.04	12.85	<50	<0.50	<0.50	<0.50	<0.50	—	—	—	—
8/4/1994	—		20.89	6.00	19.50	8.78	12.11	<50	<0.50	<0.50	<0.50	<0.50	—	—	—	—
11/20/1994	—		20.89	6.00	19.50	6.83	14.06	<50	<0.50	<0.50	<0.50	<0.50	—	—	—	—
3/17/1995	—		20.89	6.00	19.50	6.94	13.95	<50	<0.50	<0.50	<0.50	<0.50	—	—	—	—
6/1/1995	—		20.89	6.00	19.50	8.15	12.74	<50	<0.50	<0.50	<0.50	<0.50	—	—	—	—
8/31/1995	—		20.89	6.00	19.50	8.10	12.79	<50	<0.50	<0.50	<0.50	<0.50	<3	—	—	—
11/27/1995	—		20.89	6.00	19.50	8.38	12.51	<50	<0.50	<0.50	<0.50	<0.50	—	—	—	—
2/22/1996	—		20.89	6.00	19.50	7.36	13.53	<50	<0.50	<0.50	<0.50	<0.50	<3	—	—	—
5/20/1996	—		20.89	6.00	19.50	7.81	13.08	—	—	—	—	—	—	—	—	—
8/26/1996	—		20.89	6.00	19.50	8.00	12.89	<50	<0.50	<0.50	<0.50	<0.50	<3	—	—	—
11/20/1996	—		20.89	6.00	19.50	7.06	13.83	—	—	—	—	—	—	—	—	—
3/24/1997	—		22.26	6.00	19.50	7.74	14.52	<50	<0.50	<0.50	<0.50	<0.50	<3	—	—	—
5/23/1997	—		22.26	6.00	19.50	8.28	13.98	—	—	—	—	—	—	—	—	—
8/19/1997	—		22.26	6.00	19.50	8.32	13.94	<50	<0.50	<0.50	<0.50	<0.50	<3	—	—	—
11/19/1997	—		22.26	6.00	19.50	8.32	13.94	—	—	—	—	—	—	—	—	—
2/19/1998	—		22.26	6.00	19.50	7.11	15.15	<50	<0.50	<0.50	<0.50	<0.50	<3	—	—	—
4/23/1998	—		22.26	6.00	19.50	8.18	14.08	—	—	—	—	—	—	—	—	—
7/27/1998	—		22.26	6.00	19.50	7.97	14.29	<50	<0.50	<0.50	<0.50	<0.50	<3	—	3.6	—
10/14/1998	—		22.26	6.00	19.50	8.29	13.97	<50	<0.50	<0.50	<0.50	<0.50	<3	—	2.5	—
1/21/1999	—		22.26	6.00	19.50	7.63	14.63	<50	<0.50	<0.50	<0.50	<0.50	<3	—	1.5	—
5/6/1999	—		22.26	6.00	19.50	7.27	14.99	—	—	—	—	—	—	—	—	—

Table 1. Summary of Ground-Water Monitoring Data: Relative Water Elevations and Laboratory Analyses

Station #601, 712 Lewelling Blvd., San Leandro, CA

Well and Sample Date	P/NP	Comments	TOC (feet msl)	Top of Screen (ft bgs)	Bottom of Screen (ft bgs)	DTW (feet bgs)	Water Level Elevation (feet msl)	Concentrations in (µg/L)							DO (mg/L)	pH
								GRO/TPHg	Benzene	Toluene	Ethyl-Benzene	Total Xylenes	MtBE	Semi-VOCs		
MW-9 Cont.																
8/23/1999	--		22.26	6.00	19.50	8.24	14.02	<50	<0.50	<0.50	<0.50	<0.50	<3	--	1.93	--
10/28/1999	--		22.26	6.00	19.50	8.63	13.63	--	--	--	--	--	--	--	--	--
2/4/2000	--		22.26	6.00	19.50	8.01	14.25	<50	<0.50	1.6	<0.50	<1	<3	--	1.47	--
6/20/2000	--		22.26	6.00	19.50	8.01	14.25	--	--	--	--	--	--	--	--	--
9/29/2000	--		22.26	6.00	19.50	8.44	13.82	<50	<0.5	<0.5	<0.5	<0.5	3.44	--	--	--
12/17/2000	--		22.26	6.00	19.50	7.84	14.42	--	--	--	--	--	--	--	--	--
3/28/2001	--		22.26	6.00	19.50	7.58	14.68	<50	<0.5	<0.5	<0.5	<0.5	<2.5	--	--	--
6/20/2001	--		22.26	6.00	19.50	7.75	14.51	--	--	--	--	--	--	--	--	--
9/22/2001	--		22.26	6.00	19.50	8.69	13.57	<50	<0.5	<0.5	<0.5	<0.5	7.8	--	--	--
12/27/2001	--		22.26	6.00	19.50	7.15	15.11	--	--	--	--	--	--	--	--	--
3/15/2002	--		22.26	6.00	19.50	7.23	15.03	<50	<0.5	<0.5	<0.5	<0.5	<2.5	--	--	--
4/18/2002	--		22.26	6.00	19.50	6.79	15.47	--	--	--	--	--	--	--	--	--
7/23/2002	P		22.26	6.00	19.50	8.30	13.96	<50	<0.50	<0.50	<0.50	<0.50	<2.5	--	1.4	7.2
10/16/2002	--		22.26	6.00	19.50	8.64	13.62	--	--	--	--	--	--	--	--	--
1/23/2003	P	g	22.26	6.00	19.50	7.35	14.91	<50	<0.50	<0.50	<0.50	<0.50	2.2	--	3.0	7.2
4/7/2003	--		22.26	6.00	19.50	7.81	14.45	--	--	--	--	--	--	--	--	--
8/7/2003	--		22.26	6.00	19.50	8.31	13.95	--	--	--	--	--	--	--	--	--
10/23/2003	--		22.26	6.00	19.50	8.48	13.78	--	--	--	--	--	--	--	--	--
01/12/2004	--		22.26	6.00	19.50	7.46	14.80	--	--	--	--	--	--	--	--	--
04/20/2004	--	r	23.64	6.00	19.50	8.65	14.99	--	--	--	--	--	--	--	--	--
07/01/2004	P		23.64	6.00	19.50	9.03	14.61	<50	<0.50	<0.50	<0.50	<0.50	3.2	--	1.3	6.9
11/04/2004	--		23.64	6.00	19.50	7.60	16.04	--	--	--	--	--	--	--	--	--
01/10/2005	--		23.64	6.00	19.50	6.24	17.40	--	--	--	--	--	--	--	--	--
04/14/2005	--		23.64	6.00	19.50	6.90	16.74	--	--	--	--	--	--	--	--	--
08/02/2005	NP		23.64	6.00	19.50	7.60	16.04	<50	<0.50	<0.50	<0.50	<0.50	3.8	--	--	7.0
10/21/2005	--		23.64	6.00	19.50	8.09	15.55	--	--	--	--	--	--	--	--	--
01/04/2006	--		23.64	6.00	19.50	6.15	17.49	--	--	--	--	--	--	--	--	--
04/28/2006	--		23.64	6.00	19.50	6.95	16.69	--	--	--	--	--	--	--	--	--
8/4/2006	NP		23.64	6.00	19.50	7.90	15.74	<50	<0.50	<0.50	<0.50	<0.50	4.0	--	1.23	7.3
10/23/2006	--		23.64	6.00	19.50	8.30	15.34	--	--	--	--	--	--	--	--	--
1/15/2007	--		23.64	6.00	19.50	8.82	14.82	--	--	--	--	--	--	--	--	--

Table 1. Summary of Ground-Water Monitoring Data: Relative Water Elevations and Laboratory Analyses

Station #601, 712 Lewelling Blvd., San Leandro, CA

Well and Sample Date	P/NP	Comments	TOC (feet msl)	Top of Screen (ft bgs)	Bottom of Screen (ft bgs)	DTW (feet bgs)	Water Level Elevation (feet msl)	Concentrations in (µg/L)							DO (mg/L)	pH
								GRO/TPHg	Benzene	Toluene	Ethyl-Benzene	Total Xylenes	MtBE	Semi-VOCs		
MW-9																
MW-10																
6/1/1993	—		21.12	6.00	16.50	8.14	12.98	<50	<0.50	<0.50	<0.50	<0.50	—	—	—	—
8/17/1993	—		21.12	6.00	16.50	8.54	12.58	<50	<0.50	<0.50	<0.50	<0.50	—	—	—	—
11/8/1993	—		21.12	6.00	16.50	8.70	12.42	<50	<0.50	<0.50	<0.50	<0.50	—	—	—	—
2/14/1994	—		21.12	6.00	16.50	7.13	13.99	<50	<0.50	<0.50	<0.50	<0.50	—	—	—	—
5/5/1994	—		21.12	6.00	16.50	8.08	13.04	<50	<0.50	<0.50	<0.50	<0.50	—	—	—	—
8/4/1994	—		21.12	6.00	16.50	8.84	12.28	<50	<0.50	<0.50	<0.50	<0.50	—	—	—	—
11/20/1994	—		21.12	6.00	16.50	7.05	14.07	<50	<0.50	<0.50	<0.50	<0.50	—	—	—	—
3/17/1995	—		21.12	6.00	16.50	6.26	14.86	<50	<0.50	<0.50	<0.50	<0.50	—	—	—	—
6/1/1995	—		21.12	6.00	16.50	7.63	13.49	<50	<0.50	<0.50	<0.50	<0.50	—	—	—	—
8/31/1995	—		21.12	6.00	16.50	8.17	12.95	<50	<0.50	<0.50	<0.50	<0.50	<3	—	—	—
11/27/1995	—		21.12	6.00	16.50	8.38	12.74	<50	<0.50	<0.50	<0.50	<0.50	—	—	—	—
2/22/1996	—		21.12	6.00	16.50	5.41	15.71	<50	<0.50	<0.50	<0.50	<0.50	<3	—	—	—
5/20/1996	—		21.12	6.00	16.50	6.78	14.34	—	—	—	—	—	—	—	—	—
8/26/1996	—		21.12	6.00	16.50	8.00	13.12	<50	<0.50	<0.50	<0.50	<0.50	<3	—	—	—
11/20/1996	—		21.12	6.00	16.50	7.81	13.31	—	—	—	—	—	—	—	—	—
3/24/1997	—		21.33	6.00	16.50	7.87	13.46	<50	<0.50	<0.50	<0.50	<0.50	<3	—	—	—
5/23/1997	—		21.33	6.00	16.50	8.33	13.00	—	—	—	—	—	—	—	—	—
8/19/1997	—		21.33	6.00	16.50	8.39	12.94	<50	<0.50	<0.50	<0.50	<0.50	<3	—	—	—
11/19/1997	—		21.33	6.00	16.50	8.39	12.94	<50	<0.50	<0.50	<0.50	<0.50	<3	—	—	—
2/19/1998	—		21.33	6.00	16.50	4.65	16.68	<50	<0.50	<0.50	<0.50	<0.50	<3	—	—	—
4/23/1998	—		21.33	6.00	16.50	6.28	15.05	<50	<0.50	<0.50	<0.50	<0.50	<3	—	0.5	—
7/27/1998	—		21.33	6.00	16.50	7.97	13.36	<50	<0.50	<0.50	<0.50	<0.50	<3	—	3.3	—
10/14/1998	—		21.33	6.00	16.50	8.41	12.92	<50	<0.50	<0.50	<0.50	<0.50	<3	—	1.0	—
1/21/1999	—		21.33	6.00	16.50	6.65	14.68	<50	<0.50	<0.50	<0.50	<0.50	<3	—	0.5	—
5/6/1999	—		21.33	6.00	16.50	7.74	13.59	<50	<0.50	<0.50	<0.50	<0.50	<3	—	0.76	—
8/23/1999	—		21.33	6.00	16.50	8.37	12.96	<50	<0.50	<0.50	<0.50	<0.50	<3	—	1.21	—
10/28/1999	—		21.33	6.00	16.50	8.73	12.60	<50	<0.50	<0.50	<0.50	<0.50	<3	—	1.12	—
2/4/2000	—		21.33	6.00	16.50	8.78	12.55	<50	<0.50	<0.50	<0.50	<0.50	<3	—	2.84	—
6/20/2000	—		21.33	6.00	16.50	7.99	13.34	<0.5	<0.5	<0.5	<0.5	<0.5	<3.0	—	—	—

Table 1. Summary of Ground-Water Monitoring Data: Relative Water Elevations and Laboratory Analyses

Station #601, 712 Lewelling Blvd., San Leandro, CA

Well and Sample Date	P/NP	Comments	TOC (feet msl)	Top of Screen (ft bgs)	Bottom of Screen (ft bgs)	DTW (feet bgs)	Water Level Elevation (feet msl)	Concentrations in (µg/L)							DO (mg/L)	pH
								GRO/TPHg	Benzene	Toluene	Ethyl-Benzene	Total Xylenes	MtBE	Semi-VOCs		
MW-10 Cont.																
9/29/2000	--		21.33	6.00	16.50	8.40	12.93	<50	<0.5	<0.5	<0.5	<0.5	<2.5	--	--	--
12/17/2000	--		21.33	6.00	16.50	7.91	13.42	<50	<0.5	<0.5	<0.5	<0.5	<2.5	--	--	--
3/28/2001	--		21.33	6.00	16.50	7.47	13.86	<50	<0.5	<0.5	<0.5	<0.5	<2.5	--	--	--
6/20/2001	--		21.33	6.00	16.50	8.11	13.22	<50	<0.5	<0.5	<0.5	<0.5	<2.5	--	--	--
9/22/2001	--		21.33	6.00	16.50	8.77	12.56	<50	<0.5	<0.5	<0.5	<0.5	<2.5	--	--	--
12/27/2001	--		21.33	6.00	16.50	6.94	14.39	<50	<0.5	<0.5	<0.5	<0.5	<2.5	--	--	--
3/15/2002	--		21.33	6.00	16.50	7.48	13.85	<50	<0.5	<0.5	<0.5	<0.5	<2.5	--	--	--
4/18/2002	--		21.33	6.00	16.50	6.77	14.56	<50	<0.5	<0.5	<0.5	<0.5	3.8	--	1.22	--
7/23/2002	NP		21.33	6.00	16.50	8.42	12.91	<50	<0.50	<0.50	<0.50	<0.50	<2.5	--	1.0	7.2
10/16/2002	NP		21.33	6.00	16.50	8.77	12.56	<50	<0.50	<0.50	<0.50	<0.50	<2.5	--	1.0	6.4
1/23/2003	NP		21.33	6.00	16.50	7.12	14.21	<50	<0.50	<0.50	<0.50	<0.50	1.4	--	1.3	7.4
4/7/2003	--		21.33	6.00	16.50	7.73	13.60	<50	<0.50	<0.50	<0.50	<0.50	1.6	--	1.3	7.0
8/7/2003	--		21.33	6.00	16.50	8.45	12.88	<50	<0.50	<0.50	<0.50	<0.50	1.5	--	1.3	7.3
10/23/2003	--		21.33	6.00	16.50	8.71	12.62	--	--	--	--	--	--	--	--	--
01/12/2004	NP		21.33	6.00	16.50	7.25	14.08	<50	<0.50	<0.50	<0.50	<0.50	1.7	--	8.2	7.5
04/20/2004	--	r	23.42	6.00	16.50	8.15	15.27	--	--	--	--	--	--	--	--	--
07/01/2004	NP		23.42	6.00	16.50	8.90	14.52	<50	<0.50	<0.50	<0.50	<0.50	2.1	--	1.0	7.1
11/04/2004	--		23.42	6.00	16.50	7.68	15.74	--	--	--	--	--	--	--	--	--
01/10/2005	NP		23.42	6.00	16.50	6.13	17.29	<50	<0.50	<0.50	<0.50	<0.50	2.2	--	0.9	7.3
04/14/2005	--		23.42	6.00	16.50	6.68	16.74	--	--	--	--	--	--	--	--	--
08/02/2005	NP		23.42	6.00	16.50	7.54	15.88	<50	<0.50	<0.50	<0.50	<0.50	1.7	--	--	7.1
10/21/2005	--		23.42	6.00	16.50	8.12	15.30	--	--	--	--	--	--	--	--	--
01/04/2006	NP		23.42	6.00	16.50	5.40	18.02	<50	<0.50	<0.50	<0.50	<0.50	2.0	--	1.4	7.3
04/28/2006	--		23.42	6.00	16.50	6.65	16.77	--	--	--	--	--	--	--	--	--
8/4/2006	NP		23.42	6.00	16.50	8.92	14.50	<50	<0.50	<0.50	<0.50	<0.50	1.8	--	0.87	7.3
10/23/2006	--		23.42	6.00	16.50	8.23	15.19	--	--	--	--	--	--	--	--	--
1/15/2007	P		23.42	6.00	16.50	7.47	15.95	<50	<0.50	<0.50	<0.50	<0.50	2.2	--	1.15	7.21
MW-11																
11/16/1992	--	n	22.38	7.00	12.00	9.02	13.36	7,000	21	<10	18	230	--	--	--	--
2/16/1993	--	n	22.38	7.00	12.00	7.11	15.27	2,200	<10	<10	11	<10	--	--	--	--

Table 1. Summary of Ground-Water Monitoring Data: Relative Water Elevations and Laboratory Analyses

Station #601, 712 Lewelling Blvd., San Leandro, CA

Well and Sample Date	P/NP	Comments	TOC (feet msl)	Top of Screen (ft bgs)	Bottom of Screen (ft bgs)	DTW (feet bgs)	Water Level Elevation (feet msl)	Concentrations in (µg/L)							DO (mg/L)	pH
								GRO/TPHg	Benzene	Toluene	Ethyl-Benzene	Total Xylenes	MtBE	Semi-VOCs		
MW-11 Cont.																
5/13/1993	--	n	22.38	7.00	12.00	8.04	14.34	1,600	<2.5	<2.5	41	6.8	--	--	--	--
8/17/1993	--	n	22.38	7.00	12.00	8.78	13.60	830	1.4	<1.0	25	15	--	--	--	--
11/8/1993	--	n	22.38	7.00	12.00	9.23	13.15	370	<1.0	<1.0	2.5	2.1	--	--	--	--
2/14/1994	--	n	22.38	7.00	12.00	7.94	14.44	650	<1	<1.0	2	4	--	--	--	--
5/5/1994	--		22.38	7.00	12.00	8.55	13.83	210	<0.5	<0.5	2.5	0.6	--	--	--	--
8/4/1994	--	n	22.38	7.00	12.00	9.13	13.25	390	<0.5	<0.7	1.9	2.2	--	--	--	--
11/20/1994	--		22.38	7.00	12.00	7.73	14.65	1,300	1.3	0.5	1.5	21	--	--	--	--
3/17/1995	--		22.38	7.00	12.00	6.94	15.44	100	<0.5	<0.5	<0.5	<0.5	--	--	--	--
6/1/1995	--		22.38	7.00	12.00	7.90	14.48	210	<0.5	<0.5	0.9	0.7	--	--	--	--
8/31/1995	--		22.38	7.00	12.00	8.18	14.20	680	<0.5	<0.5	4	1.8	<3	--	--	--
11/27/1995	--		22.38	7.00	12.00	8.48	13.90	340	<0.5	<0.5	2.2	1.6	--	--	--	--
2/22/1996	--		22.38	7.00	12.00	6.63	15.75	150	<0.5	<0.5	<0.8	<0.8	<3	--	--	--
5/20/1996	--		22.38	7.00	12.00	7.25	15.13	--	--	--	--	--	--	--	--	--
8/26/1996	--		22.38	7.00	12.00	8.22	14.16	--	--	--	--	--	--	--	--	--
11/20/1996	--		22.38	7.00	12.00	8.37	14.01	--	--	--	--	--	--	--	--	--
3/24/1997	--		20.97	7.00	12.00	8.15	12.82	63	<0.5	<0.5	<0.5	<0.5	<3	--	--	--
5/23/1997	--		20.97	7.00	12.00	8.48	12.49	--	--	--	--	--	--	--	--	--
8/19/1997	--		20.97	7.00	12.00	8.67	12.30	--	--	--	--	--	--	--	--	--
11/19/1997	--		20.97	7.00	12.00	8.67	12.30	--	--	--	--	--	--	--	--	--
2/19/1998	--		20.97	7.00	12.00	6.25	14.72	<50	<0.5	1.6	<0.5	1.8	7	--	--	--
4/23/1998	--		20.97	7.00	12.00	7.23	13.74	--	--	--	--	--	--	--	--	--
7/27/1998	--		20.97	7.00	12.00	8.05	12.92	--	--	--	--	--	--	--	--	--
10/14/1998	--		20.97	7.00	12.00	8.58	12.39	--	--	--	--	--	--	--	--	--
1/21/1999	--		20.97	7.00	12.00	8.25	12.72	<50	<0.5	<0.5	<0.5	<0.5	<3	--	0.5	--
5/6/1999	--		20.97	7.00	12.00	7.95	13.02	--	--	--	--	--	--	--	--	--
8/23/1999	--		20.97	7.00	12.00	8.51	12.46	--	--	--	--	--	--	--	0.86	--
10/28/1999	--		20.97	7.00	12.00	8.95	12.02	--	--	--	--	--	--	--	--	--
2/4/2000	--		20.97	7.00	12.00	7.88	13.09	<50	<0.5	<0.5	<0.5	<1	<3	--	3.29	--
6/20/2000	--		20.97	7.00	12.00	8.18	12.79	--	--	--	--	--	--	--	--	--
9/29/2000	--		20.97	7.00	12.00	8.60	12.37	--	--	--	--	--	--	--	--	--
12/17/2000	--		20.97	7.00	12.00	8.48	12.49	--	--	--	--	--	--	--	--	--

Table 1. Summary of Ground-Water Monitoring Data: Relative Water Elevations and Laboratory Analyses

Station #601, 712 Lewelling Blvd., San Leandro, CA

Well and Sample Date	P/NP	Comments	TOC (feet msl)	Top of Screen (ft bgs)	Bottom of Screen (ft bgs)	DTW (feet bgs)	Water Level Elevation (feet msl)	Concentrations in (µg/L)							DO (mg/L)	pH
								GRO/ TPHg	Benzene	Toluene	Ethyl- Benzene	Total Xylenes	MtBE	Semi- VOCs		
MW-11 Cont.																
3/28/2001	—		20.97	7.00	12.00	7.88	13.09	<50	<0.5	<0.5	<0.5	<0.5	<2.5	—	—	—
6/20/2001	—		20.97	7.00	12.00	8.48	12.49	—	—	—	—	—	—	—	—	—
9/22/2001	—		20.97	7.00	12.00	9.11	11.86	—	—	—	—	—	—	—	—	—
12/27/2001	—		20.97	7.00	12.00	7.50	13.47	—	—	—	—	—	—	—	—	—
3/15/2002	—		20.97	7.00	12.00	7.87	13.10	<50	<0.5	<0.5	<0.5	<0.5	<2.5	—	—	—
4/18/2002	—		20.97	7.00	12.00	7.22	13.75	—	—	—	—	—	—	—	—	—
7/23/2002	—		20.97	7.00	12.00	8.76	12.21	—	—	—	—	—	—	—	—	—
10/16/2002	—		20.97	7.00	12.00	9.15	11.82	—	—	—	—	—	—	—	—	—
1/23/2003	P	g	20.97	7.00	12.00	7.61	13.36	<50	<0.50	<0.50	<0.50	<0.50	<0.50	—	2.4	7.4
4/7/2003	—		20.97	7.00	12.00	8.25	12.72	—	—	—	—	—	—	—	—	—
8/7/2003	—		20.97	7.00	12.00	8.84	12.13	—	—	—	—	—	—	—	—	—
10/23/2003	—		20.97	7.00	12.00	9.09	11.88	<50	<0.50	<0.50	<0.50	<0.50	<0.50	—	—	—
01/12/2004	—		20.97	7.00	12.00	7.70	13.27	—	—	—	—	—	—	—	—	—
04/20/2004	—	r	24.97	7.00	12.00	9.18	15.79	—	—	—	—	—	—	—	—	—
07/01/2004	P	o	24.97	7.00	12.00	9.90	15.07	<50	<0.50	<0.50	<0.50	<0.50	<0.50	—	1.8	7.01
11/04/2004	—		24.97	7.00	12.00	8.21	16.76	—	—	—	—	—	—	—	—	—
01/10/2005	—		24.97	7.00	12.00	6.94	18.03	—	—	—	—	—	—	—	—	—
04/14/2005	—		24.97	7.00	12.00	6.77	18.20	—	—	—	—	—	—	—	—	—
08/02/2005	—		24.97	7.00	12.00	7.57	17.40	—	—	—	—	—	—	—	—	—
10/21/2005	—		24.97	7.00	12.00	8.08	16.89	—	—	—	—	—	—	—	—	—
01/04/2006	—		24.97	7.00	12.00	7.20	17.77	—	—	—	—	—	—	—	—	—
04/28/2006	—		24.97	7.00	12.00	6.90	18.07	—	—	—	—	—	—	—	—	—
8/4/2006	—		24.97	7.00	12.00	8.32	16.65	—	—	—	—	—	—	—	—	—
10/23/2006	—		24.97	7.00	12.00	8.75	16.22	—	—	—	—	—	—	—	—	—
1/15/2007	—		24.97	7.00	12.00	8.19	16.78	—	—	—	—	—	—	—	—	—
MW-12																
11/16/1992	—		22.77	7.50	12.50	9.65	13.12	<50	<0.5	<0.5	<0.5	<0.5	—	—	—	—
2/16/1993	—		22.77	7.50	12.50	7.88	14.89	<50	<0.5	<0.5	<0.5	<0.5	—	—	—	—
5/13/1993	—		22.77	7.50	12.50	8.63	14.14	<50	<0.5	<0.5	<0.5	<0.5	—	—	—	—
8/17/1993	—		22.77	7.50	12.50	9.30	13.47	<50	<0.5	<0.5	<0.5	<0.5	—	—	—	—

Table 1. Summary of Ground-Water Monitoring Data: Relative Water Elevations and Laboratory Analyses

Station #601, 712 Lewelling Blvd., San Leandro, CA

Well and Sample Date	P/NP	Comments	TOC (feet msl)	Top of Screen (ft bgs)	Bottom of Screen (ft bgs)	DTW (feet bgs)	Water Level Elevation (feet msl)	Concentrations in (µg/L)							DO (mg/L)	pH
								GRO/TPHg	Benzene	Toluene	Ethyl-Benzene	Total Xylenes	MtBE	Semi-VOCs		
MW-12 Cont.																
11/8/1993	--		22.77	7.50	12.50	9.72	13.05	<50	<0.5	<0.5	<0.5	<0.5	--	--	--	--
2/14/1994	--		22.77	7.50	12.50	8.24	14.53	<50	<0.5	<0.5	<0.5	<0.5	--	--	--	--
5/5/1994	--		22.77	7.50	12.50	8.97	13.80	<50	<0.5	<0.5	<0.5	<0.5	--	--	--	--
8/4/1994	--		22.77	7.50	12.50	9.57	13.20	<50	<0.5	<0.5	<0.5	<0.5	--	--	--	--
11/20/1994	--		22.77	7.50	12.50	8.06	14.71	<50	<0.5	<0.5	<0.5	<0.5	--	--	--	--
3/17/1995	--		22.77	7.50	12.50	7.09	15.68	<50	<0.5	<0.5	<0.5	<0.5	--	--	--	--
6/1/1995	--		22.77	7.50	12.50	8.40	14.37	--	--	--	--	--	--	--	--	--
8/31/1995	--		22.77	7.50	12.50	8.55	14.22	<50	<0.5	<0.5	<0.5	<0.5	<3	--	--	--
11/27/1995	--		22.77	7.50	12.50	8.95	13.82	--	--	--	--	--	--	--	--	--
2/22/1996	--		22.77	7.50	12.50	6.81	15.96	<50	<0.5	<0.5	<0.5	<0.5	<3	--	--	--
5/20/1996	--		22.77	7.50	12.50	7.56	15.21	--	--	--	--	--	--	--	--	--
8/26/1996	--		22.77	7.50	12.50	8.63	14.14	--	--	--	--	--	--	--	--	--
11/20/1996	--		22.77	7.50	12.50	8.38	14.39	--	--	--	--	--	--	--	--	--
3/24/1997	--		20.11	7.50	12.50	8.75	11.36	<50	<0.5	<0.5	<0.5	<0.5	<3	--	--	--
5/23/1997	--		20.11	7.50	12.50	8.92	11.19	--	--	--	--	--	--	--	--	--
8/19/1997	--		20.11	7.50	12.50	9.20	10.91	--	--	--	--	--	--	--	--	--
11/19/1997	--		20.11	7.50	12.50	9.20	10.91	--	--	--	--	--	--	--	--	--
2/19/1998	--		20.11	7.50	12.50	6.28	13.83	<50	<0.5	<0.5	<0.5	<0.5	<3	--	--	--
4/23/1998	--		20.11	7.50	12.50	7.52	12.59	--	--	--	--	--	--	--	--	--
7/27/1998	--		20.11	7.50	12.50	8.52	11.59	--	--	--	--	--	--	--	--	--
10/14/1998	--		20.11	7.50	12.50	9.06	11.05	--	--	--	--	--	--	--	--	--
1/21/1999	--		20.11	7.50	12.50	8.20	11.91	<50	<0.5	<0.5	<0.5	<0.5	<3	--	1.5	--
5/6/1999	--		20.11	7.50	12.50	8.47	11.64	--	--	--	--	--	--	--	--	--
8/23/1999	--		20.11	7.50	12.50	9.04	11.07	--	--	--	--	--	--	--	0.85	--
10/28/1999	--		20.11	7.50	12.50	9.40	10.71	--	--	--	--	--	--	--	--	--
2/4/2000	--		20.11	7.50	12.50	8.38	11.73	<50	<0.5	<0.5	<0.5	<1	<3	--	3.34	--
6/20/2000	--		20.11	7.50	12.50	8.55	11.56	--	--	--	--	--	--	--	--	--
9/29/2000	--		20.11	7.50	12.50	8.98	11.13	--	--	--	--	--	--	--	--	--
12/17/2000	--		20.11	7.50	12.50	8.76	11.35	--	--	--	--	--	--	--	--	--
3/28/2001	--		20.11	7.50	12.50	8.31	11.80	<50	<0.5	<0.5	<0.5	<0.5	<2.5	--	--	--
6/20/2001	--		20.11	7.50	12.50	9.10	11.01	--	--	--	--	--	--	--	--	--

Table 1. Summary of Ground-Water Monitoring Data: Relative Water Elevations and Laboratory Analyses

Station #601, 712 Lewelling Blvd., San Leandro, CA

Well and Sample Date	P/NP	Comments	TOC (feet msl)	Top of Screen (ft bgs)	Bottom of Screen (ft bgs)	DTW (feet bgs)	Water Level Elevation (feet msl)	Concentrations in (µg/L)							DO (mg/L)	pH
								GRO/TPHg	Benzene	Toluene	Ethyl-Benzene	Total Xylenes	MtBE	Semi-VOCs		
MW-12 Cont.																
9/22/2001	--		20.11	7.50	12.50	9.48	10.63	--	--	--	--	--	--	--	--	--
12/27/2001	--		20.11	7.50	12.50	7.78	12.33	--	--	--	--	--	--	--	--	--
3/15/2002	--		20.11	7.50	12.50	8.22	11.89	<50	<0.5	<0.5	<0.5	<0.5	<2.5	--	--	--
4/18/2002	--		20.11	7.50	12.50	7.65	12.46	--	--	--	--	--	--	--	--	--
7/23/2002	--		20.11	7.50	12.50	9.18	10.93	--	--	--	--	--	--	--	--	--
10/16/2002	--		20.11	7.50	12.50	9.51	10.60	--	--	--	--	--	--	--	--	--
1/23/2003	--		20.11	7.50	12.50	7.86	12.25	--	--	--	--	--	--	--	--	--
4/7/2003	--		20.11	7.50	12.50	8.58	11.53	--	--	--	--	--	--	--	--	--
8/7/2003	--		20.11	7.50	12.50	9.23	10.88	--	--	--	--	--	--	--	--	--
10/23/2003	P		20.11	7.50	12.50	9.44	10.67	<50	<0.50	<0.50	<0.50	<0.50	<0.50	--	--	--
01/12/2004	--		20.11	7.50	12.50	8.08	12.03	--	--	--	--	--	--	--	--	--
04/20/2004	--	r	25.32	7.50	12.50	9.28	16.04	--	--	--	--	--	--	--	--	--
07/01/2004	P		25.32	7.50	12.50	9.65	15.67	<50	<0.50	<0.50	<0.50	<0.50	<0.50	--	1.8	7.0
11/04/2004	--		25.32	7.50	12.50	8.53	16.79	--	--	--	--	--	--	--	--	--
01/10/2005	--		25.32	7.50	12.50	7.04	18.28	--	--	--	--	--	--	--	--	--
04/14/2005	--		25.32	7.50	12.50	6.95	18.37	--	--	--	--	--	--	--	--	--
08/02/2005	--		25.32	7.50	12.50	8.05	17.27	--	--	--	--	--	--	--	--	--
10/21/2005	--		25.32	7.50	12.50	8.70	16.62	--	--	--	--	--	--	--	--	--
01/04/2006	--		25.32	7.50	12.50	10.00	15.32	--	--	--	--	--	--	--	--	--
04/28/2006	--		25.32	7.50	12.50	7.19	18.13	--	--	--	--	--	--	--	--	--
8/4/2006	--		25.32	7.50	12.50	8.80	16.52	--	--	--	--	--	--	--	--	--
10/23/2006	--		25.32	7.50	12.50	9.17	16.15	--	--	--	--	--	--	--	--	--
1/15/2007	--		25.32	7.50	12.50	8.57	16.75	--	--	--	--	--	--	--	--	--
MW-13																
11/16/1992	--		22.45	--	13.00	9.02	13.43	<50	<0.5	<0.5	<0.5	<0.5	--	--	--	--
2/16/1993	--		22.45	--	13.00	7.14	15.31	<50	<0.5	<0.5	<0.5	<0.5	--	--	--	--
5/13/1993	--		22.45	--	13.00	7.95	14.50	<50	<0.5	<0.5	<0.5	<0.5	--	--	--	--
8/17/1993	--		22.45	--	13.00	8.57	13.88	<50	<0.5	<0.5	<0.5	<0.5	--	--	--	--
11/8/1993	--		22.45	--	13.00	8.86	13.59	<50	<0.5	<0.5	<0.5	<0.5	--	--	--	--
2/14/1994	--		22.45	--	13.00	7.78	14.67	<50	<0.5	<0.5	<0.5	<0.5	--	--	--	--

Table 1. Summary of Ground-Water Monitoring Data: Relative Water Elevations and Laboratory Analyses

Station #601, 712 Lewelling Blvd., San Leandro, CA

Well and Sample Date	P/NP	Comments	TOC (feet msl)	Top of Screen (ft bgs)	Bottom of Screen (ft bgs)	DTW (feet bgs)	Water Level Elevation (feet msl)	Concentrations in (µg/L)							DO (mg/L)	pH
								GRO/TPHg	Benzene	Toluene	Ethyl-Benzene	Total Xylenes	MtBE	Semi-VOCs		
MW-13 Cont.																
5/5/1994	--		22.45	--	13.00	8.38	14.07	<50	<0.5	<0.5	<0.5	<0.5	--	--	--	--
8/4/1994	--		22.45	--	13.00	8.78	13.67	<50	<0.5	<0.5	<0.5	<0.5	--	--	--	--
11/20/1994	--		22.45	--	13.00	7.68	14.77	<50	<0.5	<0.5	<0.5	<0.5	--	--	--	--
3/17/1995	--		22.45	--	13.00	6.91	15.54	<50	<0.5	<0.5	<0.5	<0.5	--	--	--	--
6/1/1995	--		22.45	--	13.00	7.72	14.73	--	--	--	--	--	--	--	--	--
8/31/1995	--		22.45	--	13.00	7.58	14.87	--	--	--	--	--	--	--	--	--
11/27/1995	--		22.45	--	13.00	7.98	14.47	--	--	--	--	--	--	--	--	--
2/22/1996	--		22.45	--	13.00	6.71	15.74	<50	<0.5	<0.5	<0.5	<0.5	<3	--	--	--
5/20/1996	--		22.45	--	13.00	6.98	15.47	--	--	--	--	--	--	--	--	--
8/26/1996	--		22.45	--	13.00	7.85	14.60	--	--	--	--	--	--	--	--	--
11/20/1996	--		22.45	--	13.00	7.76	14.69	--	--	--	--	--	--	--	--	--
3/24/1997	--		20.75	--	13.00	7.85	12.90	<50	<0.5	<0.5	<0.5	<0.5	<3	--	--	--
5/23/1997	--		20.75	--	13.00	8.16	12.59	--	--	--	--	--	--	--	--	--
8/19/1997	--		20.75	--	13.00	8.40	12.35	--	--	--	--	--	--	--	--	--
11/19/1997	--		20.75	--	13.00	8.40	12.35	--	--	--	--	--	--	--	--	--
2/19/1998	--		20.75	--	13.00	6.44	14.31	<50	<0.5	<0.5	<0.5	<0.5	<3	--	--	--
4/23/1998	--		20.75	--	13.00	6.80	13.95	--	--	--	--	--	--	--	--	--
7/27/1998	--		20.75	--	13.00	7.52	13.23	<50	<0.5	<0.5	<0.5	<0.5	<3	--	1.5	--
10/14/1998	--		20.75	--	13.00	8.15	12.60	<50	<0.5	<0.5	<0.5	<0.5	<3	--	2.0	--
1/21/1999	--		20.75	--	13.00	7.85	12.90	<50	<0.5	<0.5	<0.5	<0.5	<3	--	1.5	--
5/6/1999	--		20.75	--	13.00	7.82	12.93	--	--	--	--	--	--	--	--	--
8/23/1999	--		20.75	--	13.00	8.29	12.46	--	--	--	--	--	--	--	0.94	--
10/28/1999	--		20.75	--	13.00	8.55	12.20	--	--	--	--	--	--	--	--	--
2/4/2000	--		20.75	--	13.00	8.11	12.64	<50	<0.5	0.6	<0.5	<1	<3	--	1.27	--
6/20/2000	--		20.75	--	13.00	7.56	13.19	--	--	--	--	--	--	--	--	--
9/29/2000	--		20.75	--	13.00	8.27	12.48	--	--	--	--	--	--	--	--	--
12/17/2000	--		20.75	--	13.00	8.09	12.66	--	--	--	--	--	--	--	--	--
3/28/2001	--		20.75	--	13.00	7.69	13.06	<50	<0.5	<0.5	<0.5	<0.5	<2.5	--	--	--
6/20/2001	--		20.75	--	13.00	8.46	12.29	--	--	--	--	--	--	--	--	--
9/22/2001	--		20.75	--	13.00	8.57	12.18	--	--	--	--	--	--	--	--	--
12/27/2001	--		20.75	--	13.00	7.14	13.61	--	--	--	--	--	--	--	--	--

Table 1. Summary of Ground-Water Monitoring Data: Relative Water Elevations and Laboratory Analyses

Station #601, 712 Levellng Blvd., San Leandro, CA

Well and Sample Date	P/NP	Comments	TOC (feet msl)	Top of Screen (ft bgs)	Bottom of Screen (ft bgs)	DTW (feet bgs)	Water Level Elevation (feet msl)	Concentrations in (µg/L)							DO (mg/L)	pH
								GRO/TPHg	Benzene	Toluene	Ethyl-Benzene	Total Xylenes	MtBE	Semi-VOCs		
MW-13 Cont.																
3/15/2002			20.75	--	13.00	7.62	13.13	<50	<0.5	<0.5	<0.5	<0.5	<2.5	--	--	--
4/18/2002	--		20.75	--	13.00	6.91	13.84	--	--	--	--	--	--	--	--	--
7/23/2002	--		20.75	--	13.00	8.50	12.25	--	--	--	--	--	--	--	--	--
10/16/2002	--		20.75	--	13.00	8.74	12.01	--	--	--	--	--	--	--	--	--
1/23/2003	P	g	20.75	--	13.00	7.35	13.40	<50	<0.50	<0.50	<0.50	<0.50	<0.50	--	3.4	7.0
4/7/2003	--		20.75	--	13.00	7.99	12.76	--	--	--	--	--	--	--	--	--
8/7/2003	--		20.75	--	13.00	8.60	12.15	--	--	--	--	--	--	--	--	--
10/23/2003	P		20.75	--	13.00	8.55	12.20	<50	<0.50	<0.50	<0.50	<0.50	<0.50	--	--	--
01/12/2004	--		20.75	--	13.00	7.56	13.19	--	--	--	--	--	--	--	--	--
04/20/2004	--	r	25.01	--	13.00	4.57	20.44	--	--	--	--	--	--	--	--	--
07/01/2004	P		25.01	--	13.00	8.71	16.30	<50	<0.50	<0.50	<0.50	<0.50	<0.50	--	2.4	6.9
11/04/2004	--		25.01	--	13.00	7.79	17.22	--	--	--	--	--	--	--	--	--
01/10/2005	--		25.01	--	13.00	6.80	18.21	--	--	--	--	--	--	--	--	--
04/14/2005	--		25.01	--	13.00	6.88	18.13	--	--	--	--	--	--	--	--	--
08/02/2005	--		25.01	--	13.00	7.15	17.86	--	--	--	--	--	--	--	--	--
10/21/2005	--		25.01	--	13.00	7.96	17.05	--	--	--	--	--	--	--	--	--
01/04/2006	--		25.01	--	13.00	7.64	17.37	--	--	--	--	--	--	--	--	--
04/28/2006	--		25.01	--	13.00	6.97	18.04	--	--	--	--	--	--	--	--	--
8/4/2006	--		25.01	--	13.00	8.18	16.83	--	--	--	--	--	--	--	--	--
10/23/2006	--		25.01	--	13.00	8.51	16.50	--	--	--	--	--	--	--	--	--
1/15/2007	--		25.01	--	13.00	7.91	17.10	--	--	--	--	--	--	--	--	--
MW-14																
9/15/1992	--		22.99	7.50	13.50	10.66	12.83	<50	<0.5	<0.5	<0.5	<0.5	--	--	--	--
11/16/1992	--		22.99	7.50	13.50	10.33	12.66	<50	<0.5	<0.5	<0.5	<0.5	--	--	--	--
2/16/1993	--		22.99	7.50	13.50	8.18	14.81	<50	<0.5	<0.5	<0.5	<0.5	--	--	--	--
5/13/1993	--		22.99	7.50	13.50	9.05	13.94	<50	<0.5	<0.5	<0.5	<0.5	--	--	--	--
8/17/1993	--		22.99	7.50	13.50	22.99	00	<50	<0.5	<0.5	<0.5	<0.5	--	--	--	--
11/8/1993	--		22.99	7.50	13.50	10.25	12.74	<50	<0.5	<0.5	<0.5	<0.5	--	--	--	--
2/14/1994	--		22.99	7.50	13.50	8.80	14.19	<50	<0.5	<0.5	<0.5	<0.5	--	--	--	--
5/5/1994	--		22.99	7.50	13.50	9.49	13.50	<50	<0.5	<0.5	<0.5	<0.5	--	--	--	--

Table 1. Summary of Ground-Water Monitoring Data: Relative Water Elevations and Laboratory Analyses

Station #601, 712 Lewelling Blvd., San Leandro, CA

Well and Sample Date	P/NP	Comments	TOC (feet msl)	Top of Screen (ft bgs)	Bottom of Screen (ft bgs)	DTW (feet bgs)	Water Level Elevation (feet msl)	Concentrations in (µg/L)							DO (mg/L)	pH
								GRO/TPHg	Benzene	Toluene	Ethyl-Benzene	Total Xylenes	MtBE	Semi-VOCs		
MW-14 Cont.																
8/4/1994	--		22.99	7.50	13.50	10.11	12.88	<50	<0.5	<0.5	<0.5	<0.5	--	--	--	--
11/20/1994	--		22.99	7.50	13.50	8.66	14.33	<50	<0.5	<0.5	<0.5	<0.5	--	--	--	--
3/17/1995	--		22.99	7.50	13.50	8.17	14.82	<50	<0.5	<0.5	<0.5	<0.5	--	--	--	--
6/1/1995	--		22.99	7.50	13.50	8.57	14.42	--	--	--	--	--	--	--	--	--
8/31/1995	--		22.99	7.50	13.50	9.05	13.94	--	--	--	--	--	--	--	--	--
11/27/1995	--		22.99	7.50	13.50	9.19	13.80	--	--	--	--	--	--	--	--	--
2/22/1996	--		22.99	7.50	13.50	6.52	16.47	<50	<0.5	<0.5	<0.5	<0.5	<3	--	--	--
5/20/1996	--		22.99	7.50	13.50	7.88	15.11	--	--	--	--	--	--	--	--	--
8/26/1996	--		22.99	7.50	13.50	8.83	14.16	--	--	--	--	--	--	--	--	--
11/20/1996	--		22.99	7.50	13.50	8.95	14.04	--	--	--	--	--	--	--	--	--
3/24/1997	--		20.90	7.50	13.50	8.98	11.92	<50	<0.5	<0.5	<0.5	<0.5	<3	--	--	--
5/23/1997	--		20.90	7.50	13.50	9.61	11.29	--	--	--	--	--	--	--	--	--
8/19/1997	--		20.90	7.50	13.50	9.80	11.10	--	--	--	--	--	--	--	--	--
11/19/1997	--		20.90	7.50	13.50	9.80	11.10	<50	1.7	<0.5	0.6	3	<3	--	--	--
2/19/1998	--		20.90	7.50	13.50	6.27	14.63	<50	<0.5	<0.5	<0.5	<0.5	<3	--	--	--
4/23/1998	--		20.90	7.50	13.50	7.75	13.15	<50	<0.5	<0.5	<0.5	<0.5	<3	--	0.5	--
7/27/1998	--		20.90	7.50	13.50	9.24	11.66	<50	<0.5	<0.5	<0.5	<0.5	<3	--	1.0	--
10/14/1998	--		20.90	7.50	13.50	9.73	11.17	<50	<0.5	<0.5	<0.5	<0.5	<3	--	1.0	--
1/21/1999	--		20.90	7.50	13.50	8.90	12.00	<50	<0.5	<0.5	<0.5	<0.5	<3	--	1.5	--
5/6/1999	--		20.90	7.50	13.50	8.98	11.92	<50	<0.5	<0.5	<0.5	<0.5	<3	--	0.73	--
8/23/1999	--		20.90	7.50	13.50	9.68	11.22	<50	<0.5	<0.5	<0.5	<0.5	<3	--	0.91	--
10/28/1999	--		20.90	7.50	13.50	10.00	10.90	<50	<0.5	<0.5	<0.5	<1	<10	--	1.06	--
2/4/2000	--		20.90	7.50	13.50	8.19	12.71	<50	<0.5	0.5	<0.5	<1	<3	--	1.21	--
6/20/2000	--		20.90	7.50	13.50	9.16	11.74	<50	<0.5	<0.5	<0.5	<1.0	<10	--	--	--
9/29/2000	--		20.90	7.50	13.50	9.48	11.42	<50	<0.5	<0.5	<0.5	<0.5	<2.50	--	--	--
12/17/2000	--		20.90	7.50	13.50	9.24	11.66	<50	<0.5	<0.5	<0.5	<0.5	<2.5	--	--	--
3/28/2001	--		20.90	7.50	13.50	8.91	11.99	<50	<0.5	<0.5	<0.5	<0.5	<2.5	--	--	--
6/20/2001	--		20.90	7.50	13.50	9.70	11.20	<50	<0.5	<0.5	<0.5	<0.5	3.1	--	--	--
9/22/2001	--		20.90	7.50	13.50	10.04	10.86	<50	<0.5	<0.5	<0.5	<0.5	<2.5	--	--	--
12/27/2001	--		20.90	7.50	13.50	8.33	12.57	<50	<0.5	<0.5	<0.5	<0.5	<2.5	--	--	--
3/15/2002	--		20.90	7.50	13.50	8.75	12.15	<50	<0.5	<0.5	<0.5	<0.5	<2.5	--	--	--

Table 1. Summary of Ground-Water Monitoring Data: Relative Water Elevations and Laboratory Analyses

Station #601, 712 Lewelling Blvd., San Leandro, CA

Well and Sample Date	P/NP	Comments	TOC (feet msl)	Top of Screen (ft bgs)	Bottom of Screen (ft bgs)	DTW (feet bgs)	Water Level Elevation (feet msl)	Concentrations in (µg/L)							DO (mg/L)	pH
								GRO/TPHg	Benzene	Toluene	Ethyl-Benzene	Total Xylenes	MtBE	Semi-VOCs		
MW-14 Cont.																
4/18/2002	--		20.90	7.50	13.50	8.21	12.69	<50	<0.5	<0.5	<0.5	<0.5	<2.5	--	--	--
7/23/2002	NP		20.90	7.50	13.50	9.76	11.14	<50	<0.50	<0.50	<0.50	<0.50	<2.5	--	1.4	7.1
10/16/2002	NP		20.90	7.50	13.50	10.10	10.80	<50	<0.50	<0.50	<0.50	<0.50	<2.5	--	1.1	5.8
1/23/2003	NP	g	20.90	7.50	13.50	8.41	12.49	<50	<0.50	<0.50	<0.50	<0.50	<0.50	--	1.3	7.1
4/7/2003	--		20.90	7.50	13.50	9.09	11.81	<50	<0.50	<0.50	<0.50	<0.50	<0.50	--	1.4	6.9
8/7/2003	--		20.90	7.50	13.50	9.81	11.09	<50	<0.50	<0.50	<0.50	<0.50	<0.50	--	1.4	6.7
10/23/2003	P		20.90	7.50	13.50	10.04	10.86	--	--	--	--	--	--	--	--	--
01/12/2004	P		20.90	7.50	13.50	8.89	12.01	<50	<0.50	<0.50	<0.50	<0.50	<0.50	--	2.0	7.2
04/20/2004	--	r	25.55	7.50	13.50	9.62	15.93	--	--	--	--	--	--	--	--	--
07/01/2004	NP		25.55	7.50	13.50	10.03	15.52	<50	<0.50	<0.50	<0.50	<0.50	<0.50	--	1.6	6.7
11/04/2004	--		25.55	7.50	13.50	9.13	16.42	--	--	--	--	--	--	--	--	--
01/10/2005	NP		25.55	7.50	13.50	7.61	17.94	<50	<0.50	<0.50	<0.50	<0.50	<0.50	--	2.06	6.9
04/14/2005	--		25.55	7.50	13.50	7.70	17.85	--	--	--	--	--	--	--	--	--
08/02/2005	NP		25.55	7.50	13.50	8.73	16.82	<50	<0.50	<0.50	<0.50	<0.50	<0.50	--	--	6.9
10/21/2005	--		25.55	7.50	13.50	9.47	16.08	--	--	--	--	--	--	--	--	--
01/04/2006	--		25.55	7.50	13.50	6.92	18.63	--	--	--	--	--	--	--	--	--
04/28/2006	--		25.55	7.50	13.50	7.71	17.84	--	--	--	--	--	--	--	--	--
8/4/2006	NP		25.55	7.50	13.50	9.32	16.23	<50	<0.50	<0.50	<0.50	<0.50	<0.50	--	0.95	6.8
10/23/2006	--		25.55	7.50	13.50	9.66	15.89	--	--	--	--	--	--	--	--	--
1/15/2007	--		25.55	7.50	13.50	9.05	16.50	--	--	--	--	--	--	--	--	--
MW-15																
5/13/1993	--		19.19	5.50	10.50	5.91	13.28	<50	<0.5	<0.5	<0.5	<0.5	--	--	--	--
8/17/1993	--		19.19	5.50	10.50	6.54	12.65	<50	<0.5	<0.5	<0.5	<0.5	--	--	--	--
11/8/1993	--		19.19	5.50	10.50	6.98	12.21	<50	<0.5	<0.5	<0.5	<0.5	--	--	--	--
2/14/1994	--		19.19	5.50	10.50	5.44	13.75	<50	<0.5	<0.5	<0.5	<0.5	--	--	--	--
5/5/1994	--		19.19	5.50	10.50	6.18	13.01	<50	<0.5	<0.5	<0.5	<0.5	--	--	--	--
8/4/1994	--		19.19	5.50	10.50	6.84	12.35	<50	<0.5	<0.5	<0.5	<0.5	--	--	--	--
11/20/1994	--		19.19	5.50	10.50	5.31	13.88	<50	<0.5	<0.5	<0.5	<0.5	--	--	--	--
3/17/1995	--		19.19	5.50	10.50	5.21	13.98	<50	<0.5	<0.5	<0.5	<0.5	--	--	--	--
6/1/1995	--		19.19	5.50	10.50	5.84	13.35	--	--	--	--	--	--	--	--	--

Table 1. Summary of Ground-Water Monitoring Data: Relative Water Elevations and Laboratory Analyses

Station #601, 712 Lewelling Blvd., San Leandro, CA

Well and Sample Date	P/NP	Comments	TOC (feet msl)	Top of Screen (ft bgs)	Bottom of Screen (ft bgs)	DTW (feet bgs)	Water Level Elevation (feet msl)	Concentrations in (µg/L)							DO (mg/L)	pH
								GRO/TPHg	Benzene	Toluene	Ethyl-Benzene	Total Xylenes	MtBE	Semi-VOCs		
MW-15 Cont.																
8/31/1995	—		19.19	5.50	10.50	6.18	13.01	<50	<0.5	<0.5	<0.5	<0.5	<3	—	—	—
11/27/1995	--		19.19	5.50	10.50	6.42	12.77	--	--	--	--	--	--	--	--	--
2/22/1996	—		19.19	5.50	10.50	4.84	14.35	<50	<0.5	<0.5	<0.5	<0.5	12	—	—	—
5/20/1996	--		19.19	5.50	10.50	5.31	13.88	--	--	--	--	--	--	--	--	--
8/26/1996	—		19.19	5.50	10.50	6.05	13.14	<50	<0.5	<0.5	<0.5	<0.5	8	—	—	—
11/20/1996	—		19.19	5.50	10.50	5.46	13.73	—	--	--	--	--	--	--	--	--
3/24/1997	—		22.08	5.50	10.50	6.00	16.08	<50	<0.5	<0.5	<0.5	<0.5	15	—	—	—
5/23/1997	--		22.08	5.50	10.50	6.25	15.83	—	--	--	--	--	--	--	--	--
8/19/1997	—	j	22.08	5.50	10.50	6.34	15.74	99	<0.5	<0.5	<0.5	0.7	6	—	--	—
11/19/1997	—		22.08	5.50	10.50	6.34	15.74	—	--	--	--	--	--	--	--	--
2/19/1998	—		22.08	5.50	10.50	4.66	17.42	<50	<0.5	<0.5	<0.5	<0.5	48	—	—	—
4/23/1998	--		22.08	5.50	10.50	5.18	16.90	—	--	--	--	--	--	--	--	--
7/27/1998	—		22.08	5.50	10.50	6.02	16.06	<50	<0.5	<0.5	<0.5	<0.5	50	—	1.0	—
10/14/1998	—		22.08	5.50	10.50	6.26	15.82	<50	<0.5	<0.5	<0.5	<0.5	27	--	1.5	--
1/21/1999	—		22.08	5.50	10.50	5.33	16.75	<50	<0.5	<0.5	<0.5	<0.5	6	—	1.0	—
5/6/1999	—		22.08	5.50	10.50	5.82	16.26	—	--	--	--	--	--	--	--	--
8/23/1999	—		22.08	5.50	10.50	6.24	15.84	<50	<0.5	<0.5	<0.5	<0.5	21	—	1.14	—
10/28/1999	--		22.08	5.50	10.50	6.60	15.48	--	--	--	--	--	--	--	--	--
2/4/2000	—		22.08	5.50	10.50	7.02	15.06	<50	<0.5	<0.5	<0.5	<1	<3	—	1.09	—
6/20/2000	—		22.08	5.50	10.50	5.98	16.10	—	--	--	--	--	--	--	--	--
9/29/2000	--		22.08	5.50	10.50	6.50	15.58	<50	<0.5	<0.5	<0.5	<0.5	<2.50	—	—	—
12/17/2000	--		22.08	5.50	10.50	5.89	16.19	—	--	--	--	--	--	--	--	--
3/28/2001	—		22.08	5.50	10.50	5.78	16.30	<50	<0.5	<0.5	<0.5	<0.5	11.1	—	—	—
6/20/2001	--		22.08	5.50	10.50	5.72	16.36	—	--	--	--	--	--	--	--	--
9/22/2001	—		22.08	5.50	10.50	6.79	15.29	<50	<0.5	<0.5	<0.5	<0.5	13	—	—	—
12/27/2001	—		22.08	5.50	10.50	5.49	16.59	--	--	--	--	--	--	--	--	--
3/15/2002	—		22.08	5.50	10.50	5.68	16.40	<50	<0.5	<0.5	<0.5	<0.5	<2.5	—	—	—
4/18/2002	—		22.08	5.50	10.50	4.85	17.23	--	--	--	--	--	--	--	--	--
7/23/2002	P		22.08	5.50	10.50	6.32	15.76	<50	<0.50	<0.50	<0.50	<0.50	<2.5	—	2.0	7.9
10/16/2002	--		22.08	5.50	10.50	6.69	15.39	—	--	--	--	--	--	--	--	--
1/23/2003	P	g	22.08	5.50	10.50	5.70	16.38	<50	<0.50	<0.50	<0.50	<0.50	1.9	—	2.6	7.5

Table 1. Summary of Ground-Water Monitoring Data: Relative Water Elevations and Laboratory Analyses

Station #601, 712 Lewelling Blvd., San Leandro, CA

Well and Sample Date	P/NP	Comments	TOC (feet msl)	Top of Screen (ft bgs)	Bottom of Screen (ft bgs)	DTW (feet bgs)	Water Level Elevation (feet msl)	Concentrations in (µg/L)							DO (mg/L)	pH
								GRO/TPHg	Benzene	Toluene	Ethyl-Benzene	Total Xylenes	MtBE	Semi-VOCs		
MW-15 Cont.																
4/7/2003			22.08	5.50	10.50	5.94	16.14	—	—	—	—	—	—	—	—	—
8/7/2003	--		22.08	5.50	10.50	6.32	15.76	--	--	--	--	--	--	--	--	--
10/23/2003	—		22.08	5.50	10.50	6.56	15.52	—	—	—	—	—	—	—	—	—
01/12/2004	--		22.08	5.50	10.50	5.71	16.37	--	--	--	--	--	--	--	--	--
04/20/2004	—		21.72	5.50	10.50	7.10	14.62	—	—	—	—	—	—	—	—	—
07/01/2004	P		21.72	5.50	10.50	7.18	14.54	<50	<0.50	<0.50	<0.50	<0.50	1.9	—	1.6	7.3
11/04/2004	—		21.72	5.50	10.50	5.90	15.82	—	—	—	—	—	—	—	—	—
01/10/2005	--		21.72	5.50	10.50	5.30	16.42	--	--	--	--	--	--	--	--	--
04/14/2005	--		21.72	5.50	10.50	5.40	16.32	—	—	—	—	—	—	—	—	—
08/02/2005	P		21.72	5.50	10.50	5.33	16.39	<50	<0.50	<0.50	<0.50	<0.50	<0.50	—	—	6.5
10/21/2005	—		21.72	5.50	10.50	5.92	15.80	—	—	—	—	—	—	—	—	—
01/04/2006	--		21.72	5.50	10.50	5.19	16.53	—	—	—	—	—	—	—	—	—
04/28/2006	—		21.72	5.50	10.50	5.45	16.27	—	—	—	—	—	—	—	—	—
8/4/2006	P		21.72	5.50	10.50	5.99	15.73	<50	<0.50	<0.50	<0.50	<0.50	2.1	—	1.49	7.1
10/23/2006	—		21.72	5.50	10.50	6.36	15.36	—	—	—	—	—	—	—	—	—
1/15/2007	—		21.72	5.50	10.50	6.00	15.72	—	--	--	--	--	--	--	--	--

SYMBOLS & ABBREVIATIONS:

-- = Not analyzed/applicable/measured/available
< = Not detected at or above specified laboratory reporting limit
DO = Dissolved oxygen
DTW = Depth to water in ft bgs
ft bgs = Feet below ground surface
ft MSL = Feet above mean sea level
GRO = Gasoline range organics, range C4-C12
GWE = Groundwater elevation measured in ft MSL
mg/L = Milligrams per liter
MTBE = Methyl tert-butyl ether
NP = Well not purged before sampling
P = Well purged before sampling
Semi-VOCs = Semivolatile organic compounds
TOC = Top of casing in ft MSL
TPH-g = Total petroleum hydrocarbons as gasoline
µg/L = Micrograms per liter
ND = Not detected above the various semi-VOCs laboratory reporting limits

FOOTNOTES:

a = Sheen in well.
b = Well is dry.
c = Insufficient water to sample.
d = Chromatogram Pattern: Gasoline C6-C10.
e = Hydrocarbon pattern is present in the requested fuel quantitation range but does not resemble the pattern of the requested fuel.
g = TPH, benzene, toluene, ethylbenzene, and total xylenes (BTEX), and MTBE analyzed by EPA Method 8260B beginning on the 1st quarter 2003 sampling event (1/23/03).
h = This sample was re-extracted beyond the EPA recommended holding time. The results may still be useful for their intended purpose.
i = GWE adjusted using the formula $GWE = (TOC - DTW) + (\text{free product (FP) thickness} \times 0.8)$.
j = Sample contains a higher boiling point hydrocarbon mixture quantitated as gasoline. The chromatogram did not match the typical gasoline fingerprint.
k = DO reading not taken due to the presence of sheen.
l = FP in well.
m = Gauged with ORC sock in well.
n = Method reporting limit for benzene, toluene, ethylbenzene, and/or total xylenes was raised due to high analyte concentration requiring sample dilution or matrix interference.
o = Well dewatered.
p = Well inaccessible.
q = Insufficient sample available to follow standard QC procedures.
r = Wells resurveyed February 27, 2004.

NOTES:

Beginning in the fourth quarter 2003, the laboratory modified the reported analyte list. TPH-g was changed to GRO. The resulting data may be impacted by the potential of non-TPH-g analytes within the requested fuel range resulting in a higher concentration being reported.

Beginning in the second quarter 2004, the carbon range for GRO was changed from C6-C10 to C4-C12.

Values for DO and pH were obtained through field measurements.

Top and bottom of screen measurements for wells MW-1 to MW-3, and MW-7 were taken from Delta Environmental Consulting Inc. sampling sheets because the well construction logs were not available.

Note: The data within this table collected prior to April 2006 was provided to Broadbent & Associates, Inc. by Atlantic Richfield Company and their previous consultants. Broadbent & Associates, Inc. has not verified the accuracy of this information.

Table 2. Summary of Fuel Additives Analytical Data
Station #601, 712 Lewelling Blvd., San Leandro, CA

Well and Sample Date	Concentrations in (µg/L)								Comments
	Ethanol	TBA	MTBE	DIPE	ETBE	TAME	1,2-DCA	EDB	
MW-1									
1/23/2003	<4,000	<2,000	<50	<50	<50	<50	<50	<50	
4/7/2003	<1,000	<200	69	<5.0	<5.0	<5.0	<5.0	<5.0	
8/7/2003	<5,000	<1,000	160	<25	<25	<25	<25	<25	
10/23/2003	--	<1,000	220	<25	<25	<25	<25	<25	
01/12/2004	<5,000	<1,000	140	<50	<50	<50	<25	<25	
04/20/2004	<5,000	<1,000	84	<25	<25	<25	<25	<25	
07/01/2004	<2,000	<400	100	<10	<10	<10	<10	<10	
11/04/2004	<1,000	<200	130	<5.0	<5.0	5.5	<5.0	<5.0	
01/10/2005	<1,000	<200	12	<5.0	<5.0	<5.0	<5.0	<5.0	
04/14/2005	<1,000	<200	<5.0	<5.0	<5.0	<5.0	<5.0	<5.0	
08/02/2005	<100	530	15	<5.0	<5.0	<5.0	<5.0	<5.0	c
10/21/2005	<1,000	<200	64	<5.0	<5.0	6.2	<5.0	<5.0	
01/04/2006	<1,000	<200	<5.0	<5.0	<5.0	<5.0	<5.0	<5.0	b
04/28/2006	<3,000	<200	<5.0	<5.0	<5.0	<5.0	<5.0	<5.0	a
8/4/2006	<3,000	<200	14	<5.0	<5.0	<5.0	<5.0	<5.0	
10/23/2006	<3,000	<200	16	<5.0	<5.0	<5.0	<5.0	<5.0	b
1/15/2007	—	—	—	—	—	—	—	—	Not sampled due to presence of free product
MW-2									
1/23/2003	<4,000	<2,000	95	<50	<50	<50	<50	<50	
10/23/2003	—	<100	68	<2.5	<2.5	16	<2.5	<2.5	
07/01/2004	<100	28	72	<0.50	<0.50	15	<0.50	<0.50	
08/02/2005	<100	<20	12	<0.50	<0.50	3.4	<0.50	<0.50	
8/4/2006	<300	21	7.9	<0.50	<0.50	2.3	<0.50	<0.50	
MW-3									
1/23/2003	<8,000	<4,000	<100	<100	<100	<100	<100	<100	
4/7/2003	<10,000	<2,000	<50	<50	<50	<50	<50	<50	
8/7/2003	<20,000	<4,000	<100	<100	<100	<100	<100	<100	
10/23/2003	--	<1,000	<25	<25	<25	<25	<25	<25	
01/12/2004	<1,000	<200	<5.0	<10	<10	<10	<5.0	<5.0	
04/20/2004	<10,000	<2,000	<50	<50	<50	<50	<50	<50	

Table 2. Summary of Fuel Additives Analytical Data
Station #601, 712 Lewelling Blvd., San Leandro, CA

Well and Sample Date	Concentrations in (µg/L)								Comments
	Ethanol	TBA	MTBE	DIPE	ETBE	TAME	1,2-DCA	EDB	
MW-3 Cont.									
07/01/2004	<10,000	<2,000	<50	<50	<50	<50	<50	<50	
11/23/2004	<10,000	<2,000	<50	<50	<50	<50	<50	<50	
01/10/2005	<20,000	<4,000	<100	<100	<100	<100	<100	<100	
04/14/2005	<5,000	<1,000	<25	<25	<25	<25	<25	<25	
08/02/2005	<5,000	<1,000	<25	<25	<25	<25	<25	<25	
10/21/2005	<10,000	<2,000	<50	<50	<50	<50	<50	<50	
01/04/2006	<5,000	<1,000	<25	<25	<25	<25	<25	<25	b
04/28/2006	<15,000	<1,000	<25	<25	<25	<25	<25	<25	
8/4/2006	<15,000	<1,000	<25	<25	<25	<25	<25	<25	
10/23/2006	<3,000	<200	<5.0	<5.0	<5.0	<5.0	<5.0	<5.0	b
1/15/2007	<15,000	<1,000	<25	<25	<25	<25	<25	<25	
MW-4									
1/23/2003	<200	<100	5.9	<2.5	<2.5	<2.5	<2.5	<2.5	
4/7/2003	<100	<20	9.2	<0.5	<0.5	0.61	<0.5	<0.50	
8/7/2003	<5,000	<1,000	<25	<25	<25	<25	<25	<25	
10/23/2003	—	<100	12	<2.5	<2.5	<2.5	<2.5	<2.5	
01/12/2004	<500	<100	4.3	<5.0	<5.0	<5.0	<2.5	<2.5	
04/20/2004	<1,000	<200	12	<5.0	<5.0	<5.0	<5.0	<5.0	
07/01/2004	<500	<100	15	<2.5	<2.5	<2.5	<2.5	<2.5	
11/04/2004	<200	<40	5.7	<1.0	<1.0	<1.0	<1.0	<1.0	
01/10/2005	<100	<20	2.5	<0.50	<0.50	<0.50	<0.50	<0.50	
04/14/2005	<100	<20	4.5	<0.50	<0.50	0.61	<0.50	<0.50	
08/02/2005	<100	<20	7.1	<0.50	<0.50	0.97	1.7	<0.50	
10/21/2005	<200	<40	10	<1.0	<1.0	1.3	<1.0	<1.0	b
01/04/2006	<200	<40	3.7	<1.0	<1.0	<1.0	<1.0	<1.0	b
04/28/2006	<600	<40	3.7	<1.0	<1.0	<1.0	<1.0	<1.0	
8/4/2006	<3,000	<200	15	<5.0	<5.0	<5.0	<5.0	<5.0	
10/23/2006	<300	<20	16	<0.50	<0.50	5.5	<0.50	<0.50	b
1/15/2007	—	—	—	—	—	—	—	—	Well was dry
MW-5									

Table 2. Summary of Fuel Additives Analytical Data
Station #601, 712 Leelling Blvd., San Leandro, CA

Well and Sample Date	Concentrations in (µg/L)								Comments
	Ethanol	TBA	MTBE	DIPE	ETBE	TAME	1,2-DCA	EDB	
MW-5 Cont.									
1/23/2003	<4,000	<2,000	<50	<50	<50	<50	<50	<50	
4/7/2003	<500	<100	32	<2.5	<2.5	6.3	<2.5	<2.5	
8/7/2003	<100	<20	3.5	<0.50	<0.50	<0.50	<0.50	<0.50	
10/23/2003	--	<20	12	<0.50	<0.50	1.7	<0.50	<0.50	
01/12/2004	<100	<20	11	<1.0	<1.0	1.3	<0.50	<0.50	
04/20/2004	<100	<20	12	<0.50	<0.50	3.0	<0.50	<0.50	
07/01/2004	<100	<20	11	<0.50	<0.50	2.0	<0.50	<0.50	
11/04/2004	<100	<20	9.4	<0.50	<0.50	2.0	<0.50	<0.50	
01/10/2005	<100	<20	40	<0.50	<0.50	9.7	<0.50	<0.50	
04/14/2005	<1,000	<200	40	<5.0	<5.0	9.3	<5.0	<5.0	
08/02/2005	<500	<100	19	<2.5	<2.5	5.0	<2.5	<2.5	
10/21/2005	<1,000	<200	16	<5.0	<5.0	<5.0	<5.0	<5.0	
01/04/2006	<1,000	<200	30	<5.0	<5.0	7.2	<5.0	<5.0	b
04/28/2006	<3,000	<200	9.9	<5.0	<5.0	<5.0	<5.0	<5.0	
8/4/2006	<3,000	<200	14	<5.0	<5.0	<5.0	<5.0	<5.0	
10/23/2006	<6,000	<400	13	<10	<10	<10	<10	<10	b
1/15/2007	<6,000	<400	10	<10	<10	<10	<10	<10	
MW-6									
1/23/2003	<200	<100	17	<2.5	<2.5	<2.5	<2.5	<2.5	a
1/23/2003	<4,000	<2,000	<50	<50	<50	<50	<50	<50	
4/7/2003	<100	<20	15	<0.5	<0.5	2.1	<0.5	<0.50	
01/12/2004	<5,000	<1,000	150	<50	<50	<50	<25	<25	
11/04/2004	<2,000	<400	230	<10	<10	58	<10	<10	
01/10/2005	<5,000	<1,000	240	<25	<25	65	<25	<25	
04/14/2005	<1,000	<200	210	<5.0	<5.0	56	<5.0	<5.0	
08/02/2005	<1,000	<200	150	<5.0	<5.0	44	<5.0	<5.0	
10/21/2005	<1,000	<200	110	<5.0	<5.0	47	<5.0	<5.0	
01/04/2006	<500	<100	130	<2.5	<2.5	42	<2.5	<2.5	b
04/28/2006	<1,500	<100	170	<2.5	<2.5	59	<2.5	<2.5	
8/4/2006	<1,500	<100	110	<2.5	<2.5	39	<2.5	<2.5	
10/23/2006	--	--	--	--	--	--	--	--	Well was dry

Table 2. Summary of Fuel Additives Analytical Data
Station #601, 712 Lewelling Blvd., San Leandro, CA

Well and Sample Date	Concentrations in (µg/L)								Comments
	Ethanol	TBA	MTBE	DIPE	ETBE	TAME	1,2-DCA	EDB	
MW-6 Cont.									
1/15/2007	—	—	—	—	—	—	—	—	Well was dry
MW-7									
1/23/2003	<40	<20	<0.5	<0.50	<0.50	<0.50	<0.50	<0.50	
4/7/2003	<100	<20	<0.50	<0.50	<0.50	<0.50	<0.50	<0.50	
8/7/2003	<100	<20	<0.50	<0.50	<0.50	<0.50	<0.50	<0.50	
10/23/2003	—	<20	<0.50	<0.50	<0.50	<0.50	<0.50	<0.50	
01/12/2004	<100	<20	<0.50	<1.0	<1.0	<1.0	<0.50	<0.50	
04/20/2004	<100	<20	<0.50	<0.50	<0.50	<0.50	<0.50	<0.50	
11/04/2004	<100	<20	<0.50	<0.50	<0.50	<0.50	<0.50	<0.50	
01/10/2005	<100	<20	<0.50	<0.50	<0.50	<0.50	<0.50	<0.50	
08/02/2005	<100	<20	<0.50	<0.50	<0.50	<0.50	<0.50	<0.50	
8/4/2006	<300	<20	<0.50	<0.50	<0.50	<0.50	<0.50	<0.50	
MW-8									
1/23/2003	<40	<20	2.6	<0.50	<0.50	<0.50	<0.50	<0.50	
4/7/2003	<100	<20	19	<0.50	<0.50	<0.50	<0.50	<0.50	
8/7/2003	<100	<20	0.96	<0.50	<0.50	<0.50	<0.50	<0.50	
10/23/2003	—	<20	2.2	<0.50	<0.50	<0.50	<0.50	<0.50	
01/12/2004	<100	<20	13	<1.0	<1.0	<1.0	<0.50	<0.50	
04/20/2004	<100	<20	25	<0.50	<0.50	<0.50	<0.50	<0.50	
07/01/2004	<100	<20	2.1	<0.50	<0.50	<0.50	<0.50	<0.50	
11/04/2004	<100	<20	13	<0.50	<0.50	<0.50	<0.50	<0.50	
01/10/2005	<100	<20	10	<0.50	<0.50	<0.50	<0.50	<0.50	
08/02/2005	<100	<20	16	<0.50	<0.50	<0.50	<0.50	<0.50	
10/21/2005	—	—	—	—	—	—	—	—	Well inaccessible
8/4/2006	<300	<20	16	<0.50	<0.50	<0.50	<0.50	<0.50	
MW-9									
1/23/2003	<40	<20	2.2	<0.50	<0.50	<0.50	<0.50	<0.50	
07/01/2004	<100	<20	3.2	<0.50	<0.50	<0.50	<0.50	<0.50	
08/02/2005	<100	<20	3.8	<0.50	<0.50	<0.50	<0.50	<0.50	
8/4/2006	<300	<20	4.0	<0.50	<0.50	<0.50	<0.50	<0.50	

Table 2. Summary of Fuel Additives Analytical Data
Station #601, 712 Lewelling Blvd., San Leandro, CA

Well and Sample Date	Concentrations in (µg/L)								Comments
	Ethanol	TBA	MTBE	DIPE	ETBE	TAME	1,2-DCA	EDB	
MW-10									
1/23/2003	<40	<20	1.4	<0.50	<0.50	<0.50	<0.50	<0.50	
4/7/2003	<100	<20	1.6	<0.50	<0.50	<0.50	<0.50	<0.50	
8/7/2003	<100	<20	1.5	<0.50	<0.50	<0.50	<0.50	<0.50	
01/12/2004	<100	<20	1.7	<1.0	<1.0	<1.0	<0.50	<0.50	
07/01/2004	<100	<20	2.1	<0.50	<0.50	<0.50	<0.50	<0.50	
01/10/2005	<100	<20	2.2	<0.50	<0.50	<0.50	<0.50	<0.50	b
08/02/2005	<100	<20	1.7	<0.50	<0.50	<0.50	<0.50	<0.50	
01/04/2006	<100	<20	2.0	<0.50	<0.50	<0.50	<0.50	<0.50	b
8/4/2006	<300	<20	1.8	<0.50	<0.50	<0.50	<0.50	<0.50	
1/15/2007	<300	<20	2.2	<0.50	<0.50	<0.50	<0.50	<0.50	
MW-11									
1/23/2003	<40	<20	<0.5	<0.50	<0.50	<0.50	<0.50	<0.50	
10/23/2003	--	<20	<0.50	<0.50	<0.50	<0.50	<0.50	<0.50	
07/01/2004	<100	<20	<0.50	<0.50	<0.50	<0.50	<0.50	<0.50	
MW-12									
10/23/2003	--	<20	<0.50	<0.50	<0.50	<0.50	<0.50	<0.50	
07/01/2004	<100	<20	<0.50	<0.50	<0.50	<0.50	<0.50	<0.50	
MW-13									
1/23/2003	<40	<20	<0.5	<0.50	<0.50	<0.50	<0.50	<0.50	
10/23/2003	--	<20	<0.50	<0.50	<0.50	<0.50	<0.50	<0.50	
07/01/2004	<100	<20	<0.50	<0.50	<0.50	<0.50	<0.50	<0.50	
MW-14									
1/23/2003	<40	<20	<0.5	<0.50	<0.50	<0.50	<0.50	<0.50	
4/7/2003	<100	<20	<0.50	<0.50	<0.50	<0.50	<0.50	<0.50	
8/7/2003	<100	<20	<0.50	<0.50	<0.50	<0.50	<0.50	<0.50	
01/12/2004	<100	<20	<0.50	<1.0	<1.0	<1.0	<0.50	<0.50	
07/01/2004	<100	<20	<0.50	<0.50	<0.50	<0.50	<0.50	<0.50	
01/10/2005	<100	<20	<0.50	<0.50	<0.50	<0.50	<0.50	<0.50	
08/02/2005	<100	<20	<0.50	<0.50	<0.50	<0.50	<0.50	<0.50	

Table 2. Summary of Fuel Additives Analytical Data
Station #601, 712 Lewelling Blvd., San Leandro, CA

Well and Sample Date	Concentrations in (µg/L)								Comments
	Ethanol	TBA	MTBE	DIPE	ETBE	TAME	1,2-DCA	EDB	
MW-14 Cont.									
8/4/2006	<300	<20	<0.50	<0.50	<0.50	<0.50	<0.50	<0.50	
MW-15									
1/23/2003	<40	<20	<20	<0.50	<0.50	<0.50	<0.50	<0.50	
07/01/2004	<100	<20	1.9	<0.50	<0.50	<0.50	<0.50	<0.50	
08/02/2005	<100	<20	<0.50	<0.50	<0.50	<0.50	<0.50	<0.50	
8/4/2006	<300	<20	2.1	<0.50	<0.50	<0.50	<0.50	<0.50	

SYMBOLS & ABBREVIATIONS :

-- = Not analyzed/applicable/measured/available
< = Not detected at or above specified laboratory reporting limit.
1,2-DCA = 1,2-Dichloroethane
DIPE = Di-isopropyl ether
EDB = 1,2-Dibromoethane
ETBE = Ethyl tert-butyl ether
MTBE = Methyl tert-butyl ether
TAME = tert-Amyl methyl ether
TBA = tert-Butyl alcohol
µg/L = Micrograms per Liter

FOOTNOTES:

a = The sample was re-extracted beyond the EPA recommended holding time. The results may still be useful for their intended purpose.
b = Calibration verification for ethanol was within method limits but outside contract limits.
c = Original analysis for ethanol was a positive result. Reanalysis did not confirm.

NOTES:

All volatile organic compounds analyzed using EPA Method 8260B.

Note: The data within this table collected prior to April 2006 was provided to Broadbent & Associates, Inc. by Atlantic Richfield Company and their previous consultants. Broadbent & Associates, Inc. has not verified the accuracy of this information.

Table 3. Historical Ground-Water Flow Direction and Gradient
Station #601, 712 Lewelling Blvd., San Leandro, CA

Date Sampled	Approximate Flow Direction	Approximate Hydraulic Gradient
8/4/1994	Southwest	0.004
11/20/1994	Southwest	0.002
3/17/1995	West-Southwest	0.006
6/1/1995	Southwest	0.003
8/31/1995	South-Southwest	0.005
11/27/1995	South-Southwest	0.004
2/22/1996	Northwest	0.007
5/20/1996	Southwest	0.007
8/26/1996	South-Southwest	0.004
11/20/1996	South-Southeast	0.004
3/24/1997	Southeast	0.013
5/23/1997	Southeast	0.014
8/19/1997	Southeast	0.04
11/19/1997	Southeast	0.016
2/19/1998	East	Variable
4/23/1998	Variable	Variable
7/27/1998	Southeast	0.05
10/14/1998	Southeast	0.02
1/21/1999	East	0.04
5/6/1999	Southeast	0.05
8/23/1999	Southeast	0.02
10/28/1999	Southeast	0.04
2/4/2000	East-Southeast	0.053
6/20/2000	East-Southeast	0.023
9/29/2000	East-Southeast	0.023
12/17/2000	East-Southeast	0.01
3/28/2001	East-Southeast	0.014
6/20/2001	East-Southeast	0.022
9/22/2001	East-Southeast	0.025
12/27/2001	East-Southeast	0.025
3/15/2002	East	0.015
4/18/2002	East	0.015
7/23/2002	East-Southeast	0.025
10/16/2002	East-Southeast	0.022
1/23/2003	East	0.020
4/7/2003	East-Southeast	0.033
8/7/2003	East-Southeast	0.047
10/23/2003	Southeast	0.047
1/12/2004	Southeast	0.042
4/20/2004	Southwest	0.005
7/1/2004	West	0.005
11/4/2004	West to Southwest	0.011 to 0.003

Table 3. Historical Ground-Water Flow Direction and Gradient
Station #601, 712 Lewelling Blvd., San Leandro, CA

Date Sampled	Approximate Flow Direction	Approximate Hydraulic Gradient
1/10/2005	West to North	0.02 to 0.03
4/14/2005	Northwest to Southwest	0.005 to 0.02
8/2/2005	West to Southwest	0.004 to 0.01
10/21/2005	Southwest	0.005
1/4/2006	Variable	0.009 to 0.04
4/28/2006	Southwest	0.005
8/4/2006	South-Southwest	0.007
10/23/2006	South-Southwest	0.003
1/15/2007	Southwest	0.002

NOTES:

Wells resurveyed on 2/27/2004

Note: The data within this table collected prior to April 2006 was provided to Broadbent & Associates, Inc. by Atlantic Richfield Company and their previous consultants. Broadbent & Associates, Inc. has not verified the accuracy of this information.

Table 4. Summary of Volatile and Semivolatile Organic Compounds Analytical Data
Station #601, 712 Lewelling Blvd., San Leandro, CA

Well and Sample Date	VOCs by EPA Method 601/8010 or 624/8240 Concentrations in (mg/L)							SVOCs by EPA Method 3520/8270 Concentrations in (mg/L)				
	Methylene Chloride	1,2-DCA	1,1-DCA	Benzene	Toluene	Ethyl-Benzene	Total Xylenes	Naphthalene	2-Methyl Naphthalene	Bis (2-ethylhexyl Phthalate	2,4-Di methyl-phenol	Phenol
MW-1												
07/18/90	Not sampled: well contained floating product											
10/15/90	Not sampled: well contained floating product											
01/09/91	Not sampled: well contained floating product											
04/16/91	Not sampled: well contained floating product											
06/10/91	Not sampled: well contained floating product											
10/10/91	Not sampled: well contained floating product											
03/23/92	Not sampled: well contained floating product											
06/08/92	Not sampled: well contained floating product											
09/15/92	Not sampled: well contained floating product											
11/16/92	Not sampled: well contained floating product											
02/16/93	Not sampled: well contained floating product											
05/13/93	Not sampled: well contained floating product											
08/17/93	Not sampled: well contained floating product											
11/08/93	Not sampled: well contained floating product											
02/14/94	Not sampled: well contained floating product											
05/05/94	Not sampled: well contained floating product											
08/04/94	Not sampled: well contained floating product											
11/20/94	Not sampled: well contained floating product											
03/17/95	NA	NA	NA	NA	NA	NA	NA	1,300	730	<50	150	NA
06/01/95	NA	NA	NA	NA	NA	NA	NA	2200	1700	<100	<100	240
08/31/95	Not sampled: well contained floating product											
11/27/95	Not sampled: well contained floating product											
02/22/96	Not sampled: well contained floating product											
05/20/96	NA	NA	NA	NA	NA	NA	NA	1200	860	<50	<50	<50
08/26/96	NA	NA	NA	NA	NA	NA	NA	2,300	1,800	<500	<1,000	<500
11/20/96	NA	NA	NA	NA	NA	NA	NA	590	250	91	<100	<50
03/24/97	NA	NA	NA	NA	NA	NA	NA	730	610	<50	<100	<50
05/23/97	Not analyzed: well MW-8 was sampled for additional parameters in lieu of well MW-1											
08/19/97	NA	NA	NA	NA	NA	NA	NA	1,300	790	<50	<100	<50
11/19/97	NA	NA	NA	NA	NA	NA	NA	<5	<5	5	<10	<5
02/19/98	NA	NA	NA	NA	NA	NA	NA	870	330	<50	<100	<50
04/23/98	NA	NA	NA	NA	NA	NA	NA	NA	NA	NA	NA	NA
07/27/98	NA	NA	NA	NA	NA	NA	NA	NA	NA	NA	NA	NA
10/14/98	NA	NA	NA	NA	NA	NA	NA	NA	NA	NA	NA	NA
01/21/99	NA	NA	NA	NA	NA	NA	NA	950	580	<50	<100	<50
05/06/99	NA	NA	NA	NA	NA	NA	NA	NA	NA	NA	NA	NA
08/23/99	NA	NA	NA	NA	NA	NA	NA	1,200	400	<50	<100	<50
10/28/99	NA	NA	NA	NA	NA	NA	NA	1100	320	<50	<100	<50
02/04/00	NA	NA	NA	NA	NA	NA	NA	780	330	<50	<100	<50
04/07/03	NA	NA	NA	NA	NA	NA	NA	700	260	<9.6	ND (a)	<4.8

Table 4. Summary of Volatile and Semivolatile Organic Compounds Analytical Data
Station #601, 712 Lewelling Blvd., San Leandro, CA

Well and Sample Date	VOCs by EPA Method 601/8010 or 624/8240 Concentrations in (mg/L)							SVOCs by EPA Method 3520/8270 Concentrations in (mg/L)				
	Methylene Chloride	1,2-DCA	1,1-DCA	Benzene	Toluene	Ethyl-Benzene	Total Xylenes	Naphthalene	2-Methyl Naphthalene	Bis (2-ethylhexyl Phthalate	2,4-Di methyl-phenol	Phenol
MW-1 Cont.												
08/07/03	NA	NA	NA	NA	NA	NA	NA	1100	360	<47	<47	<24
10/23/03	NA	NA	NA	NA	NA	NA	NA	1,100	370	<48	<48	<24
01/12/04	NA	NA	NA	NA	NA	NA	NA	1000	330	62	<24	<24
04/20/04	NA	NA	NA	NA	NA	NA	NA	1,200	440	140	<9.8	<9.8
07/01/04	NA	NA	NA	NA	NA	NA	NA	580	240	66	<51	<25
11/04/04	NA	<5.0	NA	650	<5.0	300	12	890	410	68	<49	<24
01/10/05	NA	<5.0	NA	280	<5.0	130	12	750	230	300	<50	<25
04/20/05	NA	<50	NA	NA	NA	NA	NA	490	140	<50	<50	<25
01/04/06	NA	NA	NA	NA	NA	NA	NA	650	230	59	<10	<5.0
04/28/06	NA	<1.0	NA	100	<5.0	270	7.0	<4.7	<4.7	<9.4	<9.4	<4.7
MW-2												
07/18/90	39	ND	ND	3,200	2,400	270	2,900	340	170	ND	ND	NA
10/15/90	18	ND	ND	NA	NA	NA	NA	NA	NA	NA	NA	NA
01/09/91	ND	6.5	ND	1,700	1,200	370	2,400	NA	NA	NA	NA	NA
04/16/91	NA	NA	NA	NA	NA	NA	NA	NA	NA	NA	NA	NA
06/10/91	NA	NA	NA	NA	NA	NA	NA	NA	NA	NA	NA	NA
10/10/91	ND	1.7	ND	NA	NA	NA	NA	NA	NA	NA	NA	NA
03/23/92	Not analyzed: sampling for additional parameters was discontinued											
MW-8												
06/10/91	NA	NA	NA	NA	NA	NA	NA	NA	NA	NA	NA	NA
10/10/91	NA	NA	NA	NA	NA	NA	NA	NA	NA	NA	NA	NA
03/23/92	ND	ND	ND	23	<5.0 (b)	450	23	NA	NA	NA	NA	NA
06/08/92	NA	NA	NA	NA	NA	NA	NA	NA	NA	NA	NA	NA
09/15/92	ND	ND	ND	NA	NA	NA	NA	ND	ND	6	ND	NA
11/16/92	ND	ND	ND	NA	NA	NA	NA	32	ND	ND	ND	NA
02/16/93	ND	ND	ND	NA	NA	NA	NA	730	130	ND	ND	NA
05/13/93	ND	ND	ND	NA	NA	NA	NA	97	20	ND	ND	NA
08/17/93	ND	ND	ND	NA	NA	NA	NA	26	ND	ND	ND	NA
11/08/93	ND	ND	ND	NA	NA	NA	NA	20	ND	19	ND	NA
02/14/94	NA	NA	NA	NA	NA	NA	NA	350	65	ND	ND	NA
05/05/94	<0.5	<0.5	0.7	NA	NA	NA	NA	23	<10	<10	ND	NA
08/04/94	NA	NA	NA	NA	NA	NA	NA	11	<10	10	ND	NA
12/13/94	NA	NA	NA	NA	NA	NA	NA	14	<10	14	ND	NA
03/17/95	Not Analyzed: well MW-1 was sampled for additional parameters in lieu of well MW-8											
08/31/95	NA	NA	NA	NA	NA	NA	NA	62	8	<5	<5	<5
11/27/95	NA	NA	NA	NA	NA	NA	NA	15	<5	<5	<5	<5
03/14/96	NA	NA	NA	NA	NA	NA	NA	400	55	<50	<50	<50

Table 4. Summary of Volatile and Semivolatile Organic Compounds Analytical Data
Station #601, 712 Levellling Blvd., San Leandro, CA

Well and Sample Date	VOCs by EPA Method 601/8010 or 624/8240 Concentrations in (mg/L)							SVOCs by EPA Method 3520/8270 Concentrations in (mg/L)				
	Methylene Chloride	1,2-DCA	1,1-DCA	Benzene	Toluene	Ethyl- Benzene	Total Xylenes	Naphthalene	2-Methyl Naphthalene	Bis (2- ethylhexyl Phthalate	2,4-Di methyl- phenol	Phenol
MW-8 Cont.												
05/23/97	NA	NA	NA	NA	NA	NA	NA	26	<5	<5	<10	<5
04/07/03	NA	NA	NA	NA	NA	NA	NA	NA	NA	NA	NA	NA

ABBREVIATIONS & SYMBOLS:

- < = Not detected at or above laboratory reporting limit
- 1,1-DCA = 1,1 Dichloroethane
- 1,2-DCA = 1,2 Dichloroethane
- NA = Not analyzed, not applicable, or not available
- ND = Not detected at or above laboratory reporting limits
- SVOC = Semi Volatile Organic Compound
- mg/L = Micrograms per liter
- VOC = Volatile Organic Compound

FOOTNOTES:

- a. Sample was ND for 2-Methylphenol and ND for 4-Methylphenol. Analysis not performed for 2,4-Dimethylphenol.
- b. Method reporting limit was raised due to high analyte concentration requiring sample dilution or matrix interference.

NOTES:

The data within this table was provided to Broadbent & Associates, Inc. by Atlantic Richfield Company and their previous consultants. Broadbent & Associates, Inc. has not verified the accuracy of this information.

APPENDIX A

STRATUS GROUND-WATER SAMPLING DATA PACKAGE
(INCLUDES FIELD DATA SHEETS AND LABORATORY ANALYTICAL REPORT
WITH CHAIN-OF-CUSTODY DOCUMENTATION)



3330 Cameron Park Drive, Ste 550
Cameron Park, California 95682
(530) 676-6004 ~ Fax: (530) 676-6005

February 1, 2007

Mr. Rob Miller
Broadbent & Associates, Inc.
2000 Kirman Avenue
Reno, NV 89502

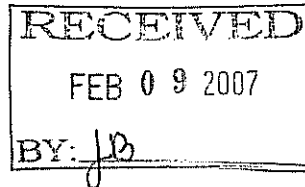

Re: Groundwater Sampling Data Package, BP Service Station No. 601, located at 712
Lewelling Blvd., San Leandro, California (Quarterly Monitoring performed on
January 15, 2007)

General Information

Data Submittal Prepared / Reviewed by: Sandy Hayes / Jay Johnson

Phone Number: (530) 676-6000

On-Site Supplier Representative: Vince Zalutka / Greg Wilkins

Date: January 15, 2007

Arrival: 08:30 *Departure:* 11:10

Weather Conditions: Clear

Unusual Field Conditions: None noted

Scope of Work Performed: Quarterly monitoring and sampling

Variations from Work Scope: Product was observed in well MW-1, no samples were collected. Sheen was noted in well MW-3. Wells MW-4 and MW-6 were dry. Well MW-5 purged dry before three casing volumes were removed.

This submittal presents the tabulation of data collected in association with routine groundwater monitoring. The attachments include bill of lading, field data sheets, calibration form, chain of custody documentation, and certified analytical results. The information is being provided to BP-ARCO's Scoping Supplier for use in preparing a report for regulatory submittal. This submittal is limited to presentation of collected data and does not include data interpretation or conclusions or recommendations. Any questions concerning this submittal should be addressed to the Preparer/Reviewer identified above.

Sincerely,

STRATUS ENVIRONMENTAL, INC.

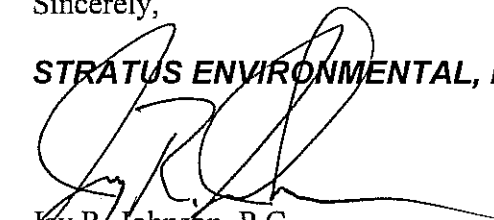
Jay R. Johnson, P.G.
Project Manager



Attachments:

- Bill of Lading
- Field Data Sheets
- Calibration Form
- Chain of Custody Documentation
- Certified Analytical Results

CC: Mr. Paul Supple, BP/ARCO

BP GEM OIL COMPANY

TYPE **A** BILL OF LADING

SOURCE RECORD BILL OF LADING FOR NON-
HAZARDOUS PURGEWATER RECOVERED FROM
GROUNDWATER WELLS AT BP GEM OIL COMPANY
FACILITIES IN THE STATE OF CALIFORNIA. THE NON-
HAZARDOUS PURGEWATER WHICH HAS BEEN
RECOVERED FROM GROUNDWATER WELLS IS
COLLECTED BY THE CONTRACTOR, MADE UP INTO
LOADS OF APPROPRIATE SIZE AND HAULED BY
BELSHIRE ENVIRONMENTAL TO SEAPORT
ENVIRONMENTAL IN REDWOOD CITY, CALIFORNIA.

The contractors performing this work are Stratus Environmental, Inc. [Stratus, 3330 Cameron Park Drive, Suite 550, Cameron Park, CA 95682, (530) 676-6004], and Dulous Environmental, Inc. [Dulous, PO Box 2559, Orangevale, CA 95662, (916) 990-0333]. Stratus is authorized by BP GEM OIL COMPANY to recover, collect, and apportion into loads the non-hazardous well purgewater that is drawn from wells at BP GEM Oil Company facilities and deliver that purgewater to BP GEM Oil Company facility 5786 located in West Sacramento, California. Dulous also performs these services under subcontract to Stratus. Transport routing of the non-hazardous well purgewater may be direct from one BP GEM facility to the designated destination point; from one BP GEM facility to the designated destination point via another BP GEM facility; from a BP GEM facility to the designated destination point via the contractor's facility, or any combination thereof. The non-hazardous well purgewater is and remains the property of BP GEM Oil Company.

This **Source Record BILL OF LADING** was initiated to cover the recovery of non-hazardous well purgewater from wells at the BP GEM Oil Company facility described below:

ARCO 601

Station #

712 Lewellyn Blvd San Leandro CA

Station Address

Total Gallons Collected From Groundwater Monitoring Wells:

22

Added Equipment
Rinse Water _____Any Other
Adjustments _____

TOTAL GALS.

RECOVERED 22

loaded onto

Stratus vehicle # _____

Stratus Project #

time

date

E601

1100 01/15/07

Signature

RECEIVED AT

time

date

5786

1330 01/15/07

Unloaded by

Signature

STRATUS

ENVIRONMENTAL, INC.

Site Address: 712 Leavellym Blvd
 City: San Leandro, CA
 Sampled By: G.W. Kins / R. Zolotto

ORIGINAL

Site Number: ARCO 601
 Project No. EG01
 Project PM Jay Johnson
 Date Sampled 01-15-07

Site Contact Phone No.

Water Level Data					Purge Volume Calculations					Well Purge Method				Sample Record			Field Data
Well ID	Time	Depth to water feet	Top of Screen feet	Total Depth of Well feet	Casing Water Column (A)	Well Diameter (inches)	Multiplier Value (B)	Three Casing Volumes (gallons)	Actual Water Purged (gallons)	No Purge	Bailer	Pump	Other	DTW At Sample Time	Sample I.D.	Sample Time	Dissolved Oxygen (mg/L)
MIW-1	0908	7.95	7	10.91	2.96	4	2	5.92	3 (P)		X			N/M	MIW-1	N/A	1.23
MIW-2	0922	7.14	8	10.15	3.01	4	2	6.02		X							
MIW-3	0941	6.11	8	11.75	5.64	4	2	11.28	11		X			9.47	MIW-3	1009	.97
MIW-4	0934	7.6	6	8.3	.7	4	2	Dry		X				N/M	MIW-4	N/A	N/M
MIW-5	0927	6.67	6	8.92	3.25	4	2	6.5	3		X		Dry @ 3g	7.60	MIW-5	1033	1.03
MIW-6	0913	8.05	5.5	8.42	.37	4	2	Dry		X				N/M	MIW-6	N/A	N/M
MIW-7	0856	9.06	8	9.42	N/A	4	2			X							
MIW-8	0939	7.04	6.5	10	N/A	4	2			X							
MIW-9	0857	8.82	6.5	16	N/A	2	.5			X							
MIW-10	0907	7.47	6	18.4	10.93	12	.5	5.5	5.5		X			8.36	MIW-10	0927	1.15
MIW-11	0916	8.19	7	11.68	N/A	4	2			X							
MIW-12	0902	8.57	7.5	11.43	N/A	4	2			X							
MIW-13	0843	7.91		12.79	N/A	2	.5			X							
MIW-14	0851	9.05	7.5	12.79	N/A	2	.5			X							
MIW-15	0845	6.0	5.5	9.9	N/A	2	.5			X							
JB 6000115-2007					1050												

(A) Casing water Column
 Depth wtr. Depth to Bottom

Multiplier Values
 2"=0.5 4"=2.0 6"=4.4

STRATUS

ENVIRONMENTAL, INC.

Site Address 712 Lewellyn Blvd
 City San Leandro, CA
 Site Sampled by G. Wilkins / B. Zilber

Site Number ARCO 601
 Project No. E601
 Project PM Jay Johnson
 Date Sampled 01-15-07

ORIGINAL

Well ID <u>MW-1</u>					Well ID <u>MW-3</u>				
purge start time <u>Bailer</u> <u>Odor</u>					purge start time <u>Bailer</u> <u>Odor</u>				
	Temp C	pH	cond	gallons		Temp C	pH	cond	gallons
time	<u>17.7</u>	<u>6.90</u>	<u>1077</u>	<u>0</u>	time	<u>16.7</u>	<u>7.28</u>	<u>526</u>	<u>0</u>
time	<u>Top layer off</u>				time	<u>17.3</u>	<u>7.21</u>	<u>542</u>	<u>6</u>
time	<u>product sheen</u>				time	<u>17.3</u>	<u>7.25</u>	<u>569</u>	<u>11</u>
time					time				
purge stop time <u>Not Sampled</u>					purge stop time <u>Sheen</u>				
Well ID <u>MW-4</u>					Well ID <u>MW-5</u>				
purge start time <u>Dry</u>					purge start time <u>Bailer</u> <u>Odor</u>				
	Temp C	pH	cond	gallons		Temp C	pH	cond	gallons
time					time	<u>16.8</u>	<u>6.95</u>	<u>1574</u>	<u>0</u>
time					time	<u>17.3</u>	<u>7.03</u>	<u>1527</u>	<u>3</u>
time					time	<u>Dry @ 3 gal</u>			
time					time	<u>17.3</u>		<u>1527</u>	
purge stop time <u>Not Sampled</u>					purge stop time <u>Dry @ 3 gal</u>				
Well ID <u>MW-6</u>					Well ID <u>MW-10</u> <u>0927</u>				
purge start time <u>Dry</u>					purge start time <u>Bailer</u> <u>No Odor</u>				
	Temp C	pH	cond	gallons		Temp C	pH	cond	gallons
time					time	<u>16.0</u>	<u>7.14</u>	<u>1337</u>	<u>0</u>
time					time	<u>15.9</u>	<u>7.21</u>	<u>1301</u>	<u>55</u>
time					time				
time					time				
purge stop time <u>Not Sampled</u>					purge stop time				
Well ID					Well ID				
purge start time					purge start time				
	Temp C	pH	cond	gallons		Temp C	pH	cond	gallons
time					time				
time					time				
time					time				
time					time				
purge stop time					purge stop time				

Account: ARCO 601

Sampled by: Col Wilkins / V. Zabolotna

Date: 1/15/07

Meters Last Calibrated (Date) _____

[illegible]

Atlantic Richfield Company

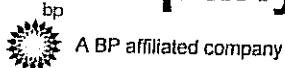

Chain of Custody Record

Project Name: ARCO 601

BP BU/AR Region/Enfos Segment: BP > Americas > West > Retail > Alameda > 601

State or Lead Regulatory Agency: _____

Requested Due Date (mm/dd/yy): SLD TAT

ORIGINAL

Page 1 of 1

On-site Time: <u>0830</u>	Temp: <u>35</u>
Off-site Time: <u>1110</u>	Temp: <u>40</u>
Sky Conditions: <u>Clear</u>	
Meteorological Events: <u>—</u>	
Wind Speed: <u>—</u>	Direction: <u>—</u>

Lab Name: <u>TestAmerica</u>				BP/AR Facility No.: <u>601</u>				Consultant/Contractor: <u>Stratus Environmental, Inc.</u>															
Address: <u>885 Jarvis Drive</u>				BP/AR Facility Address: <u>712 Lewelling Blvd., San Leandro</u>				Address: <u>3330 Cameron Park Drive, Suite 550</u>															
Morgan Hill, CA 95937				Site Lat/Long: _____				Cameron Park, CA 95682															
Lab PM: <u>Lisa Race</u>				California Global ID No.: <u>T0600100108</u>				Consultant/Contractor Project No.: _____															
Tele/Fax: <u>408-782-8156 408-782-6308 (fax)</u>				Enfos Project No.: <u>G0C23-0021</u>				Consultant/Contractor PM: <u>Jay Johnson</u>															
BP/AR PM Contact: <u>Paul Supple</u>				Provision or OOC (circle one) <u>Provision</u>				Tele/Fax: <u>(530) 676-6000 / (530) 676-6005</u>															
Address: <u>2010 Crow Canyon Place, Suite 150</u>				Phase/WBS: <u>04-Monitoring</u>				Report Type & QC Level: <u>Level 1 with EDF</u>															
San Ramon, CA				Sub Phase/Task: <u>03-Analytical</u>				E-mail EDD To: <u>cjewitt@stratusinc.net</u>															
Tele/Fax: <u>925-275-3506</u>				Cost Element: <u>01-Contractor labor</u>				Invoice to: <u>Atlantic Richfield Co.</u>															
Lab Bottle Order No: _____																							
Item No.	Sample Description	Time	Date	Matrix			Laboratory No.	No. of Containers	Preservative					Requested Analysis							Sample Point Lat/Long and Comments		
				Soil/Solid	Water/Liquid	Air			Unpreserved	H ₂ SO ₄	HNO ₃	HCl	Methanol	GRO/BTEX/Oxy*	1,2-DCA	Ethanol	EDB	DRO					
1	MW-1		01/15/07	X																			
2	MW-3	1009	01/15/07					6															All by 8260
3	MW-4																						
4	MW-5	1033	01/15/07					6															*Oxy = MTBE, TAME, ETBE, DIPE, TBA
5	MW-6																						
6	MW-10	0927	01/15/07					6															
7																							
8	TB 601011512007	1050	01/15/07	X				2															on hold 3.4°C
9																							
10																							
Sampler's Name: <u>Vince Zalutka</u>				Relinquished By / Affiliation: <u>Vince Zalutka</u>				Date: <u>1-15-07</u>		Time: <u>1329</u>		Accepted By / Affiliation: <u>[Signature]</u>				Date: <u>1/15/07</u>		Time: <u>1321</u>					
Sampler's Company: <u>Stratus</u>																							
Shipment Date: <u>1-15-07</u>																							
Shipment Method: <u>Stratus</u>																							
Shipment Tracking No: _____																							
Special Instructions: <u>Please cc results to rmiller@broadbentinc.com</u>																							
Custody Seals In Place: Yes / No				Temp Blank: Yes / No				Cooler Temp on Receipt: _____ °F/C				Trip Blank: Yes / No				MS/MSD Sample Submitted: Yes / No							

29 January, 2007

Jay Johnson
Stratus Environmental Inc. [Arco]
3330 Cameron Park Dr., Suite 550
Cameron Park, CA 95682

RE: ARCO #0601, San Leandro, CA
Work Order: MQA0564

Enclosed are the results of analyses for samples received by the laboratory on 01/16/07 08:15. If you have any questions concerning this report, please feel free to contact me.

Sincerely,



Lisa Race
Senior Project Manager

CA ELAP Certificate # 1210

The results in this laboratory report pertain only to the samples tested in the laboratory. The analyses contained in this report were performed in accordance with the BPGCLN Technical Specifications, applicable Federal, State, local regulations and certification requirements as well as the methodologies as described in laboratory SOPs reviewed by the BPGCLN. This entire report was reviewed and approved for release.

Stratus Environmental Inc. [Arco]
3330 Cameron Park Dr., Suite 550
Cameron Park CA, 95682

Project: ARCO #0601, San Leandro, CA
Project Number: G0C23-0021
Project Manager: Jay Johnson

MQA0564
Reported:
01/29/07 14:15

ANALYTICAL REPORT FOR SAMPLES

Sample ID	Laboratory ID	Matrix	Date Sampled	Date Received
MW-3	MQA0564-01	Water	01/15/07 10:09	01/16/07 08:15
MW-5	MQA0564-02	Water	01/15/07 10:33	01/16/07 08:15
MW-10	MQA0564-03	Water	01/15/07 09:27	01/16/07 08:15
TB60101152007	MQA0564-04	Water	01/15/07 10:50	01/16/07 08:15

The carbon range for the TPH-GRO has been changed from C6-C10 to C4-C12. The carbon range for TPH-DRO has been changed from C10-C28 to C10-C36. EPA 8015B has been modified to better meet the requirements of California regulatory agencies.

These samples were received with intact custody seals.

Stratus Environmental Inc. [Arco]
3330 Cameron Park Dr., Suite 550
Cameron Park CA, 95682

Project: ARCO #0601, San Leandro, CA
Project Number: G0C23-0021
Project Manager: Jay Johnson

MQA0564
Reported:
01/29/07 14:15

Total Purgeable Hydrocarbons by GC/MS (CA LUFT)
TestAmerica - Morgan Hill, CA

Analyte	Result	Reporting Limit	Units	Dilution	Batch	Prepared	Analyzed	Method	Notes
MW-3 (MQA0564-01) Water Sampled: 01/15/07 10:09 Received: 01/16/07 08:15									
Gasoline Range Organics (C4-C12)	36000	1200	ug/l	25	7A20011	01/20/07	01/21/07	LUFT GCMS	
Surrogate: 1,2-Dichloroethane-d4		110 %	60-145		"	"	"	"	
MW-5 (MQA0564-02) Water Sampled: 01/15/07 10:33 Received: 01/16/07 08:15									
Gasoline Range Organics (C4-C12)	5600	1000	ug/l	20	7A20011	01/20/07	01/21/07	LUFT GCMS	
Surrogate: 1,2-Dichloroethane-d4		105 %	60-145		"	"	"	"	
MW-10 (MQA0564-03) Water Sampled: 01/15/07 09:27 Received: 01/16/07 08:15									
Gasoline Range Organics (C4-C12)	ND	50	ug/l	1	7A20011	01/20/07	01/21/07	LUFT GCMS	
Surrogate: 1,2-Dichloroethane-d4		101 %	60-145		"	"	"	"	

Stratus Environmental Inc. [Arco]
3330 Cameron Park Dr., Suite 550
Cameron Park CA, 95682

Project: ARCO #0601, San Leandro, CA
Project Number: G0C23-0021
Project Manager: Jay Johnson

MQA0564
Reported:
01/29/07 14:15

Volatile Organic Compounds by EPA Method 8260B

TestAmerica - Morgan Hill, CA

Analyte	Result	Reporting Limit	Units	Dilution	Batch	Prepared	Analyzed	Method	Notes
---------	--------	-----------------	-------	----------	-------	----------	----------	--------	-------

MW-3 (MQA0564-01) Water Sampled: 01/15/07 10:09 Received: 01/16/07 08:15

tert-Amyl methyl ether	ND	25	ug/l	50	7A23017	01/23/07	01/24/07	EPA 8260B	
Benzene	130	25	"	"	"	"	"	"	
tert-Butyl alcohol	ND	1000	"	"	"	"	"	"	
Di-isopropyl ether	ND	25	"	"	"	"	"	"	
1,2-Dibromoethane (EDB)	ND	25	"	"	"	"	"	"	
1,2-Dichloroethane	ND	25	"	"	"	"	"	"	
Ethanol	ND	15000	"	"	"	"	"	"	
Ethyl tert-butyl ether	ND	25	"	"	"	"	"	"	
Ethylbenzene	1900	25	"	"	"	"	"	"	
Methyl tert-butyl ether	ND	25	"	"	"	"	"	"	
Toluene	130	25	"	"	"	"	"	"	
Xylenes (total)	8400	25	"	"	"	"	"	"	
Surrogate: Dibromofluoromethane		102 %	75-130		"	"	"	"	
Surrogate: 1,2-Dichloroethane-d4		109 %	60-145		"	"	"	"	
Surrogate: Toluene-d8		108 %	70-130		"	"	"	"	
Surrogate: 4-Bromofluorobenzene		113 %	60-120		"	"	"	"	

MW-5 (MQA0564-02) Water Sampled: 01/15/07 10:33 Received: 01/16/07 08:15

tert-Amyl methyl ether	ND	10	ug/l	20	7A20011	01/20/07	01/21/07	EPA 8260B	
Benzene	320	10	"	"	"	"	"	"	
tert-Butyl alcohol	ND	400	"	"	"	"	"	"	
Di-isopropyl ether	ND	10	"	"	"	"	"	"	
1,2-Dibromoethane (EDB)	ND	10	"	"	"	"	"	"	
1,2-Dichloroethane	ND	10	"	"	"	"	"	"	
Ethanol	ND	6000	"	"	"	"	"	"	
Ethyl tert-butyl ether	ND	10	"	"	"	"	"	"	
Ethylbenzene	220	10	"	"	"	"	"	"	
Methyl tert-butyl ether	10	10	"	"	"	"	"	"	
Toluene	300	10	"	"	"	"	"	"	
Xylenes (total)	820	10	"	"	"	"	"	"	
Surrogate: Dibromofluoromethane		103 %	75-130		"	"	"	"	
Surrogate: 1,2-Dichloroethane-d4		105 %	60-145		"	"	"	"	
Surrogate: Toluene-d8		103 %	70-130		"	"	"	"	
Surrogate: 4-Bromofluorobenzene		99 %	60-120		"	"	"	"	

Stratus Environmental Inc. [Arco]
3330 Cameron Park Dr., Suite 550
Cameron Park CA, 95682

Project: ARCO #0601, San Leandro, CA
Project Number: G0C23-0021
Project Manager: Jay Johnson

MQA0564
Reported:
01/29/07 14:15

Volatile Organic Compounds by EPA Method 8260B
TestAmerica - Morgan Hill, CA

Analyte	Result	Reporting Limit	Units	Dilution	Batch	Prepared	Analyzed	Method	Notes
MW-10 (MQA0564-03) Water Sampled: 01/15/07 09:27 Received: 01/16/07 08:15									
tert-Amyl methyl ether	ND	0.50	ug/l	1	7A20011	01/20/07	01/21/07	EPA 8260B	
Benzene	ND	0.50	"	"	"	"	"	"	
tert-Butyl alcohol	ND	20	"	"	"	"	"	"	
Di-isopropyl ether	ND	0.50	"	"	"	"	"	"	
1,2-Dibromoethane (EDB)	ND	0.50	"	"	"	"	"	"	
1,2-Dichloroethane	ND	0.50	"	"	"	"	"	"	
Ethanol	ND	300	"	"	"	"	"	"	
Ethyl tert-butyl ether	ND	0.50	"	"	"	"	"	"	
Ethylbenzene	ND	0.50	"	"	"	"	"	"	
Methyl tert-butyl ether	2.2	0.50	"	"	"	"	"	"	
Toluene	ND	0.50	"	"	"	"	"	"	
Xylenes (total)	ND	0.50	"	"	"	"	"	"	
Surrogate: Dibromofluoromethane		102 %	75-130		"	"	"	"	
Surrogate: 1,2-Dichloroethane-d4		101 %	60-145		"	"	"	"	
Surrogate: Toluene-d8		100 %	70-130		"	"	"	"	
Surrogate: 4-Bromofluorobenzene		93 %	60-120		"	"	"	"	

Stratus Environmental Inc. [Arco]
3330 Cameron Park Dr., Suite 550
Cameron Park, CA, 95682

Project: ARCO #0601, San Leandro, CA
Project Number: G0C23-0021
Project Manager: Jay Johnson

MQA0564
Reported:
01/29/07 14:15

Total Purgeable Hydrocarbons by GC/MS (CA LUFT) - Quality Control
TestAmerica - Morgan Hill, CA

Analyte	Result	Reporting Limit	Units	Spike Level	Source Result	%REC	%REC Limits	RPD	RPD Limit	Notes
---------	--------	-----------------	-------	-------------	---------------	------	-------------	-----	-----------	-------

Batch 7A20011 - EPA 5030B P/T / LUFT GCMS

Blank (7A20011-BLK1)				Prepared: 01/20/07 Analyzed: 01/21/07						
Gasoline Range Organics (C4-C12)	ND	50	ug/l							
Surrogate: 1,2-Dichloroethane-d4	2.19		"	2.50		88	60-145			
Laboratory Control Sample (7A20011-BS2)				Prepared: 01/20/07 Analyzed: 01/21/07						
Gasoline Range Organics (C4-C12)	419	50	ug/l	500		84	75-140			
Surrogate: 1,2-Dichloroethane-d4	2.20		"	2.50		88	60-145			
Laboratory Control Sample Dup (7A20011-BSD2)				Prepared: 01/20/07 Analyzed: 01/21/07						
Gasoline Range Organics (C4-C12)	404	50	ug/l	500		81	75-140	4	20	
Surrogate: 1,2-Dichloroethane-d4	2.22		"	2.50		89	60-145			

Stratus Environmental Inc. [Arco]
3330 Cameron Park Dr., Suite 550
Cameron Park CA, 95682

Project: ARCO #0601, San Leandro, CA
Project Number: G0C23-0021
Project Manager: Jay Johnson

MQA0564
Reported:
01/29/07 14:15

Volatile Organic Compounds by EPA Method 8260B - Quality Control
TestAmerica - Morgan Hill, CA

Analyte	Result	Reporting Limit	Units	Spike Level	Source Result	%REC	%REC Limits	RPD	RPD Limit	Notes
---------	--------	-----------------	-------	-------------	---------------	------	-------------	-----	-----------	-------

Batch 7A20011 - EPA 5030B P/T / EPA 8260B

Blank (7A20011-BLK1)

Prepared: 01/20/07 Analyzed: 01/21/07

tert-Amyl methyl ether	ND	0.50	ug/l							
Benzene	ND	0.50	"							
tert-Butyl alcohol	ND	20	"							
Di-isopropyl ether	ND	0.50	"							
1,2-Dibromoethane (EDB)	ND	0.50	"							
1,2-Dichloroethane	ND	0.50	"							
Ethanol	ND	300	"							
Ethyl tert-butyl ether	ND	0.50	"							
Ethylbenzene	ND	0.50	"							
Methyl tert-butyl ether	ND	0.50	"							
Toluene	ND	0.50	"							
Xylenes (total)	ND	0.50	"							
Surrogate: Dibromofluoromethane	2.33		"	2.50		93	75-130			
Surrogate: 1,2-Dichloroethane-d4	2.19		"	2.50		88	60-145			
Surrogate: Toluene-d8	2.52		"	2.50		101	70-130			
Surrogate: 4-Bromofluorobenzene	2.34		"	2.50		94	60-120			

Laboratory Control Sample (7A20011-BS1)

Prepared: 01/20/07 Analyzed: 01/21/07

tert-Amyl methyl ether	11.7	0.50	ug/l	10.0		117	65-135			
Benzene	11.8	0.50	"	10.0		118	70-125			
tert-Butyl alcohol	202	20	"	200		101	60-135			
Di-isopropyl ether	12.0	0.50	"	10.0		120	70-130			
1,2-Dibromoethane (EDB)	10.6	0.50	"	10.0		106	80-125			
1,2-Dichloroethane	9.73	0.50	"	10.0		97	75-125			
Ethanol	246	300	"	200		123	15-150			
Ethyl tert-butyl ether	11.6	0.50	"	10.0		116	65-130			
Ethylbenzene	11.7	0.50	"	10.0		117	70-130			
Methyl tert-butyl ether	10.9	0.50	"	10.0		109	50-140			
Toluene	11.2	0.50	"	10.0		112	70-120			
Xylenes (total)	35.8	0.50	"	30.0		119	80-125			
Surrogate: Dibromofluoromethane	2.40		"	2.50		96	75-130			
Surrogate: 1,2-Dichloroethane-d4	2.24		"	2.50		90	60-145			
Surrogate: Toluene-d8	2.56		"	2.50		102	70-130			
Surrogate: 4-Bromofluorobenzene	2.43		"	2.50		97	60-120			

TestAmerica - Morgan Hill, CA

The results in this report apply to the samples analyzed in accordance with the chain of custody document. Unless otherwise stated, results are reported on a wet weight basis. This analytical report must be reproduced in its entirety.

Stratus Environmental Inc. [Arco]
3330 Cameron Park Dr., Suite 550
Cameron Park CA, 95682

Project: ARCO #0601, San Leandro, CA
Project Number: G0C23-0021
Project Manager: Jay Johnson

MQA0564
Reported:
01/29/07 14:15

Volatile Organic Compounds by EPA Method 8260B - Quality Control
TestAmerica - Morgan Hill, CA

Analyte	Result	Reporting Limit	Units	Spike Level	Source Result	%REC	%REC Limits	RPD	RPD Limit	Notes
---------	--------	--------------------	-------	----------------	------------------	------	----------------	-----	--------------	-------

Batch 7A20011 - EPA 5030B P/T / EPA 8260B

Matrix Spike (7A20011-MS1)		Source: MQA0521-02		Prepared: 01/20/07		Analyzed: 01/21/07	
tert-Amyl methyl ether	501	25	ug/l	500	ND	100	65-135
Benzene	699	25	"	500	170	106	70-125
tert-Butyl alcohol	8910	1000	"	10000	ND	89	60-135
Di-isopropyl ether	520	25	"	500	ND	104	70-130
1,2-Dibromoethane (EDB)	465	25	"	500	ND	93	80-125
1,2-Dichloroethane	438	25	"	500	ND	88	75-125
Ethanol	11200	15000	"	10000	ND	112	15-150
Ethyl tert-butyl ether	500	25	"	500	ND	100	65-130
Ethylbenzene	1430	25	"	500	880	110	70-130
Methyl tert-butyl ether	466	25	"	500	ND	93	50-140
Toluene	954	25	"	500	430	105	70-120
Xylenes (total)	4400	25	"	1500	2700	113	80-125
Surrogate: Dibromofluoromethane	2.36		"	2.50		94	75-130
Surrogate: 1,2-Dichloroethane-d4	2.15		"	2.50		86	60-145
Surrogate: Toluene-d8	2.58		"	2.50		103	70-130
Surrogate: 4-Bromofluorobenzene	2.52		"	2.50		101	60-120

Matrix Spike Dup (7A20011-MSD1)	Source: MQA0521-02			Prepared: 01/20/07		Analyzed: 01/21/07			
tert-Amyl methyl ether	511	25	ug/l	500	ND	102	65-135	2	25
Benzene	718	25	"	500	170	110	70-125	3	15
tert-Butyl alcohol	9130	1000	"	10000	ND	91	60-135	2	35
Di-isopropyl ether	534	25	"	500	ND	107	70-130	3	35
1,2-Dibromoethane (EDB)	469	25	"	500	ND	94	80-125	0.9	15
1,2-Dichloroethane	449	25	"	500	ND	90	75-125	2	10
Ethanol	11400	15000	"	10000	ND	114	15-150	2	35
Ethyl tert-butyl ether	512	25	"	500	ND	102	65-130	2	35
Ethylbenzene	1470	25	"	500	880	118	70-130	3	15
Methyl tert-butyl ether	470	25	"	500	ND	94	50-140	0.9	25
Toluene	972	25	"	500	430	108	70-120	2	15
Xylenes (total)	4470	25	"	1500	2700	118	80-125	2	15
Surrogate: Dibromofluoromethane	2.38		"	2.50		95	75-130		
Surrogate: 1,2-Dichloroethane-d4	2.13		"	2.50		85	60-145		
Surrogate: Toluene-d8	2.56		"	2.50		102	70-130		
Surrogate: 4-Bromofluorobenzene	2.51		"	2.50		100	60-120		

TestAmerica - Morgan Hill, CA

The results in this report apply to the samples analyzed in accordance with the chain of custody document. Unless otherwise stated, results are reported on a wet weight basis. This analytical report must be reproduced in its entirety.

Stratus Environmental Inc. [Arco]
3330 Cameron Park Dr., Suite 550
Cameron Park CA, 95682

Project: ARCO #0601, San Leandro, CA
Project Number: G0C23-0021
Project Manager: Jay Johnson

MQA0564
Reported:
01/29/07 14:15

Volatile Organic Compounds by EPA Method 8260B - Quality Control
TestAmerica - Morgan Hill, CA

Analyte	Result	Reporting Limit	Units	Spike Level	Source Result	%REC	%REC Limits	RPD	RPD Limit	Notes
---------	--------	-----------------	-------	-------------	---------------	------	-------------	-----	-----------	-------

Batch 7A23017 - EPA 5030B P/T / EPA 8260B

Blank (7A23017-BLK1)

Prepared & Analyzed: 01/23/07

tert-Amyl methyl ether	ND	0.50	ug/l							
Benzene	ND	0.50	"							
tert-Butyl alcohol	ND	5.0	"							
Di-isopropyl ether	ND	0.50	"							
1,2-Dibromoethane (EDB)	ND	0.50	"							
1,2-Dichloroethane	ND	0.50	"							
Ethanol	ND	300	"							
Ethyl tert-butyl ether	ND	0.50	"							
Ethylbenzene	ND	0.50	"							
Methyl tert-butyl ether	ND	0.50	"							
Toluene	ND	0.50	"							
Xylenes (total)	ND	0.50	"							
Surrogate: Dibromofluoromethane	2.44		"	2.50		98	75-130			
Surrogate: 1,2-Dichloroethane-d4	2.70		"	2.50		108	60-145			
Surrogate: Toluene-d8	2.49		"	2.50		100	70-130			
Surrogate: 4-Bromofluorobenzene	2.58		"	2.50		103	60-120			

Laboratory Control Sample (7A23017-BS1)

Prepared & Analyzed: 01/23/07

tert-Amyl methyl ether	12.2	0.50	ug/l	10.0		122	65-135			
Benzene	11.4	0.50	"	10.0		114	70-125			
tert-Butyl alcohol	202	5.0	"	200		101	60-135			
Di-isopropyl ether	12.2	0.50	"	10.0		122	70-130			
1,2-Dibromoethane (EDB)	12.4	0.50	"	10.0		124	80-125			
1,2-Dichloroethane	12.0	0.50	"	10.0		120	75-125			
Ethanol	240	300	"	200		120	15-150			
Ethyl tert-butyl ether	12.0	0.50	"	10.0		120	65-130			
Ethylbenzene	12.0	0.50	"	10.0		120	70-130			
Methyl tert-butyl ether	11.5	0.50	"	10.0		115	50-140			
Toluene	11.4	0.50	"	10.0		114	70-120			
Xylenes (total)	35.5	0.50	"	30.0		118	80-125			
Surrogate: Dibromofluoromethane	2.53		"	2.50		101	75-130			
Surrogate: 1,2-Dichloroethane-d4	2.67		"	2.50		107	60-145			
Surrogate: Toluene-d8	2.55		"	2.50		102	70-130			
Surrogate: 4-Bromofluorobenzene	2.71		"	2.50		108	60-120			

Stratus Environmental Inc. [Arco]
3330 Cameron Park Dr., Suite 550
Cameron Park CA, 95682

Project: ARCO #0601, San Leandro, CA
Project Number: G0C23-0021
Project Manager: Jay Johnson

MQA0564
Reported:
01/29/07 14:15

Volatile Organic Compounds by EPA Method 8260B - Quality Control
TestAmerica - Morgan Hill, CA

Analyte	Result	Reporting Limit	Units	Spike Level	Source Result	%REC	%REC Limits	RPD	RPD Limit	Notes
---------	--------	--------------------	-------	----------------	------------------	------	----------------	-----	--------------	-------

Batch 7A23017 - EPA 5030B P/T / EPA 8260B

Matrix Spike (7A23017-MS1)		Source: MQA0563-05			Prepared & Analyzed: 01/23/07					
tert-Amyl methyl ether	11.7	0.50	ug/l	10.0	ND	117	65-135			
Benzene	10.9	0.50	"	10.0	ND	109	70-125			
tert-Butyl alcohol	1120	5.0	"	200	990	65	60-135			
Di-isopropyl ether	12.0	0.50	"	10.0	ND	120	70-130			
1,2-Dibromoethane (EDB)	11.6	0.50	"	10.0	ND	116	80-125			
1,2-Dichloroethane	11.5	0.50	"	10.0	ND	115	75-125			
Ethanol	222	300	"	200	ND	111	15-150			
Ethyl tert-butyl ether	11.5	0.50	"	10.0	ND	115	65-130			
Ethylbenzene	11.3	0.50	"	10.0	ND	113	70-130			
Methyl tert-butyl ether	45.3	0.50	"	10.0	36	93	50-140			
Toluene	10.7	0.50	"	10.0	ND	107	70-120			
Xylenes (total)	33.0	0.50	"	30.0	ND	110	80-125			
Surrogate: Dibromofluoromethane	2.60		"	2.50		104	75-130			
Surrogate: 1,2-Dichloroethane-d4	2.72		"	2.50		109	60-145			
Surrogate: Toluene-d8	2.56		"	2.50		102	70-130			
Surrogate: 4-Bromofluorobenzene	2.72		"	2.50		109	60-120			

Matrix Spike Dup (7A23017-MSD1)		Source: MQA0563-05			Prepared & Analyzed: 01/23/07					
tert-Amyl methyl ether	11.4	0.50	ug/l	10.0	ND	114	65-135	3	25	
Benzene	11.2	0.50	"	10.0	ND	112	70-125	3	15	
tert-Butyl alcohol	1190	5.0	"	200	990	100	60-135	6	35	
Di-isopropyl ether	10.7	0.50	"	10.0	ND	107	70-130	11	35	
1,2-Dibromoethane (EDB)	12.3	0.50	"	10.0	ND	123	80-125	6	15	
1,2-Dichloroethane	10.9	0.50	"	10.0	ND	109	75-125	5	10	
Ethanol	247	300	"	200	ND	124	15-150	11	35	
Ethyl tert-butyl ether	10.7	0.50	"	10.0	ND	107	65-130	7	35	
Ethylbenzene	11.4	0.50	"	10.0	ND	114	70-130	0.9	15	
Methyl tert-butyl ether	42.8	0.50	"	10.0	36	68	50-140	6	25	
Toluene	11.6	0.50	"	10.0	ND	116	70-120	8	15	
Xylenes (total)	34.7	0.50	"	30.0	ND	116	80-125	5	15	
Surrogate: Dibromofluoromethane	2.55		"	2.50		102	75-130			
Surrogate: 1,2-Dichloroethane-d4	2.38		"	2.50		95	60-145			
Surrogate: Toluene-d8	2.55		"	2.50		102	70-130			
Surrogate: 4-Bromofluorobenzene	2.56		"	2.50		102	60-120			

TestAmerica - Morgan Hill, CA

The results in this report apply to the samples analyzed in accordance with the chain of custody document. Unless otherwise stated, results are reported on a wet weight basis. This analytical report must be reproduced in its entirety.

Stratus Environmental Inc. [Arco]
3330 Cameron Park Dr., Suite 550
Cameron Park CA, 95682

Project: ARCO #0601, San Leandro, CA
Project Number: G0C23-0021
Project Manager: Jay Johnson

MQA0564
Reported:
01/29/07 14:15

Notes and Definitions

DET Analyte DETECTED
ND Analyte NOT DETECTED at or above the reporting limit or MDL, if MDL is specified
NR Not Reported
dry Sample results reported on a dry weight basis
RPD Relative Percent Difference



A BP affiliated company

Chain of Custody Record

Project Name: ARCO 601

BP BU/AR Region/Enfos Segment: BP > Americas > West > Retail > Alameda > 601

State or Lead Regulatory Agency:

Requested Due Date (mm/dd/yy): SLD TAT

Page 1 of 1

On-site Time: <u>0830</u>	Temp: <u>35</u>
Off-site Time: <u>1110</u>	Temp: <u>40</u>
Sky Conditions: <u>Clear</u>	
Meteorological Events: <u>—</u>	
Wind Speed: <u>—</u>	Direction: <u>—</u>

Lab Name: <u>TestAmerica</u>	BP/AR Facility No.: <u>601</u>	Consultant/Contractor: <u>Stratus Environmental, Inc.</u>
Address: <u>885 Jarvis Drive</u>	BP/AR Facility Address: <u>712 Lewelling Blvd., San Leandro</u>	Address: <u>3330 Cameron Park Drive, Suite 550</u>
<u>Morgan Hill, CA 95937</u>	Site Lat/Long:	<u>Cameron Park, CA 95682</u>
Lab PM: <u>Lisa Race</u>	California Global ID No.: <u>T0600100108</u>	Consultant/Contractor Project No.:
Tele/Fax: <u>408-782-8156 408-782-6308 (fax)</u>	Enfos Project No.: <u>G0C23-0021</u>	Consultant/Contractor PM: <u>Jay Johnson</u>
BP/AR PM Contact: <u>Paul Supple</u>	Provision or OOC (circle one) <u>Provision</u>	Tele/Fax: <u>(530) 676-6000 / (530) 676-6005</u>
Address: <u>2010 Crow Canyon Place, Suite 150</u>	Phase/WBS: <u>04-Monitoring</u>	Report Type & QC Level: <u>Level 1 with EDF</u>
<u>San Ramon, CA</u>	Sub Phase/Task: <u>03-Analytical</u>	E-mail EDD To: <u>cjewitt@stratusinc.net</u>
Tele/Fax: <u>925-275-3506</u>	Cost Element: <u>01-Contractor labor</u>	Invoice to: <u>Atlantic Richfield Co.</u>

Lab Bottle Order No:				Matrix			Laboratory No.	No. of Containers	Preservative					Requested Analysis						Sample Point Lat/Long and Comments
Item No.	Sample Description	Time	Date	Soil/Solid	Water/Liquid	Air			Unpreserved	H ₂ SO ₄	HNO ₃	HCl	Methanol	GRO/BTEX/Oxy*	1,2-DCA	Ethanol	EDB	DRO		
1	MW-1		01/15/07	X			MQA0564			X		X	X	X	X			All by 8260		
2	MW-3	1009	01/15/07				01	6												
3	MW-4																			
4	MW-5	1033	01/15/07				02	6												
5	MW-6																	*Oxy = MTBE, TAME, ETBE, DIPE, TBA		
6	MW-10	0927	01/15/07				03	6												
7																				
8	TB 601011512007	1050	01/15/07	X			04	2												
9																		on hold 3.4°C		
10																				

Sampler's Name: <u>Vince Zaluska</u>	Relinquished By / Affiliation: <u>Vince Zaluska</u>	Date: <u>1/15/07</u>	Time: <u>1327</u>	Accepted By / Affiliation: <u>Tulie Ry.</u>	Date: <u>1/15/07</u>	Time: <u>1327</u>
Sampler's Company: <u>Stratus</u>						
Shipment Date: <u>1-15-07</u>						
Shipment Method: <u>Stratus</u>						
Shipment Tracking No:						

Special Instructions: Please cc results to rmiller@broadbentinc.com

Custody Seals In Place: Yes / No | Temp Blank: Yes / No | Cooler Temp on Receipt: 118°F/C | Trip Blank: Yes / No | MS/MSD Sample Submitted: Yes / No

TEST AMERICA SAMPLE RECEIPT LOG

CLIENT NAME: ARCO
 REC. BY (PRINT) JULIE NG.
 WORKORDER: MOA0564

DATE REC'D AT LAB: 1/16/07
 TIME REC'D AT LAB: 0815
 DATE LOGGED IN: 1/17/07

For Regulatory Purposes?
 DRINKING WATER YES/NO
 WASTE WATER YES/NO

CIRCLE THE APPROPRIATE RESPONSE		LAB SAMPLE #	CLIENT ID	CONTAINER DESCRIPTION	PRESER VATIVE	pH	SAMPLE MATRIX	DATE SAMPLED	REMARKS: CONDITION (ETC.)
1. Custody Seal(s)	Present / Absent <u>Intact</u> / Broken*								
2. Chain-of-Custody	Present / Absent*								
3. Traffic Reports or Packing List:	Present / Absent*								
4. Airbill:	Airbill / Sticker Present / Absent								
5. Airbill #:	<u>D10010117349161</u>								
6. Sample Labels:	Present / Absent								
7. Sample IDs:	Listed / Not Listed on Chain-of-Custody								
8. Sample Condition:	Intact / Broken* / Leaking*								
9. Does information on chain-of-custody, traffic reports and sample labels agree?	Yes / No*								
10. Sample received within hold time?	Yes / No*								
11. Adequate sample volume received?	Yes / No*								
12. Proper preservatives used?	Yes / No*								
13. Trip Blank / Temp Blank Received? (circle which, if yes)	Yes / No*								
14. Read Temp: <u>4.8°C</u> Corrected Temp: <u>↓</u> Is corrected temp 4 +/-2°C? Yes / No**									

(Acceptance range for samples requiring thermal pres.)
 **Exception (if any): METALS / DFF ON ICE
 or Problem COC

APPENDIX B

GEOTRACKER UPLOAD CONFIRMATION

Electronic Submittal Information

[Main Menu](#) | [View/Add Facilities](#) | [Upload EDD](#) | [Check EDD](#)

UPLOADING A GEO_WELL FILE

Processing is complete. No errors were found!
Your file has been successfully submitted!

Submittal Title: 1Q07 GEO_WELL 601

Submittal Date/Time: 3/8/2007 2:25:14 PM

Confirmation Number: 3706944346

[Back to Main Menu](#)

Logged in as BROADBENT-C
(CONTRACTOR)

CONTACT SITE [ADMINISTRATOR](#).

Electronic Submittal Information

[Main Menu](#) | [View/Add Facilities](#) | [Upload EDD](#) | [Check EDD](#)

Your EDF file has been successfully uploaded!

Confirmation Number: 3169704318

Date/Time of Submittal: 3/8/2007 2:36:03 PM

Facility Global ID: T0600100108

Facility Name: ARCO #0601

Submittal Title: 1Q07 GW Monitoring

Submittal Type: GW Monitoring Report

Click [here](#) to view the detections report for this upload.

ARCO #0601	<u>Regional Board - Case #: 01-0116</u>
712 LEWELLING	SAN FRANCISCO BAY RWQCB (REGION 2) - (CM)
SAN LEANDRO, CA 94579	<u>Local Agency (lead agency) - Case #: RO0000309</u>
	ALAMEDA COUNTY LOP - (SP)

<u>CONF #</u>	<u>TITLE</u>	<u>QUARTER</u>
3169704318	1Q07 GW Monitoring	Q1 2007
<u>SUBMITTED BY</u>	<u>SUBMIT DATE</u>	<u>STATUS</u>
Broadbent & Associates, Inc.	3/8/2007	PENDING REVIEW

SAMPLE DETECTIONS REPORT

# FIELD POINTS SAMPLED	3
# FIELD POINTS WITH DETECTIONS	3
# FIELD POINTS WITH WATER SAMPLE DETECTIONS ABOVE MCL	2
SAMPLE MATRIX TYPES	WATER

METHOD QA/QC REPORT

METHODS USED	8260FA,8260TPH
TESTED FOR REQUIRED ANALYTES?	Y
LAB NOTE DATA QUALIFIERS	N

QA/QC FOR 8021/8260 SERIES SAMPLES

TECHNICAL HOLDING TIME VIOLATIONS	0
METHOD HOLDING TIME VIOLATIONS	0
LAB BLANK DETECTIONS ABOVE REPORTING DETECTION LIMIT	0
LAB BLANK DETECTIONS	0
DO ALL BATCHES WITH THE 8021/8260 SERIES INCLUDE THE FOLLOWING?	
- LAB METHOD BLANK	Y
- MATRIX SPIKE	N
- MATRIX SPIKE DUPLICATE	N
- BLANK SPIKE	Y
- SURROGATE SPIKE	Y

WATER SAMPLES FOR 8021/8260 SERIES

MATRIX SPIKE / MATRIX SPIKE DUPLICATE(S) % RECOVERY BETWEEN 65-135%	Y
MATRIX SPIKE / MATRIX SPIKE DUPLICATE(S) RPD LESS THAN 30%	Y
SURROGATE SPIKES % RECOVERY BETWEEN 85-115%	Y
BLANK SPIKE / BLANK SPIKE DUPLICATES % RECOVERY BETWEEN 70-130%	Y

SOIL SAMPLES FOR 8021/8260 SERIES

MATRIX SPIKE / MATRIX SPIKE DUPLICATE(S) % RECOVERY BETWEEN 65-135%	n/a
MATRIX SPIKE / MATRIX SPIKE DUPLICATE(S) RPD LESS THAN 30%	n/a
SURROGATE SPIKES % RECOVERY BETWEEN 70-125%	n/a
BLANK SPIKE / BLANK SPIKE DUPLICATES % RECOVERY BETWEEN 70-130%	n/a

FIELD QC SAMPLES

<u>SAMPLE</u>	<u>COLLECTED</u>	<u>DETECTIONS > REPD</u>
QCTB SAMPLES	N	0
QCEB SAMPLES	N	0
QCAB SAMPLES	N	0

Logged in as BROADBENT-C (CONTRACTOR)

CONTACT SITE ADMINISTRATOR.