



COUNTY OF ALAMEDA
Assessor's Office

[Help](#)

[New Query](#)

Property Value System

[History](#)

[Value](#)

[Transfer](#)

[Map](#)

[Glossary](#)

Parcel Number:4-67-15 Inactive:N Lien Date:01/01/2017 Owner:CHEVRON U S A INC

Property Address: 8TH ST, OAKLAND, CA 94607

Current Mailing Address as of 07/08/2013: CHEVRON U S A INC, c/o CHEVRON PROP TAX, PO BOX 285 , HOUSTON, TX 77001-0285

[Economic Unit](#)

Mailing Name		Historical Mailing Address	Document Date	Document Number	Value From Trans Tax	Parcel Count	Use
CHEVRON U S A INC c/o V1334B Attn: JIM ELY	List Owners	6001 BOLLINGER CANYON RD , SAN RAMON, CA 94583-2324	05/15/2012	2012-162233		3	1000
800 CENTER LLC	List Owners	484 LAKE PARK AVE , OAKLAND, CA 94610	06/29/2006	2006-249398		2	1000
CITY OF OAKLAND	List Owners	505 14TH ST # 609, OAKLAND, CA 94612-1406	05/18/1988	1988-117382		1	1000
BOOKER KENNETH	List Owners	818 CENTER ST , OAKLAND, CA 94607-1916	01/31/1986	1986-25156		2	1000
RODGERS HOLLIS	List Owners	1222 66TH ST , BERKELEY, CA 94702-2616	10/24/1960	AR-125635		2	1000

All information on this site is to be assumed accurate for property assessment purposes only, and is based upon the

Assessor's knowledge of each property. Caution is advised for use other than its intended purpose.

The Alameda County Intranet site is best viewed in Internet Explorer Version 5.5 or later.
Click [here](#) for more information regarding supported browsers.

Copyright © 2001 Alameda County



COUNTY OF ALAMEDA
Assessor's Office

[Help](#)

[New Query](#)

Property Value System

[History](#)

[Value](#)

[Transfer](#)

[Map](#)

[Glossary](#)

Parcel Number:4-67-17 Inactive:N Lien Date:01/01/2017 Owner:CHEVRON U S A INC

Property Address: **CENTER ST, OAKLAND, CA 94607**

Current Mailing Address as of 07/08/2013: **CHEVRON U S A INC, c/o CHEVRON PROP TAX, PO BOX 285 , HOUSTON, TX 77001-0285**

[Economic Unit](#)

Mailing Name		Historical Mailing Address	Document Date	Document Number	Value From Trans Tax	Parcel Count	Use
CHEVRON U S A INC c/o V1334B Attn: JIM ELY	List Owners	6001 BOLLINGER CANYON RD , SAN RAMON, CA 94583-2324	05/15/2012	2012-162233		<u>3</u>	<u>1000</u>
800 CENTER LLC	List Owners	484 LAKE PARK AVE , OAKLAND, CA 94610	06/29/2006	2006-249398		<u>2</u>	<u>1000</u>
CITY OF OAKLAND	List Owners	505 14TH ST # 609, OAKLAND, CA 94612-1406	05/18/1988	1988-117383		1	<u>1000</u>
BOOKER KENNETH	List Owners	818 CENTER ST , OAKLAND, CA 94607-1916	01/31/1986	1986-25156		<u>2</u>	<u>1000</u>
RODGERS HOLLIS	List Owners	1222 66TH ST , BERKELEY, CA 94702-2616	10/24/1960	AR-125635		<u>2</u>	<u>1000</u>

All information on this site is to be assumed accurate for property assessment purposes only, and is based upon the

Assessor's knowledge of each property. Caution is advised for use other than its intended purpose.

The Alameda County Intranet site is best viewed in Internet Explorer Version 5.5 or later.
Click [here](#) for more information regarding supported browsers.

Copyright © 2001 Alameda County

ASSESSOR'S MAP 4

Code Area Nos. 17-046 17-014

u.p

67

Scale: 1" = 60'

OAKLAND AND VICINITY (BOARDMAN) (Bk. 17 Pg. 14)
EIGHTH ST. TRACT (Bk. 7 Pg. 22)

Drawn: 11-68 RG
Revised: 2-25-81 RW
3-18-81 RW
4-22-81 RW
4-19-82 WL

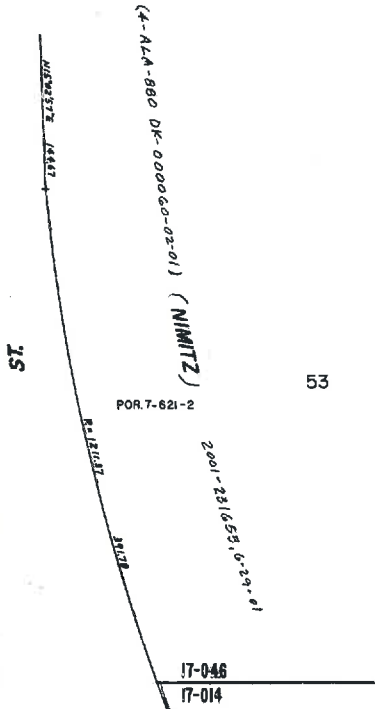
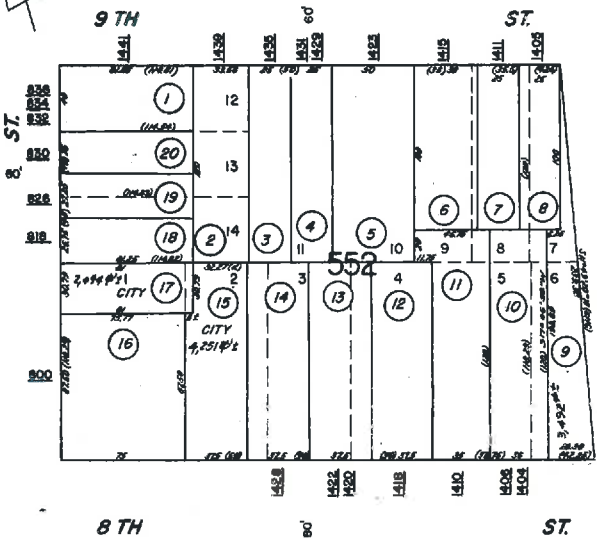

79

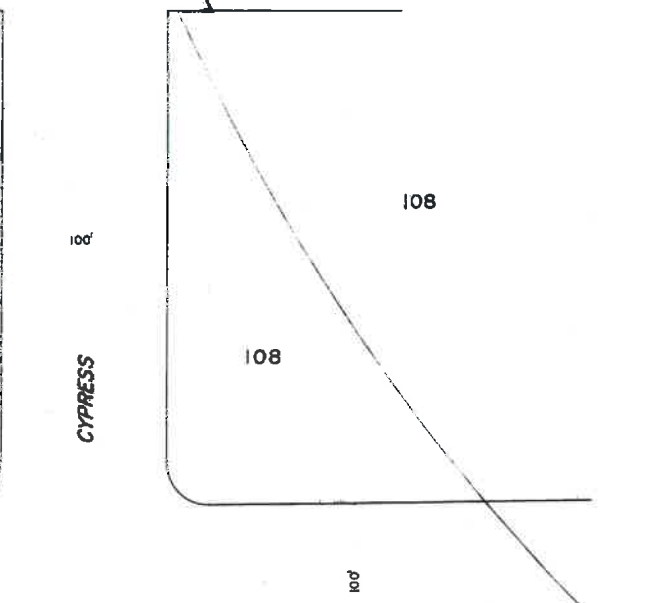
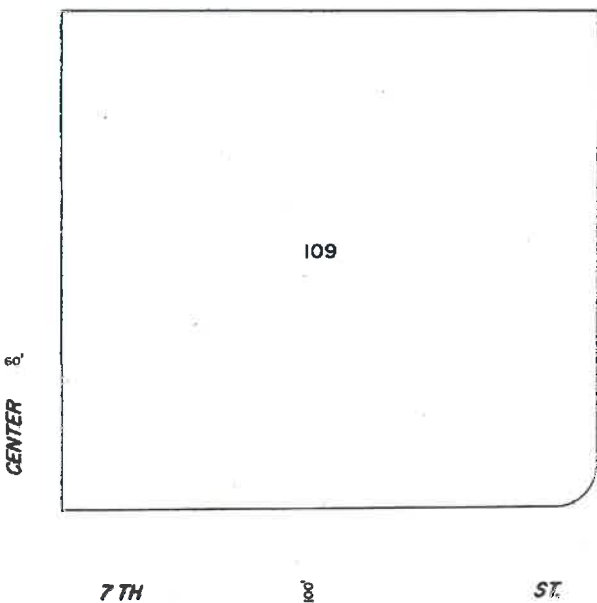

Formerly: Blks. 314, 315, 316