



COUNTY OF ALAMEDA
Assessor's Office

[Help](#)

[New Query](#)

Property Value System

[History](#)

[Value](#)

[Transfer](#)

[Map](#)

[Glossary](#)

Parcel Number: **99-40-13-29** Inactive: **N** Lien Date: **01/01/2017** Owner: **AK SERVICES INC**

Property Address: **4707 1ST ST, LIVERMORE, CA 94551-9293**

[Parcel History](#)

Mailing Name		Historical Mailing Address	Document Date	Document Number	Value From Trans	Parcel Count	Use Tax
AK SERVICES INC	List Owners	821 CORPORATE WAY , FREMONT, CA 94539-6115	10/31/2013	2013-350522	\$1,485,000	1	8500
MISSION HAKAM S & SIMRAT K	List Owners	2570 CAMINO TASSAJARA , DANVILLE, CA 94506-4408	07/30/2010	2010-211549		1	8500
JUNG GYEONG S	List Owners	4707 1ST ST , LIVERMORE, CA 94551	07/30/2010	2010-211546		1	8500
JUNG PYUNG O & GYEONG S	List Owners	4707 1ST ST , LIVERMORE, CA 94551-9293	02/05/2008	2008-48056	\$1,800,000	1	8500
FIRST INTERSTATE BANK OF CALIFORNIA TR c/o CONOCOPHILLIPS CO RE	List Owners	PO BOX 1539 , PASO ROBLES, CA 93447-1539	08/01/1994	1994-268169		1	8500
FIRST INTERSTATE BANK OF CALIFORNIA TR c/o TOSCO CORP	List Owners	2300 CLAYTON RD , CONCORD, CA 94520-2100	08/01/1994	1994-268168		1	8500
BP OIL COMPANY c/o PROPERTY TAX DEPT	List Owners	PO BOX 94563 , CLEVELAND, OH 44101	05/04/1989	1989-121414	\$503,500	1	8500
MOBIL OIL CORPORATION c/o PROPERTY TAX DEPT	List Owners	PO BOX 290 , DALLAS, TX 75221	03/13/1970	1970-26799		2	8500

All information on this site is to be assumed accurate for property assessment purposes only, and is based upon the Assessor's knowledge of each property. Caution is advised for use other than its intended purpose.

The Alameda County Intranet site is best viewed in Internet Explorer Version 5.5 or later.
Click [here](#) for more information regarding supported browsers.

Copyright © 2001 Alameda County

ASSESSOR'S MAP 99

Code Area Nos. 16-071
16-072

P.M. 5210 (70/92)
P.M. 6622 (223/76)

Rancho Las Positas (Por of Plot) (BK 95 D3-Pg. 205)
P.M. 1019 (Bk. 79 Pg. 56) P.M. 1639 (Bk. 88 Pg. 31); P.M. 1140 (179/36)
P.M. 1879 (Bk. 91 Pg. 51)
P.M. 1666 (Bk. 94 Pg. 15)

40

Scale: 1" = 400'

P.M. 3235 125/62

40-Pg. 1

40-Pg. 1

1325
TOTAL L. (2928.0)

Pg. 2

U.S. H-30 EAST

U.S. H-30 EAST

U.S. H-30 EAST

U.S. H-30 EAST

U.S. H-30 EAST

U.S. H-30 EAST

U.S. H-30 EAST

U.S. H-30 EAST

U.S. H-30 EAST

U.S. H-30 EAST

U.S. H-30 EAST

U.S. H-30 EAST

U.S. H-30 EAST

U.S. H-30 EAST

U.S. H-30 EAST

U.S. H-30 EAST

U.S. H-30 EAST

U.S. H-30 EAST

U.S. H-30 EAST

U.S. H-30 EAST

U.S. H-30 EAST

U.S. H-30 EAST

U.S. H-30 EAST

U.S. H-30 EAST

U.S. H-30 EAST

U.S. H-30 EAST

U.S. H-30 EAST

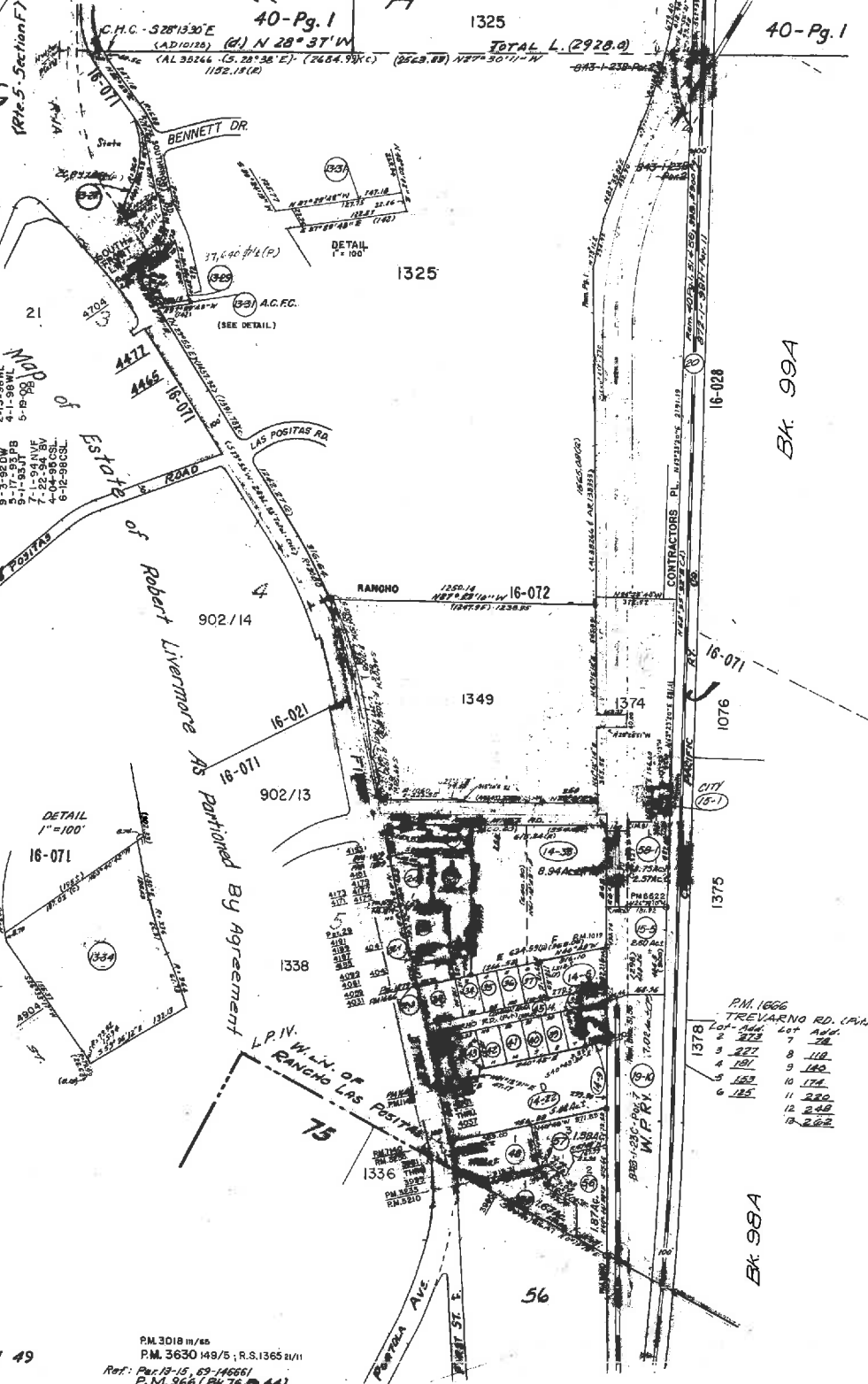

Map of Estate of Robert Livermore as partitioned by agreement

DETAIL 1" = 100'

DETAIL 1" = 100'

P.M. 1666 TREVARNO RD. (141)			
Lot	Ac.	Lot	Ac.
1	2.72	7	2.8
2	2.71	8	1.18
3	2.71	9	1.62
4	1.61	10	1.74
5	1.61	11	2.22
6	1.61	12	2.12
		13	2.62

ACM 49

P.M. 3018 (11/85)
P.M. 3630 (149/5); R.S. 1365 (2/11)
Ref: P.M. 13-15, 65-16661
P.M. 966 (Bk. 76 Pg. 44)

HPM-60

Ind. 1