

ASSESSOR'S MAP 5

Code Area No. 17-046

Map of Market St Lots (Bk. 5 Pg. 2)

Scale: 1"=40'

431  
636

941 919-937 929 923 919 917 915 911 909 907 905 903

24<sup>TH</sup> St

REV. 5-19-76 RCM 6-03-16 LL  
10-02-08 LL 4-15-81 SY  
4-21-83 CSN  
4-21-84 VT  
4-28-84 LL



430

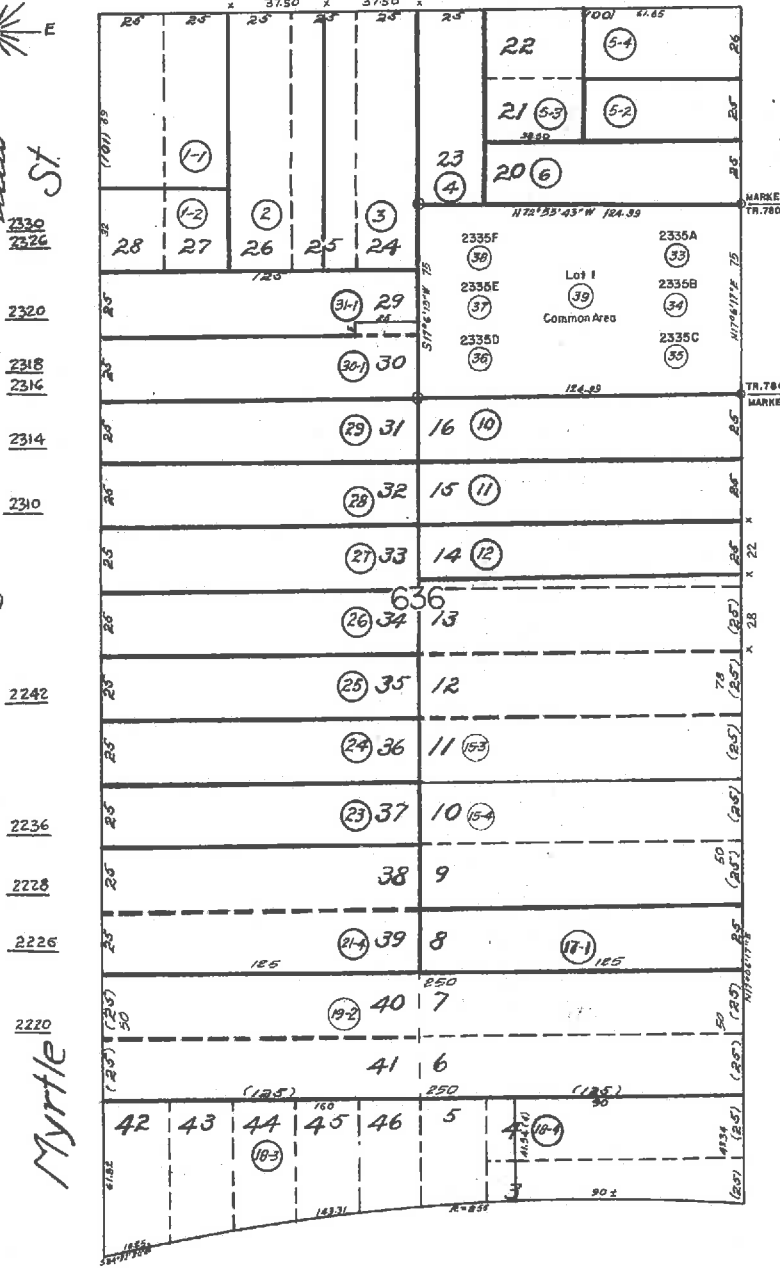

St

Market

Myrtle

West Grand Avenue

TR. 7803 303/44-46

MEAD ST.

ATHENS AVE

2349  
2347  
2345  
2343  
2339  
2337  
2321  
2317  
2315  
2311  
2309  
2307  
2303  
2285  
2281  
2277  
2271  
2257



COUNTY OF ALAMEDA  
**Assessor's Office**

[Help](#)

[New Query](#)

**Property Value System**

**History**

Value

Transfer

Map

Glossary

Parcel Number: **5-431-18-3** Inactive: **N** Lien Date: **01/01/2016** Owner: **HAHN SANG E & HAITAN TRS**

Property Address: **914 W GRAND AVE, OAKLAND, CA 94607-3420**

[Economic Unit](#)

Mailing Name		Historical Mailing Address	Document Date	Document Number	Value From Trans Tax	Parcel Count	Use
HAHN SANG E & HAITAN TRS	<a href="#">List Owners</a>	212 AUSTIN LN , ALAMO, CA 94507-1341	08/05/2010	2010-224235		1	<a href="#">4100</a>
HAHN SANG E & HAITAN TRS	<a href="#">List Owners</a>	5055 ROYAL PINES WAY , DUBLIN, CA 94568-7761	11/07/2005	2005-479053		6	<a href="#">4100</a>
MISRI GAYATRI & KARISHMAL K ETAL	<a href="#">List Owners</a>	399 BRADFORD ST , REDWOOD CITY, CA 94063	11/07/2005	2005-479052		5	<a href="#">4100</a>
MISRI DAYA HEIRS OF EST & MISRI SUSHIL ETAL c/o MISRI GAYATRI	<a href="#">List Owners</a>	399 BRADFORD ST , REDWOOD CITY, CA 94063	10/08/1998	TRAN-248124		5	<a href="#">4100</a>
MISRI ASHOK K ETAL	<a href="#">List Owners</a>	1084 LUPIN AVE , CHICO, CA 95973-1015	02/27/1991	1991-54437		6	<a href="#">4100</a>
CAL WEST PERIODICALS INC c/o JAMES SMART	<a href="#">List Owners</a>	2400 FILBERT ST , OAKLAND, CA 94607-2919	07/22/1986	1986-174596	\$50,000	1	<a href="#">4100</a>
MARSICANO LILLIAN & CARMINATI JOSEPHINE c/o GRANT TOWER III	<a href="#">List Owners</a>	220 BUSH ST FL 20, SAN FRANCISCO, CA 94104-3555	08/23/1966	AY-100396		1	<a href="#">4100</a>

All information on this site is to be assumed accurate for property assessment purposes only, and is based upon the Assessor's knowledge of each property. Caution is advised for use other than its intended purpose.

The Alameda County Intranet site is best viewed in Internet Explorer Version 5.5 or later.  
Click [here](#) for more information regarding supported browsers.

Copyright © 2001 Alameda County



COUNTY OF ALAMEDA  
**Assessor's Office**

[Help](#)
[New Query](#)

## Property Value System

[History](#)
[Value](#)
[Transfer](#)
[Map](#)
[Glossary](#)

Parcel Number: **5-431-19-2** Inactive: **N** Lien Date: **01/01/2016** Owner: **HAHN SANG E & HAITAN TRS**

Property Address: **2220 MYRTLE ST, OAKLAND, CA 94607**

[Economic Unit](#) | [Parcel History](#)

Mailing Name		Historical Mailing Address	Document Date	Document Number	Value From Trans Tax	Parcel Count	Use
HAHN SANG E & HAITAN TRS	<a href="#">List Owners</a>	212 AUSTIN LN , ALAMO, CA 94507-1341	08/21/2009	2009-276423		1	<a href="#">4100</a>
HAHN SANG E & HAITAN TRS	<a href="#">List Owners</a>	5055 ROYAL PINES WAY , DUBLIN, CA 94568-7761	11/07/2005	2005-479053		6	<a href="#">4100</a>
MISRI ASHOK K	<a href="#">List Owners</a>	1084 LUPIN AVE , CHICO, CA 95973-1015	01/28/2005	2005-36040		1	<a href="#">4100</a>
MISRI ASHOK K	<a href="#">List Owners</a>	1084 LUPIN AVE , CHICO, CA 95973-1015	10/17/2001	2001-394736		1	<a href="#">4100</a>
MISRI ASHOK K c/o GRANT TOWER III	<a href="#">List Owners</a>	1084 LUPIN AVE , CHICO, CA 95973-1015	03/12/1993	1993-80795		1	<a href="#">4100</a>
MISRI ASHOK K ETAL c/o GRANT TOWER III	<a href="#">List Owners</a>	2271 MARKET ST , OAKLAND, CA 94607-3425	02/27/1991	1991-54437		6	<a href="#">4100</a>
CAL WEST PERIODICALS INC c/o GRANT TOWER III	<a href="#">List Owners</a>	PO BOX 2049 , OAKLAND, CA 94604-2049	08/23/1983	1983-154772		4	<a href="#">4100</a>
UNION ICE COMPANY	<a href="#">List Owners</a>	2220 MYRTLE ST , OAKLAND, CA 94607-3431	09/27/1972	1972-131709		4	<a href="#">4100</a>

All information on this site is to be assumed accurate for property assessment purposes only, and is based upon the Assessor's knowledge of each property. Caution is advised for use other than its intended purpose.

The Alameda County Intranet site is best viewed in Internet Explorer Version 5.5 or later.  
Click [here](#) for more information regarding supported browsers.

Copyright © 2001 Alameda County



COUNTY OF ALAMEDA  
**Assessor's Office**

[Help](#)
[New Query](#)

## Property Value System

[History](#)
[Value](#)
[Transfer](#)
[Map](#)
[Glossary](#)

Parcel Number: **5-431-21-4** Inactive: **N** Lien Date: **01/01/2016** Owner: **HAHN SANG E & HAITAN TRS**

Property Address: **2226 MYRTLE ST, OAKLAND, CA 94607-3431**

[Economic Unit](#)

Mailing Name		Historical Mailing Address	Document Date	Document Number	Value From Trans Tax	Parcel Count	Use
HAHN SANG E & HAITAN TRS	<a href="#">List Owners</a>	212 AUSTIN LN , ALAMO, CA 94507-1341	08/05/2010	2010-224236		1	<a href="#">4100</a>
HAHN SANG E & HAITAN TRS	<a href="#">List Owners</a>	5055 ROYAL PINES WAY , DUBLIN, CA 94568-7761	11/07/2005	2005-479053		6	<a href="#">4100</a>
MISRI GAYATRI & KARISHMAL K ETAL	<a href="#">List Owners</a>	399 BRADFORD ST , REDWOOD CITY, CA 94063	11/07/2005	2005-479052		5	<a href="#">4100</a>
MISRI DAYA HEIRS OF EST & MISRI SUSHIL ETAL c/o MISRI GAYATRI	<a href="#">List Owners</a>	399 BRADFORD ST , REDWOOD CITY, CA 94063	10/08/1998	TRAN-248124		5	<a href="#">4100</a>
MISRI ASHOK K ETAL	<a href="#">List Owners</a>	1084 LUPIN AVE , CHICO, CA 95973-1015	02/27/1991	1991-54437		6	<a href="#">4100</a>
CAL WEST PERIODICALS INC c/o GRANT TOWER III	<a href="#">List Owners</a>	PO BOX 2049 , OAKLAND, CA 94604-2049	08/23/1983	1983-154772		4	<a href="#">4100</a>
UNION ICE COMPANY	<a href="#">List Owners</a>	2226 MYRTLE ST , OAKLAND, CA 94607-3431	09/19/1969	1969-105789		1	<a href="#">4100</a>

All information on this site is to be assumed accurate for property assessment purposes only, and is based upon the Assessor's knowledge of each property. Caution is advised for use other than its intended purpose.

The Alameda County Intranet site is best viewed in Internet Explorer Version 5.5 or later.  
 Click [here](#) for more information regarding supported browsers.

Copyright © 2001 Alameda County



COUNTY OF ALAMEDA

## Assessor's Office

[Help](#)[New Query](#)

## Property Value System

[History](#)[Value](#)[Transfer](#)[Map](#)[Glossary](#)Parcel Number: **5-431-23** Inactive: **N** Lien Date: **01/01/2016** Owner: **HAHN SANG E & HAITAN TRS**Property Address: **2236 MYRTLE ST, OAKLAND, CA 94607**Current Mailing Address as of 09/28/2007: **HAHN SANG E & HAITAN TRS, 212 AUSTIN LN , ALAMO, CA 94507-1341**[Economic Unit](#)

Mailing Name		Historical Mailing Address	Document Date	Document Number	Value From Trans Tax	Parcel Count	Use
HAHN SANG E & HAITAN TRS	<a href="#">List Owners</a>	5055 ROYAL PINES WAY , DUBLIN, CA 94568-7761	11/07/2005	2005-479053		<u>6</u>	<u>4100</u>
MISRI GAYATRI & KARISHMAL K ETAL	<a href="#">List Owners</a>	399 BRADFORD ST , REDWOOD CITY, CA 94063	11/07/2005	2005-479052		<u>5</u>	<u>4100</u>
MISRI DAYA HEIRS OF EST & MISRI SUSHIL ETAL c/o MISTI GAYATRI	<a href="#">List Owners</a>	399 BRADFORD ST , REDWOOD CITY, CA 94063	09/02/2005	2005-379248		1	<u>4100</u>
MISRI DAYA HEIRS OF EST & MISRI SUSHIL ETAL c/o MISTI GAYATRI	<a href="#">List Owners</a>	399 BRADFORD ST , REDWOOD CITY, CA 94063	10/08/1998	TRAN-248124		<u>5</u>	<u>4100</u>
MISRI ASHOK K ETAL	<a href="#">List Owners</a>	1084 LUPIN AVE , CHICO, CA 95973-1015	02/27/1991	1991-54437		<u>6</u>	<u>4100</u>
CALWEST PERIODICALS INCORPORATED c/o GRANT TOWER III	<a href="#">List Owners</a>	2400 FILBERT ST , OAKLAND, CA 94607-2919	09/23/1986	1986-232224	\$20,000	1	<u>4100</u>
WATSON WILLIE L JR c/o GRANT TOWER III	<a href="#">List Owners</a>	618 54TH ST , OAKLAND, CA 94609-1624	08/13/1982	1982-122828		1	<u>4100</u>
WATSON WILLIE L + M	<a href="#">List Owners</a>	2236 MYRTLE ST , OAKLAND, CA 94607-3431	10/02/1969	1969-111374		1	<u>4100</u>

All information on this site is to be assumed accurate for property assessment purposes only, and is based upon the Assessor's knowledge of each property. Caution is advised for use other than its intended purpose.

The Alameda County Intranet site is best viewed in Internet Explorer Version 5.5 or later.

Click [here](#) for more information regarding supported browsers.

Copyright © 2001 Alameda County



COUNTY OF ALAMEDA  
**Assessor's Office**

[Help](#)

[New Query](#)

**Property Value System**

**History**

Value

Transfer

Map

Glossary

Parcel Number: **5-431-15-4**    Inactive: **N**    Lien Date: **01/01/2016**    Owner: **HAHN SANG E & HAITAN TRS**

Property Address: **2281 MARKET ST, OAKLAND, CA 94607**

Current Mailing Address as of 09/28/2007: **HAHN SANG E & HAITAN TRS, 212 AUSTIN LN , ALAMO, CA 94507-1341**

[Economic Unit](#) | [Parcel History](#)

Mailing Name		Historical Mailing Address	Document Date	Document Number	Value From Trans Tax	Parcel Count	Use
HAHN SANG E & HAITAN TRS	<a href="#">List Owners</a>	5055 ROYAL PINES WAY , DUBLIN, CA 94568-7761	11/07/2005	2005-479053		<u>6</u>	<u>4100</u>
MISRI GAYATRI & KARISHMAL K ETAL	<a href="#">List Owners</a>	399 BRADFORD ST , REDWOOD CITY, CA 94063	11/07/2005	2005-479052		<u>5</u>	<u>4100</u>
MISRI DAYA HEIRS OF EST & MISRI SUSHIL ETAL c/o MISRI, GAYATRI	<a href="#">List Owners</a>	399 BRADFORD ST , REDWOOD CITY, CA 94063	10/08/1998	TRAN-248124		<u>5</u>	<u>4100</u>
MISRI ASHOK K ETAL	<a href="#">List Owners</a>	1084 LUPIN AVE , CHICO, CA 95973-1015	02/27/1991	1991-54437		<u>6</u>	<u>4100</u>
CAL WEST PERIODICALS INC c/o WESTERN INVEST R E	<a href="#">List Owners</a>	PO BOX 2049 , OAKLAND, CA 94604-2049	08/23/1983	1983-154772		<u>4</u>	<u>4100</u>
UNION ICE COMPANY	<a href="#">List Owners</a>	2281 MARKET ST , OAKLAND, CA 94607-3425	09/22/1969	1969-106307		<u>2</u>	<u>4100</u>

All information on this site is to be assumed accurate for property assessment purposes only, and is based upon the Assessor's knowledge of each property. Caution is advised for use other than its intended purpose.

The Alameda County Intranet site is best viewed in Internet Explorer Version 5.5 or later.  
Click [here](#) for more information regarding supported browsers.

Copyright © 2001 Alameda County



COUNTY OF ALAMEDA  
**Assessor's Office**

[Help](#)
[New Query](#)

## Property Value System

[History](#)
[Value](#)
[Transfer](#)
[Map](#)
[Glossary](#)

Parcel Number: **5-431-17-1** Inactive: **N** Lien Date: **01/01/2016** Owner: **HAHN SANG E & HAITAN TRS**

Property Address: **2277 MARKET ST, OAKLAND, CA 94607**

Current Mailing Address as of 09/28/2007: **HAHN SANG E & HAITAN TRS, 212 AUSTIN LN , ALAMO, CA 94507-1341**

[Economic Unit](#)

Mailing Name		Historical Mailing Address	Document Date	Document Number	Value From Trans Tax	Parcel Count	Use
HAHN SANG E & HAITAN TRS	<a href="#">List Owners</a>	5055 ROYAL PINES WAY , DUBLIN, CA 94568-7761	11/07/2005	2005-479053		<u>6</u>	<u>4100</u>
MISRI GAYATRI & KARISHMAL K ETAL	<a href="#">List Owners</a>	399 BRADFORD ST , REDWOOD CITY, CA 94063	11/07/2005	2005-479052		<u>5</u>	<u>4100</u>
MISRI ASHOK K & MISRI SUSHIL ETAL c/o MISRI GAYATRI	<a href="#">List Owners</a>	399 BRADFORD ST , REDWOOD CITY, CA 94063	10/08/1998	TRAN-248124		<u>5</u>	<u>4100</u>
MISRI ASHOK K ETAL	<a href="#">List Owners</a>	1084 LUPIN AVE , CHICO, CA 95973-1015	02/27/1991	1991-54437		<u>6</u>	<u>4100</u>
CAL WEST PERIODICALS INC c/o WESTERN INVEST R E	<a href="#">List Owners</a>	PO BOX 2049 , OAKLAND, CA 94604-2049	08/23/1983	1983-154772		<u>4</u>	<u>4100</u>
UNION ICE COMPANY	<a href="#">List Owners</a>	2277 MARKET ST , OAKLAND, CA 94607-3425	09/27/1972	1972-131709		<u>4</u>	<u>4100</u>
BELL HAVRAH	<a href="#">List Owners</a>	2277 MARKET ST , OAKLAND, CA 94607-3425	01/24/1964	AW-13231		1	<u>4100</u>

All information on this site is to be assumed accurate for property assessment purposes only, and is based upon the Assessor's knowledge of each property. Caution is advised for use other than its intended purpose.

The Alameda County Intranet site is best viewed in Internet Explorer Version 5.5 or later.  
Click [here](#) for more information regarding supported browsers.

Copyright © 2001 Alameda County