

C A M B R I A

August 16, 2006

Ms. Ann Roth
California Department of Water Resources (DWR)
901 P Street, 3rd Floor
Sacramento, California 95814

Re: **Well Completion Reports**
Former Texaco Service Station Site # 30-6799
5815 Market Street
Oakland, CA

Dear Ms. Roth:

 Cambria Environmental Technology, Inc. (Cambria), on behalf of Chevron Environmental Management Company (Chevron), is submitting the following DWR Well Completion Reports in conjunction with well installation activities at the subject site.

Attached are the prepared well completion reports, boring logs, and a Site Plan.

Thank you for your assistance. If you have any questions or comments, please contact Lelia Pascale, at (510) 420-3350 or via email at lpascale@cambria-env.com.

Sincerely,
Cambria Environmental Technology, Inc.



Lelia Pascale
Senior Staff Geologist

cc: Woodward Drilling Company, Inc., 550 River Road, Rio Vista, CA 94571
Alameda County Database

i:\306799 jimmys house of sparkles\site investigation\letter-dwr 306799 august 2006.doc

**Cambria
Environmental
Technology, Inc.**

5900 Hollis Street
Suite A
Emeryville, CA 94608
Tel (510) 420-0700
Fax (510) 420-9170

*The free Adobe Reader may be used to view and complete this form. However, software must be purchased to complete, save, and reuse a saved form.

File Original with DWR

State of California

Well Completion Report

Refer to Instruction Pamphlet
No. e038295

Page 1 of 6

Owner's Well Number MW-1

Date Work Began 3-24-06 Date Work Ended 3-27-06

Local Permit Agency Alameda County Public Works Agency

Permit Number W2006-0202 Permit Date 3-17-06

DWR Use Only - Do Not Fill In

State Well Number/Site Number
Latitude Longitude
APN/TRS/Other

Geologic Log		Description Describe material, grain size, color, etc
Depth from Surface Feet to Feet		
Orientation <input type="radio"/> Vertical <input type="radio"/> Horizontal <input type="radio"/> Angle Specify _____		See boring log
Drilling Method _____ Drilling Fluid _____		
Total Depth of Boring _____ Feet		
Total Depth of Completed Well _____ Feet		

Well Owner
Name Chevron Env. Management Co.
Mailing Address PO Box 6012
City San Ramon State CA Zip 94583

Well Location
Address 5815 Market St.
City Oakland County Alameda
Latitude _____ Deg. Min. Sec. N Longitude _____ Deg. Min. Sec. W
Datum NAD83 Decimal Lat. _____ Decimal Long. _____
APN Book _____ Page _____ Parcel _____
Township _____ Range _____ Section _____

Location Sketch
(Sketch must be drawn by hand after form is printed.)
North
South
West
East
See site plan

Activity
 New Well
 Modification/Repair
 Deepen
 Other
 Destroy
Describe procedures and materials under "GEOLOGIC LOG"

Planned Uses
 Water Supply
 Domestic Public
 Irrigation Industrial
 Cathodic Protection
 Dewatering
 Heat Exchange
 Injection
 Monitoring
 Remediation
 Sparging
 Test Well
 Vapor Extraction
 Other

Water Level and Yield of Completed Well
Depth to first water 5 (Feet below surface)
Depth to Static _____
Water Level 4.92 (Feet) Date Measured 6-20-06
Estimated Yield *15.8 gpd (GPM) Test Type _____
Test Length _____ (Hours) Total Drawdown _____ (Feet)
*May not be representative of a well's long term yield.

Casings							
Depth from Surface Feet to Feet	Borehole Diameter (Inches)	Type	Material	Wall Thickness (Inches)	Outside Diameter (Inches)	Screen Type	Slot Size if Any (Inches)
See boring log							

Annular Material		
Depth from Surface Feet to Feet	Fill	Description

Attachments
 Geologic Log
 Well Construction Diagram
 Geophysical Log(s)
 Soil/Water Chemical Analyses
 Other Site Plan

Certification Statement
I, the undersigned, certify that this report is complete and accurate to the best of my knowledge and belief
Name WOODWARD DRILLING Co.
Address P.O. Box 336 City RIO VISTA State CA Zip 94571
Signed Kenneth Juarez Date Signed 8/16/06 C-57 License Number 710079

File Original with DWR

State of California

Well Completion Report

Refer to Instruction Pamphlet

No. e038296

Page 2 of 6

Owner's Well Number MW-2

Date Work Began 3-24-06

Date Work Ended 3-27-06

Local Permit Agency Alameda County Public Works

Permit Number W2006-0203 Permit Date 3-17-06

DWR Use Only - Do Not Fill In

State Well Number/Site Number			
Latitude		Longitude	
APN/TRS/Other			

Geologic Log

Orientation Vertical Horizontal Angle Specify _____

Drilling Method _____ Drilling Fluid _____

Depth from Surface		Description
Feet	to Feet	Describe material, grain size, color, etc
		See boring log

Total Depth of Boring _____ Feet

Total Depth of Completed Well _____ Feet

Well Owner

Name Chevron Environmental Management Co.

Mailing Address PO Box 6012

City San Ramon State CA Zip 94583

Well Location

Address 5815 Market St.

City Oakland County Alameda

Latitude _____ Deg. _____ Min. _____ Sec. N Longitude _____ Deg. _____ Min. _____ Sec. W

Datum _____ Decimal Lat. _____ Decimal Long. _____

APN Book _____ Page _____ Parcel _____

Township _____ Range _____ Section _____

Location Sketch

(Sketch must be drawn by hand after form is printed.)

North

See site plan

West

East

South

Activity

New Well

Modification/Repair

Deepen

Other _____

Destroy

Describe procedures and materials under "GEOLOGIC LOG"

Planned Uses

Water Supply

Domestic Public

Irrigation Industrial

Cathodic Protection

Dewatering

Heat Exchange

Injection

Monitoring

Remediation

Sparging

Test Well

Vapor Extraction

Other _____

Water Level and Yield of Completed Well

Depth to first water 5 (Feet below surface)

Depth to Static _____

Water Level 946 (Feet) Date Measured 6-20-06

Estimated Yield * 15.8 (GPM) Test Type _____

Test Length _____ (Hours) Total Drawdown _____ (Feet)

*May not be representative of a well's long term yield.

Casings

Depth from Surface	Borehole Diameter	Type	Material	Wall Thickness	Outside Diameter	Screen Type	Slot Size if Any
Feet to Feet	(Inches)			(Inches)	(Inches)		(Inches)
See boring log							

Annular Material

Depth from Surface	Fill	Description
Feet to Feet		

Attachments

Geologic Log

Well Construction Diagram

Geophysical Log(s)

Soil/Water Chemical Analyses

Other Site Plan

Attach additional information, if it exists.

Certification Statement

I, the undersigned, certify that this report is complete and accurate to the best of my knowledge and belief

Name Woodward Drilling Co.

Person, Firm or Corporation

P.O. Box 336 RIO VISTA CA 94571

Address City State Zip

Signed Kaman Jamial For WDC 8/16/06 710079

Date Signed C-57 License Number

C-57 Licensed Water Well Contractor

File Original with DWR

State of California

Well Completion Report

Refer to Instruction Pamphlet No. e038298

Page 4 of 6
Owner's Well Number MW-4
Date Work Began 3-24-06 Date Work Ended 3-27-06
Local Permit Agency Alameda County Public Works
Permit Number W2006-0205 Permit Date 3-17-06

DWR Use Only - Do Not Fill In
State Well Number/Site Number
Latitude Longitude
APN/TRS/Other

Geologic Log
Orientation: Vertical
Depth from Surface: See boring log
Total Depth of Boring:
Total Depth of Completed Well:

Well Owner
Name: Chevron Env. Management Co.
Mailing Address: PO Box 6012
City: San Ramon State: CA Zip: 94583

Well Location
Address:
City:
County:
Latitude:
Longitude:
Datum:
APN Book:
Page:
Parcel:
Township:
Range:
Section:

Location Sketch
(Sketch must be drawn by hand after form is printed.)
North
South
West
East
See site plan

Activity
New Well
Modification/Repair
Deepen
Other
Destroy
Describe procedures and materials under 'GEOLOGIC LOG'

Planned Uses
Water Supply
Domestic
Public
Irrigation
Industrial
Cathodic Protection
Dewatering
Heat Exchange
Injection
Monitoring
Remediation
Sparging
Test Well
Vapor Extraction
Other

Water Level and Yield of Completed Well
Depth to first water: 5 (Feet below surface)
Depth to Static:
Water Level: 4.04 (Feet) Date Measured: 6-20-06
Estimated Yield: 1689 (GPM) Test Type:
Test Length: (Hours) Total Drawdown: (Feet)
*May not be representative of a well's long term yield.

Casings
Depth from Surface:
Borehole Diameter:
Type:
Material:
Wall Thickness:
Outside Diameter:
Screen Type:
Slot Size:
See boring log

Annular Material
Depth from Surface:
Fill:
Description:

Attachments
Geologic Log
Well Construction Diagram
Geophysical Log(s)
Soil/Water Chemical Analyses
Other: Site Plan

Certification Statement
I, the undersigned, certify that this report is complete and accurate to the best of my knowledge and belief
Name: Woodward Drilling Co.
Address: P.O. Box 336
City: Rio Vista
State: CA Zip: 94571
Signed: Maria Jaramila for WDC
Date Signed: 8/14/06
C-57 License Number: 710079

*The free Adobe Reader may be used to view and complete this form. However, software must be purchased to complete, save, and reuse a saved form.

File Original with DWR

State of California Well Completion Report

Refer to Instruction Pamphlet
No. e038299

Page 5 of 6
Owner's Well Number MW-5

Date Work Began 3-23-06 Date Work Ended 3-28-06

Local Permit Agency Alameda County Public Works

Permit Number W2006-0266 Permit Date 3-17-06

DWR Use Only - Do Not Fill In

State Well Number/Site Number

Latitude Longitude

APN/TRS/Other

Geologic Log

Orientation Vertical Horizontal Angle Specify

Drilling Method Drilling Fluid

Depth from Surface	Description	
Feet to Feet	Describe material, grain size, color, etc	
	See boring log	

Well Owner

Name Chevron Env. Management Co.

Mailing Address PO Box 6012

City San Ramon State CA Zip 94583

Well Location

Address 5815 Market St.

City Oakland County Alameda

Latitude _____ N Longitude _____ W
Deg. Min. Sec. Deg. Min. Sec.

Datum _____ Decimal Lat. _____ Decimal Long. _____

APN Book _____ Page _____ Parcel _____

Township _____ Range _____ Section _____

Location Sketch

(Sketch must be drawn by hand after form is printed.)

North

See Site Plan

South

Activity

- New Well
- Modification/Repair
 - Deepen
 - Other
- Destroy

Describe procedures and materials under "GEOLOGIC LOG"

Planned Uses

- Water Supply
 - Domestic Public
 - Irrigation Industrial
- Cathodic Protection
- Dewatering
- Heat Exchange
- Injection
- Monitoring
- Remediation
- Sparging
- Test Well
- Vapor Extraction
- Other

Total Depth of Boring _____ Feet

Total Depth of Completed Well _____ Feet

Illustrate or describe distance of well from roads, buildings, fences, rivers, etc. and attach a map. Use additional paper if necessary. Please be accurate and complete.

Water Level and Yield of Completed Well

Depth to first water 5 (Feet below surface)

Depth to Static _____

Water Level 5.46 (Feet) Date Measured 6-20-06

Estimated Yield * 18.4 (GPM) Test Type _____

Test Length _____ (Hours) Total Drawdown _____ (Feet)

*May not be representative of a well's long term yield.

Casings

Depth from Surface	Borehole Diameter	Type	Material	Wall Thickness	Outside Diameter	Screen Type	Slot Size if Any
Feet to Feet	(Inches)			(Inches)	(Inches)		(Inches)
	See site plan						

Annular Material

Depth from Surface	Fill	Description
Feet to Feet		

Attachments

- Geologic Log
- Well Construction Diagram
- Geophysical Log(s)
- Soil/Water Chemical Analyses
- Other Site plan

Attach additional information, if it exists.

Certification Statement

I, the undersigned, certify that this report is complete and accurate to the best of my knowledge and belief

Name WOODWARD DRILLING Co.

Person, Firm or Corporation

P.O. Box 336 RIo ViSta CA 94571

Address City State Zip

Signed Teresa Juarez P. WDC 8/16/06 710079

C-57 Licensed Water Well Contractor

Date Signed C-57 License Number



Cambria Environmental Technology, Inc.
 5900 Hollis Street, Suite A
 Emeryville, CA 94608
 Telephone: 510-420-0700
 Fax: 510-420-9170

BORING/WELL LOG

CLIENT NAME	Chevron Products Company	BORING/WELL NAME	MW-1
JOB/SITE NAME	30-6799	DRILLING STARTED	24-Mar-06
LOCATION	5815 Market Street, Oakland	DRILLING COMPLETED	27-Mar-06
PROJECT NUMBER	31J-2224	WELL DEVELOPMENT DATE (YIELD)	NA
DRILLER	Woodward Drilling Co., C57# 710079	GROUND SURFACE ELEVATION	71.66 ft above msl
DRILLING METHOD	Hollow-stem auger	TOP OF CASING ELEVATION	71.66 ft above msl
BORING DIAMETER	8"	SCREENED INTERVALS	4 to 14 fbg
LOGGED BY	L. Pascale	DEPTH TO WATER (First Encountered)	5.0 fbg (24-Mar-06)
REVIEWED BY	L. Genin	DEPTH TO WATER (Static)	NA
REMARKS	Hand Augered to 8 fbg.		

PID (ppm)	BLOW COUNTS	SAMPLE ID	EXTENT	DEPTH (fbg)	U.S.C.S.	GRAPHIC LOG	LITHOLOGIC DESCRIPTION	CONTACT DEPTH (fbg)	WELL DIAGRAM
				0.5			Asphalt	0.5	
				1.0			Baserock	1.0	
				5	ML		Clayey SILT: Dark gray with black mottling (5Y 4/1); 55% silt, 45% clay; high plasticity; wet; low estimated permeability.		
155		MW-1 @ 5		5			@ 5 fbg change in coloration to gray (5Y 5/1); trace coarse sand present.		
	5 7 11			10	SM		Silty SAND: Dark yellowish brown with gray mottling, red oxidation stains and black coarse sand (10YR 4/6); 50% sand, 30% silt, 15% angular gravel (0.75"); 5% clay; no plasticity; medium dense; moist; moderate estimated permeability.	10.5	
0	15 4 6 9 10 3 6 8 10 5 9	MW-1 @ 9.5		10			@ 9.5 fbg change in coloration to olive gray with brown mottling (5Y 4/2); very stiff.		
	14 22			15	ML		Sandy SILT with Clay: Yellowish brown with orange staining and black fine sand (10YR 5/6); 50% silt, 30% sand, 15% clay, 5% angular gravel (0.75"); moderate plasticity; moist; moderate permeability.	12.0	
14		MW-1 @ 15		15			@ 13.5 fbg change in coloration to pale olive (5Y 6/3).	16.0	
				16.0					Bottom of Boring @ 16 fbg

WELL LOG (PID) I:\306799 JIMMIES HOUSE OF SPARKLES\GINT\MW-1-6_SB5-9.GPJ DEFAULT GDT 4/20/06



Cambria Environmental Technology, Inc.
 5900 Hollis Street, Suite A
 Emeryville, CA 94608
 Telephone: 510-420-0700
 Fax: 510-420-9170

BORING/WELL LOG

CLIENT NAME	Chevron Products Company	BORING/WELL NAME	MW-2
JOB/SITE NAME	30-6799	DRILLING STARTED	24-Mar-06
LOCATION	5815 Market Street, Oakland	DRILLING COMPLETED	27-Mar-06
PROJECT NUMBER	31J-2224	WELL DEVELOPMENT DATE (YIELD)	NA
DRILLER	Woodward Drilling Co., C57# 710079	GROUND SURFACE ELEVATION	72.18 ft above msl
DRILLING METHOD	Hollow-stem auger	TOP OF CASING ELEVATION	72.18 ft above msl
BORING DIAMETER	8"	SCREENED INTERVALS	4 to 14 fbg
LOGGED BY	L. Pascale	DEPTH TO WATER (First Encountered)	5.0 fbg (24-Mar-06) ∇
REVIEWED BY	L. Genin	DEPTH TO WATER (Static)	NA ∇
REMARKS	Hand Augered to 8 fbg.		

PID (ppm)	BLOW COUNTS	SAMPLE ID	EXTENT	DEPTH (fbg)	U.S.C.S.	GRAPHIC LOG	LITHOLOGIC DESCRIPTION	CONTACT DEPTH (fbg)	WELL DIAGRAM
							Asphalt Baserock	0.5 1.0	<p>Portland Type I/II Cement Bentonite Seal Monterey Sand #2/12 2"-diam., 0.020" Slotted Schedule 40 PVC</p> <p>Bottom of Boring @ 14 fbg</p>
2		MW-2 @ 5		5	ML		@ 4 fbg change in coloration to olive gray (5Y 5/2); increase in coarse sand. ∇		
0	3 6 9 12 5 7 8 14 4 3 5 6	MW-2 @ 9.5		10			@ 8 fbg orange staining due to oxidation present; stiff. @ 9.5 fbg change in coloration to dark grayish brown (2.5Y 4/2); very stiff.		
0		MW-2 @ 13.5					@ 13.5 fbg change in coloration to gray brown (2.5Y 5.2); black fine sand present; stiff.	14.0	

WELL LOG (PID) I:\306799 JIMMIES HOUSE OF SPARKLES\GINT\MW-1-6_SB5-9.GPJ_DEFAULT.GDT 4/20/06



Cambria Environmental Technology, Inc.
 5900 Hollis Street, Suite A
 Emeryville, CA 94608
 Telephone: 510-420-0700
 Fax: 510-420-9170

BORING/WELL LOG

CLIENT NAME	Chevron Products Company	BORING/WELL NAME	MW-3
JOB/SITE NAME	30-6799	DRILLING STARTED	27-Mar-06
LOCATION	5815 Market Street, Oakland	DRILLING COMPLETED	28-Mar-06
PROJECT NUMBER	31J-2224	WELL DEVELOPMENT DATE (YIELD)	NA
DRILLER	Woodward Drilling Co., C57# 710079	GROUND SURFACE ELEVATION	72.32 ft above msl
DRILLING METHOD	Hollow-stem auger	TOP OF CASING ELEVATION	72.32 ft above msl
BORING DIAMETER	8"	SCREENED INTERVALS	4 to 14 fbg
LOGGED BY	L. Pascale	DEPTH TO WATER (First Encountered)	5.0 fbg (27-Mar-06)
REVIEWED BY	L. Genin	DEPTH TO WATER (Static)	NA
REMARKS	Hand Augered to 8 fbg.		

PID (ppm)	BLOW COUNTS	SAMPLE ID	EXTENT	DEPTH (fbg)	U.S.C.S.	GRAPHIC LOG	LITHOLOGIC DESCRIPTION	CONTACT DEPTH (fbg)	WELL DIAGRAM
				0.5			Asphalt	0.5	
				1.0			Basereck	1.0	
				1.5	ML		Clayey SILT with Sand: Black (2.5Y 2/0); 50% silt, 30% clay, 20% coarse sand; moderate to high plasticity; dry; low estimated permeability. Clayey SILT: Gray (5Y 5/1); 60% silt, 40% clay; high plasticity; stiff; dry; low estimated permeability.	1.5	
0		MW-3 @ 5		5	ML			5	
	5								
	10								
	11								
	19								
38	4	MW-3 @ 9.5		10	ML		Clayey SILT with Sand: Grayish brown with orange, black, gray, and red mottling (10YR 5/3); 50% silt, 20% clay, 20% coarse sand, 10% angular gravel (0.75"); moderate to high plasticity; very stiff; dry; low estimated permeability.	9.0	Monterey Sand #2/12 2"-diam., 0.020" Slotted Schedule 40 PVC
	10								
	13								
	15								
	2								
	4								
	5								
	4								
1	2	MW-3 @ 15		15	ML		SILT with Clay: Yellowish brown (10 YR 5.4); 80% silt, 15% clay, 5% fine sand; high plasticity; stiff; dry; low estimated permeability.	12.0	
	3								
	4								
	6								
								16.0	Monterey Sand #2/12 Bottom of Boring @ 16 fbg

WELL LOG (PID) I:\306799 JIMMIES HOUSE OF SPARKLES\GINT\MW-1-6_SB5-9.GPJ DEFAULT.GDT 4/20/06



Cambria Environmental Technology, Inc.
 5900 Hollis Street, Suite A
 Emeryville, CA 94608
 Telephone: 510-420-0700
 Fax: 510-420-9170

BORING/WELL LOG

CLIENT NAME	Chevron Products Company	BORING/WELL NAME	MW-4
JOB/SITE NAME	30-6799	DRILLING STARTED	24-Mar-06
LOCATION	5815 Market Street, Oakland	DRILLING COMPLETED	27-Mar-06
PROJECT NUMBER	31J-2224	WELL DEVELOPMENT DATE (YIELD)	NA
DRILLER	Woodward Drilling Co., C57# 710079	GROUND SURFACE ELEVATION	71.98 ft above msl
DRILLING METHOD	Hollow-stem auger	TOP OF CASING ELEVATION	71.98 ft above msl
BORING DIAMETER	8"	SCREENED INTERVALS	4 to 14 fbg
LOGGED BY	L. Pascale	DEPTH TO WATER (First Encountered)	5.0 fbg (24-Mar-06)
REVIEWED BY	L. Genin	DEPTH TO WATER (Static)	NA
REMARKS	Hand Augered to 8 fbg.		

PID (ppm)	BLOW COUNTS	SAMPLE ID	EXTENT	DEPTH (fbg)	U.S.C.S.	GRAPHIC LOG	LITHOLOGIC DESCRIPTION	CONTACT DEPTH (fbg)	WELL DIAGRAM
				0.5			Asphalt	0.5	<p>Portland Type I/II Cement</p> <p>Bentonite Seal</p> <p>Monterey Sand #2/12 2"-diam., 0.020" Slotted Schedule 40 PVC</p> <p>Monterey Sand #2/12 Bottom of Boring @ 16 fbg</p>
				1.0			Baserock	1.0	
					ML		Clayey SILT: Black (2.5Y 2/0); 50% silt, 35% clay, 10% coarse sand, 5% trace gravel (0.75"); moderate to high plasticity; dry; low estimated permeability. @ 3 fbg brown/orange staining due to oxidation present.		
3		MW-4 @ 5		5			Clayey SILT with Sand: Olive gray (5Y 5/2); 45% silt, 40% clay, 15% coarse sand; moderate to high plasticity; dry; low estimated permeability.	5.0	
	3				ML				
	5								
	8								
	8								
1	3								
	8	MW-4 @ 10.5		10			Clayey SILT: Olive gray with brown mottling (5Y 5/2); 70% silt, 20% clay, 10% black coarse sand; moderate plasticity; stiff; dry; low estimated permeability.	10.5	
	9				ML				
	13						Sandy SILT with Clay: Olive gray with red/orange staining (5Y 5/2); 50% silt, 30% black coarse sand, 15% clay, 5% trace gravel (0.75"); moderate plasticity; stiff; dry; moderate estimated permeability.	12.0	
	5				ML				
	10								
	12								
	17								
	5								
14	10								
	15	MW-4 @ 15		15			Clayey SAND with Silt: Brown with orange, black, and gray mottling (10YR 4/4); 40% coarse sand, 30% clay, 20% silt, 10% angular gravel (0.75"); no plasticity; medium dense; dry; low estimated permeability.	15.0	
	22				SC			16.0	

WELL LOG (PID) I:\306799 JIMMIES HOUSE OF SPARKLES\GINT\MW-1-6, SB5-9.GPJ, DEFAULT.GDT 4/20/06



Cambria Environmental Technology, Inc.
 5900 Hollis Street, Suite A
 Emeryville, CA 94608
 Telephone: 510-420-0700
 Fax: 510-420-9170

BORING/WELL LOG

CLIENT NAME	Chevron Products Company	BORING/WELL NAME	MW-5
JOB/SITE NAME	30-6799	DRILLING STARTED	23-Mar-06
LOCATION	5815 Market Street, Oakland	DRILLING COMPLETED	28-Mar-06
PROJECT NUMBER	31J-2224	WELL DEVELOPMENT DATE (YIELD)	NA
DRILLER	Woodward Drilling Co., C57# 710079	GROUND SURFACE ELEVATION	71.84 ft above msl
DRILLING METHOD	Hollow-stem auger	TOP OF CASING ELEVATION	71.84 ft above msl
BORING DIAMETER	8"	SCREENED INTERVALS	4 to 14 fbg
LOGGED BY	L. Pascale	DEPTH TO WATER (First Encountered)	5.0 fbg (23-Mar-06)
REVIEWED BY	L. Genin	DEPTH TO WATER (Static)	NA
REMARKS	Hand Augered to 8 fbg.		

PID (ppm)	BLOW COUNTS	SAMPLE ID	EXTENT	DEPTH (fbg)	U.S.C.S.	GRAPHIC LOG	LITHOLOGIC DESCRIPTION	CONTACT DEPTH (fbg)	WELL DIAGRAM
				0.5			Asphalt Baserock	0.5	<p>Portland Type I/II Cement Bentonite Seal Monterey Sand #2/12 2"-diam., 0.020" Slotted Schedule 40 PVC Monterey Sand #2/12 Bottom of Boring @ 16 fbg</p>
				1.0			Clayey SILT: Brown (10YR 5/3); 60% silt, 30% clay, 10% coarse sand; moderate to high plasticity; wet; low estimated permeability.		
				5.0	ML		@ 3 fbg change in coloration to dark olive gray (5Y 3/2).		
320		MW-5 @ 5		5	ML		Clayey SILT with Sand: Olive gray (5Y 5/2); 45% silt, 40% clay, 15% coarse sand; moderate to high plasticity; wet; low estimated permeability.		
	3 5 10 16			10.0			@ 9.5 fbg change in coloration to dark gray (5Y 4/1); trace angular gravel (0.75") present; very stiff; moist.		
0	5 10 12 4 8 6 7 3 9	MW-5 @ 9.5		10			Clayey SAND with Silt: Brown with orange, black, and gray mottling (5Y 3/2); 40% coarse sand, 30% clay, 20% silt, 10% angular gravel (0.75"); no plasticity; medium dense; dry; low estimated permeability.		
				13.0	SC		@ 13 fbg change in coloration to brown to dark brown (7.5YR 4/4); wet.		
0	11 23	MW-5 @ 15		15			@ 15 fbg change in coloration to dark yellowish brown (10YR 4/4); dense.		

WELL LOG (PID) I:\306799 JIMMIES HOUSE OF SPARKLES\GINT\MW-1-6. SB5-9.GPJ. DEFAULT.GDT 4/20/06



Cambria Environmental Technology, Inc.
 5900 Hollis Street, Suite A
 Emeryville, CA 94608
 Telephone: 510-420-0700
 Fax: 510-420-9170

BORING/WELL LOG

CLIENT NAME	Chevron Products Company	BORING/WELL NAME	MW-6
JOB/SITE NAME	30-6799	DRILLING STARTED	24-Mar-06
LOCATION	5815 Market Street, Oakland	DRILLING COMPLETED	28-Mar-06
PROJECT NUMBER	31J-2224	WELL DEVELOPMENT DATE (YIELD)	NA
DRILLER	Woodward Drilling Co., C57# 710079	GROUND SURFACE ELEVATION	71.35 ft above msl
DRILLING METHOD	Hollow-stem auger	TOP OF CASING ELEVATION	71.35 ft above msl
BORING DIAMETER	8"	SCREENED INTERVALS	4 to 14 fbg
LOGGED BY	L. Pascale	DEPTH TO WATER (First Encountered)	5.0 fbg (24-Mar-06)
REVIEWED BY	L. Genin	DEPTH TO WATER (Static)	NA
REMARKS	Hand Augered to 8 fbg.		

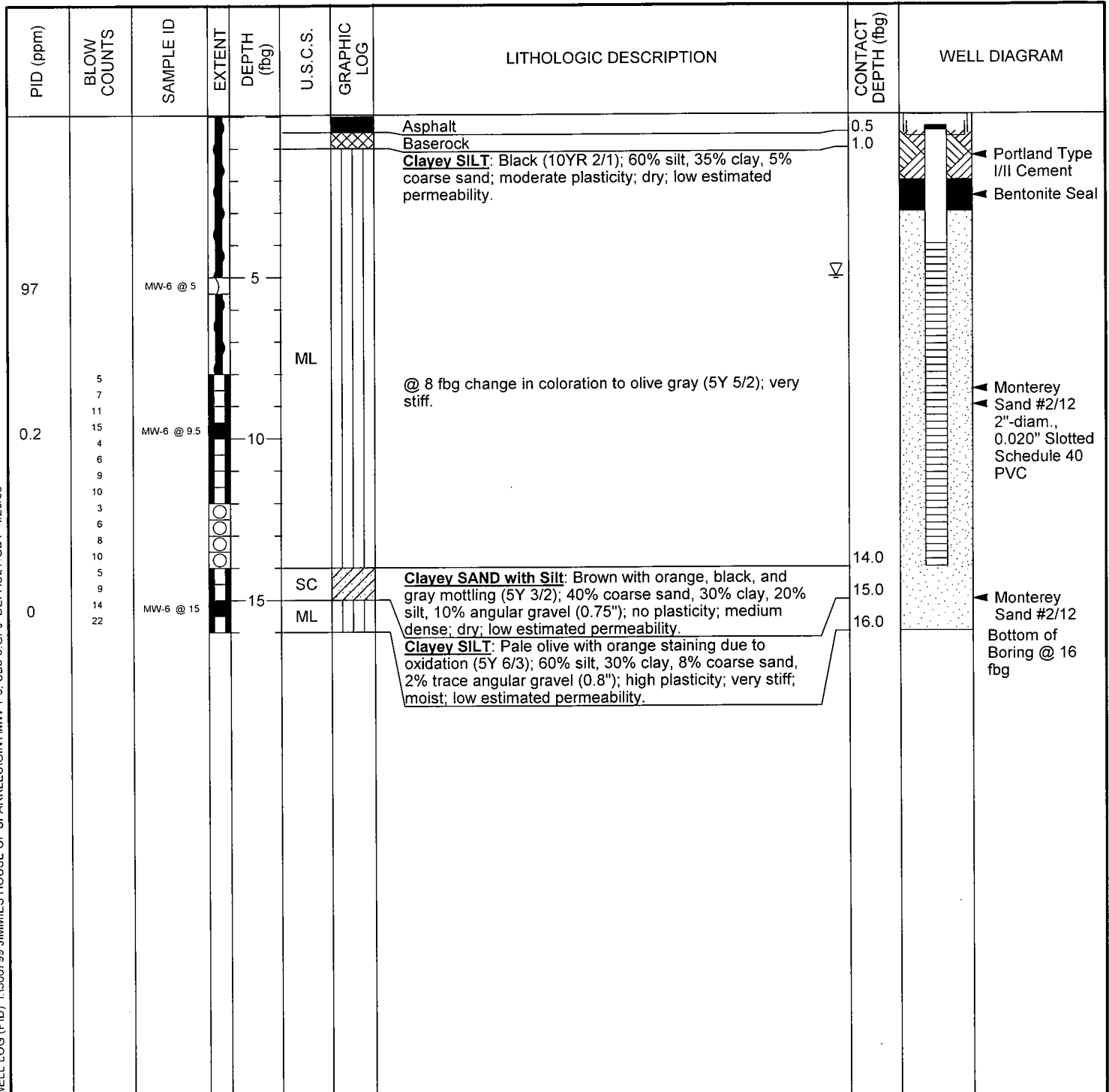

WELL LOG (PID) I:\306799 JIMMIES HOUSE OF SPARKLES\GINT\MW-1-6, SB5-9.GPJ, DEFAULT.GDT 4/20/06

EXPLANATION	
MW-1	● Monitoring well location
SB-1	⊙ Soil boring location

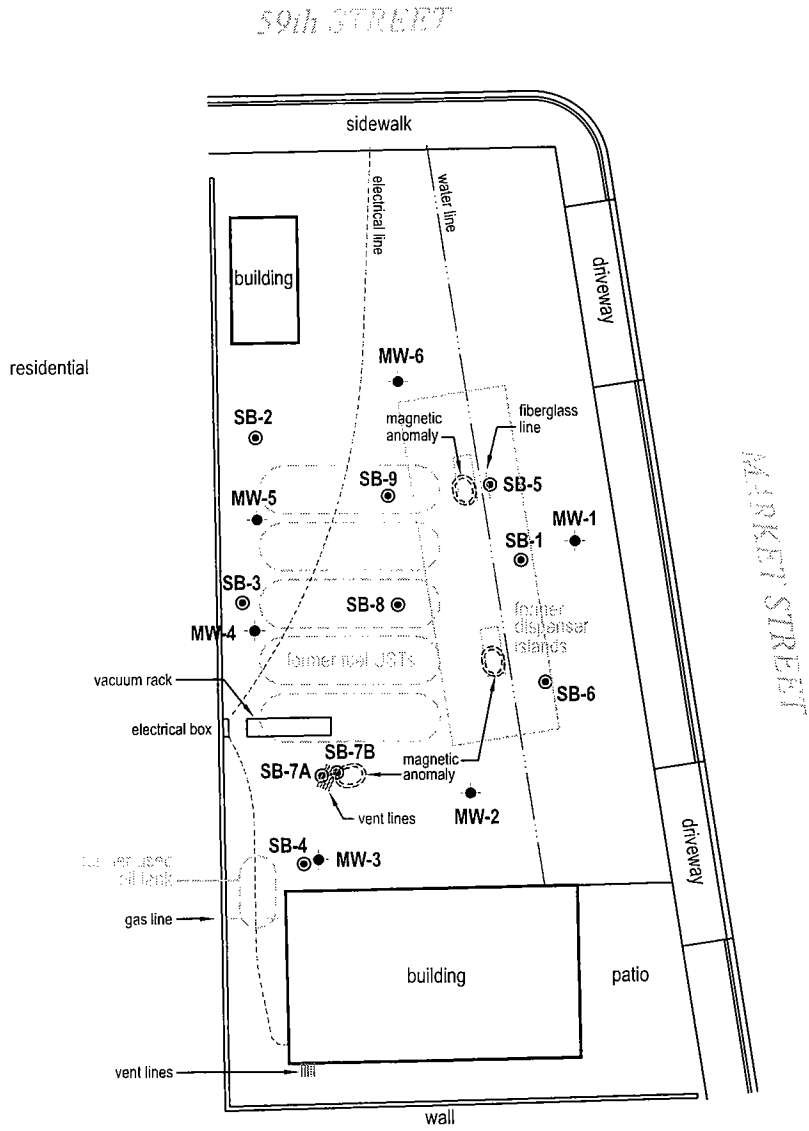

I:\306700_JIMMIES HOUSE OF SPARKLES\FIGURES\30-6799_SITEPLAN.DWG

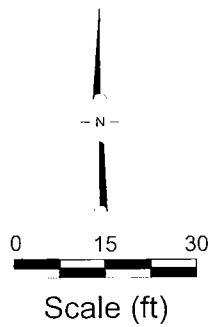

FIGURE 2

Former Texaco Service Station
 5815 Market Street
 Oakland, California



C A M B R I A

Site Plan

Well Drillers Authorization Letter

Site Name: FORMER TEXACO # 306799
Site Address: 5815 MARKET STREET
City: OAKLAND, CA
Well Driller Woodward Drilling Co., Inc
Drillers Address P.O. Box 336
City, State, Zip Rio Vista, CA 94571
Drillers Phone # (707) 374 - 4300
C-57 License # 710079 Exp. Date 7/31/2007

For the sole purpose of procuring permits for drilling, well construction, and well destruction's, I hereby designate the following entities to act as our authorized representative.

Name: Kamran Javandel
Company: Cambria Environmental Technology, Inc.
Address: 5900 Hollis Street, Suite A
City, State, Zip Emeryville, California, 94608

I understand that as the applicant for permits, I am responsible for compliance with all provisions of the permits. I also understand that upon written notification, that I may rescind this Authorization.

Signed:

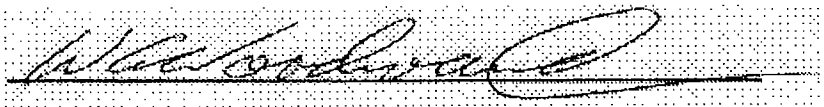

Printed: Wayne G. Woodward

Date: