

ASSESSOR'S MAP 12

Code Area No. 14-004 17-046

12

Kimball Tract: Oakland - (Bk. 5 Pg. 23)
MAP OF RANCHOS V & D PERALTA PLOT 36 (Bk. 17 Pg. 12)
MAP OF THE FORTIETH ST. Tract (Bk. 25 Pg. 49)
SCALE 1" = 40'

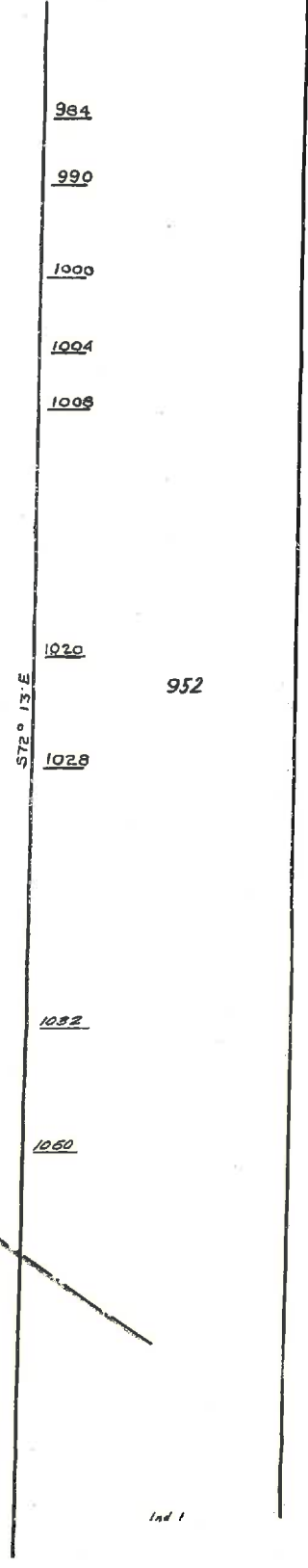
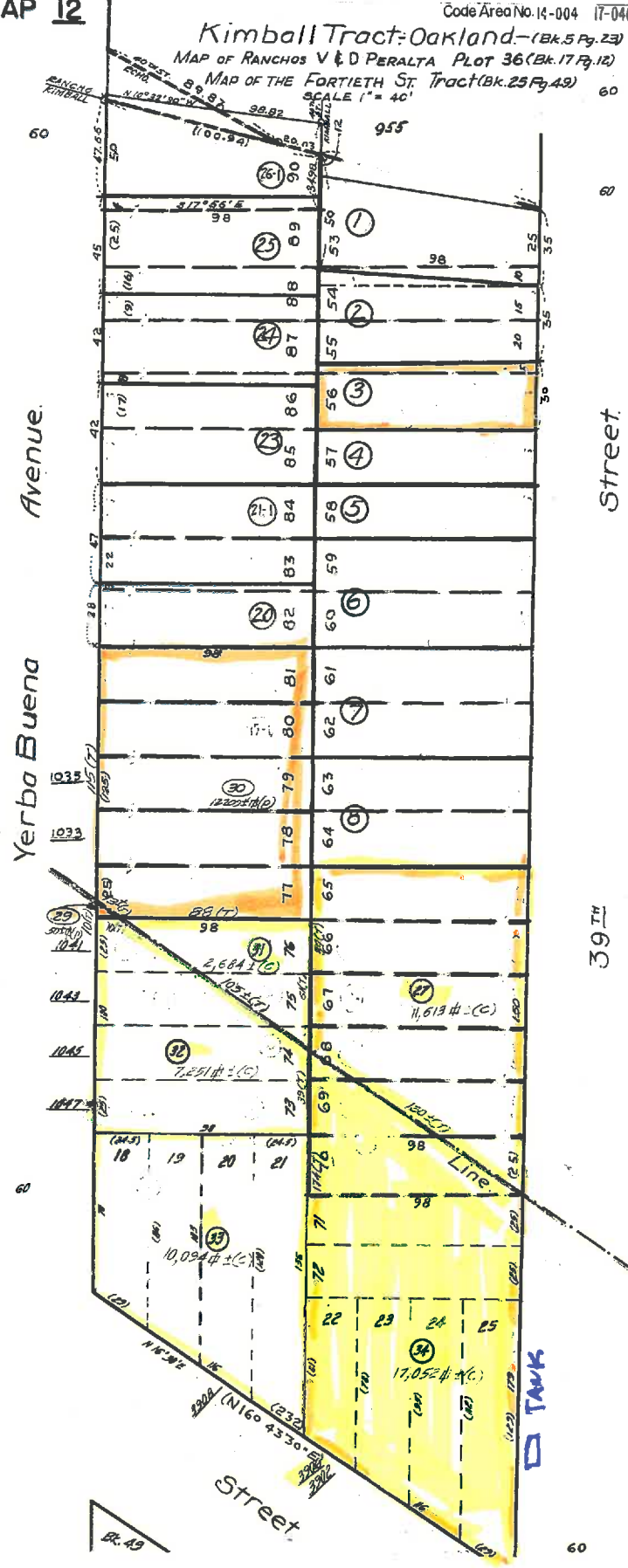
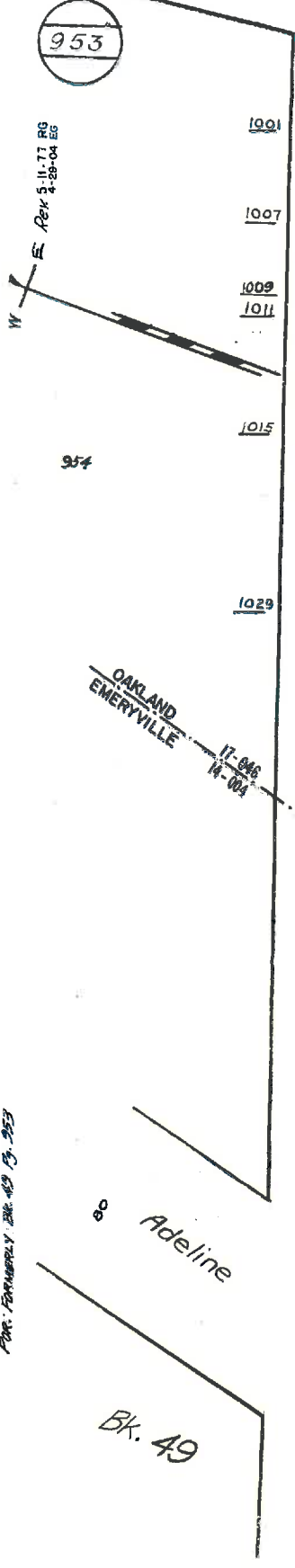

FOR FORMERLY Bk. 49 Pg. 253



COUNTY OF ALAMEDA
Assessor's Office

[Help](#)

[New Query](#)

Property Value System

- History
- Value
- Transfer
- Map
- Glossary

Parcel Number: **12-953-34** Inactive: **N** Lien Date: **01/01/2015** Owner: **3900 ADELINE LLC ETAL**

Property Address: **3906 ADELINE ST, EMERYVILLE, CA 94608-3814**

[Economic Unit](#) | [Parcel History](#)

Mailing Name	Historical Mailing Address	Document Date	Document Number	Value From Trans Tax	Parcel Count	Use
3900 ADELINE LLC ETAL c/o 8TH FL	List Owners 409 13TH ST , OAKLAND, CA 94612-2605	05/29/2008	2008-172853	5	3300	
3900 ADELINE LLC ETAL	List Owners 409 13TH ST 8TH FLOOR STE 800, OAKLAND, CA 94612-2607	05/29/2008	2008-172808	5	3300	
3900 ADELINE LLC ETAL	List Owners 409 13TH ST 8TH FLOOR STE 800, OAKLAND, CA 94612-2607	05/09/2007	2007-179796	5	3300	
3900 ADELINE LLC c/o MADISON PARK FINANCIAL	List Owners 409 13TH ST 8TH FLOOR , OAKLAND, CA 94612-2607	01/17/2007	2007-28382	5	3300	
SCHMIER ERIC S & KENNETH J	List Owners 1475 POWELL ST STE 201, EMERYVILLE, CA 94608-2026	09/22/2006	2006-359593	5	3300	
SCHMIER ERIC S & KENNETH J	List Owners 1475 POWELL ST STE 201, EMERYVILLE, CA 94608-2026	12/13/1993	1993-433642	5	3300	
JOHNSON WALTER JR c/o GEORGE BLOCK	List Owners PO BOX 2119 , ORINDA, CA 94563-6519	11/06/1973	1973-149055	14	3300	

All information on this site is to be assumed accurate for property assessment purposes only, and is based upon the

Assessor's knowledge of each property. Caution is advised for use other than its intended purpose.

The Alameda County Intranet site is best viewed in Internet Explorer Version 5.5 or later.
Click [here](#) for more information regarding supported browsers.

Copyright © 2001 Alameda County



Parcel History:

Formerly : 12-953-9-1
 49-953-1-3

[Close Window](#)



Parcels Included in the Economic Unit:

12-953-27
12-953-31
12-953-32
12-953-33
12-953-34

[Close Window](#)



COUNTY OF ALAMEDA Assessor's Office

[Help](#)

2

[New Query](#)

Property Value System

[History](#)

[Value](#)

[Transfer](#)

[Map](#)

[Glossary](#)

Parcel Number: 49-953-1-3 Inactive: Y Lien Date: 01/01/2015 Owner: JOHNSON WALTER JR
Property Address: 3906 ADELIN ST, BERKELEY, CA 00000

[Parcel History](#) → NOW 12-953-34

Mailing Name	Historical Mailing Address	Document Date	Document Number	Value From Trans Tax	Parcel Count	Use
--------------	----------------------------	---------------	-----------------	----------------------	--------------	-----

All information on this site is to be assumed accurate for property assessment purposes only, and is based upon the Assessor's knowledge of each property. Caution is advised for use other than its intended purpose.

The Alameda County Intranet site is best viewed in Internet Explorer Version 5.5 or later.
Click [here](#) for more information regarding supported browsers.

Copyright © 2001 Alameda County

3



COUNTY OF ALAMEDA

Assessor's Office

Property Value System

[Help](#)

[New Query](#)

[History](#)

[Value](#)

[Transfer](#)

[Map](#)

[Glossary](#)

Parcel Number: **12-953-9-1** Inactive: **Y** Lien Date: **01/01/2015** Owner: **JOHNSON WALTER M JR**

Property Address: **39TH ST, OAKLAND, CA 00000**

[Parcel History](#)

Mailing Name	Historical Mailing Address	Document Date	Document Number	Value From Trans Tax	Parcel Count	Use
--------------	----------------------------	---------------	-----------------	----------------------	--------------	-----

All information on this site is to be assumed accurate for property assessment purposes only, and is based upon the Assessor's knowledge of each property. Caution is advised for use other than its intended purpose.

The Alameda County Intranet site is best viewed in Internet Explorer Version 5.5 or later. Click [here](#) for more information regarding supported browsers.

Copyright © 2001 Alameda County

No Historic Contacts

Parcel History:

Formerly : 12-953-28

Now : 12-953-27
12-953-34

[Close Window](#)