

GRAN AVENUE APARTMENTS, LLC

2295 SAN PABLO AVENUE
BERKELEY, CA 94702
(510) 540-5982

September 22, 2016

RECEIVED

By Alameda County Environmental Health 9:06 am, Sep 23, 2016

Ms. Anne Jurek
Alameda County Environmental Health
1131 Harbor Bay Parkway, Suite 250
Alameda, CA 94502-6577

Dear Ms. Jurek

I declare under penalty of perjury that the information contained in the enclosed report titled "Environmental Sampling Report and Request for No Further Action" at 378 Grand Avenue is true and correct to the best of my knowledge.

Very Truly Yours,

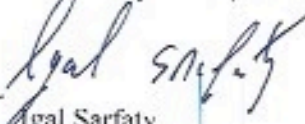

Agal Sarfaty
Managing Member
Grand Avenue Apartment LLC

22 September 2016

Ms. Anne Jurek
Alameda County Environmental Health
1131 Harbor Bay Parkway, Suite 250
Alameda, California 94502

**Subject: Environmental Sampling Report and Request for No Further Action
378 Grand Avenue
Oakland, California 94610**

Dear Ms. Jurek,

Geosyntec Consultants Inc. (Geosyntec), on behalf of Grand Avenue Apartment, LLC, has prepared this Environmental Sampling Report (Report) for the property located at 378 Grand Avenue in Oakland, California (Site). This Report includes a summary of soil, grab groundwater, and soil vapor sampling performed at the Site and requests no further action at the Site based on the results.

1. BACKGROUND

The Site is located in mixed commercial and residential area, 680 feet north of Lake Merritt in Oakland, California. Between December 2015 and March 2016 a 1,500 gallon underground storage tank (UST) was removed from the front of the property. The owner had no prior knowledge of the tank or previous activities conducted at the Site. The age of the tank is unknown. The tank measured approximately 10 feet in length, and 5 feet in diameter, and was constructed of single wall bare steel. The area of the former tank (5 ft x 10 ft) was excavated in order to remove the UST. Soil was excavated to a depth of approximately 13.5 feet below ground surface (bgs). Soil confirmation samples were collected from the bottom and sidewalls of the excavation area, which are included in Table 1 and shown on Figure 1. Groundwater was not encountered in the excavation. The excavation was backfilled with imported pea gravel and the

sidewalk surface repaired. A complete description of tank removal activities is included in the The Underground Storage Tank Closure Report¹.

In a letter dated 14 July 2016, Alameda County Environmental Health (ACEH) required that Grand Avenue Apartment, LLC submit a work plan to conduct environmental sampling at the Site in the area of the former UST. A work plan was submitted to and approved by ACEH on 18 August 2016. This report documents the environmental sampling activities and results.

2. SOIL, GRAB GROUNDWATER, AND SOIL VAPOR SAMPLE COLLECTION

2.1 Pre-Field Activities

Before implementing field activities, Geosyntec applied for a drilling permit through ACEH, and an encroachment permit and a parking obstruction permit through the City of Oakland Public Works Department. The proposed boring locations were marked with white paint and underground service dig alert of Northern California was notified for utility clearance at the locations 5 days in advance of the drilling activities. A Site-Specific Health & Safety Plan was prepared.

2.2 Soil and Grab Groundwater Sampling Activities

Prior to drilling activities, Geosyntec conducted an underground utility survey in the vicinity of the proposed borings with a private utility locator. Due to utility conflicts in the parking lane, the soil/grab groundwater boring (SB-1) was moved to the southern edge of the sidewalk (Figure 1), downgradient (south) of the former tank excavation. A concrete corer was used to core through the concrete sidewalk and the boring was hand augured to 8 feet below ground surface (bgs) before the boring was advanced with the drill rig.

Geosyntec collected ten soil samples and one grab-groundwater sample at boring location SB-1, which was in native soil downgradient (south) of the former UST excavation area (Figure 1).

SB-1 was advanced using direct push technology to a depth of 47.5 feet bgs. Drilling was conducted by Penecore Drilling Inc., a C-57 licensed drilling contractor. Direct-push drill rods were equipped with vinyl acetate sleeve liners. The soil samples were collected continuously for logging and screening purposes. Soil contained in the sleeve was visually logged using the

¹ Golden Gate Tank Removal, Inc 2016, Underground Storage Tank Closure Report, 378 Grand Avenue, Oakland, Ca 94610, March 9.

Unified Soil Classification System (USCS) by the field staff, under the supervision of a California Professional Geologist. The soil boring log is included in Attachment 1. The soil core was field-screened for the presence of VOCs using a portable photo-ionization detector (PID) instrument. The soil core was also screened based on visible staining and odor. Visible staining was observed between 10 and 12 feet bgs. Soil samples were collected at 5, 10, 12, 15, 20, 25, 30, 35, 40, and 45 feet bgs. The soil samples were collected directly from the boring liner and placed in laboratory-supplied containers.

The SB-1 boring was advanced to 47.5 feet bgs. To ensure that the first groundwater encountered was sampled, from 25 feet bgs to the base of the borehole at 47.5 feet bgs the drill rods were pulled up 10 feet and the boring was measured with a water level meter to check for groundwater every 5 to 10 feet, as follows:

- From the ground surface to 25 feet bgs, moist cuttings were observed during drilling. The drill rods were extracted to expose the slotted PVC screen from 15 to 25 feet bgs. After the borehole was open for 15 minutes a water level meter was used to determine if water was present in the borehole. Water was not detected in the boring.
- At 35 feet bgs, moist cuttings were observed during drilling. The drill rods were extracted to expose the slotted PVC screen from 25 to 35 feet bgs for 15 minutes and water was not detected in the borehole.
- At 40 feet bgs, moist cuttings were observed during drilling. The drill rods were extracted to expose the slotted PVC screen from 30 to 40 feet bgs for 30 minutes and water was not detected in the borehole.
- At 47.5 feet bgs, the drill rig hit refusal. The drill rods were extracted to expose the slotted PVC screen from 37.5 to 47.5 feet bgs and groundwater was detected in the boring. After 30 minutes the depth to groundwater measured in the boring was 40.5 feet bgs.

After groundwater was encountered at 40.5 feet bgs, a grab groundwater sample was collected with a stainless steel bailer and transferred to laboratory-supplied containers.

The samples were labeled, packaged and stored in an ice-cooled chest, maintained at approximately 4°C, for transport under chain-of-custody procedures to Curtis and Tompkins, Ltd. (Curtis and Tompkins), a State-of-California certified analytical laboratory. Sample containers were labeled with project identification, sample location, analytical parameters, date and time sampled and preservatives added. The soil and groundwater samples were analyzed for

benzene, toluene, ethylbenzene and total xylenes (BTEX), methyl tertiary butyl ether (MTBE), naphthalene, and total petroleum hydrocarbons as gasoline (TPH-g) via EPA Method 8260, and total petroleum hydrocarbons as diesel (TPH-d), and motor oil (TPH-mo) via EPA Method 8015M.

Following sampling, the borehole was grouted to the surface using a tremie pipe. The borehole was completed to match the surrounding surface, and the concrete core was replaced and repaired in accordance with city of Oakland requirements.

2.3 Soil Vapor Sampling Activities

Geosyntec collected one soil vapor sample at boring location SV-1, located north of the previous excavation area of the former UST in native soil between the building and the excavation area (Figure 1). Due to conflicts with underground utilities, the soil vapor probe location was moved to the east of the gas and water line, as shown in Figure 1. A concrete corer was used to core through the sidewalk.

The soil vapor sampling location was hand-augered to ensure clearance of underground utilities. The building slab was estimated to extend to approximately 3 feet bgs, therefore the soil vapor sample was collected using a soil vapor well installed 5 feet below the building foundation, at approximately 8 feet bgs. The soil vapor well was installed on a temporary basis. Once the target depth was reached, a 6-inch long by ½-inch diameter polyethylene or stainless steel screened vapor probe was installed with dedicated ¼-inch Nylaflow[®] tubing attached. A 1-foot depth interval of the borehole surrounding the probe (i.e., approximately 3 inches above and below the vapor probe screen) was filled with clean # 3 sand. The remainder of the borehole was sealed using hydrated granular bentonite. Following probe installation, a vacuum test was conducted to evaluate whether a sustainable sampling rate of 100 to 200 milliliters per minute (mL/min) could be maintained at a vacuum less than 100 inches-water.

After waiting approximately 4 hours following the probe installation, the sample was collected after conducting vacuum testing, and withdrawing three purge volumes, in accordance with California Department of Toxic Substance Control's (DTSC) guidelines². A shut-in test was conducted prior to sampling and helium was used as a leak-check tracer gas around the probe

² California Department of Toxic Substances Control's (DTSC) guidance documents including *Advisory – Active Soil Gas Investigation*, dated July 2015 and *Final Guidance for the Evaluation and Mitigation of Subsurface Vapor Intrusion to Indoor Air*, dated October 2011.

during sampling as a QA/QC measure to confirm the sample integrity. The soil vapor sample was collected in 1-liter Summa canisters and submitted under chain of custody protocol to Curtis and Tompkins for analysis by ASTM Method D1946 for methane and helium.

After soil vapor sampling was completed, the temporary soil vapor well was destroyed by removing the tubing, allowing the bentonite to seal the upper portion of the borehole, adding neat cement to the surface, and replacing the concrete core to match surrounding conditions in accordance with City of Oakland requirements.

2.4 Investigation-Derived Waste

Soil generated from the sampling activities were sampled and analyzed for TPH-d and TPH-mo using EPA Method 8015B (M), volatile organic compounds (VOCs) and TPH-g using EPA Method 8260B, semi-volatile organic compounds (SVOCs) using EPA Method 8270C, and CAM-17 metals using EPA method 6010B and/or 7471A. Geosyntec is coordinating with a waste disposal contractor for the profile acceptance and disposal of the drum. The drum is temporarily stored at the 378 Grand Ave property, and Grand Avenue Apartment, LLC will sign the waste manifest for disposal.

3. SAMPLING RESULTS

The analytical laboratory reports from the sampling activities are provided as Attachment 2. The soil vapor, soil, and groundwater analytical results are summarized in Table 1. Soil and groundwater analytical results were compared to the Tier 1 Environmental Screening Levels (ESLs)³ and the low threat UST closure policy criteria⁴. Soil vapor analytical results were compared to the lower explosive limit (LEL) of methane.

3.1 Soil Vapor

Both helium and methane were not detected in SV-1, suggesting that no leaks occurred in the sample train during sampling, and that there were no explosive conditions that could have resulted from residual TPH in soil.

³ Environmental Screening Levels (ESL), San Francisco Bay Regional Water Quality Control Board, Tier 1 ESLs. Feb 2016 (Rev. 3).

⁴ SWRCB, 2012. Low-Threat Underground Storage Tank Case Closure Policy. Effective 17 August.

3.1.1 Soil

Petroleum constituents were only detected in soil boring SB-1 between 10 and 15 feet bgs. TPH-d was detected at 10 feet bgs at 920 milligrams per kilogram (mg/kg), which is above its ESL of 240 mg/kg. However, concentrations of TPH-d at 12 feet bgs and 15 feet bgs were significantly below the ESL. TPH-mo was detected at its ESL of 100 mg/kg at 10 feet bgs. TPH-g and naphthalene were detected below their respective ESLs at 10 feet bgs. No chemicals of concern (COCs) were detected in soil samples below 15 feet bgs.

3.1.2 Groundwater

TPH-d was the only COC detected in the grab groundwater sample at 360 micrograms per liter ($\mu\text{g/L}$). The TPH-d concentration detected in groundwater was higher than the TPH-d Tier 1 groundwater ESL of 100 $\mu\text{g/L}$ that is based on the drinking water odor nuisance level. The TPH-d concentration in groundwater was below the ESL non-drinking water odor nuisance level (5,000 $\mu\text{g/L}$), gross contamination level (2,500 $\mu\text{g/L}$) and aquatic habitat goals (640 $\mu\text{g/L}$).

4. CONCEPTUAL SITE MODEL

4.1 Hydrogeology

The Site is located east of the San Francisco Bay in the Santa Clara Valley East Bay Plain groundwater basin.

4.1.1 Site Geology

The soil underlying the Site from the ground surface to the first groundwater consists primarily of lean clay with some layers of silt and fat clay. These are all soil types that generally have low hydraulic conductivities.

4.1.2 Groundwater Depth, Flow Direction and Gradient

The depth to groundwater encountered at the Site is approximately 40 feet bgs. The inferred groundwater flow direction at the Site was evaluated using available GEO_XY and GEO_WELL data from neighboring sites identified on the State Water Resources Control Board data management system, GeoTracker. The only site with available data in a 1000-foot radius of the Site is Shell #13-5698/Devi Oil Company (T0600101255), located at 350 Grand Avenue (approximately 350 feet east of the Site). A rose diagram (Figure 1) was created using the

available groundwater elevation data for this site⁵. The groundwater flow direction appears to be generally southwards, towards Lake Merritt with a gradient ranging from 0.010 to 0.035 feet/foot.

4.2 Distribution of Chemicals of Concern

4.2.1 Groundwater

Section 2.3 of the Technical Justification for Groundwater Media-Specific Criteria (Technical Justification) for the Low Threat Closure Policy⁶ provides representative groundwater plume lengths at UST sites for benzene, MTBE and TPH-g. However, benzene, MTBE, and TPH-g were not detected in groundwater at the Site; therefore, representative plume lengths for these constituents were not delineated. The average groundwater plume length in the Technical Justification for TPH-g is 248 feet. TPH-g is typically more mobile than TPH-d, so it is likely the TPH-d plume length at the Site is less than 250 feet. In addition, as discussed above, the Site is underlain by fine grained soils so it is unlikely that the TPH-d in groundwater has migrated far from the former UST.

4.2.2 Soil

Table 1 shows the soil sample results for confirmation soil samples collected during the excavation of the former UST and soil samples collected at SB-1. TPH-d is the only chemical of concern (COC) that has been detected above the ESL at the Site. TPH-d was detected above the ESL on the side walls and the bottom wall of the excavation at 8.5 feet bgs and 13.5 feet bgs, respectively. As discussed in Section 2.1.1, TPH-d was not detected above 5 feet bgs or below 15 feet bgs at SB-1. Based on the results the residual contamination in soil appears to be constrained between 5 and 15 feet bgs. In addition, as discussed above, the Site is underlain by fine grained soil. Therefore, it is unlikely that the COCs in soil have migrated far from the former UST.

4.3 Sensitive Receptors

The depth to groundwater at the Site is approximately 40 ft bgs. Therefore, utility lines (15 ft bgs) and basements (22 ft bgs) would not be impacted by the TPH-d detected in groundwater.

⁵ The groundwater elevation data for the Shell #13-5698/Devi Oil Company site is from 2005 and 2006.

⁶ State Water Resources Control Board (SWRCB), 2012. Technical Justification for Groundwater Media-Specific Criteria. 24 April.

4.3.1 Well Survey

A well survey was completed using records requested from the Alameda County Public Works Agency (ACPWA), the California Department of Water Resources (CDWR), and Environmental Data Resources (EDR) reports. No water supply wells were identified within a 1,000-foot radius of the Site. The EDR reports are provided as Attachment 3. Well reports from ACPWA and CDWR are considered confidential and therefore are not included as attachments.

4.3.2 Surface Water Bodies

The closest surface water body to the Site is Lake Merritt, which is located 680 feet to the south of the Site.

5. COMPARISON TO LOW THREAT CLOSURE POLICY

The Site conditions were evaluated relative to the Low-Threat Underground Storage Tank Case Closure Policy (LTCP)⁴. The general criteria and media-specific criteria outlined by the policy for case closure are addressed below. A checklist outlining comparisons of Site conditions against the policy criteria is provided as Attachment 4.

5.1 General Criteria

The LTCP has eight general criteria and as summarized below, the general criteria for the LTCP have been met at the Site:

- a) The Site is located within the East Bay Municipal Utility District (EBMUD) public water supply system.
- b) The unauthorized release at the Site consists only of petroleum. The only COCs detected at the Site are petroleum hydrocarbons and related compounds.
- c) The former UST was removed in March 2016, therefore the primary unauthorized release has been stopped.
- d) Free product (separate phase hydrocarbons) has not been detected in soil or groundwater at the Site.
- e) A conceptual site model has been developed as described in Section 4 of this report.

- f) The secondary source in soil was removed to the extent practicable during the excavation⁷.
- g) The soil and groundwater have been tested for MTBE without detection.
- h) Nuisance as defined by Water Code section 13050 does not exist at the Site.

5.2 Media-Specific Criteria for Case Closure

In addition to the general criteria addressed above, the LTCP includes media-specific criteria for evaluation of the most common potential exposure pathways, including (1) groundwater, (2) vapor intrusion into indoor air, and (3) direct contact and outdoor air exposure. Each of the three media-specific criteria for potential exposure to residual petroleum hydrocarbons at the Site are discussed below.

5.2.1 Groundwater-Specific Criteria

The only COC detected in groundwater at the Site is TPH-d. As discussed in Section 4 the first groundwater is encountered in clay and the TPH-d plume length is likely less than 250 feet. There is no free product that has been detected at the Site. The closest surface water body is 680 feet from the Site and there are no water supply wells with 1,000 feet of the Site. The TPH-d concentrations are below the ESLs for aquatic habitat goals, gross contamination and odor nuisance levels for non-drinking water. Based on the Site specific conditions it is reasonably anticipated that during current and near-term future scenarios the TPH-d plume in groundwater poses a low threat to human health, safety, and the environment.

5.2.2 Petroleum and Vapor Intrusion to Indoor Air

The LTCP requires that either the vapor-intrusion Scenario 4 criteria, or all of the criteria as applicable from Scenarios 1 through 3 be met at the Site (Appendices 1, 2, 3 and 4 of the Low-Threat UST Case Closure Policy). Unweathered LNAPL was not found in groundwater or soil at the Site, therefore Scenarios 1 and 2 are not applicable. For Scenario 3, the oxygen measurement was greater than 4% based on field measurements, benzene was not detected in groundwater, and TPH was not detected in soil in the 5 foot bioattenuation zone. Therefore, Scenarios 1-3 have been met as applicable, which confirms that the potential for vapor intrusion to indoor air of residual petroleum hydrocarbons in the vicinity of the former UST is a low-threat.

⁷ Golden Gate Tank Removal, Inc., 2016. Underground Storage Tank Closure Report, 378 Grand Avenue, Oakland, CA 94610. 9 March.

5.2.3 Direct Contact and Outdoor Air Exposure

Benzene, and ethylbenzene have not been detected in soil at the Site and the maximum concentrations of naphthalene in soil at the Site are less than the LTCP concentration thresholds for residential soil, commercial/industrial soil, and utility worker exposure for no significant risk of adversely affecting human health. The soil concentrations meet all of the low-threat closure policy criteria. Additionally, the residual soil with concentrations exceeding the Tier 1 ESL screening level for TPH-d are located beneath a concrete sidewalk that prevents exposure to the soil.

6. REQUEST FOR NO FURTHER ACTION

Based on the evaluation of the environmental sampling results, we are requesting ACEH approval of no further action at the Site.



Sincerely,

A handwritten signature in blue ink, appearing to read "Nicole Gotberg", written over a horizontal line.

Nicole Gotberg, P.G.
Senior Geologist

Enclosure: Table 1: Summary of Analytical Results
Figure 1: Sample Locations
Attachment 1: Soil Boring Logs
Attachment 2: Analytical Reports, Curtis and Tompkins, Ltd.
Attachment 3: EDR Reports
Attachment 4: Low Threat Closure Policy Checklist

Copies to: Mr. Igal Sarafty, Grand Avenue Apartment, LLC

TABLES

Table 1 - Summary of Analytical Results
378 Grand Avenue
Oakland, California

Sample ID	Sample Date	Sample Depth (ft bgs)	EPA Method 8015		EPA Method 8260								ASTM Method D1946			
			TPH-d	TPH-mo	TPH-g	Benzene	Toluene	Ethylbenzene	m,p-Xylenes	o-Xylene	Xylenes (Total)	MTBE	Naphthalene	Methane	Helium	
Water (µg/L)																
Groundwater Tier 1 ESL ¹			100	--	100	1	40	13	20	20	20	5	0.17	--	--	
SB-1-GW	8/24/2016	40.5	360 Y	ND<300	ND<50	ND<0.50	ND<0.50	ND<0.50	ND<0.50	ND<0.50	NA	ND<0.50	ND<2.0 ³	NA	NA	
Soil (mg/kg)																
Soil Tier 1 ESL ¹			240	100	100	0.044	2.9	1.4	2.3	2.3	2.3	0.023	0.023	--	--	
LTCP Residential Soil Screening Level (0-5 ft) ²			--	--	--	1.9	--	21	--	--	--	--	9.7	--	--	
LTCP Residential Soil Screening Level (5-10 ft) ²			--	--	--	2.8	--	31	--	--	--	--	9.7	--	--	
LTCP Commercial/Industrial Soil Screening Level (0-5 ft) ²			--	--	--	8.2	--	89	--	--	--	--	45	--	--	
LTCP Commercial/Industrial Soil Screening Level (5-10 ft) ²			--	--	--	12	--	134	--	--	--	--	45	--	--	
LTCP Utility Worker Exposure Screening Level ²			--	--	--	14	--	314	--	--	--	--	219	--	--	
9550-SW-S-8.5	3/1/2016 ⁴	8.5	772	NA	NA	ND<0.0050	ND<0.0050	ND<0.0050	NA	NA	ND<0.0099	ND<0.0099	ND<0.0099	NA	NA	
9550-SW-N-8.5	3/1/2016 ⁴	8.5	146	NA	NA	ND<0.0050	ND<0.0050	ND<0.0050	NA	NA	ND<0.010	ND<0.010	ND<0.010	NA	NA	
9550-SW-E-8.5	3/1/2016 ⁴	8.5	6.69	NA	NA	ND<0.0049	ND<0.0049	ND<0.0049	NA	NA	ND<0.0098	ND<0.0098	ND<0.0098	NA	NA	
9550-SW-W-8.5	3/1/2016 ⁴	8.5	1.63 J	NA	NA	ND<0.0050	ND<0.0050	ND<0.0050	NA	NA	ND<0.010	ND<0.010	ND<0.010	NA	NA	
9550-EX-E-13.5	3/1/2016 ⁴	13.5	17.7	NA	NA	ND<0.0050	ND<0.0050	ND<0.0050	NA	NA	ND<0.010	ND<0.010	ND<0.010	NA	NA	
9550-EX-W-13.5	3/1/2016 ⁴	13.5	352	NA	NA	ND<0.0049	ND<0.0049	ND<0.0049	NA	NA	ND<0.0098	ND<0.0098	ND<0.0098	NA	NA	
SB-1-5	8/24/2016	5	ND<1.0	ND<5.0	ND<1.1	ND<0.0050	ND<0.0050	ND<0.0050	ND<0.0050	ND<0.0050	NA	ND<0.0050	ND<0.0050	NA	NA	
SB-1-10	8/24/2016	10	920	100 Y	6.5 Y	ND<0.0047	ND<0.0047	ND<0.0047	ND<0.0047	ND<0.0047	NA	ND<0.0047	0.0066	NA	NA	
SB-1-12	8/24/2016	12	9.4 Y	ND<5.0	ND<0.96	ND<0.0044	ND<0.0044	ND<0.0044	ND<0.0044	ND<0.0044	NA	ND<0.0044	ND<0.0044	NA	NA	
SB-1-15	8/24/2016	15	9.2 Y	ND<5.0	ND<0.95	ND<0.0050	ND<0.0050	ND<0.0050	ND<0.0050	ND<0.0050	NA	ND<0.0050	ND<0.0050	NA	NA	
SB-1-20	8/24/2016	20	ND<1.0	ND<5.0	ND<1.0	ND<0.0046	ND<0.0046	ND<0.0046	ND<0.0046	ND<0.0046	NA	ND<0.0046	ND<0.0046	NA	NA	
SB-1-25	8/24/2016	25	NA	NA	ND<1.1	ND<0.0049	ND<0.0049	ND<0.0049	ND<0.0049	ND<0.0049	NA	ND<0.0049	ND<0.0049	NA	NA	
SB-1-30	8/24/2016	30	NA	NA	ND<1.0	ND<0.0049	ND<0.0049	ND<0.0049	ND<0.0049	ND<0.0049	NA	ND<0.0049	ND<0.0049	NA	NA	
SB-1-35	8/24/2016	35	NA	NA	ND<0.94	ND<0.0048	ND<0.0048	ND<0.0048	ND<0.0048	ND<0.0048	NA	ND<0.0048	ND<0.0048	NA	NA	
SB-1-40	8/24/2016	40	NA	NA	ND<1.0	ND<0.0048	ND<0.0048	ND<0.0048	ND<0.0048	ND<0.0048	NA	ND<0.0048	ND<0.0048	NA	NA	
SB-1-45	8/24/2016	45	NA	NA	ND<0.95	ND<0.0048	ND<0.0048	ND<0.0048	ND<0.0048	ND<0.0048	NA	ND<0.0048	ND<0.0048	NA	NA	
Soil Vapor (volume %)																
Lower Exposure Limit			--	--	--	--	--	--	--	--	--	--	--	5.0	--	
SV-1	8/24/2016	--	NA	NA	NA	NA	NA	NA	NA	NA	NA	NA	NA	<0.19	<0.19	

Notes:

NA = Not analyzed

ND < = Not detected above the analytical reporting limit

-- = Not applicable

Y = Sample exhibits chromatographic pattern which does not resemble standard

J = Estimated value

Bold = Detected above laboratory reporting limit

Exceeded = Exceeded respective screening level

- Environmental Screening Levels (ESL), San Francisco Bay Regional Water Quality Control Board, Tier 1 ESLs, Feb 2016 (Rev. 3).
- Low-Threat Underground Storage Tank Case Closure Policy (LTCP), State Water Resources Control Board, Table 1. Effective 17 August 2012.
- The laboratory reporting limit of naphthalene is higher than its ESL.
- The March 2016 samples were analyzed for TPH (C10-C28), which corresponds to the carbon range for TPH-d.

Abbreviations:

ug/L = micrograms per liter water

mg/Kg = milligrams per kilogram soil

ft = feet

bgs = below ground surface

volume % = percentage by volume

TPH-d = Total petroleum hydrocarbon as diesel

TPH-mo = Total petroleum hydrocarbon as motor oil

TPH-g = Total petroleum hydrocarbon as gasoline

MTBE = Methyl tert-butyl ether

FIGURES

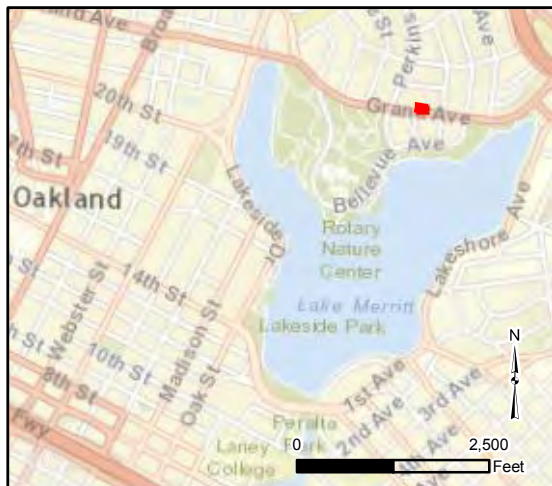

Rose Diagram

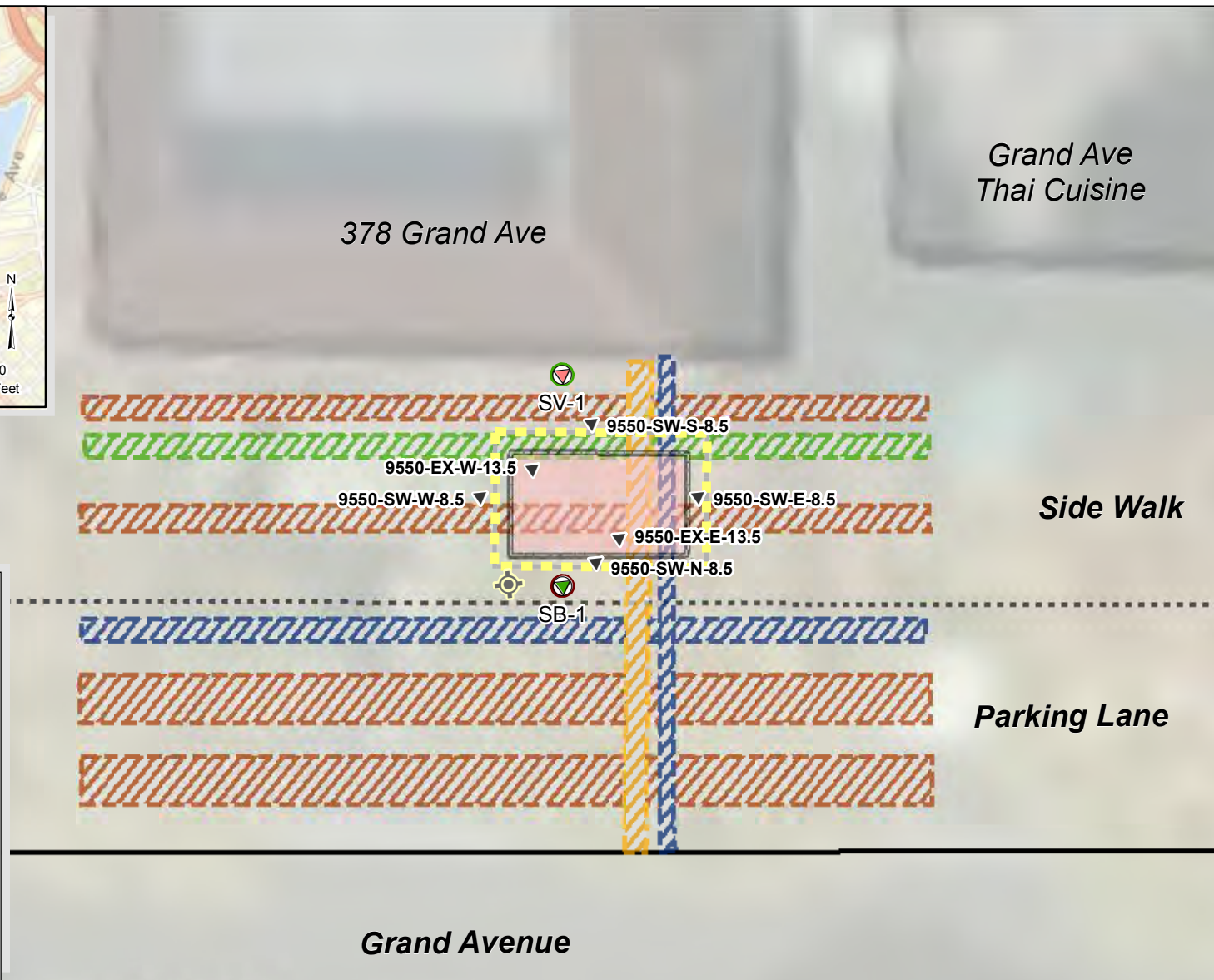
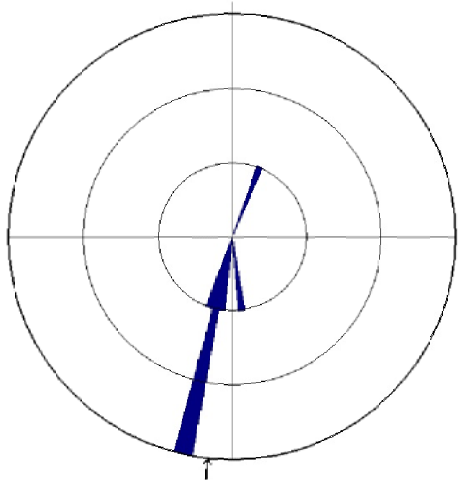

Legend

- | | | |
|---------------------------------------|--|----------------------------|
| Soil vapor sample location | Side Walk | Excavation Boundary |
| Soil/grab-groundwater boring location | Grand Ave | Communication Utility Line |
| Previous Samples (December 2015) | Street Light | Electric Utility Line |
| | Location of 1,500-Gallon Diesel Fuel Underground Storage Tank ¹ | Gas Utility Line |
| | | Water Utility Line |

Notes:
¹ Removed by GGTR on 1 March, 2016.



Sample Locations

378 Grand Avenue
Oakland, California

Geosyntec
consultants

WR2217

September 2016

Figure

1

ATTACHMENT 1

Soil Boring Logs

Location: Oakland, CA

Project: 378 Grand Ave

Project Number: WR2217/03

Start Date	08/24/16	Finish Date	08/24/16	Total Depth Drilled (ft bgs)	8.0
Drilling Method	Hand Auger	Drilling Contractor	Penecore	Ground Surface Elevation (ft MSL)	Not available
Drill Rig	Geoprobe 6600 DP	Borehole Diameter	2"	Borehole Backfill	Bentonite
Water Level Observations	Not encountered	Sampling Method(s)	Not applicable	Logger	AC
				Reviewer	NG
Comments	Installed soil vapor probe at 8 ft bgs			Coordinate Location	To be determined

Elevation, feet	Depth, feet	Lab Sample Identification Number	Retained Soil Sample Interval	Recovery, %	PID, ppm	Graphic Log	MATERIAL DESCRIPTION	REMARKS
	0						Lean CLAY (CL): olive yellow (2.5Y 6/6); dry; sand, silt and clay [0,5,95]; low plasticity; stiff	Hand auger 0-8 ft bgs
	2				0.1		Dark brown (10YR 3/3)	
	4				0.2		Light olive brown (2.5Y 5/6)	
	6							
	8				0.1			
							TOTAL DEPTH = 8 feet bgs	
	10							

Location: Oakland, CA

Project: 378 Grand Ave

Project Number: WR2217/03

Start Date	08/24/16	Finish Date	08/24/16	Total Depth Drilled (ft bgs)	47.5
Drilling Method	Direct Push	Drilling Contractor	Penecore	Ground Surface Elevation (ft MSL)	Not available
Drill Rig	Geoprobe 6600 DP	Borehole Diameter	2"	Borehole Backfill	Bentonite
Water Level Observations	40.5 ft bgs	Sampling Method(s)	Continuous core	Logger	AC
Comments	Not applicable			Reviewer	NG
				Coordinate Location	To be determined

Elevation, feet	Depth, feet	Lab Sample Identification Number	Retained Soil Sample Interval	Recovery, %	PID, ppm	Graphic Log	MATERIAL DESCRIPTION	REMARKS
0							Pea Gravel	
							Clay with gravel	
	2				0.1			
	4	SB-1-5						
	6							
	8						Lean CLAY (CL): yellow (5Y 7/8); dry; fine sand, silt and clay [0,15,85]; low plasticity, stiff	
		SB-1-10			26.7		Greyish green (10Y-5GY 5/2)	
10								

Location: Oakland, CA

Project: 378 Grand Ave

Project Number: WR2217/03

Elevation, feet	Depth, feet	Lab Sample Identification Number	Retained Soil Sample Interval	Recovery, %	PID, ppm	Graphic Log	MATERIAL DESCRIPTION	REMARKS
	10				31.1			
		SB-1-12			12.7			
	12						Lean CLAY (CL): olive brown (2.5Y 4/4); moist; sand, silt and clay [0,5,95]; low plasticity, stiff	
		SB-1-15			4.9			
	14							
	16							
		SB-1-20			0.6			
	18							
					0.4			
	20							

Location: Oakland, CA

Project: 378 Grand Ave

Project Number: WR2217/03

Elevation, feet	Depth, feet	Lab Sample Identification Number	Retained Soil Sample Interval	Recovery, %	PID, ppm	Graphic Log	MATERIAL DESCRIPTION	REMARKS
22					0.2		Dark olive brown (2.5Y 3/3); very stiff	
24		SB-1-25			0.2			
							Light olive brown (2.5Y 5/3); stiff	
26					0.3			
28					0.5			
30		SB-1-30			0			
32					0.1			

Location: Oakland, CA

Project: 378 Grand Ave

Project Number: WR2217/03

Elevation, feet	Depth, feet	Lab Sample Identification Number	Retained Soil Sample Interval	Recovery, %	PID, ppm	Graphic Log	MATERIAL DESCRIPTION	REMARKS
	34	SB-1-35			0			
							Fat CLAY (CH): light olive brown (2.5Y 5/3); moist; sand, silt and clay [0,5,95]; high plasticity, soft	
	36						Lean CLAY (CL): light olive brown (2.5Y 5/3); moist; sand, silt and clay [0,5,95]; low plasticity, stiff	
	38							
	40	SB-1-40			0			
	42				0		Sandy SILT (ML): light olive brown (2.5Y 5/3); moist; fine sand, silt and clay [0,40,60]	
							Lean CLAY (CL): light olive brown (2.5Y 5/3); moist; sand, silt and clay [0,5,95]; low plasticity, stiff	
	44	SB-1-45						

Location: Oakland, CA

Project: 378 Grand Ave

Project Number: WR2217/03

Elevation, feet	Depth, feet	Lab Sample Identification Number	Retained Soil Sample Interval	Recovery, %	PID, ppm	Graphic Log	MATERIAL DESCRIPTION	REMARKS
	46				0			
	48						TOTAL DEPTH = 47.5 feet bgs	
	50							
	52							
	54							
	56							

ATTACHMENT 2

Analytical Reports
Curtis and Tompkins, Ltd.



ct Curtis & Tompkins, Ltd.
Analytical Laboratories, Since 1878



Curtis & Tompkins, Ltd., Analytical Laboratories, Since 1878

2323 Fifth Street, Berkeley, CA 94710, Phone (510) 486-0900

**Laboratory Job Number 280153
ANALYTICAL REPORT**

Geosyntec Consultants
1111 Broadway
Oakland, CA 94607

Project : WR2217
Location : 378 Grand Ave
Level : II

<u>Sample ID</u>	<u>Lab ID</u>
SB-1-GW	280153-001
SB-1-5	280153-002
SB-1-10	280153-003
SB-1-12	280153-004
SB-1-15	280153-005
SB-1-20	280153-006
SB-1-25	280153-007
SB-1-30	280153-008
SB-1-35	280153-009
SB-1-40	280153-010
SB-1-45	280153-011
IDW-1	280153-012

This data package has been reviewed for technical correctness and completeness. Release of this data has been authorized by the Laboratory Manager or the Manager's designee, as verified by the following signature. The results contained in this report meet all requirements of NELAC and pertain only to those samples which were submitted for analysis. This report may be reproduced only in its entirety.

Signature: _____

Date: 09/07/2016

Will Rice
Project Manager
will.rice@ctberk.com

CA ELAP# 2896, NELAP# 4044-001

CASE NARRATIVE

Laboratory number: 280153
Client: Geosyntec Consultants
Project: WR2217
Location: 378 Grand Ave
Request Date: 08/24/16
Samples Received: 08/24/16

This data package contains sample and QC results for eleven soil samples and one water sample, requested for the above referenced project on 08/24/16. The samples were received cold and intact.

TPH-Purgeables and/or BTXE by GC (EPA 8015B):

No analytical problems were encountered.

TPH-Extractables by GC (EPA 8015B) Water:

No analytical problems were encountered.

TPH-Extractables by GC (EPA 8015B) Soil:

High recovery was observed for diesel C10-C24 in the MS for batch 238548; the parent sample was not a project sample, the LCS was within limits, and the associated RPD was within limits. SB-1-10 (lab # 280153-003) was diluted due to the dark and viscous nature of the sample extract. No other analytical problems were encountered.

Volatile Organics by GC/MS (EPA 8260B) Water:

SB-1-GW (lab # 280153-001) had pH greater than 2. No other analytical problems were encountered.

Volatile Organics by GC/MS (EPA 8260B) Soil:

No analytical problems were encountered.

Semivolatile Organics by GC/MS (EPA 8270C):

Matrix spikes QC849408, QC849409 (batch 238566) were not reported because the parent sample required a dilution that would have diluted out the spikes. No other analytical problems were encountered.

Metals (EPA 6010B and EPA 7471A):

High recoveries were observed for many analytes in the MS/MSD for batch 238527; the parent sample was not a project sample, the LCS was within limits, and the associated RPDs were within limits. No other analytical problems were encountered.

(510) 486-0532 Fax

Turnaround Time: ☐ RUSH ☒ Standard

Email: achan@geosyntec.com

Chain of Custody # :

Analytical Request

[illegible]

Lab No.	Sample ID.	Sampling		Matrix			# of Containers	Chemical Preservative				
		Date	Time	Water	Soil			HCl	H ₂ SO ₄	HNO ₃	NaOH	None
	SB-1-GW	8/24/16	1358	X			8	X				
	SB-1-5		1117		X		1					X
	SB-1-10		1134									
	SB-1-12		1148									
	SB-1-15		1158									
	SB-1-20		1205									
	SB-1-25		1213									
	SB-1-30		1220									
	SB-1-35		1243									
	SB-1-40		1318									
	SB-1-45		1335				✓					
	IDW-1	✓	1545	✓			4					✓

SB-1-45: extract and hold for TPH-d
and TPH-ms (8015)

☐ Intact ☐ Cold
☐ On Ice ☐ Ambient

RELINQUISHED BY:

Angus Chan 8/24/16 1800
DATE/TIME

RECEIVED BY:

8/24/16 1830 DATE/TIME

DATE/TIME

DATE/TIME

DATE/TIME

DATE/TIME

COOLER RECEIPT CHECKLIST



Curtis & Tompkins, Ltd.

Login # 280153 Date Received 8/24/16 Number of coolers 1
 Client Geosyntec Project 378 Grand Ave.

Date Opened 8/24 By (print) DTN (sign) [Signature]
 Date Logged in 8/25 By (print) [Signature] (sign) [Signature]
 Date Labelled ↓ By (print) ↓ (sign) ↓

1. Did cooler come with a shipping slip (airbill, etc) _____ YES ~~NO~~
 Shipping info _____

2A. Were custody seals present? ☐ YES (circle) on cooler on samples ☒ NO
 How many _____ Name _____ Date _____

2B. Were custody seals intact upon arrival? _____ YES NO N/A

3. Were custody papers dry and intact when received? _____ YES NO

4. Were custody papers filled out properly (ink, signed, etc)? _____ YES NO

5. Is the project identifiable from custody papers? (If so fill out top of form) _____ YES NO

6. Indicate the packing in cooler: (if other, describe) _____

☐ Bubble Wrap

☒ Foam blocks

☐ Bags

☐ None

☐ Cloth material

☐ Cardboard

☐ Styrofoam

☐ Paper towels

7. Temperature documentation: * Notify PM if temperature exceeds 6°C

Type of ice used: ☒ Wet ☐ Blue/Gel ☐ None Temp(°C) 4-0

☐ Temperature blank(s) included? ☐ Thermometer# _____ ☒ IR Gun# A

☒ Samples received on ice directly from the field. Cooling process had begun

8. Were Method 5035 sampling containers present? _____ YES ~~NO~~
 If YES, what time were they transferred to freezer? _____

9. Did all bottles arrive unbroken/unopened? _____ YES NO

10. Are there any missing / extra samples? _____ YES ~~NO~~

11. Are samples in the appropriate containers for indicated tests? _____ YES NO

12. Are sample labels present, in good condition and complete? _____ YES NO

13. Do the sample labels agree with custody papers? _____ YES NO

14. Was sufficient amount of sample sent for tests requested? _____ YES NO

15. Are the samples appropriately preserved? _____ YES NO N/A

16. Did you check preservatives for all bottles for each sample? _____ YES NO N/A

17. Did you document your preservative check? (pH strip lot# _____) YES NO N/A

18. Did you change the hold time in LIMS for unpreserved VOAs? _____ YES NO N/A

19. Did you change the hold time in LIMS for preserved terracores? _____ YES NO N/A

20. Are bubbles > 6mm absent in VOA samples? _____ YES NO N/A

21. Was the client contacted concerning this sample delivery? _____ YES ~~NO~~

If YES, Who was called? _____ By _____ Date: _____

COMMENTS _____

Detections Summary for 280153

Results for any subcontracted analyses are not included in this summary.

Client : Geosyntec Consultants
 Project : WR2217
 Location : 378 Grand Ave

Client Sample ID : SB-1-GW Laboratory Sample ID : 280153-001

Analyte	Result	Flags	RL	Units	Basis	IDF	Method	Prep Method
Diesel C10-C24	360	Y	50	ug/L	As Recd	1.000	EPA 8015B	EPA 3520C

Client Sample ID : SB-1-5 Laboratory Sample ID : 280153-002

No Detections

Client Sample ID : SB-1-10 Laboratory Sample ID : 280153-003

Analyte	Result	Flags	RL	Units	Basis	IDF	Method	Prep Method
Gasoline C7-C12	6.5	Y	1.1	mg/Kg	As Recd	1.000	EPA 8015B	EPA 5030B
Diesel C10-C24	920		10	mg/Kg	As Recd	10.00	EPA 8015B	EPA 3550B
Motor Oil C24-C36	100	Y	50	mg/Kg	As Recd	10.00	EPA 8015B	EPA 3550B
Naphthalene	6.6		4.7	ug/Kg	As Recd	0.9488	EPA 8260B	EPA 5030B

Client Sample ID : SB-1-12 Laboratory Sample ID : 280153-004

Analyte	Result	Flags	RL	Units	Basis	IDF	Method	Prep Method
Diesel C10-C24	9.4	Y	1.0	mg/Kg	As Recd	1.000	EPA 8015B	EPA 3550B

Client Sample ID : SB-1-15 Laboratory Sample ID : 280153-005

Analyte	Result	Flags	RL	Units	Basis	IDF	Method	Prep Method
Diesel C10-C24	9.2	Y	1.0	mg/Kg	As Recd	1.000	EPA 8015B	EPA 3550B

Client Sample ID : SB-1-20 Laboratory Sample ID : 280153-006

No Detections

Client Sample ID : SB-1-25 Laboratory Sample ID : 280153-007

No Detections

Client Sample ID : SB-1-30

Laboratory Sample ID :

280153-008

No Detections

Client Sample ID : SB-1-35

Laboratory Sample ID :

280153-009

No Detections

Client Sample ID : SB-1-40

Laboratory Sample ID :

280153-010

No Detections

Client Sample ID : SB-1-45

Laboratory Sample ID :

280153-011

No Detections

Client Sample ID : IDW-1

Laboratory Sample ID :

280153-012

Analyte	Result	Flags	RL	Units	Basis	IDF	Method	Prep Method
Antimony	2.3		1.9	mg/Kg	As Recd	1.000	EPA 6010B	EPA 3050B
Arsenic	11		0.23	mg/Kg	As Recd	1.000	EPA 6010B	EPA 3050B
Barium	180		0.23	mg/Kg	As Recd	1.000	EPA 6010B	EPA 3050B
Beryllium	0.78		0.093	mg/Kg	As Recd	1.000	EPA 6010B	EPA 3050B
Cadmium	0.58		0.23	mg/Kg	As Recd	1.000	EPA 6010B	EPA 3050B
Chromium	57		0.23	mg/Kg	As Recd	1.000	EPA 6010B	EPA 3050B
Cobalt	11		0.23	mg/Kg	As Recd	1.000	EPA 6010B	EPA 3050B
Copper	16		0.23	mg/Kg	As Recd	1.000	EPA 6010B	EPA 3050B
Lead	7.2		0.23	mg/Kg	As Recd	1.000	EPA 6010B	EPA 3050B
Mercury	0.044		0.016	mg/Kg	As Recd	1.000	EPA 7471A	METHOD
Nickel	63		0.23	mg/Kg	As Recd	1.000	EPA 6010B	EPA 3050B
Vanadium	43		0.23	mg/Kg	As Recd	1.000	EPA 6010B	EPA 3050B
Zinc	54		0.93	mg/Kg	As Recd	1.000	EPA 6010B	EPA 3050B

Y = Sample exhibits chromatographic pattern which does not resemble standard

Total Volatile Hydrocarbons			
Lab #:	280153	Location:	378 Grand Ave
Client:	Geosyntec Consultants	Prep:	EPA 5030B
Project#:	WR2217	Analysis:	EPA 8015B
Matrix:	Soil	Diln Fac:	1.000
Units:	mg/Kg	Sampled:	08/24/16
Basis:	as received	Received:	08/24/16

Field ID:	SB-1-5	Batch#:	238547
Type:	SAMPLE	Analyzed:	08/29/16
Lab ID:	280153-002		

Analyte	Result	RL
Gasoline C7-C12	ND	1.1

Surrogate	%REC	Limits
Bromofluorobenzene (FID)	109	78-138

Field ID:	SB-1-10	Batch#:	238547
Type:	SAMPLE	Analyzed:	08/29/16
Lab ID:	280153-003		

Analyte	Result	RL
Gasoline C7-C12	6.5 Y	1.1

Surrogate	%REC	Limits
Bromofluorobenzene (FID)	116	78-138

Field ID:	SB-1-12	Batch#:	238547
Type:	SAMPLE	Analyzed:	08/29/16
Lab ID:	280153-004		

Analyte	Result	RL
Gasoline C7-C12	ND	0.96

Surrogate	%REC	Limits
Bromofluorobenzene (FID)	111	78-138

Field ID:	SB-1-15	Batch#:	238547
Type:	SAMPLE	Analyzed:	08/29/16
Lab ID:	280153-005		

Analyte	Result	RL
Gasoline C7-C12	ND	0.95

Surrogate	%REC	Limits
Bromofluorobenzene (FID)	115	78-138

Y= Sample exhibits chromatographic pattern which does not resemble standard
 ND= Not Detected
 RL= Reporting Limit
 Page 1 of 4

Total Volatile Hydrocarbons			
Lab #:	280153	Location:	378 Grand Ave
Client:	Geosyntec Consultants	Prep:	EPA 5030B
Project#:	WR2217	Analysis:	EPA 8015B
Matrix:	Soil	Diln Fac:	1.000
Units:	mg/Kg	Sampled:	08/24/16
Basis:	as received	Received:	08/24/16

Field ID:	SB-1-20	Batch#:	238547
Type:	SAMPLE	Analyzed:	08/29/16
Lab ID:	280153-006		

Analyte	Result	RL
Gasoline C7-C12	ND	1.0
Surrogate	%REC	Limits
Bromofluorobenzene (FID)	108	78-138

Field ID:	SB-1-25	Batch#:	238547
Type:	SAMPLE	Analyzed:	08/29/16
Lab ID:	280153-007		

Analyte	Result	RL
Gasoline C7-C12	ND	1.1
Surrogate	%REC	Limits
Bromofluorobenzene (FID)	115	78-138

Field ID:	SB-1-30	Batch#:	238547
Type:	SAMPLE	Analyzed:	08/29/16
Lab ID:	280153-008		

Analyte	Result	RL
Gasoline C7-C12	ND	1.0
Surrogate	%REC	Limits
Bromofluorobenzene (FID)	111	78-138

Field ID:	SB-1-35	Batch#:	238704
Type:	SAMPLE	Analyzed:	09/01/16
Lab ID:	280153-009		

Analyte	Result	RL
Gasoline C7-C12	ND	0.94
Surrogate	%REC	Limits
Bromofluorobenzene (FID)	109	78-138

Y= Sample exhibits chromatographic pattern which does not resemble standard
 ND= Not Detected
 RL= Reporting Limit

Total Volatile Hydrocarbons			
Lab #:	280153	Location:	378 Grand Ave
Client:	Geosyntec Consultants	Prep:	EPA 5030B
Project#:	WR2217	Analysis:	EPA 8015B
Matrix:	Soil	Diln Fac:	1.000
Units:	mg/Kg	Sampled:	08/24/16
Basis:	as received	Received:	08/24/16

Field ID:	SB-1-40	Batch#:	238704
Type:	SAMPLE	Analyzed:	09/01/16
Lab ID:	280153-010		

Analyte	Result	RL
Gasoline C7-C12	ND	1.0
Surrogate	%REC	Limits
Bromofluorobenzene (FID)	111	78-138

Field ID:	SB-1-45	Batch#:	238704
Type:	SAMPLE	Analyzed:	09/01/16
Lab ID:	280153-011		

Analyte	Result	RL
Gasoline C7-C12	ND	0.95
Surrogate	%REC	Limits
Bromofluorobenzene (FID)	110	78-138

Field ID:	IDW-1	Batch#:	238591
Type:	SAMPLE	Analyzed:	08/30/16
Lab ID:	280153-012		

Analyte	Result	RL
Gasoline C7-C12	ND	0.96
Surrogate	%REC	Limits
Bromofluorobenzene (FID)	96	78-138

Type:	BLANK	Batch#:	238547
Lab ID:	QC849332	Analyzed:	08/29/16

Analyte	Result	RL
Gasoline C7-C12	ND	1.0
Surrogate	%REC	Limits
Bromofluorobenzene (FID)	104	78-138

Y= Sample exhibits chromatographic pattern which does not resemble standard
 ND= Not Detected
 RL= Reporting Limit

Total Volatile Hydrocarbons			
Lab #:	280153	Location:	378 Grand Ave
Client:	Geosyntec Consultants	Prep:	EPA 5030B
Project#:	WR2217	Analysis:	EPA 8015B
Matrix:	Soil	Diln Fac:	1.000
Units:	mg/Kg	Sampled:	08/24/16
Basis:	as received	Received:	08/24/16

Type: BLANK Batch#: 238591
Lab ID: QC849492 Analyzed: 08/30/16

Analyte	Result	RL
Gasoline C7-C12	ND	1.0

Surrogate	%REC	Limits
Bromofluorobenzene (FID)	97	78-138

Type: BLANK Batch#: 238704
Lab ID: QC849971 Analyzed: 09/01/16

Analyte	Result	RL
Gasoline C7-C12	ND	1.0

Surrogate	%REC	Limits
Bromofluorobenzene (FID)	114	78-138

Y= Sample exhibits chromatographic pattern which does not resemble standard
ND= Not Detected
RL= Reporting Limit

Batch QC Report

Total Volatile Hydrocarbons			
Lab #:	280153	Location:	378 Grand Ave
Client:	Geosyntec Consultants	Prep:	EPA 5030B
Project#:	WR2217	Analysis:	EPA 8015B
Type:	LCS	Diln Fac:	1.000
Lab ID:	QC849333	Batch#:	238547
Matrix:	Soil	Analyzed:	08/29/16
Units:	mg/Kg		

Analyte	Spiked	Result	%REC	Limits
Gasoline C7-C12	1.000	1.127	113	80-121

Surrogate	%REC	Limits
Bromofluorobenzene (FID)	105	78-138

Batch QC Report

Total Volatile Hydrocarbons			
Lab #:	280153	Location:	378 Grand Ave
Client:	Geosyntec Consultants	Prep:	EPA 5030B
Project#:	WR2217	Analysis:	EPA 8015B
Field ID:	ZZZZZZZZZZ	Diln Fac:	1.000
MSS Lab ID:	280208-005	Batch#:	238547
Matrix:	Soil	Sampled:	08/23/16
Units:	mg/Kg	Received:	08/25/16
Basis:	as received	Analyzed:	08/31/16

Type: MS Lab ID: QC849334

Analyte	MSS Result	Spiked	Result	%REC	Limits
Gasoline C7-C12	0.2251	9.615	8.798	89	50-120

Surrogate	%REC	Limits
Bromofluorobenzene (FID)	119	78-138

Type: MSD Lab ID: QC849335

Analyte	Spiked	Result	%REC	Limits	RPD	Lim
Gasoline C7-C12	10.00	9.354	91	50-120	2	31

Surrogate	%REC	Limits
Bromofluorobenzene (FID)	118	78-138

RPD= Relative Percent Difference

Batch QC Report

Total Volatile Hydrocarbons			
Lab #:	280153	Location:	378 Grand Ave
Client:	Geosyntec Consultants	Prep:	EPA 5030B
Project#:	WR2217	Analysis:	EPA 8015B
Matrix:	Soil	Batch#:	238591
Units:	mg/Kg	Analyzed:	08/30/16
Diln Fac:	1.000		

Type: BS Lab ID: QC849493

Analyte	Spiked	Result	%REC	Limits
Gasoline C7-C12	1.000	1.112	111	80-121

Surrogate	%REC	Limits
Bromofluorobenzene (FID)	98	78-138

Type: BSD Lab ID: QC849494

Analyte	Spiked	Result	%REC	Limits	RPD	Lim
Gasoline C7-C12	1.000	1.065	106	80-121	4	20

Surrogate	%REC	Limits
Bromofluorobenzene (FID)	98	78-138

RPD= Relative Percent Difference

Batch QC Report

Total Volatile Hydrocarbons			
Lab #:	280153	Location:	378 Grand Ave
Client:	Geosyntec Consultants	Prep:	EPA 5030B
Project#:	WR2217	Analysis:	EPA 8015B
Field ID:	ZZZZZZZZZZ	Diln Fac:	1.000
MSS Lab ID:	280189-001	Batch#:	238591
Matrix:	Miscell.	Sampled:	08/25/16
Units:	mg/Kg	Received:	08/25/16
Basis:	as received	Analyzed:	08/30/16

Type: MS Lab ID: QC849606

Analyte	MSS Result	Spiked	Result	%REC	Limits
Gasoline C7-C12	0.1244	9.804	8.904	90	50-120

Surrogate	%REC	Limits
Bromofluorobenzene (FID)	101	78-138

Type: MSD Lab ID: QC849607

Analyte	Spiked	Result	%REC	Limits	RPD	Lim
Gasoline C7-C12	9.434	8.736	91	50-120	2	31

Surrogate	%REC	Limits
Bromofluorobenzene (FID)	101	78-138

RPD= Relative Percent Difference

Batch QC Report

Total Volatile Hydrocarbons			
Lab #:	280153	Location:	378 Grand Ave
Client:	Geosyntec Consultants	Prep:	EPA 5030B
Project#:	WR2217	Analysis:	EPA 8015B
Type:	LCS	Diln Fac:	1.000
Lab ID:	QC849972	Batch#:	238704
Matrix:	Soil	Analyzed:	09/01/16
Units:	mg/Kg		

Analyte	Spiked	Result	%REC	Limits
Gasoline C7-C12	1.000	1.144	114	80-121

Surrogate	%REC	Limits
Bromofluorobenzene (FID)	113	78-138

Batch QC Report

Total Volatile Hydrocarbons			
Lab #:	280153	Location:	378 Grand Ave
Client:	Geosyntec Consultants	Prep:	EPA 5030B
Project#:	WR2217	Analysis:	EPA 8015B
Field ID:	ZZZZZZZZZZ	Diln Fac:	1.000
MSS Lab ID:	280367-001	Batch#:	238704
Matrix:	Soil	Sampled:	08/31/16
Units:	mg/Kg	Received:	08/31/16
Basis:	as received	Analyzed:	09/01/16

Type: MS Lab ID: QC849973

Analyte	MSS Result	Spiked	Result	%REC	Limits
Gasoline C7-C12	0.6097	10.42	7.674	68	50-120

Surrogate	%REC	Limits
Bromofluorobenzene (FID)	108	78-138

Type: MSD Lab ID: QC849974

Analyte	Spiked	Result	%REC	Limits	RPD	Lim
Gasoline C7-C12	10.42	8.030	71	50-120	5	31

Surrogate	%REC	Limits
Bromofluorobenzene (FID)	112	78-138

RPD= Relative Percent Difference

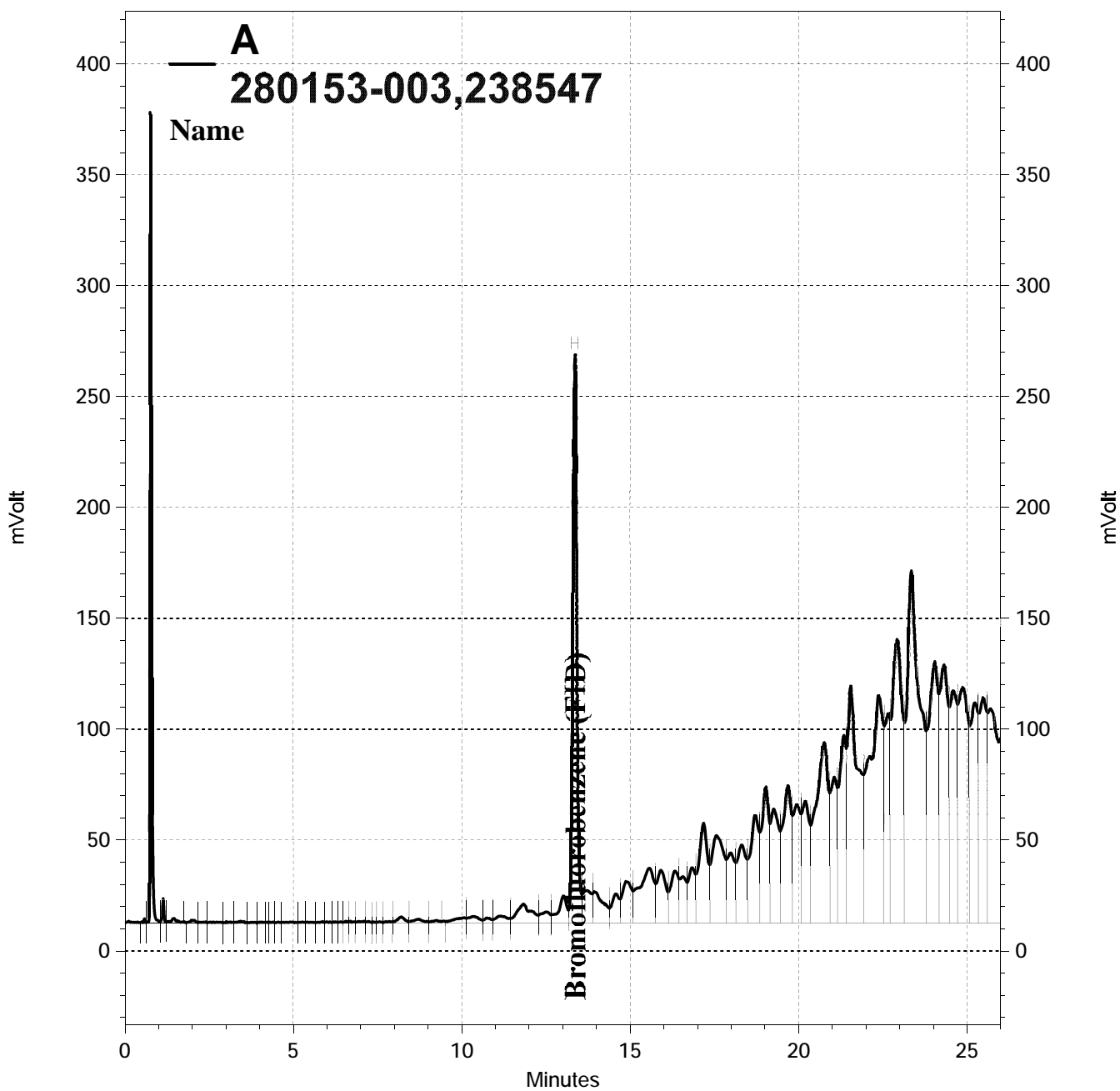

— \\Lims\gdrive\ezchrom\Projects\GC05\Data\242-006, A

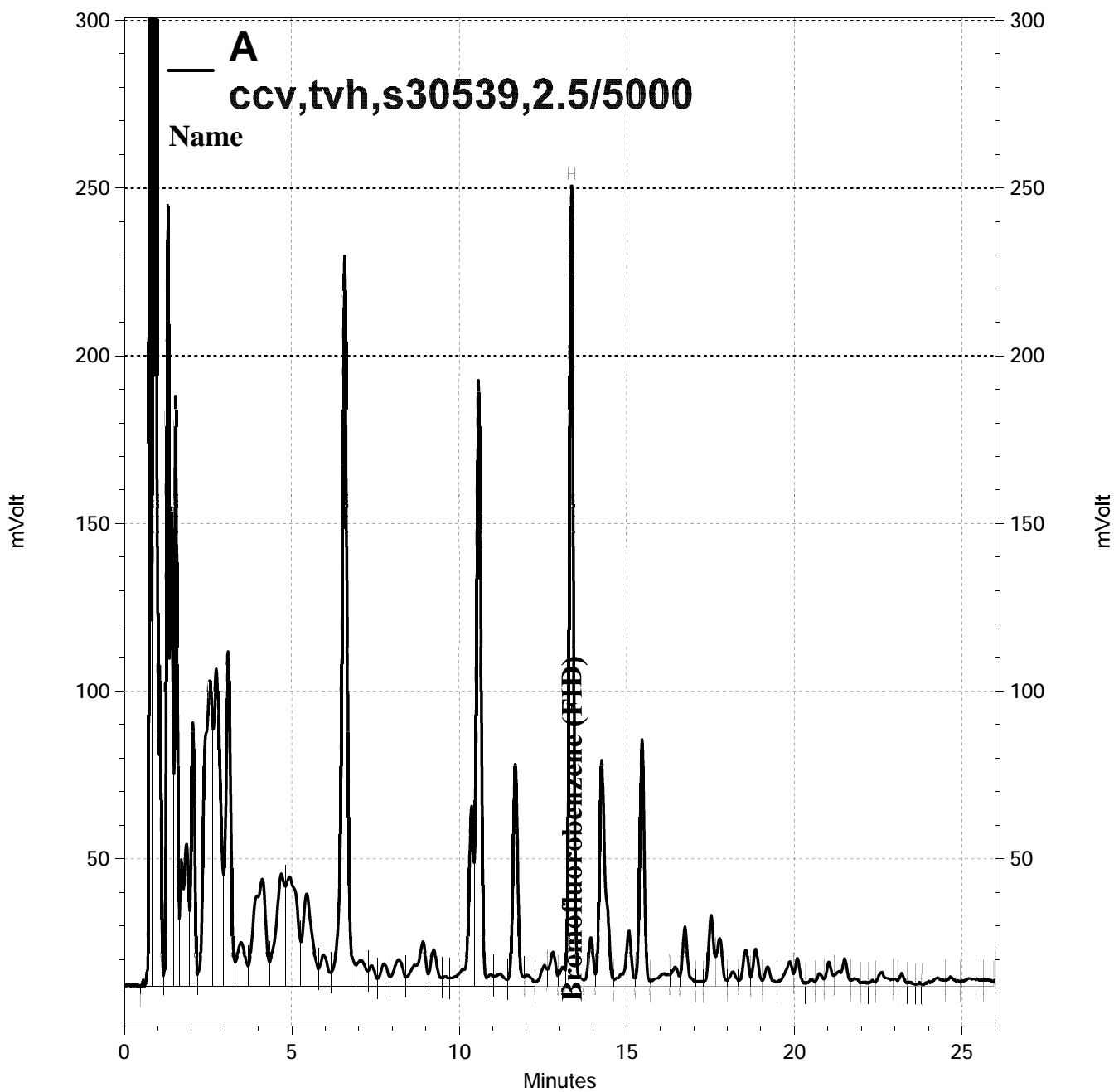

— \\Lims\gdrive\ezchrom\Projects\GC05\Data\242-002, A

Total Extractable Hydrocarbons			
Lab #:	280153	Location:	378 Grand Ave
Client:	Geosyntec Consultants	Prep:	EPA 3520C
Project#:	WR2217	Analysis:	EPA 8015B
Field ID:	SB-1-GW	Batch#:	238558
Matrix:	Water	Sampled:	08/24/16
Units:	ug/L	Received:	08/24/16
Diln Fac:	1.000	Prepared:	08/29/16

Type: SAMPLE Analyzed: 08/31/16
Lab ID: 280153-001

Analyte	Result	RL
Diesel C10-C24	360 Y	50
Motor Oil C24-C36	ND	300

Surrogate	%REC	Limits
o-Terphenyl	94	67-136

Type: BLANK Analyzed: 08/30/16
Lab ID: QC849375

Analyte	Result	RL
Diesel C10-C24	ND	50
Motor Oil C24-C36	ND	300

Surrogate	%REC	Limits
o-Terphenyl	99	67-136

Y= Sample exhibits chromatographic pattern which does not resemble standard
ND= Not Detected
RL= Reporting Limit

Batch QC Report

Total Extractable Hydrocarbons			
Lab #:	280153	Location:	378 Grand Ave
Client:	Geosyntec Consultants	Prep:	EPA 3520C
Project#:	WR2217	Analysis:	EPA 8015B
Matrix:	Water	Batch#:	238558
Units:	ug/L	Prepared:	08/29/16
Diln Fac:	1.000	Analyzed:	08/30/16

Type: BS Cleanup Method: EPA 3630C
Lab ID: QC849376

Analyte	Spiked	Result	%REC	Limits
Diesel C10-C24	2,500	1,632	65	60-121

Surrogate	%REC	Limits
o-Terphenyl	85	67-136

Type: BSD Cleanup Method: EPA 3630C
Lab ID: QC849377

Analyte	Spiked	Result	%REC	Limits	RPD	Lim
Diesel C10-C24	2,500	1,728	69	60-121	6	32

Surrogate	%REC	Limits
o-Terphenyl	89	67-136

RPD= Relative Percent Difference

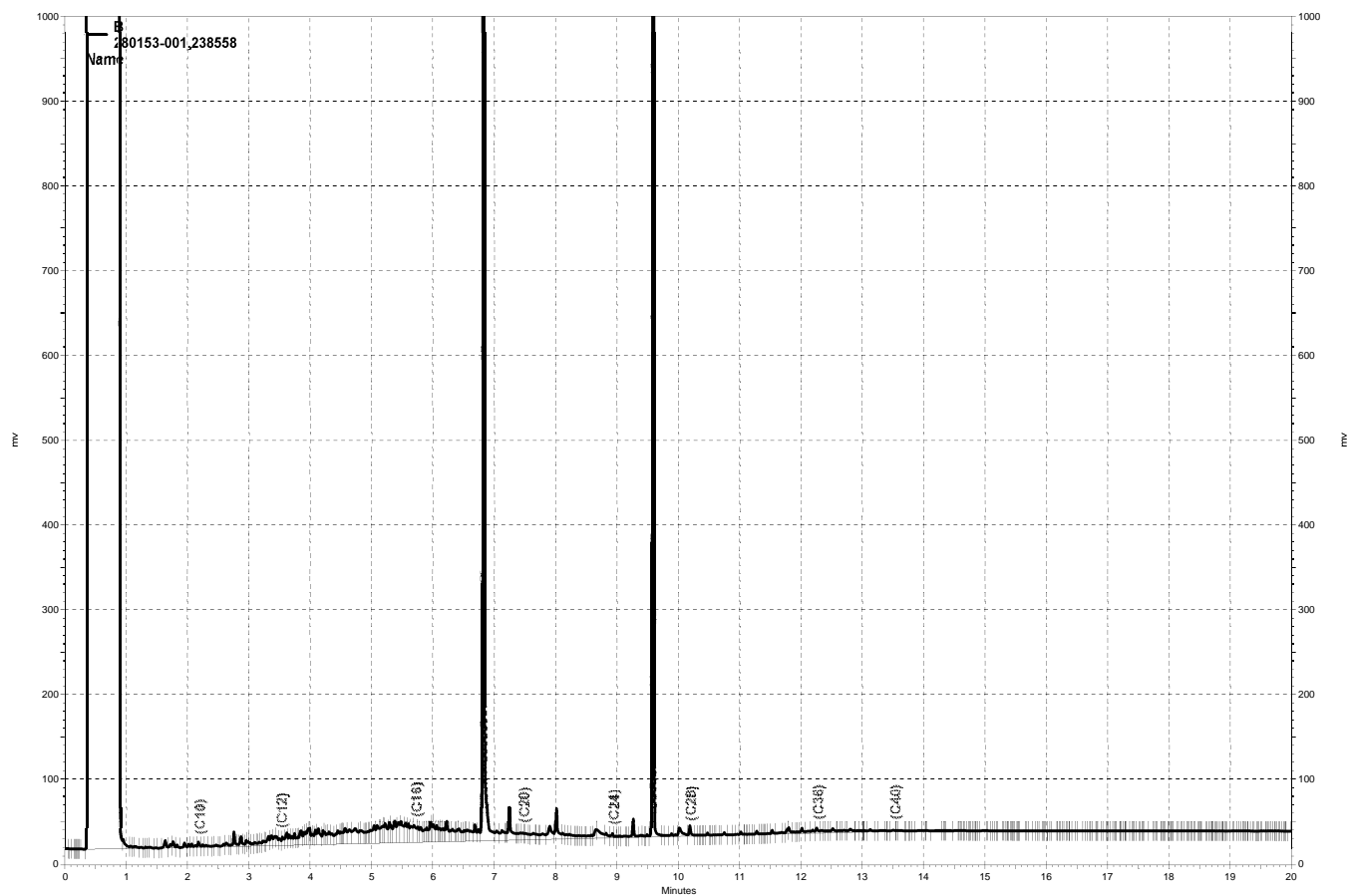

\\kraken\gdrive\ezchrom\Projects\GC15B\Data\242b106, B

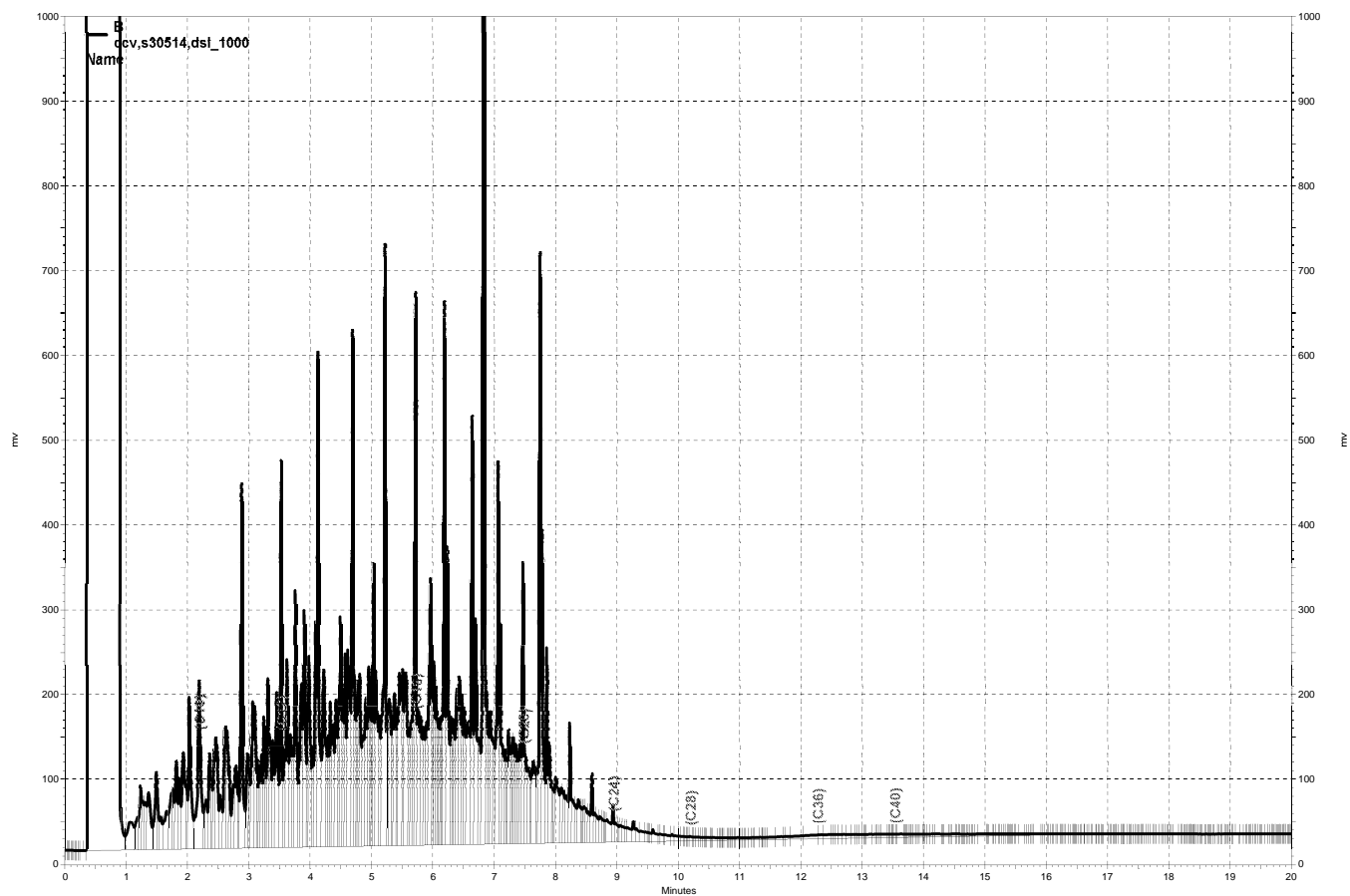

— \\kraken\gdrive\ezchrom\Projects\GC15B\Data\242b103, B

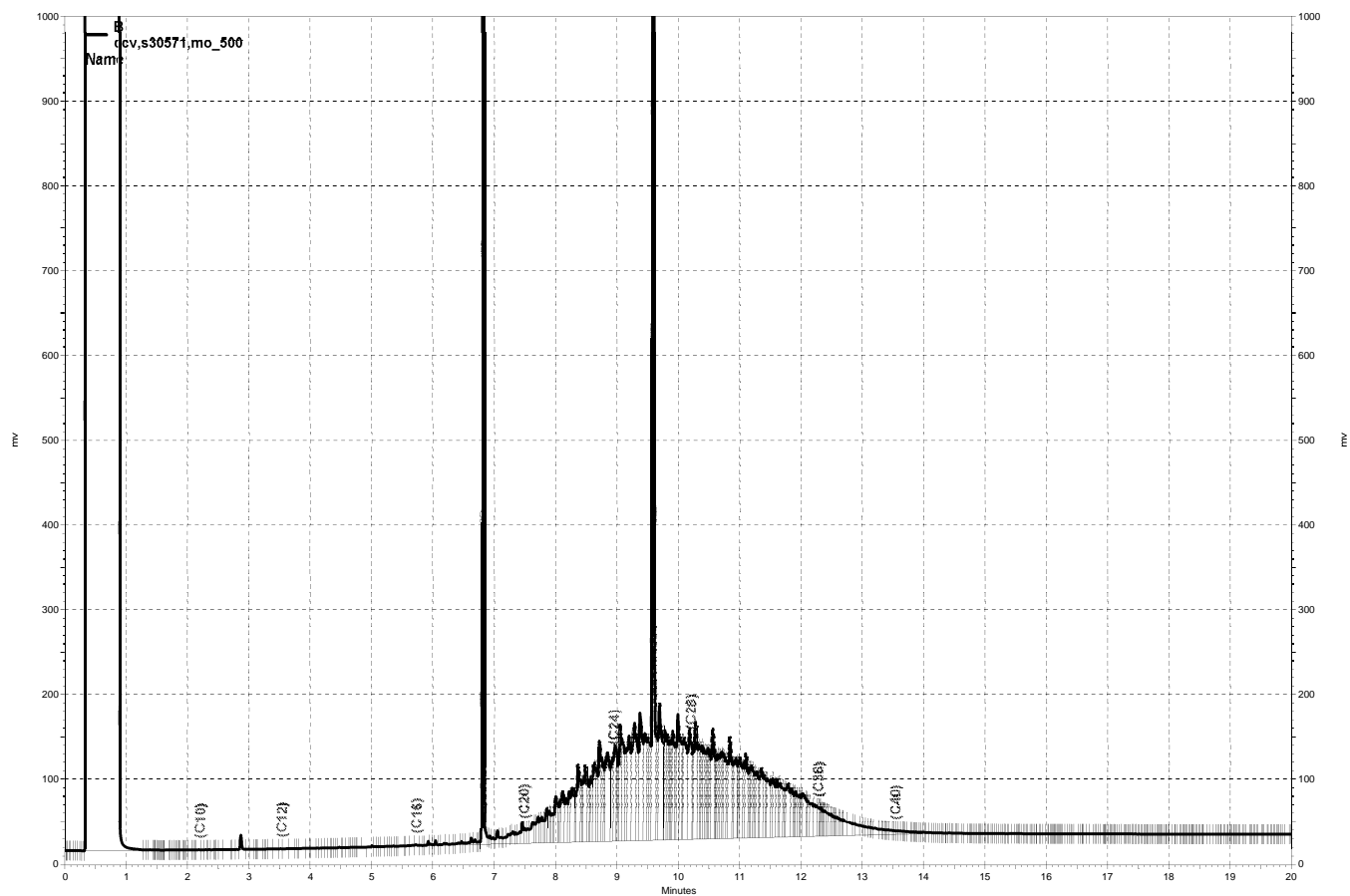

\\kraken\gdrive\ezchrom\Projects\GC15B\Data\242b102, B

Total Extractable Hydrocarbons			
Lab #:	280153	Location:	378 Grand Ave
Client:	Geosyntec Consultants	Prep:	EPA 3550B
Project#:	WR2217	Analysis:	EPA 8015B
Matrix:	Soil	Sampled:	08/24/16
Units:	mg/Kg	Received:	08/24/16
Basis:	as received	Prepared:	08/29/16
Batch#:	238548		

Field ID: SB-1-5 Diln Fac: 1.000
 Type: SAMPLE Analyzed: 09/01/16
 Lab ID: 280153-002

Analyte	Result	RL
Diesel C10-C24	ND	1.0
Motor Oil C24-C36	ND	5.0

Surrogate	%REC	Limits
o-Terphenyl	100	59-140

Field ID: SB-1-10 Diln Fac: 10.00
 Type: SAMPLE Analyzed: 09/02/16
 Lab ID: 280153-003

Analyte	Result	RL
Diesel C10-C24	920	10
Motor Oil C24-C36	100 Y	50

Surrogate	%REC	Limits
o-Terphenyl	DO	59-140

Field ID: SB-1-12 Diln Fac: 1.000
 Type: SAMPLE Analyzed: 09/01/16
 Lab ID: 280153-004

Analyte	Result	RL
Diesel C10-C24	9.4 Y	1.0
Motor Oil C24-C36	ND	5.0

Surrogate	%REC	Limits
o-Terphenyl	83	59-140

Field ID: SB-1-15 Diln Fac: 1.000
 Type: SAMPLE Analyzed: 09/01/16
 Lab ID: 280153-005

Analyte	Result	RL
Diesel C10-C24	9.2 Y	1.0
Motor Oil C24-C36	ND	5.0

Surrogate	%REC	Limits
o-Terphenyl	85	59-140

Y= Sample exhibits chromatographic pattern which does not resemble standard
 DO= Diluted Out
 ND= Not Detected
 RL= Reporting Limit

Total Extractable Hydrocarbons			
Lab #:	280153	Location:	378 Grand Ave
Client:	Geosyntec Consultants	Prep:	EPA 3550B
Project#:	WR2217	Analysis:	EPA 8015B
Matrix:	Soil	Sampled:	08/24/16
Units:	mg/Kg	Received:	08/24/16
Basis:	as received	Prepared:	08/29/16
Batch#:	238548		

Field ID:	SB-1-20	Diln Fac:	1.000
Type:	SAMPLE	Analyzed:	09/01/16
Lab ID:	280153-006		

Analyte	Result	RL
Diesel C10-C24	ND	1.0
Motor Oil C24-C36	ND	5.0

Surrogate	%REC	Limits
o-Terphenyl	71	59-140

Type:	BLANK	Diln Fac:	1.000
Lab ID:	QC849336	Analyzed:	08/29/16

Analyte	Result	RL
Diesel C10-C24	ND	1.0
Motor Oil C24-C36	ND	5.0

Surrogate	%REC	Limits
o-Terphenyl	114	59-140

Y= Sample exhibits chromatographic pattern which does not resemble standard
 DO= Diluted Out
 ND= Not Detected
 RL= Reporting Limit

Batch QC Report

Total Extractable Hydrocarbons			
Lab #:	280153	Location:	378 Grand Ave
Client:	Geosyntec Consultants	Prep:	EPA 3550B
Project#:	WR2217	Analysis:	EPA 8015B
Type:	LCS	Diln Fac:	1.000
Lab ID:	QC849337	Batch#:	238548
Matrix:	Soil	Prepared:	08/29/16
Units:	mg/Kg	Analyzed:	08/29/16

Analyte	Spiked	Result	%REC	Limits
Diesel C10-C24	50.18	53.97	108	58-137

Surrogate	%REC	Limits
o-Terphenyl	122	59-140

Batch QC Report

Total Extractable Hydrocarbons			
Lab #:	280153	Location:	378 Grand Ave
Client:	Geosyntec Consultants	Prep:	EPA 3550B
Project#:	WR2217	Analysis:	EPA 8015B
Field ID:	ZZZZZZZZZZ	Batch#:	238548
MSS Lab ID:	280119-001	Sampled:	08/23/16
Matrix:	Soil	Received:	08/23/16
Units:	mg/Kg	Prepared:	08/29/16
Basis:	as received	Analyzed:	08/29/16
Diln Fac:	3.000		

Type: MS Lab ID: QC849338

Analyte	MSS Result	Spiked	Result	%REC	Limits
Diesel C10-C24	19.15	50.29	133.4	227 *	46-154

Surrogate	%REC	Limits
o-Terphenyl	113	59-140

Type: MSD Lab ID: QC849339

Analyte	Spiked	Result	%REC	Limits	RPD	Lim
Diesel C10-C24	50.09	84.78	131	46-154	44	50

Surrogate	%REC	Limits
o-Terphenyl	108	59-140

*= Value outside of QC limits; see narrative
RPD= Relative Percent Difference

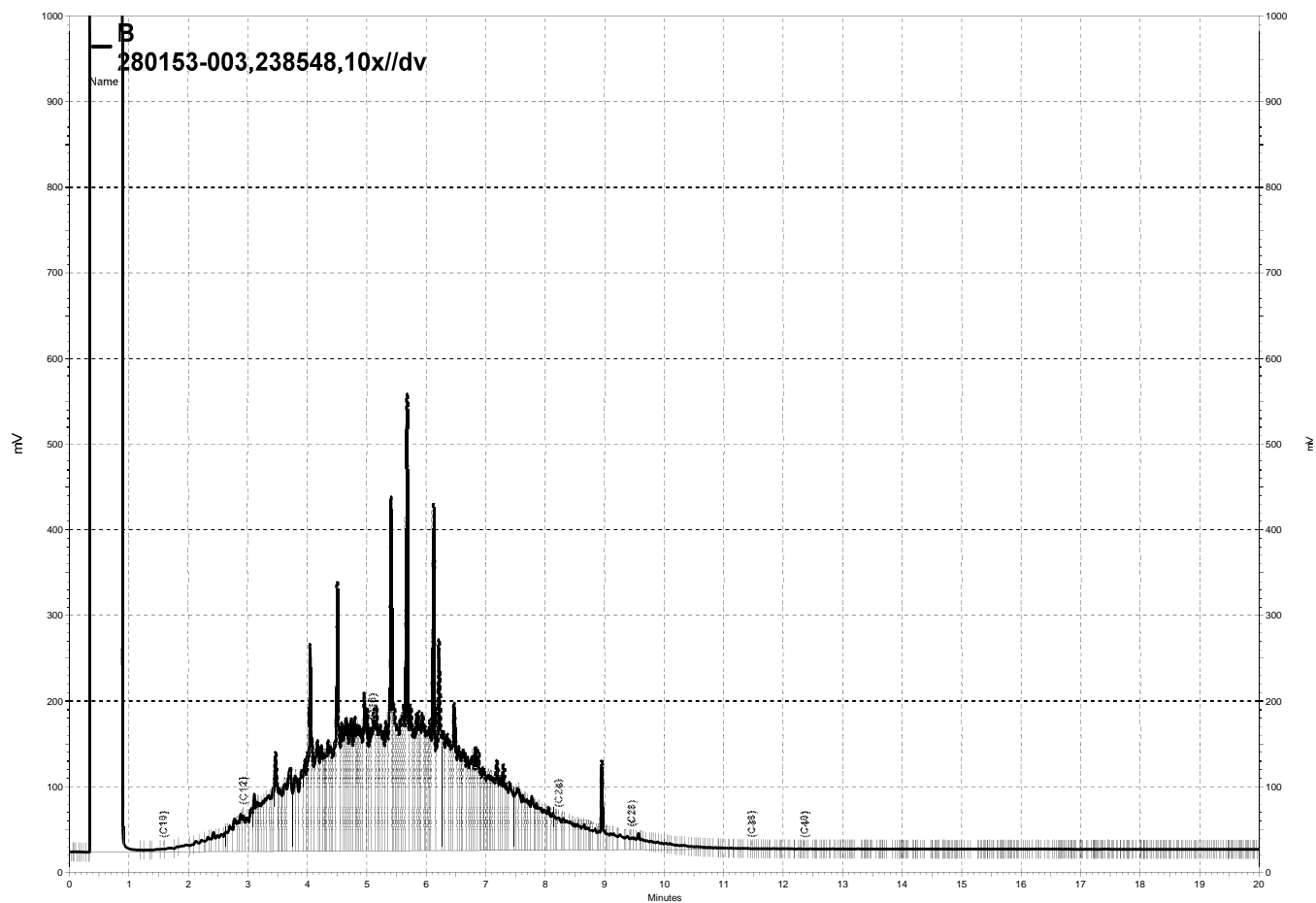

\\kraken\gdrive\ezchrom\Projects\GC14B\Data\246b007, B

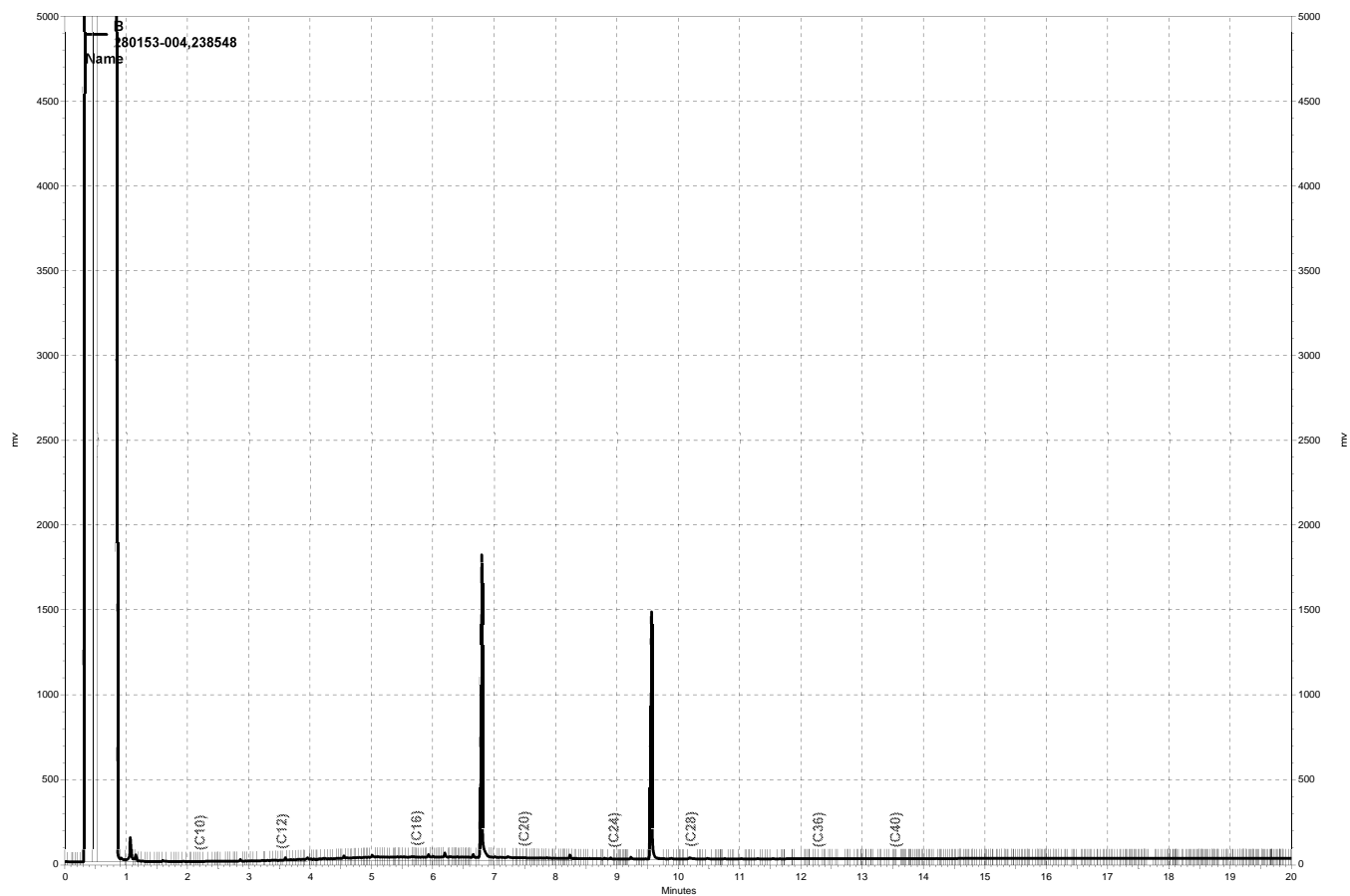

\\kraken\gdrive\ezchrom\Projects\GC15B\Data\242b168, B

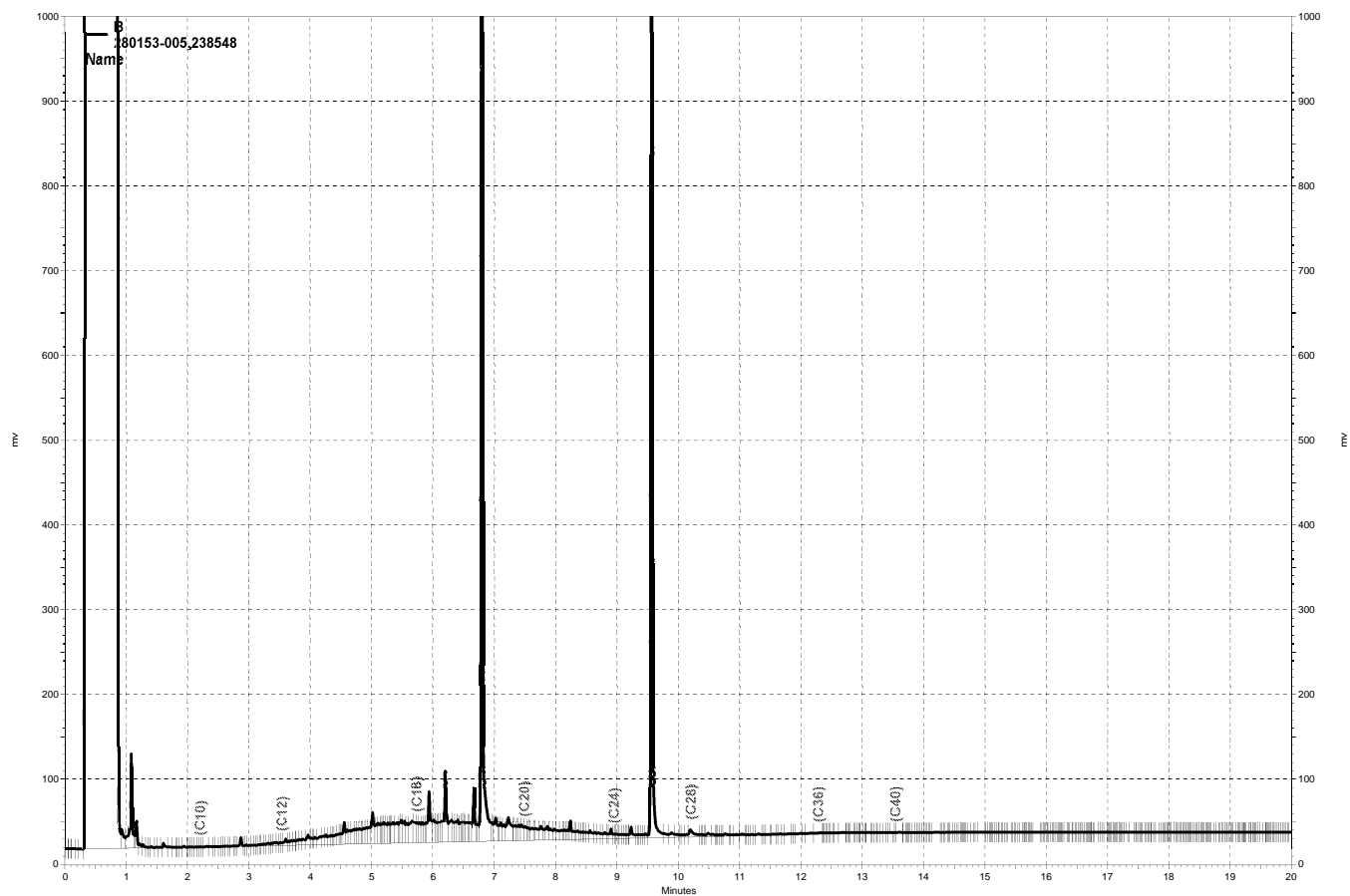

— \\kraken\gdrive\ezchrom\Projects\GC15B\Data\242b169, B

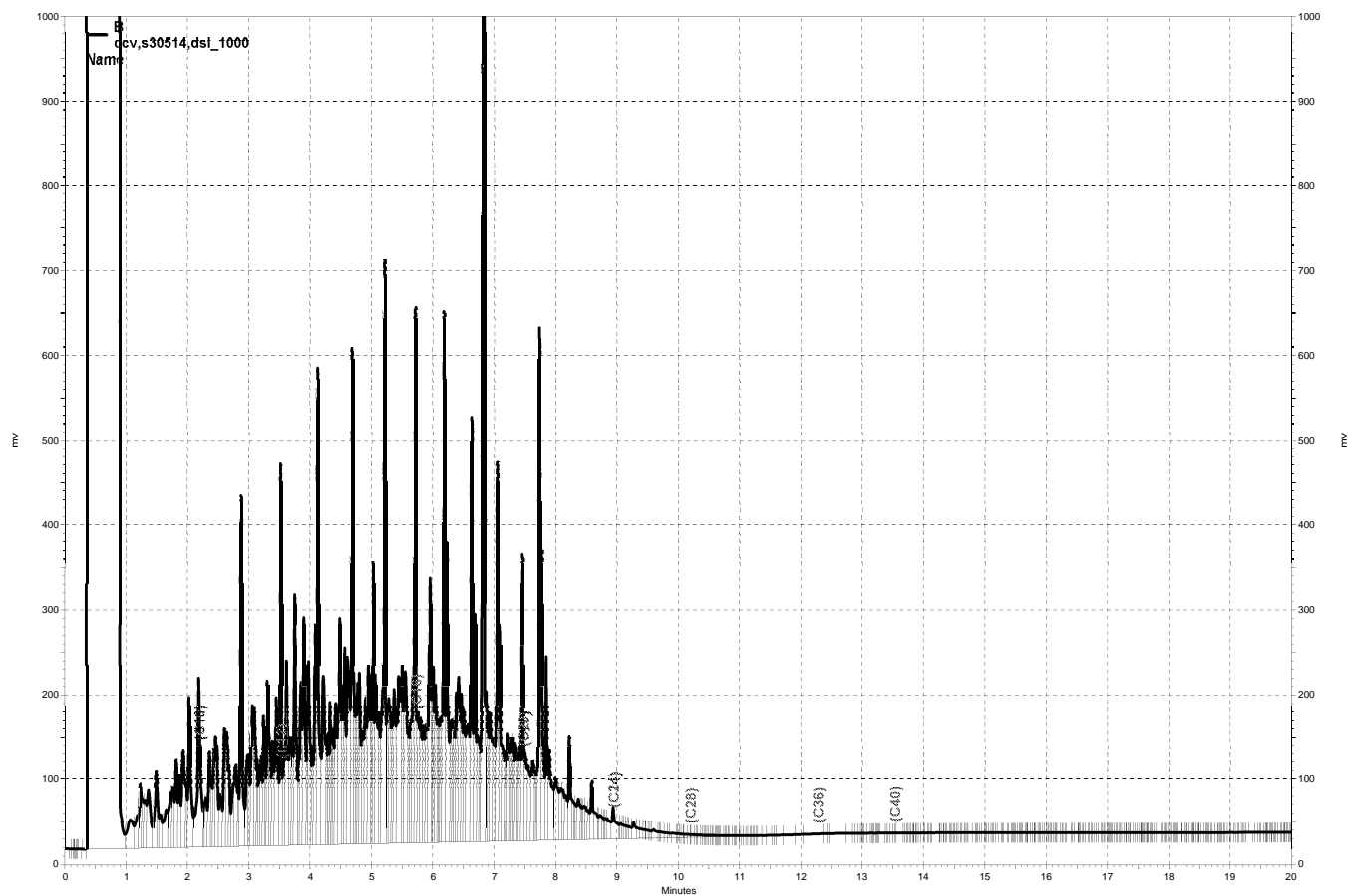

\\kraken\gdrive\ezchrom\Projects\GC15B\Data\242b165, B

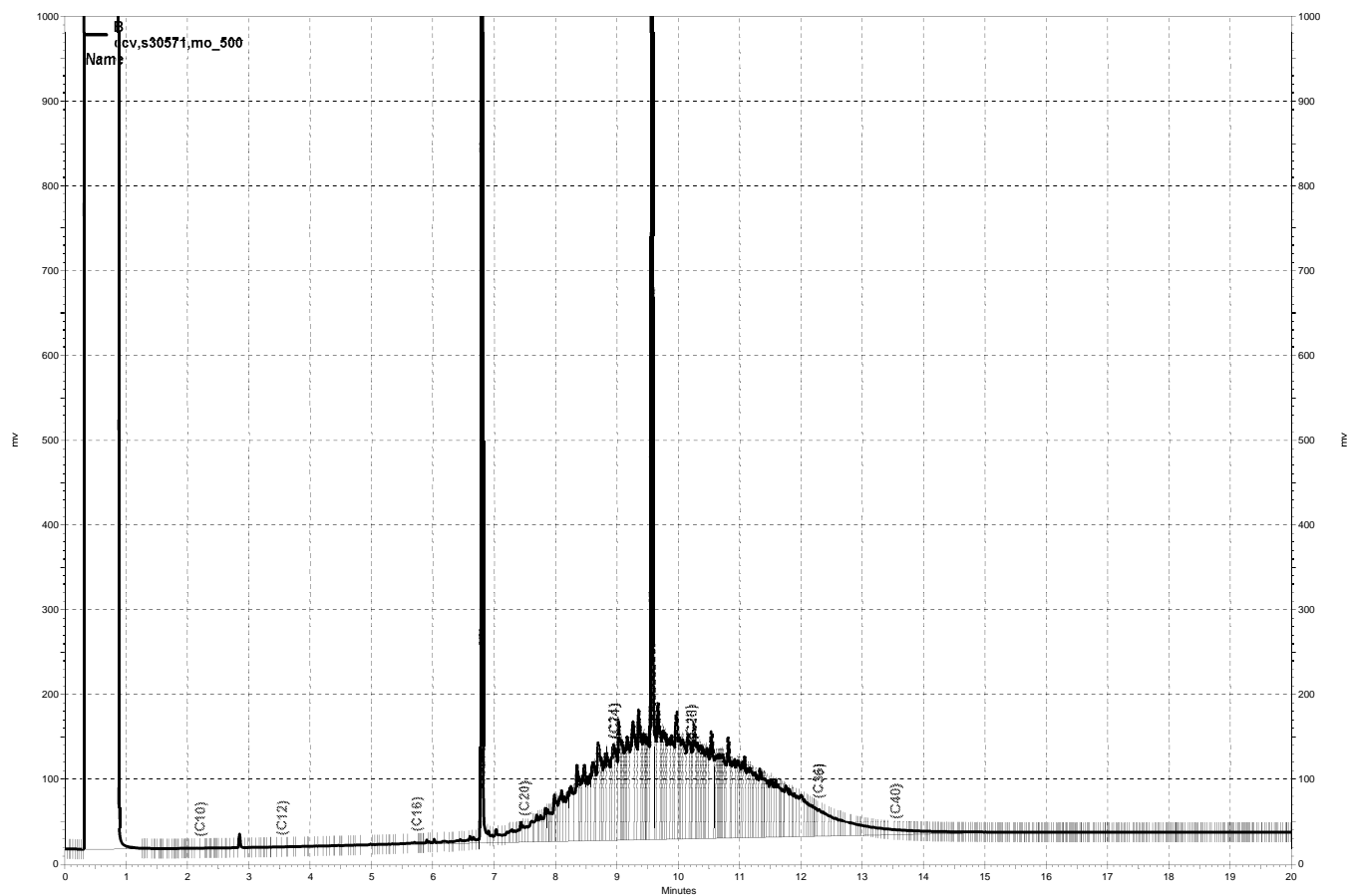

— \\kraken\gdrive\ezchrom\Projects\GC15B\Data\242b163, B

Purgeable Organics by GC/MS

Lab #:	280153	Location:	378 Grand Ave
Client:	Geosyntec Consultants	Prep:	EPA 5030B
Project#:	WR2217	Analysis:	EPA 8260B
Field ID:	SB-1-GW	Batch#:	238532
Lab ID:	280153-001	Sampled:	08/24/16
Matrix:	Water	Received:	08/24/16
Units:	ug/L	Analyzed:	08/29/16
Diln Fac:	1.000		

Analyte	Result	RL
Gasoline C7-C12	ND	50
tert-Butyl Alcohol (TBA)	ND	10
Isopropyl Ether (DIPE)	ND	0.50
Ethyl tert-Butyl Ether (ETBE)	ND	0.50
Methyl tert-Amyl Ether (TAME)	ND	0.50
MTBE	ND	0.50
1,2-Dichloroethane	ND	0.50
Benzene	ND	0.50
Toluene	ND	0.50
1,2-Dibromoethane	ND	0.50
Ethylbenzene	ND	0.50
m,p-Xylenes	ND	0.50
o-Xylene	ND	0.50
Naphthalene	ND	2.0

Surrogate	%REC	Limits
Dibromofluoromethane	103	80-128
1,2-Dichloroethane-d4	111	75-139
Toluene-d8	99	80-120
Bromofluorobenzene	100	80-120

ND= Not Detected
RL= Reporting Limit

Batch QC Report

Purgeable Organics by GC/MS			
Lab #:	280153	Location:	378 Grand Ave
Client:	Geosyntec Consultants	Prep:	EPA 5030B
Project#:	WR2217	Analysis:	EPA 8260B
Matrix:	Water	Batch#:	238532
Units:	ug/L	Analyzed:	08/29/16
Diln Fac:	1.000		

Type: BS Lab ID: QC849272

Analyte	Spiked	Result	%REC	Limits
tert-Butyl Alcohol (TBA)	62.50	70.45	113	32-155
Isopropyl Ether (DIPE)	12.50	12.96	104	57-128
Ethyl tert-Butyl Ether (ETBE)	12.50	13.57	109	62-120
Methyl tert-Amyl Ether (TAME)	12.50	13.19	106	69-120
MTBE	12.50	12.88	103	65-120
1,2-Dichloroethane	12.50	13.75	110	74-133
Benzene	12.50	13.71	110	80-123
Toluene	12.50	12.91	103	80-121
1,2-Dibromoethane	12.50	11.74	94	80-120
Ethylbenzene	12.50	13.51	108	80-123
m,p-Xylenes	25.00	26.29	105	80-126
o-Xylene	12.50	12.75	102	80-126

Surrogate	%REC	Limits
Dibromofluoromethane	104	80-128
1,2-Dichloroethane-d4	111	75-139
Toluene-d8	99	80-120
Bromofluorobenzene	102	80-120

Type: BSD Lab ID: QC849273

Analyte	Spiked	Result	%REC	Limits	RPD	Lim
tert-Butyl Alcohol (TBA)	62.50	71.97	115	32-155	2	33
Isopropyl Ether (DIPE)	12.50	13.15	105	57-128	1	20
Ethyl tert-Butyl Ether (ETBE)	12.50	14.02	112	62-120	3	20
Methyl tert-Amyl Ether (TAME)	12.50	13.19	105	69-120	0	20
MTBE	12.50	12.90	103	65-120	0	22
1,2-Dichloroethane	12.50	13.41	107	74-133	3	20
Benzene	12.50	13.23	106	80-123	4	20
Toluene	12.50	12.89	103	80-121	0	20
1,2-Dibromoethane	12.50	11.59	93	80-120	1	20
Ethylbenzene	12.50	13.16	105	80-123	3	21
m,p-Xylenes	25.00	25.14	101	80-126	4	21
o-Xylene	12.50	12.51	100	80-126	2	20

Surrogate	%REC	Limits
Dibromofluoromethane	104	80-128
1,2-Dichloroethane-d4	109	75-139
Toluene-d8	100	80-120
Bromofluorobenzene	98	80-120

RPD= Relative Percent Difference

Batch QC Report

Purgeable Organics by GC/MS			
Lab #:	280153	Location:	378 Grand Ave
Client:	Geosyntec Consultants	Prep:	EPA 5030B
Project#:	WR2217	Analysis:	EPA 8260B
Type:	BLANK	Diln Fac:	1.000
Lab ID:	QC849274	Batch#:	238532
Matrix:	Water	Analyzed:	08/29/16
Units:	ug/L		

Analyte	Result	RL
Gasoline C7-C12	ND	50
tert-Butyl Alcohol (TBA)	ND	10
Isopropyl Ether (DIPE)	ND	0.50
Ethyl tert-Butyl Ether (ETBE)	ND	0.50
Methyl tert-Amyl Ether (TAME)	ND	0.50
MTBE	ND	0.50
1,2-Dichloroethane	ND	0.50
Benzene	ND	0.50
Toluene	ND	0.50
1,2-Dibromoethane	ND	0.50
Ethylbenzene	ND	0.50
m,p-Xylenes	ND	0.50
o-Xylene	ND	0.50
Naphthalene	ND	2.0

Surrogate	%REC	Limits
Dibromofluoromethane	101	80-128
1,2-Dichloroethane-d4	106	75-139
Toluene-d8	99	80-120
Bromofluorobenzene	97	80-120

ND= Not Detected

RL= Reporting Limit

Batch QC Report

Purgeable Organics by GC/MS			
Lab #:	280153	Location:	378 Grand Ave
Client:	Geosyntec Consultants	Prep:	EPA 5030B
Project#:	WR2217	Analysis:	EPA 8260B
Matrix:	Water	Batch#:	238532
Units:	ug/L	Analyzed:	08/29/16
Diln Fac:	1.000		

Type: BS Lab ID: QC849300

Analyte	Spiked	Result	%REC	Limits
Gasoline C7-C12	1,000	1,103	110	76-120

Surrogate	%REC	Limits
Dibromofluoromethane	102	80-128
1,2-Dichloroethane-d4	109	75-139
Toluene-d8	97	80-120
Bromofluorobenzene	98	80-120

Type: BSD Lab ID: QC849301

Analyte	Spiked	Result	%REC	Limits	RPD	Lim
Gasoline C7-C12	1,000	1,038	104	76-120	6	20

Surrogate	%REC	Limits
Dibromofluoromethane	102	80-128
1,2-Dichloroethane-d4	107	75-139
Toluene-d8	98	80-120
Bromofluorobenzene	99	80-120

RPD= Relative Percent Difference

Purgeable Aromatics by GC/MS			
Lab #:	280153	Location:	378 Grand Ave
Client:	Geosyntec Consultants	Prep:	EPA 5030B
Project#:	WR2217	Analysis:	EPA 8260B
Field ID:	SB-1-5	Diln Fac:	1.000
Lab ID:	280153-002	Batch#:	238512
Matrix:	Soil	Sampled:	08/24/16
Units:	ug/Kg	Received:	08/24/16
Basis:	as received	Analyzed:	08/27/16

Analyte	Result	RL
MTBE	ND	5.0
Benzene	ND	5.0
Toluene	ND	5.0
Ethylbenzene	ND	5.0
m,p-Xylenes	ND	5.0
o-Xylene	ND	5.0
Naphthalene	ND	5.0

Surrogate	%REC	Limits
Dibromofluoromethane	105	78-134
1,2-Dichloroethane-d4	106	80-138
Toluene-d8	99	80-120
Bromofluorobenzene	104	78-123

ND= Not Detected
RL= Reporting Limit

Purgeable Aromatics by GC/MS

Lab #:	280153	Location:	378 Grand Ave
Client:	Geosyntec Consultants	Prep:	EPA 5030B
Project#:	WR2217	Analysis:	EPA 8260B
Field ID:	SB-1-10	Diln Fac:	0.9488
Lab ID:	280153-003	Batch#:	238512
Matrix:	Soil	Sampled:	08/24/16
Units:	ug/Kg	Received:	08/24/16
Basis:	as received	Analyzed:	08/27/16

Analyte	Result	RL
MTBE	ND	4.7
Benzene	ND	4.7
Toluene	ND	4.7
Ethylbenzene	ND	4.7
m,p-Xylenes	ND	4.7
o-Xylene	ND	4.7
Naphthalene	6.6	4.7

Surrogate	%REC	Limits
Dibromofluoromethane	106	78-134
1,2-Dichloroethane-d4	106	80-138
Toluene-d8	99	80-120
Bromofluorobenzene	90	78-123

ND= Not Detected
RL= Reporting Limit

Purgeable Aromatics by GC/MS

Lab #:	280153	Location:	378 Grand Ave
Client:	Geosyntec Consultants	Prep:	EPA 5030B
Project#:	WR2217	Analysis:	EPA 8260B
Field ID:	SB-1-12	Diln Fac:	0.8711
Lab ID:	280153-004	Batch#:	238512
Matrix:	Soil	Sampled:	08/24/16
Units:	ug/Kg	Received:	08/24/16
Basis:	as received	Analyzed:	08/27/16

Analyte	Result	RL
MTBE	ND	4.4
Benzene	ND	4.4
Toluene	ND	4.4
Ethylbenzene	ND	4.4
m,p-Xylenes	ND	4.4
o-Xylene	ND	4.4
Naphthalene	ND	4.4

Surrogate	%REC	Limits
Dibromofluoromethane	98	78-134
1,2-Dichloroethane-d4	98	80-138
Toluene-d8	101	80-120
Bromofluorobenzene	95	78-123

ND= Not Detected
RL= Reporting Limit

Purgeable Aromatics by GC/MS

Lab #:	280153	Location:	378 Grand Ave
Client:	Geosyntec Consultants	Prep:	EPA 5030B
Project#:	WR2217	Analysis:	EPA 8260B
Field ID:	SB-1-15	Diln Fac:	0.9921
Lab ID:	280153-005	Batch#:	238512
Matrix:	Soil	Sampled:	08/24/16
Units:	ug/Kg	Received:	08/24/16
Basis:	as received	Analyzed:	08/27/16

Analyte	Result	RL
MTBE	ND	5.0
Benzene	ND	5.0
Toluene	ND	5.0
Ethylbenzene	ND	5.0
m,p-Xylenes	ND	5.0
o-Xylene	ND	5.0
Naphthalene	ND	5.0

Surrogate	%REC	Limits
Dibromofluoromethane	96	78-134
1,2-Dichloroethane-d4	95	80-138
Toluene-d8	97	80-120
Bromofluorobenzene	95	78-123

ND= Not Detected
RL= Reporting Limit

Purgeable Aromatics by GC/MS			
Lab #:	280153	Location:	378 Grand Ave
Client:	Geosyntec Consultants	Prep:	EPA 5030B
Project#:	WR2217	Analysis:	EPA 8260B
Field ID:	SB-1-20	Diln Fac:	0.9276
Lab ID:	280153-006	Batch#:	238512
Matrix:	Soil	Sampled:	08/24/16
Units:	ug/Kg	Received:	08/24/16
Basis:	as received	Analyzed:	08/27/16

Analyte	Result	RL
MTBE	ND	4.6
Benzene	ND	4.6
Toluene	ND	4.6
Ethylbenzene	ND	4.6
m,p-Xylenes	ND	4.6
o-Xylene	ND	4.6
Naphthalene	ND	4.6

Surrogate	%REC	Limits
Dibromofluoromethane	96	78-134
1,2-Dichloroethane-d4	94	80-138
Toluene-d8	98	80-120
Bromofluorobenzene	95	78-123

ND= Not Detected
RL= Reporting Limit

Purgeable Aromatics by GC/MS			
Lab #:	280153	Location:	378 Grand Ave
Client:	Geosyntec Consultants	Prep:	EPA 5030B
Project#:	WR2217	Analysis:	EPA 8260B
Field ID:	SB-1-25	Diln Fac:	0.9862
Lab ID:	280153-007	Batch#:	238512
Matrix:	Soil	Sampled:	08/24/16
Units:	ug/Kg	Received:	08/24/16
Basis:	as received	Analyzed:	08/27/16

Analyte	Result	RL
MTBE	ND	4.9
Benzene	ND	4.9
Toluene	ND	4.9
Ethylbenzene	ND	4.9
m,p-Xylenes	ND	4.9
o-Xylene	ND	4.9
Naphthalene	ND	4.9

Surrogate	%REC	Limits
Dibromofluoromethane	97	78-134
1,2-Dichloroethane-d4	96	80-138
Toluene-d8	97	80-120
Bromofluorobenzene	96	78-123

ND= Not Detected
RL= Reporting Limit

Purgeable Aromatics by GC/MS			
Lab #:	280153	Location:	378 Grand Ave
Client:	Geosyntec Consultants	Prep:	EPA 5030B
Project#:	WR2217	Analysis:	EPA 8260B
Field ID:	SB-1-30	Diln Fac:	0.9728
Lab ID:	280153-008	Batch#:	238512
Matrix:	Soil	Sampled:	08/24/16
Units:	ug/Kg	Received:	08/24/16
Basis:	as received	Analyzed:	08/28/16

Analyte	Result	RL
MTBE	ND	4.9
Benzene	ND	4.9
Toluene	ND	4.9
Ethylbenzene	ND	4.9
m,p-Xylenes	ND	4.9
o-Xylene	ND	4.9
Naphthalene	ND	4.9

Surrogate	%REC	Limits
Dibromofluoromethane	97	78-134
1,2-Dichloroethane-d4	97	80-138
Toluene-d8	97	80-120
Bromofluorobenzene	96	78-123

ND= Not Detected
RL= Reporting Limit

Purgeable Aromatics by GC/MS

Lab #:	280153	Location:	378 Grand Ave
Client:	Geosyntec Consultants	Prep:	EPA 5030B
Project#:	WR2217	Analysis:	EPA 8260B
Field ID:	SB-1-35	Diln Fac:	0.9634
Lab ID:	280153-009	Batch#:	238512
Matrix:	Soil	Sampled:	08/24/16
Units:	ug/Kg	Received:	08/24/16
Basis:	as received	Analyzed:	08/28/16

Analyte	Result	RL
MTBE	ND	4.8
Benzene	ND	4.8
Toluene	ND	4.8
Ethylbenzene	ND	4.8
m,p-Xylenes	ND	4.8
o-Xylene	ND	4.8
Naphthalene	ND	4.8

Surrogate	%REC	Limits
Dibromofluoromethane	91	78-134
1,2-Dichloroethane-d4	85	80-138
Toluene-d8	101	80-120
Bromofluorobenzene	96	78-123

ND= Not Detected
RL= Reporting Limit

Purgeable Aromatics by GC/MS			
Lab #:	280153	Location:	378 Grand Ave
Client:	Geosyntec Consultants	Prep:	EPA 5030B
Project#:	WR2217	Analysis:	EPA 8260B
Field ID:	SB-1-40	Diln Fac:	0.9653
Lab ID:	280153-010	Batch#:	238555
Matrix:	Soil	Sampled:	08/24/16
Units:	ug/Kg	Received:	08/24/16
Basis:	as received	Analyzed:	08/29/16

Analyte	Result	RL
MTBE	ND	4.8
Benzene	ND	4.8
Toluene	ND	4.8
Ethylbenzene	ND	4.8
m,p-Xylenes	ND	4.8
o-Xylene	ND	4.8
Naphthalene	ND	4.8

Surrogate	%REC	Limits
Dibromofluoromethane	106	78-134
1,2-Dichloroethane-d4	108	80-138
Toluene-d8	98	80-120
Bromofluorobenzene	104	78-123

ND= Not Detected
RL= Reporting Limit

Purgeable Aromatics by GC/MS			
Lab #:	280153	Location:	378 Grand Ave
Client:	Geosyntec Consultants	Prep:	EPA 5030B
Project#:	WR2217	Analysis:	EPA 8260B
Field ID:	SB-1-45	Diln Fac:	0.9690
Lab ID:	280153-011	Batch#:	238555
Matrix:	Soil	Sampled:	08/24/16
Units:	ug/Kg	Received:	08/24/16
Basis:	as received	Analyzed:	08/29/16

Analyte	Result	RL
MTBE	ND	4.8
Benzene	ND	4.8
Toluene	ND	4.8
Ethylbenzene	ND	4.8
m,p-Xylenes	ND	4.8
o-Xylene	ND	4.8
Naphthalene	ND	4.8

Surrogate	%REC	Limits
Dibromofluoromethane	104	78-134
1,2-Dichloroethane-d4	109	80-138
Toluene-d8	98	80-120
Bromofluorobenzene	101	78-123

ND= Not Detected
RL= Reporting Limit

Purgeable Organics by GC/MS

Lab #:	280153	Location:	378 Grand Ave
Client:	Geosyntec Consultants	Prep:	EPA 5030B
Project#:	WR2217	Analysis:	EPA 8260B
Field ID:	IDW-1	Diln Fac:	0.9980
Lab ID:	280153-012	Batch#:	238555
Matrix:	Soil	Sampled:	08/24/16
Units:	ug/Kg	Received:	08/24/16
Basis:	as received	Analyzed:	08/29/16

Analyte	Result	RL
Freon 12	ND	10
Chloromethane	ND	10
Vinyl Chloride	ND	10
Bromomethane	ND	10
Chloroethane	ND	10
Trichlorofluoromethane	ND	5.0
Acetone	ND	20
Freon 113	ND	5.0
1,1-Dichloroethene	ND	5.0
Methylene Chloride	ND	20
Carbon Disulfide	ND	5.0
MTBE	ND	5.0
trans-1,2-Dichloroethene	ND	5.0
Vinyl Acetate	ND	50
1,1-Dichloroethane	ND	5.0
2-Butanone	ND	10
cis-1,2-Dichloroethene	ND	5.0
2,2-Dichloropropane	ND	5.0
Chloroform	ND	5.0
Bromochloromethane	ND	5.0
1,1,1-Trichloroethane	ND	5.0
1,1-Dichloropropene	ND	5.0
Carbon Tetrachloride	ND	5.0
1,2-Dichloroethane	ND	5.0
Benzene	ND	5.0
Trichloroethene	ND	5.0
1,2-Dichloropropane	ND	5.0
Bromodichloromethane	ND	5.0
Dibromomethane	ND	5.0
4-Methyl-2-Pentanone	ND	10
cis-1,3-Dichloropropene	ND	5.0
Toluene	ND	5.0
trans-1,3-Dichloropropene	ND	5.0
1,1,2-Trichloroethane	ND	5.0
2-Hexanone	ND	10
1,3-Dichloropropane	ND	5.0
Tetrachloroethene	ND	5.0

ND= Not Detected

RL= Reporting Limit

Purgeable Organics by GC/MS

Lab #:	280153	Location:	378 Grand Ave
Client:	Geosyntec Consultants	Prep:	EPA 5030B
Project#:	WR2217	Analysis:	EPA 8260B
Field ID:	IDW-1	Diln Fac:	0.9980
Lab ID:	280153-012	Batch#:	238555
Matrix:	Soil	Sampled:	08/24/16
Units:	ug/Kg	Received:	08/24/16
Basis:	as received	Analyzed:	08/29/16

Analyte	Result	RL
Dibromochloromethane	ND	5.0
1,2-Dibromoethane	ND	5.0
Chlorobenzene	ND	5.0
1,1,1,2-Tetrachloroethane	ND	5.0
Ethylbenzene	ND	5.0
m,p-Xylenes	ND	5.0
o-Xylene	ND	5.0
Styrene	ND	5.0
Bromoform	ND	5.0
Isopropylbenzene	ND	5.0
1,1,2,2-Tetrachloroethane	ND	5.0
1,2,3-Trichloropropane	ND	5.0
Propylbenzene	ND	5.0
Bromobenzene	ND	5.0
1,3,5-Trimethylbenzene	ND	5.0
2-Chlorotoluene	ND	5.0
4-Chlorotoluene	ND	5.0
tert-Butylbenzene	ND	5.0
1,2,4-Trimethylbenzene	ND	5.0
sec-Butylbenzene	ND	5.0
para-Isopropyl Toluene	ND	5.0
1,3-Dichlorobenzene	ND	5.0
1,4-Dichlorobenzene	ND	5.0
n-Butylbenzene	ND	5.0
1,2-Dichlorobenzene	ND	5.0
1,2-Dibromo-3-Chloropropane	ND	5.0
1,2,4-Trichlorobenzene	ND	5.0
Hexachlorobutadiene	ND	5.0
Naphthalene	ND	5.0
1,2,3-Trichlorobenzene	ND	5.0

Surrogate	%REC	Limits
Dibromofluoromethane	104	78-134
1,2-Dichloroethane-d4	107	80-138
Toluene-d8	99	80-120
Bromofluorobenzene	103	78-123

ND= Not Detected

RL= Reporting Limit

Batch QC Report

Purgeable Aromatics by GC/MS			
Lab #:	280153	Location:	378 Grand Ave
Client:	Geosyntec Consultants	Prep:	EPA 5030B
Project#:	WR2217	Analysis:	EPA 8260B
Type:	LCS	Diln Fac:	1.000
Lab ID:	QC849191	Batch#:	238512
Matrix:	Soil	Analyzed:	08/27/16
Units:	ug/Kg		

Analyte	Spiked	Result	%REC	Limits
MTBE	25.00	27.11	108	61-122
Benzene	25.00	28.91	116	80-123
Toluene	25.00	28.08	112	80-120
Ethylbenzene	25.00	28.21	113	80-122
m,p-Xylenes	50.00	56.38	113	80-127
o-Xylene	25.00	27.30	109	80-125

Surrogate	%REC	Limits
Dibromofluoromethane	102	78-134
1,2-Dichloroethane-d4	103	80-138
Toluene-d8	99	80-120
Bromofluorobenzene	99	78-123

Batch QC Report

Purgeable Aromatics by GC/MS			
Lab #:	280153	Location:	378 Grand Ave
Client:	Geosyntec Consultants	Prep:	EPA 5030B
Project#:	WR2217	Analysis:	EPA 8260B
Type:	BLANK	Diln Fac:	1.000
Lab ID:	QC849192	Batch#:	238512
Matrix:	Soil	Analyzed:	08/27/16
Units:	ug/Kg		

Analyte	Result	RL
MTBE	ND	5.0
Benzene	ND	5.0
Toluene	ND	5.0
Ethylbenzene	ND	5.0
m,p-Xylenes	ND	5.0
o-Xylene	ND	5.0
Naphthalene	ND	5.0

Surrogate	%REC	Limits
Dibromofluoromethane	102	78-134
1,2-Dichloroethane-d4	105	80-138
Toluene-d8	99	80-120
Bromofluorobenzene	104	78-123

ND= Not Detected

RL= Reporting Limit

Batch QC Report

Purgeable Aromatics by GC/MS			
Lab #:	280153	Location:	378 Grand Ave
Client:	Geosyntec Consultants	Prep:	EPA 5030B
Project#:	WR2217	Analysis:	EPA 8260B
Field ID:	SB-1-5	Batch#:	238512
MSS Lab ID:	280153-002	Sampled:	08/24/16
Matrix:	Soil	Received:	08/24/16
Units:	ug/Kg	Analyzed:	08/27/16
Basis:	as received		

Type: MS Diln Fac: 0.9634
 Lab ID: QC849209

Analyte	MSS Result	Spiked	Result	%REC	Limits
MTBE	<0.3138	48.17	36.93	77	49-120
Benzene	<0.5226	48.17	41.19	86	57-120
Toluene	<0.5617	48.17	38.30	80	51-120
Ethylbenzene	<0.5050	48.17	39.66	82	45-120
m,p-Xylenes	<0.6865	96.34	78.57	82	45-123
o-Xylene	<0.5476	48.17	38.23	79	44-122

Surrogate	%REC	Limits
Dibromofluoromethane	107	78-134
1,2-Dichloroethane-d4	105	80-138
Toluene-d8	101	80-120
Bromofluorobenzene	99	78-123

Type: MSD Diln Fac: 0.9074
 Lab ID: QC849210

Analyte	Spiked	Result	%REC	Limits	RPD	Lim
MTBE	45.37	27.90	61	49-120	22	40
Benzene	45.37	39.97	88	57-120	3	44
Toluene	45.37	38.96	86	51-120	8	47
Ethylbenzene	45.37	38.55	85	45-120	3	55
m,p-Xylenes	90.74	76.57	84	45-123	3	53
o-Xylene	45.37	36.66	81	44-122	2	55

Surrogate	%REC	Limits
Dibromofluoromethane	105	78-134
1,2-Dichloroethane-d4	106	80-138
Toluene-d8	99	80-120
Bromofluorobenzene	99	78-123

RPD= Relative Percent Difference

Batch QC Report

Purgeable Aromatics by GC/MS			
Lab #:	280153	Location:	378 Grand Ave
Client:	Geosyntec Consultants	Prep:	EPA 5030B
Project#:	WR2217	Analysis:	EPA 8260B
Type:	LCS	Diln Fac:	1.000
Lab ID:	QC849367	Batch#:	238555
Matrix:	Soil	Analyzed:	08/29/16
Units:	ug/Kg		

Analyte	Spiked	Result	%REC	Limits
MTBE	25.00	26.34	105	61-122
Benzene	25.00	24.82	99	80-123
Toluene	25.00	24.10	96	80-120
Ethylbenzene	25.00	23.89	96	80-122
m,p-Xylenes	50.00	48.99	98	80-127
o-Xylene	25.00	23.92	96	80-125

Surrogate	%REC	Limits
Dibromofluoromethane	100	78-134
1,2-Dichloroethane-d4	102	80-138
Toluene-d8	98	80-120
Bromofluorobenzene	97	78-123

Batch QC Report

Purgeable Organics by GC/MS			
Lab #:	280153	Location:	378 Grand Ave
Client:	Geosyntec Consultants	Prep:	EPA 5030B
Project#:	WR2217	Analysis:	EPA 8260B
Type:	LCS	Diln Fac:	1.000
Lab ID:	QC849367	Batch#:	238555
Matrix:	Soil	Analyzed:	08/29/16
Units:	ug/Kg		

Analyte	Spiked	Result	%REC	Limits
1,1-Dichloroethene	25.00	22.87	91	70-134
Benzene	25.00	24.82	99	80-123
Trichloroethene	25.00	23.51	94	80-128
Toluene	25.00	24.10	96	80-120
Chlorobenzene	25.00	24.41	98	80-123

Surrogate	%REC	Limits
Dibromofluoromethane	100	78-134
1,2-Dichloroethane-d4	102	80-138
Toluene-d8	98	80-120
Bromofluorobenzene	97	78-123

Batch QC Report

Purgeable Aromatics by GC/MS			
Lab #:	280153	Location:	378 Grand Ave
Client:	Geosyntec Consultants	Prep:	EPA 5030B
Project#:	WR2217	Analysis:	EPA 8260B
Type:	BLANK	Diln Fac:	1.000
Lab ID:	QC849368	Batch#:	238555
Matrix:	Soil	Analyzed:	08/29/16
Units:	ug/Kg		

Analyte	Result	RL
MTBE	ND	5.0
Benzene	ND	5.0
Toluene	ND	5.0
Ethylbenzene	ND	5.0
m,p-Xylenes	ND	5.0
o-Xylene	ND	5.0
Naphthalene	ND	5.0

Surrogate	%REC	Limits
Dibromofluoromethane	98	78-134
1,2-Dichloroethane-d4	102	80-138
Toluene-d8	98	80-120
Bromofluorobenzene	102	78-123

ND= Not Detected

RL= Reporting Limit

Batch QC Report

Purgeable Organics by GC/MS			
Lab #:	280153	Location:	378 Grand Ave
Client:	Geosyntec Consultants	Prep:	EPA 5030B
Project#:	WR2217	Analysis:	EPA 8260B
Type:	BLANK	Diln Fac:	1.000
Lab ID:	QC849368	Batch#:	238555
Matrix:	Soil	Analyzed:	08/29/16
Units:	ug/Kg		

Analyte	Result	RL
Freon 12	ND	10
Chloromethane	ND	10
Vinyl Chloride	ND	10
Bromomethane	ND	10
Chloroethane	ND	10
Trichlorofluoromethane	ND	5.0
Acetone	ND	20
Freon 113	ND	5.0
1,1-Dichloroethene	ND	5.0
Methylene Chloride	ND	20
Carbon Disulfide	ND	5.0
MTBE	ND	5.0
trans-1,2-Dichloroethene	ND	5.0
Vinyl Acetate	ND	50
1,1-Dichloroethane	ND	5.0
2-Butanone	ND	10
cis-1,2-Dichloroethene	ND	5.0
2,2-Dichloropropane	ND	5.0
Chloroform	ND	5.0
Bromochloromethane	ND	5.0
1,1,1-Trichloroethane	ND	5.0
1,1-Dichloropropene	ND	5.0
Carbon Tetrachloride	ND	5.0
1,2-Dichloroethane	ND	5.0
Benzene	ND	5.0
Trichloroethene	ND	5.0
1,2-Dichloropropane	ND	5.0
Bromodichloromethane	ND	5.0
Dibromomethane	ND	5.0
4-Methyl-2-Pentanone	ND	10
cis-1,3-Dichloropropene	ND	5.0
Toluene	ND	5.0
trans-1,3-Dichloropropene	ND	5.0
1,1,2-Trichloroethane	ND	5.0
2-Hexanone	ND	10
1,3-Dichloropropane	ND	5.0
Tetrachloroethene	ND	5.0

ND= Not Detected

RL= Reporting Limit

Batch QC Report

Purgeable Organics by GC/MS			
Lab #:	280153	Location:	378 Grand Ave
Client:	Geosyntec Consultants	Prep:	EPA 5030B
Project#:	WR2217	Analysis:	EPA 8260B
Type:	BLANK	Diln Fac:	1.000
Lab ID:	QC849368	Batch#:	238555
Matrix:	Soil	Analyzed:	08/29/16
Units:	ug/Kg		

Analyte	Result	RL
Dibromochloromethane	ND	5.0
1,2-Dibromoethane	ND	5.0
Chlorobenzene	ND	5.0
1,1,1,2-Tetrachloroethane	ND	5.0
Ethylbenzene	ND	5.0
m,p-Xylenes	ND	5.0
o-Xylene	ND	5.0
Styrene	ND	5.0
Bromoform	ND	5.0
Isopropylbenzene	ND	5.0
1,1,2,2-Tetrachloroethane	ND	5.0
1,2,3-Trichloropropane	ND	5.0
Propylbenzene	ND	5.0
Bromobenzene	ND	5.0
1,3,5-Trimethylbenzene	ND	5.0
2-Chlorotoluene	ND	5.0
4-Chlorotoluene	ND	5.0
tert-Butylbenzene	ND	5.0
1,2,4-Trimethylbenzene	ND	5.0
sec-Butylbenzene	ND	5.0
para-Isopropyl Toluene	ND	5.0
1,3-Dichlorobenzene	ND	5.0
1,4-Dichlorobenzene	ND	5.0
n-Butylbenzene	ND	5.0
1,2-Dichlorobenzene	ND	5.0
1,2-Dibromo-3-Chloropropane	ND	5.0
1,2,4-Trichlorobenzene	ND	5.0
Hexachlorobutadiene	ND	5.0
Naphthalene	ND	5.0
1,2,3-Trichlorobenzene	ND	5.0

Surrogate	%REC	Limits
Dibromofluoromethane	98	78-134
1,2-Dichloroethane-d4	102	80-138
Toluene-d8	98	80-120
Bromofluorobenzene	102	78-123

ND= Not Detected

RL= Reporting Limit

Batch QC Report

Purgeable Aromatics by GC/MS			
Lab #:	280153	Location:	378 Grand Ave
Client:	Geosyntec Consultants	Prep:	EPA 5030B
Project#:	WR2217	Analysis:	EPA 8260B
Field ID:	ZZZZZZZZZZ	Batch#:	238555
MSS Lab ID:	280187-001	Sampled:	08/26/16
Matrix:	Soil	Received:	08/26/16
Units:	ug/Kg	Analyzed:	08/29/16
Basis:	as received		

Type: MS Diln Fac: 0.9921
Lab ID: QC849433

Analyte	MSS Result	Spiked	Result	%REC	Limits
MTBE	<0.3076	49.60	55.92	113	49-120
Benzene	<0.5123	49.60	56.28	113	57-120
Toluene	<0.5506	49.60	54.22	109	51-120
Ethylbenzene	<0.4951	49.60	53.60	108	45-120
m,p-Xylenes	<0.6731	99.21	107.0	108	45-123
o-Xylene	<0.5369	49.60	52.74	106	44-122

Surrogate	%REC	Limits
Dibromofluoromethane	103	78-134
1,2-Dichloroethane-d4	102	80-138
Toluene-d8	98	80-120
Bromofluorobenzene	96	78-123

Type: MSD Diln Fac: 0.9881
Lab ID: QC849434

Analyte	Spiked	Result	%REC	Limits	RPD	Lim
MTBE	49.41	54.84	111	49-120	2	40
Benzene	49.41	52.02	105	57-120	7	44
Toluene	49.41	50.23	102	51-120	7	47
Ethylbenzene	49.41	49.66	101	45-120	7	55
m,p-Xylenes	98.81	99.24	100	45-123	7	53
o-Xylene	49.41	49.28	100	44-122	6	55

Surrogate	%REC	Limits
Dibromofluoromethane	105	78-134
1,2-Dichloroethane-d4	103	80-138
Toluene-d8	98	80-120
Bromofluorobenzene	97	78-123

RPD= Relative Percent Difference

Batch QC Report

Purgeable Organics by GC/MS			
Lab #:	280153	Location:	378 Grand Ave
Client:	Geosyntec Consultants	Prep:	EPA 5030B
Project#:	WR2217	Analysis:	EPA 8260B
Field ID:	ZZZZZZZZZZ	Batch#:	238555
MSS Lab ID:	280187-001	Sampled:	08/26/16
Matrix:	Soil	Received:	08/26/16
Units:	ug/Kg	Analyzed:	08/29/16
Basis:	as received		

Type: MS Diln Fac: 0.9921
 Lab ID: QC849433

Analyte	MSS Result	Spiked	Result	%REC	Limits
1,1-Dichloroethene	<0.5742	49.60	55.35	112	56-133
Benzene	<0.5123	49.60	56.28	113	57-120
Trichloroethene	<0.6191	49.60	53.90	109	49-145
Toluene	<0.5506	49.60	54.22	109	51-120
Chlorobenzene	<0.3455	49.60	52.65	106	47-120

Surrogate	%REC	Limits
Dibromofluoromethane	103	78-134
1,2-Dichloroethane-d4	102	80-138
Toluene-d8	98	80-120
Bromofluorobenzene	96	78-123

Type: MSD Diln Fac: 0.9881
 Lab ID: QC849434

Analyte	Spiked	Result	%REC	Limits	RPD	Lim
1,1-Dichloroethene	49.41	50.97	103	56-133	8	46
Benzene	49.41	52.02	105	57-120	7	44
Trichloroethene	49.41	49.59	100	49-145	8	46
Toluene	49.41	50.23	102	51-120	7	47
Chlorobenzene	49.41	49.58	100	47-120	6	50

Surrogate	%REC	Limits
Dibromofluoromethane	105	78-134
1,2-Dichloroethane-d4	103	80-138
Toluene-d8	98	80-120
Bromofluorobenzene	97	78-123

RPD= Relative Percent Difference

Semivolatile Organics by GC/MS			
Lab #:	280153	Location:	378 Grand Ave
Client:	Geosyntec Consultants	Prep:	EPA 3550B
Project#:	WR2217	Analysis:	EPA 8270C
Field ID:	IDW-1	Batch#:	238566
Lab ID:	280153-012	Sampled:	08/24/16
Matrix:	Soil	Received:	08/24/16
Units:	ug/Kg	Prepared:	08/29/16
Basis:	as received	Analyzed:	09/01/16
Diln Fac:	1.000		

Analyte	Result	RL
N-Nitrosodimethylamine	ND	330
Phenol	ND	330
bis(2-Chloroethyl)ether	ND	330
2-Chlorophenol	ND	330
1,3-Dichlorobenzene	ND	330
1,4-Dichlorobenzene	ND	330
Benzyl alcohol	ND	330
1,2-Dichlorobenzene	ND	330
2-Methylphenol	ND	330
bis(2-Chloroisopropyl) ether	ND	330
4-Methylphenol	ND	330
N-Nitroso-di-n-propylamine	ND	330
Hexachloroethane	ND	330
Nitrobenzene	ND	330
Isophorone	ND	330
2-Nitrophenol	ND	670
2,4-Dimethylphenol	ND	330
Benzoic acid	ND	1,700
bis(2-Chloroethoxy)methane	ND	330
2,4-Dichlorophenol	ND	330
1,2,4-Trichlorobenzene	ND	330
Naphthalene	ND	67
4-Chloroaniline	ND	330
Hexachlorobutadiene	ND	330
4-Chloro-3-methylphenol	ND	330
2-Methylnaphthalene	ND	67
Hexachlorocyclopentadiene	ND	670
2,4,6-Trichlorophenol	ND	330
2,4,5-Trichlorophenol	ND	330
2-Chloronaphthalene	ND	330
2-Nitroaniline	ND	670
Dimethylphthalate	ND	330
Acenaphthylene	ND	67
2,6-Dinitrotoluene	ND	330
3-Nitroaniline	ND	670
Acenaphthene	ND	67
2,4-Dinitrophenol	ND	670
4-Nitrophenol	ND	670
Dibenzofuran	ND	330
2,4-Dinitrotoluene	ND	330
Diethylphthalate	ND	330
Fluorene	ND	67
4-Chlorophenyl-phenylether	ND	330
4-Nitroaniline	ND	670
4,6-Dinitro-2-methylphenol	ND	670
N-Nitrosodiphenylamine	ND	330
Azobenzene	ND	330
4-Bromophenyl-phenylether	ND	330
Hexachlorobenzene	ND	330
Pentachlorophenol	ND	670
Phenanthrene	ND	67
Anthracene	ND	67
Di-n-butylphthalate	ND	330

ND= Not Detected
RL= Reporting Limit

Semivolatile Organics by GC/MS			
Lab #:	280153	Location:	378 Grand Ave
Client:	Geosyntec Consultants	Prep:	EPA 3550B
Project#:	WR2217	Analysis:	EPA 8270C
Field ID:	IDW-1	Batch#:	238566
Lab ID:	280153-012	Sampled:	08/24/16
Matrix:	Soil	Received:	08/24/16
Units:	ug/Kg	Prepared:	08/29/16
Basis:	as received	Analyzed:	09/01/16
Diln Fac:	1.000		

Analyte	Result	RL
Fluoranthene	ND	67
Pyrene	ND	67
Butylbenzylphthalate	ND	330
3,3'-Dichlorobenzidine	ND	670
Benzo(a)anthracene	ND	67
Chrysene	ND	67
bis(2-Ethylhexyl)phthalate	ND	330
Di-n-octylphthalate	ND	330
Benzo(b)fluoranthene	ND	67
Benzo(k)fluoranthene	ND	67
Benzo(a)pyrene	ND	67
Indeno(1,2,3-cd)pyrene	ND	67
Dibenz(a,h)anthracene	ND	67
Benzo(g,h,i)perylene	ND	67

Surrogate	%REC	Limits
2-Fluorophenol	80	25-120
Phenol-d5	80	36-120
2,4,6-Tribromophenol	60	27-120
Nitrobenzene-d5	77	44-120
2-Fluorobiphenyl	78	47-120
Terphenyl-d14	85	49-120

ND= Not Detected
RL= Reporting Limit

Batch QC Report

Semivolatile Organics by GC/MS			
Lab #:	280153	Location:	378 Grand Ave
Client:	Geosyntec Consultants	Prep:	EPA 3550B
Project#:	WR2217	Analysis:	EPA 8270C
Type:	BLANK	Diln Fac:	1.000
Lab ID:	QC849406	Batch#:	238566
Matrix:	Soil	Prepared:	08/29/16
Units:	ug/Kg	Analyzed:	08/30/16

Analyte	Result	RL
N-Nitrosodimethylamine	ND	340
Phenol	ND	340
bis(2-Chloroethyl)ether	ND	340
2-Chlorophenol	ND	340
1,3-Dichlorobenzene	ND	340
1,4-Dichlorobenzene	ND	340
Benzyl alcohol	ND	340
1,2-Dichlorobenzene	ND	340
2-Methylphenol	ND	340
bis(2-Chloroisopropyl) ether	ND	340
4-Methylphenol	ND	340
N-Nitroso-di-n-propylamine	ND	340
Hexachloroethane	ND	340
Nitrobenzene	ND	340
Isophorone	ND	340
2-Nitrophenol	ND	670
2,4-Dimethylphenol	ND	340
Benzoic acid	ND	1,700
bis(2-Chloroethoxy)methane	ND	340
2,4-Dichlorophenol	ND	340
1,2,4-Trichlorobenzene	ND	340
Naphthalene	ND	67
4-Chloroaniline	ND	340
Hexachlorobutadiene	ND	340
4-Chloro-3-methylphenol	ND	340
2-Methylnaphthalene	ND	67
Hexachlorocyclopentadiene	ND	670
2,4,6-Trichlorophenol	ND	340
2,4,5-Trichlorophenol	ND	340
2-Chloronaphthalene	ND	340
2-Nitroaniline	ND	670
Dimethylphthalate	ND	340
Acenaphthylene	ND	67
2,6-Dinitrotoluene	ND	340
3-Nitroaniline	ND	670
Acenaphthene	ND	67
2,4-Dinitrophenol	ND	670
4-Nitrophenol	ND	670
Dibenzofuran	ND	340
2,4-Dinitrotoluene	ND	340
Diethylphthalate	ND	340
Fluorene	ND	67
4-Chlorophenyl-phenylether	ND	340
4-Nitroaniline	ND	670
4,6-Dinitro-2-methylphenol	ND	670
N-Nitrosodiphenylamine	ND	340
Azobenzene	ND	340
4-Bromophenyl-phenylether	ND	340
Hexachlorobenzene	ND	340
Pentachlorophenol	ND	670
Phenanthrene	ND	67
Anthracene	ND	67
Di-n-butylphthalate	ND	340
Fluoranthene	ND	67

ND= Not Detected
RL= Reporting Limit

Batch QC Report

Semivolatile Organics by GC/MS			
Lab #:	280153	Location:	378 Grand Ave
Client:	Geosyntec Consultants	Prep:	EPA 3550B
Project#:	WR2217	Analysis:	EPA 8270C
Type:	BLANK	Diln Fac:	1.000
Lab ID:	QC849406	Batch#:	238566
Matrix:	Soil	Prepared:	08/29/16
Units:	ug/Kg	Analyzed:	08/30/16

Analyte	Result	RL
Pyrene	ND	67
Butylbenzylphthalate	ND	340
3,3'-Dichlorobenzidine	ND	670
Benzo(a)anthracene	ND	67
Chrysene	ND	67
bis(2-Ethylhexyl)phthalate	ND	340
Di-n-octylphthalate	ND	340
Benzo(b)fluoranthene	ND	67
Benzo(k)fluoranthene	ND	67
Benzo(a)pyrene	ND	67
Indeno(1,2,3-cd)pyrene	ND	67
Dibenz(a,h)anthracene	ND	67
Benzo(g,h,i)perylene	ND	67

Surrogate	%REC	Limits
2-Fluorophenol	95	25-120
Phenol-d5	94	36-120
2,4,6-Tribromophenol	91	27-120
Nitrobenzene-d5	85	44-120
2-Fluorobiphenyl	98	47-120
Terphenyl-d14	88	49-120

ND= Not Detected
RL= Reporting Limit

Batch QC Report

Semivolatile Organics by GC/MS			
Lab #:	280153	Location:	378 Grand Ave
Client:	Geosyntec Consultants	Prep:	EPA 3550B
Project#:	WR2217	Analysis:	EPA 8270C
Type:	LCS	Diln Fac:	1.000
Lab ID:	QC849407	Batch#:	238566
Matrix:	Soil	Prepared:	08/29/16
Units:	ug/Kg	Analyzed:	08/31/16

Analyte	Spiked	Result	%REC	Limits
Phenol	2,690	1,822	68	42-120
2-Chlorophenol	2,690	2,234	83	45-120
1,4-Dichlorobenzene	2,690	2,572	96	48-120
N-Nitroso-di-n-propylamine	2,690	2,219	83	27-123
1,2,4-Trichlorobenzene	2,690	2,858	106	50-120
4-Chloro-3-methylphenol	2,690	3,088	115	59-120
Acenaphthene	1,009	867.9	86	53-120
4-Nitrophenol	2,690	2,434	90	47-120
2,4-Dinitrotoluene	2,690	2,620	97	55-120
Pentachlorophenol	2,690	1,627	61	32-120
Pyrene	1,009	1,038	103	52-120

Surrogate	%REC	Limits
2-Fluorophenol	86	25-120
Phenol-d5	68	36-120
2,4,6-Tribromophenol	87	27-120
Nitrobenzene-d5	85	44-120
2-Fluorobiphenyl	87	47-120
Terphenyl-d14	105	49-120

California Title 22 Metals

Lab #:	280153	Project#:	WR2217
Client:	Geosyntec Consultants	Location:	378 Grand Ave
Field ID:	IDW-1	Basis:	as received
Lab ID:	280153-012	Diln Fac:	1.000
Matrix:	Soil	Sampled:	08/24/16
Units:	mg/Kg	Received:	08/24/16

Analyte	Result	RL	Batch#	Prepared	Analyzed	Prep	Analysis
Antimony	2.3	1.9	238527	08/28/16	09/02/16	EPA 3050B	EPA 6010B
Arsenic	11	0.23	238527	08/28/16	09/02/16	EPA 3050B	EPA 6010B
Barium	180	0.23	238527	08/28/16	09/02/16	EPA 3050B	EPA 6010B
Beryllium	0.78	0.093	238527	08/28/16	09/02/16	EPA 3050B	EPA 6010B
Cadmium	0.58	0.23	238527	08/28/16	09/02/16	EPA 3050B	EPA 6010B
Chromium	57	0.23	238527	08/28/16	09/02/16	EPA 3050B	EPA 6010B
Cobalt	11	0.23	238527	08/28/16	09/02/16	EPA 3050B	EPA 6010B
Copper	16	0.23	238527	08/28/16	09/02/16	EPA 3050B	EPA 6010B
Lead	7.2	0.23	238527	08/28/16	09/02/16	EPA 3050B	EPA 6010B
Mercury	0.044	0.016	238641	08/31/16	08/31/16	METHOD	EPA 7471A
Molybdenum	ND	0.23	238527	08/28/16	09/02/16	EPA 3050B	EPA 6010B
Nickel	63	0.23	238527	08/28/16	09/02/16	EPA 3050B	EPA 6010B
Selenium	ND	1.9	238527	08/28/16	09/02/16	EPA 3050B	EPA 6010B
Silver	ND	0.23	238527	08/28/16	09/02/16	EPA 3050B	EPA 6010B
Thallium	ND	0.46	238527	08/28/16	09/02/16	EPA 3050B	EPA 6010B
Vanadium	43	0.23	238527	08/28/16	09/02/16	EPA 3050B	EPA 6010B
Zinc	54	0.93	238527	08/28/16	09/02/16	EPA 3050B	EPA 6010B

ND= Not Detected
 RL= Reporting Limit

Batch QC Report

California Title 22 Metals			
Lab #:	280153	Location:	378 Grand Ave
Client:	Geosyntec Consultants	Prep:	EPA 3050B
Project#:	WR2217	Analysis:	EPA 6010B
Type:	BLANK	Diln Fac:	1.000
Lab ID:	QC849247	Batch#:	238527
Matrix:	Soil	Prepared:	08/28/16
Units:	mg/Kg	Analyzed:	08/30/16

Analyte	Result	RL
Antimony	ND	2.0
Arsenic	ND	0.25
Barium	ND	0.25
Beryllium	ND	0.10
Cadmium	ND	0.25
Chromium	ND	0.25
Cobalt	ND	0.25
Copper	ND	0.25
Lead	ND	0.25
Molybdenum	ND	0.25
Nickel	ND	0.25
Selenium	ND	2.0
Silver	ND	0.25
Thallium	ND	0.51
Vanadium	ND	0.25
Zinc	ND	1.0

ND= Not Detected

RL= Reporting Limit

Batch QC Report

California Title 22 Metals			
Lab #:	280153	Location:	378 Grand Ave
Client:	Geosyntec Consultants	Prep:	EPA 3050B
Project#:	WR2217	Analysis:	EPA 6010B
Type:	LCS	Diln Fac:	1.000
Lab ID:	QC849248	Batch#:	238527
Matrix:	Soil	Prepared:	08/28/16
Units:	mg/Kg	Analyzed:	08/30/16

Analyte	Spiked	Result	%REC	Limits
Antimony	52.08	53.99	104	80-120
Arsenic	52.08	54.73	105	80-120
Barium	52.08	54.54	105	80-120
Beryllium	26.04	26.38	101	80-120
Cadmium	52.08	56.35	108	80-120
Chromium	52.08	53.97	104	80-120
Cobalt	52.08	51.84	100	80-120
Copper	52.08	52.62	101	80-120
Lead	52.08	52.92	102	80-120
Molybdenum	52.08	53.10	102	80-120
Nickel	52.08	53.55	103	80-120
Selenium	52.08	54.14	104	80-120
Silver	5.208	5.050	97	80-120
Thallium	52.08	54.46	105	80-120
Vanadium	52.08	53.37	102	80-120
Zinc	52.08	55.58	107	80-120

Batch QC Report

California Title 22 Metals			
Lab #:	280153	Location:	378 Grand Ave
Client:	Geosyntec Consultants	Prep:	EPA 3050B
Project#:	WR2217	Analysis:	EPA 6010B
Field ID:	ZZZZZZZZZZ	Batch#:	238527
MSS Lab ID:	279993-002	Sampled:	08/19/16
Matrix:	Soil	Received:	08/19/16
Units:	mg/Kg	Prepared:	08/28/16
Basis:	as received	Analyzed:	09/02/16
Diln Fac:	1.000		

Type: MS Lab ID: QC849249

Analyte	MSS Result	Spiked	Result	%REC	Limits
Antimony	<0.1643	47.17	22.21	47	15-120
Arsenic	0.6947	47.17	54.66	114	69-120
Barium	12.24	47.17	166.2	326 *	35-154
Beryllium	0.05502	23.58	23.87	101	75-120
Cadmium	0.1046	47.17	46.31	98	71-120
Chromium	10.63	47.17	158.0	312 *	57-133
Cobalt	2.186	47.17	65.49	134 *	56-125
Copper	2.663	47.17	73.03	149 *	54-144
Lead	0.8169	47.17	51.63	108	53-125
Molybdenum	0.1325	47.17	40.50	86	66-120
Nickel	13.76	47.17	171.5	334 *	44-141
Selenium	<0.1755	47.17	38.95	83	61-120
Silver	0.2242	4.717	4.325	87	69-120
Thallium	0.2555	47.17	41.09	87	59-120
Vanadium	7.829	47.17	120.3	238 *	52-144
Zinc	7.551	47.17	115.2	228 *	45-145

Type: MSD Lab ID: QC849250

Analyte	Spiked	Result	%REC	Limits	RPD	Lim
Antimony	54.35	28.48	52	15-120	11	41
Arsenic	54.35	64.58	118	69-120	3	35
Barium	54.35	178.5	306 *	35-154	4	36
Beryllium	27.17	28.06	103	75-120	2	20
Cadmium	54.35	54.36	100	71-120	2	25
Chromium	54.35	171.0	295 *	57-133	4	33
Cobalt	54.35	74.25	133 *	56-125	1	36
Copper	54.35	80.09	142	54-144	4	38
Lead	54.35	60.04	109	53-125	1	42
Molybdenum	54.35	48.97	90	66-120	5	20
Nickel	54.35	185.4	316 *	44-141	3	39
Selenium	54.35	47.60	88	61-120	6	33
Silver	5.435	5.209	92	69-120	5	22
Thallium	54.35	49.00	90	59-120	4	27
Vanadium	54.35	134.4	233 *	52-144	1	29
Zinc	54.35	122.5	211 *	45-145	6	39

*= Value outside of QC limits; see narrative

RPD= Relative Percent Difference

Batch QC Report

California Title 22 Metals			
Lab #:	280153	Location:	378 Grand Ave
Client:	Geosyntec Consultants	Prep:	METHOD
Project#:	WR2217	Analysis:	EPA 7471A
Analyte:	Mercury	Diln Fac:	1.000
Type:	BLANK	Batch#:	238641
Lab ID:	QC849696	Prepared:	08/31/16
Matrix:	Soil	Analyzed:	08/31/16
Units:	mg/Kg		

Result	RL
ND	0.017

ND= Not Detected
RL= Reporting Limit

Batch QC Report

California Title 22 Metals			
Lab #:	280153	Location:	378 Grand Ave
Client:	Geosyntec Consultants	Prep:	METHOD
Project#:	WR2217	Analysis:	EPA 7471A
Analyte:	Mercury	Batch#:	238641
Matrix:	Soil	Prepared:	08/31/16
Units:	mg/Kg	Analyzed:	08/31/16
Diln Fac:	1.000		

Type	Lab ID	Spiked	Result	%REC	Limits	RPD	Lim
BS	QC849697	0.2016	0.2131	106	80-120		
BSD	QC849698	0.1953	0.2153	110	80-120	4	20

RPD= Relative Percent Difference

Batch QC Report

California Title 22 Metals			
Lab #:	280153	Location:	378 Grand Ave
Client:	Geosyntec Consultants	Prep:	METHOD
Project#:	WR2217	Analysis:	EPA 7471A
Analyte:	Mercury	Diln Fac:	1.000
Field ID:	ZZZZZZZZZZ	Batch#:	238641
MSS Lab ID:	280165-001	Sampled:	08/25/16
Matrix:	Soil	Received:	08/25/16
Units:	mg/Kg	Prepared:	08/31/16
Basis:	as received	Analyzed:	08/31/16

Type	Lab ID	MSS Result	Spiked	Result	%REC	Limits	RPD	Lim
MS	QC849699	0.1194	0.1923	0.3687	130	69-142		
MSD	QC849700		0.1923	0.3765	134	69-142	2	36

RPD= Relative Percent Difference



ct Curtis & Tompkins, Ltd.
Analytical Laboratories, Since 1878



Curtis & Tompkins, Ltd., Analytical Laboratories, Since 1878

2323 Fifth Street, Berkeley, CA 94710, Phone (510) 486-0900

Laboratory Job Number 280114
ANALYTICAL REPORT

Geosyntec Consultants
1111 Broadway
Oakland, CA 94607

Project : WR2217
Location : 378 Grand Ave
Level : II

Sample ID
SV-1

Lab ID
280114-001

This data package has been reviewed for technical correctness and completeness. Release of this data has been authorized by the Laboratory Manager or the Manager's designee, as verified by the following signature. The results contained in this report meet all requirements of NELAC and pertain only to those samples which were submitted for analysis. This report may be reproduced only in its entirety.

Signature: _____

Will Rice
Project Manager
will.rice@ctberk.com

Date: 08/31/2016

CA ELAP# 2896, NELAP# 4044-001

CASE NARRATIVE

Laboratory number: 280114
Client: Geosyntec Consultants
Project: WR2217
Location: 378 Grand Ave
Request Date: 08/24/16
Samples Received: 08/24/16

This data package contains sample and QC results for one air sample, requested for the above referenced project on 08/24/16. The sample was received cold and intact.

Volatile Organics in Air GC (ASTM D1946):

No analytical problems were encountered.

AIR TESTING - CHAIN OF CUSTODY & PURCHASE ORDER

Curtis & Tompkins, Ltd.
Analytical Laboratory Since 1878

C&T LOGIN # 200114

Sampler: **Achan**
Report To: **mholle@geosyntec.com**
Company: **Geosyntec**
Telephone: **510-285-2700**
Email: **achan@geosyntec.com**

Project No: WR 2217
Project Name: 378 Grand Ave
EDD Format: Yes Rpt Level: II III IV
Turnaround Time: ☐ RUSH ☒ Standard

[illegible]

COOLER RECEIPT CHECKLIST



Login # 280114 Date Received 8/24/16 Number of coolers 1
 Client Geosyntec Project 378 Grand Ave

Date Opened 8/24/16 By (print) CAR (sign) [Signature]
 Date Logged in ↓ By (print) ↓ (sign) ↓

1. Did cooler come with a shipping slip (airbill, etc) _____ YES NO
 Shipping info _____

2A. Were custody seals present? ☐ YES (circle) on cooler on samples ☒ NO
 How many _____ Name _____ Date _____

2B. Were custody seals intact upon arrival? _____ YES NO N/A

3. Were custody papers dry and intact when received? _____ YES NO

4. Were custody papers filled out properly (ink, signed, etc)? _____ YES NO

5. Is the project identifiable from custody papers? (If so fill out top of form) _____ YES NO

6. Indicate the packing in cooler: (if other, describe) _____

☐ Bubble Wrap ☐ Foam blocks ☐ Bags ☐ None
☐ Cloth material ☒ Cardboard ☐ Styrofoam ☐ Paper towels

7. Temperature documentation: * Notify PM if temperature exceeds 6°C

Type of ice used: ☐ Wet ☐ Blue/Gel ☒ None Temp(°C) _____

☐ Samples Received on ice & cold without a temperature blank

☐ Samples received on ice directly from the field. Cooling process had begun

8. Were Method 5035 sampling containers present? _____ YES NO
 If YES, what time were they transferred to freezer? _____

9. Did all bottles arrive unbroken/unopened? _____ YES NO

10. Are there any missing / extra samples? _____ YES NO

11. Are samples in the appropriate containers for indicated tests? _____ YES NO

12. Are sample labels present, in good condition and complete? _____ YES NO

13. Do the sample labels agree with custody papers? _____ YES NO

14. Was sufficient amount of sample sent for tests requested? _____ YES NO

15. Are the samples appropriately preserved? _____ YES NO N/A

16. Did you check preservatives for all bottles for each sample? _____ YES NO N/A

17. Did you document your preservative check? _____ YES NO N/A

18. Did you change the hold time in LIMS for unpreserved VOAs? _____ YES NO N/A

19. Did you change the hold time in LIMS for preserved terracores? _____ YES NO N/A

20. Are bubbles > 6mm absent in VOA samples? _____ YES NO N/A

21. Was the client contacted concerning this sample delivery? _____ YES NO

If YES, Who was called? _____ By _____ Date: _____

COMMENTS

Rev 9, 10/11

Detections Summary for 280114

Results for any subcontracted analyses are not included in this summary.

Client : Geosyntec Consultants
Project : WR2217
Location : 378 Grand Ave

Client Sample ID : SV-1 Laboratory Sample ID : 280114-001

No Detections

Fixed Gas Analysis			
Lab #:	280114	Location:	378 Grand Ave
Client:	Geosyntec Consultants	Prep:	METHOD
Project#:	WR2217	Analysis:	ASTM D1946
Field ID:	SV-1	Batch#:	238451
Matrix:	Air	Sampled:	08/24/16
Units:	ppmv	Received:	08/24/16
Units (Mol %):	MOL %	Analyzed:	08/25/16

Type: SAMPLE Diln Fac: 1.870
Lab ID: 280114-001

Analyte	Result	RL	Result (Mol %)	RL
Helium	ND	1,900	ND	0.19
Methane	ND	1,900	ND	0.19

Type: BLANK Diln Fac: 1.000
Lab ID: QC848959

Analyte	Result	RL	Result (Mol %)	RL
Helium	ND	1,000	ND	0.10
Methane	ND	1,000	ND	0.10

ND= Not Detected

RL= Reporting Limit

Result Mol %= Result in Mole Percent

Batch QC Report

Fixed Gas Analysis			
Lab #:	280114	Location:	378 Grand Ave
Client:	Geosyntec Consultants	Prep:	METHOD
Project#:	WR2217	Analysis:	ASTM D1946
Matrix:	Air	Batch#:	238451
Units:	ppmv	Analyzed:	08/25/16
Diln Fac:	1.000		

Type: BS Lab ID: QC848957

Analyte	Spiked	Result	%REC	Limits
Helium	100,000	86,690	87	70-130
Methane		NA		

Type: BSD Lab ID: QC848958

Analyte	Spiked	Result	%REC	Limits	RPD	Lim
Helium	100,000	87,690	88	70-130	1	30
Methane		NA				

NA= Not Analyzed

RPD= Relative Percent Difference

Batch QC Report

Fixed Gas Analysis			
Lab #:	280114	Location:	378 Grand Ave
Client:	Geosyntec Consultants	Prep:	METHOD
Project#:	WR2217	Analysis:	ASTM D1946
Type:	LCS	Diln Fac:	1.000
Lab ID:	QC848960	Batch#:	238451
Matrix:	Air	Analyzed:	08/25/16
Units:	ppmv		

Analyte	Spiked	Result	%REC	Limits
Helium		NA		
Methane	2,000	1,851	93	70-130

NA= Not Analyzed

Batch QC Report

Fixed Gas Analysis			
Lab #:	280114	Location:	378 Grand Ave
Client:	Geosyntec Consultants	Prep:	METHOD
Project#:	WR2217	Analysis:	ASTM D1946
Field ID:	SV-1	Units (Mol %):	MOL %
Type:	SDUP	Diln Fac:	1.870
MSS Lab ID:	280114-001	Batch#:	238451
Lab ID:	QC848964	Sampled:	08/24/16
Matrix:	Air	Received:	08/24/16
Units:	ppmv	Analyzed:	08/25/16

Analyte	MSS Result	Result	RL	Result (Mol %)	RL	RPD	Lim
Helium	<1,870	ND	1,870	ND	0.1870	NC	30
Methane	<1,870	ND	1,870	ND	0.1870	NC	30

NC= Not Calculated

ND= Not Detected

RL= Reporting Limit

RPD= Relative Percent Difference

Result Mol %= Result in Mole Percent

ATTACHMENT 3

EDR Reports



378 Grand Avenue

378 Grand Avenue

Oakland, CA 94610

Inquiry Number: 4710550.3

August 25, 2016

Certified Sanborn® Map Report



6 Armstrong Road, 4th floor
Shelton, CT 06484
Toll Free: 800.352.0050
www.edrnet.com

Certified Sanborn® Map Report

08/25/16

Site Name:

378 Grand Avenue
378 Grand Avenue
Oakland, CA 94610
EDR Inquiry # 4710550.3

Client Name:

Geosyntec Consultants
1111 Broadway
Oakland, CA 94607-0000
Contact: Molly Holleran



The Sanborn Library has been searched by EDR and maps covering the target property location as provided by Geosyntec Consultants were identified for the years listed below. The Sanborn Library is the largest, most complete collection of fire insurance maps. The collection includes maps from Sanborn, Bromley, Perris & Browne, Hopkins, Barlow, and others. Only Environmental Data Resources Inc. (EDR) is authorized to grant rights for commercial reproduction of maps by the Sanborn Library LLC, the copyright holder for the collection. Results can be authenticated by visiting www.edrnet.com/sanborn.

The Sanborn Library is continually enhanced with newly identified map archives. This report accesses all maps in the collection as of the day this report was generated.

Certified Sanborn Results:

Certification # 2C7D-4232-86DF
PO # WR2217/03
Project 378 Grand Avenue

Maps Provided:

1970
1967
1962
1959
1954
1952
1950
1911



Sanborn® Library search results

Certification #: 2C7D-4232-86DF

The Sanborn Library includes more than 1.2 million fire insurance maps from Sanborn, Bromley, Perris & Browne, Hopkins, Barlow and others which track historical property usage in approximately 12,000 American cities and towns. Collections searched:

- ☒ Library of Congress
- ☒ University Publications of America
- ☒ EDR Private Collection

The Sanborn Library LLC Since 1866™

Limited Permission To Make Copies

Geosyntec Consultants (the client) is permitted to make up to FIVE photocopies of this Sanborn Map transmittal and each fire insurance map accompanying this report solely for the limited use of its customer. No one other than the client is authorized to make copies. Upon request made directly to an EDR Account Executive, the client may be permitted to make a limited number of additional photocopies. This permission is conditioned upon compliance by the client, its customer and their agents with EDR's copyright policy; a copy of which is available upon request.

Disclaimer - Copyright and Trademark Notice

This Report contains certain information obtained from a variety of public and other sources reasonably available to Environmental Data Resources, Inc. It cannot be concluded from this Report that coverage information for the target and surrounding properties does not exist from other sources. NO WARRANTY EXPRESSED OR IMPLIED, IS MADE WHATSOEVER IN CONNECTION WITH THIS REPORT. ENVIRONMENTAL DATA RESOURCES, INC. SPECIFICALLY DISCLAIMS THE MAKING OF ANY SUCH WARRANTIES, INCLUDING WITHOUT LIMITATION, MERCHANTABILITY OR FITNESS FOR A PARTICULAR USE OR PURPOSE. ALL RISK IS ASSUMED BY THE USER. IN NO EVENT SHALL ENVIRONMENTAL DATA RESOURCES, INC. BE LIABLE TO ANYONE, WHETHER ARISING OUT OF ERRORS OR OMISSIONS, NEGLIGENCE, ACCIDENT OR ANY OTHER CAUSE, FOR ANY LOSS OF DAMAGE, INCLUDING, WITHOUT LIMITATION, SPECIAL, INCIDENTAL, CONSEQUENTIAL, OR EXEMPLARY DAMAGES. ANY LIABILITY ON THE PART OF ENVIRONMENTAL DATA RESOURCES, INC. IS STRICTLY LIMITED TO A REFUND OF THE AMOUNT PAID FOR THIS REPORT. Purchaser accepts this Report "AS IS". Any analyses, estimates, ratings, environmental risk levels or risk codes provided in this Report are provided for illustrative purposes only, and are not intended to provide, nor should they be interpreted as providing any facts regarding, or prediction or forecast of, any environmental risk for any property. Only a Phase I Environmental Site Assessment performed by an environmental professional can provide information regarding the environmental risk for any property. Additionally, the information provided in this Report is not to be construed as legal advice.

Copyright 2016 by Environmental Data Resources, Inc. All rights reserved. Reproduction in any media or format, in whole or in part, of any report or map of Environmental Data Resources, Inc., or its affiliates, is prohibited without prior written permission.

EDR and its logos (including Sanborn and Sanborn Map) are trademarks of Environmental Data Resources, Inc. or its affiliates. All other trademarks used herein are the property of their respective owners.

Sanborn Sheet Key

This Certified Sanborn Map Report is based upon the following Sanborn Fire Insurance map sheets.



1970 Source Sheets



Volume 1A, Sheet 64a
1970



Volume 1A, Sheet 66a
1970

1967 Source Sheets



Volume 1A, Sheet 64a
1967

1962 Source Sheets



Volume 1A, Sheet 64a
1962

1959 Source Sheets



Volume 1A, Sheet 64a
1959

Sanborn Sheet Key

This Certified Sanborn Map Report is based upon the following Sanborn Fire Insurance map sheets.



1954 Source Sheets



Volume 1A, Sheet 64a
1954

1952 Source Sheets



Volume 1A, Sheet 64a
1952

1950 Source Sheets



Volume 2, Sheet 142
1950

1911 Source Sheets



Volume 2, Sheet 142
1911

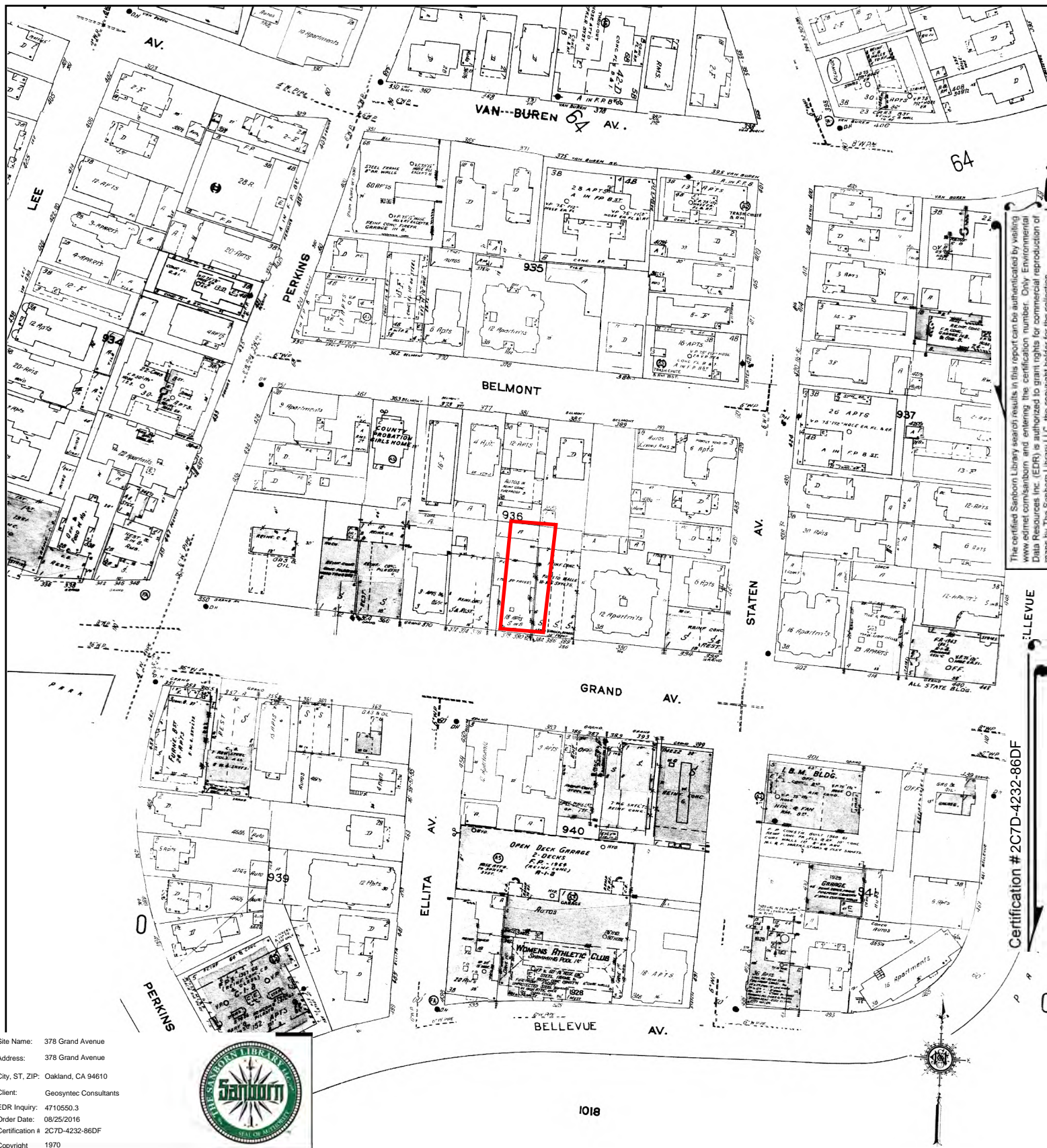

This Certified Sanborn Map combines the following sheets.
 Outlined areas indicate map sheets within the collection.

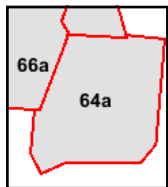

Volume 1A, Sheet 66a
 Volume 1A, Sheet 64a

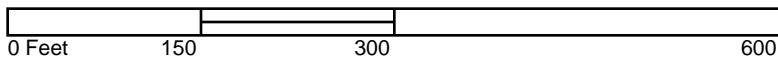

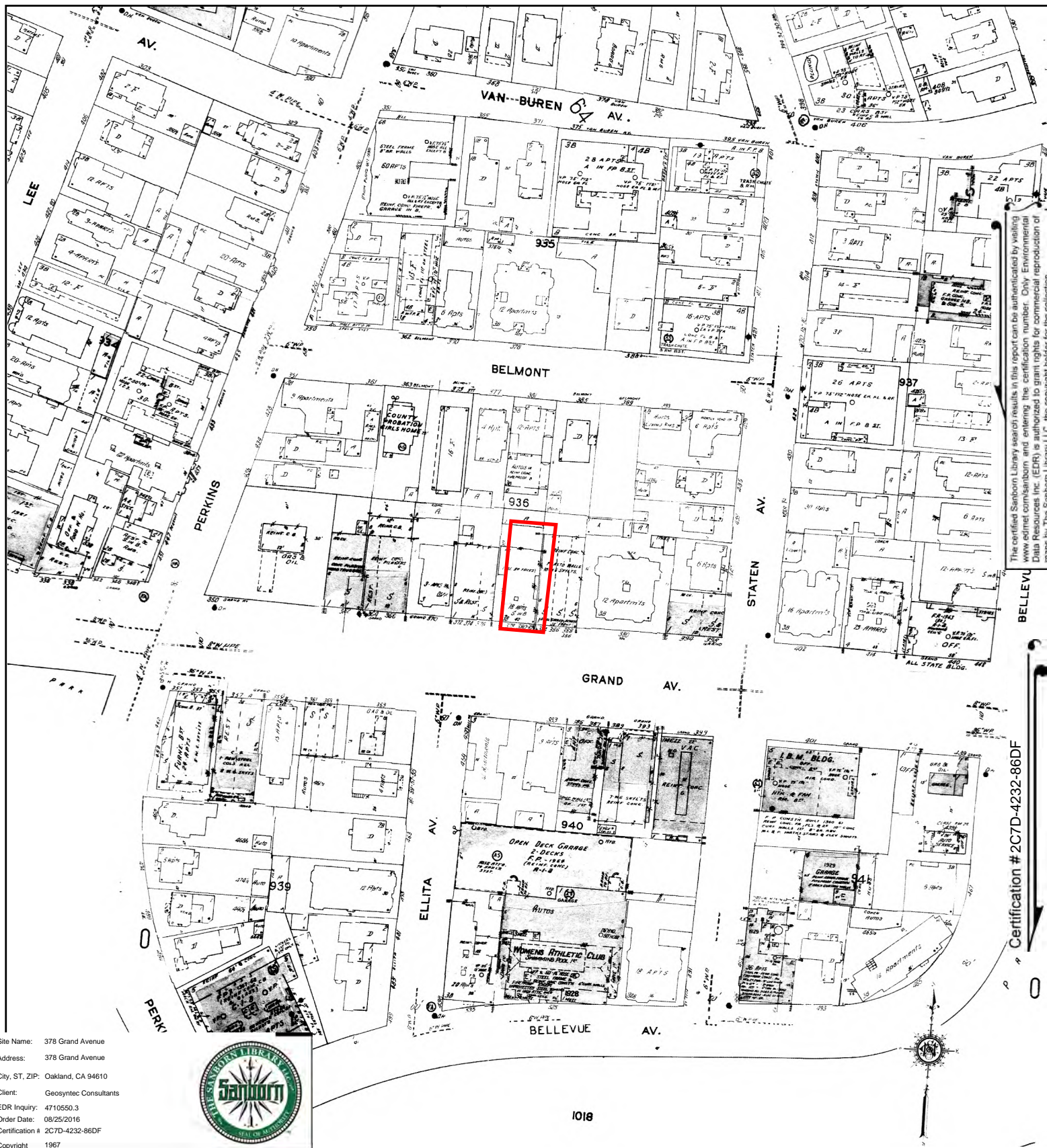

Site Name: 378 Grand Avenue
 Address: 378 Grand Avenue
 City, ST, ZIP: Oakland, CA 94610
 Client: Geosyntec Consultants
 EDR Inquiry: 4710550.3
 Order Date: 08/25/2016
 Certification # 2C7D-4232-86DF
 Copyright 1967



This Certified Sanborn Map combines the following sheets.
 Outlined areas indicate map sheets within the collection.

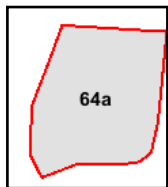

Volume 1A, Sheet 64a

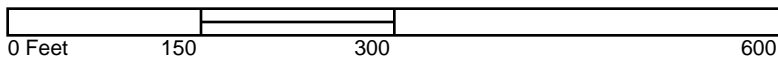



This Certified Sanborn Map combines the following sheets.
 Outlined areas indicate map sheets within the collection.

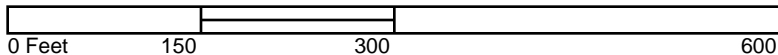

Volume 1A, Sheet 64a

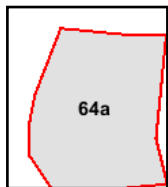



Site Name: 378 Grand Avenue

Address: 378 Grand Avenue

City, ST, ZIP: Oakland, CA 94610

Client: Geosyntec Consultants

EDR Inquiry: 4710550.3

Order Date: 08/25/2016

Certification # 2C7D-4232-86DF

Copyright 1959



This Certified Sanborn Map combines the following sheets.
Outlined areas indicate map sheets within the collection.

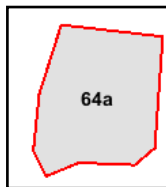

Volume 1A, Sheet 64a

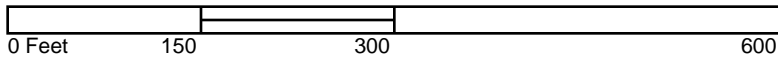

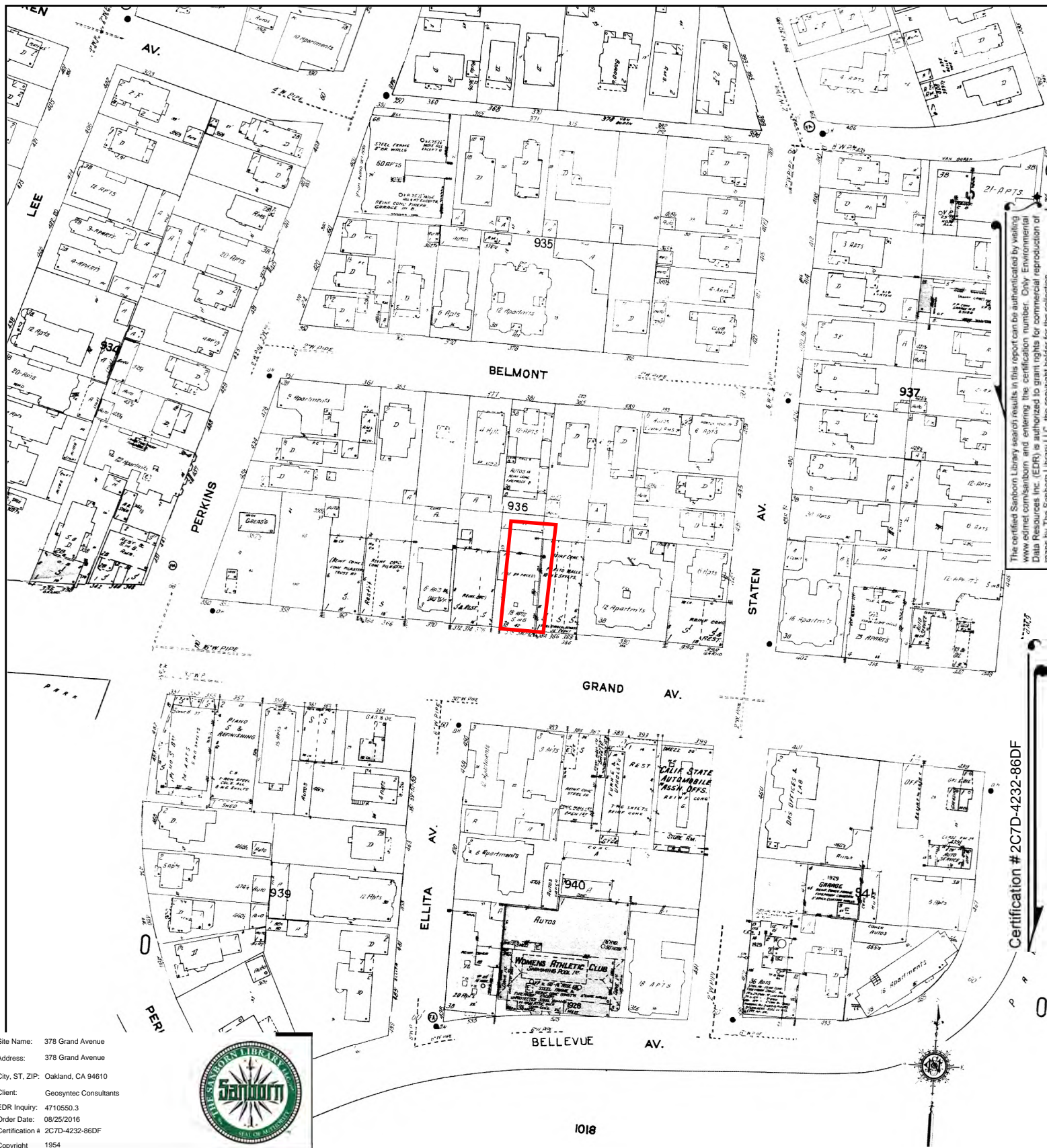

This Certified Sanborn Map combines the following sheets.
Outlined areas indicate map sheets within the collection.

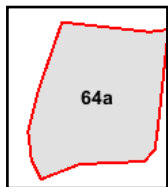

Volume 1A, Sheet 64a





This Certified Sanborn Map combines the following sheets.
 Outlined areas indicate map sheets within the collection.

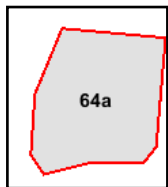
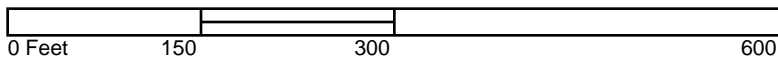

Volume 1A, Sheet 64a



The certified Sanborn Library search results in this report can be authenticated by visiting www.edr.com/sanborn and entering the certification number. Only Environmental Data Resources Inc. (EDR) is authorized to grant rights for commercial reproduction of maps by The Sanborn Library LLC, the copyright holder for the collection.

Certification # 2C7D-4232-86DF

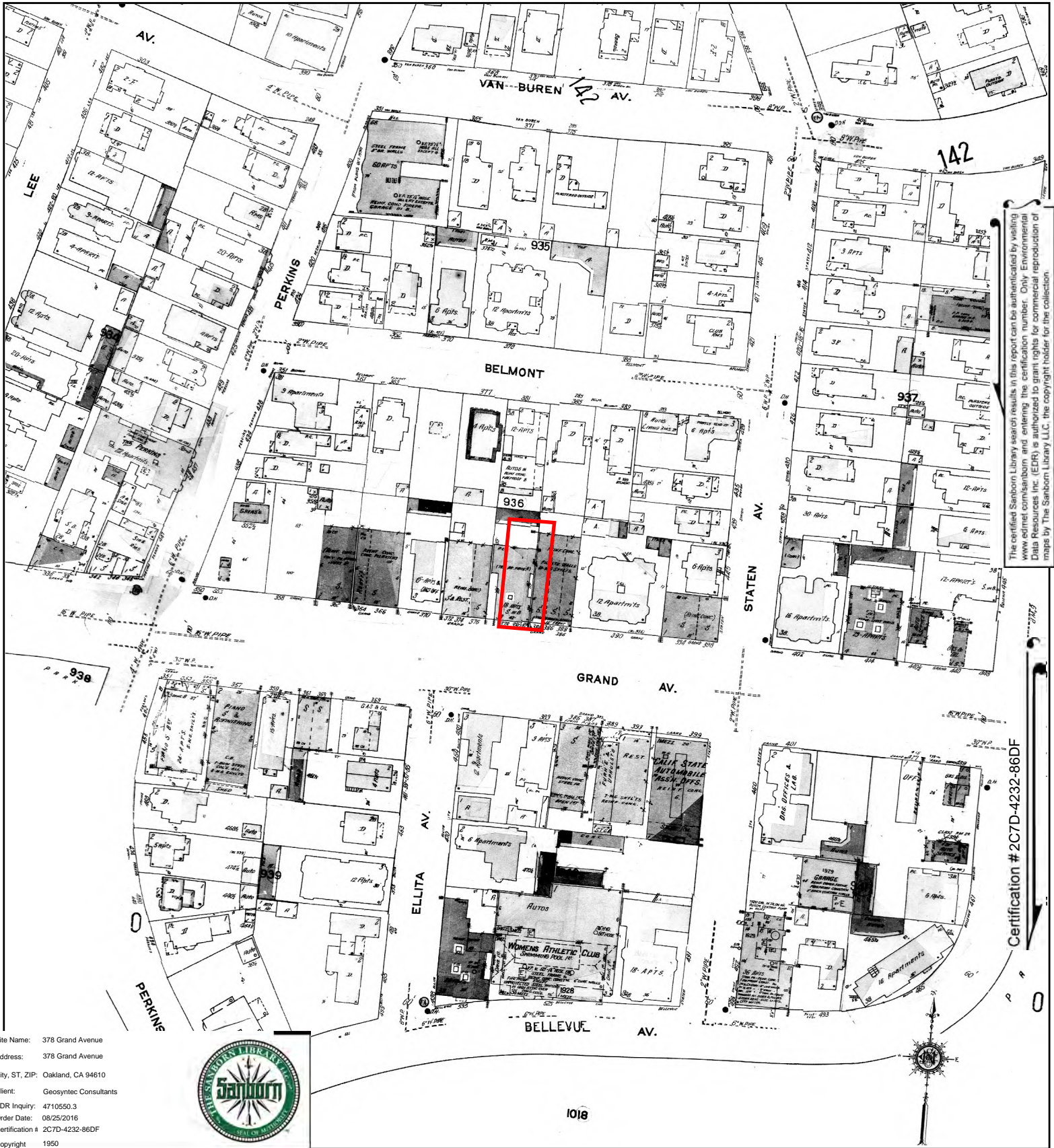

This Certified Sanborn Map combines the following sheets.
 Outlined areas indicate map sheets within the collection.

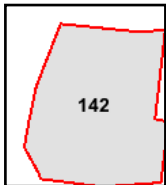

The certified Sanborn Library search results in this report can be authenticated by visiting www.edr.com/sanborn and entering the certification number. Only Environmental Data Resources Inc. (EDR) is authorized to grant rights for commercial reproduction of maps by The Sanborn Library LLC, the copyright holder for the collection.

Certification #2C7D-4232-86DF

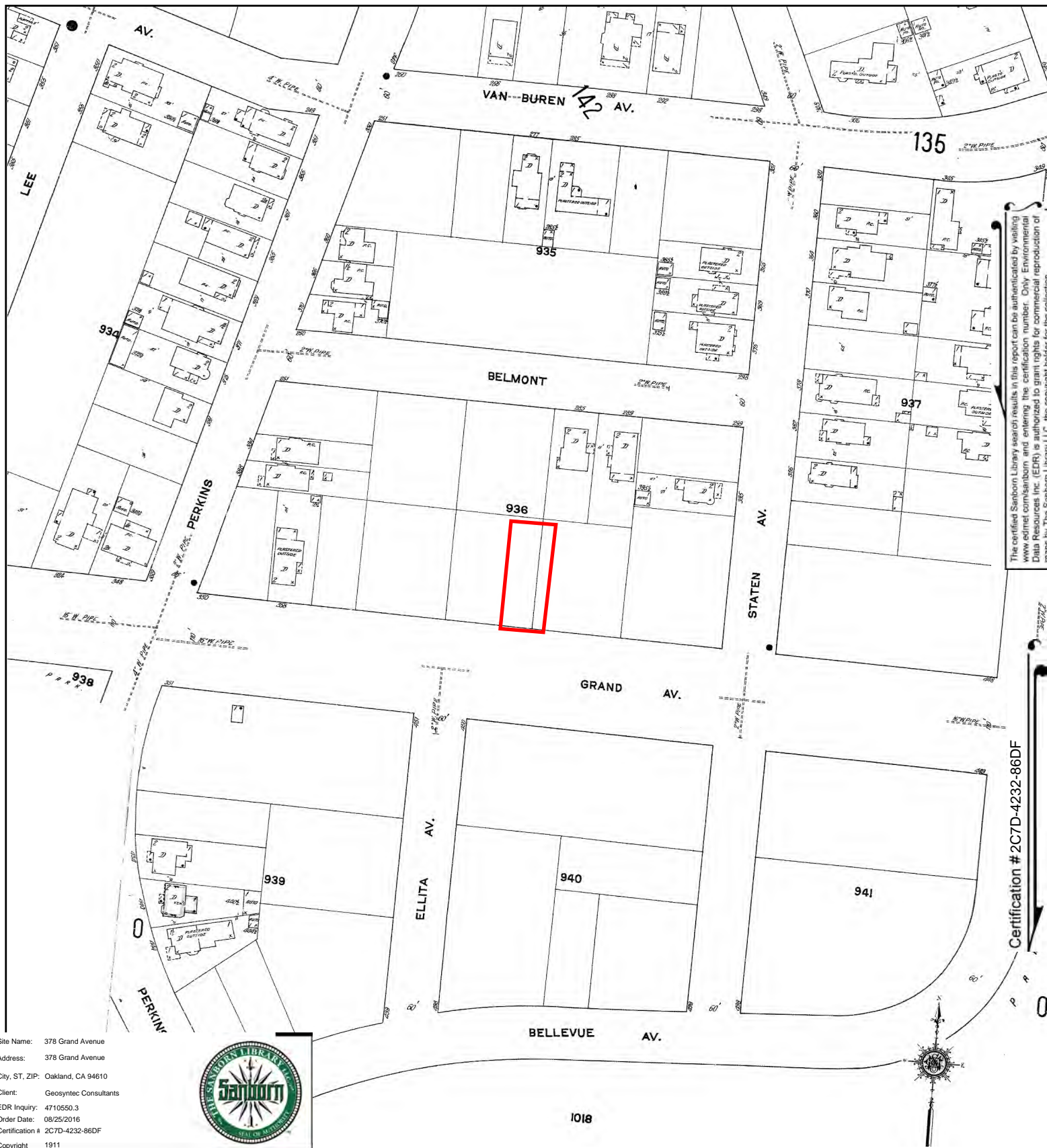

The certified Sanborn Library search results in this report can be authenticated by visiting www.edr.com/sanborn and entering the certification number. Only Environmental Data Resources Inc. (EDR) is authorized to grant rights for commercial reproduction of maps by The Sanborn Library LLC, the copyright holder for the collection.

Certification # 2C7D-4232-86DF

Site Name: 378 Grand Avenue
 Address: 378 Grand Avenue
 City, ST, ZIP: Oakland, CA 94610
 Client: Geosyntec Consultants
 EDR Inquiry: 4710550.3
 Order Date: 08/25/2016
 Certification # 2C7D-4232-86DF
 Copyright 1911



This Certified Sanborn Map combines the following sheets.
 Outlined areas indicate map sheets within the collection.

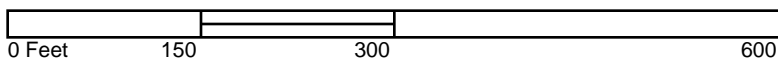

Volume 2, Sheet 142

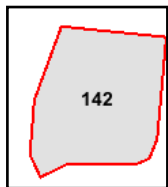



378 Grand Avenue

378 Grand Avenue

Oakland, CA 94610

Inquiry Number: 4710550.4

August 25, 2016

EDR Historical Topo Map Report

with QuadMatch™



6 Armstrong Road, 4th floor
Shelton, CT 06484
Toll Free: 800.352.0050
www.edrnet.com

EDR Historical Topo Map Report

08/25/16

Site Name:

378 Grand Avenue
378 Grand Avenue
Oakland, CA 94610
EDR Inquiry # 4710550.4

Client Name:

Geosyntec Consultants
1111 Broadway
Oakland, CA 94607-0000
Contact: Molly Holleran



EDR Topographic Map Library has been searched by EDR and maps covering the target property location as provided by Geosyntec Consultants were identified for the years listed below. EDR's Historical Topo Map Report is designed to assist professionals in evaluating potential liability on a target property resulting from past activities. EDR's Historical Topo Map Report includes a search of a collection of public and private color historical topographic maps, dating back to the late 1800s.

Search Results:**Coordinates:**

P.O.#	WR2217/03	Latitude:	37.809167 37° 48' 33" North
Project:	378 Grand Avenue	Longitude:	-122.254705 -122° 15' 17" West
		UTM Zone:	Zone 10 North
		UTM X Meters:	565604.57
		UTM Y Meters:	4184903.63
		Elevation:	24.00' above sea level

Maps Provided:

2012	1899
1996, 1997	1895, 1897
1980	
1973	
1968	
1959	
1949	
1915	

Disclaimer - Copyright and Trademark Notice

This Report contains certain information obtained from a variety of public and other sources reasonably available to Environmental Data Resources, Inc. It cannot be concluded from this Report that coverage information for the target and surrounding properties does not exist from other sources. NO WARRANTY EXPRESSED OR IMPLIED, IS MADE WHATSOEVER IN CONNECTION WITH THIS REPORT. ENVIRONMENTAL DATA RESOURCES, INC. SPECIFICALLY DISCLAIMS THE MAKING OF ANY SUCH WARRANTIES, INCLUDING WITHOUT LIMITATION, MERCHANTABILITY OR FITNESS FOR A PARTICULAR USE OR PURPOSE. ALL RISK IS ASSUMED BY THE USER. IN NO EVENT SHALL ENVIRONMENTAL DATA RESOURCES, INC. BE LIABLE TO ANYONE, WHETHER ARISING OUT OF ERRORS OR OMISSIONS, NEGLIGENCE, ACCIDENT OR ANY OTHER CAUSE, FOR ANY LOSS OF DAMAGE, INCLUDING, WITHOUT LIMITATION, SPECIAL, INCIDENTAL, CONSEQUENTIAL, OR EXEMPLARY DAMAGES. ANY LIABILITY ON THE PART OF ENVIRONMENTAL DATA RESOURCES, INC. IS STRICTLY LIMITED TO A REFUND OF THE AMOUNT PAID FOR THIS REPORT. Purchaser accepts this Report "AS IS". Any analyses, estimates, ratings, environmental risk levels or risk codes provided in this Report are provided for illustrative purposes only, and are not intended to provide, nor should they be interpreted as providing any facts regarding, or prediction or forecast of, any environmental risk for any property. Only a Phase I Environmental Site Assessment performed by an environmental professional can provide information regarding the environmental risk for any property. Additionally, the information provided in this Report is not to be construed as legal advice.

Copyright 2016 by Environmental Data Resources, Inc. All rights reserved. Reproduction in any media or format, in whole or in part, of any report or map of Environmental Data Resources, Inc., or its affiliates, is prohibited without prior written permission.

EDR and its logos (including Sanborn and Sanborn Map) are trademarks of Environmental Data Resources, Inc. or its affiliates. All other trademarks used herein are the property of their respective owners.

Topo Sheet Key

This EDR Topo Map Report is based upon the following USGS topographic map sheets.

2012 Source Sheets

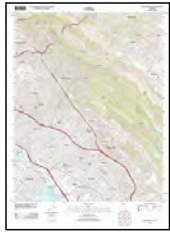

Oakland East
2012
7.5-minute, 24000



Oakland West
2012
7.5-minute, 24000

1996, 1997 Source Sheets



Oakland West
1996
7.5-minute, 24000
Aerial Photo Revised 1993
Edited 1996



Oakland East
1997
7.5-minute, 24000
Aerial Photo Revised 1993
Edited 1996

1980 Source Sheets



Oakland East
1980
7.5-minute, 24000
Photo Revised 1980
Aerial Photo Revised 1979



Oakland West
1980
7.5-minute, 24000
Photo Revised 1980
Aerial Photo Revised 1979

1973 Source Sheets

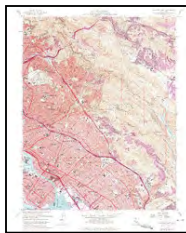

Oakland East
1973
7.5-minute, 24000
Photo Revised 1973
Aerial Photo Revised 1973



Oakland West
1973
7.5-minute, 24000
Photo Revised 1973
Aerial Photo Revised 1973

Topo Sheet Key

This EDR Topo Map Report is based upon the following USGS topographic map sheets.

1968 Source Sheets



Oakland West
1968
7.5-minute, 24000
Photo Revised 1968
Aerial Photo Revised 1947

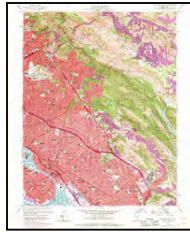

Oakland East
1968
7.5-minute, 24000
Photo Revised 1968
Aerial Photo Revised 1968

1959 Source Sheets



Oakland East
1959
7.5-minute, 24000
Aerial Photo Revised 1958



Oakland West
1959
7.5-minute, 24000
Aerial Photo Revised 1958

1949 Source Sheets



Oakland East
1949
7.5-minute, 24000
Aerial Photo Revised 1946



Oakland West
1949
7.5-minute, 24000
Aerial Photo Revised 1946

1915 Source Sheets

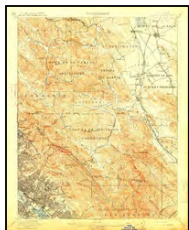

Concord
1915
15-minute, 62500



San Francisco
1915
15-minute, 62500

Topo Sheet Key

This EDR Topo Map Report is based upon the following USGS topographic map sheets.

1899 Source Sheets



San Francisco
1899
15-minute, 62500

1895, 1897 Source Sheets



San Francisco
1895
15-minute, 62500

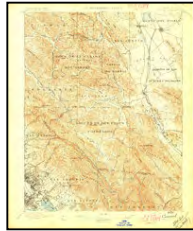

Concord
1897
15-minute, 62500

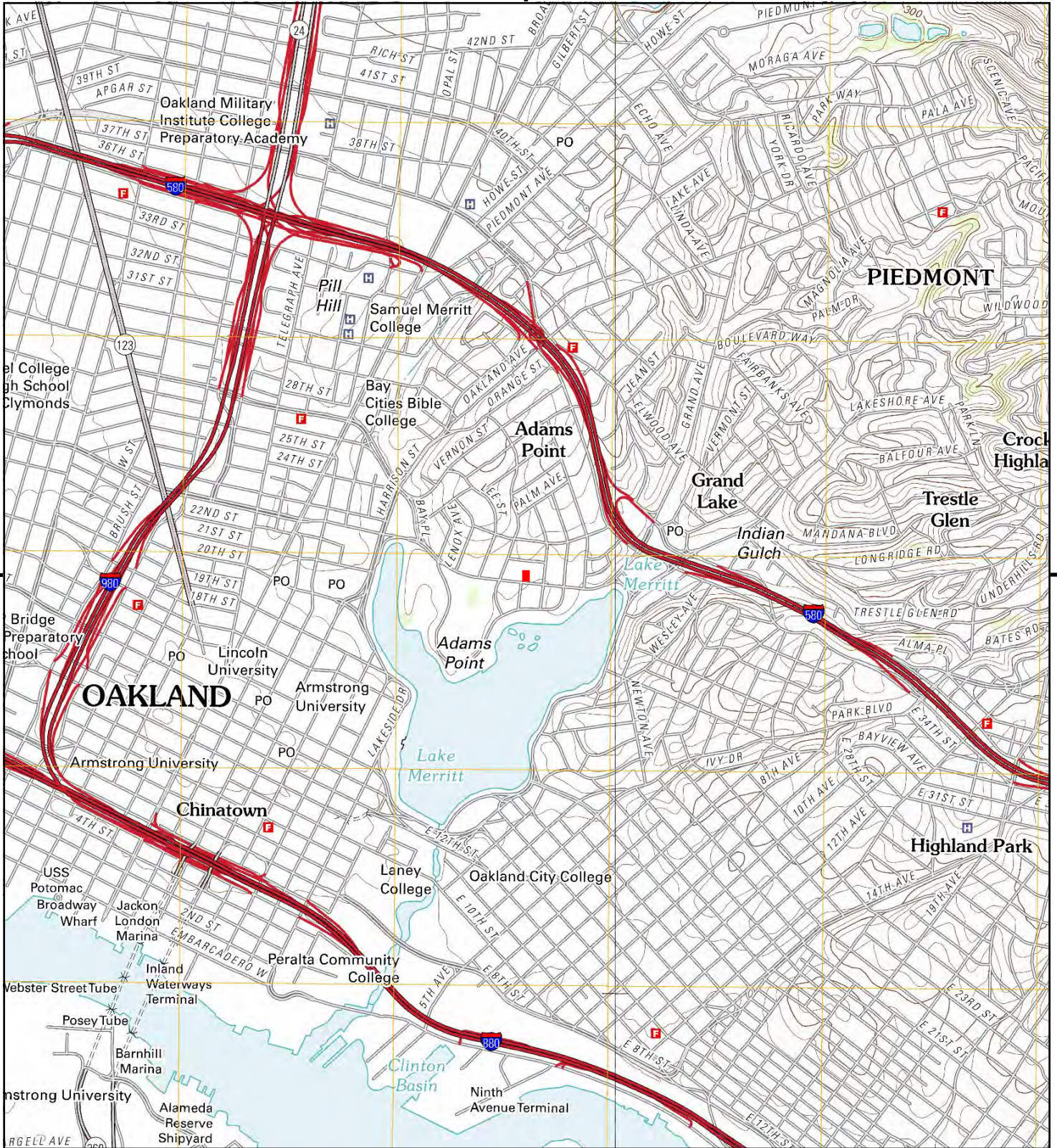

This report includes information from the following map sheet(s).

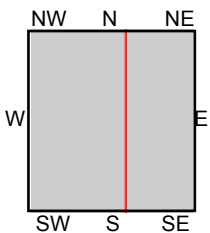

TP, Oakland West, 2012, 7.5-minute
E, Oakland East, 2012, 7.5-minute

SITE NAME: 378 Grand Avenue
ADDRESS: 378 Grand Avenue
Oakland, CA 94610
CLIENT: Geosyntec Consultants



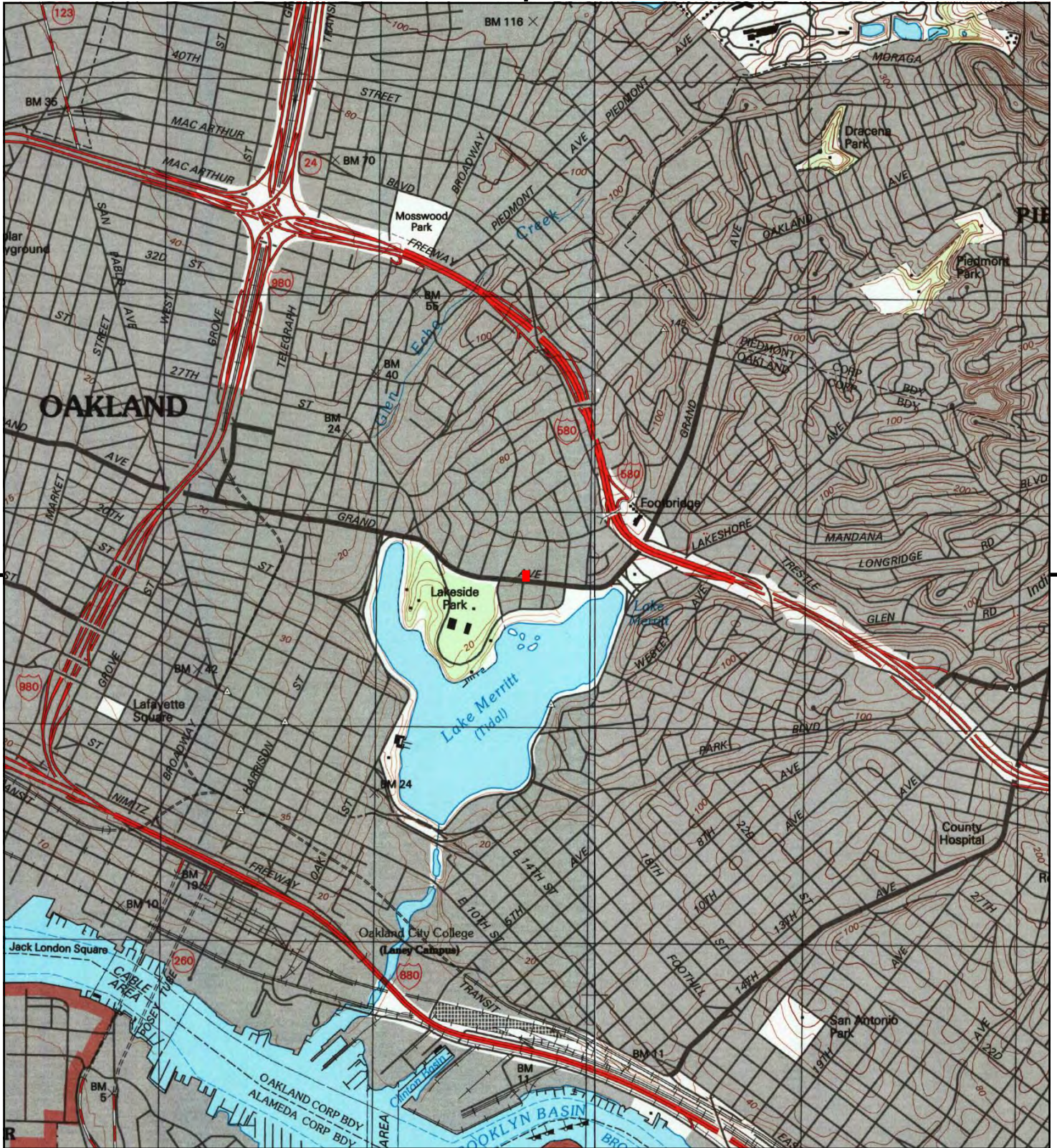

This report includes information from the following map sheet(s).

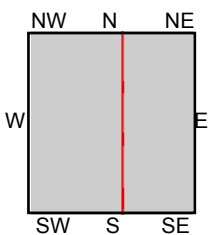

TP, Oakland West, 1996, 7.5-minute
E, Oakland East, 1997, 7.5-minute

SITE NAME: 378 Grand Avenue
ADDRESS: 378 Grand Avenue
Oakland, CA 94610
CLIENT: Geosyntec Consultants



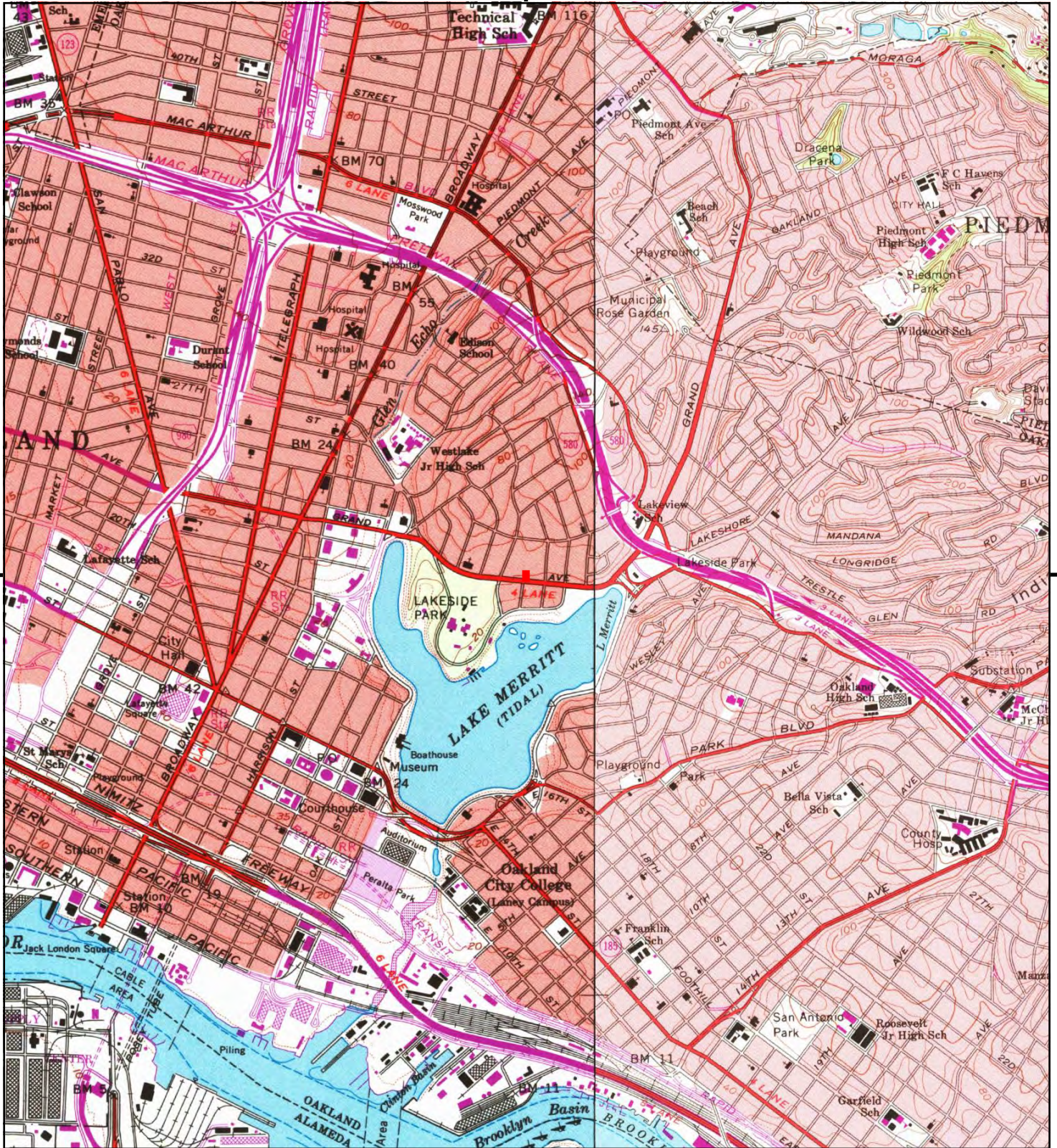

This report includes information from the following map sheet(s).

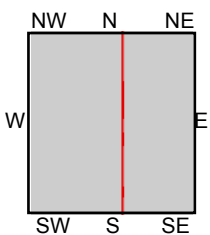

TP, Oakland West, 1980, 7.5-minute
E, Oakland East, 1980, 7.5-minute

SITE NAME: 378 Grand Avenue
ADDRESS: 378 Grand Avenue
Oakland, CA 94610
CLIENT: Geosyntec Consultants



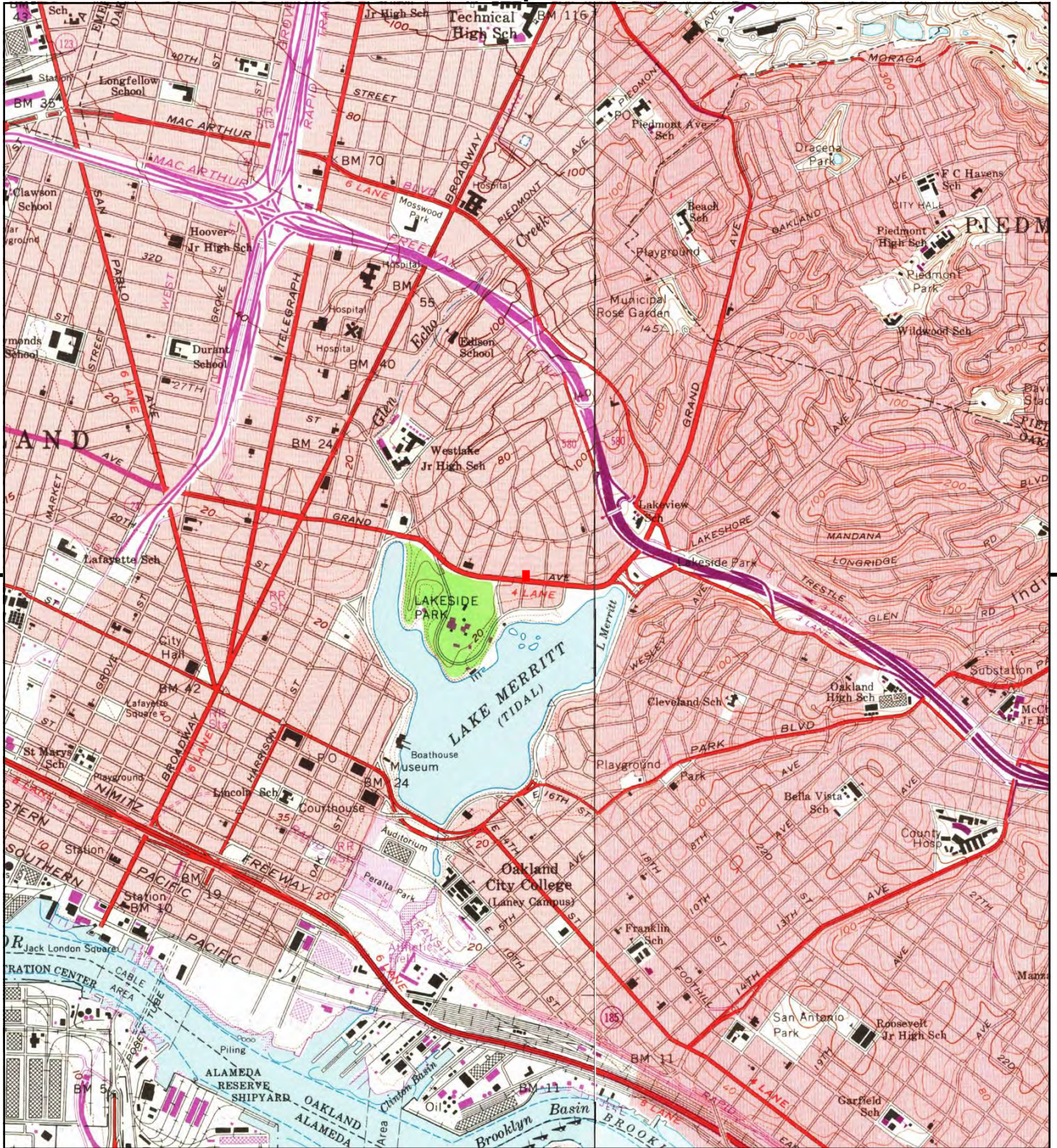

This report includes information from the following map sheet(s).

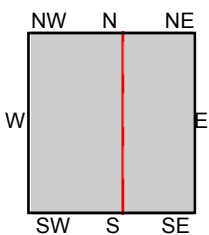

TP, Oakland West, 1973, 7.5-minute
E, Oakland East, 1973, 7.5-minute

SITE NAME: 378 Grand Avenue
ADDRESS: 378 Grand Avenue
Oakland, CA 94610
CLIENT: Geosyntec Consultants



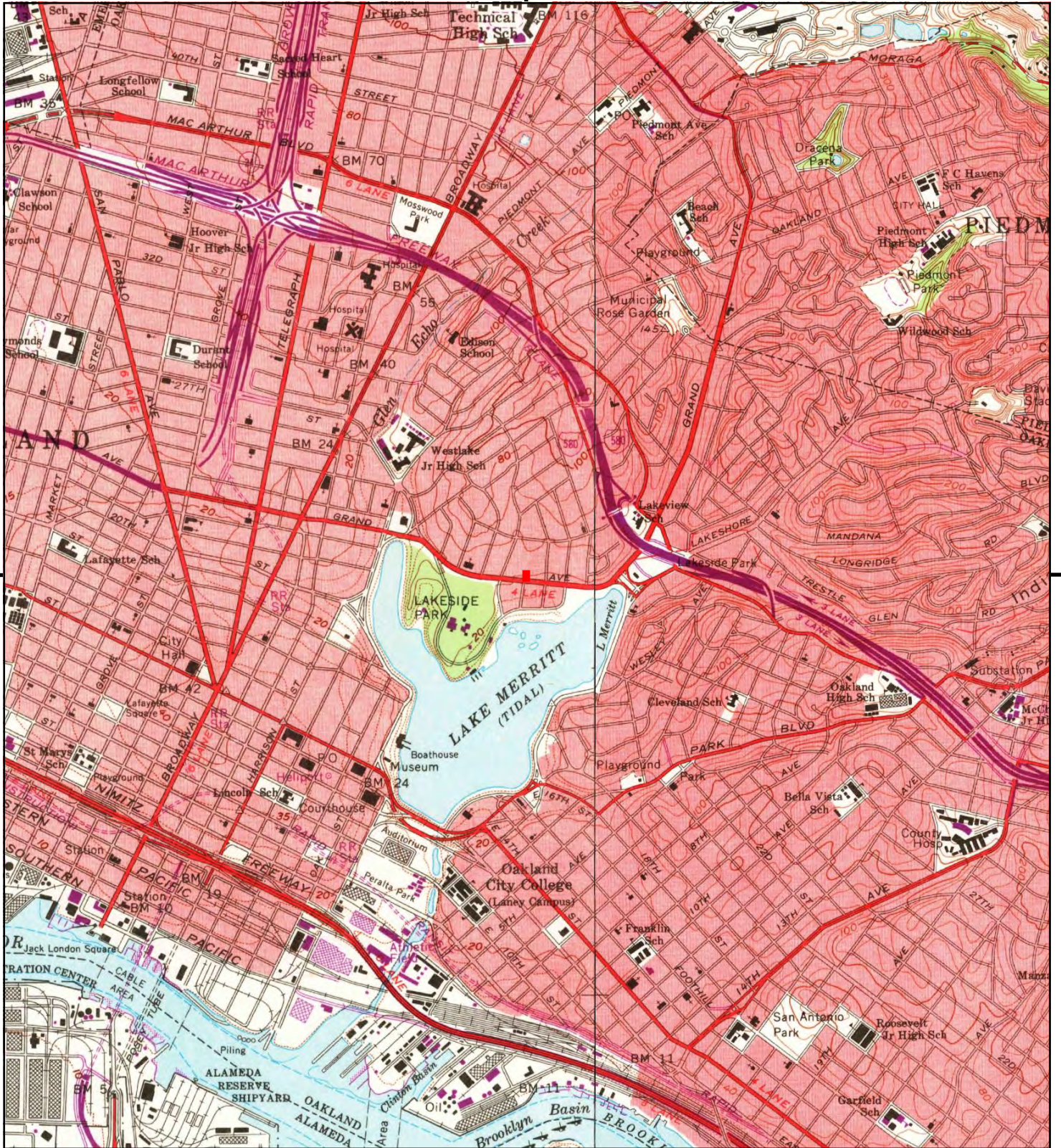

This report includes information from the following map sheet(s).

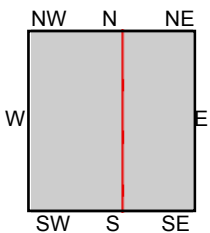

TP, Oakland West, 1968, 7.5-minute
E, Oakland East, 1968, 7.5-minute

SITE NAME: 378 Grand Avenue
ADDRESS: 378 Grand Avenue
Oakland, CA 94610
CLIENT: Geosyntec Consultants



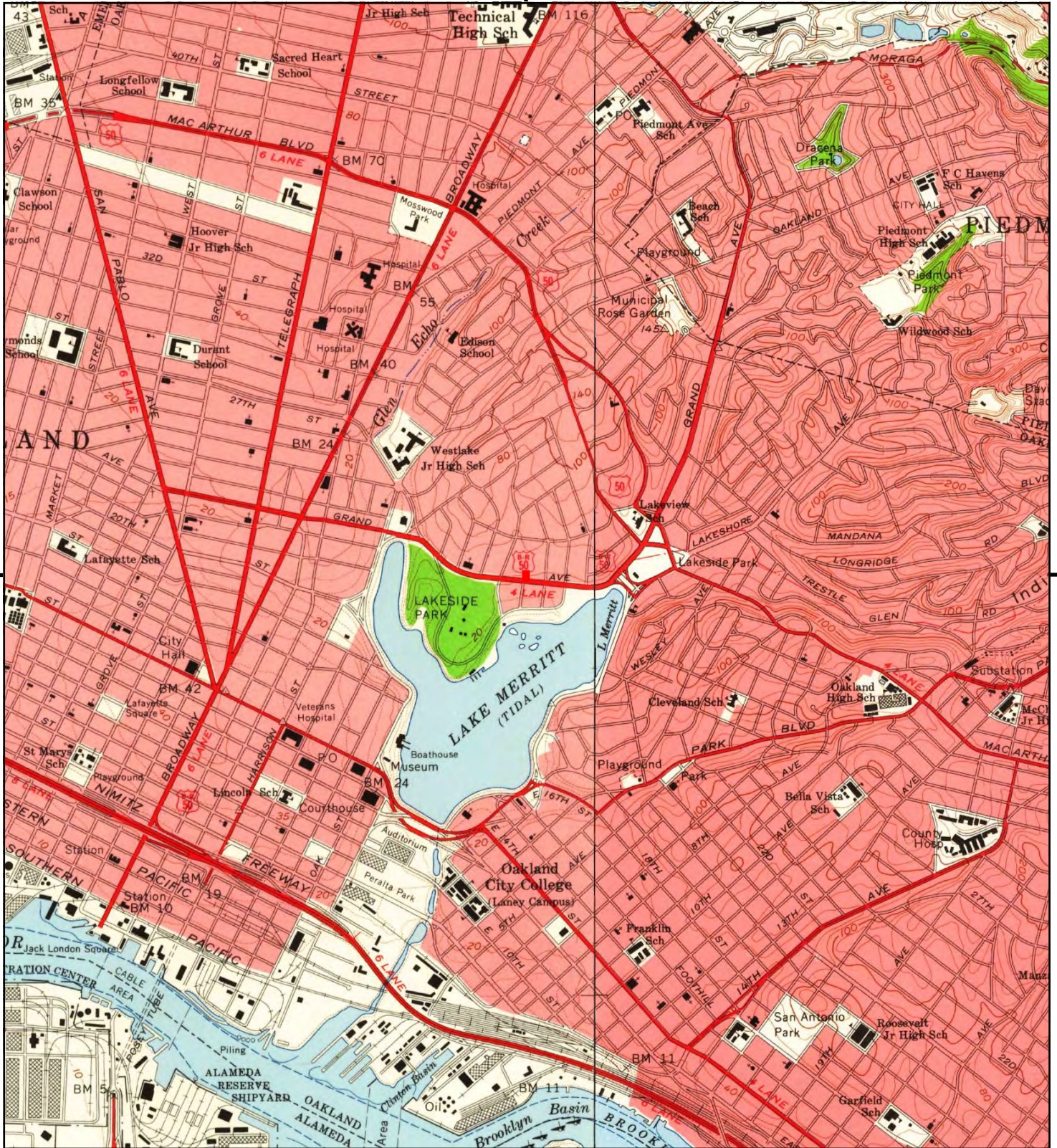

This report includes information from the following map sheet(s).

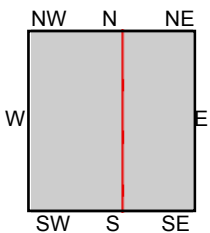

TP, Oakland West, 1959, 7.5-minute
E, Oakland East, 1959, 7.5-minute

SITE NAME: 378 Grand Avenue
ADDRESS: 378 Grand Avenue
Oakland, CA 94610
CLIENT: Geosyntec Consultants



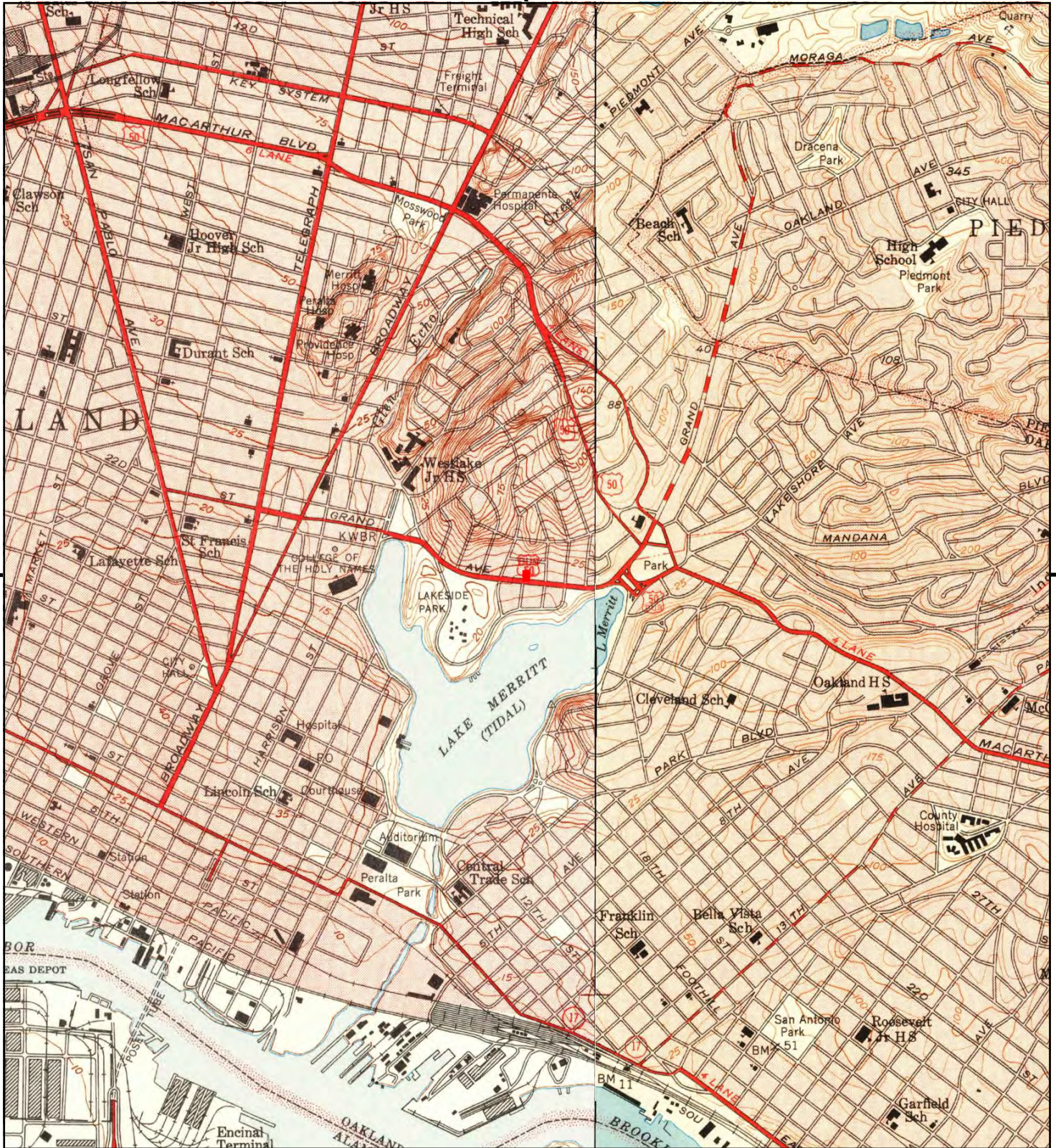

This report includes information from the following map sheet(s).

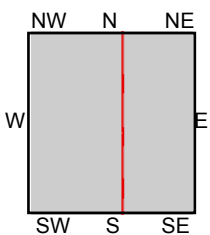

TP, Oakland West, 1949, 7.5-minute
E, Oakland East, 1949, 7.5-minute

SITE NAME: 378 Grand Avenue
ADDRESS: 378 Grand Avenue
Oakland, CA 94610
CLIENT: Geosyntec Consultants





This report includes information from the following map sheet(s).

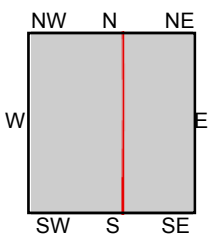

TP, San Francisco, 1915, 15-minute
NE, Concord, 1915, 15-minute

SITE NAME: 378 Grand Avenue
ADDRESS: 378 Grand Avenue
Oakland, CA 94610
CLIENT: Geosyntec Consultants





This report includes information from the following map sheet(s).

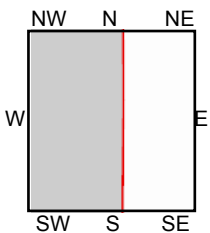
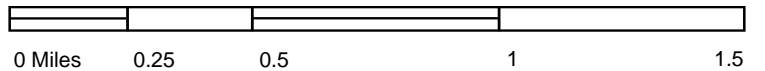

TP, San Francisco, 1899, 15-minute

SITE NAME: 378 Grand Avenue
ADDRESS: 378 Grand Avenue
Oakland, CA 94610
CLIENT: Geosyntec Consultants





This report includes information from the following map sheet(s).

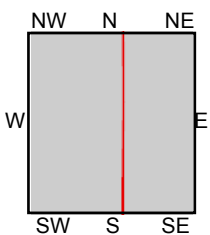

TP, San Francisco, 1895, 15-minute
NE, Concord, 1897, 15-minute

SITE NAME: 378 Grand Avenue
ADDRESS: 378 Grand Avenue
Oakland, CA 94610
CLIENT: Geosyntec Consultants





378 Grand Avenue

378 Grand Avenue

Oakland, CA 94610

Inquiry Number: 4710550.9

August 25, 2016

The EDR Aerial Photo Decade Package



6 Armstrong Road, 4th floor
Shelton, CT 06484
Toll Free: 800.352.0050
www.edrnet.com

EDR Aerial Photo Decade Package

08/25/16

Site Name:

378 Grand Avenue
378 Grand Avenue
Oakland, CA 94610
EDR Inquiry # 4710550.9

Client Name:

Geosyntec Consultants
1111 Broadway
Oakland, CA 94607-0000
Contact: Molly Holleran



Environmental Data Resources, Inc. (EDR) Aerial Photo Decade Package is a screening tool designed to assist environmental professionals in evaluating potential liability on a target property resulting from past activities. EDR's professional researchers provide digitally reproduced historical aerial photographs, and when available, provide one photo per decade.

Search Results:

<u>Year</u>	<u>Scale</u>	<u>Details</u>	<u>Source</u>
2012	1"=500'	Flight Year: 2012	USDA/NAIP
2010	1"=500'	Flight Year: 2010	USDA/NAIP
2009	1"=500'	Flight Year: 2009	USDA/NAIP
2005	1"=500'	Flight Year: 2005	USDA/NAIP
1998	1"=500'	Flight Date: August 27, 1998	USDA
1993	1"=500'	Acquisition Date: July 10, 1993	USGS/DOQQ
1982	1"=500'	Flight Date: July 08, 1982	USDA
1974	1"=500'	Flight Date: October 14, 1974	USGS
1968	1"=500'	Flight Date: April 20, 1968	USGS
1963	1"=500'	Flight Date: June 24, 1963	USGS
1958	1"=500'	Flight Date: July 25, 1958	USGS
1946	1"=500'	Flight Date: July 26, 1946	USGS
1939	1"=500'	Flight Date: August 02, 1939	USDA

When delivered electronically by EDR, the aerial photo images included with this report are for ONE TIME USE ONLY. Further reproduction of these aerial photo images is prohibited without permission from EDR. For more information contact your EDR Account Executive.

Disclaimer - Copyright and Trademark Notice

This Report contains certain information obtained from a variety of public and other sources reasonably available to Environmental Data Resources, Inc. It cannot be concluded from this Report that coverage information for the target and surrounding properties does not exist from other sources. NO WARRANTY EXPRESSED OR IMPLIED, IS MADE WHATSOEVER IN CONNECTION WITH THIS REPORT. ENVIRONMENTAL DATA RESOURCES, INC. SPECIFICALLY DISCLAIMS THE MAKING OF ANY SUCH WARRANTIES, INCLUDING WITHOUT LIMITATION, MERCHANTABILITY OR FITNESS FOR A PARTICULAR USE OR PURPOSE. ALL RISK IS ASSUMED BY THE USER. IN NO EVENT SHALL ENVIRONMENTAL DATA RESOURCES, INC. BE LIABLE TO ANYONE, WHETHER ARISING OUT OF ERRORS OR OMISSIONS, NEGLIGENCE, ACCIDENT OR ANY OTHER CAUSE, FOR ANY LOSS OF DAMAGE, INCLUDING, WITHOUT LIMITATION, SPECIAL, INCIDENTAL, CONSEQUENTIAL, OR EXEMPLARY DAMAGES. ANY LIABILITY ON THE PART OF ENVIRONMENTAL DATA RESOURCES, INC. IS STRICTLY LIMITED TO A REFUND OF THE AMOUNT PAID FOR THIS REPORT. Purchaser accepts this Report "AS IS". Any analyses, estimates, ratings, environmental risk levels or risk codes provided in this Report are provided for illustrative purposes only, and are not intended to provide, nor should they be interpreted as providing any facts regarding, or prediction or forecast of, any environmental risk for any property. Only a Phase I Environmental Site Assessment performed by an environmental professional can provide information regarding the environmental risk for any property. Additionally, the information provided in this Report is not to be construed as legal advice.

Copyright 2016 by Environmental Data Resources, Inc. All rights reserved. Reproduction in any media or format, in whole or in part, of any report or map of Environmental Data Resources, Inc., or its affiliates, is prohibited without prior written permission.

EDR and its logos (including Sanborn and Sanborn Map) are trademarks of Environmental Data Resources, Inc. or its affiliates. All other trademarks used herein are the property of their respective owners.



INQUIRY #: 4710550.9

YEAR: 2012

— = 500'





INQUIRY #: 4710550.9

YEAR: 2010

— = 500'





INQUIRY #: 4710550.9

YEAR: 2009

— = 500'





INQUIRY #: 4710550.9

YEAR: 2005

— = 500'





INQUIRY #: 4710550.9

YEAR: 1998

— = 500'





INQUIRY #: 4710550.9

YEAR: 1993

— = 500'





INQUIRY #: 4710550.9

YEAR: 1982

— = 500'



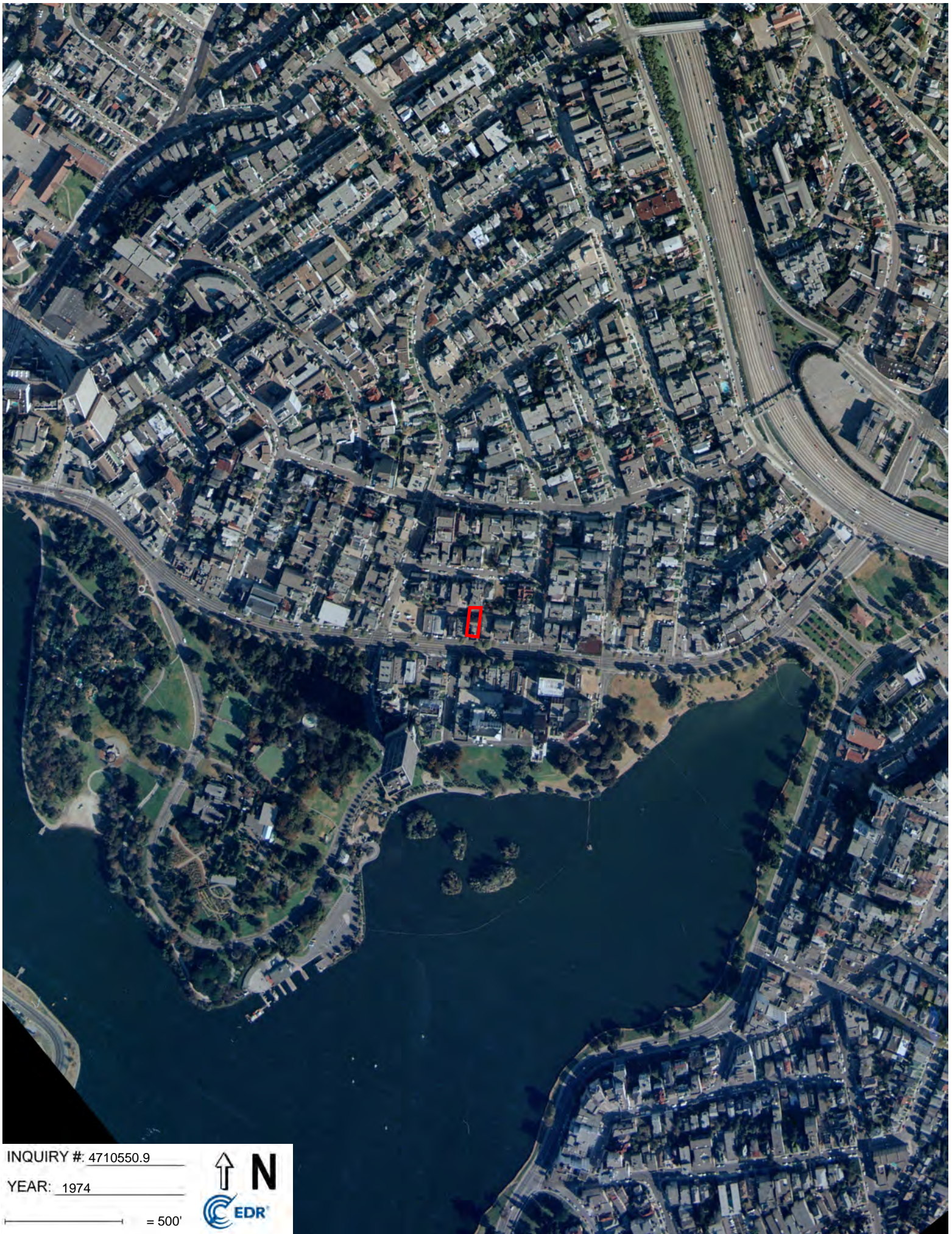

INQUIRY #: 4710550.9

YEAR: 1974

— = 500'





INQUIRY #: 4710550.9

YEAR: 1968

— = 500'





INQUIRY #: 4710550.9

YEAR: 1963

— = 500'





INQUIRY #: 4710550.9

YEAR: 1958

— = 500'





INQUIRY #: 4710550.9

YEAR: 1946

— = 500'





INQUIRY #: 4710550.9

YEAR: 1939

— = 500'



378 Grand Avenue

378 Grand Avenue
Oakland, CA 94610

Inquiry Number: 4710550.2s
August 25, 2016

The EDR Radius Map™ Report with GeoCheck®



6 Armstrong Road, 4th floor
Shelton, CT 06484
Toll Free: 800.352.0050
www.edrnet.com

TABLE OF CONTENTS

<u>SECTION</u>	<u>PAGE</u>
Executive Summary	ES1
Overview Map	2
Detail Map	3
Map Findings Summary	4
Map Findings	8
Orphan Summary	151
Government Records Searched/Data Currency Tracking	GR-1

GEOCHECK ADDENDUM

Physical Setting Source Addendum	A-1
Physical Setting Source Summary	A-2
Physical Setting SSURGO Soil Map	A-6
Physical Setting Source Map	A-9
Physical Setting Source Map Findings	A-11
Physical Setting Source Records Searched	PSGR-1

Thank you for your business.
Please contact EDR at 1-800-352-0050
with any questions or comments.

Disclaimer - Copyright and Trademark Notice

This Report contains certain information obtained from a variety of public and other sources reasonably available to Environmental Data Resources, Inc. It cannot be concluded from this Report that coverage information for the target and surrounding properties does not exist from other sources. **NO WARRANTY EXPRESSED OR IMPLIED, IS MADE WHATSOEVER IN CONNECTION WITH THIS REPORT. ENVIRONMENTAL DATA RESOURCES, INC. SPECIFICALLY DISCLAIMS THE MAKING OF ANY SUCH WARRANTIES, INCLUDING WITHOUT LIMITATION, MERCHANTABILITY OR FITNESS FOR A PARTICULAR USE OR PURPOSE. ALL RISK IS ASSUMED BY THE USER. IN NO EVENT SHALL ENVIRONMENTAL DATA RESOURCES, INC. BE LIABLE TO ANYONE, WHETHER ARISING OUT OF ERRORS OR OMISSIONS, NEGLIGENCE, ACCIDENT OR ANY OTHER CAUSE, FOR ANY LOSS OF DAMAGE, INCLUDING, WITHOUT LIMITATION, SPECIAL, INCIDENTAL, CONSEQUENTIAL, OR EXEMPLARY DAMAGES. ANY LIABILITY ON THE PART OF ENVIRONMENTAL DATA RESOURCES, INC. IS STRICTLY LIMITED TO A REFUND OF THE AMOUNT PAID FOR THIS REPORT.** Purchaser accepts this Report "AS IS". Any analyses, estimates, ratings, environmental risk levels or risk codes provided in this Report are provided for illustrative purposes only, and are not intended to provide, nor should they be interpreted as providing any facts regarding, or prediction or forecast of, any environmental risk for any property. Only a Phase I Environmental Site Assessment performed by an environmental professional can provide information regarding the environmental risk for any property. Additionally, the information provided in this Report is not to be construed as legal advice.

Copyright 2016 by Environmental Data Resources, Inc. All rights reserved. Reproduction in any media or format, in whole or in part, of any report or map of Environmental Data Resources, Inc., or its affiliates, is prohibited without prior written permission.

EDR and its logos (including Sanborn and Sanborn Map) are trademarks of Environmental Data Resources, Inc. or its affiliates. All other trademarks used herein are the property of their respective owners.

EXECUTIVE SUMMARY

A search of available environmental records was conducted by Environmental Data Resources, Inc (EDR). The report was designed to assist parties seeking to meet the search requirements of EPA's Standards and Practices for All Appropriate Inquiries (40 CFR Part 312), the ASTM Standard Practice for Environmental Site Assessments (E 1527-13) or custom requirements developed for the evaluation of environmental risk associated with a parcel of real estate.

TARGET PROPERTY INFORMATION

ADDRESS

378 GRAND AVENUE
OAKLAND, CA 94610

COORDINATES

Latitude (North):	37.8091670 - 37° 48' 33.00"
Longitude (West):	122.2547050 - 122° 15' 16.93"
Universal Transverse Mercator:	Zone 10
UTM X (Meters):	565606.2
UTM Y (Meters):	4184698.5
Elevation:	24 ft. above sea level

USGS TOPOGRAPHIC MAP ASSOCIATED WITH TARGET PROPERTY

Target Property Map:	5641112 OAKLAND WEST, CA
Version Date:	2012
East Map:	5641110 OAKLAND EAST, CA
Version Date:	2012

AERIAL PHOTOGRAPHY IN THIS REPORT

Portions of Photo from:	20140608
Source:	USDA

MAPPED SITES SUMMARY

Target Property Address:
378 GRAND AVENUE
OAKLAND, CA 94610

Click on Map ID to see full detail.

MAP ID	SITE NAME	ADDRESS	DATABASE ACRONYMS	RELATIVE ELEVATION	DIST (ft. & mi.) DIRECTION
A1	ZZCHEVRON(CUPA)	380 GRAND AVE	UST	Lower	5, 0.001,
A2	HERITAGE CLEANERS	384 GRAND AVE	RCRA-SQG, FINDS, HAZNET, ECHO	Lower	62, 0.012, SSE
A3	LUCKY CLEANERS	386 GRAND AVE	EDR Hist Cleaner	Lower	109, 0.021, SE
A4	QUIK STOP 46	363 GRAND AVE	HIST UST	Lower	170, 0.032, SW
A5	QUIK STOP #46	363 GRAND AVE	LUST, Alameda County CS, SWEEPS UST, CA FID UST,...	Lower	170, 0.032, SW
A6		360 GRAND AVE	EDR Hist Cleaner	Higher	218, 0.041, West
A7		360 GRAND AVE	EDR Hist Auto	Higher	218, 0.041, West
B8	DEBORAH WASHINGTON	350 GRAND AVE	HIST UST	Higher	256, 0.048, West
B9	SHELL #13-5698 / DEV	350 GRAND	LUST, Alameda County CS, SWEEPS UST, HIST CORTESE	Higher	256, 0.048, West
B10	GRAND AVE OIL CO	350 GRAND AVE	CA FID UST	Higher	256, 0.048, West
B11	RETAIL SHELL SERVICE	350 GRAND AVE	RCRA-SQG, HAZNET	Higher	256, 0.048, West
B12		350 GRAND AVE	EDR Hist Auto	Higher	256, 0.048, West
B13	LAKE MERRITT CHEVRON	350 GRAND AVE	UST	Higher	256, 0.048, West
B14	PROPEL FUELS, INC. (350 GRAND AVE	UST	Higher	256, 0.048, West
B15		447 PERKINS ST	EDR Hist Cleaner	Higher	402, 0.076, West
B16	PERKINS CLEANERS	447 PERKINS ST	DRYCLEANERS, EMI	Higher	402, 0.076, West
17	CHAMPLIN FAMILY TRUS	485 ELLITA	LUST, Alameda County CS, HIST CORTESE	Lower	416, 0.079, SSW
B18	THE ULTRA JANITORIAL	346 GRAND AVE	RCRA NonGen / NLR, FINDS, ECHO	Higher	417, 0.079, West
C19	ENGLE VERNE	440 GRAND AVE	EDR Hist Auto	Lower	417, 0.079, ESE
C20	JOHNSON & GREGORY	439 GRAND AVE	EDR Hist Auto	Lower	501, 0.095, ESE
C21	CHEVRON #9-0006 / GU	460 GRAND AVE	LUST, SLIC, Alameda County CS, HIST CORTESE	Lower	562, 0.106, ESE
22	LAKESIDE PARK	468 BELLEVUE AVE	LUST, Alameda County CS, HIST CORTESE	Lower	635, 0.120, SE
23	LAWLER APARTMENTS	431 LEE STREET	Notify 65	Higher	707, 0.134, NW
D24	500 GRAND REDEVELOPM	500 GRAND AVE	Alameda County CS	Lower	957, 0.181, East
D25	TEXACO COMPANIES INC	500 GRAND	LUST, SLIC, Alameda County CS, SWEEPS UST, CA FID...	Lower	957, 0.181, East
D26	SERVICE STATION	500 GRAND AVENUE	Notify 65	Lower	957, 0.181, East
E27	PRIVATE RESIDENCE	PRIVATE RESIDENCE	LUST	Higher	1755, 0.332, NNE
E28	RESIDENCE	299 EUCLID AVE	LUST, Alameda County CS, SWEEPS UST, HIST CORTESE	Higher	1758, 0.333, NNE
29	90019	210 GRAND AVE	LUST, Alameda County CS, SWEEPS UST, CA FID UST,...	Lower	1830, 0.347, WNW
F30	FYNE BUILDING	774 GRAND	HIST CORTESE	Lower	2014, 0.381, ENE
F31	FYNE BUILDING	774 GRAND AVE W	LUST	Lower	2014, 0.381, ENE
G32	BILL COX CADILLAC	230 BAY PL	LUST, Alameda County CS, HIST UST, CA FID UST,...	Lower	2120, 0.402, WNW
G33	LAKE MERRITT LODGE	2332 HARRISON ST	LUST, Alameda County CS, SWEEPS UST, HIST CORTESE	Lower	2156, 0.408, WNW
G34	SHELL / 7-ELEVEN #20	2350 HARRISON	LUST, Alameda County CS, HIST CORTESE	Lower	2203, 0.417, WNW
H35	CHEVRON SERV STA #01	LAKESHORE & MCARTHUR	LUST, Alameda County CS, SWEEPS UST, HIST UST, CA...	Lower	2253, 0.427, East
36	PG & E	3234 GRAND	HIST CORTESE	Lower	2309, 0.437, ENE
H37	CITY OF OAKLAND	637 BEACON ST	LUST, Alameda County CS, HIST CORTESE	Higher	2372, 0.449, East
38	CATHEDRAL OF CHRIST	2121 HARRISON ST.	SLIC	Lower	2457, 0.465, West
39	LAKE POINT TOWERS LI	101 LAKESIDE DR	LUST, HIST CORTESE	Lower	2476, 0.469, SW

MAPPED SITES SUMMARY

Target Property Address:
378 GRAND AVENUE
OAKLAND, CA 94610

Click on Map ID to see full detail.

MAP ID	SITE NAME	ADDRESS	DATABASE ACRONYMS	RELATIVE ELEVATION	DIST (ft. & mi.) DIRECTION
40	THIAT "JOE" LIANG (D	3201 LAKESHORE AVE	LUST, SWEEPS UST, HIST UST, CA FID UST	Lower	2513, 0.476, East
41	OAKLAND ACURA	255 27TH ST	RCRA-SQG, LUST, Alameda County CS, HIST CORTESE	Lower	2552, 0.483, NW
42	CROWLEY MARITIME COR	PAC. DRY DOCK YARDS	Notify 65	Lower	2669, 0.505, WNW
43	TAYMUREE FOREIGN AUT	3509 GRAND AVE	RCRA-SQG, FINDS, Notify 65, ECHO	Lower	3070, 0.581, NE
44	YUEN'S EXXON SERVICE	1901 PARK BOULEVARD	Notify 65	Lower	3516, 0.666, SSE
45	BROADWAY VOLKSWAGON	2749 BROADWAY	Notify 65	Higher	3629, 0.687, NW
46	NEGHERBON	2345, 2333 BROADWAY	ENVIROSTOR, VCP, DEED	Higher	3650, 0.691, WNW
47	EUROPEAN MOTORS	2915 BROADWAY	RCRA-SQG, LUST, Alameda County CS, SWEEPS UST,...	Higher	3922, 0.743, NW
I48	OAKLAND AREA HOSP		RESPONSE, ENVIROSTOR	Higher	4197, 0.795, SW
I49	OAKLAND AREA HOSPITA		FUDS	Higher	4217, 0.799, SW
50	OAKLAND DOCK & WAREH		ENVIROSTOR	Higher	4227, 0.801, West
51	SERVICE STATION	2225 TELEGRAPH AVENU	Notify 65	Lower	4321, 0.818, WNW
52	CONNELL OLDS	3093 BROADWAY	RCRA-SQG, LUST, Alameda County CS, SWEEPS UST,...	Higher	4554, 0.863, NNW
53	F.G. MAR COMMUNITY H	HARRISON & 13TH STRE	Notify 65	Higher	4844, 0.917, WSW
54	CARDIO PULMANARY BUI	365 HAWTHRONE STREET	Notify 65	Higher	4959, 0.939, NNW
55	LA ESCUELITA EDUCATI	314 EAST 10TH STREET	ENVIROSTOR, SCH	Higher	5156, 0.977, South

EXECUTIVE SUMMARY

TARGET PROPERTY SEARCH RESULTS

The target property was not listed in any of the databases searched by EDR.

DATABASES WITH NO MAPPED SITES

No mapped sites were found in EDR's search of available ("reasonably ascertainable ") government records either on the target property or within the search radius around the target property for the following databases:

STANDARD ENVIRONMENTAL RECORDS

Federal NPL site list

NPL..... National Priority List
Proposed NPL..... Proposed National Priority List Sites
NPL LIENS..... Federal Superfund Liens

Federal Delisted NPL site list

Delisted NPL..... National Priority List Deletions

Federal CERCLIS list

FEDERAL FACILITY..... Federal Facility Site Information listing
SEMS..... Superfund Enterprise Management System

Federal CERCLIS NFRAP site list

SEMS-ARCHIVE..... Superfund Enterprise Management System Archive

Federal RCRA CORRACTS facilities list

CORRACTS..... Corrective Action Report

Federal RCRA non-CORRACTS TSD facilities list

RCRA-TSDF..... RCRA - Treatment, Storage and Disposal

Federal RCRA generators list

RCRA-LQG..... RCRA - Large Quantity Generators
RCRA-CESQG..... RCRA - Conditionally Exempt Small Quantity Generator

Federal institutional controls / engineering controls registries

LUCIS..... Land Use Control Information System
US ENG CONTROLS..... Engineering Controls Sites List
US INST CONTROL..... Sites with Institutional Controls

EXECUTIVE SUMMARY

Federal ERNS list

ERNS..... Emergency Response Notification System

State and tribal landfill and/or solid waste disposal site lists

SWF/LF..... Solid Waste Information System

State and tribal leaking storage tank lists

INDIAN LUST..... Leaking Underground Storage Tanks on Indian Land

State and tribal registered storage tank lists

FEMA UST..... Underground Storage Tank Listing

AST..... Aboveground Petroleum Storage Tank Facilities

INDIAN UST..... Underground Storage Tanks on Indian Land

State and tribal voluntary cleanup sites

VCP..... Voluntary Cleanup Program Properties

INDIAN VCP..... Voluntary Cleanup Priority Listing

State and tribal Brownfields sites

BROWNFIELDS..... Considered Brownfields Sites Listing

ADDITIONAL ENVIRONMENTAL RECORDS

Local Brownfield lists

US BROWNFIELDS..... A Listing of Brownfields Sites

Local Lists of Landfill / Solid Waste Disposal Sites

WMUDS/SWAT..... Waste Management Unit Database

SWRCY..... Recycler Database

HAULERS..... Registered Waste Tire Haulers Listing

INDIAN ODI..... Report on the Status of Open Dumps on Indian Lands

ODI..... Open Dump Inventory

DEBRIS REGION 9..... Torres Martinez Reservation Illegal Dump Site Locations

Local Lists of Hazardous waste / Contaminated Sites

US HIST CDL..... Delisted National Clandestine Laboratory Register

HIST Cal-Sites..... Historical Calsites Database

SCH..... School Property Evaluation Program

CDL..... Clandestine Drug Labs

Toxic Pits..... Toxic Pits Cleanup Act Sites

US CDL..... National Clandestine Laboratory Register

Local Land Records

LIENS..... Environmental Liens Listing

EXECUTIVE SUMMARY

LIENS 2..... CERCLA Lien Information
 DEED..... Deed Restriction Listing

Records of Emergency Release Reports

HMIRS..... Hazardous Materials Information Reporting System
 CHMIRS..... California Hazardous Material Incident Report System
 LDS..... Land Disposal Sites Listing
 MCS..... Military Cleanup Sites Listing
 SPILLS 90..... SPILLS 90 data from FirstSearch

Other Ascertainable Records

DOD..... Department of Defense Sites
 SCRDRYCLEANERS..... State Coalition for Remediation of Drycleaners Listing
 USFINASSUR..... Financial Assurance Information
 EPAWATCHLIST..... EPA WATCH LIST
 2020CORACTION..... 2020 Corrective Action Program List
 TSCA..... Toxic Substances Control Act
 TRIS..... Toxic Chemical Release Inventory System
 SSTS..... Section 7 Tracking Systems
 ROD..... Records Of Decision
 RMP..... Risk Management Plans
 RAATS..... RCRA Administrative Action Tracking System
 PRP..... Potentially Responsible Parties
 PADS..... PCB Activity Database System
 ICIS..... Integrated Compliance Information System
 FTTS..... FIFRA/ TSCA Tracking System - FIFRA (Federal Insecticide, Fungicide, & Rodenticide Act)/TSCA (Toxic Substances Control Act)
 MLTS..... Material Licensing Tracking System
 COALASHDOE..... Steam-Electric Plant Operation Data
 COALASH EPA..... Coal Combustion Residues Surface Impoundments List
 PCBTRANSFORMER..... PCB Transformer Registration Database
 RADINFO..... Radiation Information Database
 HIST FTTS..... FIFRA/TSCA Tracking System Administrative Case Listing
 DOT OPS..... Incident and Accident Data
 CONSENT..... Superfund (CERCLA) Consent Decrees
 INDIAN RESERV..... Indian Reservations
 FUSRAP..... Formerly Utilized Sites Remedial Action Program
 UMTRA..... Uranium Mill Tailings Sites
 LEAD SMELTERS..... Lead Smelter Sites
 US AIRS..... Aerometric Information Retrieval System Facility Subsystem
 US MINES..... Mines Master Index File
 FINDS..... Facility Index System/Facility Registry System
 UXO..... Unexploded Ordnance Sites
 DOCKET HWC..... Hazardous Waste Compliance Docket Listing
 CABOND EXP. PLAN..... Bond Expenditure Plan
 Cortese..... "Cortese" Hazardous Waste & Substances Sites List
 CUPA Listings..... CUPA Resources List
 EMI..... Emissions Inventory Data
 ENF..... Enforcement Action Listing
 Financial Assurance..... Financial Assurance Information Listing
 HAZNET..... Facility and Manifest Data
 HWP..... EnviroStor Permitted Facilities Listing
 HWT..... Registered Hazardous Waste Transporter Database

EXECUTIVE SUMMARY

MINES.....	Mines Site Location Listing
MWMP.....	Medical Waste Management Program Listing
NPDES.....	NPDES Permits Listing
PEST LIC.....	Pesticide Regulation Licenses Listing
PROC.....	Certified Processors Database
UIC.....	UIC Listing
WASTEWATER PITS.....	Oil Wastewater Pits Listing
WDS.....	Waste Discharge System
WIP.....	Well Investigation Program Case List
ICE.....	ICE
ECHO.....	Enforcement & Compliance History Information
FUELS PROGRAM.....	EPA Fuels Program Registered Listing

EDR HIGH RISK HISTORICAL RECORDS

EDR Exclusive Records

EDR MGP..... EDR Proprietary Manufactured Gas Plants

EDR RECOVERED GOVERNMENT ARCHIVES

Exclusive Recovered Govt. Archives

RGA LF..... Recovered Government Archive Solid Waste Facilities List
RGA LUST..... Recovered Government Archive Leaking Underground Storage Tank

SURROUNDING SITES: SEARCH RESULTS

Surrounding sites were identified in the following databases.

Elevations have been determined from the USGS Digital Elevation Model and should be evaluated on a relative (not an absolute) basis. Relative elevation information between sites of close proximity should be field verified. Sites with an elevation equal to or higher than the target property have been differentiated below from sites with an elevation lower than the target property.

Page numbers and map identification numbers refer to the EDR Radius Map report where detailed data on individual sites can be reviewed.

Sites listed in ***bold italics*** are in multiple databases.

Unmappable (orphan) sites are not considered in the foregoing analysis.

STANDARD ENVIRONMENTAL RECORDS

Federal RCRA generators list

RCRA-SQG: RCRAInfo is EPA's comprehensive information system, providing access to data supporting the Resource Conservation and Recovery Act (RCRA) of 1976 and the Hazardous and Solid Waste Amendments (HSWA) of 1984. The database includes selective information on sites which generate, transport, store, treat and/or dispose of hazardous waste as defined by the Resource Conservation and Recovery Act (RCRA). Small quantity generators (SQGs) generate between 100 kg and 1,000 kg of hazardous waste per month.

A review of the RCRA-SQG list, as provided by EDR, and dated 12/09/2015 has revealed that there are 2

EXECUTIVE SUMMARY

RCRA-SQG sites within approximately 0.25 miles of the target property.

<u>Equal/Higher Elevation</u>	<u>Address</u>	<u>Direction / Distance</u>	<u>Map ID</u>	<u>Page</u>
RETAIL SHELL SERVICE	350 GRAND AVE	W 0 - 1/8 (0.048 mi.)	B11	21
<u>Lower Elevation</u>	<u>Address</u>	<u>Direction / Distance</u>	<u>Map ID</u>	<u>Page</u>
HERITAGE CLEANERS	384 GRAND AVE	SSE 0 - 1/8 (0.012 mi.)	A2	8

State- and tribal - equivalent NPL

RESPONSE: Identifies confirmed release sites where DTSC is involved in remediation, either in a lead or oversight capacity. These confirmed release sites are generally high-priority and high potential risk.

A review of the RESPONSE list, as provided by EDR, has revealed that there is 1 RESPONSE site within approximately 1 mile of the target property.

<u>Equal/Higher Elevation</u>	<u>Address</u>	<u>Direction / Distance</u>	<u>Map ID</u>	<u>Page</u>
OAKLAND AREA HOSP Database: RESPONSE, Date of Government Version: 05/02/2016 Status: No Further Action Facility Id: 80000561		SW 1/2 - 1 (0.795 mi.)	I48	110

State- and tribal - equivalent CERCLIS

ENVIROSTOR: The Department of Toxic Substances Control's (DTSC's) Site Mitigation and Brownfields Reuse Program's (SMBRP's) EnviroStor database identifies sites that have known contamination or sites for which there may be reasons to investigate further. The database includes the following site types: Federal Superfund sites (National Priorities List (NPL)); State Response, including Military Facilities and State Superfund; Voluntary Cleanup; and School sites. EnviroStor provides similar information to the information that was available in CalSites, and provides additional site information, including, but not limited to, identification of formerly-contaminated properties that have been released for reuse, properties where environmental deed restrictions have been recorded to prevent inappropriate land uses, and risk characterization information that is used to assess potential impacts to public health and the environment at contaminated sites.

A review of the ENVIROSTOR list, as provided by EDR, and dated 05/02/2016 has revealed that there are 4 ENVIROSTOR sites within approximately 1 mile of the target property.

<u>Equal/Higher Elevation</u>	<u>Address</u>	<u>Direction / Distance</u>	<u>Map ID</u>	<u>Page</u>
NEGHERBON Facility Id: 60001834 Status: Active	2345, 2333 BROADWAY	WNW 1/2 - 1 (0.691 mi.)	46	91
OAKLAND AREA HOSP Facility Id: 80000561 Status: No Further Action		SW 1/2 - 1 (0.795 mi.)	I48	110
OAKLAND DOCK & WAREH Facility Id: 80000535 Status: No Further Action		W 1/2 - 1 (0.801 mi.)	50	113
LA ESCUELITA EDUCATI	314 EAST 10TH STREET	S 1/2 - 1 (0.977 mi.)	55	132

EXECUTIVE SUMMARY

Facility Id: 60001108
Status: Active

State and tribal leaking storage tank lists

LUST: The Leaking Underground Storage Tank Incident Reports contain an inventory of reported leaking underground storage tank incidents. The data come from the State Water Resources Control Board Leaking Underground Storage Tank Information System.

A review of the LUST list, as provided by EDR, has revealed that there are 18 LUST sites within approximately 0.5 miles of the target property.

<u>Equal/Higher Elevation</u>	<u>Address</u>	<u>Direction / Distance</u>	<u>Map ID</u>	<u>Page</u>
SHELL #13-5698 / DEV Database: LUST, Date of Government Version: 06/13/2016 Database: LUST REG 2, Date of Government Version: 09/30/2004 Status: Completed - Case Closed Facility Id: 01-1360 Facility Status: Preliminary site assessment underway Global Id: T0600101255	350 GRAND	W 0 - 1/8 (0.048 mi.)	B9	16
PRIVATE RESIDENCE Database: LUST, Date of Government Version: 06/13/2016 Status: Completed - Case Closed Global Id: T0600101769	PRIVATE RESIDENCE	NNE 1/4 - 1/2 (0.332 mi.)	E27	39
RESIDENCE Database: LUST REG 2, Date of Government Version: 09/30/2004 Facility Id: 01-1908 Facility Status: Case Closed date9: 5/6/1994	299 EUCLID AVE	NNE 1/4 - 1/2 (0.333 mi.)	E28	40
CITY OF OAKLAND Database: LUST, Date of Government Version: 06/13/2016 Database: LUST REG 2, Date of Government Version: 09/30/2004 Status: Completed - Case Closed Facility Id: 01-0866 Facility Status: Case Closed Global Id: T0600100800 date9: 12/17/1999	637 BEACON ST	E 1/4 - 1/2 (0.449 mi.)	H37	79
<u>Lower Elevation</u>	<u>Address</u>	<u>Direction / Distance</u>	<u>Map ID</u>	<u>Page</u>
QUIK STOP #46 Database: LUST, Date of Government Version: 06/13/2016 Database: LUST REG 2, Date of Government Version: 09/30/2004 Status: Completed - Case Closed Facility Id: 01-1218 Facility Status: Remedial action (cleanup) Underway Global Id: T0600101120	363 GRAND AVE	SW 0 - 1/8 (0.032 mi.)	A5	12
CHAMPLIN FAMILY TRUS Database: LUST, Date of Government Version: 06/13/2016 Database: LUST REG 2, Date of Government Version: 09/30/2004	485 ELLITA	SSW 0 - 1/8 (0.079 mi.)	17	26

EXECUTIVE SUMMARY

CHEVRON #9-0006 / GU	460 GRAND AVE	ESE 0 - 1/8 (0.106 mi.)	C21	29
Database: LUST, Date of Government Version: 06/13/2016				
Database: LUST REG 2, Date of Government Version: 09/30/2004				
Status: Completed - Case Closed				
Facility Id: 01-0611				
Facility Status: Case Closed				
Global Id: T0600100563				
date9: 11/13/1998				
LAKESIDE PARK	468 BELLEVUE AVE	SE 0 - 1/8 (0.120 mi.)	22	31
Database: LUST, Date of Government Version: 06/13/2016				
Status: Completed - Case Closed				
Global Id: T0600100811				
TEXACO COMPANIES INC	500 GRAND	E 1/8 - 1/4 (0.181 mi.)	D25	34
Database: LUST, Date of Government Version: 06/13/2016				
Database: LUST REG 2, Date of Government Version: 09/30/2004				
Status: Completed - Case Closed				
Facility Id: 01-1467				
Facility Status: Pollution Characterization				
Global Id: T0600101355				
90019	210 GRAND AVE	WNW 1/4 - 1/2 (0.347 mi.)	29	41
Database: LUST, Date of Government Version: 06/13/2016				
Database: LUST REG 2, Date of Government Version: 09/30/2004				
Status: Open - Assessment & Interim Remedial Action				
Facility Id: 01-0341				
Facility Status: Remedial action (cleanup) Underway				
Global Id: T0600100313				
FYNE BUILDING	774 GRAND AVE W	ENE 1/4 - 1/2 (0.381 mi.)	F31	53
Database: LUST, Date of Government Version: 06/13/2016				
Status: Completed - Case Closed				
Global Id: T0600100620				
BILL COX CADILLAC	230 BAY PL	WNW 1/4 - 1/2 (0.402 mi.)	G32	54
Database: LUST, Date of Government Version: 06/13/2016				
Database: LUST REG 2, Date of Government Version: 09/30/2004				
Status: Completed - Case Closed				
Facility Id: 01-0207				
Facility Status: Preliminary site assessment underway				
Global Id: T0600100193				
LAKE MERRITT LODGE	2332 HARRISON ST	WNW 1/4 - 1/2 (0.408 mi.)	G33	61
Database: LUST, Date of Government Version: 06/13/2016				
Database: LUST REG 2, Date of Government Version: 09/30/2004				
Status: Completed - Case Closed				
Facility Id: 01-1846				
Facility Status: Case Closed				
Global Id: T0600101712				
date9: 4/29/1994				
SHELL / 7-ELEVEN #20	2350 HARRISON	WNW 1/4 - 1/2 (0.417 mi.)	G34	63
Database: LUST, Date of Government Version: 06/13/2016				
Database: LUST REG 2, Date of Government Version: 09/30/2004				

EXECUTIVE SUMMARY

Status: Completed - Case Closed
 Facility Id: 01-2428
 Facility Status: Leak being confirmed
 Global Id: T0600102237

CHEVRON SERV STA #01 **LAKESHORE & MCARTHUR** **E 1/4 - 1/2 (0.427 mi.)** **H35** **70**

Database: LUST, Date of Government Version: 06/13/2016
 Database: LUST REG 2, Date of Government Version: 09/30/2004
 Status: Open - Assessment & Interim Remedial Action
 Facility Id: 01-0356
 Facility Status: Preliminary site assessment underway
 Global Id: T0600100328

LAKE POINT TOWERS LI **101 LAKESIDE DR** **SW 1/4 - 1/2 (0.469 mi.)** **39** **81**

Database: LUST, Date of Government Version: 06/13/2016
 Database: LUST REG 2, Date of Government Version: 09/30/2004
 Status: Completed - Case Closed
 Facility Id: 01-0876
 Facility Status: Case Closed
 Global Id: T0600100809
 date9: 8/11/1989

THIAT "JOE" LIANG (D **3201 LAKESHORE AVE** **E 1/4 - 1/2 (0.476 mi.)** **40** **82**

Database: LUST, Date of Government Version: 06/13/2016
 Status: Open - Site Assessment
 Global Id: T0600101220

OAKLAND ACURA **255 27TH ST** **NW 1/4 - 1/2 (0.483 mi.)** **41** **86**

Database: LUST, Date of Government Version: 06/13/2016
 Database: LUST REG 2, Date of Government Version: 09/30/2004
 Status: Completed - Case Closed
 Facility Id: 01-1155
 Facility Status: Case Closed
 Global Id: T0600101064
 date9: 5/12/1995

SLIC: SLIC Region comes from the California Regional Water Quality Control Board.

A review of the SLIC list, as provided by EDR, has revealed that there are 3 SLIC sites within approximately 0.5 miles of the target property.

<u>Lower Elevation</u>	<u>Address</u>	<u>Direction / Distance</u>	<u>Map ID</u>	<u>Page</u>
CHEVRON #9-0006 / GU	460 GRAND AVE	ESE 0 - 1/8 (0.106 mi.)	C21	29
Database: SLIC, Date of Government Version: 06/13/2016 Facility Status: Completed - Case Closed Global Id: T06019779893				
TEXACO COMPANIES INC	500 GRAND	E 1/8 - 1/4 (0.181 mi.)	D25	34
Database: SLIC, Date of Government Version: 06/13/2016 Facility Status: Open - Site Assessment Global Id: T10000007707				
CATHEDRAL OF CHRIST	2121 HARRISON ST.	W 1/4 - 1/2 (0.465 mi.)	38	80
Database: SLIC, Date of Government Version: 06/13/2016 Facility Status: Completed - Case Closed Global Id: SL0600163014				

EXECUTIVE SUMMARY

Alameda County CS: A listing of contaminated sites overseen by the Toxic Release Program (oil and groundwater contamination from chemical releases and spills) and the Leaking Underground Storage Tank Program (soil and ground water contamination from leaking petroleum USTs).

A review of the Alameda County CS list, as provided by EDR, and dated 07/07/2016 has revealed that there are 15 Alameda County CS sites within approximately 0.5 miles of the target property.

<u>Equal/Higher Elevation</u>	<u>Address</u>	<u>Direction / Distance</u>	<u>Map ID</u>	<u>Page</u>
SHELL #13-5698 / DEV Record Id: RO0000428 Status: Leak Confirmation Status: Preliminary Site Assessment Workplan Submitted Status: Preliminary Site Assessment Underway Status: Pollution Characterization Status: Remedial Action Underway <i>*Additional key fields are available in the Map Findings section</i>	350 GRAND	W 0 - 1/8 (0.048 mi.)	B9	16
RESIDENCE Record Id: RO0000688 Status: Case Closed	299 EUCLID AVE	NNE 1/4 - 1/2 (0.333 mi.)	E28	40
CITY OF OAKLAND Record Id: RO0000777 Status: Case Closed	637 BEACON ST	E 1/4 - 1/2 (0.449 mi.)	H37	79
<u>Lower Elevation</u>	<u>Address</u>	<u>Direction / Distance</u>	<u>Map ID</u>	<u>Page</u>
QUIK STOP #46 Record Id: RO0000806 Status: Case Closed	363 GRAND AVE	SW 0 - 1/8 (0.032 mi.)	A5	12
CHAMPLIN FAMILY TRUS Record Id: RO0000816 Status: Case Closed	485 ELLITA	SSW 0 - 1/8 (0.079 mi.)	17	26
CHEVRON #9-0006 / GU Record Id: RO0000839 Record Id: RO0002467 Status: Leak Confirmation Status: Case Closed	460 GRAND AVE	ESE 0 - 1/8 (0.106 mi.)	C21	29
LAKESIDE PARK Record Id: RO0003062 Status: Leak Confirmation	468 BELLEVUE AVE	SE 0 - 1/8 (0.120 mi.)	22	31
500 GRAND REDEVELOPM Record Id: RO0003175 Status: Pollution Characterization	500 GRAND AVE	E 1/8 - 1/4 (0.181 mi.)	D24	34
TEXACO COMPANIES INC Record Id: RO0000391 Status: Leak Confirmation Status: Pollution Characterization Status: Case Closed	500 GRAND	E 1/8 - 1/4 (0.181 mi.)	D25	34
90019 Record Id: RO0000137 Status: Pollution Characterization	210 GRAND AVE	WNW 1/4 - 1/2 (0.347 mi.)	29	41
BILL COX CADILLAC Record Id: RO0000148	230 BAY PL	WNW 1/4 - 1/2 (0.402 mi.)	G32	54

EXECUTIVE SUMMARY

Status: Leak Confirmation
 Status: Preliminary Site Assessment Workplan Submitted
 Status: Preliminary Site Assessment Underway
 Status: Pollution Characterization
 Status: Case Closed

LAKE MERRITT LODGE Record Id: RO0000537 Status: Case Closed	2332 HARRISON ST	WNW 1/4 - 1/2 (0.408 mi.)	G33	61
SHELL / 7-ELEVEN #20 Record Id: RO0000505 Status: Leak Confirmation Status: Preliminary Site Assessment Workplan Submitted Status: Pollution Characterization Status: Case Closed	2350 HARRISON	WNW 1/4 - 1/2 (0.417 mi.)	G34	63
CHEVRON SERV STA #01 Record Id: RO0000284 Status: Pollution Characterization	LAKESHORE & MCARTHUR	E 1/4 - 1/2 (0.427 mi.)	H35	70
OAKLAND ACURA Record Id: RO0001064 Status: Case Closed	255 27TH ST	NW 1/4 - 1/2 (0.483 mi.)	41	86

State and tribal registered storage tank lists

UST: The Underground Storage Tank database contains registered USTs. USTs are regulated under Subtitle I of the Resource Conservation and Recovery Act (RCRA). The data come from the State Water Resources Control Board's Hazardous Substance Storage Container Database.

A review of the UST list, as provided by EDR, has revealed that there are 3 UST sites within approximately 0.25 miles of the target property.

<u>Equal/Higher Elevation</u>	<u>Address</u>	<u>Direction / Distance</u>	<u>Map ID</u>	<u>Page</u>
LAKE MERRITT CHEVRON Database: ALAMEDA CO. UST, Date of Government Version: 07/07/2016 Facility Id: FA0321179 Facility Status: 01	350 GRAND AVE	W 0 - 1/8 (0.048 mi.)	B13	23
PROPEL FUELS, INC. (Database: ALAMEDA CO. UST, Date of Government Version: 07/07/2016 Facility Id: FA0321289 Facility Status: 01	350 GRAND AVE	W 0 - 1/8 (0.048 mi.)	B14	23
<u>Lower Elevation</u>	<u>Address</u>	<u>Direction / Distance</u>	<u>Map ID</u>	<u>Page</u>
ZZCHEVRON(CUPA) Database: ALAMEDA CO. UST, Date of Government Version: 07/07/2016 Facility Id: FA0322633 Closed: YES Facility Status: 02	380 GRAND AVE	0 - 1/8 (0.001 mi.)	A1	8

EXECUTIVE SUMMARY

ADDITIONAL ENVIRONMENTAL RECORDS

Local Lists of Registered Storage Tanks

SWEEPS UST: Statewide Environmental Evaluation and Planning System. This underground storage tank listing was updated and maintained by a company contacted by the SWRCB in the early 1990's. The listing is no longer updated or maintained. The local agency is the contact for more information on a site on the SWEEPS list.

A review of the SWEEPS UST list, as provided by EDR, and dated 06/01/1994 has revealed that there are 3 SWEEPS UST sites within approximately 0.25 miles of the target property.

<u>Equal/Higher Elevation</u>	<u>Address</u>	<u>Direction / Distance</u>	<u>Map ID</u>	<u>Page</u>
SHELL #13-5698 / DEV Status: A Tank Status: A Comp Number: 56752	350 GRAND	W 0 - 1/8 (0.048 mi.)	B9	16
<u>Lower Elevation</u>	<u>Address</u>	<u>Direction / Distance</u>	<u>Map ID</u>	<u>Page</u>
QUIK STOP #46 Comp Number: 6262	363 GRAND AVE	SW 0 - 1/8 (0.032 mi.)	A5	12
TEXACO COMPANIES INC Status: A Tank Status: A Comp Number: 2545	500 GRAND	E 1/8 - 1/4 (0.181 mi.)	D25	34

HIST UST: Historical UST Registered Database.

A review of the HIST UST list, as provided by EDR, and dated 10/15/1990 has revealed that there are 2 HIST UST sites within approximately 0.25 miles of the target property.

<u>Equal/Higher Elevation</u>	<u>Address</u>	<u>Direction / Distance</u>	<u>Map ID</u>	<u>Page</u>
DEBORAH WASHINGTON Facility Id: 00000056752	350 GRAND AVE	W 0 - 1/8 (0.048 mi.)	B8	15
<u>Lower Elevation</u>	<u>Address</u>	<u>Direction / Distance</u>	<u>Map ID</u>	<u>Page</u>
QUIK STOP 46 Facility Id: 00000006262	363 GRAND AVE	SW 0 - 1/8 (0.032 mi.)	A4	11

CA FID UST: The Facility Inventory Database contains active and inactive underground storage tank locations. The source is the State Water Resource Control Board.

A review of the CA FID UST list, as provided by EDR, and dated 10/31/1994 has revealed that there are 3 CA FID UST sites within approximately 0.25 miles of the target property.

<u>Equal/Higher Elevation</u>	<u>Address</u>	<u>Direction / Distance</u>	<u>Map ID</u>	<u>Page</u>
GRAND AVE OIL CO	350 GRAND AVE	W 0 - 1/8 (0.048 mi.)	B10	20

EXECUTIVE SUMMARY

Facility Id: 01001472
Status: A

<u>Lower Elevation</u>	<u>Address</u>	<u>Direction / Distance</u>	<u>Map ID</u>	<u>Page</u>
QUIK STOP #46 Facility Id: 01001335 Status: I	363 GRAND AVE	SW 0 - 1/8 (0.032 mi.)	A5	12
TEXACO COMPANIES INC Facility Id: 01001585 Status: A	500 GRAND	E 1/8 - 1/4 (0.181 mi.)	D25	34

Other Ascertainable Records

RCRA NonGen / NLR: RCRAInfo is EPA's comprehensive information system, providing access to data supporting the Resource Conservation and Recovery Act (RCRA) of 1976 and the Hazardous and Solid Waste Amendments (HSWA) of 1984. The database includes selective information on sites which generate, transport, store, treat and/or dispose of hazardous waste as defined by the Resource Conservation and Recovery Act (RCRA). Non-Generators do not presently generate hazardous waste.

A review of the RCRA NonGen / NLR list, as provided by EDR, and dated 12/09/2015 has revealed that there is 1 RCRA NonGen / NLR site within approximately 0.25 miles of the target property.

<u>Equal/Higher Elevation</u>	<u>Address</u>	<u>Direction / Distance</u>	<u>Map ID</u>	<u>Page</u>
THE ULTRA JANITORIAL	346 GRAND AVE	W 0 - 1/8 (0.079 mi.)	B18	27

FUDS: The Listing includes locations of Formerly Used Defense Sites Properties where the US Army Corps Of Engineers is actively working or will take necessary cleanup actions.

A review of the FUDS list, as provided by EDR, and dated 01/31/2015 has revealed that there is 1 FUDS site within approximately 1 mile of the target property.

<u>Equal/Higher Elevation</u>	<u>Address</u>	<u>Direction / Distance</u>	<u>Map ID</u>	<u>Page</u>
OAKLAND AREA HOSPITA		SW 1/2 - 1 (0.799 mi.)	I49	113

DRYCLEANERS: A list of drycleaner related facilities that have EPA ID numbers. These are facilities with certain SIC codes: power laundries, family and commercial; garment pressing and cleaners' agents; linen supply; coin-operated laundries and cleaning; drycleaning plants except rugs; carpet and upholster cleaning; industrial launderers; laundry and garment services.

A review of the DRYCLEANERS list, as provided by EDR, and dated 06/02/2016 has revealed that there is 1 DRYCLEANERS site within approximately 0.25 miles of the target property.

<u>Equal/Higher Elevation</u>	<u>Address</u>	<u>Direction / Distance</u>	<u>Map ID</u>	<u>Page</u>
PERKINS CLEANERS EPA Id: CAL000219793	447 PERKINS ST	W 0 - 1/8 (0.076 mi.)	B16	24

EXECUTIVE SUMMARY

HIST CORTESE: The sites for the list are designated by the State Water Resource Control Board [LUST], the Integrated Waste Board [SWF/LS], and the Department of Toxic Substances Control [CALSITES]. This listing is no longer updated by the state agency.

A review of the HIST CORTESE list, as provided by EDR, and dated 04/01/2001 has revealed that there are 17 HIST CORTESE sites within approximately 0.5 miles of the target property.

<u>Equal/Higher Elevation</u>	<u>Address</u>	<u>Direction / Distance</u>	<u>Map ID</u>	<u>Page</u>
SHELL #13-5698 / DEV Reg Id: 01-1360	350 GRAND	W 0 - 1/8 (0.048 mi.)	B9	16
RESIDENCE Reg Id: 01-1908	299 EUCLID AVE	NNE 1/4 - 1/2 (0.333 mi.)	E28	40
CITY OF OAKLAND Reg Id: 01-0866	637 BEACON ST	E 1/4 - 1/2 (0.449 mi.)	H37	79
<u>Lower Elevation</u>	<u>Address</u>	<u>Direction / Distance</u>	<u>Map ID</u>	<u>Page</u>
QUIK STOP #46 Reg Id: 01-1218	363 GRAND AVE	SW 0 - 1/8 (0.032 mi.)	A5	12
CHAMPLIN FAMILY TRUS Reg Id: 01-2462	485 ELLITA	SSW 0 - 1/8 (0.079 mi.)	17	26
CHEVRON #9-0006 / GU Reg Id: 01-0611	460 GRAND AVE	ESE 0 - 1/8 (0.106 mi.)	C21	29
LAKESIDE PARK Reg Id: 01-0878	468 BELLEVUE AVE	SE 0 - 1/8 (0.120 mi.)	22	31
TEXACO COMPANIES INC Reg Id: 01-1467	500 GRAND	E 1/8 - 1/4 (0.181 mi.)	D25	34
90019 Reg Id: 01-0341	210 GRAND AVE	WNW 1/4 - 1/2 (0.347 mi.)	29	41
FYNE BUILDING Reg Id: 01-0674	774 GRAND	ENE 1/4 - 1/2 (0.381 mi.)	F30	53
BILL COX CADILLAC Reg Id: 01-0207	230 BAY PL	WNW 1/4 - 1/2 (0.402 mi.)	G32	54
LAKE MERRITT LODGE Reg Id: 01-1846	2332 HARRISON ST	WNW 1/4 - 1/2 (0.408 mi.)	G33	61
SHELL / 7-ELEVEN #20 Reg Id: 01-2428	2350 HARRISON	WNW 1/4 - 1/2 (0.417 mi.)	G34	63
CHEVRON SERV STA #01 Reg Id: 01-0356	LAKESHORE & MCARTHUR	E 1/4 - 1/2 (0.427 mi.)	H35	70
PG & E Reg Id: 01-1562	3234 GRAND	ENE 1/4 - 1/2 (0.437 mi.)	36	78
LAKE POINT TOWERS LI Reg Id: 01-0876	101 LAKESIDE DR	SW 1/4 - 1/2 (0.469 mi.)	39	81
OAKLAND ACURA Reg Id: 01-1155	255 27TH ST	NW 1/4 - 1/2 (0.483 mi.)	41	86

EXECUTIVE SUMMARY

Notify 65: Listings of all Proposition 65 incidents reported to counties by the State Water Resources Control Board and the Regional Water Quality Control Board. This database is no longer updated by the reporting agency.

A review of the Notify 65 list, as provided by EDR, and dated 09/10/2015 has revealed that there are 11 Notify 65 sites within approximately 1 mile of the target property.

<u>Equal/Higher Elevation</u>	<u>Address</u>	<u>Direction / Distance</u>	<u>Map ID</u>	<u>Page</u>
LAWLER APARTMENTS	431 LEE STREET	NW 1/8 - 1/4 (0.134 mi.)	23	33
BROADWAY VOLKSWAGON	2749 BROADWAY	NW 1/2 - 1 (0.687 mi.)	45	91
EUROPEAN MOTORS	2915 BROADWAY	NW 1/2 - 1 (0.743 mi.)	47	104
CONNELL OLDS	3093 BROADWAY	NNW 1/2 - 1 (0.863 mi.)	52	115
F.G. MAR COMMUNITY H	HARRISON & 13TH STRE	WSW 1/2 - 1 (0.917 mi.)	53	131
CARDIO PULMANARY BUI	365 HAWTHORNE STREET	NNW 1/2 - 1 (0.939 mi.)	54	131
<u>Lower Elevation</u>	<u>Address</u>	<u>Direction / Distance</u>	<u>Map ID</u>	<u>Page</u>
SERVICE STATION	500 GRAND AVENUE	E 1/8 - 1/4 (0.181 mi.)	D26	39
CROWLEY MARITIME COR	PAC. DRY DOCK YARDS	WNW 1/2 - 1 (0.505 mi.)	42	88
TAYMUREE FOREIGN AUT	3509 GRAND AVE	NE 1/2 - 1 (0.581 mi.)	43	89
YUEN'S EXXON SERVICE	1901 PARK BOULEVARD	SSE 1/2 - 1 (0.666 mi.)	44	90
SERVICE STATION	2225 TELEGRAPH AVENUE	WNW 1/2 - 1 (0.818 mi.)	51	114

EDR HIGH RISK HISTORICAL RECORDS

EDR Exclusive Records

EDR Hist Auto: EDR has searched selected national collections of business directories and has collected listings of potential gas station/filling station/service station sites that were available to EDR researchers. EDR's review was limited to those categories of sources that might, in EDR's opinion, include gas station/filling station/service station establishments. The categories reviewed included, but were not limited to gas, gas station, gasoline station, filling station, auto, automobile repair, auto service station, service station, etc. This database falls within a category of information EDR classifies as "High Risk Historical Records", or HRHR. EDR's HRHR effort presents unique and sometimes proprietary data about past sites and operations that typically create environmental concerns, but may not show up in current government records searches.

A review of the EDR Hist Auto list, as provided by EDR, has revealed that there are 4 EDR Hist Auto sites within approximately 0.125 miles of the target property.

<u>Equal/Higher Elevation</u>	<u>Address</u>	<u>Direction / Distance</u>	<u>Map ID</u>	<u>Page</u>
Not reported	360 GRAND AVE	W 0 - 1/8 (0.041 mi.)	A7	15
Not reported	350 GRAND AVE	W 0 - 1/8 (0.048 mi.)	B12	23
Database: EDR Hist Auto, Date of Government Version: 02/20/2007				
<u>Lower Elevation</u>	<u>Address</u>	<u>Direction / Distance</u>	<u>Map ID</u>	<u>Page</u>
ENGLE VERNE	440 GRAND AVE	ESE 0 - 1/8 (0.079 mi.)	C19	28
Database: EDR Hist Auto, Date of Government Version: 02/20/2007				
JOHNSON & GREGORY	439 GRAND AVE	ESE 0 - 1/8 (0.095 mi.)	C20	29
Database: EDR Hist Auto, Date of Government Version: 02/20/2007				

EXECUTIVE SUMMARY

EDR Hist Cleaner: EDR has searched selected national collections of business directories and has collected listings of potential dry cleaner sites that were available to EDR researchers. EDR's review was limited to those categories of sources that might, in EDR's opinion, include dry cleaning establishments. The categories reviewed included, but were not limited to dry cleaners, cleaners, laundry, laundromat, cleaning/laundry, wash & dry etc. This database falls within a category of information EDR classifies as "High Risk Historical Records", or HRHR. EDR's HRHR effort presents unique and sometimes proprietary data about past sites and operations that typically create environmental concerns, but may not show up in current government records searches.

A review of the EDR Hist Cleaner list, as provided by EDR, has revealed that there are 3 EDR Hist Cleaner sites within approximately 0.125 miles of the target property.

<u>Equal/Higher Elevation</u>	<u>Address</u>	<u>Direction / Distance</u>	<u>Map ID</u>	<u>Page</u>
Not reported	360 GRAND AVE	W 0 - 1/8 (0.041 mi.)	A6	14
Not reported	447 PERKINS ST	W 0 - 1/8 (0.076 mi.)	B15	24
Database: EDR Hist Cleaner, Date of Government Version: 02/20/2007				
<u>Lower Elevation</u>	<u>Address</u>	<u>Direction / Distance</u>	<u>Map ID</u>	<u>Page</u>
LUCKY CLEANERS	386 GRAND AVE	SE 0 - 1/8 (0.021 mi.)	A3	11
Database: EDR Hist Cleaner, Date of Government Version: 02/20/2007				

EXECUTIVE SUMMARY

Due to poor or inadequate address information, the following sites were not mapped. Count: 9 records.

<u>Site Name</u>	<u>Database(s)</u>
AMERICAN CAN PACKAGING INC	SEMS-ARCHIVE, CORRACTS, RCRA-TSDF, RCRA-SQG, 2020 COR ACTION, FTTS, FINDS, ECHO Alameda County CS
SHELL	SEMS
OAKLAND ESTUARY MARINE DEBRIS REMO	ENVIROSTOR, VCP
CYPRESS FREEWAY-3RD STREET SOUNDWA	ENVIROSTOR, VCP
SO. PRESCOTT NEIGHBORHOOD PARK	ENVIROSTOR, VCP
MANDELA PARKWAY CORRIDOR	ENVIROSTOR, VCP
BROOKLYN BASIN	SLIC
UPTOWN THEATER DISTRICT	ENVIROSTOR
OAKLAND INTERNATIONAL AIRPORT	

OVERVIEW MAP - 4710550.2S

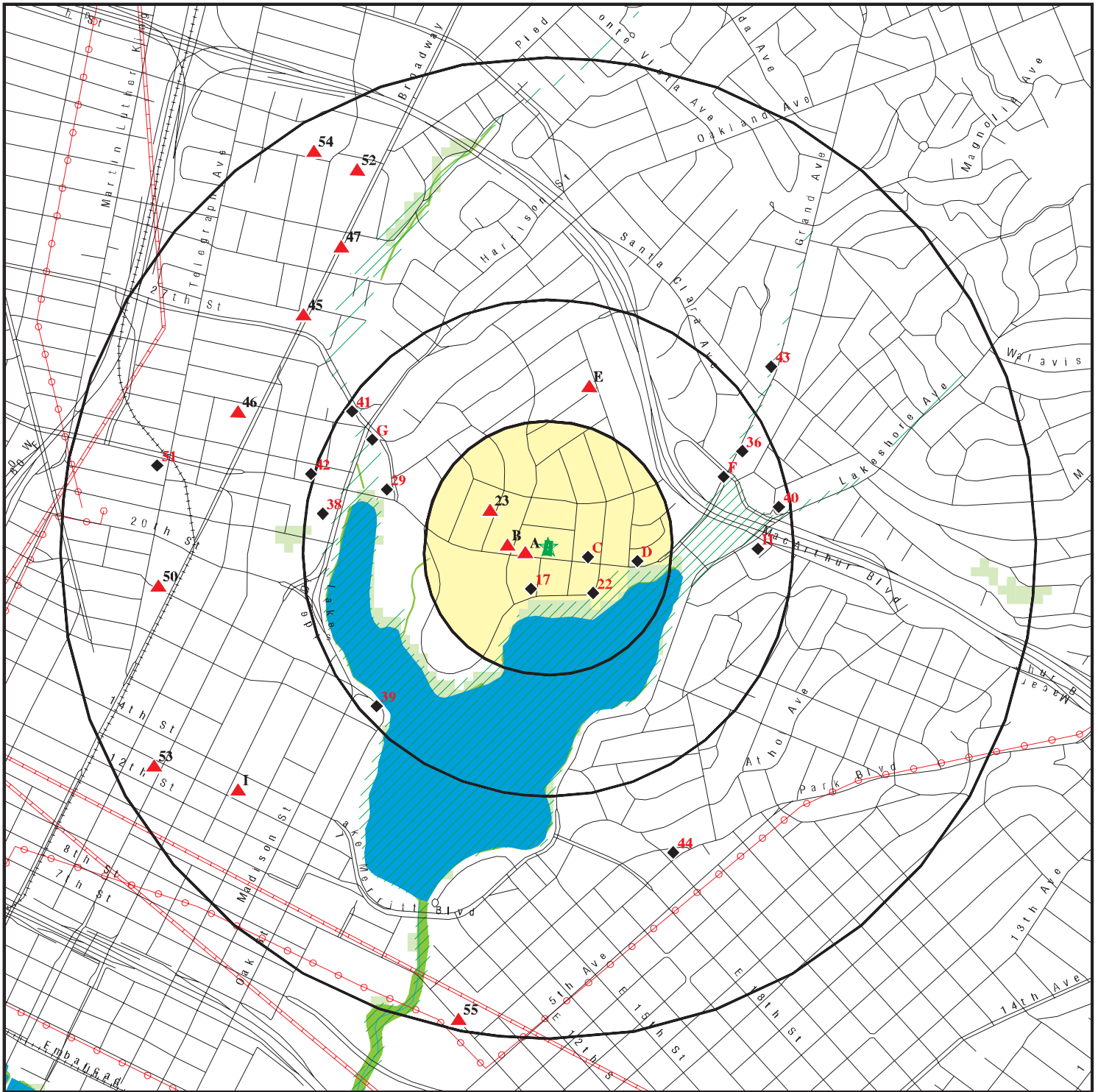

Target Property

Sites at elevations higher than or equal to the target property

Sites at elevations lower than the target property

Manufactured Gas Plants

National Priority List Sites

Dept. Defense Sites

Indian Reservations BIA

Power transmission lines

Pipelines

100-year flood zone

500-year flood zone

National Wetland Inventory

State Wetlands

Areas of Concern

This report includes Interactive Map Layers to display and/or hide map information. The legend includes only those icons for the default map view.

SITE NAME: 378 Grand Avenue
ADDRESS: 378 Grand Avenue
Oakland CA 94610
LAT/LONG: 37.809167 / 122.254705

CLIENT: Geosyntec Consultants
CONTACT: Molly Holleran
INQUIRY #: 4710550.2s
DATE: August 25, 2016 12:30 pm

[illegible]
$$\mathbb{Z}$$

This report includes Interactive Map Layers to display and/or hide map information. The legend includes only those icons for the default map view.

SITE NAME: 378 Grand Avenue
ADDRESS: 378 Grand Avenue
Oakland CA 94610
LAT/LONG: 37.809167 / 122.254705

CLIENT: Geosyntec Consultants
CONTACT: Molly Holleran
INQUIRY #: 4710550.2s
DATE: August 25, 2016 12:31 pm

MAP FINDINGS SUMMARY

Database	Search Distance (Miles)	Target Property	< 1/8	1/8 - 1/4	1/4 - 1/2	1/2 - 1	> 1	Total Plotted
STANDARD ENVIRONMENTAL RECORDS								
<i>Federal NPL site list</i>								
NPL	1.000		0	0	0	0	NR	0
Proposed NPL	1.000		0	0	0	0	NR	0
NPL LIENS	0.001		0	NR	NR	NR	NR	0
<i>Federal Delisted NPL site list</i>								
Delisted NPL	1.000		0	0	0	0	NR	0
<i>Federal CERCLIS list</i>								
FEDERAL FACILITY	0.500		0	0	0	NR	NR	0
SEMS	0.500		0	0	0	NR	NR	0
<i>Federal CERCLIS NFRAP site list</i>								
SEMS-ARCHIVE	0.500		0	0	0	NR	NR	0
<i>Federal RCRA CORRACTS facilities list</i>								
CORRACTS	1.000		0	0	0	0	NR	0
<i>Federal RCRA non-CORRACTS TSD facilities list</i>								
RCRA-TSDF	0.500		0	0	0	NR	NR	0
<i>Federal RCRA generators list</i>								
RCRA-LQG	0.250		0	0	NR	NR	NR	0
RCRA-SQG	0.250		2	0	NR	NR	NR	2
RCRA-CESQG	0.250		0	0	NR	NR	NR	0
<i>Federal institutional controls / engineering controls registries</i>								
LUCIS	0.500		0	0	0	NR	NR	0
US ENG CONTROLS	0.500		0	0	0	NR	NR	0
US INST CONTROL	0.500		0	0	0	NR	NR	0
<i>Federal ERNS list</i>								
ERNS	0.001		0	NR	NR	NR	NR	0
<i>State- and tribal - equivalent NPL</i>								
RESPONSE	1.000		0	0	0	1	NR	1
<i>State- and tribal - equivalent CERCLIS</i>								
ENVIROSTOR	1.000		0	0	0	4	NR	4
<i>State and tribal landfill and/or solid waste disposal site lists</i>								
SWF/LF	0.500		0	0	0	NR	NR	0
<i>State and tribal leaking storage tank lists</i>								
LUST	0.500		5	1	12	NR	NR	18

MAP FINDINGS SUMMARY

Database	Search Distance (Miles)	Target Property	< 1/8	1/8 - 1/4	1/4 - 1/2	1/2 - 1	> 1	Total Plotted
INDIAN LUST	0.500		0	0	0	NR	NR	0
SLIC	0.500		1	1	1	NR	NR	3
Alameda County CS	0.500		5	2	8	NR	NR	15
State and tribal registered storage tank lists								
FEMA UST	0.250		0	0	NR	NR	NR	0
UST	0.250		3	0	NR	NR	NR	3
AST	0.250		0	0	NR	NR	NR	0
INDIAN UST	0.250		0	0	NR	NR	NR	0
State and tribal voluntary cleanup sites								
VCP	0.500		0	0	0	NR	NR	0
INDIAN VCP	0.500		0	0	0	NR	NR	0
State and tribal Brownfields sites								
BROWNFIELDS	0.500		0	0	0	NR	NR	0
ADDITIONAL ENVIRONMENTAL RECORDS								
Local Brownfield lists								
US BROWNFIELDS	0.500		0	0	0	NR	NR	0
Local Lists of Landfill / Solid Waste Disposal Sites								
WMUDS/SWAT	0.500		0	0	0	NR	NR	0
SWRCY	0.500		0	0	0	NR	NR	0
HAULERS	0.001		0	NR	NR	NR	NR	0
INDIAN ODI	0.500		0	0	0	NR	NR	0
ODI	0.500		0	0	0	NR	NR	0
DEBRIS REGION 9	0.500		0	0	0	NR	NR	0
Local Lists of Hazardous waste / Contaminated Sites								
US HIST CDL	0.001		0	NR	NR	NR	NR	0
HIST Cal-Sites	1.000		0	0	0	0	NR	0
SCH	0.250		0	0	NR	NR	NR	0
CDL	0.001		0	NR	NR	NR	NR	0
Toxic Pits	1.000		0	0	0	0	NR	0
US CDL	0.001		0	NR	NR	NR	NR	0
Local Lists of Registered Storage Tanks								
SWEEPS UST	0.250		2	1	NR	NR	NR	3
HIST UST	0.250		2	0	NR	NR	NR	2
CA FID UST	0.250		2	1	NR	NR	NR	3
Local Land Records								
LIENS	0.001		0	NR	NR	NR	NR	0
LIENS 2	0.001		0	NR	NR	NR	NR	0
DEED	0.500		0	0	0	NR	NR	0
Records of Emergency Release Reports								
HMIRS	0.001		0	NR	NR	NR	NR	0

MAP FINDINGS SUMMARY

Database	Search Distance (Miles)	Target Property	< 1/8	1/8 - 1/4	1/4 - 1/2	1/2 - 1	> 1	Total Plotted
CHMIRS	0.001		0	NR	NR	NR	NR	0
LDS	0.001		0	NR	NR	NR	NR	0
MCS	0.001		0	NR	NR	NR	NR	0
SPILLS 90	0.001		0	NR	NR	NR	NR	0
Other Ascertainable Records								
RCRA NonGen / NLR	0.250		1	0	NR	NR	NR	1
FUDS	1.000		0	0	0	1	NR	1
DOD	1.000		0	0	0	0	NR	0
SCRD DRYCLEANERS	0.500		0	0	0	NR	NR	0
US FIN ASSUR	0.001		0	NR	NR	NR	NR	0
EPA WATCH LIST	0.001		0	NR	NR	NR	NR	0
2020 COR ACTION	0.250		0	0	NR	NR	NR	0
TSCA	0.001		0	NR	NR	NR	NR	0
TRIS	0.001		0	NR	NR	NR	NR	0
SSTS	0.001		0	NR	NR	NR	NR	0
ROD	1.000		0	0	0	0	NR	0
RMP	0.001		0	NR	NR	NR	NR	0
RAATS	0.001		0	NR	NR	NR	NR	0
PRP	0.001		0	NR	NR	NR	NR	0
PADS	0.001		0	NR	NR	NR	NR	0
ICIS	0.001		0	NR	NR	NR	NR	0
FTTS	0.001		0	NR	NR	NR	NR	0
MLTS	0.001		0	NR	NR	NR	NR	0
COAL ASH DOE	0.001		0	NR	NR	NR	NR	0
COAL ASH EPA	0.500		0	0	0	NR	NR	0
PCB TRANSFORMER	0.001		0	NR	NR	NR	NR	0
RADINFO	0.001		0	NR	NR	NR	NR	0
HIST FTTS	0.001		0	NR	NR	NR	NR	0
DOT OPS	0.001		0	NR	NR	NR	NR	0
CONSENT	1.000		0	0	0	0	NR	0
INDIAN RESERV	0.001		0	NR	NR	NR	NR	0
FUSRAP	1.000		0	0	0	0	NR	0
UMTRA	0.500		0	0	0	NR	NR	0
LEAD SMELTERS	0.001		0	NR	NR	NR	NR	0
US AIRS	0.001		0	NR	NR	NR	NR	0
US MINES	0.250		0	0	NR	NR	NR	0
FINDS	0.001		0	NR	NR	NR	NR	0
UXO	1.000		0	0	0	0	NR	0
DOCKET HWC	0.001		0	NR	NR	NR	NR	0
CA BOND EXP. PLAN	1.000		0	0	0	0	NR	0
Cortese	0.500		0	0	0	NR	NR	0
CUPA Listings	0.250		0	0	NR	NR	NR	0
DRYCLEANERS	0.250		1	0	NR	NR	NR	1
EMI	0.001		0	NR	NR	NR	NR	0
ENF	0.001		0	NR	NR	NR	NR	0
Financial Assurance	0.001		0	NR	NR	NR	NR	0
HAZNET	0.001		0	NR	NR	NR	NR	0
HIST CORTESE	0.500		5	1	11	NR	NR	17
HWP	1.000		0	0	0	0	NR	0
HWT	0.250		0	0	NR	NR	NR	0

MAP FINDINGS SUMMARY

Database	Search Distance (Miles)	Target Property	< 1/8	1/8 - 1/4	1/4 - 1/2	1/2 - 1	> 1	Total Plotted
MINES	0.001		0	NR	NR	NR	NR	0
MWMP	0.250		0	0	NR	NR	NR	0
NPDES	0.001		0	NR	NR	NR	NR	0
PEST LIC	0.001		0	NR	NR	NR	NR	0
PROC	0.500		0	0	0	NR	NR	0
Notify 65	1.000		0	2	0	9	NR	11
UIC	0.001		0	NR	NR	NR	NR	0
WASTEWATER PITS	0.500		0	0	0	NR	NR	0
WDS	0.001		0	NR	NR	NR	NR	0
WIP	0.250		0	0	NR	NR	NR	0
ICE	1.000		0	0	0	0	NR	0
ECHO	0.001		0	NR	NR	NR	NR	0
FUELS PROGRAM	0.250		0	0	NR	NR	NR	0

EDR HIGH RISK HISTORICAL RECORDS

EDR Exclusive Records

EDR MGP	1.000		0	0	0	0	NR	0
EDR Hist Auto	0.125		4	NR	NR	NR	NR	4
EDR Hist Cleaner	0.125		3	NR	NR	NR	NR	3

EDR RECOVERED GOVERNMENT ARCHIVES

Exclusive Recovered Govt. Archives

RGA LF	0.001		0	NR	NR	NR	NR	0
RGA LUST	0.001		0	NR	NR	NR	NR	0

- Totals --		0	36	9	32	15	0	92
-------------	--	---	----	---	----	----	---	----

NOTES:

TP = Target Property

NR = Not Requested at this Search Distance

Sites may be listed in more than one database

Map ID
Direction
Distance
Elevation

MAP FINDINGS

Site

Database(s)

EDR ID Number
EPA ID Number

A1
< 1/8
0.001 mi.
5 ft.
ZZCHEVRON(CUPA)
380 GRAND AVE
OAKLAND, CA
Site 1 of 7 in cluster A

UST
U004240876
N/A

Relative: ALAMEDA CO. UST:
Lower Facility ID: FA0322633
Facility Status: Closed or Inactive
Actual: Program Element: 4103
22 ft. Description: UNDERGROUND STORAGE TANK 3 CONTAINERS
Inspection Date: 12/30/1899
Closed: YES
Owner Name: MUHAMMAD
Owner ID: OW0326001
Fstatus Decode: Closed

A2
SSE
< 1/8
0.012 mi.
62 ft.
HERITAGE CLEANERS
384 GRAND AVE
OAKLAND, CA 94610
Site 2 of 7 in cluster A

RCRA-SQG
FINDS
HAZNET
ECHO
1000264078
CAD981658636

Relative: RCRA-SQG:
Lower Date form received by agency: 11/10/1986
Facility name: HERITAGE CLEANERS
Actual: Facility address: 384 GRAND AVE
21 ft. OAKLAND, CA 94610
EPA ID: CAD981658636
Mailing address: GRAND AVE
OAKLAND, CA 94610
Contact: ENVIRONMENTAL MANAGER
Contact address: 384 GRAND AVE
OAKLAND, CA 94610
Contact country: US
Contact telephone: (415) 763-6330
Contact email: Not reported
EPA Region: 09
Classification: Small Small Quantity Generator
Description: Handler: generates more than 100 and less than 1000 kg of hazardous waste during any calendar month and accumulates less than 6000 kg of hazardous waste at any time; or generates 100 kg or less of hazardous waste during any calendar month, and accumulates more than 1000 kg of hazardous waste at any time

Owner/Operator Summary:
Owner/operator name: CHOI DAI
Owner/operator address: NOT REQUIRED
NOT REQUIRED, ME 99999
Owner/operator country: Not reported
Owner/operator telephone: (415) 555-1212
Legal status: Private
Owner/Operator Type: Owner
Owner/Op start date: Not reported
Owner/Op end date: Not reported

Owner/operator name: NOT REQUIRED
Owner/operator address: NOT REQUIRED
NOT REQUIRED, ME 99999

Map ID
Direction
Distance
Elevation

MAP FINDINGS

Site

Database(s)

EDR ID Number
EPA ID Number

HERITAGE CLEANERS (Continued)

1000264078

Owner/operator country: Not reported
Owner/operator telephone: (415) 555-1212
Legal status: Private
Owner/Operator Type: Operator
Owner/Op start date: Not reported
Owner/Op end date: Not reported

Handler Activities Summary:

U.S. importer of hazardous waste: No
Mixed waste (haz. and radioactive): No
Recycler of hazardous waste: No
Transporter of hazardous waste: No
Treater, storer or disposer of HW: No
Underground injection activity: No
On-site burner exemption: No
Furnace exemption: No
Used oil fuel burner: No
Used oil processor: No
User oil refiner: No
Used oil fuel marketer to burner: No
Used oil Specification marketer: No
Used oil transfer facility: No
Used oil transporter: No

Violation Status: No violations found

FINDS:

Registry ID: 110002740525

Environmental Interest/Information System

RCRAInfo is a national information system that supports the Resource Conservation and Recovery Act (RCRA) program through the tracking of events and activities related to facilities that generate, transport, and treat, store, or dispose of hazardous waste. RCRAInfo allows RCRA program staff to track the notification, permit, compliance, and corrective action activities required under RCRA.

HAZNET:

envid: 1000264078
Year: 1994
GEPAID: CAD981658636
Contact: Not reported
Telephone: 0000000000
Mailing Name: Not reported
Mailing Address: 384 GRAND AVE
Mailing City,St,Zip: OAKLAND, CA 946100000
Gen County: Not reported
TSD EPA ID: CAD053044053
TSD County: Not reported
Waste Category: Liquids with halogenated organic compounds >= 1,000 Mg./L
Disposal Method: Transfer Station
Tons: .1275
Cat Decode: Liquids with halogenated organic compounds >= 1,000 Mg./L
Method Decode: Transfer Station
Facility County: 1

Map ID
Direction
Distance
Elevation

MAP FINDINGS

Site

Database(s)

EDR ID Number
EPA ID Number

HERITAGE CLEANERS (Continued)

1000264078

envid: 1000264078
Year: 1994
GEPAID: CAD981658636
Contact: Not reported
Telephone: 0000000000
Mailing Name: Not reported
Mailing Address: 384 GRAND AVE
Mailing City,St,Zip: OAKLAND, CA 946100000
Gen County: Not reported
TSD EPA ID: CAD053044053
TSD County: Not reported
Waste Category: Liquids with halogenated organic compounds >= 1,000 Mg./L
Disposal Method: Not reported
Tons: .0975
Cat Decode: Liquids with halogenated organic compounds >= 1,000 Mg./L
Method Decode: Not reported
Facility County: 1

envid: 1000264078
Year: 1993
GEPAID: CAD981658636
Contact: Not reported
Telephone: 0000000000
Mailing Name: Not reported
Mailing Address: 384 GRAND AVE
Mailing City,St,Zip: OAKLAND, CA 946100000
Gen County: Not reported
TSD EPA ID: CAD053044053
TSD County: Not reported
Waste Category: Liquids with halogenated organic compounds >= 1,000 Mg./L
Disposal Method: Transfer Station
Tons: 0.2924999999
Cat Decode: Liquids with halogenated organic compounds >= 1,000 Mg./L
Method Decode: Transfer Station
Facility County: 1

envid: 1000264078
Year: 1993
GEPAID: CAD981658636
Contact: Not reported
Telephone: 0000000000
Mailing Name: Not reported
Mailing Address: 384 GRAND AVE
Mailing City,St,Zip: OAKLAND, CA 946100000
Gen County: Not reported
TSD EPA ID: CAD053044053
TSD County: Not reported
Waste Category: Liquids with halogenated organic compounds >= 1,000 Mg./L
Disposal Method: Not reported
Tons: 0.1275
Cat Decode: Liquids with halogenated organic compounds >= 1,000 Mg./L
Method Decode: Not reported
Facility County: 1

ECHO:

Envid: 1000264078
Registry ID: 110002740525

Map ID
Direction
Distance
Elevation

MAP FINDINGS

Site

Database(s)

EDR ID Number
EPA ID Number

HERITAGE CLEANERS (Continued)

1000264078

DFR URL:

http://echo.epa.gov/detailed_facility_report?fid=110002740525

**A3
SE
< 1/8
0.021 mi.
109 ft.**

**LUCKY CLEANERS
386 GRAND AVE
OAKLAND, CA**

EDR Hist Cleaner

**1009141447
N/A**

Site 3 of 7 in cluster A

**Relative:
Lower**

EDR Historical Cleaners:

Name: LUCKY CLEANERS

Year: 1967

**Actual:
21 ft.**

Type: CLEANERS AND DYERS

**A4
SW
< 1/8
0.032 mi.
170 ft.**

**QUIK STOP 46
363 GRAND AVE
OAKLAND, CA 94670**

HIST UST

**U001599562
N/A**

Site 4 of 7 in cluster A

**Relative:
Lower**

HIST UST:

File Number: 00036282

URL: <http://geotracker.waterboards.ca.gov/ustpdfs/pdf/00036282.pdf>

Region: STATE

Facility ID: 00000006262

Facility Type: Gas Station

Other Type: Not reported

Contact Name: KRISHAN MUNJAL

Telephone: 4154447629

Owner Name: QUIK STOP MARKETS INC

Owner Address: 4567 ENTERPRISE

Owner City,St,Zip: FREMONT, CA 94538

Total Tanks: 0002

Tank Num: 001

Container Num: 22

Year Installed: 1972

Tank Capacity: 00010000

Tank Used for: PRODUCT

Type of Fuel: REGULAR

Container Construction Thickness: Not reported

Leak Detection: Stock Inventor

Tank Num: 002

Container Num: 23

Year Installed: 1972

Tank Capacity: 00010000

Tank Used for: PRODUCT

Type of Fuel: UNLEADED

Container Construction Thickness: Not reported

Leak Detection: Stock Inventor

Click here for Geo Tracker PDF:

Map ID
Direction
Distance
Elevation

MAP FINDINGS

Site

Database(s)

EDR ID Number
EPA ID Number

A5
SW
< 1/8
0.032 mi.
170 ft.
QUIK STOP #46
363 GRAND AVE
OAKLAND, CA 94670
Site 5 of 7 in cluster A

LUST
Alameda County CS
SWEEPS UST
CA FID UST
HIST CORTESE
S101624561
N/A

Relative:
Lower

LUST:

Actual:
22 ft.

Region: STATE
Global Id: T0600101120
Latitude: 37.8086569
Longitude: -122.255276
Case Type: LUST Cleanup Site
Status: Completed - Case Closed
Status Date: 10/29/1999
Lead Agency: ALAMEDA COUNTY LOP
Case Worker: Not reported
Local Agency: Not reported
RB Case Number: 01-1218
LOC Case Number: RO0000806
File Location: All Files are on GeoTracker or in the Local Agency Database
Potential Media Affect: Other Groundwater (uses other than drinking water)
Potential Contaminants of Concern: Gasoline
Site History: Not reported

[Click here to access the California GeoTracker records for this facility:](#)

Contact:

Global Id: T0600101120
Contact Type: Regional Board Caseworker
Contact Name: Regional Water Board
Organization Name: SAN FRANCISCO BAY RWQCB (REGION 2)
Address: 1515 CLAY ST SUITE 1400
City: OAKLAND
Email: Not reported
Phone Number: Not reported

Status History:

Global Id: T0600101120
Status: Completed - Case Closed
Status Date: 10/29/1999

Global Id: T0600101120
Status: Open - Case Begin Date
Status Date: 06/15/1988

Regulatory Activities:

Global Id: T0600101120
Action Type: REMEDIATION
Date: 09/30/1992
Action: Excavation

Global Id: T0600101120
Action Type: Other
Date: 06/15/1988
Action: Leak Reported

LUST REG 2:

Map ID
Direction
Distance
Elevation

MAP FINDINGS

Site

Database(s)

EDR ID Number
EPA ID Number

QUIK STOP #46 (Continued)

S101624561

Region: 2
Facility Id: 01-1218
Facility Status: Remedial action (cleanup) Underway
Case Number: 3798
How Discovered: Tank Closure
Leak Cause: UNK
Leak Source: Tank
Date Leak Confirmed: 3/17/1992
Oversight Program: LUST
Prelim. Site Assessment Workplan Submitted: 10/16/1990
Preliminary Site Assessment Began: 11/29/1988
Pollution Characterization Began: 3/23/1990
Pollution Remediation Plan Submitted: Not reported
Date Remediation Action Underway: 1/2/1965
Date Post Remedial Action Monitoring Began: Not reported

Alameda County CS:

Status: Case Closed
Record Id: RO0000806
PE: 5602
Facility Status: Case Closed

SWEEPS UST:

Status: Not reported
Comp Number: 6262
Number: Not reported
Board Of Equalization: 44-000098
Referral Date: Not reported
Action Date: Not reported
Created Date: Not reported
Owner Tank Id: Not reported
SWRCB Tank Id: 01-000-006262-000001
Tank Status: Not reported
Capacity: 10000
Active Date: Not reported
Tank Use: M.V. FUEL
STG: PRODUCT
Content: LEADED
Number Of Tanks: 2

Status: Not reported
Comp Number: 6262
Number: Not reported
Board Of Equalization: 44-000098
Referral Date: Not reported
Action Date: Not reported
Created Date: Not reported
Owner Tank Id: Not reported
SWRCB Tank Id: 01-000-006262-000002
Tank Status: Not reported
Capacity: 10000
Active Date: Not reported
Tank Use: M.V. FUEL
STG: PRODUCT
Content: REG UNLEADED
Number Of Tanks: Not reported

Map ID
Direction
Distance
Elevation

MAP FINDINGS

Site

Database(s)

EDR ID Number
EPA ID Number

QUIK STOP #46 (Continued)

S101624561

CA FID UST:

Facility ID: 01001335
Regulated By: UTNKI
Regulated ID: 00006262
Cortese Code: Not reported
SIC Code: Not reported
Facility Phone: 4154447629
Mail To: Not reported
Mailing Address: P O BOX
Mailing Address 2: Not reported
Mailing City,St,Zip: OAKLAND 94670
Contact: Not reported
Contact Phone: Not reported
DUNS Number: Not reported
NPDES Number: Not reported
EPA ID: Not reported
Comments: Not reported
Status: Inactive

HIST CORTESE:

Region: CORTESE
Facility County Code: 1
Reg By: LTNKA
Reg Id: 01-1218

A6
West
< 1/8
0.041 mi.
218 ft.

360 GRAND AVE
OAKLAND, CA 94610

Site 6 of 7 in cluster A

EDR Hist Cleaner 1015049101
N/A

Relative:
Higher

EDR Historical Cleaners:

Actual:
25 ft.

Name: EXPRESS CARPET CLEANING
Year: 2005
Address: 360 GRAND AVE

Name: EXPRESS CARPET CLEANING
Year: 2007
Address: 360 GRAND AVE

Name: EXPRESS CARPET CLEANING
Year: 2008
Address: 360 GRAND AVE

Name: EXPRESS CARPET CLEANING
Year: 2009
Address: 360 GRAND AVE

Map ID
Direction
Distance
Elevation

MAP FINDINGS

Site

Database(s)

EDR ID Number
EPA ID Number

A7
West
< 1/8
0.041 mi.
218 ft.

360 GRAND AVE
OAKLAND, CA 94610

Site 7 of 7 in cluster A

Relative:
Higher

EDR Historical Auto Stations:

Name: AUTO TOW
Year: 2011
Address: 360 GRAND AVE

Actual:
25 ft.

Name: AUTO TOW
Year: 2012
Address: 360 GRAND AVE

EDR Hist Auto 1015448037
N/A

B8
West
< 1/8
0.048 mi.
256 ft.

DEBORAH WASHINGTON
350 GRAND AVE
OAKLAND, CA 94610

Site 1 of 10 in cluster B

Relative:
Higher

HIST UST:

File Number: 0003635C
URL: <http://geotracker.waterboards.ca.gov/ustpdfs/pdf/0003635C.pdf>
Region: STATE
Facility ID: 00000056752
Facility Type: Gas Station
Other Type: Not reported
Contact Name: Not reported
Telephone: 4154511718
Owner Name: SHELL OIL COMPANY
Owner Address: P.O. BOX 4848
Owner City,St,Zip: ANAHEIM, CA 92803
Total Tanks: 0004

Actual:
26 ft.

Tank Num: 001
Container Num: 1
Year Installed: Not reported
Tank Capacity: 00012000
Tank Used for: PRODUCT
Type of Fuel: UNLEADED
Container Construction Thickness: 1/4
Leak Detection: Stock Inventor, Groundwater Monitoring Well, 10

Tank Num: 002
Container Num: 2
Year Installed: Not reported
Tank Capacity: 00012000
Tank Used for: PRODUCT
Type of Fuel: REGULAR
Container Construction Thickness: 1/4
Leak Detection: Stock Inventor, Groundwater Monitoring Well, 10

Tank Num: 003
Container Num: 3
Year Installed: Not reported
Tank Capacity: 00012000
Tank Used for: PRODUCT
Type of Fuel: PREMIUM
Container Construction Thickness: 1/4

HIST UST U001599352
N/A

Map ID
Direction
Distance
Elevation

MAP FINDINGS

Site

Database(s)

EDR ID Number
EPA ID Number

DEBORAH WASHINGTON (Continued)

U001599352

Leak Detection: Stock Inventor, Groundwater Monitoring Well, 10

Tank Num: 004
Container Num: 4
Year Installed: Not reported
Tank Capacity: 00012000
Tank Used for: PRODUCT
Type of Fuel: PREMIUM
Container Construction Thickness: 1/4
Leak Detection: Stock Inventor, Groundwater Monitoring Well, 10

[Click here for Geo Tracker PDF:](#)

B9
West
< 1/8
0.048 mi.
256 ft.

SHELL #13-5698 / DEVI OIL COMPANY
350 GRAND
OAKLAND, CA 94610
Site 2 of 10 in cluster B

LUST
Alameda County CS
SWEEPS UST
HIST CORTESE

S102436885
N/A

Relative:
Higher

LUST:

Actual:
26 ft.

Region: STATE
Global Id: T0600101255
Latitude: 37.809096072
Longitude: -122.255915
Case Type: LUST Cleanup Site
Status: Completed - Case Closed
Status Date: 06/12/2007
Lead Agency: ALAMEDA COUNTY LOP
Case Worker: JTW
Local Agency: ALAMEDA COUNTY LOP
RB Case Number: 01-1360
LOC Case Number: RO0000428
File Location: All Files are on GeoTracker or in the Local Agency Database
Potential Media Affect: Other Groundwater (uses other than drinking water)
Potential Contaminants of Concern: Gasoline
Site History: Not reported

[Click here to access the California GeoTracker records for this facility:](#)

Contact:

Global Id: T0600101255
Contact Type: Local Agency Caseworker
Contact Name: Jerry Wickham
Organization Name: ALAMEDA COUNTY LOP
Address: 1131 Harbor Bay Parkway
City: Alameda
Email: jerry.wickham@acgov.org
Phone Number: 5105676791

Global Id: T0600101255
Contact Type: Regional Board Caseworker
Contact Name: Regional Water Board
Organization Name: SAN FRANCISCO BAY RWQCB (REGION 2)
Address: 1515 CLAY ST SUITE 1400
City: OAKLAND
Email: Not reported
Phone Number: Not reported

Map ID
Direction
Distance
Elevation

MAP FINDINGS

Site

Database(s)

EDR ID Number
EPA ID Number

SHELL #13-5698 / DEVI OIL COMPANY (Continued)

S102436885

Status History:

Global Id:	T0600101255
Status:	Completed - Case Closed
Status Date:	06/12/2007
Global Id:	T0600101255
Status:	Open - Case Begin Date
Status Date:	01/23/1991
Global Id:	T0600101255
Status:	Open - Remediation
Status Date:	10/01/2002
Global Id:	T0600101255
Status:	Open - Remediation
Status Date:	09/16/2003
Global Id:	T0600101255
Status:	Open - Site Assessment
Status Date:	08/14/1996
Global Id:	T0600101255
Status:	Open - Site Assessment
Status Date:	09/15/1997
Global Id:	T0600101255
Status:	Open - Site Assessment
Status Date:	01/13/1998
Global Id:	T0600101255
Status:	Open - Site Assessment
Status Date:	05/31/1998
Global Id:	T0600101255
Status:	Open - Verification Monitoring
Status Date:	01/23/1991

Regulatory Activities:

Global Id:	T0600101255
Action Type:	REMEDIATION
Date:	09/16/2003
Action:	Soil Vapor Extraction (SVE)
Global Id:	T0600101255
Action Type:	Other
Date:	08/14/1996
Action:	Leak Reported
Global Id:	T0600101255
Action Type:	REMEDIATION
Date:	10/01/2002
Action:	Pump & Treat (P&T) Groundwater
Global Id:	T0600101255
Action Type:	REMEDIATION
Date:	06/01/2001

Map ID
Direction
Distance
Elevation

MAP FINDINGS

Site

Database(s)

EDR ID Number
EPA ID Number

SHELL #13-5698 / DEVI OIL COMPANY (Continued)

S102436885

Action: Soil Vapor Extraction (SVE)

Global Id: T0600101255
Action Type: ENFORCEMENT
Date: 06/12/2007
Action: Closure/No Further Action Letter - #20070612

LUST REG 2:

Region: 2
Facility Id: 01-1360
Facility Status: Preliminary site assessment underway
Case Number: 3714
How Discovered: Tank Closure
Leak Cause: Structure Failure
Leak Source: Tank
Date Leak Confirmed: Not reported
Oversight Program: LUST
Prelim. Site Assesment Wokplan Submitted: 9/24/1990
Preliminary Site Assesment Began: 1/7/1991
Pollution Characterization Began: Not reported
Pollution Remediation Plan Submitted: Not reported
Date Remediation Action Underway: Not reported
Date Post Remedial Action Monitoring Began: Not reported

Alameda County CS:

Status: Leak Confirmation
Record Id: RO0000428
PE: 5602
Facility Status: Leak Confirmation

Status: Preliminary Site Assessment Workplan Submitted
Record Id: RO0000428
PE: 5602
Facility Status: Preliminary Site Assessment Workplan Submitted

Status: Preliminary Site Assessment Underway
Record Id: RO0000428
PE: 5602
Facility Status: Preliminary Site Assessment Underway

Status: Pollution Characterization
Record Id: RO0000428
PE: 5602
Facility Status: Pollution Charaterization

Status: Remedial Action Underway
Record Id: RO0000428
PE: 5602
Facility Status: Remedial Action Underway

Status: Verificaiton Monitoring Underway
Record Id: RO0000428
PE: 5602
Facility Status: Verification Monitoring Underway

Map ID
Direction
Distance
Elevation

MAP FINDINGS

Site

Database(s)

EDR ID Number
EPA ID Number

SHELL #13-5698 / DEVI OIL COMPANY (Continued)

S102436885

Status: Case Closed
Record Id: RO0000428
PE: 5602
Facility Status: Case Closed

SWEEPS UST:

Status: Active
Comp Number: 56752
Number: 1
Board Of Equalization: 44-000074
Referral Date: 12-14-93
Action Date: 05-05-94
Created Date: 02-29-88
Owner Tank Id: 5510-02-RU-1
SWRCB Tank Id: 01-000-056752-000001
Tank Status: A
Capacity: 12000
Active Date: 12-13-93
Tank Use: M.V. FUEL
STG: P
Content: REG UNLEADED
Number Of Tanks: 4

Status: Active
Comp Number: 56752
Number: 1
Board Of Equalization: 44-000074
Referral Date: 12-14-93
Action Date: 05-05-94
Created Date: 02-29-88
Owner Tank Id: 5510-02-PL-1
SWRCB Tank Id: 01-000-056752-000002
Tank Status: A
Capacity: 12000
Active Date: 12-13-93
Tank Use: M.V. FUEL
STG: P
Content: PLUS UNLEADE
Number Of Tanks: Not reported

Status: Active
Comp Number: 56752
Number: 1
Board Of Equalization: 44-000074
Referral Date: 12-14-93
Action Date: 05-05-94
Created Date: 02-29-88
Owner Tank Id: 5510-02-SU-1
SWRCB Tank Id: 01-000-056752-000003
Tank Status: A
Capacity: 12000
Active Date: 12-14-93
Tank Use: M.V. FUEL
STG: P
Content: PRM UNLEADED
Number Of Tanks: Not reported

Map ID
Direction
Distance
Elevation

MAP FINDINGS

Site

Database(s)

EDR ID Number
EPA ID Number

SHELL #13-5698 / DEVI OIL COMPANY (Continued)

S102436885

Status: Active
Comp Number: 56752
Number: 1
Board Of Equalization: 44-000074
Referral Date: 12-14-93
Action Date: 05-05-94
Created Date: 02-29-88
Owner Tank Id: 5510-02-DSL-1
SWRCB Tank Id: 01-000-056752-000004
Tank Status: A
Capacity: 12000
Active Date: 12-13-93
Tank Use: M.V. FUEL
STG: P
Content: DIESEL
Number Of Tanks: Not reported

HIST CORTESE:

Region: CORTESE
Facility County Code: 1
Reg By: LTNKA
Reg Id: 01-1360

B10
West
< 1/8
0.048 mi.
256 ft.

GRAND AVE OIL CO
350 GRAND AVE
OAKLAND, CA 94610
Site 3 of 10 in cluster B

CA FID UST **S101580142**
N/A

Relative:
Higher

CA FID UST:
Facility ID: 01001472
Regulated By: UTNKA
Regulated ID: 00056752
Cortese Code: Not reported
SIC Code: Not reported
Facility Phone: 4158344246
Mail To: Not reported
Mailing Address: 2252 MORELLO AVE
Mailing Address 2: Not reported
Mailing City,St,Zip: OAKLAND 94610
Contact: Not reported
Contact Phone: Not reported
DUNS Number: Not reported
NPDES Number: Not reported
EPA ID: Not reported
Comments: Not reported
Status: Active

Actual:
26 ft.

Map ID
Direction
Distance
Elevation

MAP FINDINGS

Site

Database(s)

EDR ID Number
EPA ID Number

B11
West
< 1/8
0.048 mi.
256 ft.

RETAIL SHELL SERVICE STATION
350 GRAND AVE
OAKLAND, CA 94610

Site 4 of 10 in cluster B

RCRA-SQG
HAZNET

1006816666
CAR000130542

Relative:
Higher

RCRA-SQG:

Date form received by agency: 12/13/2002

Facility name: RETAIL SHELL SERVICE STATION

Facility address: 350 GRAND AVE
OAKLAND, CA 94610

EPA ID: CAR000130542

Mailing address: 777 WALKER ST
TSP, 1918

HOUSTON, TX 77002

Contact: KYLE LANDRENEAU

Contact address: 777 WALKER ST TSP, 1918
HOUSTON, TX 77002

Contact country: US

Contact telephone: 713-214-3354

Contact email: Not reported

EPA Region: 09

Classification: Small Small Quantity Generator

Description: Handler: generates more than 100 and less than 1000 kg of hazardous waste during any calendar month and accumulates less than 6000 kg of hazardous waste at any time; or generates 100 kg or less of hazardous waste during any calendar month, and accumulates more than 1000 kg of hazardous waste at any time

Owner/Operator Summary:

Owner/operator name: EQUILON ENTERPRISES LLC

Owner/operator address: Not reported

Not reported

Owner/operator country: Not reported

Owner/operator telephone: Not reported

Legal status: Private

Owner/Operator Type: Owner

Owner/Op start date: 11/01/2000

Owner/Op end date: Not reported

Owner/operator name: JASBIR & SOHAN GUJRAL

Owner/operator address: Not reported

Not reported

Owner/operator country: Not reported

Owner/operator telephone: Not reported

Legal status: Private

Owner/Operator Type: Operator

Owner/Op start date: 11/01/2000

Owner/Op end date: Not reported

Handler Activities Summary:

U.S. importer of hazardous waste: No

Mixed waste (haz. and radioactive): No

Recycler of hazardous waste: No

Transporter of hazardous waste: No

Treater, storer or disposer of HW: No

Underground injection activity: No

On-site burner exemption: No

Map ID
Direction
Distance
Elevation

MAP FINDINGS

Site

Database(s)

EDR ID Number
EPA ID Number

RETAIL SHELL SERVICE STATION (Continued)

1006816666

Furnace exemption: No
Used oil fuel burner: No
Used oil processor: No
Used oil refiner: No
Used oil fuel marketer to burner: No
Used oil Specification marketer: No
Used oil transfer facility: No
Used oil transporter: No

. Waste code: D001
. Waste name: IGNITABLE WASTE

. Waste code: D018
. Waste name: BENZENE

Violation Status: No violations found

HAZNET:

envid: 1006816666
Year: 2006
GEPAID: CAR000130542
Contact: R HULL/ENV. REPORTING ANALYST
Telephone: 2818742224
Mailing Name: Not reported
Mailing Address: 12700 NORTHBOROUGH DR 300G03
Mailing City,St,Zip: HOUSTON, TX 770670000
Gen County: Not reported
TSD EPA ID: CAT080013352
TSD County: Not reported
Waste Category: Aqueous solution with total organic residues less than 10 percent
Disposal Method: Recycler
Tons: 0.83
Cat Decode: Aqueous solution with total organic residues less than 10 percent
Method Decode: Recycler
Facility County: Alameda

envid: 1006816666
Year: 2004
GEPAID: CAR000130542
Contact: N CORTEZ/ENV'T'L DATA ANALYST
Telephone: 2818742224
Mailing Name: Not reported
Mailing Address: 12700 NORTHBOROUGH DR MFT240G
Mailing City,St,Zip: HOUSTON, TX 770672508
Gen County: Not reported
TSD EPA ID: WAD991281767
TSD County: Not reported
Waste Category: Other organic solids
Disposal Method: Recycler
Tons: 0.03
Cat Decode: Other organic solids
Method Decode: Recycler
Facility County: Alameda

Map ID
Direction
Distance
Elevation

MAP FINDINGS

Site

Database(s)

EDR ID Number
EPA ID Number

B12
West
< 1/8
0.048 mi.
256 ft.

350 GRAND AVE
OAKLAND, CA 94610

Site 5 of 10 in cluster B

EDR Hist Auto

1009014342
N/A

Relative:
Higher

EDR Historical Auto Stations:

Name: CRANFORD CLIFFORD
Year: 1933
Type: GASOLINE AND OIL SERVICE STATIONS

Actual:
26 ft.

Name: DICKIE W R
Year: 1943
Type: GASOLINE AND OIL SERVICE STATIONS

Name: LAKESIDE VALERO
Year: 2008
Address: 350 GRAND AVE

Name: LAKESIDE VALERO
Year: 2009
Address: 350 GRAND AVE

B13
West
< 1/8
0.048 mi.
256 ft.

LAKE MERRITT CHEVRON
350 GRAND AVE
OAKLAND, CA

Site 6 of 10 in cluster B

UST

U004228576
N/A

Relative:
Higher

ALAMEDA CO. UST:

Facility ID: FA0321179
Facility Status: Active
Program Element: 4102
Description: UNDERGROUND STORAGE TANK 2 CONTAINERS
Inspection Date: 05/11/2017
Closed: Not reported
Owner Name: Sanjiv Patel
Owner ID: OW0324470
Fstatus Decode: Open

Actual:
26 ft.

B14
West
< 1/8
0.048 mi.
256 ft.

PROPEL FUELS, INC. (202016)
350 GRAND AVE
OAKLAND, CA

Site 7 of 10 in cluster B

UST

U004228583
N/A

Relative:
Higher

ALAMEDA CO. UST:

Facility ID: FA0321289
Facility Status: Active
Program Element: 4102
Description: UNDERGROUND STORAGE TANK 2 CONTAINERS
Inspection Date: 07/09/2016
Closed: Not reported
Owner Name: Propel Fuels, Inc.
Owner ID: OW0324507
Fstatus Decode: Open

Actual:
26 ft.

Map ID
Direction
Distance
Elevation

MAP FINDINGS

EDR ID Number
EPA ID Number

B15
West
< 1/8
0.076 mi.
402 ft.

447 PERKINS ST
OAKLAND, CA 94610

Site 8 of 10 in cluster B

EDR Hist Cleaner

1009140510
N/A

Relative:
Higher

EDR Historical Cleaners:

Actual:
29 ft.

Name: PERKINS CLEANERS
Year: 1967
Type: CLEANERS AND DYERS

Name: PERKINS CLEANERS
Year: 2001
Address: 447 PERKINS ST

Name: PERKINS CLEANERS
Year: 2002
Address: 447 PERKINS ST

Name: PERKINS CLEANERS
Year: 2005
Address: 447 PERKINS ST

Name: PERKINS CLEANERS
Year: 2006
Address: 447 PERKINS ST

Name: PERKINS CLEANERS
Year: 2007
Address: 447 PERKINS ST

Name: PERKINS CLEANERS
Year: 2008
Address: 447 PERKINS ST

Name: PERKINS CLEANERS
Year: 2010
Address: 447 PERKINS ST

Name: PERKINS CLEANERS
Year: 2011
Address: 447 PERKINS ST

Name: PERKINS CLEANERS
Year: 2012
Address: 447 PERKINS ST

B16
West
< 1/8
0.076 mi.
402 ft.

PERKINS CLEANERS
447 PERKINS ST
OAKLAND, CA 94610

Site 9 of 10 in cluster B

DRYCLEANERS
EMI

S100942190
N/A

Relative:
Higher

DRYCLEANERS:

Actual:
29 ft.

EPA Id: CAL000219793
NAICS Code: 81232
NAICS Description: Drycleaning and Laundry Services (except Coin-Operated)
SIC Code: 7211
SIC Description: Power Laundries, Family and Commercial
Create Date: 06/30/2000

Map ID
Direction
Distance
Elevation

MAP FINDINGS

Site

Database(s)

EDR ID Number
EPA ID Number

PERKINS CLEANERS (Continued)

S100942190

Facility Active: Yes
Inactive Date: Not reported
Facility Addr2: Not reported
Owner Name: YOUN SEOP CHANG
Owner Address: 447 PERKINS ST
Owner Address 2: Not reported
Owner Telephone: 5104447768
Contact Name: YOUN SEOP CHANG/OWNER
Contact Address: 447 PERKINS ST
Contact Address 2: Not reported
Contact Telephone: 5104447768
Mailing Name: Not reported
Mailing Address 1: 447 PERKINS ST
Mailing Address 2: Not reported
Mailing City: OAKLAND
Mailing State: CA
Mailing Zip: 946104722
Owner Fax: 2
Region Code: 0000000000

EMI:

Year: 1996
County Code: 1
Air Basin: SF
Facility ID: 6383
Air District Name: BA
SIC Code: 7216
Air District Name: BAY AREA AQMD
Community Health Air Pollution Info System: Not reported
Consolidated Emission Reporting Rule: Not reported
Total Organic Hydrocarbon Gases Tons/Yr: 0
Reactive Organic Gases Tons/Yr: 0
Carbon Monoxide Emissions Tons/Yr: 0
NOX - Oxides of Nitrogen Tons/Yr: 0
SOX - Oxides of Sulphur Tons/Yr: 0
Particulate Matter Tons/Yr: 0
Part. Matter 10 Micrometers and Smlr Tons/Yr: 0

Year: 1997
County Code: 1
Air Basin: SF
Facility ID: 6383
Air District Name: BA
SIC Code: 7216
Air District Name: BAY AREA AQMD
Community Health Air Pollution Info System: Not reported
Consolidated Emission Reporting Rule: Not reported
Total Organic Hydrocarbon Gases Tons/Yr: 0
Reactive Organic Gases Tons/Yr: 0
Carbon Monoxide Emissions Tons/Yr: 0
NOX - Oxides of Nitrogen Tons/Yr: 0
SOX - Oxides of Sulphur Tons/Yr: 0
Particulate Matter Tons/Yr: 0
Part. Matter 10 Micrometers and Smlr Tons/Yr: 0

Map ID
Direction
Distance
Elevation

MAP FINDINGS

Site

Database(s)

EDR ID Number
EPA ID Number

17
SSW
< 1/8
0.079 mi.
416 ft.

CHAMPLIN FAMILY TRUST
485 ELLITA
OAKLAND, CA 94610

LUST
Alameda County CS
HIST CORTESE

S103723099
N/A

Relative:
Lower

Actual:
16 ft.

LUST:

Region: STATE
Global Id: T0600102270
Latitude: 37.807965
Longitude: -122.255247
Case Type: LUST Cleanup Site
Status: Completed - Case Closed
Status Date: 01/29/1999
Lead Agency: ALAMEDA COUNTY LOP
Case Worker: Not reported
Local Agency: Not reported
RB Case Number: 01-2462
LOC Case Number: RO0000816
File Location: All Files are on GeoTracker or in the Local Agency Database
Potential Media Affect: Other Groundwater (uses other than drinking water)
Potential Contaminants of Concern: Heating Oil / Fuel Oil
Site History: Not reported

[Click here to access the California GeoTracker records for this facility:](#)

Contact:

Global Id: T0600102270
Contact Type: Regional Board Caseworker
Contact Name: Regional Water Board
Organization Name: SAN FRANCISCO BAY RWQCB (REGION 2)
Address: 1515 CLAY ST SUITE 1400
City: OAKLAND
Email: Not reported
Phone Number: Not reported

Status History:

Global Id: T0600102270
Status: Completed - Case Closed
Status Date: 01/29/1999

Global Id: T0600102270
Status: Open - Case Begin Date
Status Date: 08/24/1998

Regulatory Activities:

Global Id: T0600102270
Action Type: Other
Date: 08/24/1998
Action: Leak Reported

Global Id: T0600102270
Action Type: REMEDIATION
Date: 09/09/9999
Action: Excavation

LUST REG 2:

Map ID
Direction
Distance
Elevation

MAP FINDINGS

Site

Database(s)

EDR ID Number
EPA ID Number

CHAMPLIN FAMILY TRUST (Continued)

S103723099

Region: 2
Facility Id: 01-2462
Facility Status: Case Closed
Case Number: 6609
How Discovered: Tank Closure
Leak Cause: Corrosion
Leak Source: Tank
Date Leak Confirmed: Not reported
Oversight Program: LUST
Prelim. Site Assessment Workplan Submitted: Not reported
Preliminary Site Assessment Began: Not reported
Pollution Characterization Began: Not reported
Pollution Remediation Plan Submitted: Not reported
Date Remediation Action Underway: Not reported
Date Post Remedial Action Monitoring Began: Not reported

Alameda County CS:

Status: Case Closed
Record Id: RO0000816
PE: 5602
Facility Status: Case Closed

HIST CORTESE:

Region: CORTESE
Facility County Code: 1
Reg By: LTNKA
Reg Id: 01-2462

B18
West
< 1/8
0.079 mi.
417 ft.

THE ULTRA JANITORIAL SYSTEM
346 GRAND AVE
OAKLAND, CA 94610
Site 10 of 10 in cluster B

RCRA NonGen / NLR **1000905071**
FINDS **CA0000325159**
ECHO

Relative:
Higher

RCRA NonGen / NLR:

Actual:
29 ft.

Date form received by agency: 05/18/1994
Facility name: THE ULTRA JANITORIAL SYSTEM
Facility address: 346 GRAND AVE
OAKLAND, CA 94610
EPA ID: CA0000325159
Mailing address: P O BOX 29901
OAKLAND, CA 94604
Contact: BEN JOHNSON
Contact address: 346 GRAND AVE
OAKLAND, CA 94610
Contact country: US
Contact telephone: (510) 465-7960
Contact email: Not reported
EPA Region: 09
Classification: Non-Generator
Description: Handler: Non-Generators do not presently generate hazardous waste

Owner/Operator Summary:

Owner/operator name: LONNIE E SPILLER
Owner/operator address: P O BOX 29901
OAKLAND, CA 94604

Map ID
Direction
Distance
Elevation

MAP FINDINGS

Site

Database(s)

EDR ID Number
EPA ID Number

THE ULTRA JANITORIAL SYSTEM (Continued)

1000905071

Owner/operator country: Not reported
Owner/operator telephone: (510) 465-7960
Legal status: Private
Owner/Operator Type: Owner
Owner/Op start date: Not reported
Owner/Op end date: Not reported

Handler Activities Summary:

U.S. importer of hazardous waste: No
Mixed waste (haz. and radioactive): No
Recycler of hazardous waste: No
Transporter of hazardous waste: Yes
Treater, storer or disposer of HW: No
Underground injection activity: No
On-site burner exemption: No
Furnace exemption: No
Used oil fuel burner: No
Used oil processor: No
User oil refiner: No
Used oil fuel marketer to burner: No
Used oil Specification marketer: No
Used oil transfer facility: No
Used oil transporter: No

Violation Status: No violations found

FINDS:

Registry ID: 110002616642

Environmental Interest/Information System

RCRAInfo is a national information system that supports the Resource Conservation and Recovery Act (RCRA) program through the tracking of events and activities related to facilities that generate, transport, and treat, store, or dispose of hazardous waste. RCRAInfo allows RCRA program staff to track the notification, permit, compliance, and corrective action activities required under RCRA.

ECHO:

Envid: 1000905071
Registry ID: 110002616642
DFR URL: http://echo.epa.gov/detailed_facility_report?fid=110002616642

**C19
ESE
< 1/8
0.079 mi.
417 ft.**

**ENGLE VERNE
440 GRAND AVE
OAKLAND, CA**

Site 1 of 3 in cluster C

**EDR Hist Auto 1009013311
N/A**

**Relative:
Lower**

EDR Historical Auto Stations:

Name: ENGLE VERNE
Year: 1943
Type: GASOLINE AND OIL SERVICE STATIONS

**Actual:
21 ft.**

Map ID
Direction
Distance
Elevation

MAP FINDINGS

EDR ID Number
EPA ID Number

C20
ESE
< 1/8
0.095 mi.
501 ft.

JOHNSON & GREGORY
439 GRAND AVE
OAKLAND, CA
Site 2 of 3 in cluster C

EDR Hist Auto

1009014623
N/A

Relative:
Lower

EDR Historical Auto Stations:

Name: JOHNSON & GREGORY
Year: 1933
Type: GASOLINE AND OIL SERVICE STATIONS

Actual:
19 ft.

C21
ESE
< 1/8
0.106 mi.
562 ft.

CHEVRON #9-0006 / GULF #0006
460 GRAND AVE
OAKLAND, CA 94610
Site 3 of 3 in cluster C

LUST
SLIC

S102431085
N/A

Alameda County CS
HIST CORTESE

Relative:
Lower

LUST:

Region: STATE
Global Id: T0600100563
Latitude: 37.808981
Longitude: -122.252418
Case Type: LUST Cleanup Site
Status: Completed - Case Closed
Status Date: 12/03/1998
Lead Agency: ALAMEDA COUNTY LOP
Case Worker: Not reported
Local Agency: Not reported
RB Case Number: 01-0611
LOC Case Number: RO0000839
File Location: All Files are on GeoTracker or in the Local Agency Database
Potential Media Affect: Other Groundwater (uses other than drinking water)
Potential Contaminants of Concern: Gasoline
Site History: Not reported

Actual:
20 ft.

[Click here to access the California GeoTracker records for this facility:](#)

Contact:

Global Id: T0600100563
Contact Type: Regional Board Caseworker
Contact Name: Regional Water Board
Organization Name: SAN FRANCISCO BAY RWQCB (REGION 2)
Address: 1515 CLAY ST SUITE 1400
City: OAKLAND
Email: Not reported
Phone Number: Not reported

Status History:

Global Id: T0600100563
Status: Completed - Case Closed
Status Date: 12/03/1998

Global Id: T0600100563
Status: Open - Case Begin Date
Status Date: 11/30/1990

Regulatory Activities:

Global Id: T0600100563
Action Type: Other

Map ID
Direction
Distance
Elevation

MAP FINDINGS

Site

Database(s)

EDR ID Number
EPA ID Number

CHEVRON #9-0006 / GULF #0006 (Continued)

S102431085

Date: 11/30/1990
Action: Leak Reported

Global Id: T0600100563
Action Type: RESPONSE
Date: 11/18/2003
Action: Correspondence

Global Id: T0600100563
Action Type: REMEDIATION
Date: 01/03/1994
Action: Excavation

Global Id: T0600100563
Action Type: ENFORCEMENT
Date: 10/11/2001
Action: Staff Letter - #20011011

LUST REG 2:

Region: 2
Facility Id: 01-0611
Facility Status: Case Closed
Case Number: 3615
How Discovered: Tank Closure
Leak Cause: Structure Failure
Leak Source: Tank
Date Leak Confirmed: 1/3/1992
Oversight Program: LUST
Prelim. Site Assessment Workplan Submitted: Not reported
Preliminary Site Assessment Began: 1/15/1993
Pollution Characterization Began: Not reported
Pollution Remediation Plan Submitted: Not reported
Date Remediation Action Underway: Not reported
Date Post Remedial Action Monitoring Began: Not reported

SLIC:

Region: STATE
Facility Status: Completed - Case Closed
Status Date: 10/11/2001
Global Id: T06019779893
Lead Agency: ALAMEDA COUNTY LOP
Lead Agency Case Number: RO0002467
Latitude: 37.8089808172691
Longitude: -122.252452969551
Case Type: Cleanup Program Site
Case Worker: MD
Local Agency: ALAMEDA COUNTY LOP
RB Case Number: NA
File Location: All Files are on GeoTracker or in the Local Agency Database
Potential Media Affected: Other Groundwater (uses other than drinking water)
Potential Contaminants of Concern: Benzene, Diesel, Gasoline
Site History: Five USTs were removed from the site in 1991 and 1994. Contaminated soil was excavated and groundwater wells were installed. A case closure summary was issued by ACEH on November 19, 1996 with land use restrictions including a 15 foot set back from Grand Ave or the

Map ID
Direction
Distance
Elevation

MAP FINDINGS

Site

Database(s)

EDR ID Number
EPA ID Number

CHEVRON #9-0006 / GULF #0006 (Continued)

S102431085

excavation of soil to 15 feet within the setback zone. Additional soil samples were collected in June 2001 to evaluate conditions within the setback zone. Following additional sampling and analysis in 2001, ACEH and RWQCB concurred with the recommendation that the site have unrestricted land use. ACEH issued a closure letter without restrictive land use conditions on October 11, 2001. Not all historic documents for the fuel leak case may be available on GeoTracker. A more complete historic case file for this site is located on the Alameda County Environmental Health website at: <http://ehgis.acgov.org/dehpublic/dehpublic.jsp>.

Click here to access the California GeoTracker records for this facility:

Alameda County CS:

Status: Case Closed
Record Id: RO0000839
PE: 5602
Facility Status: Case Closed

Status: Leak Confirmation
Record Id: RO0002467
PE: 5502
Facility Status: Leak Confirmation

Status: Case Closed
Record Id: RO0002467
PE: 5502
Facility Status: Case Closed

HIST CORTESE:

Region: CORTESE
Facility County Code: 1
Reg By: LTNKA
Reg Id: 01-0611

22
SE
< 1/8
0.120 mi.
635 ft.

**LAKESIDE PARK
468 BELLEVUE AVE
OAKLAND, CA 94610**

**LUST
Alameda County CS
HIST CORTESE**

**S100226707
N/A**

**Relative:
Lower**

LUST:

Region: STATE
Global Id: T0600100811
Latitude: 37.8084573969257
Longitude: -122.252372503281
Case Type: LUST Cleanup Site
Status: Completed - Case Closed
Status Date: 01/27/2016
Lead Agency: SAN FRANCISCO BAY RWQCB (REGION 2)
Case Worker: JMJ
Local Agency: Not reported
RB Case Number: 01-0878
LOC Case Number: RO0003062
File Location: All Files are on GeoTracker or in the Local Agency Database
Potential Media Affect: Under Investigation
Potential Contaminants of Concern: Diesel

**Actual:
17 ft.**

Map ID
Direction
Distance
Elevation

MAP FINDINGS

Site

Database(s)

EDR ID Number
EPA ID Number

LAKESIDE PARK (Continued)

S100226707

Site History: UST removed from the site. However, analytical data and/or Tank Removal Report not yet received. No response to a request for documents. Site needs to be evaluated.

[Click here to access the California GeoTracker records for this facility:](#)

Contact:

Global Id: T0600100811
Contact Type: Regional Board Caseworker
Contact Name: JOHN JANG
Organization Name: SAN FRANCISCO BAY RWQCB (REGION 2)
Address: 1515 CLAY STREET, SUITE 1400
City: OAKLAND
Email: jjang@waterboards.ca.gov
Phone Number: Not reported

Status History:

Global Id: T0600100811
Status: Completed - Case Closed
Status Date: 01/27/2016

Global Id: T0600100811
Status: Open - Case Begin Date
Status Date: 01/11/1989

Global Id: T0600100811
Status: Open - Site Assessment
Status Date: 01/11/1989

Regulatory Activities:

Global Id: T0600100811
Action Type: Other
Date: 04/11/1989
Action: Leak Discovery

Global Id: T0600100811
Action Type: Other
Date: 04/11/1989
Action: Leak Reported

Global Id: T0600100811
Action Type: RESPONSE
Date: 12/08/2015
Action: Email Correspondence

Global Id: T0600100811
Action Type: RESPONSE
Date: 12/08/2015
Action: Email Correspondence

Global Id: T0600100811
Action Type: ENFORCEMENT
Date: 07/21/2010
Action: Staff Letter - #20100721

Global Id: T0600100811
Action Type: ENFORCEMENT

Map ID
Direction
Distance
Elevation

MAP FINDINGS

Site

Database(s)

EDR ID Number
EPA ID Number

LAKESIDE PARK (Continued)

S100226707

Date: 06/14/2012
Action: Referral to Regional Board - #20120614

Global Id: T0600100811
Action Type: RESPONSE
Date: 09/20/2010
Action: Tank Removal Report / UST Sampling Report

Global Id: T0600100811
Action Type: ENFORCEMENT
Date: 02/14/2013
Action: File Review - Closure

Global Id: T0600100811
Action Type: ENFORCEMENT
Date: 06/12/1995
Action: Other Report

Global Id: T0600100811
Action Type: ENFORCEMENT
Date: 11/18/2015
Action: Staff Letter

Global Id: T0600100811
Action Type: Other
Date: 04/11/1989
Action: Leak Stopped

Alameda County CS:

Status: Leak Confirmation
Record Id: RO0003062
PE: 5602
Facility Status: Leak Confirmation

Status: 11
Record Id: RO0003062
PE: 5602
Facility Status: Not reported

HIST CORTESE:

Region: CORTESE
Facility County Code: 1
Reg By: LTNKA
Reg Id: 01-0878

23
NW
1/8-1/4
0.134 mi.
707 ft.

LAWLER APARTMENTS
431 LEE STREET
OAKLAND, CA 92626

Notify 65 S100179333
N/A

Relative:
Higher

NOTIFY 65:
Date Reported: Not reported
Staff Initials: Not reported
Board File Number: Not reported
Facility Type: Not reported

Actual:
41 ft.

Map ID
Direction
Distance
Elevation

MAP FINDINGS

Site

Database(s)

EDR ID Number
EPA ID Number

LAWLER APARTMENTS (Continued)

S100179333

Discharge Date: Not reported
Issue Date: Not reported
Incident Description: Not reported

D24
East
1/8-1/4
0.181 mi.
957 ft.
500 GRAND REDEVELOPMENT
500 GRAND AVE
OAKLAND, CA 94611
Site 1 of 3 in cluster D

Alameda County CS
S117978973
N/A

Relative: Alameda County CS:
Lower Status: Pollution Characterization
Record Id: RO0003175
Actual: PE: 5502
20 ft. Facility Status: Pollution Characterization

D25
East
1/8-1/4
0.181 mi.
957 ft.
TEXACO COMPANIES INC
500 GRAND
OAKLAND, CA 94612
Site 2 of 3 in cluster D

LUST
SLIC
S101580164
N/A
Alameda County CS
SWEEPS UST
CA FID UST
HIST CORTESE

Relative: LUST:
Lower Region: STATE
Actual: Global Id: T0600101355
20 ft. Latitude: 37.8088536709682
Longitude: -122.251310348511
Case Type: LUST Cleanup Site
Status: Completed - Case Closed
Status Date: 09/21/2011
Lead Agency: ALAMEDA COUNTY LOP
Case Worker: MD
Local Agency: ALAMEDA COUNTY LOP
RB Case Number: 01-1467
LOC Case Number: RO0000391
File Location: All Files are on GeoTracker or in the Local Agency Database
Potential Media Affect: Other Groundwater (uses other than drinking water)
Potential Contaminants of Concern: Gasoline
Site History: The site has been occupied by a service station since as early as 1946; however, the earliest date is unknown. The former USTs are reported to have been installed in the mid-1980s. Wells MW-8A to MW-8D were installed in June 1988. In September 1988 a soil gas survey was conducted. In October 1988 soil bores B-1 to B-4 were installed. In March 1989 bore B-5 was installed, MW-8D was destroyed, and wells MW-8F and MW-8G were installed. In October 1989 bores B-8 to B-9 were installed. In January 1990 bores B-10 to B-12 and wells MW-8H to MW-8K were installed. Bores B-13 and B-14 are reported to have been installed in the second quarter 1990. The waste oil UST was removed in September 1990 and an overexcavation of the area was conducted in October 1990. In January 1991 a clay pipe previously used to convey waste oil to the waste oil UST was removed; the pipe was characterized as broken at the time of installation. In April 1992 three 10,000-gallon gasoline USTs, two dispenser islands, and piping were removed from the site, and UST pit was overexcavated. In May 1992 an overexcavation of the former dispenser area was

Map ID
Direction
Distance
Elevation

MAP FINDINGS

Site

Database(s)

EDR ID Number
EPA ID Number

TEXACO COMPANIES INC (Continued)

S101580164

conducted. In August 1992 wells MW-8A and MW-8E were decommissioned. In January 1993 the northern area of the site was excavated. In April 1993 wells MW-8A and MW-8C were decommissioned. In May 1993 wells MW-8K and MW-8L were installed. Between December 1996 and March 2000 ORC socks were installed and periodically replaced in wells MW-8F, MW-8G, and MW-8I. In November 2006 bores S-1 to S-3 were installed for a soil vapor investigation. In March 2008 soil vapor bores SV-4 to SV-8 were installed, but due to shallow groundwater, vapor samples could not be collected; grab groundwater samples were instead collected. Verification groundwater monitored was conducted in late 2009.

[Click here to access the California GeoTracker records for this facility:](#)

Contact:

Global Id:	T0600101355
Contact Type:	Local Agency Caseworker
Contact Name:	MARK DETTERMAN
Organization Name:	ALAMEDA COUNTY LOP
Address:	1131 HARBOR BAY PARKWAY
City:	ALAMEDA
Email:	mark.detterman@acgov.org
Phone Number:	5105676876
Global Id:	T0600101355
Contact Type:	Regional Board Caseworker
Contact Name:	Regional Water Board
Organization Name:	SAN FRANCISCO BAY RWQCB (REGION 2)
Address:	1515 CLAY ST SUITE 1400
City:	OAKLAND
Email:	Not reported
Phone Number:	Not reported

Status History:

Global Id:	T0600101355
Status:	Completed - Case Closed
Status Date:	09/21/2011
Global Id:	T0600101355
Status:	Open - Case Begin Date
Status Date:	11/02/1988
Global Id:	T0600101355
Status:	Open - Site Assessment
Status Date:	11/02/1988
Global Id:	T0600101355
Status:	Open - Site Assessment
Status Date:	06/24/1993

Regulatory Activities:

Global Id:	T0600101355
Action Type:	ENFORCEMENT
Date:	09/21/2011
Action:	Closure/No Further Action Letter - #20110921
Global Id:	T0600101355

Map ID
Direction
Distance
Elevation

MAP FINDINGS

Site

Database(s)

EDR ID Number
EPA ID Number

TEXACO COMPANIES INC (Continued)

S101580164

Action Type:	RESPONSE
Date:	12/28/2010
Action:	Clean Up Fund - 5-Year Review Summary
Global Id:	T0600101355
Action Type:	RESPONSE
Date:	09/16/2011
Action:	Well Destruction Report
Global Id:	T0600101355
Action Type:	Other
Date:	07/20/1988
Action:	Leak Discovery
Global Id:	T0600101355
Action Type:	Other
Date:	02/03/1989
Action:	Leak Reported
Global Id:	T0600101355
Action Type:	ENFORCEMENT
Date:	05/13/2009
Action:	Staff Letter - #20090513
Global Id:	T0600101355
Action Type:	ENFORCEMENT
Date:	03/11/2011
Action:	Notification - Public Notice of Case Closure
Global Id:	T0600101355
Action Type:	ENFORCEMENT
Date:	04/27/2011
Action:	Staff Letter - #20110427
Global Id:	T0600101355
Action Type:	ENFORCEMENT
Date:	07/10/2009
Action:	Staff Letter - #20090710
Global Id:	T0600101355
Action Type:	ENFORCEMENT
Date:	07/24/2009
Action:	Staff Letter - #20090724
Global Id:	T0600101355
Action Type:	ENFORCEMENT
Date:	09/30/2008
Action:	Staff Letter - #20080930

LUST REG 2:

Region:	2
Facility Id:	01-1467
Facility Status:	Pollution Characterization
Case Number:	1109
How Discovered:	Tank Closure
Leak Cause:	Structure Failure

Map ID
Direction
Distance
Elevation

MAP FINDINGS

Site

Database(s)

EDR ID Number
EPA ID Number

TEXACO COMPANIES INC (Continued)

S101580164

Leak Source: Tank
Date Leak Confirmed: Not reported
Oversight Program: LUST
Prelim. Site Assessment Workplan Submitted: Not reported
Preliminary Site Assessment Began: 6/30/1988
Pollution Characterization Began: 10/31/1988
Pollution Remediation Plan Submitted: Not reported
Date Remediation Action Underway: Not reported
Date Post Remedial Action Monitoring Began: Not reported

SLIC:

Region: STATE
Facility Status: **Open - Site Assessment**
Status Date: 09/24/2015
Global Id: T10000007707
Lead Agency: ALAMEDA COUNTY LOP
Lead Agency Case Number: RO0003175
Latitude: 37.8087925886184
Longitude: -122.251368212814
Case Type: Cleanup Program Site
Case Worker: MD
Local Agency: ALAMEDA COUNTY LOP
RB Case Number: Not reported
File Location: All Files are on GeoTracker or in the Local Agency Database
Potential Media Affected: Under Investigation
Potential Contaminants of Concern: Gasoline
Site History: Former fuel leak case RO0000391 was closed for this site on September 21, 2011 with site management requirements. This case was opened in order to assess current conditions and proposed redevelopment of the site.

[Click here to access the California GeoTracker records for this facility:](#)

Alameda County CS:

Status: Leak Confirmation
Record Id: RO0000391
PE: 5602
Facility Status: Leak Confirmation

Status: Pollution Characterization
Record Id: RO0000391
PE: 5602
Facility Status: Pollution Characterization

Status: Case Closed
Record Id: RO0000391
PE: 5602
Facility Status: Case Closed

SWEEPS UST:

Status: Not reported
Comp Number: 2545
Number: Not reported
Board Of Equalization: Not reported
Referral Date: Not reported
Action Date: Not reported

Map ID
Direction
Distance
Elevation

MAP FINDINGS

Site

Database(s)

EDR ID Number
EPA ID Number

TEXACO COMPANIES INC (Continued)

S101580164

Created Date: Not reported
Owner Tank Id: Not reported
SWRCB Tank Id: 01-000-002545-000003
Tank Status: Not reported
Capacity: 10000
Active Date: Not reported
Tank Use: M.V. FUEL
STG: PRODUCT
Content: REG UNLEADED
Number Of Tanks: 2

Status: Not reported
Comp Number: 2545
Number: Not reported
Board Of Equalization: Not reported
Referral Date: Not reported
Action Date: Not reported
Created Date: Not reported
Owner Tank Id: Not reported
SWRCB Tank Id: 01-000-002545-000004
Tank Status: Not reported
Capacity: 550
Active Date: Not reported
Tank Use: EMPTY
STG: WASTE
Content: WASTE OIL
Number Of Tanks: Not reported

Status: Active
Comp Number: 2545
Number: 1
Board Of Equalization: Not reported
Referral Date: 05-08-92
Action Date: 05-08-92
Created Date: 01-10-91
Owner Tank Id: 351519
SWRCB Tank Id: 01-000-002545-000001
Tank Status: A
Capacity: 10000
Active Date: 05-08-92
Tank Use: M.V. FUEL
STG: P
Content: REG UNLEADED
Number Of Tanks: 2

Status: Active
Comp Number: 2545
Number: 1
Board Of Equalization: Not reported
Referral Date: 05-08-92
Action Date: 05-08-92
Created Date: 01-10-91
Owner Tank Id: 2
SWRCB Tank Id: 01-000-002545-000002
Tank Status: A
Capacity: 10000
Active Date: 05-08-92

Map ID
Direction
Distance
Elevation

MAP FINDINGS

Site

Database(s)

EDR ID Number
EPA ID Number

TEXACO COMPANIES INC (Continued)

S101580164

Tank Use: M.V. FUEL
STG: P
Content: LEADED
Number Of Tanks: Not reported

CA FID UST:

Facility ID: 01001585
Regulated By: UTNKA
Regulated ID: Not reported
Cortese Code: Not reported
SIC Code: Not reported
Facility Phone: 4159995015
Mail To: Not reported
Mailing Address: 4550 DACOMA
Mailing Address 2: Not reported
Mailing City,St,Zip: OAKLAND 94612
Contact: Not reported
Contact Phone: Not reported
DUNs Number: Not reported
NPDES Number: Not reported
EPA ID: Not reported
Comments: Not reported
Status: Active

HIST CORTESE:

Region: CORTESE
Facility County Code: 1
Reg By: LTNKA
Reg Id: 01-1467

D26
East
1/8-1/4
0.181 mi.
957 ft.

SERVICE STATION
500 GRAND AVENUE
OAKLAND, CA 92626

Site 3 of 3 in cluster D

Notify 65 **S100178954**
N/A

Relative: NOTIFY 65:
Lower Date Reported: Not reported
Staff Initials: Not reported
Actual: Board File Number: Not reported
20 ft. Facility Type: Not reported
Discharge Date: Not reported
Issue Date: Not reported
Incident Description: Not reported

E27
NNE
1/4-1/2
0.332 mi.
1755 ft.

PRIVATE RESIDENCE
PRIVATE RESIDENCE
OAKLAND, CA 94610

Site 1 of 2 in cluster E

LUST **S110653931**
N/A

Relative: LUST:
Higher Region: STATE
Global Id: T0600101769
Actual: Latitude: 37.814012
103 ft.

Map ID
Direction
Distance
Elevation

MAP FINDINGS

Site

Database(s)

EDR ID Number
EPA ID Number

PRIVATE RESIDENCE (Continued)

S110653931

Longitude: -122.253144
Case Type: LUST Cleanup Site
Status: Completed - Case Closed
Status Date: 05/06/1994
Lead Agency: ALAMEDA COUNTY LOP
Case Worker: Not reported
Local Agency: Not reported
RB Case Number: 01-1908
LOC Case Number: RO0000688
File Location: All Files are on GeoTracker or in the Local Agency Database
Potential Media Affect: Soil
Potential Contaminants of Concern: Heating Oil / Fuel Oil
Site History: Not reported

Click here to access the California GeoTracker records for this facility:

Contact:

Global Id: T0600101769
Contact Type: Regional Board Caseworker
Contact Name: Regional Water Board
Organization Name: SAN FRANCISCO BAY RWQCB (REGION 2)
Address: 1515 CLAY ST SUITE 1400
City: OAKLAND
Email: Not reported
Phone Number: Not reported

Status History:

Global Id: T0600101769
Status: Completed - Case Closed
Status Date: 05/06/1994

Global Id: T0600101769
Status: Open - Case Begin Date
Status Date: 11/16/1993

Regulatory Activities:

Global Id: T0600101769
Action Type: Other
Date: 11/16/1993
Action: Leak Reported

Global Id: T0600101769
Action Type: REMEDIATION
Date: 09/09/9999
Action: Excavation

E28
NNE
1/4-1/2
0.333 mi.
1758 ft.
RESIDENCE
299 EUCLID AVE
OAKLAND, CA 94610
Site 2 of 2 in cluster E

Relative:
Higher

LUST REG 2:
Region: 2
Facility Id: 01-1908
Facility Status: Case Closed

Actual:
103 ft.

LUST
Alameda County CS
SWEEPS UST
HIST CORTESE
S100855042
N/A

Map ID
Direction
Distance
Elevation

MAP FINDINGS

Site

Database(s)

EDR ID Number
EPA ID Number

RESIDENCE (Continued)

S100855042

Case Number: 4468
How Discovered: Tank Closure
Leak Cause: UNK
Leak Source: UNK
Date Leak Confirmed: 1/24/1994
Oversight Program: LUST
Prelim. Site Assessment Workplan Submitted: Not reported
Preliminary Site Assessment Began: Not reported
Pollution Characterization Began: Not reported
Pollution Remediation Plan Submitted: Not reported
Date Remediation Action Underway: Not reported
Date Post Remedial Action Monitoring Began: Not reported

Alameda County CS:

Status: Case Closed
Record Id: RO0000688
PE: 5602
Facility Status: Case Closed

SWEEPS UST:

Status: Not reported
Comp Number: 9245
Number: Not reported
Board Of Equalization: Not reported
Referral Date: Not reported
Action Date: Not reported
Created Date: Not reported
Owner Tank Id: Not reported
SWRCB Tank Id: 01-000-009245-000001
Tank Status: Not reported
Capacity: 250
Active Date: Not reported
Tank Use: PETROLEUM
STG: PRODUCT
Content: HOME HEATING
Number Of Tanks: 1

HIST CORTESE:

Region: CORTESE
Facility County Code: 1
Reg By: LTNKA
Reg Id: 01-1908

29
WNW
1/4-1/2
0.347 mi.
1830 ft.

90019
210 GRAND AVE
OAKLAND, CA 94610

LUST S101624464
Alameda County CS
SWEEPS UST
CA FID UST
HIST CORTESE
N/A

Relative:
Lower

LUST:

Region: STATE
Global Id: T0600100313
Latitude: 37.8108540807285
Longitude: -122.260719537735
Case Type: LUST Cleanup Site
Status: Open - Assessment & Interim Remedial Action

Actual:
13 ft.

Map ID
Direction
Distance
Elevation

MAP FINDINGS

Site

Database(s)

EDR ID Number
EPA ID Number

90019 (Continued)

S101624464

Status Date: 06/20/1990
Lead Agency: ALAMEDA COUNTY LOP
Case Worker: MD
Local Agency: ALAMEDA COUNTY LOP
RB Case Number: 01-0341
LOC Case Number: RO0000137
File Location: All Files are on GeoTracker or in the Local Agency Database
Potential Media Affect: Other Groundwater (uses other than drinking water)
Potential Contaminants of Concern: Gasoline
Site History: In July 1988 an ATT manhole 300 feet west of the site was found to have gasoline leaking into it, and a request to test the USTs was made. In February 1989 a soil vapor survey (VP-1 to VP-19) was conducted at the site; concentrations indicated a release. In March 1989 wells MW-1 to MW-5 were installed. In June 1990 wells MW-6 to MW-9 were installed offsite. In June 1990 the station was demolished and three 10,000-gallon gasoline USTs and one 1,000-gallon waste oil UST were removed. Well MW-2 was destroyed in the process of overexcavating impacted soil in 1990 and 1991; approximately 1,500 cubic yards were excavated. Of that total approximately 800 cubic yards were aerated and reused onsite. In December 1992 the City of Oakland purchased the property. A parking lot and landscaping was constructed over the western portion of the site and Bay Place was expanded over the eastern portion. In January 1993 a groundwater extraction system was installed in well MW-5. The system was shut down in January 1995 due to low production rates. On December 1, 1995 wells MW-1 and MW-3 were decommissioned. In November 1996 an additional 200 cubic yards of soil was excavated due to the installation of a new storm drain on Montecito Avenue. A one week long two-phase extraction pilot test was conducted on well MW-5 in September 2005. In August 2008 periodic injection of oxygen into well MW-5 was proposed; work was implemented in February 2009.

[Click here to access the California GeoTracker records for this facility:](#)

Contact:

Global Id: T0600100313
Contact Type: Local Agency Caseworker
Contact Name: MARK DETTERMAN
Organization Name: ALAMEDA COUNTY LOP
Address: 1131 HARBOR BAY PARKWAY
City: ALAMEDA
Email: mark.detterman@acgov.org
Phone Number: 5105676876

Global Id: T0600100313
Contact Type: Regional Board Caseworker
Contact Name: Regional Water Board
Organization Name: SAN FRANCISCO BAY RWQCB (REGION 2)
Address: 1515 CLAY ST SUITE 1400
City: OAKLAND
Email: Not reported
Phone Number: Not reported

Status History:

Global Id: T0600100313
Status: Open - Assessment & Interim Remedial Action
Status Date: 06/20/1990

Map ID
Direction
Distance
Elevation

MAP FINDINGS

Site

Database(s)

EDR ID Number
EPA ID Number

90019 (Continued)

S101624464

Global Id: T0600100313
Status: Open - Case Begin Date
Status Date: 03/14/1989

Global Id: T0600100313
Status: Open - Site Assessment
Status Date: 03/14/1989

Regulatory Activities:

Global Id: T0600100313
Action Type: RESPONSE
Date: 03/06/1990
Action: Monitoring Report - Semi-Annually

Global Id: T0600100313
Action Type: RESPONSE
Date: 05/05/2006
Action: Monitoring Report - Semi-Annually

Global Id: T0600100313
Action Type: RESPONSE
Date: 04/13/2007
Action: Monitoring Report - Semi-Annually

Global Id: T0600100313
Action Type: RESPONSE
Date: 10/04/2006
Action: Monitoring Report - Semi-Annually

Global Id: T0600100313
Action Type: RESPONSE
Date: 06/01/2011
Action: Monitoring Report - Semi-Annually

Global Id: T0600100313
Action Type: RESPONSE
Date: 12/12/2012
Action: Monitoring Report - Semi-Annually

Global Id: T0600100313
Action Type: RESPONSE
Date: 11/04/2010
Action: Monitoring Report - Semi-Annually

Global Id: T0600100313
Action Type: RESPONSE
Date: 10/08/2009
Action: Monitoring Report - Semi-Annually

Global Id: T0600100313
Action Type: RESPONSE
Date: 05/03/2010
Action: Monitoring Report - Semi-Annually

Global Id: T0600100313
Action Type: RESPONSE
Date: 12/10/2009

Map ID
Direction
Distance
Elevation

MAP FINDINGS

Site

Database(s)

EDR ID Number
EPA ID Number

90019 (Continued)

S101624464

Action:	Monitoring Report - Semi-Annually
Global Id:	T0600100313
Action Type:	RESPONSE
Date:	08/13/2008
Action:	Other Workplan
Global Id:	T0600100313
Action Type:	RESPONSE
Date:	10/25/2007
Action:	Monitoring Report - Semi-Annually
Global Id:	T0600100313
Action Type:	RESPONSE
Date:	09/28/1990
Action:	Other Workplan
Global Id:	T0600100313
Action Type:	RESPONSE
Date:	12/20/1994
Action:	Soil and Water Investigation Report
Global Id:	T0600100313
Action Type:	RESPONSE
Date:	10/13/1990
Action:	Soil and Water Investigation Report
Global Id:	T0600100313
Action Type:	RESPONSE
Date:	06/20/1989
Action:	Soil and Water Investigation Report
Global Id:	T0600100313
Action Type:	RESPONSE
Date:	10/31/2005
Action:	Monitoring Report - Semi-Annually
Global Id:	T0600100313
Action Type:	RESPONSE
Date:	04/07/2005
Action:	Monitoring Report - Semi-Annually
Global Id:	T0600100313
Action Type:	RESPONSE
Date:	04/27/2004
Action:	Monitoring Report - Semi-Annually
Global Id:	T0600100313
Action Type:	RESPONSE
Date:	05/21/2012
Action:	Monitoring Report - Semi-Annually
Global Id:	T0600100313
Action Type:	RESPONSE
Date:	11/11/2011
Action:	Monitoring Report - Semi-Annually

Map ID
Direction
Distance
Elevation

MAP FINDINGS

Site

Database(s)

EDR ID Number
EPA ID Number

90019 (Continued)

S101624464

Global Id:	T0600100313
Action Type:	RESPONSE
Date:	03/25/2010
Action:	Monitoring Report - Semi-Annually
Global Id:	T0600100313
Action Type:	RESPONSE
Date:	08/18/2009
Action:	Monitoring Report - Semi-Annually
Global Id:	T0600100313
Action Type:	RESPONSE
Date:	11/10/2008
Action:	Monitoring Report - Semi-Annually
Global Id:	T0600100313
Action Type:	RESPONSE
Date:	10/14/2004
Action:	Monitoring Report - Semi-Annually
Global Id:	T0600100313
Action Type:	ENFORCEMENT
Date:	12/23/2013
Action:	Staff Letter - #20131223
Global Id:	T0600100313
Action Type:	Other
Date:	06/30/1989
Action:	Leak Discovery
Global Id:	T0600100313
Action Type:	RESPONSE
Date:	04/10/2008
Action:	Monitoring Report - Semi-Annually
Global Id:	T0600100313
Action Type:	RESPONSE
Date:	07/19/1993
Action:	Monitoring Report - Semi-Annually
Global Id:	T0600100313
Action Type:	RESPONSE
Date:	08/19/2013
Action:	Soil and Water Investigation Workplan
Global Id:	T0600100313
Action Type:	RESPONSE
Date:	03/26/2009
Action:	Monitoring Report - Semi-Annually
Global Id:	T0600100313
Action Type:	RESPONSE
Date:	10/28/2008
Action:	Monitoring Report - Semi-Annually
Global Id:	T0600100313
Action Type:	RESPONSE

Map ID
Direction
Distance
Elevation

MAP FINDINGS

Site

Database(s)

EDR ID Number
EPA ID Number

90019 (Continued)

S101624464

Date:	01/06/1995
Action:	Monitoring Report - Semi-Annually
Global Id:	T0600100313
Action Type:	RESPONSE
Date:	08/04/1994
Action:	Monitoring Report - Semi-Annually
Global Id:	T0600100313
Action Type:	RESPONSE
Date:	03/28/1994
Action:	Monitoring Report - Semi-Annually
Global Id:	T0600100313
Action Type:	RESPONSE
Date:	05/05/1993
Action:	Monitoring Report - Semi-Annually
Global Id:	T0600100313
Action Type:	RESPONSE
Date:	07/19/1993
Action:	Monitoring Report - Semi-Annually
Global Id:	T0600100313
Action Type:	RESPONSE
Date:	06/26/1992
Action:	Monitoring Report - Semi-Annually
Global Id:	T0600100313
Action Type:	RESPONSE
Date:	10/26/1992
Action:	Monitoring Report - Semi-Annually
Global Id:	T0600100313
Action Type:	RESPONSE
Date:	09/20/1991
Action:	Monitoring Report - Semi-Annually
Global Id:	T0600100313
Action Type:	RESPONSE
Date:	12/23/1991
Action:	Monitoring Report - Semi-Annually
Global Id:	T0600100313
Action Type:	RESPONSE
Date:	03/13/1992
Action:	Monitoring Report - Semi-Annually
Global Id:	T0600100313
Action Type:	RESPONSE
Date:	11/12/1990
Action:	Monitoring Report - Semi-Annually
Global Id:	T0600100313
Action Type:	RESPONSE
Date:	10/02/1989
Action:	Monitoring Report - Semi-Annually

Map ID
Direction
Distance
Elevation

MAP FINDINGS

Site

Database(s)

EDR ID Number
EPA ID Number

90019 (Continued)

S101624464

Global Id: T0600100313
Action Type: RESPONSE
Date: 01/30/1990
Action: Monitoring Report - Semi-Annually

Global Id: T0600100313
Action Type: RESPONSE
Date: 05/14/1992
Action: Other Workplan

Global Id: T0600100313
Action Type: RESPONSE
Date: 11/12/1996
Action: Monitoring Report - Semi-Annually

Global Id: T0600100313
Action Type: RESPONSE
Date: 10/03/1995
Action: Monitoring Report - Semi-Annually

Global Id: T0600100313
Action Type: RESPONSE
Date: 10/22/2001
Action: Monitoring Report - Semi-Annually

Global Id: T0600100313
Action Type: RESPONSE
Date: 05/07/2003
Action: Monitoring Report - Semi-Annually

Global Id: T0600100313
Action Type: RESPONSE
Date: 10/01/2003
Action: Monitoring Report - Semi-Annually

Global Id: T0600100313
Action Type: RESPONSE
Date: 11/01/2002
Action: Monitoring Report - Semi-Annually

Global Id: T0600100313
Action Type: RESPONSE
Date: 04/30/2001
Action: Monitoring Report - Semi-Annually

Global Id: T0600100313
Action Type: RESPONSE
Date: 04/22/2002
Action: Monitoring Report - Semi-Annually

Global Id: T0600100313
Action Type: RESPONSE
Date: 12/14/2000
Action: Monitoring Report - Semi-Annually

Global Id: T0600100313
Action Type: RESPONSE

Map ID
Direction
Distance
Elevation

MAP FINDINGS

Site

Database(s)

EDR ID Number
EPA ID Number

90019 (Continued)

S101624464

Date:	09/21/1998
Action:	Monitoring Report - Semi-Annually
Global Id:	T0600100313
Action Type:	RESPONSE
Date:	06/09/1997
Action:	Monitoring Report - Semi-Annually
Global Id:	T0600100313
Action Type:	RESPONSE
Date:	07/20/1993
Action:	Monitoring Report - Other
Global Id:	T0600100313
Action Type:	RESPONSE
Date:	11/15/1999
Action:	Monitoring Report - Semi-Annually
Global Id:	T0600100313
Action Type:	RESPONSE
Date:	04/24/2000
Action:	Monitoring Report - Semi-Annually
Global Id:	T0600100313
Action Type:	RESPONSE
Date:	05/26/1999
Action:	Monitoring Report - Semi-Annually
Global Id:	T0600100313
Action Type:	RESPONSE
Date:	01/19/1998
Action:	Monitoring Report - Semi-Annually
Global Id:	T0600100313
Action Type:	RESPONSE
Date:	04/13/1998
Action:	Monitoring Report - Semi-Annually
Global Id:	T0600100313
Action Type:	RESPONSE
Date:	10/27/1997
Action:	Monitoring Report - Semi-Annually
Global Id:	T0600100313
Action Type:	RESPONSE
Date:	01/07/1997
Action:	Monitoring Report - Semi-Annually
Global Id:	T0600100313
Action Type:	RESPONSE
Date:	07/17/1996
Action:	Monitoring Report - Semi-Annually
Global Id:	T0600100313
Action Type:	RESPONSE
Date:	01/08/1996
Action:	Monitoring Report - Semi-Annually

Map ID
Direction
Distance
Elevation

MAP FINDINGS

Site

Database(s)

EDR ID Number
EPA ID Number

90019 (Continued)

S101624464

Global Id:	T0600100313
Action Type:	RESPONSE
Date:	05/07/1996
Action:	Monitoring Report - Semi-Annually
Global Id:	T0600100313
Action Type:	RESPONSE
Date:	07/20/1995
Action:	Monitoring Report - Semi-Annually
Global Id:	T0600100313
Action Type:	RESPONSE
Date:	04/05/1995
Action:	Monitoring Report - Semi-Annually
Global Id:	T0600100313
Action Type:	RESPONSE
Date:	10/07/1993
Action:	Soil and Water Investigation Report
Global Id:	T0600100313
Action Type:	RESPONSE
Date:	09/26/1994
Action:	Monitoring Report - Semi-Annually
Global Id:	T0600100313
Action Type:	RESPONSE
Date:	04/15/1994
Action:	Monitoring Report - Semi-Annually
Global Id:	T0600100313
Action Type:	RESPONSE
Date:	11/15/2013
Action:	Monitoring Report - Semi-Annually
Global Id:	T0600100313
Action Type:	RESPONSE
Date:	05/12/2013
Action:	Correspondence
Global Id:	T0600100313
Action Type:	Other
Date:	02/01/1989
Action:	Leak Reported
Global Id:	T0600100313
Action Type:	RESPONSE
Date:	08/02/2013
Action:	Monitoring Report - Semi-Annually
Global Id:	T0600100313
Action Type:	RESPONSE
Date:	09/02/2013
Action:	Correspondence
Global Id:	T0600100313
Action Type:	RESPONSE

Map ID
Direction
Distance
Elevation

MAP FINDINGS

Site

Database(s)

EDR ID Number
EPA ID Number

90019 (Continued)

S101624464

Date:	02/20/2015
Action:	Correspondence
Global Id:	T0600100313
Action Type:	RESPONSE
Date:	07/15/2016
Action:	Monitoring Report - Semi-Annually
Global Id:	T0600100313
Action Type:	RESPONSE
Date:	05/02/2014
Action:	Electronic Reporting Submittal Due
Global Id:	T0600100313
Action Type:	ENFORCEMENT
Date:	07/17/2014
Action:	Staff Letter - #20140717
Global Id:	T0600100313
Action Type:	ENFORCEMENT
Date:	12/23/2014
Action:	Staff Letter - #20141223
Global Id:	T0600100313
Action Type:	RESPONSE
Date:	06/01/2011
Action:	Monitoring Report - Semi-Annually
Global Id:	T0600100313
Action Type:	RESPONSE
Date:	09/26/2014
Action:	Sensitive Receptor Survey Report
Global Id:	T0600100313
Action Type:	RESPONSE
Date:	11/16/2012
Action:	Request for Closure - Regulator Responded
Global Id:	T0600100313
Action Type:	ENFORCEMENT
Date:	05/24/2013
Action:	Staff Letter - #20130524
Global Id:	T0600100313
Action Type:	RESPONSE
Date:	11/18/2011
Action:	Monitoring Report - Semi-Annually
Global Id:	T0600100313
Action Type:	ENFORCEMENT
Date:	07/24/2009
Action:	Staff Letter - #20090724
Global Id:	T0600100313
Action Type:	RESPONSE
Date:	05/25/2014
Action:	Soil and Water Investigation Report - Regulator Responded

Map ID
Direction
Distance
Elevation

MAP FINDINGS

Site

Database(s)

EDR ID Number
EPA ID Number

90019 (Continued)

S101624464

Global Id: T0600100313
Action Type: RESPONSE
Date: 12/06/2013
Action: Preliminary Site Assessment Workplan - Regulator Responded

Global Id: T0600100313
Action Type: Other
Date: 06/01/1990
Action: Leak Stopped

Global Id: T0600100313
Action Type: ENFORCEMENT
Date: 05/20/2016
Action: Staff Letter - #20160520

Global Id: T0600100313
Action Type: ENFORCEMENT
Date: 01/11/2013
Action: Staff Letter - #20130111

Global Id: T0600100313
Action Type: ENFORCEMENT
Date: 04/12/2013
Action: Staff Letter - #20130412

LUST REG 2:

Region: 2
Facility Id: 01-0341
Facility Status: Remedial action (cleanup) Underway
Case Number: 1110
How Discovered: Tank Closure
Leak Cause: Structure Failure
Leak Source: Tank
Date Leak Confirmed: Not reported
Oversight Program: LUST
Prelim. Site Assesment Wokplan Submitted: Not reported
Preliminary Site Assesment Began: 3/31/1989
Pollution Characterization Began: 6/1/1989
Pollution Remediation Plan Submitted: 4/15/1992
Date Remediation Action Underway: 1/2/1965
Date Post Remedial Action Monitoring Began: Not reported

Alameda County CS:

Status: Pollution Characterization
Record Id: RO0000137
PE: 5602
Facility Status: Pollution Charaterization

SWEEPS UST:

Status: Not reported
Comp Number: 61687
Number: Not reported
Board Of Equalization: 44-000634
Referral Date: Not reported
Action Date: Not reported

Map ID
Direction
Distance
Elevation

MAP FINDINGS

Site

Database(s)

EDR ID Number
EPA ID Number

90019 (Continued)

S101624464

Created Date: Not reported
Owner Tank Id: Not reported
SWRCB Tank Id: 01-000-061687-000001
Tank Status: Not reported
Capacity: 850
Active Date: Not reported
Tank Use: UNKNOWN
STG: WASTE
Content: Not reported
Number Of Tanks: 4

Status: Not reported
Comp Number: 61687
Number: Not reported
Board Of Equalization: 44-000634
Referral Date: Not reported
Action Date: Not reported
Created Date: Not reported
Owner Tank Id: Not reported
SWRCB Tank Id: 01-000-061687-000002
Tank Status: Not reported
Capacity: 10000
Active Date: Not reported
Tank Use: UNKNOWN
STG: PRODUCT
Content: Not reported
Number Of Tanks: Not reported

Status: Not reported
Comp Number: 61687
Number: Not reported
Board Of Equalization: 44-000634
Referral Date: Not reported
Action Date: Not reported
Created Date: Not reported
Owner Tank Id: Not reported
SWRCB Tank Id: 01-000-061687-000003
Tank Status: Not reported
Capacity: 10000
Active Date: Not reported
Tank Use: UNKNOWN
STG: PRODUCT
Content: Not reported
Number Of Tanks: Not reported

Status: Not reported
Comp Number: 61687
Number: Not reported
Board Of Equalization: 44-000634
Referral Date: Not reported
Action Date: Not reported
Created Date: Not reported
Owner Tank Id: Not reported
SWRCB Tank Id: 01-000-061687-000004
Tank Status: Not reported
Capacity: 10000
Active Date: Not reported

Map ID
Direction
Distance
Elevation

MAP FINDINGS

Site

Database(s)

EDR ID Number
EPA ID Number

90019 (Continued)

S101624464

Tank Use: UNKNOWN
STG: PRODUCT
Content: Not reported
Number Of Tanks: Not reported

CA FID UST:

Facility ID: 01000472
Regulated By: UTKI
Regulated ID: 00061687
Cortese Code: Not reported
SIC Code: Not reported
Facility Phone: 4158343200
Mail To: Not reported
Mailing Address: 210 GRAND AVE
Mailing Address 2: Not reported
Mailing City,St,Zip: OAKLAND 94610
Contact: Not reported
Contact Phone: Not reported
DUNs Number: Not reported
NPDES Number: Not reported
EPA ID: Not reported
Comments: Not reported
Status: Inactive

HIST CORTESE:

Region: CORTESE
Facility County Code: 1
Reg By: LTNKA
Reg Id: 01-0341

F30
ENE
1/4-1/2
0.381 mi.
2014 ft.
FYNE BUILDING
774 GRAND
OAKLAND, CA 94612
Site 1 of 2 in cluster F

HIST CORTESE **S101293699**
N/A

Relative: HIST CORTESE:
Lower Region: CORTESE
Facility County Code: 1
Actual: Reg By: LTNKA
19 ft. Reg Id: 01-0674

F31
ENE
1/4-1/2
0.381 mi.
2014 ft.
FYNE BUILDING
774 GRAND AVE W
OAKLAND, CA 94612
Site 2 of 2 in cluster F

LUST **S109283938**
N/A

Relative: LUST:
Lower Region: STATE
Global Id: T0600100620
Actual: Latitude: 37.813547
19 ft. Longitude: -122.274728
Case Type: LUST Cleanup Site
Status: Completed - Case Closed

Map ID
Direction
Distance
Elevation

MAP FINDINGS

Site

Database(s)

EDR ID Number
EPA ID Number

FYNE BUILDING (Continued)

S109283938

Status Date: 06/16/1988
Lead Agency: ALAMEDA COUNTY LOP
Case Worker: Not reported
Local Agency: Not reported
RB Case Number: 01-0674
LOC Case Number: RO0003051
File Location: All Files are on GeoTracker or in the Local Agency Database
Potential Media Affect: Other Groundwater (uses other than drinking water)
Potential Contaminants of Concern: Gasoline
Site History: Not reported

[Click here to access the California GeoTracker records for this facility:](#)

Status History:

Global Id: T0600100620
Status: Completed - Case Closed
Status Date: 06/16/1988

Global Id: T0600100620
Status: Open - Case Begin Date
Status Date: 03/16/1988

Global Id: T0600100620
Status: Open - Site Assessment
Status Date: 06/01/1988

Regulatory Activities:

Global Id: T0600100620
Action Type: Other
Date: 03/16/1988
Action: Leak Discovery

Global Id: T0600100620
Action Type: Other
Date: 03/16/1988
Action: Leak Reported

Global Id: T0600100620
Action Type: Other
Date: 03/16/1988
Action: Leak Stopped

G32
WNW
1/4-1/2
0.402 mi.
2120 ft.
BILL COX CADILLAC
230 BAY PL
OAKLAND, CA 94612
Site 1 of 3 in cluster G

Relative:
Lower

Actual:
13 ft.

LUST:

Region: STATE
Global Id: T0600100193
Latitude: 37.8127599391828
Longitude: -122.260824255295
Case Type: LUST Cleanup Site
Status: Completed - Case Closed
Status Date: 01/31/2012
Lead Agency: ALAMEDA COUNTY LOP

LUST
Alameda County CS
HIST UST
CA FID UST
HIST CORTESE

S101580351
N/A

Map ID
Direction
Distance
Elevation

MAP FINDINGS

Site

Database(s)

EDR ID Number
EPA ID Number

BILL COX CADILLAC (Continued)

S101580351

Case Worker: JTW
Local Agency: ALAMEDA COUNTY LOP
RB Case Number: 01-0207
LOC Case Number: RO0000148
File Location: All Files are on GeoTracker or in the Local Agency Database
Potential Media Affect: Other Groundwater (uses other than drinking water)
Potential Contaminants of Concern: Gasoline
Site History: The site was redeveloped in 2007 and is currently the site of a Whole Foods Market at the intersections of Bay Place, Harrison Street, and Vernon Street in Oakland, California. The site is approximately 1,000 feet north of Lake Merritt. Surrounding land use is mixed commercial and residential. Two underground storage tanks (USTs) were present at the Site as part of the automobile service facility. The two USTs consisted of a 3,000-gallon waste oil tank, which was removed in December 1988, and a 10,000-gallon gasoline UST, which was removed in January 1994. During the excavation and removal of the 10,000-gallon gasoline UST in January 1994, a hole was observed in the product piping that lead from the UST to the fuel dispenser. Free-phase product was observed on the groundwater surface in the gasoline UST excavation. In June 1994, approximately 100 cubic yards of total petroleum hydrocarbon (TPH) affected soil adjacent to the former gasoline UST and along the western portion of the former product piping route, was excavated and removed. Several soil and groundwater investigations have been conducted at the Site since 1992. The investigations found petroleum contamination in soil and groundwater within the areas of the former USTs and former hydraulic lifts and tanks. Two areas with elevated concentrations of lead were also identified beneath the building. A total of eleven hydraulic lifts along with nine floor drains and associated piping were excavated and removed between June 2005 and November 2005. Approximately 1,010 tons of soil adjacent to the hydraulic lifts was excavated and transported to Waste Managements Altamont Landfill in Livermore, CA for disposal. A total of approximately 285 tons of lead-affected soil was transported to Clean Harbors Class I landfill in Button Willow, CA for disposal. During the period from September 16 to December 16, 2005, a total of approximately 5,000 tons of TPH-affected soil was excavated from the area of the former USTs and transported to Allied Wastes Forward Landfill located in Manteca, CA for disposal. Quarterly and later semiannual groundwater monitoring was conducted at the site between March 1993 and April 2010. The groundwater monitoring data indicate that a plume containing dissolved petroleum hydrocarbons is present in the area of the former USTs and extends beneath Bay Place. The highest concentration of MTBE detected during the most recent sampling event in April 2010 was 1,400 parts per billion. No water supply wells or other potential receptors are expected to be affected by the plume. Site investigation and cleanup activities have been completed and it does not appear that the fuel release presents a risk to human health for nearby residents or site workers. Therefore, Alameda County Environmental Health is considering potential closure of the fuel leak case.

[Click here to access the California GeoTracker records for this facility:](#)

Contact:
Global Id: T0600100193
Contact Type: Local Agency Caseworker
Contact Name: Jerry Wickham
Organization Name: ALAMEDA COUNTY LOP

Map ID
Direction
Distance
Elevation

MAP FINDINGS

Site

Database(s)

EDR ID Number
EPA ID Number

BILL COX CADILLAC (Continued)

S101580351

Address: 1131 Harbor Bay Parkway
City: Alameda
Email: jerry.wickham@acgov.org
Phone Number: 5105676791

Global Id: T0600100193
Contact Type: Regional Board Caseworker
Contact Name: Regional Water Board
Organization Name: SAN FRANCISCO BAY RWQCB (REGION 2)
Address: 1515 CLAY ST SUITE 1400
City: OAKLAND
Email: Not reported
Phone Number: Not reported

Status History:

Global Id: T0600100193
Status: Completed - Case Closed
Status Date: 01/31/2012

Global Id: T0600100193
Status: Open - Case Begin Date
Status Date: 12/01/1988

Global Id: T0600100193
Status: Open - Remediation
Status Date: 06/05/2005

Global Id: T0600100193
Status: Open - Site Assessment
Status Date: 12/05/1988

Global Id: T0600100193
Status: Open - Site Assessment
Status Date: 02/04/1993

Global Id: T0600100193
Status: Open - Site Assessment
Status Date: 12/23/1993

Regulatory Activities:

Global Id: T0600100193
Action Type: ENFORCEMENT
Date: 12/15/2011
Action: Technical Correspondence / Assistance / Other - #20111215

Global Id: T0600100193
Action Type: ENFORCEMENT
Date: 12/19/2011
Action: Staff Letter - #20111219

Global Id: T0600100193
Action Type: Other
Date: 12/01/1988
Action: Leak Discovery

Global Id: T0600100193

Map ID
Direction
Distance
Elevation

MAP FINDINGS

Site

Database(s)

EDR ID Number
EPA ID Number

BILL COX CADILLAC (Continued)

S101580351

Action Type:	Other
Date:	12/05/1988
Action:	Leak Reported
Global Id:	T0600100193
Action Type:	ENFORCEMENT
Date:	04/19/2011
Action:	Staff Letter - #20110419
Global Id:	T0600100193
Action Type:	ENFORCEMENT
Date:	01/31/2012
Action:	Closure/No Further Action Letter - #20120131
Global Id:	T0600100193
Action Type:	RESPONSE
Date:	06/29/2011
Action:	Soil and Water Investigation Workplan
Global Id:	T0600100193
Action Type:	RESPONSE
Date:	08/23/2011
Action:	Other Report / Document
Global Id:	T0600100193
Action Type:	RESPONSE
Date:	04/30/2008
Action:	Monitoring Report - Quarterly
Global Id:	T0600100193
Action Type:	RESPONSE
Date:	07/30/2008
Action:	Monitoring Report - Quarterly
Global Id:	T0600100193
Action Type:	RESPONSE
Date:	06/15/2011
Action:	Clean Up Fund - 5-Year Review Summary
Global Id:	T0600100193
Action Type:	RESPONSE
Date:	05/08/2008
Action:	Soil and Water Investigation Workplan
Global Id:	T0600100193
Action Type:	RESPONSE
Date:	12/08/2011
Action:	Correspondence
Global Id:	T0600100193
Action Type:	RESPONSE
Date:	11/05/2011
Action:	Correspondence
Global Id:	T0600100193
Action Type:	RESPONSE
Date:	11/14/2011

Map ID
Direction
Distance
Elevation

MAP FINDINGS

Site

Database(s)

EDR ID Number
EPA ID Number

BILL COX CADILLAC (Continued)

S101580351

Action: Fact Sheets - Public Participation

Global Id: T0600100193
Action Type: RESPONSE
Date: 11/18/2011
Action: Correspondence

Global Id: T0600100193
Action Type: RESPONSE
Date: 11/18/2011
Action: Correspondence

Global Id: T0600100193
Action Type: RESPONSE
Date: 03/19/2012
Action: Well Destruction Report

Global Id: T0600100193
Action Type: ENFORCEMENT
Date: 03/19/2008
Action: * NEL - #20080319B

Global Id: T0600100193
Action Type: ENFORCEMENT
Date: 07/24/2009
Action: Staff Letter - #20090724

Global Id: T0600100193
Action Type: ENFORCEMENT
Date: 10/20/2011
Action: Staff Letter - #20111020

Global Id: T0600100193
Action Type: ENFORCEMENT
Date: 06/29/2011
Action: Staff Letter - #20110629

Global Id: T0600100193
Action Type: ENFORCEMENT
Date: 11/01/2011
Action: Staff Letter - #20111101

Global Id: T0600100193
Action Type: ENFORCEMENT
Date: 11/02/2011
Action: Notification - Preclosure - #20111102

Global Id: T0600100193
Action Type: ENFORCEMENT
Date: 03/19/2008
Action: * NEL - #20080319

Global Id: T0600100193
Action Type: ENFORCEMENT
Date: 07/03/2008
Action: Technical Correspondence / Assistance / Other - #20080703

Map ID
Direction
Distance
Elevation

MAP FINDINGS

Site

Database(s)

EDR ID Number
EPA ID Number

BILL COX CADILLAC (Continued)

S101580351

Global Id: T0600100193
Action Type: ENFORCEMENT
Date: 10/20/2011
Action: Notification - Fee Title Owners Notice - #20111020

Global Id: T0600100193
Action Type: REMEDIATION
Date: 06/01/1994
Action: Excavation

Global Id: T0600100193
Action Type: REMEDIATION
Date: 04/04/1999
Action: In Situ Biological Treatment

Global Id: T0600100193
Action Type: REMEDIATION
Date: 09/16/2005
Action: Excavation

Global Id: T0600100193
Action Type: REMEDIATION
Date: 07/01/1997
Action: Excavation

Global Id: T0600100193
Action Type: REMEDIATION
Date: 06/01/2005
Action: Excavation

LUST REG 2:

Region: 2
Facility Id: 01-0207
Facility Status: Preliminary site assessment underway
Case Number: 494
How Discovered: Tank Closure
Leak Cause: Corrosion
Leak Source: Piping
Date Leak Confirmed: Not reported
Oversight Program: LUST
Prelim. Site Assessment Workplan Submitted: Not reported
Preliminary Site Assessment Began: 1/2/1965
Pollution Characterization Began: Not reported
Pollution Remediation Plan Submitted: Not reported
Date Remediation Action Underway: Not reported
Date Post Remedial Action Monitoring Began: Not reported

Alameda County CS:

Status: Leak Confirmation
Record Id: RO0000148
PE: 5602
Facility Status: Leak Confirmation

Status: Preliminary Site Assessment Workplan Submitted
Record Id: RO0000148

Map ID
Direction
Distance
Elevation

MAP FINDINGS

Site

Database(s)

EDR ID Number
EPA ID Number

BILL COX CADILLAC (Continued)

S101580351

PE: 5602
Facility Status: Preliminary Site Assessment Workplan Submitted

Status: Preliminary Site Assessment Underway
Record Id: RO0000148
PE: 5602
Facility Status: Preliminary Site Assessment Underway

Status: Pollution Characterization
Record Id: RO0000148
PE: 5602
Facility Status: Pollution Characterization

Status: Case Closed
Record Id: RO0000148
PE: 5602
Facility Status: Case Closed

HIST UST:

File Number: 00036226
URL: <http://geotracker.waterboards.ca.gov/ustpdfs/pdf/00036226.pdf>
Region: Not reported
Facility ID: Not reported
Facility Type: Not reported
Other Type: Not reported
Contact Name: Not reported
Telephone: Not reported
Owner Name: Not reported
Owner Address: Not reported
Owner City,St,Zip: Not reported
Total Tanks: Not reported

Tank Num: Not reported
Container Num: Not reported
Year Installed: Not reported
Tank Capacity: Not reported
Tank Used for: Not reported
Type of Fuel: Not reported
Container Construction Thickness: Not reported
Leak Detection: Not reported

[Click here for Geo Tracker PDF:](#)

CA FID UST:

Facility ID: 01002566
Regulated By: UTNKA
Regulated ID: 00009158
Cortese Code: Not reported
SIC Code: Not reported
Facility Phone: 4154512400
Mail To: Not reported
Mailing Address: P O BOX
Mailing Address 2: Not reported
Mailing City,St,Zip: OAKLAND 94612
Contact: Not reported
Contact Phone: Not reported

Map ID
Direction
Distance
Elevation

MAP FINDINGS

Site

Database(s)

EDR ID Number
EPA ID Number

BILL COX CADILLAC (Continued)

S101580351

DUNs Number: Not reported
NPDES Number: Not reported
EPA ID: Not reported
Comments: Not reported
Status: Active

HIST CORTESE:

Region: CORTESE
Facility County Code: 1
Reg By: LTNKA
Reg Id: 01-0207

G33 LAKE MERRITT LODGE
WNW 2332 HARRISON ST
1/4-1/2 OAKLAND, CA 94612
0.408 mi.
2156 ft.
Site 2 of 3 in cluster G

LUST
Alameda County CS
SWEEPS UST
HIST CORTESE

S100866259
N/A

Relative:
Lower

Actual:
12 ft.

LUST:
Region: STATE
Global Id: T0600101712
Latitude: 37.811884
Longitude: -122.261528
Case Type: LUST Cleanup Site
Status: Completed - Case Closed
Status Date: 04/29/1994
Lead Agency: ALAMEDA COUNTY LOP
Case Worker: Not reported
Local Agency: Not reported
RB Case Number: 01-1846
LOC Case Number: RO0000537
File Location: All Files are on GeoTracker or in the Local Agency Database
Potential Media Affect: Other Groundwater (uses other than drinking water)
Potential Contaminants of Concern: Diesel
Site History: Not reported

Click here to access the California GeoTracker records for this facility:

Contact:

Global Id: T0600101712
Contact Type: Regional Board Caseworker
Contact Name: Regional Water Board
Organization Name: SAN FRANCISCO BAY RWQCB (REGION 2)
Address: 1515 CLAY ST SUITE 1400
City: OAKLAND
Email: Not reported
Phone Number: Not reported

Status History:

Global Id: T0600101712
Status: Completed - Case Closed
Status Date: 04/29/1994

Global Id: T0600101712
Status: Open - Case Begin Date
Status Date: 08/11/1993

Map ID
Direction
Distance
Elevation

MAP FINDINGS

Site

Database(s)

EDR ID Number
EPA ID Number

LAKE MERRITT LODGE (Continued)

S100866259

Regulatory Activities:

Global Id: T0600101712
Action Type: Other
Date: 08/11/1993
Action: Leak Reported

Global Id: T0600101712
Action Type: REMEDIATION
Date: 09/09/9999
Action: Excavation

LUST REG 2:

Region: 2
Facility Id: 01-1846
Facility Status: Case Closed
Case Number: 4604
How Discovered: Tank Closure
Leak Cause: UNK
Leak Source: Tank
Date Leak Confirmed: 8/19/1993
Oversight Program: LUST
Prelim. Site Assessment Workplan Submitted: Not reported
Preliminary Site Assessment Began: Not reported
Pollution Characterization Began: Not reported
Pollution Remediation Plan Submitted: Not reported
Date Remediation Action Underway: Not reported
Date Post Remedial Action Monitoring Began: Not reported

Alameda County CS:

Status: Case Closed
Record Id: RO0000537
PE: 5602
Facility Status: Case Closed

SWEEPS UST:

Status: Not reported
Comp Number: 7923
Number: Not reported
Board Of Equalization: Not reported
Referral Date: Not reported
Action Date: Not reported
Created Date: Not reported
Owner Tank Id: Not reported
SWRCB Tank Id: 01-000-007923-000001
Tank Status: Not reported
Capacity: 1500
Active Date: Not reported
Tank Use: OIL
STG: PRODUCT
Content: HEATING OIL
Number Of Tanks: 1

Status: Active
Comp Number: 7923

Map ID
Direction
Distance
Elevation

MAP FINDINGS

Site

Database(s)

EDR ID Number
EPA ID Number

LAKE MERRITT LODGE (Continued)

S100866259

Number: 9
Board Of Equalization: Not reported
Referral Date: 02-04-93
Action Date: 04-25-94
Created Date: 04-25-94
Owner Tank Id: Not reported
SWRCB Tank Id: Not reported
Tank Status: Not reported
Capacity: Not reported
Active Date: Not reported
Tank Use: Not reported
STG: Not reported
Content: Not reported
Number Of Tanks: Not reported

HIST CORTESE:

Region: CORTESE
Facility County Code: 1
Reg By: LTNKA
Reg Id: 01-1846

G34
WNW
1/4-1/2
0.417 mi.
2203 ft.

SHELL / 7-ELEVEN #20009
2350 HARRISON
OAKLAND, CA 94612
Site 3 of 3 in cluster G

LUST
Alameda County CS
HIST CORTESE

S102423476
N/A

Relative:
Lower

Actual:
13 ft.

LUST:

Region: STATE
Global Id: T0600102237
Latitude: 37.812456
Longitude: -122.261311
Case Type: LUST Cleanup Site
Status: Completed - Case Closed
Status Date: 12/27/2012
Lead Agency: ALAMEDA COUNTY LOP
Case Worker: JTW
Local Agency: ALAMEDA COUNTY LOP
RB Case Number: 01-2428
LOC Case Number: RO0000505
File Location: All Files are on GeoTracker or in the Local Agency Database
Potential Media Affect: Other Groundwater (uses other than drinking water), Soil Vapor
Potential Contaminants of Concern: Gasoline, Waste Oil / Motor / Hydraulic / Lubricating
Site History: The site is a small triangular commercial property located at the intersection of Harrison Street and Bay Place in Oakland, CA. The site was previously a Shell gas station and auto repair facility equipped with three underground storage tanks (USTs), one 550-gallon waste oil tank UST, three dispenser islands, a drive-on hoist, and a station building. The USTs were removed from the center of the property in March 1977, but no records are available that document their removal. Three dispenser islands existed to the west, north, and east of the former USTs. Currently, the site is occupied by a 7-Eleven convenience store and the surrounding area is predominantly a mix of commercial and residential use. During a light pole installation at the site, petroleum impacted soil was observed. Composite stockpile soil samples were collected on November 2, 1992 from the soil generated during the light pole removal and analyzed

Map ID
Direction
Distance
Elevation

MAP FINDINGS

Site

Database(s)

EDR ID Number
EPA ID Number

SHELL / 7-ELEVEN #20009 (Continued)

S102423476

for Total Petroleum Hydrocarbons as gasoline (TPHg), Benzene, Toluene, Ethylbenzene, and Xylenes (BTEX), lubricating oil, and other heavier petroleum hydrocarbons. The soil sample collected from Soil Pile 1 contained the highest concentrations of 3,200 parts per million (ppm) lubricating oil and 35 ppm Oil and grease (O&G). On March 4, 1993, four soil borings (#1 through #4) were advanced at locations across the site. One soil sample from each boring was analyzed for TPHg, TPHd, BTEX, O&G, Total Petroleum Hydrocarbons as kerosene (TPHk), Total Petroleum Hydrocarbons as mineral spirits (TPHms), and lubricating oil. The maximum concentrations of 7,900 ppm TPHmo and 620 ppm TPHg were detected in the soil sample from boring #4, in the east portion of the site. Six monitoring wells (S-1 through S-6) were installed throughout the site on June 2 through 5, 2008. Soil samples were collected from each boring between 5.5 and 15.5 fbs, along with one groundwater sample. Groundwater was first encountered at the site between 8.2 and 19 fbs. The soil samples indicated that the highest concentration of petroleum hydrocarbons occurred in shallow soils between 7 and 10 fbs. Shallow soils in the southeast portion of the site contained up to 2,300 ppm TPHg, 22,000 ppm TPHd, and 8,600 ppm O&G. Shallow soils near the western-most dispenser contained up to 2,700 ppm TPHg and 270 ppm TPHd. Groundwater samples collected from the former UST area and southeast corner of the site contained TPHg concentrations of 6,500 parts per billion (ppb) and 1,300 ppb, respectively. To investigate the potential for the petroleum plume to extend off-site, two grab groundwater samples (HP-1 and HP-2) were collected down gradient along Harrison Street on May 19 through 21, 2009. The grab groundwater sample collected furthest from the site (HP-2) contained 715,000 ppb O & G, 14,000 ppb TPHg, and 58,000 ppb TPHd, while the closer groundwater sample (HP-1) contained 111,000 ppb O&G, 11,000 ppb TPHg and 36,000 ppb TPHd. The grab groundwater samples indicated the potential for an offsite plume of heavier hydrocarbons. In addition to the off-site samples, four soil borings (B-1 through B-4) were advanced in the former waste oil tank area. The shallow soil sample collected from boring B-1 at 5.5 fbs contained the highest concentration of O&G at 3,000 ppm. TPHg and TPHd were detected in all borings at maximum concentrations of 920 ppm and 700 ppm, respectively. Three soil vapor probes (SVP-1 through SVP-3) were also installed near the former USTs and waste oil UST and sampled on May 28, 2009. The vapor probes contained up to 530,000 micrograms per cubic meter (a%g/m3) benzene. On February 27, 2010, one soil vapor probe (SVP-2a) and two near sub-slab vapor probes (SVP-4 and SVP-5) were installed. Sampling of the vapor probes occurred on March 23, 2010. TPHg and benzene were detected in soil vapor near the former USTs at concentrations up to 75,000,000 a%g/m3 and 160,000 a%g/m3, respectively. Soil vapor samples from the two near sub-slab probes did not contain TPHg, benzene, toluene, ethylbenzene, or xylenes (BTEX) at concentrations above the reporting limit. On June 25, 2010, six soil borings (B-5 through B-10) were advanced off-site to investigate contamination south of the site. The investigation revealed a large plume of petroleum hydrocarbons south of the site consisting of O&G, TPHd, and TPHg at maximum groundwater concentrations of 715,000 ppb, 58,000 ppb, and 14,000 ppb, respectively. The highest concentrations were detected along Harrison Street approximately 175 feet southwest of the site. The plume does not contain BTEX or other VOCs at concentrations above reporting limits. Since the maximum concentrations within the plume were

Map ID
Direction
Distance
Elevation

MAP FINDINGS

Site

Database(s)

EDR ID Number
EPA ID Number

SHELL / 7-ELEVEN #20009 (Continued)

S102423476

detected approximately 175 feet downgradient from the site and the types of petroleum hydrocarbons are not consistent with the dissolved phase hydrocarbons detected on site, the plume is most likely from an off-site source. In 2011, a review of historical aerial photos and Sanborn maps identified five potential sources for the off-site heavy petroleum hydrocarbon plume. On March 30, 2011, soil vapor probes SVP-3 through SVP-5 were sampled. Soil vapor probes SVP-1, SVP-2, and SVP-2a could not be sampled due to water in the sampling tubing. Due to anomalous results of up to 190,000 a%g/m3 TPHg in near sub-slab vapor probes SVP-4 and SVP-5, the probes were re-sampled on June 8, 2011. The re-sampling of probes SVP-4 and SVP-5 indicated non-detectable concentrations of TPHg and 2.2 a%g/m3 benzene were present in the near sub-slab wells. Probe SVP-3, located less than five feet north of near sub-slab probe SVP-5, contained 26,000,000 a%g/m3 TPHg, 1,400 a%g/m3 benzene, and 1,700 a%g/m3 xylenes. An air exchange rate test was performed on the existing convenience store building on December 19, 2011. The initial measurements of the air exchange rate indicated an overall average of 3.11 exchanges per hour. Due to a relatively low air exchange rate, the test was followed by system maintenance which increased the HVAC performance to an air exchange rate of 11.49 exchanges per hour. The minimum required air exchange rate was calculated to determine the potential for intrusion of benzene from soil vapor to indoor air to exceed the commercial indoor air Environmental Screening Level (ESL). Using site data and assumptions from EPA and RWQCB documents, the calculated necessary air exchange rate to prevent benzene vapor intrusion at concentrations exceeding the indoor air ESL is 2.3 exchanges per hour. The current air exchange rate is greater than the calculated minimum air exchange rate by a factor of 5.

[Click here to access the California GeoTracker records for this facility:](#)

Contact:

Global Id:	T0600102237
Contact Type:	Local Agency Caseworker
Contact Name:	Jerry Wickham
Organization Name:	ALAMEDA COUNTY LOP
Address:	1131 Harbor Bay Parkway
City:	Alameda
Email:	jerry.wickham@acgov.org
Phone Number:	5105676791
Global Id:	T0600102237
Contact Type:	Regional Board Caseworker
Contact Name:	Regional Water Board
Organization Name:	SAN FRANCISCO BAY RWQCB (REGION 2)
Address:	1515 CLAY ST SUITE 1400
City:	OAKLAND
Email:	Not reported
Phone Number:	Not reported

Status History:

Global Id:	T0600102237
Status:	Completed - Case Closed
Status Date:	12/27/2012
Global Id:	T0600102237

Map ID
Direction
Distance
Elevation

MAP FINDINGS

Site

Database(s)

EDR ID Number
EPA ID Number

SHELL / 7-ELEVEN #20009 (Continued)

S102423476

Status: Open - Case Begin Date
Status Date: 11/06/1992

Global Id: T0600102237
Status: Open - Eligible for Closure
Status Date: 12/06/2012

Global Id: T0600102237
Status: Open - Site Assessment
Status Date: 11/06/1992

Global Id: T0600102237
Status: Open - Site Assessment
Status Date: 02/07/2008

Global Id: T0600102237
Status: Open - Site Assessment
Status Date: 02/29/2008

Global Id: T0600102237
Status: Open - Verification Monitoring
Status Date: 07/14/2011

Regulatory Activities:

Global Id: T0600102237
Action Type: RESPONSE
Date: 02/18/2011
Action: Other Report / Document

Global Id: T0600102237
Action Type: ENFORCEMENT
Date: 12/27/2012
Action: Closure/No Further Action Letter - #20121227

Global Id: T0600102237
Action Type: RESPONSE
Date: 07/15/2011
Action: Site Assessment Report

Global Id: T0600102237
Action Type: Other
Date: 11/30/1996
Action: Leak Discovery

Global Id: T0600102237
Action Type: Other
Date: 11/06/1992
Action: Leak Reported

Global Id: T0600102237
Action Type: ENFORCEMENT
Date: 03/16/2011
Action: Staff Letter - #20110316

Global Id: T0600102237
Action Type: ENFORCEMENT
Date: 03/28/2012

Map ID
Direction
Distance
Elevation

MAP FINDINGS

Site

Database(s)

EDR ID Number
EPA ID Number

SHELL / 7-ELEVEN #20009 (Continued)

S102423476

Action:	Meeting - #20120328
Global Id:	T0600102237
Action Type:	RESPONSE
Date:	04/23/2010
Action:	Site Assessment Report
Global Id:	T0600102237
Action Type:	ENFORCEMENT
Date:	09/06/2012
Action:	Staff Letter - #20120906
Global Id:	T0600102237
Action Type:	ENFORCEMENT
Date:	08/29/2011
Action:	Staff Letter - #20110829
Global Id:	T0600102237
Action Type:	ENFORCEMENT
Date:	07/12/2012
Action:	Notification - Fee Title Owners Notice - #20120712
Global Id:	T0600102237
Action Type:	RESPONSE
Date:	07/11/2008
Action:	Soil and Water Investigation Report
Global Id:	T0600102237
Action Type:	RESPONSE
Date:	10/31/2011
Action:	Other Workplan
Global Id:	T0600102237
Action Type:	RESPONSE
Date:	03/12/2012
Action:	Site Assessment Report
Global Id:	T0600102237
Action Type:	RESPONSE
Date:	11/13/2009
Action:	Soil and Water Investigation Report
Global Id:	T0600102237
Action Type:	ENFORCEMENT
Date:	08/23/2012
Action:	Staff Letter - #20120823
Global Id:	T0600102237
Action Type:	ENFORCEMENT
Date:	12/17/2009
Action:	Staff Letter - #20091217
Global Id:	T0600102237
Action Type:	ENFORCEMENT
Date:	11/13/2007
Action:	Notice of Responsibility - #0

Map ID
Direction
Distance
Elevation

MAP FINDINGS

Site

Database(s)

EDR ID Number
EPA ID Number

SHELL / 7-ELEVEN #20009 (Continued)

S102423476

Global Id:	T0600102237
Action Type:	ENFORCEMENT
Date:	07/24/2009
Action:	Staff Letter - #20090724
Global Id:	T0600102237
Action Type:	ENFORCEMENT
Date:	07/12/2012
Action:	Staff Letter - #20120712
Global Id:	T0600102237
Action Type:	RESPONSE
Date:	07/20/2012
Action:	Correspondence
Global Id:	T0600102237
Action Type:	ENFORCEMENT
Date:	12/05/2008
Action:	Staff Letter - #20081205
Global Id:	T0600102237
Action Type:	ENFORCEMENT
Date:	11/15/2010
Action:	Staff Letter - #20101115
Global Id:	T0600102237
Action Type:	ENFORCEMENT
Date:	02/28/2008
Action:	* NEL - #20080228
Global Id:	T0600102237
Action Type:	ENFORCEMENT
Date:	08/12/2009
Action:	Staff Letter - #20090812
Global Id:	T0600102237
Action Type:	ENFORCEMENT
Date:	07/12/2012
Action:	Notification - Preclosure - #20120712
Global Id:	T0600102237
Action Type:	RESPONSE
Date:	12/10/2012
Action:	Well Destruction Report
Global Id:	T0600102237
Action Type:	ENFORCEMENT
Date:	09/12/2008
Action:	Staff Letter - #20080912
Global Id:	T0600102237
Action Type:	ENFORCEMENT
Date:	02/05/2010
Action:	Staff Letter - #20100205
Global Id:	T0600102237
Action Type:	ENFORCEMENT

Map ID
Direction
Distance
Elevation

MAP FINDINGS

Site

Database(s)

EDR ID Number
EPA ID Number

SHELL / 7-ELEVEN #20009 (Continued)

S102423476

Date: 06/23/2012
Action: File Review - Closure - #20120623

Global Id: T0600102237
Action Type: ENFORCEMENT
Date: 11/17/2011
Action: Staff Letter - #20111117

Global Id: T0600102237
Action Type: ENFORCEMENT
Date: 02/06/2013
Action: Technical Correspondence / Assistance / Other - #20130206

LUST REG 2:

Region: 2
Facility Id: 01-2428
Facility Status: Leak being confirmed
Case Number: 4596
How Discovered: Tank Closure
Leak Cause: Structure Failure
Leak Source: Tank
Date Leak Confirmed: 12/12/1992
Oversight Program: LUST
Prelim. Site Assessment Workplan Submitted: Not reported
Preliminary Site Assessment Began: Not reported
Pollution Characterization Began: Not reported
Pollution Remediation Plan Submitted: Not reported
Date Remediation Action Underway: Not reported
Date Post Remedial Action Monitoring Began: Not reported

Alameda County CS:

Status: Leak Confirmation
Record Id: RO0000505
PE: 5602
Facility Status: Leak Confirmation

Status: Preliminary Site Assessment Workplan Submitted
Record Id: RO0000505
PE: 5602
Facility Status: Preliminary Site Assessment Workplan Submitted

Status: Pollution Characterization
Record Id: RO0000505
PE: 5602
Facility Status: Pollution Characterization

Status: Case Closed
Record Id: RO0000505
PE: 5602
Facility Status: Case Closed

HIST CORTESE:

Region: CORTESE
Facility County Code: 1
Reg By: LTNKA

Map ID
Direction
Distance
Elevation

MAP FINDINGS

Site

Database(s)

EDR ID Number
EPA ID Number

SHELL / 7-ELEVEN #20009 (Continued)

S102423476

Reg Id: 01-2428

H35
East
1/4-1/2
0.427 mi.
2253 ft.

CHEVRON SERV STA #0121
LAKESHORE & MCARTHUR
OAKLAND, CA 94610

Site 1 of 2 in cluster H

Relative:
Lower

Actual:
15 ft.

LUST:

Region: STATE
Global Id: T0600100328
Latitude: 37.8091906081871
Longitude: -122.246718406677
Case Type: LUST Cleanup Site
Status: Open - Assessment & Interim Remedial Action
Status Date: 08/10/2010
Lead Agency: ALAMEDA COUNTY LOP
Case Worker: MD
Local Agency: ALAMEDA COUNTY LOP
RB Case Number: 01-0356
LOC Case Number: RO0000284
File Location: All Files are on GeoTracker or in the Local Agency Database
Potential Media Affect: Indoor Air, Other Groundwater (uses other than drinking water), Soil, Soil Vapor, Surface water
Potential Contaminants of Concern: Diesel, MTBE / TBA / Other Fuel Oxygenates, Gasoline
Site History: The site has been a service station since the 1950s. In 1967 a 2,000-gallon release was discovered, and the adjacent property owner complained about gasoline odors in their basement. In 1980 the adjacent owner again complained about odors, and the USTs were replaced; however, they were found to be tight, and it was assumed air conditioning may have drawn in the vapors. A sheet of plastic was placed between 0 and 14 16 feet deep onsite, as a barrier to minimize infiltration into the next door basement. In May 1981 free-product was discovered, a 24-inch extraction well was installed, but appears not to have been used. In 1984 station upgrades found two USTs in the sidewalk and they were abandoned in place with grout, and tenants next door again complained of odors. Sheen was not seen on groundwater in the basement sump at that time; however, a 1985 sample of the sump water contained gasoline-related aromatic compounds. In 1985 a stick hole in a gas UST was discovered, repaired, and the UST put back in service. In 1991 a drive-off event occurred and a small volume of product was lost. In 1991 all extant wells (except the 24-inch well), were destroyed due to damage from the 1984 upgrades, and onsite wells MW-1 to MW-4 were installed. Groundwater monitoring was initiated at that time. In July 1992 offsite wells MW-5 to MW-8 were installed. In April 1999 offsite well MW-9 was installed, and wells MW-2 to MW-4 were abandoned and replaced with MW-2A to MW-4A. Basement sump water was again sampled in 2005 and TPHD, TPHG, BTEX, and several oxygenates were detected; additional events were proposed but do not appear to have occurred. In August 2006 two soil bores were installed offsite in an attempt to define the extent in soil to the northwest of the site.

LUST **1000434502**
Alameda County CS **CAT080031339**
SWEEPS UST
HIST UST
CA FID UST
RCRA NonGen / NLR
HIST CORTESE

[Click here to access the California GeoTracker records for this facility:](#)

Contact:

Map ID
Direction
Distance
Elevation

MAP FINDINGS

Site

Database(s)

EDR ID Number
EPA ID Number

CHEVRON SERV STA #0121 (Continued)

1000434502

Global Id: T0600100328
Contact Type: Local Agency Caseworker
Contact Name: MARK DETTERMAN
Organization Name: ALAMEDA COUNTY LOP
Address: 1131 HARBOR BAY PARKWAY
City: ALAMEDA
Email: mark.detterman@acgov.org
Phone Number: 5105676876

Global Id: T0600100328
Contact Type: Regional Board Caseworker
Contact Name: Regional Water Board
Organization Name: SAN FRANCISCO BAY RWQCB (REGION 2)
Address: 1515 CLAY ST SUITE 1400
City: OAKLAND
Email: Not reported
Phone Number: Not reported

Status History:

Global Id: T0600100328
Status: Open - Assessment & Interim Remedial Action
Status Date: 08/10/2010

Global Id: T0600100328
Status: Open - Case Begin Date
Status Date: 04/25/1990

Global Id: T0600100328
Status: Open - Site Assessment
Status Date: 04/25/1990

Regulatory Activities:

Global Id: T0600100328
Action Type: RESPONSE
Date: 09/16/2010
Action: Clean Up Fund - 5-Year Review Summary

Global Id: T0600100328
Action Type: RESPONSE
Date: 05/16/2014
Action: Monitoring Report - Semi-Annually

Global Id: T0600100328
Action Type: REMEDIATION
Date: 01/01/1981
Action: Excavation

Global Id: T0600100328
Action Type: ENFORCEMENT
Date: 12/28/2011
Action: Staff Letter - #20111228

Global Id: T0600100328
Action Type: RESPONSE
Date: 05/16/2011
Action: Soil and Water Investigation Workplan

Map ID
Direction
Distance
Elevation

MAP FINDINGS

Site

Database(s)

EDR ID Number
EPA ID Number

CHEVRON SERV STA #0121 (Continued)

1000434502

Global Id:	T0600100328
Action Type:	RESPONSE
Date:	09/16/2011
Action:	Conceptual Site Model
Global Id:	T0600100328
Action Type:	Other
Date:	04/25/1990
Action:	Leak Reported
Global Id:	T0600100328
Action Type:	RESPONSE
Date:	05/22/2015
Action:	Monitoring Report - Semi-Annually
Global Id:	T0600100328
Action Type:	RESPONSE
Date:	08/26/2011
Action:	Soil and Water Investigation Report
Global Id:	T0600100328
Action Type:	RESPONSE
Date:	05/20/2015
Action:	Monitoring Report - Semi-Annually
Global Id:	T0600100328
Action Type:	ENFORCEMENT
Date:	08/04/2006
Action:	Staff Letter - #20060804
Global Id:	T0600100328
Action Type:	ENFORCEMENT
Date:	04/04/2014
Action:	Staff Letter - #20140404
Global Id:	T0600100328
Action Type:	ENFORCEMENT
Date:	04/24/2014
Action:	Meeting - #20140424
Global Id:	T0600100328
Action Type:	ENFORCEMENT
Date:	09/13/2013
Action:	Staff Letter - #20130913
Global Id:	T0600100328
Action Type:	ENFORCEMENT
Date:	03/13/2014
Action:	Meeting - #20140313
Global Id:	T0600100328
Action Type:	RESPONSE
Date:	10/11/2011
Action:	Clean Up Fund - 5-Year Review Summary
Global Id:	T0600100328
Action Type:	RESPONSE

Map ID
Direction
Distance
Elevation

MAP FINDINGS

Site

Database(s)

EDR ID Number
EPA ID Number

CHEVRON SERV STA #0121 (Continued)

1000434502

Date:	07/30/2012
Action:	Correspondence
Global Id:	T0600100328
Action Type:	RESPONSE
Date:	12/06/2013
Action:	Other Report / Document
Global Id:	T0600100328
Action Type:	RESPONSE
Date:	11/15/2013
Action:	Monitoring Report - Semi-Annually
Global Id:	T0600100328
Action Type:	RESPONSE
Date:	04/25/2014
Action:	Other Report / Document
Global Id:	T0600100328
Action Type:	RESPONSE
Date:	11/30/2012
Action:	Soil and Water Investigation Workplan - Addendum - Regulator Responded
Global Id:	T0600100328
Action Type:	ENFORCEMENT
Date:	06/06/2011
Action:	Staff Letter - #20110606
Global Id:	T0600100328
Action Type:	RESPONSE
Date:	11/21/2014
Action:	Monitoring Report - Semi-Annually
Global Id:	T0600100328
Action Type:	ENFORCEMENT
Date:	07/24/2009
Action:	Staff Letter - #20090724
Global Id:	T0600100328
Action Type:	RESPONSE
Date:	07/26/2013
Action:	Soil and Water Investigation Workplan - Addendum - Regulator Responded
Global Id:	T0600100328
Action Type:	ENFORCEMENT
Date:	03/23/2015
Action:	Staff Letter - #20150323
Global Id:	T0600100328
Action Type:	RESPONSE
Date:	07/31/1992
Action:	Soil and Water Investigation Report
Global Id:	T0600100328
Action Type:	RESPONSE
Date:	10/04/1993
Action:	CAP/RAP - Feasibility Study Report

Map ID
Direction
Distance
Elevation

MAP FINDINGS

Site

Database(s)

EDR ID Number
EPA ID Number

CHEVRON SERV STA #0121 (Continued)

1000434502

Global Id:	T0600100328
Action Type:	RESPONSE
Date:	05/26/1999
Action:	Soil and Water Investigation Report
Global Id:	T0600100328
Action Type:	RESPONSE
Date:	11/25/1991
Action:	Soil and Water Investigation Report
Global Id:	T0600100328
Action Type:	RESPONSE
Date:	08/12/2016
Action:	Site Assessment Report
Global Id:	T0600100328
Action Type:	RESPONSE
Date:	02/07/2014
Action:	Site Assessment Report - Regulator Responded
Global Id:	T0600100328
Action Type:	ENFORCEMENT
Date:	07/01/2013
Action:	Staff Letter - #20130703
Global Id:	T0600100328
Action Type:	ENFORCEMENT
Date:	04/25/2014
Action:	Technical Correspondence / Assistance / Other - #20140425
Global Id:	T0600100328
Action Type:	RESPONSE
Date:	11/04/1996
Action:	Well Destruction Report
Global Id:	T0600100328
Action Type:	RESPONSE
Date:	07/27/2007
Action:	Correspondence
Global Id:	T0600100328
Action Type:	RESPONSE
Date:	10/18/1991
Action:	Soil and Water Investigation Report
Global Id:	T0600100328
Action Type:	ENFORCEMENT
Date:	01/28/2011
Action:	Staff Letter
Global Id:	T0600100328
Action Type:	RESPONSE
Date:	02/06/2015
Action:	Soil and Water Investigation Workplan - Regulator Responded
Global Id:	T0600100328
Action Type:	ENFORCEMENT

Map ID
Direction
Distance
Elevation

MAP FINDINGS

Site

Database(s)

EDR ID Number
EPA ID Number

CHEVRON SERV STA #0121 (Continued)

1000434502

Date: 01/06/2016
Action: Staff Letter - #20160106

Global Id: T0600100328
Action Type: ENFORCEMENT
Date: 10/23/2015
Action: Staff Letter - #20151023

Global Id: T0600100328
Action Type: ENFORCEMENT
Date: 05/12/2016
Action: Staff Letter - #20160512

LUST REG 2:

Region: 2
Facility Id: 01-0356
Facility Status: Preliminary site assessment underway
Case Number: 3628
How Discovered: Tank Closure
Leak Cause: Structure Failure
Leak Source: Tank
Date Leak Confirmed: Not reported
Oversight Program: LUST
Prelim. Site Assessment Workplan Submitted: 5/11/1991
Preliminary Site Assessment Began: 8/20/1991
Pollution Characterization Began: Not reported
Pollution Remediation Plan Submitted: Not reported
Date Remediation Action Underway: Not reported
Date Post Remedial Action Monitoring Began: Not reported

Alameda County CS:

Status: Pollution Characterization
Record Id: RO0000284
PE: 5602
Facility Status: Pollution Characterization

SWEEPS UST:

Status: Active
Comp Number: 61724
Number: 1
Board Of Equalization: 44-031913
Referral Date: 01-11-94
Action Date: 05-10-94
Created Date: 02-29-88
Owner Tank Id: WC0000C
SWRCB Tank Id: 01-000-061724-000001
Tank Status: A
Capacity: 10000
Active Date: 12-23-92
Tank Use: M.V. FUEL
STG: P
Content: PLUS UNLEADE
Number Of Tanks: 4

Status: Active

Map ID
Direction
Distance
Elevation

MAP FINDINGS

Site

Database(s)

EDR ID Number
EPA ID Number

CHEVRON SERV STA #0121 (Continued)

1000434502

Comp Number: 61724
Number: 1
Board Of Equalization: 44-031913
Referral Date: 01-11-94
Action Date: 05-10-94
Created Date: 02-29-88
Owner Tank Id: WC0000C
SWRCB Tank Id: 01-000-061724-000002
Tank Status: A
Capacity: 10000
Active Date: 12-23-92
Tank Use: M.V. FUEL
STG: P
Content: REG UNLEADED
Number Of Tanks: Not reported

Status: Active
Comp Number: 61724
Number: 1
Board Of Equalization: 44-031913
Referral Date: 01-11-94
Action Date: 05-10-94
Created Date: 02-29-88
Owner Tank Id: WC0000C
SWRCB Tank Id: 01-000-061724-000003
Tank Status: A
Capacity: 10000
Active Date: 12-23-92
Tank Use: M.V. FUEL
STG: P
Content: PRM UNLEADED
Number Of Tanks: Not reported

Status: Active
Comp Number: 61724
Number: 1
Board Of Equalization: 44-031913
Referral Date: 01-11-94
Action Date: 05-10-94
Created Date: 02-29-88
Owner Tank Id: WC0000C
SWRCB Tank Id: 01-000-061724-000004
Tank Status: A
Capacity: 10000
Active Date: 12-23-92
Tank Use: M.V. FUEL
STG: P
Content: DIESEL
Number Of Tanks: Not reported

HIST UST:

File Number: 000360B7
URL: <http://geotracker.waterboards.ca.gov/ustpdfs/pdf/000360B7.pdf>
Region: STATE
Facility ID: 00000054295
Facility Type: Gas Station
Other Type: Not reported

Map ID
Direction
Distance
Elevation

MAP FINDINGS

Site

Database(s)

EDR ID Number
EPA ID Number

CHEVRON SERV STA #0121 (Continued)

1000434502

Contact Name: DONNA YEE
Telephone: 4157639392
Owner Name: KEN BETTS, INC.
Owner Address: 770 WESLEY WAY
Owner City,St,Zip: OAKLAND, CA 94610
Total Tanks: 0001

Tank Num: 001
Container Num: 984-4
Year Installed: 1984
Tank Capacity: 00010000
Tank Used for: PRODUCT
Type of Fuel: DIESEL
Container Construction Thickness: .36
Leak Detection: None

[Click here for Geo Tracker PDF:](#)

CA FID UST:

Facility ID: 01000486
Regulated By: UTNKA
Regulated ID: CAT080031
Cortese Code: Not reported
SIC Code: Not reported
Facility Phone: 5108393251
Mail To: Not reported
Mailing Address: PO BOX
Mailing Address 2: Not reported
Mailing City,St,Zip: OAKLAND 94610
Contact: Not reported
Contact Phone: Not reported
DUNS Number: Not reported
NPDES Number: Not reported
EPA ID: Not reported
Comments: Not reported
Status: Active

RCRA NonGen / NLR:

Date form received by agency: 03/11/1981
Facility name: CHEVRON SERV STA #0121
Facility address: LAKESHORE & MCARTHUR
OAKLAND, CA 94610
EPA ID: CAT080031339
Mailing address: PO BOX 2569
OAKLAND, CA 94614
Contact: ENVIRONMENTAL MANAGER
Contact address: LAKESHORE & MCARTHUR
OAKLAND, CA 94610
Contact country: US
Contact telephone: (415) 638-3434
Contact email: Not reported
EPA Region: 09
Classification: Non-Generator
Description: Handler: Non-Generators do not presently generate hazardous waste

Map ID
Direction
Distance
Elevation

MAP FINDINGS

Site

Database(s)

EDR ID Number
EPA ID Number

CHEVRON SERV STA #0121 (Continued)

1000434502

Owner/Operator Summary:

Owner/operator name: CHEVRON USA INC
Owner/operator address: NOT REQUIRED
NOT REQUIRED, ME 99999
Owner/operator country: Not reported
Owner/operator telephone: (415) 555-1212
Legal status: Private
Owner/Operator Type: Owner
Owner/Op start date: Not reported
Owner/Op end date: Not reported

Owner/operator name: NOT REQUIRED
Owner/operator address: NOT REQUIRED
NOT REQUIRED, ME 99999
Owner/operator country: Not reported
Owner/operator telephone: (415) 555-1212
Legal status: Private
Owner/Operator Type: Operator
Owner/Op start date: Not reported
Owner/Op end date: Not reported

Handler Activities Summary:

U.S. importer of hazardous waste: No
Mixed waste (haz. and radioactive): No
Recycler of hazardous waste: No
Transporter of hazardous waste: No
Treater, storer or disposer of HW: No
Underground injection activity: No
On-site burner exemption: No
Furnace exemption: No
Used oil fuel burner: No
Used oil processor: No
User oil refiner: No
Used oil fuel marketer to burner: No
Used oil Specification marketer: No
Used oil transfer facility: No
Used oil transporter: No

Violation Status: No violations found

HIST CORTESE:

Region: CORTESE
Facility County Code: 1
Reg By: LTNKA
Reg Id: 01-0356

36
ENE
1/4-1/2
0.437 mi.
2309 ft.

PG & E
3234 GRAND
OAKLAND, CA 94601

HIST CORTESE S102435156
N/A

Relative:
Lower

HIST CORTESE:

Region: CORTESE
Facility County Code: 1
Reg By: LTNKA
Reg Id: 01-1562

Actual:
17 ft.

Map ID
Direction
Distance
Elevation

MAP FINDINGS

EDR ID Number
EPA ID Number

H37
East
1/4-1/2
0.449 mi.
2372 ft.

CITY OF OAKLAND
637 BEACON ST
OAKLAND, CA 94610

Site 2 of 2 in cluster H

LUST
Alameda County CS
HIST CORTESE

S101293670
N/A

Relative:
Higher

LUST:

Actual:
46 ft.

Region: STATE
Global Id: T0600100800
Latitude: 37.808496
Longitude: -122.246451
Case Type: LUST Cleanup Site
Status: Completed - Case Closed
Status Date: 10/19/1999
Lead Agency: ALAMEDA COUNTY LOP
Case Worker: Not reported
Local Agency: Not reported
RB Case Number: 01-0866
LOC Case Number: RO0000777
File Location: All Files are on GeoTracker or in the Local Agency Database
Potential Media Affect: Soil
Potential Contaminants of Concern: Heating Oil / Fuel Oil
Site History: Not reported

[Click here to access the California GeoTracker records for this facility:](#)

Contact:

Global Id: T0600100800
Contact Type: Regional Board Caseworker
Contact Name: Regional Water Board
Organization Name: SAN FRANCISCO BAY RWQCB (REGION 2)
Address: 1515 CLAY ST SUITE 1400
City: OAKLAND
Email: Not reported
Phone Number: Not reported

Status History:

Global Id: T0600100800
Status: Completed - Case Closed
Status Date: 10/19/1999

Global Id: T0600100800
Status: Open - Case Begin Date
Status Date: 12/06/1988

Regulatory Activities:

Global Id: T0600100800
Action Type: Other
Date: 12/06/1988
Action: Leak Reported

Global Id: T0600100800
Action Type: REMEDIATION
Date: 02/17/1989
Action: Excavation

LUST REG 2:

Map ID
Direction
Distance
Elevation

MAP FINDINGS

Site

Database(s)

EDR ID Number
EPA ID Number

CITY OF OAKLAND (Continued)

S101293670

Region: 2
Facility Id: 01-0866
Facility Status: Case Closed
Case Number: 3662
How Discovered: OM
Leak Cause: UNK
Leak Source: Tank
Date Leak Confirmed: Not reported
Oversight Program: LUST
Prelim. Site Assessment Workplan Submitted: 6/9/1989
Preliminary Site Assessment Began: Not reported
Pollution Characterization Began: Not reported
Pollution Remediation Plan Submitted: Not reported
Date Remediation Action Underway: Not reported
Date Post Remedial Action Monitoring Began: Not reported

Alameda County CS:

Status: Case Closed
Record Id: RO0000777
PE: 5602
Facility Status: Case Closed

HIST CORTESE:

Region: CORTESE
Facility County Code: 1
Reg By: LTNKA
Reg Id: 01-0866

38
West
1/4-1/2
0.465 mi.
2457 ft.

CATHEDRAL OF CHRIST THE LIGHT
2121 HARRISON ST.
OAKLAND, CA 94612

SLIC S108200998
N/A

Relative:
Lower

SLIC:

Actual:
15 ft.

Region: STATE
Facility Status: Completed - Case Closed
Status Date: 07/01/2007
Global Id: SL0600163014
Lead Agency: SAN FRANCISCO BAY RWQCB (REGION 2)
Lead Agency Case Number: Not reported
Latitude: 37.808955
Longitude: -122.262922
Case Type: Cleanup Program Site
Case Worker: LG
Local Agency: Not reported
RB Case Number: 2199.9454
File Location: Not reported
Potential Media Affected: Under Investigation
Potential Contaminants of Concern: Not reported
Site History: Not reported

[Click here to access the California GeoTracker records for this facility:](#)

Map ID
Direction
Distance
Elevation

MAP FINDINGS

Site

Database(s)

EDR ID Number
EPA ID Number

39
SW
1/4-1/2
0.469 mi.
2476 ft.

LAKE POINT TOWERS LIMITED
101 LAKESIDE DR
OAKLAND, CA 94612

LUST
HIST CORTESE
S103890768
N/A

Relative:
Lower

LUST:

Actual:
11 ft.

Region: STATE
Global Id: T0600100809
Latitude: 37.8067351
Longitude: -122.2631765
Case Type: LUST Cleanup Site
Status: Completed - Case Closed
Status Date: 08/11/1989
Lead Agency: SAN FRANCISCO BAY RWQCB (REGION 2)
Case Worker: UUU
Local Agency: Not reported
RB Case Number: 01-0876
LOC Case Number: 01-0876
File Location: Not reported
Potential Media Affect: Soil
Potential Contaminants of Concern: Diesel
Site History: Not reported

[Click here to access the California GeoTracker records for this facility:](#)

Contact:

Global Id: T0600100809
Contact Type: Regional Board Caseworker
Contact Name: Regional Water Board
Organization Name: SAN FRANCISCO BAY RWQCB (REGION 2)
Address: 1515 CLAY ST SUITE 1400
City: OAKLAND
Email: Not reported
Phone Number: Not reported

Status History:

Global Id: T0600100809
Status: Completed - Case Closed
Status Date: 08/11/1989

Global Id: T0600100809
Status: Open - Case Begin Date
Status Date: 10/10/1986

Regulatory Activities:

Global Id: T0600100809
Action Type: Other
Date: 10/10/1986
Action: Leak Discovery

Global Id: T0600100809
Action Type: Other
Date: 10/10/1986
Action: Leak Reported

Global Id: T0600100809
Action Type: Other
Date: 10/10/1986

Map ID
Direction
Distance
Elevation

MAP FINDINGS

Site

Database(s)

EDR ID Number
EPA ID Number

LAKE POINT TOWERS LIMITED (Continued)

S103890768

Action: Leak Stopped

LUST REG 2:

Region: 2
Facility Id: 01-0876
Facility Status: Case Closed
Case Number: 01-0876
How Discovered: Tank Closure
Leak Cause: Structure Failure
Leak Source: Tank
Date Leak Confirmed: Not reported
Oversight Program: LUST
Prelim. Site Assessment Workplan Submitted: Not reported
Preliminary Site Assessment Began: Not reported
Pollution Characterization Began: Not reported
Pollution Remediation Plan Submitted: Not reported
Date Remediation Action Underway: Not reported
Date Post Remedial Action Monitoring Began: Not reported

HIST CORTESE:

Region: CORTESE
Facility County Code: 1
Reg By: LTNKA
Reg Id: 01-0876

**40
East
1/4-1/2
0.476 mi.
2513 ft.**

**THIAT "JOE" LIANG (DBA JOE'S S
3201 LAKESHORE AVE
OAKLAND, CA 94610**

**LUST
SWEEPS UST
HIST UST
CA FID UST**

**S101624470
N/A**

**Relative:
Lower**

LUST:

**Actual:
15 ft.**

Region: STATE
Global Id: T0600101220
Latitude: 37.8106
Longitude: -122.2459
Case Type: LUST Cleanup Site
Status: Open - Site Assessment
Status Date: 09/13/1994
Lead Agency: SAN FRANCISCO BAY RWQCB (REGION 2)
Case Worker: MYM
Local Agency: Not reported
RB Case Number: 01-1325
LOC Case Number: RO0003056
File Location: All Files are on GeoTracker or in the Local Agency Database
Potential Media Affect: Under Investigation
Potential Contaminants of Concern: Waste Oil / Motor / Hydraulic / Lubricating
Site History: Unknown address for site. Unknown activity that caused case to be opened. Apparently opened as a Regional Board case 01-1325 on 11/3/1986. The COC was reported as waste oil/motor/hydraulic. No other information available in Alameda County Environmental Health or City of Oakland files. A search of Assessor's records near Lakeside Park between Grand Avenue and Lakeshore found no Shell ownership.

Map ID
Direction
Distance
Elevation

MAP FINDINGS

Site

Database(s)

EDR ID Number
EPA ID Number

THIAT "JOE" LIANG (DBA JOE'S S (Continued)

S101624470

[Click here to access the California GeoTracker records for this facility:](#)

Contact:

Global Id: T0600101220
Contact Type: Regional Board Caseworker
Contact Name: MARTIN MUSONGE
Organization Name: SAN FRANCISCO BAY RWQCB (REGION 2)
Address: 1515 CLAY STREET
City: OAKLAND
Email: mmusonge@waterboards.ca.gov
Phone Number: Not reported

Status History:

Global Id: T0600101220
Status: Open - Case Begin Date
Status Date: 11/03/1986

Global Id: T0600101220
Status: Open - Site Assessment
Status Date: 09/13/1994

Regulatory Activities:

Global Id: T0600101220
Action Type: Other
Date: 11/03/1986
Action: Leak Discovery

Global Id: T0600101220
Action Type: Other
Date: 11/03/1986
Action: Leak Reported

Global Id: T0600101220
Action Type: ENFORCEMENT
Date: 06/27/2014
Action: File Review - Closure

Global Id: T0600101220
Action Type: RESPONSE
Date: 03/26/2009
Action: Other Report / Document

Global Id: T0600101220
Action Type: ENFORCEMENT
Date: 05/02/2013
Action: File Review - Closure

Global Id: T0600101220
Action Type: RESPONSE
Date: 09/07/2010
Action: Correspondence

Global Id: T0600101220
Action Type: Other
Date: 11/03/1986
Action: Leak Stopped

Map ID
Direction
Distance
Elevation

MAP FINDINGS

Site

Database(s)

EDR ID Number
EPA ID Number

THIAT "JOE" LIANG (DBA JOE'S S (Continued)

S101624470

Global Id:	T0600101220
Action Type:	ENFORCEMENT
Date:	09/02/2010
Action:	Staff Letter - #20100902
Global Id:	T0600101220
Action Type:	ENFORCEMENT
Date:	05/31/2012
Action:	Referral to Regional Board - #20120531
Global Id:	T0600101220
Action Type:	ENFORCEMENT
Date:	12/08/2015
Action:	Staff Letter
Global Id:	T0600101220
Action Type:	RESPONSE
Date:	11/19/2010
Action:	Tank Removal Report / UST Sampling Report

SWEEPS UST:

Status:	Not reported
Comp Number:	5900
Number:	Not reported
Board Of Equalization:	44-000078
Referral Date:	Not reported
Action Date:	Not reported
Created Date:	Not reported
Owner Tank Id:	Not reported
SWRCB Tank Id:	01-000-005900-000001
Tank Status:	Not reported
Capacity:	10000
Active Date:	Not reported
Tank Use:	M.V. FUEL
STG:	PRODUCT
Content:	REG UNLEADED
Number Of Tanks:	3

Status:	Not reported
Comp Number:	5900
Number:	Not reported
Board Of Equalization:	44-000078
Referral Date:	Not reported
Action Date:	Not reported
Created Date:	Not reported
Owner Tank Id:	Not reported
SWRCB Tank Id:	01-000-005900-000002
Tank Status:	Not reported
Capacity:	10000
Active Date:	Not reported
Tank Use:	M.V. FUEL
STG:	PRODUCT
Content:	LEADED
Number Of Tanks:	Not reported

Status:	Not reported
---------	--------------

Map ID
Direction
Distance
Elevation

MAP FINDINGS

Site

Database(s)

EDR ID Number
EPA ID Number

THIAT "JOE" LIANG (DBA JOE'S S (Continued))

S101624470

Comp Number: 5900
Number: Not reported
Board Of Equalization: 44-000078
Referral Date: Not reported
Action Date: Not reported
Created Date: Not reported
Owner Tank Id: Not reported
SWRCB Tank Id: 01-000-005900-000003
Tank Status: Not reported
Capacity: 10000
Active Date: Not reported
Tank Use: M.V. FUEL
STG: PRODUCT
Content: REG UNLEADED
Number Of Tanks: Not reported

HIST UST:

File Number: 00036325
URL: <http://geotracker.waterboards.ca.gov/ustpdfs/pdf/00036325.pdf>
Region: Not reported
Facility ID: Not reported
Facility Type: Not reported
Other Type: Not reported
Contact Name: Not reported
Telephone: Not reported
Owner Name: Not reported
Owner Address: Not reported
Owner City,St,Zip: Not reported
Total Tanks: Not reported

Tank Num: Not reported
Container Num: Not reported
Year Installed: Not reported
Tank Capacity: Not reported
Tank Used for: Not reported
Type of Fuel: Not reported
Container Construction Thickness: Not reported
Leak Detection: Not reported

[Click here for Geo Tracker PDF:](#)

CA FID UST:

Facility ID: 01002092
Regulated By: UTKNI
Regulated ID: 00005900
Cortese Code: Not reported
SIC Code: Not reported
Facility Phone: 4158364056
Mail To: Not reported
Mailing Address: 3201 LAKESHORE AVE
Mailing Address 2: Not reported
Mailing City,St,Zip: OAKLAND 94610
Contact: Not reported
Contact Phone: Not reported
DUNs Number: Not reported
NPDES Number: Not reported

Map ID
Direction
Distance
Elevation

MAP FINDINGS

Site

Database(s)

EDR ID Number
EPA ID Number

THIAT "JOE" LIANG (DBA JOE'S S (Continued))

S101624470

EPA ID: Not reported
Comments: Not reported
Status: Inactive

41
NW
1/4-1/2
0.483 mi.
2552 ft.

OAKLAND ACURA
255 27TH ST
OAKLAND, CA 94604

RCRA-SQG
LUST
Alameda County CS
HIST CORTESE

1000277341
CAD982520959

Relative:
Lower

RCRA-SQG:

Actual:
15 ft.

Date form received by agency: 06/05/1989
Facility name: OAKLAND ACURA
Facility address: 255 27TH ST
OAKLAND, CA 94604
EPA ID: CAD982520959
Mailing address: 1766 LOCUST ST
WALNUT CREEK, CA 94597
Contact: ENVIRONMENTAL MANAGER
Contact address: 255 27TH ST
OAKLAND, CA 94604
Contact country: US
Contact telephone: (415) 944-9460
Contact email: Not reported
EPA Region: 09
Classification: Small Small Quantity Generator
Description: Handler: generates more than 100 and less than 1000 kg of hazardous waste during any calendar month and accumulates less than 6000 kg of hazardous waste at any time; or generates 100 kg or less of hazardous waste during any calendar month, and accumulates more than 1000 kg of hazardous waste at any time

Owner/Operator Summary:

Owner/operator name: DAVE ROBB
Owner/operator address: NOT REQUIRED
NOT REQUIRED, ME 99999
Owner/operator country: Not reported
Owner/operator telephone: (415) 555-1212
Legal status: Private
Owner/Operator Type: Owner
Owner/Op start date: Not reported
Owner/Op end date: Not reported

Owner/operator name: NOT REQUIRED
Owner/operator address: NOT REQUIRED
NOT REQUIRED, ME 99999
Owner/operator country: Not reported
Owner/operator telephone: (415) 555-1212
Legal status: Private
Owner/Operator Type: Operator
Owner/Op start date: Not reported
Owner/Op end date: Not reported

Handler Activities Summary:

U.S. importer of hazardous waste: No
Mixed waste (haz. and radioactive): No
Recycler of hazardous waste: No

Map ID
Direction
Distance
Elevation

MAP FINDINGS

Site

Database(s)

EDR ID Number
EPA ID Number

OAKLAND ACURA (Continued)

1000277341

Transporter of hazardous waste: No
Treater, storer or disposer of HW: No
Underground injection activity: No
On-site burner exemption: No
Furnace exemption: No
Used oil fuel burner: No
Used oil processor: No
User oil refiner: No
Used oil fuel marketer to burner: No
Used oil Specification marketer: No
Used oil transfer facility: No
Used oil transporter: No

Violation Status: No violations found

LUST:

Region: STATE
Global Id: T0600101064
Latitude: 37.8141
Longitude: -122.2618
Case Type: LUST Cleanup Site
Status: Completed - Case Closed
Status Date: 05/12/1995
Lead Agency: ALAMEDA COUNTY LOP
Case Worker: Not reported
Local Agency: Not reported
RB Case Number: 01-1155
LOC Case Number: RO0001064
File Location: All Files are on GeoTracker or in the Local Agency Database
Potential Media Affect: Other Groundwater (uses other than drinking water)
Potential Contaminants of Concern: Diesel
Site History: Not reported

[Click here to access the California GeoTracker records for this facility:](#)

Contact:

Global Id: T0600101064
Contact Type: Regional Board Caseworker
Contact Name: Regional Water Board
Organization Name: SAN FRANCISCO BAY RWQCB (REGION 2)
Address: 1515 CLAY ST SUITE 1400
City: OAKLAND
Email: Not reported
Phone Number: Not reported

Status History:

Global Id: T0600101064
Status: Completed - Case Closed
Status Date: 05/12/1995

Global Id: T0600101064
Status: Open - Case Begin Date
Status Date: 03/16/1989

Regulatory Activities:

Global Id: T0600101064
Action Type: Other

Map ID
Direction
Distance
Elevation

MAP FINDINGS

Site

Database(s)

EDR ID Number
EPA ID Number

OAKLAND ACURA (Continued)

1000277341

Date: 03/16/1989
Action: Leak Reported

Global Id: T0600101064
Action Type: REMEDIATION
Date: 09/09/9999
Action: Excavation

LUST REG 2:

Region: 2
Facility Id: 01-1155
Facility Status: Case Closed
Case Number: 3640
How Discovered: Tank Closure
Leak Cause: Structure Failure
Leak Source: Tank
Date Leak Confirmed: Not reported
Oversight Program: LUST
Prelim. Site Assessment Workplan Submitted: Not reported
Preliminary Site Assessment Began: 3/16/1989
Pollution Characterization Began: 11/6/1989
Pollution Remediation Plan Submitted: Not reported
Date Remediation Action Underway: Not reported
Date Post Remedial Action Monitoring Began: Not reported

Alameda County CS:

Status: Case Closed
Record Id: RO0001064
PE: 5602
Facility Status: Case Closed

HIST CORTESE:

Region: CORTESE
Facility County Code: 1
Reg By: LTNKA
Reg Id: 01-1155

42
WNW
1/2-1
0.505 mi.
2669 ft.

**CROWLEY MARITIME CORP.
PAC. DRY DOCK YARDS 1&2
OAKLAND, CA 92626**

**Notify 65 S100179670
N/A**

**Relative:
Lower**

NOTIFY 65:

Date Reported: Not reported
Staff Initials: Not reported
Board File Number: Not reported
Facility Type: Not reported
Discharge Date: Not reported
Issue Date: Not reported
Incident Description: Not reported

**Actual:
22 ft.**

Map ID
Direction
Distance
Elevation

MAP FINDINGS

EDR ID Number
EPA ID Number

43
NE
1/2-1
0.581 mi.
3070 ft.

TAYMUREE FOREIGN AUTO CTR
3509 GRAND AVE
OAKLAND, CA 94610

RCRA-SQG
FINDS
Notify 65
ECHO
1000303654
CAD982356974

Relative:
Lower

RCRA-SQG:

Actual:
13 ft.

Date form received by agency: 09/01/1996
Facility name: TAYMUREE FOREIGN AUTO CTR
Facility address: 3509 GRAND AVE
OAKLAND, CA 94610
EPA ID: CAD982356974
Mailing address: GRAND AVE
OAKLAND, CA 94610
Contact: Not reported
Contact address: Not reported
Contact country: US
Contact telephone: Not reported
Contact email: Not reported
EPA Region: 09
Classification: Small Small Quantity Generator
Description: Handler: generates more than 100 and less than 1000 kg of hazardous waste during any calendar month and accumulates less than 6000 kg of hazardous waste at any time; or generates 100 kg or less of hazardous waste during any calendar month, and accumulates more than 1000 kg of hazardous waste at any time

Owner/Operator Summary:

Owner/operator name: GS TAYMUREE
Owner/operator address: NOT REQUIRED
NOT REQUIRED, ME 99999
Owner/operator country: Not reported
Owner/operator telephone: (415) 555-1212
Legal status: Private
Owner/Operator Type: Owner
Owner/Op start date: Not reported
Owner/Op end date: Not reported

Owner/operator name: NOT REQUIRED
Owner/operator address: NOT REQUIRED
NOT REQUIRED, ME 99999
Owner/operator country: Not reported
Owner/operator telephone: (415) 555-1212
Legal status: Private
Owner/Operator Type: Operator
Owner/Op start date: Not reported
Owner/Op end date: Not reported

Handler Activities Summary:

U.S. importer of hazardous waste: No
Mixed waste (haz. and radioactive): No
Recycler of hazardous waste: No
Transporter of hazardous waste: No
Treater, storer or disposer of HW: No
Underground injection activity: No
On-site burner exemption: No
Furnace exemption: No

Map ID
Direction
Distance
Elevation

MAP FINDINGS

Site

Database(s)

EDR ID Number
EPA ID Number

TAYMUREE FOREIGN AUTO CTR (Continued)

1000303654

Used oil fuel burner: No
Used oil processor: No
User oil refiner: No
Used oil fuel marketer to burner: No
Used oil Specification marketer: No
Used oil transfer facility: No
Used oil transporter: No

Violation Status: No violations found

FINDS:

Registry ID: 110002800390

Environmental Interest/Information System

RCRAInfo is a national information system that supports the Resource Conservation and Recovery Act (RCRA) program through the tracking of events and activities related to facilities that generate, transport, and treat, store, or dispose of hazardous waste. RCRAInfo allows RCRA program staff to track the notification, permit, compliance, and corrective action activities required under RCRA.

NOTIFY 65:

Date Reported: Not reported
Staff Initials: Not reported
Board File Number: Not reported
Facility Type: Not reported
Discharge Date: Not reported
Issue Date: Not reported
Incident Description: Not reported

ECHO:

Envid: 1000303654
Registry ID: 110002800390
DFR URL: http://echo.epa.gov/detailed_facility_report?fid=110002800390

44
SSE
1/2-1
0.666 mi.
3516 ft.

YUEN'S EXXON SERVICE
1901 PARK BOULEVARD
OAKLAND, CA 92626

Notify 65 **S100179440**
N/A

Relative:
Lower

NOTIFY 65:

Actual:
19 ft.

Date Reported: Not reported
Staff Initials: Not reported
Board File Number: Not reported
Facility Type: Not reported
Discharge Date: Not reported
Issue Date: Not reported
Incident Description: Not reported

Map ID
Direction
Distance
Elevation

MAP FINDINGS

Site

Database(s)

EDR ID Number
EPA ID Number

45
NW
1/2-1
0.687 mi.
3629 ft.

BROADWAY VOLKSWAGON
2749 BROADWAY
OAKLAND, CA 92626

Notify 65 **S100178913**
N/A

Relative:
Higher

NOTIFY 65:

Date Reported: Not reported
Staff Initials: Not reported
Board File Number: Not reported
Facility Type: Not reported
Discharge Date: Not reported
Issue Date: Not reported
Incident Description: Not reported

Actual:
35 ft.

46
WNW
1/2-1
0.691 mi.
3650 ft.

NEGHERBON
2345, 2333 BROADWAY & 421 24TH ST.
OAKLAND, CA 94612

ENVIROSTOR **S112241534**
VCP **N/A**
DEED

Relative:
Higher

ENVIROSTOR:

Facility ID: 60001834
Status: Active
Status Date: 10/31/2012
Site Code: 201954
Site Type: Voluntary Cleanup
Site Type Detailed: Voluntary Cleanup
Acres: 0.69
NPL: NO
Regulatory Agencies: SMBRP
Lead Agency: SMBRP
Program Manager: Elena Joy Pelen
Supervisor: Karen Toth
Division Branch: Cleanup Berkeley
Assembly: 18
Senate: 09
Special Program: CLRRRA Liability Immunity (AB 389)
Restricted Use: YES
Site Mgmt Req: NONE SPECIFIED
Funding: Responsible Party
Latitude: 37.81326
Longitude: -122.2664
APN: 008 066600500, 008 066600900, 008 066601002, 008 066601003, 8-739-12, 8-739-13, 8-739-14
Past Use: VEHICLE MAINTENANCE
Potential COC: Lead Tetrachloroethylene (PCE TPH-diesel TPH-gas Trichloroethylene (TCE)
Confirmed COC: Lead TPH-diesel TPH-gas
Potential Description: OTH, SOIL
Alias Name: Hive Development
Alias Type: Alternate Name
Alias Name: 008 066600500
Alias Type: APN
Alias Name: 008 066600900
Alias Type: APN
Alias Name: 008 066601002
Alias Type: APN
Alias Name: 008 066601003
Alias Type: APN

Map ID
Direction
Distance
Elevation

MAP FINDINGS

Site

Database(s)

EDR ID Number
EPA ID Number

NEGHERBON (Continued)

S112241534

Alias Name: 8-739-12
Alias Type: APN
Alias Name: 8-739-13
Alias Type: APN
Alias Name: 8-739-14
Alias Type: APN
Alias Name: T10000003613
Alias Type: GeoTracker Global ID
Alias Name: 201954
Alias Type: Project Code (Site Code)
Alias Name: 60001834
Alias Type: Envirostor ID Number

Completed Info:

Completed Area Name: PROJECT WIDE
Completed Sub Area Name: Not reported
Completed Document Type: California Land Reuse and Revitalization Agreement
Completed Date: 04/02/2013
Comments: Standard Agreement for participating under California's Land Reuse and Revitalization Act (CLRRA) Program, between Hive Development Group, LLC, a California limited liability company, and DTSC, fully executed on April 2, 2013.

Completed Area Name: PROJECT WIDE
Completed Sub Area Name: Not reported
Completed Document Type: Annual Oversight Cost Estimate
Completed Date: 09/10/2013
Comments: Annual Oversight Cost Estimate letter with enclosures (Activity Schedule and Cost Estimate) of DTSC oversight for 2013/2014 Fiscal Year.

Completed Area Name: PROJECT WIDE
Completed Sub Area Name: Not reported
Completed Document Type: Land Use Restriction
Completed Date: 08/19/2015
Comments: Land Use Covenant (LUC) and Agreement for Environmental Restrictions recorded at County of Alameda on 8/19/2015. LUC made by and between Hive Development Group, LLC, a California limited liability company, current owner of property, and DTSC.

Completed Area Name: PROJECT WIDE
Completed Sub Area Name: Not reported
Completed Document Type: Correspondence
Completed Date: 03/28/2013
Comments: Letter dated March 27, 2013, notifying agencies of DTSC's intent to enter into an agreement under the California Land Reuse and Revitalization Act of 2004 (CLRRA) with the Hive Development Group, LLC, for the property located at 2345 and 2333 Broadway and 421 24th Street in Oakland, Alameda County, California. Entry into this agreement provides Hive Development Group, LLC with immunity from liability for certain hazardous materials response costs and damage claims. Under the agreement, Hive Development Group, LLC will perform a site assessment and prepare and implement a response plan.

Completed Area Name: PROJECT WIDE
Completed Sub Area Name: Not reported
Completed Document Type: CEQA - Notice of Exemption
Completed Date: 07/23/2013

Map ID
Direction
Distance
Elevation

MAP FINDINGS

Site

Database(s)

EDR ID Number
EPA ID Number

NEGHERBON (Continued)

S112241534

Comments: CEQA Notice of Exemption by General Rule [CCR, Sec. 15061(b)(3)]: It can be seen with certainty that there is no possibility that the activities in question will result in a significant effect on the environment.

Completed Area Name: PROJECT WIDE
Completed Sub Area Name: Not reported
Completed Document Type: Annual Oversight Cost Estimate
Completed Date: 09/22/2014
Comments: Annual Oversight Cost Estimate letter with enclosures (Cost Estimate and Activity Schedule) of DTSC oversight for 2014/2015 Fiscal Year.

Completed Area Name: PROJECT WIDE
Completed Sub Area Name: Not reported
Completed Document Type: Pre-HARP Form
Completed Date: 01/29/2014
Comments: Health & Safety review of Pre-HARP Form (Hazard Appraisal and Recognition Plan Presite Visit Form) completed on 1/24/2014. Industrial Hygienist reviewed Pre-HARP, provided recommendations for safety and health, and returned to PM for supervisor approval on 1/29/2014.

Completed Area Name: PROJECT WIDE
Completed Sub Area Name: Not reported
Completed Document Type: Annual Oversight Cost Estimate
Completed Date: 09/23/2015
Comments: Annual Oversight Cost Estimate letter with enclosures (Activity Schedule and Cost Estimate) of DTSC oversight for 2015/2016 Fiscal Year.

Completed Area Name: PROJECT WIDE
Completed Sub Area Name: Not reported
Completed Document Type: Correspondence
Completed Date: 08/26/2015
Comments: Notification of change in DTSC Project Manager as of August 18, 2015.

Completed Area Name: PROJECT WIDE
Completed Sub Area Name: Not reported
Completed Document Type: Application
Completed Date: 10/30/2012
Comments: Confirmation letter of submittal receipt, dated October 30, 2012. DTSC received Request for Oversight of a Brownfield Site application for Negherbon Site. Under Memorandum of Agreement, agencies determined that DTSC is appropriate oversight agency for project.

Completed Area Name: PROJECT WIDE
Completed Sub Area Name: Not reported
Completed Document Type: Preliminary Endangerment Assessment Report
Completed Date: 01/02/2013
Comments: Phase I Environmental Site Assessment Report and All Appropriate Inquires Report dated November 8, 2012, approved by DTSC letter dated January 1, 2013. Per report recommendation, given Clients plans to redevelop the property for residential and commercial uses, limited additional assessment consistent with the proposed land use appears warranted and will be proposed in a separate document. DTSC reviewed the report for compliance with the All Appropriate Inquiries Final Rule at 40 CFR Part 312.

Map ID
Direction
Distance
Elevation

MAP FINDINGS

Site

Database(s)

EDR ID Number
EPA ID Number

NEGHERBON (Continued)

S112241534

Completed Area Name: PROJECT WIDE
Completed Sub Area Name: Not reported
Completed Document Type: Community Profile
Completed Date: 06/06/2013
Comments: Community Profile dated April 2013, describes the community and potential community concerns regarding the potential health risks associated with the development of the Negherbon Project Site and the anticipated public participation activities.

Completed Area Name: PROJECT WIDE
Completed Sub Area Name: Not reported
Completed Document Type: Site Characterization Workplan
Completed Date: 01/23/2013
Comments: Workplan which identifies locations of samples to be collected for CPT, soil, shallow and deep gw and chemical analyses which will be conducted. Sampling revisions approved on 1/30/2013, see revised figure 10

Completed Area Name: PROJECT WIDE
Completed Sub Area Name: Not reported
Completed Document Type: Work Notice
Completed Date: 01/23/2013
Comments: Work Notice of Site Assessment Work at Negherbon, Oakland, CA. Work will begin January 31, 2013. Sampling results will be compiled into a report and reviewed by DTSC who will oversee the investigation to ensure that the activities are in accordance with the DTSC approved Site Assessment Workplan dated January 23, 2013.

Completed Area Name: PROJECT WIDE
Completed Sub Area Name: Not reported
Completed Document Type: Fieldwork
Completed Date: 02/25/2013
Comments: Fieldwork performed per DTSC-approved Site Assessment Workplan dated January 2013.

Completed Area Name: PROJECT WIDE
Completed Sub Area Name: Not reported
Completed Document Type: AB 389 Response Plan
Completed Date: 07/24/2013
Comments: Some soil excavation followed with GW monitoring and LUC for a portion of the site.

Completed Area Name: PROJECT WIDE
Completed Sub Area Name: Not reported
Completed Document Type: Fact Sheets
Completed Date: 06/13/2013
Comments: Community Notice dated June 2013, entitled Negherbon Project Draft Response Plan Available for Review and Comment. DTSC invites the public to review and comment on the draft Response Plan (Remedial Action Plan) and proposed Notice of Exemption for the Negherbon Site. The fact sheet provides a Site history, summary of the proposed cleanup, and opportunities for public involvement.

Completed Area Name: PROJECT WIDE
Completed Sub Area Name: Not reported
Completed Document Type: Public Notice
Completed Date: 06/13/2013

Map ID
Direction
Distance
Elevation

MAP FINDINGS

Site

Database(s)

EDR ID Number
EPA ID Number

NEGHERBON (Continued)

S112241534

Comments: Public Notice dated June 2013, entitled Draft Response Plan for Negherbon Project. DTSC invites the public to comment on a Draft Response Plan for the Negherbon Project. Public Notice indicates Public Comment Period, June 14 through July 15, 2013.

Completed Area Name: PROJECT WIDE
Completed Sub Area Name: Not reported
Completed Document Type: Fieldwork
Completed Date: 06/24/2014
Comments: Fieldwork performed per DTSC-approved Implementation Plan dated November 2013.

Completed Area Name: PROJECT WIDE
Completed Sub Area Name: Not reported
Completed Document Type: Removal Action Completion Report
Completed Date: 09/18/2014
Comments: Excavation completed per workplan. No confirmation samples exceeded screening level goals.

Completed Area Name: PROJECT WIDE
Completed Sub Area Name: Not reported
Completed Document Type: Operations and Maintenance Plan
Completed Date: 03/04/2015
Comments: Operation and maintenance plan for groundwater monitoring.

Completed Area Name: PROJECT WIDE
Completed Sub Area Name: Not reported
Completed Document Type: Work Notice
Completed Date: 03/06/2014
Comments: Work Notice of Negherbon Soil Excavation and Removal Work to Begin March 17, 2014. DTSC will oversee this work to ensure that the activities take place in accordance with the DTSC-approved Response Plan and Implementation Plan dated June 2013 and October 2013, respectively.

Completed Area Name: PROJECT WIDE
Completed Sub Area Name: Not reported
Completed Document Type: Design/Implementation Workplan
Completed Date: 11/14/2013
Comments: Final Implementation Plan dated November 2013, approved by DTSC letter dated November 14, 2013. The objectives of the plan are to (1) describe elements of the response actions, and (2) provide details of the work to be conducted. The plan includes detailed plans as appendices that describe procedures required to implement the proposed response actions: Excavation and Backfill Plan, Transportation plan, Decontamination Plan, Air Monitoring Plan, Health and Safety Plan.

Completed Area Name: PROJECT WIDE
Completed Sub Area Name: Not reported
Completed Document Type: Well Decommissioning Workplan
Completed Date: 10/14/2013
Comments: Request to Destroy Monitoring Wells at the Negherbon Property, dated October 11, 2013, approved by DTSC email dated October 14, 2013. Request includes tables/figures/attachments, Groundwater Monitoring Well Construction Details, Groundwater Monitoring Well Locations, and Monitoring Well Construction Logs. Well abandonment activities will

Map ID
Direction
Distance
Elevation

MAP FINDINGS

Site

Database(s)

EDR ID Number
EPA ID Number

NEGHERBON (Continued)

S112241534

be conducted in accordance with Alameda County Department of Public Works Agency (ACPWA) Well Standards Program requirements and any specific conditions of the ACPWA permit. A well closure report will be submitted to DTSC within 30 days of abandonment of each well. The report(s) will include copies of the well completion reports for the destroyed wells that are sent to the State of California Department of Water Resources.

Completed Area Name: PROJECT WIDE
Completed Sub Area Name: Not reported
Completed Document Type: Well Decommissioning Report
Completed Date: 04/18/2014
Comments: Well Closure Report for the Destruction of Monitoring Wells at the Negherbon Property, dated March 28, 2014, approved by DTSC letter dated April 18, 2014. Report documents DTSC-approved destruction of six (6) monitoring wells on March 3, 2014. Report attachments include Alameda County Department of Public Works Agency (ACPWA) Well Destruction Permits and California Department of Water Resources (DWR) Well Completion Reports.

Completed Area Name: PROJECT WIDE
Completed Sub Area Name: Not reported
Completed Document Type: Remedial Action Completion Report
Completed Date: 12/15/2015
Comments: Well Installation Report and Quarterly Groundwater Monitoring Report for July 2015, dated November 6, 2015. The report presents data related to the installation, development, and sampling of three monitoring wells in accordance with the Operation and Maintenance (O&M) Plan for groundwater (EKI, February 2015). Sampling results for the first round of groundwater monitoring, collected in July 2015, are included in the report. Contaminant levels in groundwater monitoring wells are consistent with historical levels in groundwater beneath the site. In addition to 1,1,1-dichloroethane (1,1-DCA), trichloroethene, vinyl chloride, 1,1-dichloroethene, 1,2-dichloroethane, and 1,1,2-trichloroethane were detected above their respective maximum contaminant levels in the newly constructed upgradient well; however, a remedial goal has only been established for 1,1-DCA per the Response Plan (EKI, June 2013). Per the O&M Plan, additional data from the newly-installed monitoring wells will be obtained quarterly to evaluate the contaminant trends over time and the evidence for natural attenuation. Report approved by DTSC letter dated December 15, 2015.

Completed Area Name: PROJECT WIDE
Completed Sub Area Name: Not reported
Completed Document Type: Operations and Maintenance Report
Completed Date: 02/23/2016
Comments: Quarterly Groundwater Monitoring for December 2015, dated February 10, 2016. Approved by DTSC letter, dated February 23, 2016. Analytical results for groundwater samples from the three wells are summarized in Table 3. The analytical lab reports and chain-of-custody are included in Appendix C. VOCs were detected above reporting limits in samples from monitoring wells HMW-1 and HMW-2 (including the blind duplicate sample from HMW-3). Detected VOCs include 1,1-DCA, 1,1-DCE, 1,2-DCA, 1,1,2-TCA, TCE, and VC. These VOCs were reported at concentrations similar to those reported in samples collected during the first quarter event (see Table 3) and the

Map ID
Direction
Distance
Elevation

MAP FINDINGS

Site

Database(s)

EDR ID Number
EPA ID Number

NEGHERBON (Continued)

S112241534

Response Plan (see Appendix A). TPH was not detected in groundwater samples. Groundwater elevations measured in July and December 2015 are included in Table 2. As shown, groundwater levels measured in December were 0.71 to 1.19 feet higher than levels measured in July 2015, reflecting autumn rain. Concentrations of 1,1-DCA were higher in samples collected during December than concentrations collected during July 2015. However, because there have been only two sampling events, there are insufficient data to evaluate the natural attenuation of 1,1-DCA. The next quarterly groundwater monitoring will be performed during April 2016. The DTSC will be notified regarding the exact date 7 days prior to the monitoring event.

Completed Area Name: PROJECT WIDE
Completed Sub Area Name: Not reported
Completed Document Type: Fieldwork
Completed Date: 12/16/2015
Comments: Second round of quarterly groundwater monitoring samples, collected on December 16, 2015, of three monitoring wells in accordance with the O&M Plan for groundwater.

Future Area Name: PROJECT WIDE
Future Sub Area Name: Not reported
Future Document Type: Operations and Maintenance Report
Future Due Date: 2016
Future Area Name: PROJECT WIDE
Future Sub Area Name: Not reported
Future Document Type: Operations and Maintenance Report
Future Due Date: 2016
Future Area Name: PROJECT WIDE
Future Sub Area Name: Not reported
Future Document Type: Operations and Maintenance Report
Future Due Date: 2017
Schedule Area Name: PROJECT WIDE
Schedule Sub Area Name: Not reported
Schedule Document Type: Certification
Schedule Due Date: 03/31/2016
Schedule Revised Date: Not reported

VCP:

Facility ID: 60001834
Site Type: Voluntary Cleanup
Site Type Detail: Voluntary Cleanup
Site Mgmt. Req.: NONE SPECIFIED
Acres: 0.69
National Priorities List: NO
Cleanup Oversight Agencies: SMBRP
Lead Agency: SMBRP
Lead Agency Description: DTSC - Site Cleanup Program
Project Manager: Elena Joy Pelen
Supervisor: Karen Toth
Division Branch: Cleanup Berkeley
Site Code: 201954
Assembly: 18
Senate: 09
Special Programs Code: CLRRRA Liability Immunity (AB 389)
Status: Active
Status Date: 10/31/2012

Map ID
Direction
Distance
Elevation

MAP FINDINGS

Site

Database(s)

EDR ID Number
EPA ID Number

NEGHERBON (Continued)

S112241534

Restricted Use: YES
Funding: Responsible Party
Lat/Long: 37.81326 / -122.2664
APN: 008 066600500, 008 066600900, 008 066601002, 008 066601003, 8-739-12, 8-739-13, 8-739-14
Past Use: VEHICLE MAINTENANCE
Potential COC: 30013, 30022, 30024, 30025, 30027
Confirmed COC: 30013, 30024, 30025
Potential Description: OTH, SOIL
Alias Name: Hive Development
Alias Type: Alternate Name
Alias Name: 008 066600500
Alias Type: APN
Alias Name: 008 066600900
Alias Type: APN
Alias Name: 008 066601002
Alias Type: APN
Alias Name: 008 066601003
Alias Type: APN
Alias Name: 8-739-12
Alias Type: APN
Alias Name: 8-739-13
Alias Type: APN
Alias Name: 8-739-14
Alias Type: APN
Alias Name: T10000003613
Alias Type: GeoTracker Global ID
Alias Name: 201954
Alias Type: Project Code (Site Code)
Alias Name: 60001834
Alias Type: Envirostor ID Number

Completed Info:

Completed Area Name: PROJECT WIDE
Completed Sub Area Name: Not reported
Completed Document Type: California Land Reuse and Revitalization Agreement
Completed Date: 04/02/2013
Comments: Standard Agreement for participating under California's Land Reuse and Revitalization Act (CLRRA) Program, between Hive Development Group, LLC, a California limited liability company, and DTSC, fully executed on April 2, 2013.

Completed Area Name: PROJECT WIDE
Completed Sub Area Name: Not reported
Completed Document Type: Annual Oversight Cost Estimate
Completed Date: 09/10/2013
Comments: Annual Oversight Cost Estimate letter with enclosures (Activity Schedule and Cost Estimate) of DTSC oversight for 2013/2014 Fiscal Year.

Completed Area Name: PROJECT WIDE
Completed Sub Area Name: Not reported
Completed Document Type: Land Use Restriction
Completed Date: 08/19/2015
Comments: Land Use Covenant (LUC) and Agreement for Environmental Restrictions recorded at County of Alameda on 8/19/2015. LUC made by and between Hive Development Group, LLC, a California limited liability company, current owner of property, and DTSC.

Map ID
Direction
Distance
Elevation

MAP FINDINGS

Site

Database(s)

EDR ID Number
EPA ID Number

NEGHERBON (Continued)

S112241534

Completed Area Name: PROJECT WIDE
Completed Sub Area Name: Not reported
Completed Document Type: Correspondence
Completed Date: 03/28/2013
Comments: Letter dated March 27, 2013, notifying agencies of DTSC's intent to enter into an agreement under the California Land Reuse and Revitalization Act of 2004 (CLRRA) with the Hive Development Group, LLC, for the property located at 2345 and 2333 Broadway and 421 24th Street in Oakland, Alameda County, California. Entry into this agreement provides Hive Development Group, LLC with immunity from liability for certain hazardous materials response costs and damage claims. Under the agreement, Hive Development Group, LLC will perform a site assessment and prepare and implement a response plan.

Completed Area Name: PROJECT WIDE
Completed Sub Area Name: Not reported
Completed Document Type: CEQA - Notice of Exemption
Completed Date: 07/23/2013
Comments: CEQA Notice of Exemption by General Rule [CCR, Sec. 15061(b)(3)]: It can be seen with certainty that there is no possibility that the activities in question will result in a significant effect on the environment.

Completed Area Name: PROJECT WIDE
Completed Sub Area Name: Not reported
Completed Document Type: Annual Oversight Cost Estimate
Completed Date: 09/22/2014
Comments: Annual Oversight Cost Estimate letter with enclosures (Cost Estimate and Activity Schedule) of DTSC oversight for 2014/2015 Fiscal Year.

Completed Area Name: PROJECT WIDE
Completed Sub Area Name: Not reported
Completed Document Type: Pre-HARP Form
Completed Date: 01/29/2014
Comments: Health & Safety review of Pre-HARP Form (Hazard Appraisal and Recognition Plan Presite Visit Form) completed on 1/24/2014. Industrial Hygienist reviewed Pre-HARP, provided recommendations for safety and health, and returned to PM for supervisor approval on 1/29/2014.

Completed Area Name: PROJECT WIDE
Completed Sub Area Name: Not reported
Completed Document Type: Annual Oversight Cost Estimate
Completed Date: 09/23/2015
Comments: Annual Oversight Cost Estimate letter with enclosures (Activity Schedule and Cost Estimate) of DTSC oversight for 2015/2016 Fiscal Year.

Completed Area Name: PROJECT WIDE
Completed Sub Area Name: Not reported
Completed Document Type: Correspondence
Completed Date: 08/26/2015
Comments: Notification of change in DTSC Project Manager as of August 18, 2015.

Completed Area Name: PROJECT WIDE
Completed Sub Area Name: Not reported
Completed Document Type: Application

Map ID
Direction
Distance
Elevation

MAP FINDINGS

Site

Database(s)

EDR ID Number
EPA ID Number

NEGHERBON (Continued)

S112241534

Completed Date: 10/30/2012
Comments: Confirmation letter of submittal receipt, dated October 30, 2012. DTSC received Request for Oversight of a Brownfield Site application for Negherbon Site. Under Memorandum of Agreement, agencies determined that DTSC is appropriate oversight agency for project.

Completed Area Name: PROJECT WIDE
Completed Sub Area Name: Not reported
Completed Document Type: Preliminary Endangerment Assessment Report
Completed Date: 01/02/2013
Comments: Phase I Environmental Site Assessment Report and All Appropriate Inquires Report dated November 8, 2012, approved by DTSC letter dated January 1, 2013. Per report recommendation, given Clients plans to redevelop the property for residential and commercial uses, limited additional assessment consistent with the proposed land use appears warranted and will be proposed in a separate document. DTSC reviewed the report for compliance with the All Appropriate Inquiries Final Rule at 40 CFR Part 312.

Completed Area Name: PROJECT WIDE
Completed Sub Area Name: Not reported
Completed Document Type: Community Profile
Completed Date: 06/06/2013
Comments: Community Profile dated April 2013, describes the community and potential community concerns regarding the potential health risks associated with the development of the Negherbon Project Site and the anticipated public participation activities.

Completed Area Name: PROJECT WIDE
Completed Sub Area Name: Not reported
Completed Document Type: Site Characterization Workplan
Completed Date: 01/23/2013
Comments: Workplan which identifies locations of samples to be collected for CPT, soil, shallow and deep gw and chemical analyses which will be conducted. Sampling revisions approved on 1/30/2013, see revised figure 10

Completed Area Name: PROJECT WIDE
Completed Sub Area Name: Not reported
Completed Document Type: Work Notice
Completed Date: 01/23/2013
Comments: Work Notice of Site Assessment Work at Negherbon, Oakland, CA. Work will begin January 31, 2013. Sampling results will be compiled into a report and reviewed by DTSC who will oversee the investigation to ensure that the activities are in accordance with the DTSC approved Site Assessment Workplan dated January 23, 2013.

Completed Area Name: PROJECT WIDE
Completed Sub Area Name: Not reported
Completed Document Type: Fieldwork
Completed Date: 02/25/2013
Comments: Fieldwork performed per DTSC-approved Site Assessment Workplan dated January 2013.

Completed Area Name: PROJECT WIDE
Completed Sub Area Name: Not reported
Completed Document Type: AB 389 Response Plan

Map ID
Direction
Distance
Elevation

MAP FINDINGS

Site

Database(s)

EDR ID Number
EPA ID Number

NEGHERBON (Continued)

S112241534

Completed Date: 07/24/2013
Comments: Some soil excavation followed with GW monitoring and LUC for a portion of the site.

Completed Area Name: PROJECT WIDE
Completed Sub Area Name: Not reported
Completed Document Type: Fact Sheets
Completed Date: 06/13/2013
Comments: Community Notice dated June 2013, entitled Negherbon Project Draft Response Plan Available for Review and Comment. DTSC invites the public to review and comment on the draft Response Plan (Remedial Action Plan) and proposed Notice of Exemption for the Negherbon Site. The fact sheet provides a Site history, summary of the proposed cleanup, and opportunities for public involvement.

Completed Area Name: PROJECT WIDE
Completed Sub Area Name: Not reported
Completed Document Type: Public Notice
Completed Date: 06/13/2013
Comments: Public Notice dated June 2013, entitled Draft Response Plan for Negherbon Project. DTSC invites the public to comment on a Draft Response Plan for the Negherbon Project. Public Notice indicates Public Comment Period, June 14 through July 15, 2013.

Completed Area Name: PROJECT WIDE
Completed Sub Area Name: Not reported
Completed Document Type: Fieldwork
Completed Date: 06/24/2014
Comments: Fieldwork performed per DTSC-approved Implementation Plan dated November 2013.

Completed Area Name: PROJECT WIDE
Completed Sub Area Name: Not reported
Completed Document Type: Removal Action Completion Report
Completed Date: 09/18/2014
Comments: Excavation completed per workplan. No confirmation samples exceeded screening level goals.

Completed Area Name: PROJECT WIDE
Completed Sub Area Name: Not reported
Completed Document Type: Operations and Maintenance Plan
Completed Date: 03/04/2015
Comments: Operation and maintenance plan for groundwater monitoring.

Completed Area Name: PROJECT WIDE
Completed Sub Area Name: Not reported
Completed Document Type: Work Notice
Completed Date: 03/06/2014
Comments: Work Notice of Negherbon Soil Excavation and Removal Work to Begin March 17, 2014. DTSC will oversee this work to ensure that the activities take place in accordance with the DTSC-approved Response Plan and Implementation Plan dated June 2013 and October 2013, respectively.

Completed Area Name: PROJECT WIDE
Completed Sub Area Name: Not reported
Completed Document Type: Design/Implementation Workplan

Map ID
Direction
Distance
Elevation

MAP FINDINGS

Site

Database(s)

EDR ID Number
EPA ID Number

NEGHERBON (Continued)

S112241534

Completed Date: 11/14/2013
Comments: Final Implementation Plan dated November 2013, approved by DTSC letter dated November 14, 2013. The objectives of the plan are to (1) describe elements of the response actions, and (2) provide details of the work to be conducted. The plan includes detailed plans as appendices that describe procedures required to implement the proposed response actions: Excavation and Backfill Plan, Transportation plan, Decontamination Plan, Air Monitoring Plan, Health and Safety Plan.

Completed Area Name: PROJECT WIDE
Completed Sub Area Name: Not reported
Completed Document Type: Well Decommissioning Workplan
Completed Date: 10/14/2013
Comments: Request to Destroy Monitoring Wells at the Negherbon Property, dated October 11, 2013, approved by DTSC email dated October 14, 2013. Request includes tables/figures/attachments, Groundwater Monitoring Well Construction Details, Groundwater Monitoring Well Locations, and Monitoring Well Construction Logs. Well abandonment activities will be conducted in accordance with Alameda County Department of Public Works Agency (ACPWA) Well Standards Program requirements and any specific conditions of the ACPWA permit. A well closure report will be submitted to DTSC within 30 days of abandonment of each well. The report(s) will include copies of the well completion reports for the destroyed wells that are sent to the State of California Department of Water Resources.

Completed Area Name: PROJECT WIDE
Completed Sub Area Name: Not reported
Completed Document Type: Well Decommissioning Report
Completed Date: 04/18/2014
Comments: Well Closure Report for the Destruction of Monitoring Wells at the Negherbon Property, dated March 28, 2014, approved by DTSC letter dated April 18, 2014. Report documents DTSC-approved destruction of six (6) monitoring wells on March 3, 2014. Report attachments include Alameda County Department of Public Works Agency (ACPWA) Well Destruction Permits and California Department of Water Resources (DWR) Well Completion Reports.

Completed Area Name: PROJECT WIDE
Completed Sub Area Name: Not reported
Completed Document Type: Remedial Action Completion Report
Completed Date: 12/15/2015
Comments: Well Installation Report and Quarterly Groundwater Monitoring Report for July 2015, dated November 6, 2015. The report presents data related to the installation, development, and sampling of three monitoring wells in accordance with the Operation and Maintenance (O&M) Plan for groundwater (EKI, February 2015). Sampling results for the first round of groundwater monitoring, collected in July 2015, are included in the report. Contaminant levels in groundwater monitoring wells are consistent with historical levels in groundwater beneath the site. In addition to 1,1,1-dichloroethane (1,1-DCA), trichloroethene, vinyl chloride, 1,1-dichloroethene, 1,2-dichloroethane, and 1,1,2-trichloroethane were detected above their respective maximum contaminant levels in the newly constructed upgradient well; however, a remedial goal has only been established for 1,1-DCA per the Response Plan (EKI, June 2013). Per the O&M Plan,

Map ID
Direction
Distance
Elevation

MAP FINDINGS

Site

Database(s)

EDR ID Number
EPA ID Number

NEGHERBON (Continued)

S112241534

additional data from the newly-installed monitoring wells will be obtained quarterly to evaluate the contaminant trends over time and the evidence for natural attenuation. Report approved by DTSC letter dated December 15, 2015.

Completed Area Name: PROJECT WIDE
Completed Sub Area Name: Not reported
Completed Document Type: Operations and Maintenance Report
Completed Date: 02/23/2016
Comments: Quarterly Groundwater Monitoring for December 2015, dated February 10, 2016. Approved by DTSC letter, dated February 23, 2016. Analytical results for groundwater samples from the three wells are summarized in Table 3. The analytical lab reports and chain-of-custody are included in Appendix C. VOCs were detected above reporting limits in samples from monitoring wells HMW-1 and HMW-2 (including the blind duplicate sample from HMW-3). Detected VOCs include 1,1-DCA, 1,1-DCE, 1,2-DCA, 1,1,2-TCA, TCE, and VC. These VOCs were reported at concentrations similar to those reported in samples collected during the first quarter event (see Table 3) and the Response Plan (see Appendix A). TPH was not detected in groundwater samples. Groundwater elevations measured in July and December 2015 are included in Table 2. As shown, groundwater levels measured in December were 0.71 to 1.19 feet higher than levels measured in July 2015, reflecting autumn rain. Concentrations of 1,1-DCA were higher in samples collected during December than concentrations collected during July 2015. However, because there have been only two sampling events, there are insufficient data to evaluate the natural attenuation of 1,1-DCA. The next quarterly groundwater monitoring will be performed during April 2016. The DTSC will be notified regarding the exact date 7 days prior to the monitoring event.

Completed Area Name: PROJECT WIDE
Completed Sub Area Name: Not reported
Completed Document Type: Fieldwork
Completed Date: 12/16/2015
Comments: Second round of quarterly groundwater monitoring samples, collected on December 16, 2015, of three monitoring wells in accordance with the O&M Plan for groundwater.

Future Area Name: PROJECT WIDE
Future Sub Area Name: Not reported
Future Document Type: Operations and Maintenance Report
Future Due Date: 2016
Future Area Name: PROJECT WIDE
Future Sub Area Name: Not reported
Future Document Type: Operations and Maintenance Report
Future Due Date: 2016
Future Area Name: PROJECT WIDE
Future Sub Area Name: Not reported
Future Document Type: Operations and Maintenance Report
Future Due Date: 2017
Schedule Area Name: PROJECT WIDE
Schedule Sub Area Name: Not reported
Schedule Document Type: Certification
Schedule Due Date: 03/31/2016
Schedule Revised Date: Not reported

Map ID
Direction
Distance
Elevation

MAP FINDINGS

Site

Database(s)

EDR ID Number
EPA ID Number

NEGHERBON (Continued)

S112241534

DEED:

Envirostor ID: 60001834
Area: PROJECT WIDE
Sub Area: Not reported
Site Type: VOLUNTARY CLEANUP
Status: CERTIFIED / OPERATION & MAINTENANCE
Agency: Not reported
Covenant Uploaded: Not reported
Deed Date(s): 08/19/2015

47
NW
1/2-1
0.743 mi.
3922 ft.

Relative:
Higher

Actual:
47 ft.

**EUROPEAN MOTORS
2915 BROADWAY
OAKLAND, CA 94611**

**RCRA-SQG 1000340156
LUST CAD982486714
Alameda County CS
SWEEPS UST
HIST UST
CA FID UST
FINDS
Notify 65
ECHO**

RCRA-SQG:

Date form received by agency: 09/01/1996
Facility name: EUROPEAN MOTORS
Facility address: 2915 BROADWAY
OAKLAND, CA 94611
EPA ID: CAD982486714
Contact: Not reported
Contact address: Not reported
Contact country: US
Contact telephone: Not reported
Contact email: Not reported
EPA Region: 09
Land type: Facility is not located on Indian land. Additional information is not known.
Classification: Small Small Quantity Generator
Description: Handler: generates more than 100 and less than 1000 kg of hazardous waste during any calendar month and accumulates less than 6000 kg of hazardous waste at any time; or generates 100 kg or less of hazardous waste during any calendar month, and accumulates more than 1000 kg of hazardous waste at any time

Owner/Operator Summary:

Owner/operator name: NOT REQUIRED
Owner/operator address: NOT REQUIRED
NOT REQUIRED, ME 99999
Owner/operator country: Not reported
Owner/operator telephone: (415) 555-1212
Legal status: Private
Owner/Operator Type: Operator
Owner/Op start date: Not reported
Owner/Op end date: Not reported

Owner/operator name: EUROPEAN MOTORS LTD
Owner/operator address: NOT REQUIRED
NOT REQUIRED, ME 99999
Owner/operator country: Not reported
Owner/operator telephone: (415) 555-1212

Map ID
Direction
Distance
Elevation

MAP FINDINGS

Site

Database(s)

EDR ID Number
EPA ID Number

EUROPEAN MOTORS (Continued)

1000340156

Legal status: Private
Owner/Operator Type: Owner
Owner/Op start date: Not reported
Owner/Op end date: Not reported

Handler Activities Summary:

U.S. importer of hazardous waste: No
Mixed waste (haz. and radioactive): No
Recycler of hazardous waste: No
Transporter of hazardous waste: No
Treater, storer or disposer of HW: No
Underground injection activity: No
On-site burner exemption: No
Furnace exemption: No
Used oil fuel burner: No
Used oil processor: No
User oil refiner: No
Used oil fuel marketer to burner: No
Used oil Specification marketer: No
Used oil transfer facility: No
Used oil transporter: No

Historical Generators:

Date form received by agency: 04/23/1990
Site name: EUROPEAN MOTORS
Classification: Large Quantity Generator

Violation Status: No violations found

Evaluation Action Summary:

Evaluation date: 03/24/1993
Evaluation: COMPLIANCE EVALUATION INSPECTION ON-SITE
Area of violation: Not reported
Date achieved compliance: Not reported
Evaluation lead agency: State Contractor/Grantee

LUST:

Region: STATE
Global Id: T0600100528
Latitude: 37.8176807
Longitude: -122.2629566
Case Type: LUST Cleanup Site
Status: Completed - Case Closed
Status Date: 09/03/1992
Lead Agency: ALAMEDA COUNTY LOP
Case Worker: Not reported
Local Agency: Not reported
RB Case Number: 01-0575
LOC Case Number: RO0000702
File Location: All Files are on GeoTracker or in the Local Agency Database
Potential Media Affect: Soil
Potential Contaminants of Concern: Waste Oil / Motor / Hydraulic / Lubricating
Site History: Not reported

[Click here to access the California GeoTracker records for this facility:](#)

Map ID
Direction
Distance
Elevation

MAP FINDINGS

Site

Database(s)

EDR ID Number
EPA ID Number

EUROPEAN MOTORS (Continued)

1000340156

Contact:

Global Id: T0600100528
Contact Type: Regional Board Caseworker
Contact Name: Regional Water Board
Organization Name: SAN FRANCISCO BAY RWQCB (REGION 2)
Address: 1515 CLAY ST SUITE 1400
City: OAKLAND
Email: Not reported
Phone Number: Not reported

Status History:

Global Id: T0600100528
Status: Completed - Case Closed
Status Date: 09/03/1992

Global Id: T0600100528
Status: Open - Case Begin Date
Status Date: 11/20/1989

Regulatory Activities:

Global Id: T0600100528
Action Type: Other
Date: 11/20/1989
Action: Leak Reported

Global Id: T0600100528
Action Type: REMEDIATION
Date: 09/09/9999
Action: Excavation

Alameda County CS:

Status: Case Closed
Record Id: RO0000702
PE: 5602
Facility Status: Case Closed

SWEEPS UST:

Status: Not reported
Comp Number: 14124
Number: Not reported
Board Of Equalization: 44-000206
Referral Date: Not reported
Action Date: Not reported
Created Date: Not reported
Owner Tank Id: Not reported
SWRCB Tank Id: 01-000-014124-000001
Tank Status: Not reported
Capacity: 1000
Active Date: Not reported
Tank Use: M.V. FUEL
STG: PRODUCT
Content: REG UNLEADED
Number Of Tanks: 4

Map ID
Direction
Distance
Elevation

MAP FINDINGS

Site

Database(s)

EDR ID Number
EPA ID Number

EUROPEAN MOTORS (Continued)

1000340156

Status: Not reported
Comp Number: 14124
Number: Not reported
Board Of Equalization: 44-000206
Referral Date: Not reported
Action Date: Not reported
Created Date: Not reported
Owner Tank Id: Not reported
SWRCB Tank Id: 01-000-014124-000002
Tank Status: Not reported
Capacity: 500
Active Date: Not reported
Tank Use: M.V. FUEL
STG: PRODUCT
Content: LEADED
Number Of Tanks: Not reported

Status: Not reported
Comp Number: 14124
Number: Not reported
Board Of Equalization: 44-000206
Referral Date: Not reported
Action Date: Not reported
Created Date: Not reported
Owner Tank Id: Not reported
SWRCB Tank Id: 01-000-014124-000003
Tank Status: Not reported
Capacity: 500
Active Date: Not reported
Tank Use: OIL
STG: WASTE
Content: WASTE OIL
Number Of Tanks: 4

Status: Not reported
Comp Number: 14124
Number: Not reported
Board Of Equalization: 44-000206
Referral Date: Not reported
Action Date: Not reported
Created Date: Not reported
Owner Tank Id: Not reported
SWRCB Tank Id: 01-000-014124-000004
Tank Status: Not reported
Capacity: 4000
Active Date: Not reported
Tank Use: M.V. FUEL
STG: PRODUCT
Content: DIESEL
Number Of Tanks: Not reported

Status: Active
Comp Number: 14124
Number: 9
Board Of Equalization: 44-000206
Referral Date: 06-04-93
Action Date: 11-22-93

Map ID
Direction
Distance
Elevation

MAP FINDINGS

Site

Database(s)

EDR ID Number
EPA ID Number

EUROPEAN MOTORS (Continued)

1000340156

Created Date: 02-29-88
Owner Tank Id: Not reported
SWRCB Tank Id: Not reported
Tank Status: Not reported
Capacity: Not reported
Active Date: Not reported
Tank Use: Not reported
STG: Not reported
Content: Not reported
Number Of Tanks: Not reported

HIST UST:

File Number: 00035F75
URL: <http://geotracker.waterboards.ca.gov/ustpdfs/pdf/00035F75.pdf>
Region: STATE
Facility ID: 00000014124
Facility Type: Other
Other Type: NEW CAR DEALER
Contact Name: JOHN SANBORN
Telephone: 4158326030
Owner Name: EUROPEAN MOTORS, LTD.
Owner Address: 2915 BROADWAY
Owner City,St,Zip: OAKLAND, CA 94611
Total Tanks: 0004

Tank Num: 001
Container Num: 1
Year Installed: 1974
Tank Capacity: 00001000
Tank Used for: PRODUCT
Type of Fuel: UNLEADED
Container Construction Thickness: Not reported
Leak Detection: Stock Inventor

Tank Num: 002
Container Num: 2
Year Installed: Not reported
Tank Capacity: 00000500
Tank Used for: PRODUCT
Type of Fuel: REGULAR
Container Construction Thickness: Not reported
Leak Detection: Stock Inventor

Tank Num: 003
Container Num: 4
Year Installed: Not reported
Tank Capacity: 00000500
Tank Used for: WASTE
Type of Fuel: WASTE OIL
Container Construction Thickness: Not reported
Leak Detection: None

Tank Num: 004
Container Num: 3
Year Installed: Not reported
Tank Capacity: 00004000
Tank Used for: PRODUCT

Map ID
Direction
Distance
Elevation

MAP FINDINGS

Site

Database(s)

EDR ID Number
EPA ID Number

EUROPEAN MOTORS (Continued)

1000340156

Type of Fuel: DIESEL
Container Construction Thickness: Not reported
Leak Detection: Stock Inventor

[Click here for Geo Tracker PDF:](#)

CA FID UST:

Facility ID: 01002006
Regulated By: UTKNI
Regulated ID: 00014124
Cortese Code: Not reported
SIC Code: Not reported
Facility Phone: 4158326030
Mail To: Not reported
Mailing Address: 2915 BROADWAY
Mailing Address 2: Not reported
Mailing City,St,Zip: OAKLAND 94611
Contact: Not reported
Contact Phone: Not reported
DUNS Number: Not reported
NPDES Number: Not reported
EPA ID: Not reported
Comments: Not reported
Status: Inactive

FINDS:

Registry ID: 110002827870

Environmental Interest/Information System

RCRAInfo is a national information system that supports the Resource Conservation and Recovery Act (RCRA) program through the tracking of events and activities related to facilities that generate, transport, and treat, store, or dispose of hazardous waste. RCRAInfo allows RCRA program staff to track the notification, permit, compliance, and corrective action activities required under RCRA.

NOTIFY 65:

Date Reported: Not reported
Staff Initials: Not reported
Board File Number: Not reported
Facility Type: Not reported
Discharge Date: Not reported
Issue Date: Not reported
Incident Description: Not reported

ECHO:

Envid: 1000340156
Registry ID: 110002827870
DFR URL: http://echo.epa.gov/detailed_facility_report?fid=110002827870

Map ID
Direction
Distance
Elevation

MAP FINDINGS

EDR ID Number
EPA ID Number

I48
SW
1/2-1
0.795 mi.
4197 ft.
OAKLAND AREA HOSP
OAKLAND, CA
Site 1 of 2 in cluster I

RESPONSE
ENVIROSTOR
S107736944
N/A

Relative:
Higher

Actual:
38 ft.

RESPONSE:

Facility ID: 80000561
Site Type: State Response
Site Type Detail: FUDS
Acres: 4
National Priorities List: NO
Cleanup Oversight Agencies: SMBRP
Lead Agency Description: DTSC - Site Cleanup Program
Project Manager: Carrie Tatoian-Cain
Supervisor: Dan Ward
Division Branch: Engineering & Special Projects
Site Code: 201758
Site Mgmt. Req.: NONE SPECIFIED
Assembly: 18
Senate: 09
Special Program Status: Not reported
Status: No Further Action
Status Date: 04/08/2014
Restricted Use: NO
Funding: DERA
Latitude: 37.80194
Longitude: -122.2663
APN: 002 006700100, 002 006900200, 002 007500100, 002 007700100, 002 010000100
Past Use: HOSPITAL
Potential COC : TPH-diesel TPH-gas TPH-MOTOR OIL
Confirmed COC: 30024-NO 30025-NO 3002502-NO
Potential Description: UE
Alias Name: 002 006700100
Alias Type: APN
Alias Name: 002 006900200
Alias Type: APN
Alias Name: 002 007500100
Alias Type: APN
Alias Name: 002 007700100
Alias Type: APN
Alias Name: 002 010000100
Alias Type: APN
Alias Name: CA99799F581100
Alias Type: Federal Facility ID
Alias Name: J09CA0886
Alias Type: INPR
Alias Name: 201758
Alias Type: Project Code (Site Code)
Alias Name: 80000561
Alias Type: Envirostor ID Number

Completed Info:

Completed Area Name: PROJECT WIDE
Completed Sub Area Name: Not reported
Completed Document Type: No Department of Defense Action Indicated (NDAI)
Completed Date: 06/30/2008
Comments: DTSC did not concur with the Corps request for No Further Defense Action Indicated. The site has potential releases, and the DoD 2007

Map ID
Direction
Distance
Elevation

MAP FINDINGS

Site

Database(s)

EDR ID Number
EPA ID Number

OAKLAND AREA HOSP (Continued)

S107736944

Report to Congress identifies significant funds for this site.
Potential releases are from tanks and piping, maintenance activities,
and solvents.

Completed Area Name: PROJECT WIDE
Completed Sub Area Name: Not reported
Completed Document Type: No Department of Defense Action Indicated (NDAI)
Completed Date: 04/08/2014
Comments: Please note that this determination is based on information in DTSCs
and the Water Boards possession at this time concerning Department of
Defense (DoD) activities on the sites listed above. DTSC and the
Water Boards reserve the right to address any appropriate
environmental or human health related issue, should additional
information concerning the environmental condition of this site
becomes available in the future

Future Area Name: Not reported
Future Sub Area Name: Not reported
Future Document Type: Not reported
Future Due Date: Not reported
Schedule Area Name: Not reported
Schedule Sub Area Name: Not reported
Schedule Document Type: Not reported
Schedule Due Date: Not reported
Schedule Revised Date: Not reported

ENVIROSTOR:

Facility ID: 80000561
Status: No Further Action
Status Date: 04/08/2014
Site Code: 201758
Site Type: State Response
Site Type Detailed: FUDS
Acres: 4
NPL: NO
Regulatory Agencies: SMBRP
Lead Agency: SMBRP
Program Manager: Carrie Tatoian-Cain
Supervisor: Dan Ward
Division Branch: Engineering & Special Projects
Assembly: 18
Senate: 09
Special Program: Not reported
Restricted Use: NO
Site Mgmt Req: NONE SPECIFIED
Funding: DERA
Latitude: 37.80194
Longitude: -122.2663
APN: 002 006700100, 002 006900200, 002 007500100, 002 007700100, 002
010000100
Past Use: HOSPITAL
Potential COC: TPH-diesel TPH-gas TPH-MOTOR OIL
Confirmed COC: 30024-NO 30025-NO 3002502-NO
Potential Description: UE
Alias Name: 002 006700100
Alias Type: APN
Alias Name: 002 006900200

Map ID
Direction
Distance
Elevation

MAP FINDINGS

Site

Database(s)

EDR ID Number
EPA ID Number

OAKLAND AREA HOSP (Continued)

S107736944

Alias Type: APN
Alias Name: 002 007500100
Alias Type: APN
Alias Name: 002 007700100
Alias Type: APN
Alias Name: 002 010000100
Alias Type: APN
Alias Name: CA99799F581100
Alias Type: Federal Facility ID
Alias Name: J09CA0886
Alias Type: INPR
Alias Name: 201758
Alias Type: Project Code (Site Code)
Alias Name: 80000561
Alias Type: Envirostor ID Number

Completed Info:

Completed Area Name: PROJECT WIDE
Completed Sub Area Name: Not reported
Completed Document Type: No Department of Defense Action Indicated (NDAI)
Completed Date: 06/30/2008
Comments: DTSC did not concur with the Corps request for No Further Defense Action Indicated. The site has potential releases, and the DoD 2007 Report to Congress identifies significant funds for this site. Potential releases are from tanks and piping, maintenance activities, and solvents.

Completed Area Name: PROJECT WIDE
Completed Sub Area Name: Not reported
Completed Document Type: No Department of Defense Action Indicated (NDAI)
Completed Date: 04/08/2014
Comments: Please note that this determination is based on information in DTSCs and the Water Boards possession at this time concerning Department of Defense (DoD) activities on the sites listed above. DTSC and the Water Boards reserve the right to address any appropriate environmental or human health related issue, should additional information concerning the environmental condition of this site becomes available in the future

Future Area Name: Not reported
Future Sub Area Name: Not reported
Future Document Type: Not reported
Future Due Date: Not reported
Schedule Area Name: Not reported
Schedule Sub Area Name: Not reported
Schedule Document Type: Not reported
Schedule Due Date: Not reported
Schedule Revised Date: Not reported

Map ID
Direction
Distance
Elevation

MAP FINDINGS

EDR ID Number
EPA ID Number

149
SW
1/2-1
0.799 mi.
4217 ft.

OAKLAND AREA HOSPITAL SITE
OAKLAND, CA
Site 2 of 2 in cluster I

FUDS **1007211913**
N/A

Relative:
Higher

Actual:
38 ft.

FUDS:
Federal Facility ID: CA9799F5811
FUDS #: J09CA0886
INST ID: 61285
Facility Name: OAKLAND AREA HOSPITAL SITE
City: OAKLAND
State: CA
EPA Region: 09
County: ALAMEDA
Congressional District: 13
US Army District: Sacramento District (SPK)
Fiscal Year: 2013
Telephone: 916-557-7461
NPL Status: Not Listed
RAB: Not reported
CTC: 190
Current Owner: Private Sector
Current Prog: Not reported
Future Prog: Not reported
Acreage: Not reported
Description: The 4.259-acre site is located in Alameda County, CA within the city of Oakland. The Hotel Oakland (former Army Hospital building) has been renovated several times since Department of Defense (DoD) activity was terminated. Current owners of the associated parcels include Hotel Oakland Associates, ICH Associates, and four private owners.
History: In 1943, the U.S. acquired 12 leases for a total of 4.259 acres. The site was used as a station hospital by the U.S. Army Medical Corps. In 1946, 1.377 acres were transferred to the Veterans Administration (VA). In 1947, the remaining acres were transferred to the VA. No potential hazards have been identified at this site.
Latitude: -122.266998290
Longitude: 37.802398681600

50
West
1/2-1
0.801 mi.
4227 ft.

OAKLAND DOCK & WAREHOUSE (J09CA1087)
OAKLAND, CA

ENVIROSTOR **S107736945**
N/A

Relative:
Higher

Actual:
28 ft.

ENVIROSTOR:
Facility ID: 80000535
Status: No Further Action
Status Date: 09/09/2014
Site Code: Not reported
Site Type: Military Evaluation
Site Type Detailed: FUDS
Acres: 52
NPL: NO
Regulatory Agencies: SMBRP
Lead Agency: SMBRP
Program Manager: Carrie Tatoian-Cain
Supervisor: Ajit Vaidya
Division Branch: Cleanup Sacramento
Assembly: 18
Senate: 09

Map ID
Direction
Distance
Elevation

MAP FINDINGS

Site

Database(s)

EDR ID Number
EPA ID Number

OAKLAND DOCK & WAREHOUSE (J09CA1087) (Continued)

S107736945

Special Program: Not reported
Restricted Use: NO
Site Mgmt Req: NONE SPECIFIED
Funding: DERA
Latitude: 37.80805
Longitude: -122.2694
APN: NONE SPECIFIED
Past Use: NONE SPECIFIED
Potential COC: NONE SPECIFIED
Confirmed COC: NONE SPECIFIED
Potential Description: NONE SPECIFIED
Alias Name: CA99799F598100
Alias Type: Federal Facility ID
Alias Name: J09CA1087
Alias Type: INPR
Alias Name: 201706
Alias Type: Envirostor ID Number
Alias Name: 80000535
Alias Type: Envirostor ID Number

Completed Info:

Completed Area Name: PROJECT WIDE
Completed Sub Area Name: Not reported
Completed Document Type: No Department of Defense Action Indicated (NDAI)
Completed Date: 09/09/2014
Comments: This determination is based on information in DTSCs and the Water Boards possession at this time concerning Department of Defense (DoD) activities on the sites listed above. DTSC and the Water Boards reserve the right to address any appropriate environmental or human health related issue, should additional information concerning the environmental condition of this site become available in the future.

Future Area Name: Not reported
Future Sub Area Name: Not reported
Future Document Type: Not reported
Future Due Date: Not reported
Schedule Area Name: Not reported
Schedule Sub Area Name: Not reported
Schedule Document Type: Not reported
Schedule Due Date: Not reported
Schedule Revised Date: Not reported

51
WNW
1/2-1
0.818 mi.
4321 ft.

SERVICE STATION
2225 TELEGRAPH AVENUE
OAKLAND, CA 92626

Notify 65 S100178955
N/A

Relative:
Lower

NOTIFY 65:

Date Reported: Not reported
Staff Initials: Not reported
Board File Number: Not reported
Facility Type: Not reported
Discharge Date: Not reported
Issue Date: Not reported
Incident Description: Not reported

Actual:
23 ft.

Map ID
Direction
Distance
Elevation

MAP FINDINGS

EDR ID Number
EPA ID Number

52
NNW
1/2-1
0.863 mi.
4554 ft.

CONNELL OLDS
3093 BROADWAY
OAKLAND, CA 94611

Relative:
Higher

Actual:
62 ft.

RCRA-SQG 1000312755
LUST CAD981973365
Alameda County CS
SWEEPS UST
HIST UST
CA FID UST
FINDS
EMI
HAZNET
HIST CORTESE
Notify 65
ECHO

RCRA-SQG:

Date form received by agency: 05/11/1987
Facility name: CONNELL OLDS
Facility address: 3093 BROADWAY
OAKLAND, CA 94611
EPA ID: CAD981973365
Contact: ENVIRONMENTAL MANAGER
Contact address: 3093 BROADWAY
OAKLAND, CA 94611
Contact country: US
Contact telephone: (415) 893-9110
Contact email: Not reported
EPA Region: 09
Classification: Small Small Quantity Generator
Description: Handler: generates more than 100 and less than 1000 kg of hazardous waste during any calendar month and accumulates less than 6000 kg of hazardous waste at any time; or generates 100 kg or less of hazardous waste during any calendar month, and accumulates more than 1000 kg of hazardous waste at any time

Owner/Operator Summary:

Owner/operator name: DEAN WEAVER
Owner/operator address: NOT REQUIRED
NOT REQUIRED, ME 99999
Owner/operator country: Not reported
Owner/operator telephone: (415) 555-1212
Legal status: Private
Owner/Operator Type: Owner
Owner/Op start date: Not reported
Owner/Op end date: Not reported
Owner/operator name: NOT REQUIRED
Owner/operator address: NOT REQUIRED
NOT REQUIRED, ME 99999
Owner/operator country: Not reported
Owner/operator telephone: (415) 555-1212
Legal status: Private
Owner/Operator Type: Operator
Owner/Op start date: Not reported
Owner/Op end date: Not reported

Handler Activities Summary:

U.S. importer of hazardous waste: No
Mixed waste (haz. and radioactive): No
Recycler of hazardous waste: No

Map ID
Direction
Distance
Elevation

MAP FINDINGS

Site

Database(s)

EDR ID Number
EPA ID Number

CONNELL OLDS (Continued)

1000312755

Transporter of hazardous waste: No
Treater, storer or disposer of HW: No
Underground injection activity: No
On-site burner exemption: No
Furnace exemption: No
Used oil fuel burner: No
Used oil processor: No
User oil refiner: No
Used oil fuel marketer to burner: No
Used oil Specification marketer: No
Used oil transfer facility: No
Used oil transporter: No

Violation Status: No violations found

LUST:

Region: STATE
Global Id: T0600100406
Latitude: 37.8205989459
Longitude: -122.261588573456
Case Type: LUST Cleanup Site
Status: Open - Assessment & Interim Remedial Action
Status Date: 03/17/2006
Lead Agency: ALAMEDA COUNTY LOP
Case Worker: KLD
Local Agency: ALAMEDA COUNTY LOP
RB Case Number: 01-0447
LOC Case Number: RO0000199
File Location: All Files are on GeoTracker or in the Local Agency Database
Potential Media Affect: Other Groundwater (uses other than drinking water)
Potential Contaminants of Concern: Gasoline
Site History: Three USTs removed in December 1989. Following UST removals, borings, which detected free product, were installed at the site. Additional site investigations were conducted in 1992. An SVE system operated from October 1996 to March 1998. In November 2004, DPE was proposed at the site, which was approved in March 2006. Corrective action implemented April 2011 & is in current operation.

[Click here to access the California GeoTracker records for this facility:](#)

Contact:

Global Id: T0600100406
Contact Type: Local Agency Caseworker
Contact Name: KAREL DETTERMAN
Organization Name: ALAMEDA COUNTY LOP
Address: 1131 Harbor Bay Parkway
City: ALAMEDA
Email: karel.detterman@acgov.org
Phone Number: 5105676708

Global Id: T0600100406
Contact Type: Regional Board Caseworker
Contact Name: Regional Water Board
Organization Name: SAN FRANCISCO BAY RWQCB (REGION 2)
Address: 1515 CLAY ST SUITE 1400
City: OAKLAND
Email: Not reported
Phone Number: Not reported

Map ID
Direction
Distance
Elevation

MAP FINDINGS

Site

Database(s)

EDR ID Number
EPA ID Number

CONNELL OLDS (Continued)

1000312755

Status History:

Global Id: T0600100406
Status: Open - Assessment & Interim Remedial Action
Status Date: 03/17/2006

Global Id: T0600100406
Status: Open - Case Begin Date
Status Date: 10/03/1989

Global Id: T0600100406
Status: Open - Site Assessment
Status Date: 10/03/1989

Global Id: T0600100406
Status: Open - Site Assessment
Status Date: 03/22/1990

Global Id: T0600100406
Status: Open - Site Assessment
Status Date: 07/19/1990

Global Id: T0600100406
Status: Open - Site Assessment
Status Date: 12/07/1990

Regulatory Activities:

Global Id: T0600100406
Action Type: RESPONSE
Date: 05/18/2009
Action: Clean Up Fund - 5-Year Review Summary

Global Id: T0600100406
Action Type: RESPONSE
Date: 09/15/2010
Action: Clean Up Fund - 5-Year Review Summary

Global Id: T0600100406
Action Type: RESPONSE
Date: 03/09/2016
Action: Soil and Water Investigation Report - Regulator Responded

Global Id: T0600100406
Action Type: ENFORCEMENT
Date: 07/29/2015
Action: Staff Letter - #20150729

Global Id: T0600100406
Action Type: Other
Date: 10/03/1989
Action: Leak Discovery

Global Id: T0600100406
Action Type: Other
Date: 10/03/1989
Action: Leak Reported

Map ID
Direction
Distance
Elevation

MAP FINDINGS

Site

Database(s)

EDR ID Number
EPA ID Number

CONNELL OLDS (Continued)

1000312755

Global Id: T0600100406
Action Type: RESPONSE
Date: 02/06/2015
Action: Soil and Water Investigation Report

Global Id: T0600100406
Action Type: RESPONSE
Date: 04/28/2008
Action: Soil and Water Investigation Report

Global Id: T0600100406
Action Type: RESPONSE
Date: 04/30/2008
Action: Monitoring Report - Quarterly

Global Id: T0600100406
Action Type: RESPONSE
Date: 07/30/2008
Action: Monitoring Report - Quarterly

Global Id: T0600100406
Action Type: RESPONSE
Date: 10/30/2008
Action: Monitoring Report - Quarterly

Global Id: T0600100406
Action Type: RESPONSE
Date: 08/27/2008
Action: Soil and Water Investigation Report

Global Id: T0600100406
Action Type: ENFORCEMENT
Date: 12/12/2014
Action: Meeting - #20141212

Global Id: T0600100406
Action Type: ENFORCEMENT
Date: 05/14/2015
Action: Staff Letter - #20150514

Global Id: T0600100406
Action Type: ENFORCEMENT
Date: 12/04/2014
Action: Staff Letter - #20141204

Global Id: T0600100406
Action Type: RESPONSE
Date: 01/30/2009
Action: Monitoring Report - Quarterly

Global Id: T0600100406
Action Type: ENFORCEMENT
Date: 10/11/2013
Action: Meeting - #20131011

Global Id: T0600100406
Action Type: ENFORCEMENT

Map ID
Direction
Distance
Elevation

MAP FINDINGS

Site

Database(s)

EDR ID Number
EPA ID Number

CONNELL OLDS (Continued)

1000312755

Date:	07/21/2015
Action:	Meeting - #20150721
Global Id:	T0600100406
Action Type:	ENFORCEMENT
Date:	10/25/2013
Action:	Staff Letter - #20131025
Global Id:	T0600100406
Action Type:	ENFORCEMENT
Date:	04/07/2015
Action:	Notice of Responsibility - #2015-04-07
Global Id:	T0600100406
Action Type:	RESPONSE
Date:	05/18/2016
Action:	Soil and Water Investigation Report
Global Id:	T0600100406
Action Type:	ENFORCEMENT
Date:	12/04/2014
Action:	Staff Letter - #20141204
Global Id:	T0600100406
Action Type:	ENFORCEMENT
Date:	07/31/2015
Action:	Staff Letter - #20150731
Global Id:	T0600100406
Action Type:	RESPONSE
Date:	04/30/2010
Action:	Interim Remedial Action Report
Global Id:	T0600100406
Action Type:	ENFORCEMENT
Date:	04/03/2015
Action:	Staff Letter - #20150403
Global Id:	T0600100406
Action Type:	RESPONSE
Date:	05/18/2016
Action:	Soil and Water Investigation Report
Global Id:	T0600100406
Action Type:	ENFORCEMENT
Date:	06/06/2008
Action:	Staff Letter
Global Id:	T0600100406
Action Type:	ENFORCEMENT
Date:	03/20/2008
Action:	Staff Letter
Global Id:	T0600100406
Action Type:	ENFORCEMENT
Date:	04/22/2014
Action:	Meeting - #20140422

Map ID
Direction
Distance
Elevation

MAP FINDINGS

Site

Database(s)

EDR ID Number
EPA ID Number

CONNELL OLDS (Continued)

1000312755

Global Id:	T0600100406
Action Type:	ENFORCEMENT
Date:	11/04/2014
Action:	Staff Letter - #20141104
Global Id:	T0600100406
Action Type:	ENFORCEMENT
Date:	07/24/2009
Action:	Staff Letter - #20090724
Global Id:	T0600100406
Action Type:	REMEDIATION
Date:	12/12/1989
Action:	Excavation
Global Id:	T0600100406
Action Type:	RESPONSE
Date:	03/01/2012
Action:	Monitoring Report - Semi-Annually
Global Id:	T0600100406
Action Type:	RESPONSE
Date:	12/23/1997
Action:	Soil and Water Investigation Workplan
Global Id:	T0600100406
Action Type:	RESPONSE
Date:	04/28/2011
Action:	Other Report / Document
Global Id:	T0600100406
Action Type:	RESPONSE
Date:	03/22/1990
Action:	Tank Removal Report / UST Sampling Report
Global Id:	T0600100406
Action Type:	RESPONSE
Date:	05/08/2000
Action:	Soil and Water Investigation Workplan - Addendum
Global Id:	T0600100406
Action Type:	RESPONSE
Date:	03/16/1990
Action:	Soil and Water Investigation Workplan
Global Id:	T0600100406
Action Type:	RESPONSE
Date:	08/22/1990
Action:	Soil and Water Investigation Workplan
Global Id:	T0600100406
Action Type:	RESPONSE
Date:	07/15/1992
Action:	Soil and Water Investigation Workplan
Global Id:	T0600100406
Action Type:	RESPONSE

Map ID
Direction
Distance
Elevation

MAP FINDINGS

Site

Database(s)

EDR ID Number
EPA ID Number

CONNELL OLDS (Continued)

1000312755

Date:	04/15/1999
Action:	Soil and Water Investigation Workplan
Global Id:	T0600100406
Action Type:	RESPONSE
Date:	04/17/1986
Action:	Correspondence
Global Id:	T0600100406
Action Type:	RESPONSE
Date:	04/10/2015
Action:	Pilot Study / Treatability Workplan
Global Id:	T0600100406
Action Type:	RESPONSE
Date:	11/06/2015
Action:	Other Workplan
Global Id:	T0600100406
Action Type:	RESPONSE
Date:	10/28/2014
Action:	Other Workplan - Regulator Responded
Global Id:	T0600100406
Action Type:	ENFORCEMENT
Date:	09/04/2015
Action:	Staff Letter - #20150904
Global Id:	T0600100406
Action Type:	ENFORCEMENT
Date:	09/03/2015
Action:	Meeting - #20150903
Global Id:	T0600100406
Action Type:	ENFORCEMENT
Date:	03/11/2016
Action:	Staff Letter - #20160311
Global Id:	T0600100406
Action Type:	ENFORCEMENT
Date:	03/20/2008
Action:	Staff Letter - #20080320
Global Id:	T0600100406
Action Type:	ENFORCEMENT
Date:	03/20/2008
Action:	Staff Letter - #20080320B
Global Id:	T0600100406
Action Type:	RESPONSE
Date:	07/27/2004
Action:	Correspondence
Global Id:	T0600100406
Action Type:	RESPONSE
Date:	02/03/1994
Action:	Soil and Water Investigation Report

Map ID
Direction
Distance
Elevation

MAP FINDINGS

Site

Database(s)

EDR ID Number
EPA ID Number

CONNELL OLDS (Continued)

1000312755

Global Id:	T0600100406
Action Type:	RESPONSE
Date:	03/16/2001
Action:	CAP/RAP - Feasibility Study Report
Global Id:	T0600100406
Action Type:	RESPONSE
Date:	01/09/2006
Action:	Corrective Action Plan / Remedial Action Plan - Addendum
Global Id:	T0600100406
Action Type:	RESPONSE
Date:	11/11/2004
Action:	Interim Remedial Action Report
Global Id:	T0600100406
Action Type:	RESPONSE
Date:	03/30/2000
Action:	Sensitive Receptor Survey Report
Global Id:	T0600100406
Action Type:	RESPONSE
Date:	12/12/1990
Action:	Preliminary Site Assessment Report
Global Id:	T0600100406
Action Type:	RESPONSE
Date:	06/03/1991
Action:	Soil and Water Investigation Report
Global Id:	T0600100406
Action Type:	RESPONSE
Date:	12/14/1995
Action:	Other Report / Document
Global Id:	T0600100406
Action Type:	RESPONSE
Date:	11/06/1995
Action:	Corrective Action Plan / Remedial Action Plan
Global Id:	T0600100406
Action Type:	RESPONSE
Date:	04/23/2015
Action:	Pilot Study / Treatability Workplan - Regulator Responded
Global Id:	T0600100406
Action Type:	ENFORCEMENT
Date:	09/13/1988
Action:	Staff Letter
Global Id:	T0600100406
Action Type:	ENFORCEMENT
Date:	12/15/2015
Action:	Meeting - #20151215
Global Id:	T0600100406
Action Type:	ENFORCEMENT

Map ID
Direction
Distance
Elevation

MAP FINDINGS

Site

Database(s)

EDR ID Number
EPA ID Number

CONNELL OLDS (Continued)

1000312755

Date: 06/06/2008
Action: Staff Letter - #20080606

Global Id: T0600100406
Action Type: RESPONSE
Date: 12/15/2014
Action: Other Report / Document

Global Id: T0600100406
Action Type: RESPONSE
Date: 12/15/2014
Action: Other Report / Document

Global Id: T0600100406
Action Type: ENFORCEMENT
Date: 02/10/2010
Action: Notice to Comply - #20100107

Global Id: T0600100406
Action Type: ENFORCEMENT
Date: 04/05/2016
Action: Meeting - #20160405

Global Id: T0600100406
Action Type: ENFORCEMENT
Date: 04/21/2016
Action: Email Correspondence - #20160421

LUST REG 2:

Region: 2
Facility Id: 01-0447
Facility Status: Preliminary site assessment underway
Case Number: 469
How Discovered: Tank Closure
Leak Cause: Structure Failure
Leak Source: Tank
Date Leak Confirmed: Not reported
Oversight Program: LUST
Prelim. Site Assessment Workplan Submitted: Not reported
Preliminary Site Assessment Began: 1/7/1991
Pollution Characterization Began: Not reported
Pollution Remediation Plan Submitted: Not reported
Date Remediation Action Underway: Not reported
Date Post Remedial Action Monitoring Began: Not reported

Alameda County CS:

Status: Leak Confirmation
Record Id: RO0000199
PE: 5602
Facility Status: Leak Confirmation

Status: Preliminary Site Assessment Workplan Submitted
Record Id: RO0000199
PE: 5602
Facility Status: Preliminary Site Assessment Workplan Submitted

Map ID
Direction
Distance
Elevation

MAP FINDINGS

Site

Database(s)

EDR ID Number
EPA ID Number

CONNELL OLDS (Continued)

1000312755

Status: Preliminary Site Assessment Underway
Record Id: RO0000199
PE: 5602
Facility Status: Preliminary Site Assessment Underway

Status: Pollution Characterization
Record Id: RO0000199
PE: 5602
Facility Status: Pollution Characterization

SWEEPS UST:

Status: Not reported
Comp Number: 9788
Number: Not reported
Board Of Equalization: 44-000144
Referral Date: Not reported
Action Date: Not reported
Created Date: Not reported
Owner Tank Id: Not reported
SWRCB Tank Id: 01-000-009788-000001
Tank Status: Not reported
Capacity: 1
Active Date: Not reported
Tank Use: M.V. FUEL
STG: PRODUCT
Content: REG UNLEADED
Number Of Tanks: 3

Status: Not reported
Comp Number: 9788
Number: Not reported
Board Of Equalization: 44-000144
Referral Date: Not reported
Action Date: Not reported
Created Date: Not reported
Owner Tank Id: Not reported
SWRCB Tank Id: 01-000-009788-000002
Tank Status: Not reported
Capacity: 1
Active Date: Not reported
Tank Use: M.V. FUEL
STG: PRODUCT
Content: DIESEL
Number Of Tanks: Not reported

Status: Not reported
Comp Number: 9788
Number: Not reported
Board Of Equalization: 44-000144
Referral Date: Not reported
Action Date: Not reported
Created Date: Not reported
Owner Tank Id: Not reported
SWRCB Tank Id: 01-000-009788-000003
Tank Status: Not reported
Capacity: 500
Active Date: Not reported

Map ID
Direction
Distance
Elevation

MAP FINDINGS

Site

Database(s)

EDR ID Number
EPA ID Number

CONNELL OLDS (Continued)

1000312755

Tank Use: OIL
STG: WASTE
Content: WASTE OIL
Number Of Tanks: Not reported

HIST UST:

File Number: 00035EB1
URL: <http://geotracker.waterboards.ca.gov/ustpdfs/pdf/00035EB1.pdf>
Region: STATE
Facility ID: 00000009788
Facility Type: Other
Other Type: AUTOMOBILE DEALER
Contact Name: S. DEAN WEAVER
Telephone: 4158939110
Owner Name: CONNELL MOTOR CO.
Owner Address: 3093 BROADWAY
Owner City,St,Zip: OAKLAND, CA 94611
Total Tanks: 0003

Tank Num: 001
Container Num: 1
Year Installed: 1947
Tank Capacity: 00000000
Tank Used for: PRODUCT
Type of Fuel: UNLEADED
Container Construction Thickness: Not reported
Leak Detection: Stock Inventor

Tank Num: 002
Container Num: 2
Year Installed: 1947
Tank Capacity: 00000000
Tank Used for: PRODUCT
Type of Fuel: DIESEL
Container Construction Thickness: Not reported
Leak Detection: Stock Inventor

Tank Num: 003
Container Num: 3
Year Installed: 1947
Tank Capacity: 00000500
Tank Used for: WASTE
Type of Fuel: WASTE OIL
Container Construction Thickness: Not reported
Leak Detection: None

[Click here for Geo Tracker PDF:](#)

CA FID UST:

Facility ID: 01000582
Regulated By: UTKNI
Regulated ID: 00009788
Cortese Code: Not reported
SIC Code: Not reported
Facility Phone: 4158939110
Mail To: Not reported

Map ID
Direction
Distance
Elevation

MAP FINDINGS

Site

Database(s)

EDR ID Number
EPA ID Number

CONNELL OLDS (Continued)

1000312755

Mailing Address: P O BOX
Mailing Address 2: Not reported
Mailing City,St,Zip: OAKLAND 94611
Contact: Not reported
Contact Phone: Not reported
DUNS Number: Not reported
NPDES Number: Not reported
EPA ID: Not reported
Comments: Not reported
Status: Inactive

FINDS:

Registry ID: 110002761100

Environmental Interest/Information System

RCRAInfo is a national information system that supports the Resource Conservation and Recovery Act (RCRA) program through the tracking of events and activities related to facilities that generate, transport, and treat, store, or dispose of hazardous waste. RCRAInfo allows RCRA program staff to track the notification, permit, compliance, and corrective action activities required under RCRA.

EMI:

Year: 1997
County Code: 1
Air Basin: SF
Facility ID: 11066
Air District Name: BA
SIC Code: 4953
Air District Name: BAY AREA AQMD
Community Health Air Pollution Info System: Not reported
Consolidated Emission Reporting Rule: Not reported
Total Organic Hydrocarbon Gases Tons/Yr: 0
Reactive Organic Gases Tons/Yr: 0
Carbon Monoxide Emissions Tons/Yr: 0
NOX - Oxides of Nitrogen Tons/Yr: 0
SOX - Oxides of Sulphur Tons/Yr: 0
Particulate Matter Tons/Yr: 0
Part. Matter 10 Micrometers and Smllr Tons/Yr:0

Year: 2001
County Code: 1
Air Basin: SF
Facility ID: 12394
Air District Name: BA
SIC Code: 5511
Air District Name: BAY AREA AQMD
Community Health Air Pollution Info System: Not reported
Consolidated Emission Reporting Rule: Not reported
Total Organic Hydrocarbon Gases Tons/Yr: 0
Reactive Organic Gases Tons/Yr: 0
Carbon Monoxide Emissions Tons/Yr: 0
NOX - Oxides of Nitrogen Tons/Yr: 0
SOX - Oxides of Sulphur Tons/Yr: 0

Map ID
Direction
Distance
Elevation

MAP FINDINGS

Site

Database(s)

EDR ID Number
EPA ID Number

CONNELL OLDS (Continued)

1000312755

Particulate Matter Tons/Yr: 0
Part. Matter 10 Micrometers and Smllr Tons/Yr:0

Year: 2002
County Code: 1
Air Basin: SF
Facility ID: 12394
Air District Name: BA
SIC Code: 5511
Air District Name: BAY AREA AQMD
Community Health Air Pollution Info System: Not reported
Consolidated Emission Reporting Rule: Not reported
Total Organic Hydrocarbon Gases Tons/Yr: 0
Reactive Organic Gases Tons/Yr: 0
Carbon Monoxide Emissions Tons/Yr: 0
NOX - Oxides of Nitrogen Tons/Yr: 0
SOX - Oxides of Sulphur Tons/Yr: 0
Particulate Matter Tons/Yr: 0
Part. Matter 10 Micrometers and Smllr Tons/Yr:0

Year: 2003
County Code: 1
Air Basin: SF
Facility ID: 16503
Air District Name: BA
SIC Code: 5511
Air District Name: BAY AREA AQMD
Community Health Air Pollution Info System: Not reported
Consolidated Emission Reporting Rule: Not reported
Total Organic Hydrocarbon Gases Tons/Yr: 0
Reactive Organic Gases Tons/Yr: 0
Carbon Monoxide Emissions Tons/Yr: 0
NOX - Oxides of Nitrogen Tons/Yr: 0
SOX - Oxides of Sulphur Tons/Yr: 0
Particulate Matter Tons/Yr: 0
Part. Matter 10 Micrometers and Smllr Tons/Yr:0

Year: 2004
County Code: 1
Air Basin: SF
Facility ID: 16503
Air District Name: BA
SIC Code: 5511
Air District Name: BAY AREA AQMD
Community Health Air Pollution Info System: Not reported
Consolidated Emission Reporting Rule: Not reported
Total Organic Hydrocarbon Gases Tons/Yr: 0.132
Reactive Organic Gases Tons/Yr: 0.132
Carbon Monoxide Emissions Tons/Yr: 0
NOX - Oxides of Nitrogen Tons/Yr: 0
SOX - Oxides of Sulphur Tons/Yr: 0
Particulate Matter Tons/Yr: 0
Part. Matter 10 Micrometers and Smllr Tons/Yr:0

Year: 2005
County Code: 1
Air Basin: SF

Map ID
Direction
Distance
Elevation

MAP FINDINGS

Site

Database(s)

EDR ID Number
EPA ID Number

CONNELL OLDS (Continued)

1000312755

Facility ID: 16503
Air District Name: BA
SIC Code: 5511
Air District Name: BAY AREA AQMD
Community Health Air Pollution Info System: Not reported
Consolidated Emission Reporting Rule: Not reported
Total Organic Hydrocarbon Gases Tons/Yr: .132
Reactive Organic Gases Tons/Yr: .132
Carbon Monoxide Emissions Tons/Yr: 0
NOX - Oxides of Nitrogen Tons/Yr: 0
SOX - Oxides of Sulphur Tons/Yr: 0
Particulate Matter Tons/Yr: 0
Part. Matter 10 Micrometers and Smlr Tons/Yr: 0

Year: 2006
County Code: 1
Air Basin: SF
Facility ID: 16503
Air District Name: BA
SIC Code: 5511
Air District Name: BAY AREA AQMD
Community Health Air Pollution Info System: Not reported
Consolidated Emission Reporting Rule: Not reported
Total Organic Hydrocarbon Gases Tons/Yr: .132
Reactive Organic Gases Tons/Yr: .132
Carbon Monoxide Emissions Tons/Yr: 0
NOX - Oxides of Nitrogen Tons/Yr: 0
SOX - Oxides of Sulphur Tons/Yr: 0
Particulate Matter Tons/Yr: 0
Part. Matter 10 Micrometers and Smlr Tons/Yr: 0

Year: 2007
County Code: 1
Air Basin: SF
Facility ID: 16503
Air District Name: BA
SIC Code: 5511
Air District Name: BAY AREA AQMD
Community Health Air Pollution Info System: Not reported
Consolidated Emission Reporting Rule: Not reported
Total Organic Hydrocarbon Gases Tons/Yr: .33
Reactive Organic Gases Tons/Yr: .33
Carbon Monoxide Emissions Tons/Yr: 0
NOX - Oxides of Nitrogen Tons/Yr: 0
SOX - Oxides of Sulphur Tons/Yr: 0
Particulate Matter Tons/Yr: 0
Part. Matter 10 Micrometers and Smlr Tons/Yr: 0

Year: 2008
County Code: 1
Air Basin: SF
Facility ID: 16503
Air District Name: BA
SIC Code: 5511
Air District Name: BAY AREA AQMD
Community Health Air Pollution Info System: Not reported
Consolidated Emission Reporting Rule: Not reported

Map ID
Direction
Distance
Elevation

MAP FINDINGS

Site

Database(s)

EDR ID Number
EPA ID Number

CONNELL OLDS (Continued)

1000312755

Total Organic Hydrocarbon Gases Tons/Yr: .33
Reactive Organic Gases Tons/Yr: .33
Carbon Monoxide Emissions Tons/Yr: 0
NOX - Oxides of Nitrogen Tons/Yr: 0
SOX - Oxides of Sulphur Tons/Yr: 0
Particulate Matter Tons/Yr: 0
Part. Matter 10 Micrometers and Smllr Tons/Yr:0

Year: 2009
County Code: 1
Air Basin: SF
Facility ID: 16503
Air District Name: BA
SIC Code: 5511
Air District Name: BAY AREA AQMD
Community Health Air Pollution Info System: Not reported
Consolidated Emission Reporting Rule: Not reported
Total Organic Hydrocarbon Gases Tons/Yr: 0.33000000000000002
Reactive Organic Gases Tons/Yr: 0.33000000000000002
Carbon Monoxide Emissions Tons/Yr: 0
NOX - Oxides of Nitrogen Tons/Yr: 0
SOX - Oxides of Sulphur Tons/Yr: 0
Particulate Matter Tons/Yr: 0
Part. Matter 10 Micrometers and Smllr Tons/Yr:0

HAZNET:

envid: 1000312755
Year: 2008
GEPAID: CAD981973365
Contact: --
Telephone: --
Mailing Name: Not reported
Mailing Address: 3093 BROADWAY
Mailing City,St,Zip: OAKLAND, CA 946115712
Gen County: Not reported
TSD EPA ID: CAD980887418
TSD County: Not reported
Waste Category: Unspecified oil-containing waste
Disposal Method: Discharge To Sewer/Potw Or Npdes(With Prior Storage--With Or Without Treatment)
Tons: 1.48035
Cat Decode: Unspecified oil-containing waste
Method Decode: Discharge To Sewer/Potw Or Npdes(With Prior Storage--With Or Without Treatment)
Facility County: Alameda

envid: 1000312755
Year: 2002
GEPAID: CAD981973365
Contact: --
Telephone: --
Mailing Name: Not reported
Mailing Address: 3093 BROADWAY
Mailing City,St,Zip: OAKLAND, CA 946115712
Gen County: Not reported
TSD EPA ID: CAD009452657
TSD County: Not reported

Map ID
Direction
Distance
Elevation

MAP FINDINGS

Site

Database(s)

EDR ID Number
EPA ID Number

CONNELL OLDS (Continued)

1000312755

Waste Category: Unspecified organic liquid mixture
Disposal Method: Recycler
Tons: 6.42
Cat Decode: Unspecified organic liquid mixture
Method Decode: Recycler
Facility County: Alameda

envid: 1000312755
Year: 2001
GEPAID: CAD981973365
Contact: --
Telephone: --

Mailing Name: Not reported
Mailing Address: 3093 BROADWAY
Mailing City,St,Zip: OAKLAND, CA 946115712
Gen County: Not reported
TSD EPA ID: CAD009452657

TSD County: Not reported
Waste Category: Unspecified organic liquid mixture
Disposal Method: Recycler
Tons: 12.8
Cat Decode: Unspecified organic liquid mixture
Method Decode: Recycler
Facility County: Alameda

envid: 1000312755
Year: 2000
GEPAID: CAD981973365
Contact: --
Telephone: --

Mailing Name: Not reported
Mailing Address: 3093 BROADWAY
Mailing City,St,Zip: OAKLAND, CA 946115712
Gen County: Not reported
TSD EPA ID: CAD982446874

TSD County: Not reported
Waste Category: Aqueous solution with total organic residues less than 10 percent
Disposal Method: Recycler
Tons: 1.04
Cat Decode: Aqueous solution with total organic residues less than 10 percent
Method Decode: Recycler
Facility County: Alameda

envid: 1000312755
Year: 2000
GEPAID: CAD981973365
Contact: --
Telephone: --

Mailing Name: Not reported
Mailing Address: 3093 BROADWAY
Mailing City,St,Zip: OAKLAND, CA 946115712
Gen County: Not reported
TSD EPA ID: CAD009452657

TSD County: Not reported
Waste Category: Unspecified organic liquid mixture
Disposal Method: Not reported
Tons: 0.83

Map ID
Direction
Distance
Elevation

MAP FINDINGS

Site

Database(s)

EDR ID Number
EPA ID Number

CONNELL OLDS (Continued)

1000312755

Cat Decode: Unspecified organic liquid mixture
Method Decode: Not reported
Facility County: Alameda

[Click this hyperlink](#) while viewing on your computer to access
45 additional CA_HAZNET: record(s) in the EDR Site Report.

HIST CORTESE:

Region: CORTESE
Facility County Code: 1
Reg By: LTNKA
Reg Id: 01-0447

NOTIFY 65:

Date Reported: Not reported
Staff Initials: Not reported
Board File Number: Not reported
Facility Type: Not reported
Discharge Date: Not reported
Issue Date: Not reported
Incident Description: Not reported

ECHO:

Envid: 1000312755
Registry ID: 110002761100
DFR URL: http://echo.epa.gov/detailed_facility_report?fid=110002761100

53
WSW
1/2-1
0.917 mi.
4844 ft.

F.G. MAR COMMUNITY HOUSING PRJ
HARRISON & 13TH STREETS
OAKLAND, CA 92626

Notify 65 **S100178793**
N/A

Relative:
Higher

NOTIFY 65:

Date Reported: Not reported
Staff Initials: Not reported
Board File Number: Not reported
Facility Type: Not reported
Discharge Date: Not reported
Issue Date: Not reported
Incident Description: Not reported

Actual:
41 ft.

54
NNW
1/2-1
0.939 mi.
4959 ft.

CARDIO PULMANARY BUILDING
365 HAWTHRONE STREET
OAKLAND, CA 92626

Notify 65 **S100179153**
N/A

Relative:
Higher

NOTIFY 65:

Date Reported: Not reported
Staff Initials: Not reported
Board File Number: Not reported
Facility Type: Not reported
Discharge Date: Not reported
Issue Date: Not reported

Actual:
88 ft.

Map ID
Direction
Distance
Elevation

MAP FINDINGS

Site

Database(s)

EDR ID Number
EPA ID Number

CARDIO PULMANARY BUILDING (Continued)

S100179153

Incident Description: Not reported

55
South
1/2-1
0.977 mi.
5156 ft.

LA ESCUELITA EDUCATION CENTER
314 EAST 10TH STREET
OAKLAND, CA 94606

ENVIROSTOR **S109548309**
SCH **N/A**

Relative:
Higher

ENVIROSTOR:

Actual:
25 ft.

Facility ID: 60001108
Status: Active
Status Date: 05/13/2009
Site Code: 204233
Site Type: School Cleanup
Site Type Detailed: School
Acres: 5.5
NPL: NO
Regulatory Agencies: SMBRP
Lead Agency: SMBRP
Program Manager: Jose Luevano
Supervisor: Jose Salcedo
Division Branch: Northern California Schools & Santa Susana
Assembly: 18
Senate: 09
Special Program: Not reported
Restricted Use: NO
Site Mgmt Req: NONE SPECIFIED
Funding: School District
Latitude: 37.79520
Longitude: -122.2574
APN: 19-0023-001-01, 19-0024-001-01, 19-0029-014-06, 19-0029-014-07
Past Use: ABOVE GROUND STORAGE TANKS, ENGINE TESTING/REPAIR, FUEL - VEHICLE STORAGE/ REFUELING, INCINERATOR - OTHER, MACHINE SHOP, OFFICE BUILDING, RESIDENTIAL AREA, SCHOOL - COLLEGE, SCHOOL - OTHER, UNDERGROUND STORAGE TANKS, UNKNOWN, VEHICLE MAINTENANCE

Potential COC: Under Investigation Arsenic Chlordane DDD DDE DDT Lead Methyl tertbutyl ether (MTBE Polychlorinated biphenyls (PCBs Polynuclear aromatic hydrocarbons (PAHs Toxaphene TPH-diesel TPH-gas TPH-MOTOR OIL Not reported

Confirmed COC: Arsenic Chlordane Lead 30016-NO 30006-NO 30007-NO 30008-NO Polynuclear aromatic hydrocarbons (PAHs TPH-diesel 30025-NO TPH-MOTOR OIL Polychlorinated biphenyls (PCBs 30023-NO Under Investigation

Potential Description: IA, OTH, SOIL, SV
Alias Name: Auto Shop/Centro Infantil Annex
Alias Type: Alternate Name
Alias Name: California Jute Mill Company
Alias Type: Alternate Name
Alias Name: Central Trade School
Alias Type: Alternate Name
Alias Name: Downtown Education Complex Northwestern Area
Alias Type: Alternate Name
Alias Name: Downtown Education Complex Southeastern Area
Alias Type: Alternate Name
Alias Name: Downtown Educational Complex
Alias Type: Alternate Name
Alias Name: Information & Technology
Alias Type: Alternate Name
Alias Name: Instructional Services

Map ID
Direction
Distance
Elevation

MAP FINDINGS

Site

Database(s)

EDR ID Number
EPA ID Number

LA ESCUELITA EDUCATION CENTER (Continued)

S109548309

Alias Type:	Alternate Name
Alias Name:	KDOL
Alias Type:	Alternate Name
Alias Name:	La Escuelita Education Center
Alias Type:	Alternate Name
Alias Name:	La Escuelita Elementary School
Alias Type:	Alternate Name
Alias Name:	Laney College Peralta Junior College District
Alias Type:	Alternate Name
Alias Name:	Laney Trade & Technical Institute
Alias Type:	Alternate Name
Alias Name:	Metwest High School
Alias Type:	Alternate Name
Alias Name:	New Teacher Support and Development
Alias Type:	Alternate Name
Alias Name:	Oakland City College Laney Campus
Alias Type:	Alternate Name
Alias Name:	Oakland City College Laney Trade & Technical Division
Alias Type:	Alternate Name
Alias Name:	Oakland Junior College Laney Trade & Technical Division
Alias Type:	Alternate Name
Alias Name:	Research & Assessment
Alias Type:	Alternate Name
Alias Name:	School to Career Adult Education
Alias Type:	Alternate Name
Alias Name:	Temporary Alternative Placement Center
Alias Type:	Alternate Name
Alias Name:	Willie D. Harper Building
Alias Type:	Alternate Name
Alias Name:	Yuk Yau Annex Child Development Center
Alias Type:	Alternate Name
Alias Name:	19-0023-001-01
Alias Type:	APN
Alias Name:	19-0024-001-01
Alias Type:	APN
Alias Name:	19-0029-014-06
Alias Type:	APN
Alias Name:	19-0029-014-07
Alias Type:	APN
Alias Name:	T06019710391
Alias Type:	GeoTracker Global ID
Alias Name:	204233
Alias Type:	Project Code (Site Code)
Alias Name:	60001108
Alias Type:	Envirostor ID Number

Completed Info:

Completed Area Name:	Phase I OU
Completed Sub Area Name:	Not reported
Completed Document Type:	Certification
Completed Date:	07/29/2011
Comments:	Site certification was issued for the Phase I area (Northwest Area) of the site.

Completed Area Name:	PROJECT WIDE
Completed Sub Area Name:	Not reported
Completed Document Type:	Environmental Oversight Agreement
Completed Date:	06/02/2009

Map ID
Direction
Distance
Elevation

MAP FINDINGS

Site

Database(s)

EDR ID Number
EPA ID Number

LA ESCUELITA EDUCATION CENTER (Continued)

S109548309

Comments: DTSC approved the Fully Executed Environmental Oversight Agreement with the corrections requested by the Oakland Unified District

Completed Area Name: PROJECT WIDE

Completed Sub Area Name: Not reported

Completed Document Type: School Cleanup Agreement

Completed Date: 02/16/2010

Comments: DTSC entered into a SCA with the School District to develop, and implement a Removal Action Workplan, and other activities, under the oversight of DTSC.

Completed Area Name: PROJECT WIDE

Completed Sub Area Name: Not reported

Completed Document Type: CEQA - Notice of Exemption

Completed Date: 06/25/2010

Comments: Not reported

Completed Area Name: PROJECT WIDE

Completed Sub Area Name: Not reported

Completed Document Type: Correspondence

Completed Date: 06/07/2011

Comments: Not reported

Completed Area Name: PROJECT WIDE

Completed Sub Area Name: Not reported

Completed Document Type: Correspondence

Completed Date: 06/16/2010

Comments: DTSC responded to comments on the Draft Removal Action Workplan

Completed Area Name: PROJECT WIDE

Completed Sub Area Name: Not reported

Completed Document Type: Letter - Demand

Completed Date: 03/22/2012

Comments: 1st Collection Letter for Inv. 10SM0895 and 11SM0366.

Completed Area Name: PROJECT WIDE

Completed Sub Area Name: Not reported

Completed Document Type: Letter - Demand

Completed Date: 05/21/2012

Comments: 2nd Collection Letter for Inv. 10SM0895 and 11SM0366.

Completed Area Name: Phase II OU

Completed Sub Area Name: Not reported

Completed Document Type: Operation & Maintenance Order/Agreement

Completed Date: 05/01/2014

Comments: O&M Agreement Fully Executed.

Completed Area Name: PROJECT WIDE

Completed Sub Area Name: Not reported

Completed Document Type: Amendment - Order/Agreement

Completed Date: 11/17/2014

Comments: Not reported

Completed Area Name: PROJECT WIDE

Completed Sub Area Name: Not reported

Completed Document Type: Annual Oversight Cost Estimate

Completed Date: 12/22/2015

Map ID
Direction
Distance
Elevation

MAP FINDINGS

Site

Database(s)

EDR ID Number
EPA ID Number

LA ESCUELITA EDUCATION CENTER (Continued)

S109548309

Comments: Not reported

Completed Area Name: PROJECT WIDE
Completed Sub Area Name: Not reported
Completed Document Type: Fieldwork
Completed Date: 11/23/2009
Comments: Eight hour indoor air monitoring completed.

Completed Area Name: PROJECT WIDE
Completed Sub Area Name: Not reported
Completed Document Type: Preliminary Endangerment Assessment Report
Completed Date: 02/10/2010
Comments: DTSC approved the PEA with a further action determination

Completed Area Name: PROJECT WIDE
Completed Sub Area Name: Not reported
Completed Document Type: Supplemental Site Investigation Tech Memo
Completed Date: 12/30/2009
Comments: DTSC approved the SSI Technical Memorandum

Completed Area Name: Phase I OU
Completed Sub Area Name: Not reported
Completed Document Type: Supplemental Site Investigation Report
Completed Date: 04/22/2010
Comments: DTSC approved the SSI report and concurred with the recommendation that a release has occurred and that the response action will be completed in two phases.

Completed Area Name: PROJECT WIDE
Completed Sub Area Name: Not reported
Completed Document Type: Public Notice
Completed Date: 02/01/2010
Comments: PEA public review and comment period ran from December 23, 2009 through February 1, 2010. The Public Hearing was held on January 27, 2010. Based on notice from district, no comments were received from the public during the public review period or at the public hearing. Notice of compliance was provided in the final PEA.

Completed Area Name: PROJECT WIDE
Completed Sub Area Name: Not reported
Completed Document Type: Removal Action Workplan
Completed Date: 06/28/2010
Comments: DTSC approved for implementation the RAW for the Phase I area.

Completed Area Name: PROJECT WIDE
Completed Sub Area Name: Not reported
Completed Document Type: Community Profile
Completed Date: 05/13/2010
Comments: DTSC finalized the Community Profile Report (CPR). A copy of the CPR is to be placed in the information repositories along with Draft RAW, Draft NOE, Site Fact Sheet, and other related documents.

Completed Area Name: PROJECT WIDE
Completed Sub Area Name: Not reported
Completed Document Type: Fact Sheets
Completed Date: 05/05/2010
Comments: Not reported

Map ID
Direction
Distance
Elevation

MAP FINDINGS

Site

Database(s)

EDR ID Number
EPA ID Number

LA ESCUELITA EDUCATION CENTER (Continued)

S109548309

Completed Area Name: Phase I OU
Completed Sub Area Name: Not reported
Completed Document Type: Public Notice
Completed Date: 05/05/2010
Comments: Draft RAW Phase I published. Draft RAW Phase I public review period will run from May 3, 2010 through June 2, 2010.

Completed Area Name: Phase II OU
Completed Sub Area Name: Not reported
Completed Document Type: Supplemental Site Investigation Tech Memo
Completed Date: 05/04/2010
Comments: DTSC approved the SSI Workplan for the Phase II area

Completed Area Name: PROJECT WIDE
Completed Sub Area Name: Not reported
Completed Document Type: Fieldwork
Completed Date: 07/19/2010
Comments: DTSC provided field oversight of Phase I RAW excavation activities.

Completed Area Name: PROJECT WIDE
Completed Sub Area Name: Not reported
Completed Document Type: Fieldwork
Completed Date: 07/10/2010
Comments: SSI fieldwork for Phase II area was completed on July 10 and 11, 2010 (Sat. and Sun).

Completed Area Name: PROJECT WIDE
Completed Sub Area Name: Not reported
Completed Document Type: Supplemental Site Investigation Report
Completed Date: 01/25/2011
Comments: DTSC approved the SSI-II report for the Phase II area of the site.

Completed Area Name: PROJECT WIDE
Completed Sub Area Name: Not reported
Completed Document Type: Other Report
Completed Date: 09/08/2010
Comments: Received additional TEM analytical results for NOA. Additional samples results show non-detect (0.01%) NOA fibers. Fill material from the proposed Doyle Drive borrow source area between Doyle Drive and the Golden Gate Bridge in San Francisco is suitable for fill material. Additionally, DTSC was informed that a second proposed borrow source area, from a quarry in Brisbane, may be used. Additional information and analytical data to be submitted for proposed A/B source area in Brisbane.

Completed Area Name: Phase I OU
Completed Sub Area Name: Not reported
Completed Document Type: Removal Action Completion Report
Completed Date: 07/19/2011
Comments: DTSC approved the RACR for Phase 1

Completed Area Name: Phase I OU
Completed Sub Area Name: Not reported
Completed Document Type: Fieldwork
Completed Date: 05/10/2011
Comments: Not reported

Map ID
Direction
Distance
Elevation

MAP FINDINGS

Site

Database(s)

EDR ID Number
EPA ID Number

LA ESCUELITA EDUCATION CENTER (Continued)

S109548309

Completed Area Name: Phase II OU
Completed Sub Area Name: Not reported
Completed Document Type: Removal Action Workplan
Completed Date: 04/11/2012
Comments: Based on DTSC's review and no comments received during the 30-day public review and comment period, the Phase II RAW has been approved.

Completed Area Name: Phase II OU
Completed Sub Area Name: Stage I
Completed Document Type: Supplemental Site Investigation Tech Memo
Completed Date: 08/18/2011
Comments: DTSC approved the SSI workplan for collection of additional soil gas data in the Phase II Southeastern Area of the site.

Completed Area Name: PROJECT WIDE
Completed Sub Area Name: Not reported
Completed Document Type: 4.15 Request
Completed Date: 08/16/2011
Comments: DTSC approved the 4.15 request.

Completed Area Name: Phase II OU
Completed Sub Area Name: Stage I
Completed Document Type: Fact Sheets
Completed Date: 03/01/2012
Comments: Received notice from PPS (VLopez) that all translations (Spanish and Chinese) have been completed.

Completed Area Name: Phase II OU
Completed Sub Area Name: Stage I
Completed Document Type: Public Notice
Completed Date: 02/29/2012
Comments: PNs (English, Spanish and Chinese) have been completed. Publication of the English version is expected to be published by March 5, 2012. Publication of the Spanish and Chinese versions may be delayed pending DTSC contact for publication services in the Oakland area. The 30-day Public Review and Comment period will run from March 5, 2012 through April 4, 2012.

Completed Area Name: Phase II OU
Completed Sub Area Name: Not reported
Completed Document Type: Public Participation Plan / Community Relations Plan
Completed Date: 02/09/2012
Comments: Community Survey Questionnaire were sent out to mailing list.

Completed Area Name: Phase II OU
Completed Sub Area Name: Not reported
Completed Document Type: Fieldwork
Completed Date: 08/25/2011
Comments: Additional round of soil gas sampling implemented in Phase II southeast area of site. Results of this sampling event to be reported in the Phase II RAW.

Completed Area Name: Phase II OU
Completed Sub Area Name: Stage I
Completed Document Type: Fieldwork
Completed Date: 01/03/2013
Comments: Not reported

Map ID
Direction
Distance
Elevation

MAP FINDINGS

Site

Database(s)

EDR ID Number
EPA ID Number

LA ESCUELITA EDUCATION CENTER (Continued)

S109548309

Completed Area Name: Phase II OU
Completed Sub Area Name: Stage II
Completed Document Type: Fieldwork
Completed Date: 06/19/2014
Comments: RAW II, Phase II fieldwork implemented.

Completed Area Name: Phase II OU
Completed Sub Area Name: Stage I
Completed Document Type: Work Notice
Completed Date: 10/03/2012
Comments: DTSC finalized English, Spanish and Chinese versions of the Stage I Fieldwork Notice. District is to hand deliver notices to students, faculty and staff at the site. DTSC is scheduled to mail out to the distribution lists by Oct. 5, 2012

Completed Area Name: Phase II OU
Completed Sub Area Name: Stage I
Completed Document Type: Other Report
Completed Date: 02/05/2013
Comments: Informed district's environmental consultant that no additional proposed fill material sources would be submitted.

Completed Area Name: Phase II OU
Completed Sub Area Name: Stage I
Completed Document Type: Supplemental Site Investigation Tech Memo
Completed Date: 02/13/2013
Comments: DTSC issued conditional approval of Tech Memo regarding actions to be taken if impacts beyond 4th Street sidewalk are found.

Completed Area Name: Phase II OU
Completed Sub Area Name: Stage I
Completed Document Type: Removal Action Completion Report
Completed Date: 01/16/2014
Comments: DTSC approved RACR, site certification pending O&M agreement and Plan, and final site inspection.

Completed Area Name: Phase II OU
Completed Sub Area Name: Stage I
Completed Document Type: Other Report
Completed Date: 10/24/2013
Comments: DTSC approved the RAW Tech Memo.

Completed Area Name: Phase II OU
Completed Sub Area Name: Stage I
Completed Document Type: Monitoring Plan
Completed Date: 02/06/2014
Comments: PM issued conditional approval letter.

Completed Area Name: Phase II OU
Completed Sub Area Name: Stage I
Completed Document Type: Well Installation Workplan
Completed Date: 04/02/2014
Comments: DTSC issued conditional approval of the Tech Memo for soil vapor well installations upon acceptance conditions and submittal of final Tech Memo.

Completed Area Name: Phase II OU

Map ID
Direction
Distance
Elevation

MAP FINDINGS

Site

Database(s)

EDR ID Number
EPA ID Number

LA ESCUELITA EDUCATION CENTER (Continued)

S109548309

Completed Sub Area Name: Stage I
Completed Document Type: Long Term Monitoring Report
Completed Date: 04/01/2014
Comments: DTSC approved first quater vapor monitoring report.

Completed Area Name: Phase II OU
Completed Sub Area Name: Stage I
Completed Document Type: Operations and Maintenance Plan
Completed Date: 05/13/2015
Comments: Not reported

Completed Area Name: Phase II OU
Completed Sub Area Name: Stage II
Completed Document Type: Work Notice
Completed Date: 05/12/2014
Comments: DTSC finalized and mailed out Fact Sheet for Phase II, Stage II of RAW II. Fact Sheet translated into English, Spanish and Manderin.

Completed Area Name: Phase II OU
Completed Sub Area Name: Stage I
Completed Document Type: Long Term Monitoring Report
Completed Date: 11/25/2014
Comments: Not reported

Completed Area Name: Phase II OU
Completed Sub Area Name: Stage I
Completed Document Type: Long Term Monitoring Report
Completed Date: 12/30/2014
Comments: Not reported

Completed Area Name: Phase II OU
Completed Sub Area Name: Stage I
Completed Document Type: Long Term Monitoring Report
Completed Date: 02/24/2015
Comments: Not reported

Completed Area Name: Phase II OU
Completed Sub Area Name: Stage I
Completed Document Type: Other Report
Completed Date: 08/25/2015
Comments: Not reported

Completed Area Name: Phase II OU
Completed Sub Area Name: Stage I
Completed Document Type: Long Term Monitoring Report
Completed Date: 05/18/2015
Comments: Not reported

Completed Area Name: Phase II OU
Completed Sub Area Name: Not reported
Completed Document Type: Removal Action Completion Report
Completed Date: 06/05/2015
Comments: Not reported

Completed Area Name: Phase II OU
Completed Sub Area Name: Stage I
Completed Document Type: Long Term Monitoring Report

Map ID
Direction
Distance
Elevation

MAP FINDINGS

Site

Database(s)

EDR ID Number
EPA ID Number

LA ESCUELITA EDUCATION CENTER (Continued)

S109548309

Completed Date: 09/10/2015
Comments: Not reported

Completed Area Name: Phase II OU
Completed Sub Area Name: Stage I
Completed Document Type: Long Term Monitoring Report
Completed Date: 03/03/2016
Comments: Not reported

Completed Area Name: Phase II OU
Completed Sub Area Name: Stage I
Completed Document Type: Long Term Monitoring Report
Completed Date: 03/03/2016
Comments: Not reported

Completed Area Name: PROJECT WIDE
Completed Sub Area Name: Not reported
Completed Document Type: Other Report
Completed Date: 05/26/2009
Comments: DTSC received two copies and an e-copy of the Phase I ESA, provided as background information for the project.

Completed Area Name: PROJECT WIDE
Completed Sub Area Name: Not reported
Completed Document Type: Preliminary Endangerment Assessment Workplan
Completed Date: 08/03/2009
Comments: DTSC conditionally approved the revised PEA workplan. Condition was that gw sample AOC9-B-2 in TPH and VOC analysis.

Completed Area Name: PROJECT WIDE
Completed Sub Area Name: Not reported
Completed Document Type: Environmental Oversight Agreement Application
Completed Date: 06/29/2009
Comments: Not reported

Completed Area Name: PROJECT WIDE
Completed Sub Area Name: Not reported
Completed Document Type: Fieldwork
Completed Date: 08/06/2009
Comments: DTSC provided PEA fieldwork oversight.

Completed Area Name: PROJECT WIDE
Completed Sub Area Name: Not reported
Completed Document Type: Supplemental Site Investigation Workplan
Completed Date: 12/03/2009
Comments: DTSC approved the SSI workplan.

Completed Area Name: PROJECT WIDE
Completed Sub Area Name: Not reported
Completed Document Type: Public Notice
Completed Date: 11/17/2009
Comments: Final Indoor Air Sampling Notice.

Completed Area Name: PROJECT WIDE
Completed Sub Area Name: Not reported
Completed Document Type: Preliminary Endangerment Assessment Tech Memo
Completed Date: 11/17/2009

Map ID
Direction
Distance
Elevation

MAP FINDINGS

Site

Database(s)

EDR ID Number
EPA ID Number

LA ESCUELITA EDUCATION CENTER (Continued)

S109548309

Comments: DTSC approved the PEA Technical Memo - Indoor Air Monitoring. Results of the PEA Technical Memo - Indoor Air Monitoring will be reported in the Site PEA investigation report.

Completed Area Name: PROJECT WIDE
Completed Sub Area Name: Not reported
Completed Document Type: Fieldwork
Completed Date: 11/25/2009
Comments: SSI Field work implemented from Nov 25 through Nov 29, 2009.

Future Area Name: PROJECT WIDE
Future Sub Area Name: Not reported
Future Document Type: Public Notice
Future Due Date: 2019
Future Area Name: PROJECT WIDE
Future Sub Area Name: Not reported
Future Document Type: 5 Year Review Reports
Future Due Date: 2019
Schedule Area Name: Phase II OU
Schedule Sub Area Name: Not reported
Schedule Document Type: Land Use Restriction
Schedule Due Date: 08/29/2015
Schedule Revised Date: Not reported

SCH:

Facility ID: 60001108
Site Type: School Cleanup
Site Type Detail: School
Site Mgmt. Req.: NONE SPECIFIED
Acres: 5.5
National Priorities List: NO
Cleanup Oversight Agencies: SMBRP
Lead Agency: SMBRP
Lead Agency Description: DTSC - Site Cleanup Program
Project Manager: Jose Luevano
Supervisor: Jose Salcedo
Division Branch: Northern California Schools & Santa Susana
Site Code: 204233
Assembly: 18
Senate: 09
Special Program Status: Not reported
Status: Active
Status Date: 05/13/2009
Restricted Use: NO
Funding: School District
Latitude: 37.79520
Longitude: -122.2574
APN: 19-0023-001-01, 19-0024-001-01, 19-0029-014-06, 19-0029-014-07
Past Use: ABOVE GROUND STORAGE TANKS, ENGINE TESTING/REPAIR, FUEL - VEHICLE STORAGE/ REFUELING, INCINERATOR - OTHER, MACHINE SHOP, OFFICE BUILDING, RESIDENTIAL AREA, SCHOOL - COLLEGE, SCHOOL - OTHER, UNDERGROUND STORAGE TANKS, UNKNOWN, VEHICLE MAINTENANCE
Potential COC: Under Investigation, Arsenic, Chlordane, DDD, DDE, DDT, Lead, Methyl tertbutyl ether (MTBE, Polychlorinated biphenyls (PCBs, Polynuclear aromatic hydrocarbons (PAHs, Toxaphene, TPH-diesel, TPH-gas, TPH-MOTOR OIL

Map ID
Direction
Distance
Elevation

MAP FINDINGS

Site

Database(s)

EDR ID Number
EPA ID Number

LA ESCUELITA EDUCATION CENTER (Continued)

S109548309

Confirmed COC: Arsenic, Chlordane, Lead, 30016-NO, 30006-NO, 30007-NO, 30008-NO, Polynuclear aromatic hydrocarbons (PAHs, TPH-diesel, 30025-NO, TPH-MOTOR OIL, Polychlorinated biphenyls (PCBs, 30023-NO, Under Investigation

Potential Description: IA, OTH, SOIL, SV

Alias Name: Auto Shop/Centro Infantil Annex

Alias Type: Alternate Name

Alias Name: California Jute Mill Company

Alias Type: Alternate Name

Alias Name: Central Trade School

Alias Type: Alternate Name

Alias Name: Downtown Education Complex Northwestern Area

Alias Type: Alternate Name

Alias Name: Downtown Education Complex Southeastern Area

Alias Type: Alternate Name

Alias Name: Downtown Educational Complex

Alias Type: Alternate Name

Alias Name: Information & Technology

Alias Type: Alternate Name

Alias Name: Instructional Services

Alias Type: Alternate Name

Alias Name: KDOL

Alias Type: Alternate Name

Alias Name: La Escuelita Education Center

Alias Type: Alternate Name

Alias Name: La Escuelita Elementary School

Alias Type: Alternate Name

Alias Name: Laney College Peralta Junior College District

Alias Type: Alternate Name

Alias Name: Laney Trade & Technical Institute

Alias Type: Alternate Name

Alias Name: Metwest High School

Alias Type: Alternate Name

Alias Name: New Teacher Support and Development

Alias Type: Alternate Name

Alias Name: Oakland City College Laney Campus

Alias Type: Alternate Name

Alias Name: Oakland City College Laney Trade & Technical Division

Alias Type: Alternate Name

Alias Name: Oakland Junior College Laney Trade & Technical Division

Alias Type: Alternate Name

Alias Name: Research & Assessment

Alias Type: Alternate Name

Alias Name: School to Career Adult Education

Alias Type: Alternate Name

Alias Name: Temporary Alternative Placement Center

Alias Type: Alternate Name

Alias Name: Willie D. Harper Building

Alias Type: Alternate Name

Alias Name: Yuk Yau Annex Child Development Center

Alias Type: Alternate Name

Alias Name: 19-0023-001-01

Alias Type: APN

Alias Name: 19-0024-001-01

Alias Type: APN

Alias Name: 19-0029-014-06

Alias Type: APN

Map ID
Direction
Distance
Elevation

MAP FINDINGS

Site

Database(s)

EDR ID Number
EPA ID Number

LA ESCUELITA EDUCATION CENTER (Continued)

S109548309

Alias Name: 19-0029-014-07
Alias Type: APN
Alias Name: T06019710391
Alias Type: GeoTracker Global ID
Alias Name: 204233
Alias Type: Project Code (Site Code)
Alias Name: 60001108
Alias Type: Envirostor ID Number

Completed Info:

Completed Area Name: Phase I OU
Completed Sub Area Name: Not reported
Completed Document Type: Certification
Completed Date: 07/29/2011
Comments: Site certification was issued for the Phase I area (Northwest Area) of the site.

Completed Area Name: PROJECT WIDE
Completed Sub Area Name: Not reported
Completed Document Type: Environmental Oversight Agreement
Completed Date: 06/02/2009
Comments: DTSC approved the Fully Executed Environmental Oversight Agreement with the corrections requested by the Oakland Unified District

Completed Area Name: PROJECT WIDE
Completed Sub Area Name: Not reported
Completed Document Type: School Cleanup Agreement
Completed Date: 02/16/2010
Comments: DTSC entered into a SCA with the School District to develop, and implement a Removal Action Workplan, and other activities, under the oversight of DTSC.

Completed Area Name: PROJECT WIDE
Completed Sub Area Name: Not reported
Completed Document Type: CEQA - Notice of Exemption
Completed Date: 06/25/2010
Comments: Not reported

Completed Area Name: PROJECT WIDE
Completed Sub Area Name: Not reported
Completed Document Type: Correspondence
Completed Date: 06/07/2011
Comments: Not reported

Completed Area Name: PROJECT WIDE
Completed Sub Area Name: Not reported
Completed Document Type: Correspondence
Completed Date: 06/16/2010
Comments: DTSC responded to comments on the Draft Removal Action Workplan

Completed Area Name: PROJECT WIDE
Completed Sub Area Name: Not reported
Completed Document Type: Letter - Demand
Completed Date: 03/22/2012
Comments: 1st Collection Letter for Inv. 10SM0895 and 11SM0366.

Completed Area Name: PROJECT WIDE
Completed Sub Area Name: Not reported

Map ID
Direction
Distance
Elevation

MAP FINDINGS

Site

Database(s)

EDR ID Number
EPA ID Number

LA ESCUELITA EDUCATION CENTER (Continued)

S109548309

Completed Document Type: Letter - Demand
Completed Date: 05/21/2012
Comments: 2nd Collection Letter for Inv. 10SM0895 and 11SM0366.

Completed Area Name: Phase II OU
Completed Sub Area Name: Not reported
Completed Document Type: Operation & Maintenance Order/Agreement
Completed Date: 05/01/2014
Comments: O&M Agreement Fully Executed.

Completed Area Name: PROJECT WIDE
Completed Sub Area Name: Not reported
Completed Document Type: Amendment - Order/Agreement
Completed Date: 11/17/2014
Comments: Not reported

Completed Area Name: PROJECT WIDE
Completed Sub Area Name: Not reported
Completed Document Type: Annual Oversight Cost Estimate
Completed Date: 12/22/2015
Comments: Not reported

Completed Area Name: PROJECT WIDE
Completed Sub Area Name: Not reported
Completed Document Type: Fieldwork
Completed Date: 11/23/2009
Comments: Eight hour indoor air monitoring completed.

Completed Area Name: PROJECT WIDE
Completed Sub Area Name: Not reported
Completed Document Type: Preliminary Endangerment Assessment Report
Completed Date: 02/10/2010
Comments: DTSC approved the PEA with a further action determination

Completed Area Name: PROJECT WIDE
Completed Sub Area Name: Not reported
Completed Document Type: Supplemental Site Investigation Tech Memo
Completed Date: 12/30/2009
Comments: DTSC approved the SSI Technical Memorandum

Completed Area Name: Phase I OU
Completed Sub Area Name: Not reported
Completed Document Type: Supplemental Site Investigation Report
Completed Date: 04/22/2010
Comments: DTSC approved the SSI report and concurred with the recommendation that a release has occurred and that the response action will be completed in two phases.

Completed Area Name: PROJECT WIDE
Completed Sub Area Name: Not reported
Completed Document Type: Public Notice
Completed Date: 02/01/2010
Comments: PEA public review and comment period ran from December 23, 2009 through February 1, 2010. The Public Hearing was held on January 27, 2010. Based on notice from district, no comments were received from the public during the public review period or at the public hearing. Notice of compliance was provided in the final PEA.

Map ID
Direction
Distance
Elevation

MAP FINDINGS

Site

Database(s)

EDR ID Number
EPA ID Number

LA ESCUELITA EDUCATION CENTER (Continued)

S109548309

Completed Area Name: PROJECT WIDE
Completed Sub Area Name: Not reported
Completed Document Type: Removal Action Workplan
Completed Date: 06/28/2010
Comments: DTSC approved for implementation the RAW for the Phase I area.

Completed Area Name: PROJECT WIDE
Completed Sub Area Name: Not reported
Completed Document Type: Community Profile
Completed Date: 05/13/2010
Comments: DTSC finalized the Community Profile Report (CPR). A copy of the CPR is to be placed in the information repositories along with Draft RAW, Draft NOE, Site Fact Sheet, and other related documents.

Completed Area Name: PROJECT WIDE
Completed Sub Area Name: Not reported
Completed Document Type: Fact Sheets
Completed Date: 05/05/2010
Comments: Not reported

Completed Area Name: Phase I OU
Completed Sub Area Name: Not reported
Completed Document Type: Public Notice
Completed Date: 05/05/2010
Comments: Draft RAW Phase I published. Draft RAW Phase I public review period will run from May 3, 2010 through June 2, 2010.

Completed Area Name: Phase II OU
Completed Sub Area Name: Not reported
Completed Document Type: Supplemental Site Investigation Tech Memo
Completed Date: 05/04/2010
Comments: DTSC approved the SSI Workplan for the Phase II area

Completed Area Name: PROJECT WIDE
Completed Sub Area Name: Not reported
Completed Document Type: Fieldwork
Completed Date: 07/19/2010
Comments: DTSC provided field oversight of Phase I RAW excavation activities.

Completed Area Name: PROJECT WIDE
Completed Sub Area Name: Not reported
Completed Document Type: Fieldwork
Completed Date: 07/10/2010
Comments: SSI fieldwork for Phase II area was completed on July 10 and 11, 2010 (Sat. and Sun).

Completed Area Name: PROJECT WIDE
Completed Sub Area Name: Not reported
Completed Document Type: Supplemental Site Investigation Report
Completed Date: 01/25/2011
Comments: DTSC approved the SSI-II report for the Phase II area of the site.

Completed Area Name: PROJECT WIDE
Completed Sub Area Name: Not reported
Completed Document Type: Other Report
Completed Date: 09/08/2010
Comments: Received additional TEM analytical results for NOA. Additional

Map ID
Direction
Distance
Elevation

MAP FINDINGS

Site

Database(s)

EDR ID Number
EPA ID Number

LA ESCUELITA EDUCATION CENTER (Continued)

S109548309

samples results show non-detect (0.01%) NOA fibers. Fill material from the proposed Doyle Drive borrow source area between Doyle Drive and the Golden Gate Bridge in San Francisco is suitable for fill material. Additionally, DTSC was informed that a second proposed borrow source area, from a quarry in Brisbane, may be used. Additional information and analytical data to be submitted for proposed A/B source area in Brisbane.

Completed Area Name: Phase I OU
Completed Sub Area Name: Not reported
Completed Document Type: Removal Action Completion Report
Completed Date: 07/19/2011
Comments: DTSC approved the RACR for Phase 1

Completed Area Name: Phase I OU
Completed Sub Area Name: Not reported
Completed Document Type: Fieldwork
Completed Date: 05/10/2011
Comments: Not reported

Completed Area Name: Phase II OU
Completed Sub Area Name: Not reported
Completed Document Type: Removal Action Workplan
Completed Date: 04/11/2012
Comments: Based on DTSC's review and no comments received during the 30-day public review and comment period, the Phase II RAW has been approved.

Completed Area Name: Phase II OU
Completed Sub Area Name: Stage I
Completed Document Type: Supplemental Site Investigation Tech Memo
Completed Date: 08/18/2011
Comments: DTSC approved the SSI workplan for collection of additional soil gas data in the Phase II Southeastern Area of the site.

Completed Area Name: PROJECT WIDE
Completed Sub Area Name: Not reported
Completed Document Type: 4.15 Request
Completed Date: 08/16/2011
Comments: DTSC approved the 4.15 request.

Completed Area Name: Phase II OU
Completed Sub Area Name: Stage I
Completed Document Type: Fact Sheets
Completed Date: 03/01/2012
Comments: Received notice from PPS (VLopez) that all translations (Spanish and Chinese) have been completed.

Completed Area Name: Phase II OU
Completed Sub Area Name: Stage I
Completed Document Type: Public Notice
Completed Date: 02/29/2012
Comments: PNs (English, Spanish and Chinese) have been completed. Publication of the English version is expected to be published by March 5, 2012. Publication of the Spanish and Chinese versions may be delayed pending DTSC contact for publication services in the Oakland area. The 30-day Public Review and Comment period will run from March 5, 2012 through April 4, 2012.

Map ID
Direction
Distance
Elevation

MAP FINDINGS

Site

Database(s)

EDR ID Number
EPA ID Number

LA ESCUELITA EDUCATION CENTER (Continued)

S109548309

Completed Area Name: Phase II OU
Completed Sub Area Name: Not reported
Completed Document Type: Public Participation Plan / Community Relations Plan
Completed Date: 02/09/2012
Comments: Community Survey Questionnaire were sent out to mailing list.

Completed Area Name: Phase II OU
Completed Sub Area Name: Not reported
Completed Document Type: Fieldwork
Completed Date: 08/25/2011
Comments: Additional round of soil gas sampling implemented in Phase II southeast area of site. Results of this sampling event to be reported in the Phase II RAW.

Completed Area Name: Phase II OU
Completed Sub Area Name: Stage I
Completed Document Type: Fieldwork
Completed Date: 01/03/2013
Comments: Not reported

Completed Area Name: Phase II OU
Completed Sub Area Name: Stage II
Completed Document Type: Fieldwork
Completed Date: 06/19/2014
Comments: RAW II, Phase II fieldwork implemented.

Completed Area Name: Phase II OU
Completed Sub Area Name: Stage I
Completed Document Type: Work Notice
Completed Date: 10/03/2012
Comments: DTSC finalized English, Spanish and Chinese versions of the Stage I Fieldwork Notice. District is to hand deliver notices to students, faculty and staff at the site. DTSC is scheduled to mail out to the distribution lists by Oct. 5, 2012

Completed Area Name: Phase II OU
Completed Sub Area Name: Stage I
Completed Document Type: Other Report
Completed Date: 02/05/2013
Comments: Informed district's environmental consultant that no additional proposed fill material sources would be submitted.

Completed Area Name: Phase II OU
Completed Sub Area Name: Stage I
Completed Document Type: Supplemental Site Investigation Tech Memo
Completed Date: 02/13/2013
Comments: DTSC issued conditional approval of Tech Memo regarding actions to be taken if impacts beyond 4th Street sidewalk are found.

Completed Area Name: Phase II OU
Completed Sub Area Name: Stage I
Completed Document Type: Removal Action Completion Report
Completed Date: 01/16/2014
Comments: DTSC approved RACR, site certification pending O&M agreement and Plan, and final site inspection.

Completed Area Name: Phase II OU

Map ID
Direction
Distance
Elevation

MAP FINDINGS

Site

Database(s)

EDR ID Number
EPA ID Number

LA ESCUELITA EDUCATION CENTER (Continued)

S109548309

Completed Sub Area Name: Stage I
Completed Document Type: Other Report
Completed Date: 10/24/2013
Comments: DTSC approved the RAW Tech Memo.

Completed Area Name: Phase II OU
Completed Sub Area Name: Stage I
Completed Document Type: Monitoring Plan
Completed Date: 02/06/2014
Comments: PM issued conditional approval letter.

Completed Area Name: Phase II OU
Completed Sub Area Name: Stage I
Completed Document Type: Well Installation Workplan
Completed Date: 04/02/2014
Comments: DTSC issued conditional approval of the Tech Memo for soil vapor well installations upon acceptance conditions and submittal of final Tech Memo.

Completed Area Name: Phase II OU
Completed Sub Area Name: Stage I
Completed Document Type: Long Term Monitoring Report
Completed Date: 04/01/2014
Comments: DTSC approved first quarter vapor monitoring report.

Completed Area Name: Phase II OU
Completed Sub Area Name: Stage I
Completed Document Type: Operations and Maintenance Plan
Completed Date: 05/13/2015
Comments: Not reported

Completed Area Name: Phase II OU
Completed Sub Area Name: Stage II
Completed Document Type: Work Notice
Completed Date: 05/12/2014
Comments: DTSC finalized and mailed out Fact Sheet for Phase II, Stage II of RAW II. Fact Sheet translated into English, Spanish and Mandarin.

Completed Area Name: Phase II OU
Completed Sub Area Name: Stage I
Completed Document Type: Long Term Monitoring Report
Completed Date: 11/25/2014
Comments: Not reported

Completed Area Name: Phase II OU
Completed Sub Area Name: Stage I
Completed Document Type: Long Term Monitoring Report
Completed Date: 12/30/2014
Comments: Not reported

Completed Area Name: Phase II OU
Completed Sub Area Name: Stage I
Completed Document Type: Long Term Monitoring Report
Completed Date: 02/24/2015
Comments: Not reported

Completed Area Name: Phase II OU

Map ID
Direction
Distance
Elevation

MAP FINDINGS

Site

Database(s)

EDR ID Number
EPA ID Number

LA ESCUELITA EDUCATION CENTER (Continued)

S109548309

Completed Sub Area Name: Stage I
Completed Document Type: Other Report
Completed Date: 08/25/2015
Comments: Not reported

Completed Area Name: Phase II OU
Completed Sub Area Name: Stage I
Completed Document Type: Long Term Monitoring Report
Completed Date: 05/18/2015
Comments: Not reported

Completed Area Name: Phase II OU
Completed Sub Area Name: Not reported
Completed Document Type: Removal Action Completion Report
Completed Date: 06/05/2015
Comments: Not reported

Completed Area Name: Phase II OU
Completed Sub Area Name: Stage I
Completed Document Type: Long Term Monitoring Report
Completed Date: 09/10/2015
Comments: Not reported

Completed Area Name: Phase II OU
Completed Sub Area Name: Stage I
Completed Document Type: Long Term Monitoring Report
Completed Date: 03/03/2016
Comments: Not reported

Completed Area Name: Phase II OU
Completed Sub Area Name: Stage I
Completed Document Type: Long Term Monitoring Report
Completed Date: 03/03/2016
Comments: Not reported

Completed Area Name: PROJECT WIDE
Completed Sub Area Name: Not reported
Completed Document Type: Other Report
Completed Date: 05/26/2009
Comments: DTSC received two copies and an e-copy of the Phase I ESA, provided as background information for the project.

Completed Area Name: PROJECT WIDE
Completed Sub Area Name: Not reported
Completed Document Type: Preliminary Endangerment Assessment Workplan
Completed Date: 08/03/2009
Comments: DTSC conditionally approved the revised PEA workplan. Condition was that gw sample AOC9-B-2 in TPH and VOC analysis.

Completed Area Name: PROJECT WIDE
Completed Sub Area Name: Not reported
Completed Document Type: Environmental Oversight Agreement Application
Completed Date: 06/29/2009
Comments: Not reported

Completed Area Name: PROJECT WIDE
Completed Sub Area Name: Not reported

Map ID
Direction
Distance
Elevation

MAP FINDINGS

Site

Database(s)

EDR ID Number
EPA ID Number

LA ESCUELITA EDUCATION CENTER (Continued)

S109548309

Completed Document Type: Fieldwork
Completed Date: 08/06/2009
Comments: DTSC provided PEA fieldwork oversight.

Completed Area Name: PROJECT WIDE
Completed Sub Area Name: Not reported
Completed Document Type: Supplemental Site Investigation Workplan
Completed Date: 12/03/2009
Comments: DTSC approved the SSI workplan.

Completed Area Name: PROJECT WIDE
Completed Sub Area Name: Not reported
Completed Document Type: Public Notice
Completed Date: 11/17/2009
Comments: Final Indoor Air Sampling Notice.

Completed Area Name: PROJECT WIDE
Completed Sub Area Name: Not reported
Completed Document Type: Preliminary Endangerment Assessment Tech Memo
Completed Date: 11/17/2009
Comments: DTSC approved the PEA Technical Memo - Indoor Air Monitoring. Results of the PEA Technical Memo - Indoor Air Monitoring will be reported in the Site PEA investigation report.

Completed Area Name: PROJECT WIDE
Completed Sub Area Name: Not reported
Completed Document Type: Fieldwork
Completed Date: 11/25/2009
Comments: SSI Field work implemented from Nov 25 through Nov 29, 2009.

Future Area Name: PROJECT WIDE
Future Sub Area Name: Not reported
Future Document Type: Public Notice
Future Due Date: 2019
Future Area Name: PROJECT WIDE
Future Sub Area Name: Not reported
Future Document Type: 5 Year Review Reports
Future Due Date: 2019
Schedule Area Name: Phase II OU
Schedule Sub Area Name: Not reported
Schedule Document Type: Land Use Restriction
Schedule Due Date: 08/29/2015
Schedule Revised Date: Not reported

Count: 9 records.

ORPHAN SUMMARY

City	EDR ID	Site Name	Site Address	Zip	Database(s)
OAKLAND	S116165224	CYPRESS FREEWAY-3RD STREET SOUNDWA	3RD STREET BETWEEN CENTER AND	94607	ENVIROSTOR, VCP
OAKLAND	S116165257	SO. PRESCOTT NEIGHBORHOOD PARK	3RD STREET	94607	ENVIROSTOR, VCP
OAKLAND	1000360806	AMERICAN CAN PACKAGING INC	3801 E 8TH ST	94604	SEMS-ARCHIVE, CORRACTS, RCRA-TSDF, RCRA-SQG, 2020 COR ACTION, FTTS, FINDS, ECHO
OAKLAND	S103881512	UPTOWN THEATER DISTRICT	BORDERED BY 20TH ST SAN PABLO		SLIC
OAKLAND	S116165231	OAKLAND INTERNATIONAL AIRPORT	DOOLITTLE DRIVE & AIRPORT BOUL	94604	ENVIROSTOR
OAKLAND	S116165227	MANDELA PARKWAY CORRIDOR	MANDELA PARKWAY BETWEEN 34TH A	94607	ENVIROSTOR, VCP
OAKLAND	S117038744	BROOKLYN BASIN	OAK STREET TO 9TH AVENUE	94606	ENVIROSTOR, VCP
OAKLAND	1016170552	OAKLAND ESTUARY MARINE DEBRIS REMO	OAKLAND ESTUARY	94607	SEMS
OAKLAND	S110376293	SHELL	UNK GRAND AVE & LAKESHORE DR	94610	Alameda County CS

GOVERNMENT RECORDS SEARCHED / DATA CURRENCY TRACKING

To maintain currency of the following federal and state databases, EDR contacts the appropriate governmental agency on a monthly or quarterly basis, as required.

Number of Days to Update: Provides confirmation that EDR is reporting records that have been updated within 90 days from the date the government agency made the information available to the public.

STANDARD ENVIRONMENTAL RECORDS

Federal NPL site list

NPL: National Priority List

National Priorities List (Superfund). The NPL is a subset of CERCLIS and identifies over 1,200 sites for priority cleanup under the Superfund Program. NPL sites may encompass relatively large areas. As such, EDR provides polygon coverage for over 1,000 NPL site boundaries produced by EPA's Environmental Photographic Interpretation Center (EPIC) and regional EPA offices.

Date of Government Version: 03/07/2016	Source: EPA
Date Data Arrived at EDR: 04/05/2016	Telephone: N/A
Date Made Active in Reports: 04/15/2016	Last EDR Contact: 07/07/2016
Number of Days to Update: 10	Next Scheduled EDR Contact: 10/17/2016
	Data Release Frequency: Quarterly

NPL Site Boundaries

Sources:

EPA's Environmental Photographic Interpretation Center (EPIC)
Telephone: 202-564-7333

EPA Region 1
Telephone 617-918-1143

EPA Region 6
Telephone: 214-655-6659

EPA Region 3
Telephone 215-814-5418

EPA Region 7
Telephone: 913-551-7247

EPA Region 4
Telephone 404-562-8033

EPA Region 8
Telephone: 303-312-6774

EPA Region 5
Telephone 312-886-6686

EPA Region 9
Telephone: 415-947-4246

EPA Region 10
Telephone 206-553-8665

Proposed NPL: Proposed National Priority List Sites

A site that has been proposed for listing on the National Priorities List through the issuance of a proposed rule in the Federal Register. EPA then accepts public comments on the site, responds to the comments, and places on the NPL those sites that continue to meet the requirements for listing.

Date of Government Version: 03/07/2016	Source: EPA
Date Data Arrived at EDR: 04/05/2016	Telephone: N/A
Date Made Active in Reports: 04/15/2016	Last EDR Contact: 07/07/2016
Number of Days to Update: 10	Next Scheduled EDR Contact: 10/17/2016
	Data Release Frequency: Quarterly

NPL LIENS: Federal Superfund Liens

Federal Superfund Liens. Under the authority granted the USEPA by CERCLA of 1980, the USEPA has the authority to file liens against real property in order to recover remedial action expenditures or when the property owner received notification of potential liability. USEPA compiles a listing of filed notices of Superfund Liens.

Date of Government Version: 10/15/1991	Source: EPA
Date Data Arrived at EDR: 02/02/1994	Telephone: 202-564-4267
Date Made Active in Reports: 03/30/1994	Last EDR Contact: 08/15/2011
Number of Days to Update: 56	Next Scheduled EDR Contact: 11/28/2011
	Data Release Frequency: No Update Planned

GOVERNMENT RECORDS SEARCHED / DATA CURRENCY TRACKING

Federal Delisted NPL site list

Delisted NPL: National Priority List Deletions

The National Oil and Hazardous Substances Pollution Contingency Plan (NCP) establishes the criteria that the EPA uses to delete sites from the NPL. In accordance with 40 CFR 300.425.(e), sites may be deleted from the NPL where no further response is appropriate.

Date of Government Version: 03/07/2016	Source: EPA
Date Data Arrived at EDR: 04/05/2016	Telephone: N/A
Date Made Active in Reports: 04/15/2016	Last EDR Contact: 07/07/2016
Number of Days to Update: 10	Next Scheduled EDR Contact: 10/17/2016
	Data Release Frequency: Quarterly

Federal CERCLIS list

FEDERAL FACILITY: Federal Facility Site Information listing

A listing of National Priority List (NPL) and Base Realignment and Closure (BRAC) sites found in the Comprehensive Environmental Response, Compensation and Liability Information System (CERCLIS) Database where EPA Federal Facilities Restoration and Reuse Office is involved in cleanup activities.

Date of Government Version: 11/13/2015	Source: Environmental Protection Agency
Date Data Arrived at EDR: 01/06/2016	Telephone: 703-603-8704
Date Made Active in Reports: 05/20/2016	Last EDR Contact: 07/06/2016
Number of Days to Update: 135	Next Scheduled EDR Contact: 10/17/2016
	Data Release Frequency: Varies

SEMS: Superfund Enterprise Management System

SEMS (Superfund Enterprise Management System) tracks hazardous waste sites, potentially hazardous waste sites, and remedial activities performed in support of EPA's Superfund Program across the United States. The list was formerly known as CERCLIS, renamed to SEMS by the EPA in 2015. The list contains data on potentially hazardous waste sites that have been reported to the USEPA by states, municipalities, private companies and private persons, pursuant to Section 103 of the Comprehensive Environmental Response, Compensation, and Liability Act (CERCLA). This dataset also contains sites which are either proposed to or on the National Priorities List (NPL) and the sites which are in the screening and assessment phase for possible inclusion on the NPL.

Date of Government Version: 03/07/2016	Source: EPA
Date Data Arrived at EDR: 04/05/2016	Telephone: 800-424-9346
Date Made Active in Reports: 04/15/2016	Last EDR Contact: 07/22/2016
Number of Days to Update: 10	Next Scheduled EDR Contact: 10/31/2016
	Data Release Frequency: Quarterly

Federal CERCLIS NFRAP site list

SEMS-ARCHIVE: Superfund Enterprise Management System Archive

GOVERNMENT RECORDS SEARCHED / DATA CURRENCY TRACKING

SEMS-ARCHIVE (Superfund Enterprise Management System Archive) tracks sites that have no further interest under the Federal Superfund Program based on available information. The list was formerly known as the CERCLIS-NFRAP, renamed to SEMS ARCHIVE by the EPA in 2015. EPA may perform a minimal level of assessment work at a site while it is archived if site conditions change and/or new information becomes available. Archived sites have been removed and archived from the inventory of SEMS sites. Archived status indicates that, to the best of EPA's knowledge, assessment at a site has been completed and that EPA has determined no further steps will be taken to list the site on the National Priorities List (NPL), unless information indicates this decision was not appropriate or other considerations require a recommendation for listing at a later time. The decision does not necessarily mean that there is no hazard associated with a given site; it only means that, based upon available information, the location is not judged to be potential NPL site.

Date of Government Version: 03/07/2016	Source: EPA
Date Data Arrived at EDR: 04/05/2016	Telephone: 800-424-9346
Date Made Active in Reports: 04/15/2016	Last EDR Contact: 07/22/2016
Number of Days to Update: 10	Next Scheduled EDR Contact: 10/31/2016
	Data Release Frequency: Quarterly

Federal RCRA CORRACTS facilities list

CORRACTS: Corrective Action Report

CORRACTS identifies hazardous waste handlers with RCRA corrective action activity.

Date of Government Version: 12/09/2015	Source: EPA
Date Data Arrived at EDR: 03/02/2016	Telephone: 800-424-9346
Date Made Active in Reports: 04/05/2016	Last EDR Contact: 06/30/2016
Number of Days to Update: 34	Next Scheduled EDR Contact: 10/10/2016
	Data Release Frequency: Quarterly

Federal RCRA non-CORRACTS TSD facilities list

RCRA-TSDF: RCRA - Treatment, Storage and Disposal

RCRAInfo is EPA's comprehensive information system, providing access to data supporting the Resource Conservation and Recovery Act (RCRA) of 1976 and the Hazardous and Solid Waste Amendments (HSWA) of 1984. The database includes selective information on sites which generate, transport, store, treat and/or dispose of hazardous waste as defined by the Resource Conservation and Recovery Act (RCRA). Transporters are individuals or entities that move hazardous waste from the generator offsite to a facility that can recycle, treat, store, or dispose of the waste. TSDFs treat, store, or dispose of the waste.

Date of Government Version: 12/09/2015	Source: Environmental Protection Agency
Date Data Arrived at EDR: 03/02/2016	Telephone: (415) 495-8895
Date Made Active in Reports: 04/05/2016	Last EDR Contact: 06/30/2016
Number of Days to Update: 34	Next Scheduled EDR Contact: 10/17/2016
	Data Release Frequency: Quarterly

Federal RCRA generators list

RCRA-LQG: RCRA - Large Quantity Generators

RCRAInfo is EPA's comprehensive information system, providing access to data supporting the Resource Conservation and Recovery Act (RCRA) of 1976 and the Hazardous and Solid Waste Amendments (HSWA) of 1984. The database includes selective information on sites which generate, transport, store, treat and/or dispose of hazardous waste as defined by the Resource Conservation and Recovery Act (RCRA). Large quantity generators (LQGs) generate over 1,000 kilograms (kg) of hazardous waste, or over 1 kg of acutely hazardous waste per month.

Date of Government Version: 12/09/2015	Source: Environmental Protection Agency
Date Data Arrived at EDR: 03/02/2016	Telephone: (415) 495-8895
Date Made Active in Reports: 04/05/2016	Last EDR Contact: 06/30/2016
Number of Days to Update: 34	Next Scheduled EDR Contact: 10/17/2016
	Data Release Frequency: Quarterly

GOVERNMENT RECORDS SEARCHED / DATA CURRENCY TRACKING

RCRA-SQG: RCRA - Small Quantity Generators

RCRAInfo is EPA's comprehensive information system, providing access to data supporting the Resource Conservation and Recovery Act (RCRA) of 1976 and the Hazardous and Solid Waste Amendments (HSWA) of 1984. The database includes selective information on sites which generate, transport, store, treat and/or dispose of hazardous waste as defined by the Resource Conservation and Recovery Act (RCRA). Small quantity generators (SQGs) generate between 100 kg and 1,000 kg of hazardous waste per month.

Date of Government Version: 12/09/2015	Source: Environmental Protection Agency
Date Data Arrived at EDR: 03/02/2016	Telephone: (415) 495-8895
Date Made Active in Reports: 04/05/2016	Last EDR Contact: 06/30/2016
Number of Days to Update: 34	Next Scheduled EDR Contact: 10/17/2016
	Data Release Frequency: Quarterly

RCRA-CESQG: RCRA - Conditionally Exempt Small Quantity Generators

RCRAInfo is EPA's comprehensive information system, providing access to data supporting the Resource Conservation and Recovery Act (RCRA) of 1976 and the Hazardous and Solid Waste Amendments (HSWA) of 1984. The database includes selective information on sites which generate, transport, store, treat and/or dispose of hazardous waste as defined by the Resource Conservation and Recovery Act (RCRA). Conditionally exempt small quantity generators (CESQGs) generate less than 100 kg of hazardous waste, or less than 1 kg of acutely hazardous waste per month.

Date of Government Version: 12/09/2015	Source: Environmental Protection Agency
Date Data Arrived at EDR: 03/02/2016	Telephone: (415) 495-8895
Date Made Active in Reports: 04/05/2016	Last EDR Contact: 06/30/2016
Number of Days to Update: 34	Next Scheduled EDR Contact: 10/17/2016
	Data Release Frequency: Varies

Federal institutional controls / engineering controls registries

LUCIS: Land Use Control Information System

LUCIS contains records of land use control information pertaining to the former Navy Base Realignment and Closure properties.

Date of Government Version: 05/28/2015	Source: Department of the Navy
Date Data Arrived at EDR: 05/29/2015	Telephone: 843-820-7326
Date Made Active in Reports: 06/11/2015	Last EDR Contact: 08/12/2016
Number of Days to Update: 13	Next Scheduled EDR Contact: 11/28/2016
	Data Release Frequency: Varies

US ENG CONTROLS: Engineering Controls Sites List

A listing of sites with engineering controls in place. Engineering controls include various forms of caps, building foundations, liners, and treatment methods to create pathway elimination for regulated substances to enter environmental media or effect human health.

Date of Government Version: 09/10/2015	Source: Environmental Protection Agency
Date Data Arrived at EDR: 09/11/2015	Telephone: 703-603-0695
Date Made Active in Reports: 11/03/2015	Last EDR Contact: 05/25/2016
Number of Days to Update: 53	Next Scheduled EDR Contact: 09/12/2016
	Data Release Frequency: Varies

US INST CONTROL: Sites with Institutional Controls

A listing of sites with institutional controls in place. Institutional controls include administrative measures, such as groundwater use restrictions, construction restrictions, property use restrictions, and post remediation care requirements intended to prevent exposure to contaminants remaining on site. Deed restrictions are generally required as part of the institutional controls.

Date of Government Version: 09/10/2015	Source: Environmental Protection Agency
Date Data Arrived at EDR: 09/11/2015	Telephone: 703-603-0695
Date Made Active in Reports: 11/03/2015	Last EDR Contact: 05/25/2016
Number of Days to Update: 53	Next Scheduled EDR Contact: 09/12/2016
	Data Release Frequency: Varies

GOVERNMENT RECORDS SEARCHED / DATA CURRENCY TRACKING

Federal ERNS list

ERNS: Emergency Response Notification System

Emergency Response Notification System. ERNS records and stores information on reported releases of oil and hazardous substances.

Date of Government Version: 03/28/2016
Date Data Arrived at EDR: 03/30/2016
Date Made Active in Reports: 05/20/2016
Number of Days to Update: 51

Source: National Response Center, United States Coast Guard
Telephone: 202-267-2180
Last EDR Contact: 06/28/2016
Next Scheduled EDR Contact: 10/10/2016
Data Release Frequency: Annually

State- and tribal - equivalent NPL

RESPONSE: State Response Sites

Identifies confirmed release sites where DTSC is involved in remediation, either in a lead or oversight capacity. These confirmed release sites are generally high-priority and high potential risk.

Date of Government Version: 05/02/2016
Date Data Arrived at EDR: 05/04/2016
Date Made Active in Reports: 06/21/2016
Number of Days to Update: 48

Source: Department of Toxic Substances Control
Telephone: 916-323-3400
Last EDR Contact: 08/02/2016
Next Scheduled EDR Contact: 11/14/2016
Data Release Frequency: Quarterly

State- and tribal - equivalent CERCLIS

ENVIROSTOR: EnviroStor Database

The Department of Toxic Substances Control's (DTSC's) Site Mitigation and Brownfields Reuse Program's (SMBRP's) EnviroStor database identifies sites that have known contamination or sites for which there may be reasons to investigate further. The database includes the following site types: Federal Superfund sites (National Priorities List (NPL)); State Response, including Military Facilities and State Superfund; Voluntary Cleanup; and School sites. EnviroStor provides similar information to the information that was available in CalSites, and provides additional site information, including, but not limited to, identification of formerly-contaminated properties that have been released for reuse, properties where environmental deed restrictions have been recorded to prevent inappropriate land uses, and risk characterization information that is used to assess potential impacts to public health and the environment at contaminated sites.

Date of Government Version: 05/02/2016
Date Data Arrived at EDR: 05/04/2016
Date Made Active in Reports: 06/21/2016
Number of Days to Update: 48

Source: Department of Toxic Substances Control
Telephone: 916-323-3400
Last EDR Contact: 08/02/2016
Next Scheduled EDR Contact: 11/14/2016
Data Release Frequency: Quarterly

State and tribal landfill and/or solid waste disposal site lists

SWF/LF (SWIS): Solid Waste Information System

Active, Closed and Inactive Landfills. SWF/LF records typically contain an inventory of solid waste disposal facilities or landfills. These may be active or inactive facilities or open dumps that failed to meet RCRA Section 4004 criteria for solid waste landfills or disposal sites.

Date of Government Version: 05/16/2016
Date Data Arrived at EDR: 05/18/2016
Date Made Active in Reports: 06/21/2016
Number of Days to Update: 34

Source: Department of Resources Recycling and Recovery
Telephone: 916-341-6320
Last EDR Contact: 08/16/2016
Next Scheduled EDR Contact: 11/28/2016
Data Release Frequency: Quarterly

State and tribal leaking storage tank lists

GOVERNMENT RECORDS SEARCHED / DATA CURRENCY TRACKING

LUST REG 5: Leaking Underground Storage Tank Database

Leaking Underground Storage Tank locations. Alameda, Alpine, Amador, Butte, Colusa, Contra Costa, Calveras, El Dorado, Fresno, Glenn, Kern, Kings, Lake, Lassen, Madera, Mariposa, Merced, Modoc, Napa, Nevada, Placer, Plumas, Sacramento, San Joaquin, Shasta, Solano, Stanislaus, Sutter, Tehama, Tulare, Tuolumne, Yolo, Yuba counties.

Date of Government Version: 07/01/2008

Date Data Arrived at EDR: 07/22/2008

Date Made Active in Reports: 07/31/2008

Number of Days to Update: 9

Source: California Regional Water Quality Control Board Central Valley Region (5)

Telephone: 916-464-4834

Last EDR Contact: 07/01/2011

Next Scheduled EDR Contact: 10/17/2011

Data Release Frequency: No Update Planned

LUST REG 9: Leaking Underground Storage Tank Report

Orange, Riverside, San Diego counties. For more current information, please refer to the State Water Resources Control Board's LUST database.

Date of Government Version: 03/01/2001

Date Data Arrived at EDR: 04/23/2001

Date Made Active in Reports: 05/21/2001

Number of Days to Update: 28

Source: California Regional Water Quality Control Board San Diego Region (9)

Telephone: 858-637-5595

Last EDR Contact: 09/26/2011

Next Scheduled EDR Contact: 01/09/2012

Data Release Frequency: No Update Planned

LUST REG 8: Leaking Underground Storage Tanks

California Regional Water Quality Control Board Santa Ana Region (8). For more current information, please refer to the State Water Resources Control Board's LUST database.

Date of Government Version: 02/14/2005

Date Data Arrived at EDR: 02/15/2005

Date Made Active in Reports: 03/28/2005

Number of Days to Update: 41

Source: California Regional Water Quality Control Board Santa Ana Region (8)

Telephone: 909-782-4496

Last EDR Contact: 08/15/2011

Next Scheduled EDR Contact: 11/28/2011

Data Release Frequency: Varies

LUST REG 7: Leaking Underground Storage Tank Case Listing

Leaking Underground Storage Tank locations. Imperial, Riverside, San Diego, Santa Barbara counties.

Date of Government Version: 02/26/2004

Date Data Arrived at EDR: 02/26/2004

Date Made Active in Reports: 03/24/2004

Number of Days to Update: 27

Source: California Regional Water Quality Control Board Colorado River Basin Region (7)

Telephone: 760-776-8943

Last EDR Contact: 08/01/2011

Next Scheduled EDR Contact: 11/14/2011

Data Release Frequency: No Update Planned

LUST REG 6V: Leaking Underground Storage Tank Case Listing

Leaking Underground Storage Tank locations. Inyo, Kern, Los Angeles, Mono, San Bernardino counties.

Date of Government Version: 06/07/2005

Date Data Arrived at EDR: 06/07/2005

Date Made Active in Reports: 06/29/2005

Number of Days to Update: 22

Source: California Regional Water Quality Control Board Victorville Branch Office (6)

Telephone: 760-241-7365

Last EDR Contact: 09/12/2011

Next Scheduled EDR Contact: 12/26/2011

Data Release Frequency: No Update Planned

LUST REG 6L: Leaking Underground Storage Tank Case Listing

For more current information, please refer to the State Water Resources Control Board's LUST database.

Date of Government Version: 09/09/2003

Date Data Arrived at EDR: 09/10/2003

Date Made Active in Reports: 10/07/2003

Number of Days to Update: 27

Source: California Regional Water Quality Control Board Lahontan Region (6)

Telephone: 530-542-5572

Last EDR Contact: 09/12/2011

Next Scheduled EDR Contact: 12/26/2011

Data Release Frequency: No Update Planned

LUST: Geotracker's Leaking Underground Fuel Tank Report

Leaking Underground Storage Tank Incident Reports. LUST records contain an inventory of reported leaking underground storage tank incidents. Not all states maintain these records, and the information stored varies by state. For more information on a particular leaking underground storage tank sites, please contact the appropriate regulatory agency.

GOVERNMENT RECORDS SEARCHED / DATA CURRENCY TRACKING

Date of Government Version: 06/13/2016
Date Data Arrived at EDR: 06/14/2016
Date Made Active in Reports: 08/09/2016
Number of Days to Update: 56

Source: State Water Resources Control Board
Telephone: see region list
Last EDR Contact: 06/14/2016
Next Scheduled EDR Contact: 09/26/2016
Data Release Frequency: Quarterly

LUST REG 4: Underground Storage Tank Leak List

Los Angeles, Ventura counties. For more current information, please refer to the State Water Resources Control Board's LUST database.

Date of Government Version: 09/07/2004
Date Data Arrived at EDR: 09/07/2004
Date Made Active in Reports: 10/12/2004
Number of Days to Update: 35

Source: California Regional Water Quality Control Board Los Angeles Region (4)
Telephone: 213-576-6710
Last EDR Contact: 09/06/2011
Next Scheduled EDR Contact: 12/19/2011
Data Release Frequency: No Update Planned

LUST REG 3: Leaking Underground Storage Tank Database

Leaking Underground Storage Tank locations. Monterey, San Benito, San Luis Obispo, Santa Barbara, Santa Cruz counties.

Date of Government Version: 05/19/2003
Date Data Arrived at EDR: 05/19/2003
Date Made Active in Reports: 06/02/2003
Number of Days to Update: 14

Source: California Regional Water Quality Control Board Central Coast Region (3)
Telephone: 805-542-4786
Last EDR Contact: 07/18/2011
Next Scheduled EDR Contact: 10/31/2011
Data Release Frequency: No Update Planned

LUST REG 2: Fuel Leak List

Leaking Underground Storage Tank locations. Alameda, Contra Costa, Marin, Napa, San Francisco, San Mateo, Santa Clara, Solano, Sonoma counties.

Date of Government Version: 09/30/2004
Date Data Arrived at EDR: 10/20/2004
Date Made Active in Reports: 11/19/2004
Number of Days to Update: 30

Source: California Regional Water Quality Control Board San Francisco Bay Region (2)
Telephone: 510-622-2433
Last EDR Contact: 09/19/2011
Next Scheduled EDR Contact: 01/02/2012
Data Release Frequency: Quarterly

LUST REG 1: Active Toxic Site Investigation

Del Norte, Humboldt, Lake, Mendocino, Modoc, Siskiyou, Sonoma, Trinity counties. For more current information, please refer to the State Water Resources Control Board's LUST database.

Date of Government Version: 02/01/2001
Date Data Arrived at EDR: 02/28/2001
Date Made Active in Reports: 03/29/2001
Number of Days to Update: 29

Source: California Regional Water Quality Control Board North Coast (1)
Telephone: 707-570-3769
Last EDR Contact: 08/01/2011
Next Scheduled EDR Contact: 11/14/2011
Data Release Frequency: No Update Planned

INDIAN LUST R6: Leaking Underground Storage Tanks on Indian Land

LUSTs on Indian land in New Mexico and Oklahoma.

Date of Government Version: 12/11/2015
Date Data Arrived at EDR: 02/19/2016
Date Made Active in Reports: 06/03/2016
Number of Days to Update: 105

Source: EPA Region 6
Telephone: 214-665-6597
Last EDR Contact: 07/27/2016
Next Scheduled EDR Contact: 11/07/2016
Data Release Frequency: Varies

INDIAN LUST R7: Leaking Underground Storage Tanks on Indian Land

LUSTs on Indian land in Iowa, Kansas, and Nebraska

Date of Government Version: 10/09/2015
Date Data Arrived at EDR: 02/12/2016
Date Made Active in Reports: 06/03/2016
Number of Days to Update: 112

Source: EPA Region 7
Telephone: 913-551-7003
Last EDR Contact: 07/27/2016
Next Scheduled EDR Contact: 11/07/2016
Data Release Frequency: Varies

GOVERNMENT RECORDS SEARCHED / DATA CURRENCY TRACKING

INDIAN LUST R8: Leaking Underground Storage Tanks on Indian Land

LUSTs on Indian land in Colorado, Montana, North Dakota, South Dakota, Utah and Wyoming.

Date of Government Version: 10/13/2015	Source: EPA Region 8
Date Data Arrived at EDR: 10/23/2015	Telephone: 303-312-6271
Date Made Active in Reports: 02/18/2016	Last EDR Contact: 07/27/2016
Number of Days to Update: 118	Next Scheduled EDR Contact: 11/07/2016
	Data Release Frequency: Quarterly

INDIAN LUST R9: Leaking Underground Storage Tanks on Indian Land

LUSTs on Indian land in Arizona, California, New Mexico and Nevada

Date of Government Version: 02/25/2016	Source: Environmental Protection Agency
Date Data Arrived at EDR: 04/27/2016	Telephone: 415-972-3372
Date Made Active in Reports: 06/03/2016	Last EDR Contact: 07/27/2016
Number of Days to Update: 37	Next Scheduled EDR Contact: 11/07/2016
	Data Release Frequency: Quarterly

INDIAN LUST R10: Leaking Underground Storage Tanks on Indian Land

LUSTs on Indian land in Alaska, Idaho, Oregon and Washington.

Date of Government Version: 01/07/2016	Source: EPA Region 10
Date Data Arrived at EDR: 01/08/2016	Telephone: 206-553-2857
Date Made Active in Reports: 02/18/2016	Last EDR Contact: 07/27/2016
Number of Days to Update: 41	Next Scheduled EDR Contact: 11/07/2016
	Data Release Frequency: Quarterly

INDIAN LUST R1: Leaking Underground Storage Tanks on Indian Land

A listing of leaking underground storage tank locations on Indian Land.

Date of Government Version: 10/27/2015	Source: EPA Region 1
Date Data Arrived at EDR: 10/29/2015	Telephone: 617-918-1313
Date Made Active in Reports: 01/04/2016	Last EDR Contact: 07/29/2016
Number of Days to Update: 67	Next Scheduled EDR Contact: 11/07/2016
	Data Release Frequency: Varies

INDIAN LUST R5: Leaking Underground Storage Tanks on Indian Land

Leaking underground storage tanks located on Indian Land in Michigan, Minnesota and Wisconsin.

Date of Government Version: 02/17/2016	Source: EPA, Region 5
Date Data Arrived at EDR: 04/27/2016	Telephone: 312-886-7439
Date Made Active in Reports: 06/03/2016	Last EDR Contact: 07/27/2016
Number of Days to Update: 37	Next Scheduled EDR Contact: 11/07/2016
	Data Release Frequency: Varies

INDIAN LUST R4: Leaking Underground Storage Tanks on Indian Land

LUSTs on Indian land in Florida, Mississippi and North Carolina.

Date of Government Version: 02/05/2016	Source: EPA Region 4
Date Data Arrived at EDR: 04/29/2016	Telephone: 404-562-8677
Date Made Active in Reports: 06/03/2016	Last EDR Contact: 07/26/2016
Number of Days to Update: 35	Next Scheduled EDR Contact: 11/07/2016
	Data Release Frequency: Semi-Annually

SLIC: Statewide SLIC Cases

The SLIC (Spills, Leaks, Investigations and Cleanup) program is designed to protect and restore water quality from spills, leaks, and similar discharges.

Date of Government Version: 06/13/2016	Source: State Water Resources Control Board
Date Data Arrived at EDR: 06/14/2016	Telephone: 866-480-1028
Date Made Active in Reports: 08/09/2016	Last EDR Contact: 06/14/2016
Number of Days to Update: 56	Next Scheduled EDR Contact: 09/26/2016
	Data Release Frequency: Varies

GOVERNMENT RECORDS SEARCHED / DATA CURRENCY TRACKING

SLIC REG 1: Active Toxic Site Investigations

The SLIC (Spills, Leaks, Investigations and Cleanup) program is designed to protect and restore water quality from spills, leaks, and similar discharges.

Date of Government Version: 04/03/2003
Date Data Arrived at EDR: 04/07/2003
Date Made Active in Reports: 04/25/2003
Number of Days to Update: 18

Source: California Regional Water Quality Control Board, North Coast Region (1)
Telephone: 707-576-2220
Last EDR Contact: 08/01/2011
Next Scheduled EDR Contact: 11/14/2011
Data Release Frequency: No Update Planned

SLIC REG 2: Spills, Leaks, Investigation & Cleanup Cost Recovery Listing

The SLIC (Spills, Leaks, Investigations and Cleanup) program is designed to protect and restore water quality from spills, leaks, and similar discharges.

Date of Government Version: 09/30/2004
Date Data Arrived at EDR: 10/20/2004
Date Made Active in Reports: 11/19/2004
Number of Days to Update: 30

Source: Regional Water Quality Control Board San Francisco Bay Region (2)
Telephone: 510-286-0457
Last EDR Contact: 09/19/2011
Next Scheduled EDR Contact: 01/02/2012
Data Release Frequency: Quarterly

SLIC REG 3: Spills, Leaks, Investigation & Cleanup Cost Recovery Listing

The SLIC (Spills, Leaks, Investigations and Cleanup) program is designed to protect and restore water quality from spills, leaks, and similar discharges.

Date of Government Version: 05/18/2006
Date Data Arrived at EDR: 05/18/2006
Date Made Active in Reports: 06/15/2006
Number of Days to Update: 28

Source: California Regional Water Quality Control Board Central Coast Region (3)
Telephone: 805-549-3147
Last EDR Contact: 07/18/2011
Next Scheduled EDR Contact: 10/31/2011
Data Release Frequency: Semi-Annually

SLIC REG 4: Spills, Leaks, Investigation & Cleanup Cost Recovery Listing

The SLIC (Spills, Leaks, Investigations and Cleanup) program is designed to protect and restore water quality from spills, leaks, and similar discharges.

Date of Government Version: 11/17/2004
Date Data Arrived at EDR: 11/18/2004
Date Made Active in Reports: 01/04/2005
Number of Days to Update: 47

Source: Region Water Quality Control Board Los Angeles Region (4)
Telephone: 213-576-6600
Last EDR Contact: 07/01/2011
Next Scheduled EDR Contact: 10/17/2011
Data Release Frequency: Varies

SLIC REG 5: Spills, Leaks, Investigation & Cleanup Cost Recovery Listing

The SLIC (Spills, Leaks, Investigations and Cleanup) program is designed to protect and restore water quality from spills, leaks, and similar discharges.

Date of Government Version: 04/01/2005
Date Data Arrived at EDR: 04/05/2005
Date Made Active in Reports: 04/21/2005
Number of Days to Update: 16

Source: Regional Water Quality Control Board Central Valley Region (5)
Telephone: 916-464-3291
Last EDR Contact: 09/12/2011
Next Scheduled EDR Contact: 12/26/2011
Data Release Frequency: Semi-Annually

SLIC REG 6V: Spills, Leaks, Investigation & Cleanup Cost Recovery Listing

The SLIC (Spills, Leaks, Investigations and Cleanup) program is designed to protect and restore water quality from spills, leaks, and similar discharges.

Date of Government Version: 05/24/2005
Date Data Arrived at EDR: 05/25/2005
Date Made Active in Reports: 06/16/2005
Number of Days to Update: 22

Source: Regional Water Quality Control Board, Victorville Branch
Telephone: 619-241-6583
Last EDR Contact: 08/15/2011
Next Scheduled EDR Contact: 11/28/2011
Data Release Frequency: Semi-Annually

GOVERNMENT RECORDS SEARCHED / DATA CURRENCY TRACKING

SLIC REG 6L: SLIC Sites

The SLIC (Spills, Leaks, Investigations and Cleanup) program is designed to protect and restore water quality from spills, leaks, and similar discharges.

Date of Government Version: 09/07/2004
Date Data Arrived at EDR: 09/07/2004
Date Made Active in Reports: 10/12/2004
Number of Days to Update: 35

Source: California Regional Water Quality Control Board, Lahontan Region
Telephone: 530-542-5574
Last EDR Contact: 08/15/2011
Next Scheduled EDR Contact: 11/28/2011
Data Release Frequency: No Update Planned

SLIC REG 7: SLIC List

The SLIC (Spills, Leaks, Investigations and Cleanup) program is designed to protect and restore water quality from spills, leaks, and similar discharges.

Date of Government Version: 11/24/2004
Date Data Arrived at EDR: 11/29/2004
Date Made Active in Reports: 01/04/2005
Number of Days to Update: 36

Source: California Regional Quality Control Board, Colorado River Basin Region
Telephone: 760-346-7491
Last EDR Contact: 08/01/2011
Next Scheduled EDR Contact: 11/14/2011
Data Release Frequency: No Update Planned

SLIC REG 8: Spills, Leaks, Investigation & Cleanup Cost Recovery Listing

The SLIC (Spills, Leaks, Investigations and Cleanup) program is designed to protect and restore water quality from spills, leaks, and similar discharges.

Date of Government Version: 04/03/2008
Date Data Arrived at EDR: 04/03/2008
Date Made Active in Reports: 04/14/2008
Number of Days to Update: 11

Source: California Region Water Quality Control Board Santa Ana Region (8)
Telephone: 951-782-3298
Last EDR Contact: 09/12/2011
Next Scheduled EDR Contact: 12/26/2011
Data Release Frequency: Semi-Annually

SLIC REG 9: Spills, Leaks, Investigation & Cleanup Cost Recovery Listing

The SLIC (Spills, Leaks, Investigations and Cleanup) program is designed to protect and restore water quality from spills, leaks, and similar discharges.

Date of Government Version: 09/10/2007
Date Data Arrived at EDR: 09/11/2007
Date Made Active in Reports: 09/28/2007
Number of Days to Update: 17

Source: California Regional Water Quality Control Board San Diego Region (9)
Telephone: 858-467-2980
Last EDR Contact: 08/08/2011
Next Scheduled EDR Contact: 11/21/2011
Data Release Frequency: Annually

State and tribal registered storage tank lists

FEMA UST: Underground Storage Tank Listing

A listing of all FEMA owned underground storage tanks.

Date of Government Version: 01/01/2010
Date Data Arrived at EDR: 02/16/2010
Date Made Active in Reports: 04/12/2010
Number of Days to Update: 55

Source: FEMA
Telephone: 202-646-5797
Last EDR Contact: 07/07/2016
Next Scheduled EDR Contact: 10/24/2016
Data Release Frequency: Varies

UST: Active UST Facilities

Active UST facilities gathered from the local regulatory agencies

Date of Government Version: 06/13/2016
Date Data Arrived at EDR: 06/14/2016
Date Made Active in Reports: 08/08/2016
Number of Days to Update: 55

Source: SWRCB
Telephone: 916-341-5851
Last EDR Contact: 06/14/2016
Next Scheduled EDR Contact: 09/26/2016
Data Release Frequency: Semi-Annually

GOVERNMENT RECORDS SEARCHED / DATA CURRENCY TRACKING

AST: Aboveground Petroleum Storage Tank Facilities

A listing of aboveground storage tank petroleum storage tank locations.

Date of Government Version: 08/01/2009	Source: California Environmental Protection Agency
Date Data Arrived at EDR: 09/10/2009	Telephone: 916-327-5092
Date Made Active in Reports: 10/01/2009	Last EDR Contact: 07/07/2016
Number of Days to Update: 21	Next Scheduled EDR Contact: 10/10/2016
	Data Release Frequency: Quarterly

INDIAN UST R10: Underground Storage Tanks on Indian Land

The Indian Underground Storage Tank (UST) database provides information about underground storage tanks on Indian land in EPA Region 10 (Alaska, Idaho, Oregon, Washington, and Tribal Nations).

Date of Government Version: 01/07/2016	Source: EPA Region 10
Date Data Arrived at EDR: 01/08/2016	Telephone: 206-553-2857
Date Made Active in Reports: 02/18/2016	Last EDR Contact: 07/27/2016
Number of Days to Update: 41	Next Scheduled EDR Contact: 11/07/2016
	Data Release Frequency: Quarterly

INDIAN UST R9: Underground Storage Tanks on Indian Land

The Indian Underground Storage Tank (UST) database provides information about underground storage tanks on Indian land in EPA Region 9 (Arizona, California, Hawaii, Nevada, the Pacific Islands, and Tribal Nations).

Date of Government Version: 02/25/2016	Source: EPA Region 9
Date Data Arrived at EDR: 04/27/2016	Telephone: 415-972-3368
Date Made Active in Reports: 06/03/2016	Last EDR Contact: 07/27/2016
Number of Days to Update: 37	Next Scheduled EDR Contact: 11/07/2016
	Data Release Frequency: Quarterly

INDIAN UST R8: Underground Storage Tanks on Indian Land

The Indian Underground Storage Tank (UST) database provides information about underground storage tanks on Indian land in EPA Region 8 (Colorado, Montana, North Dakota, South Dakota, Utah, Wyoming and 27 Tribal Nations).

Date of Government Version: 01/26/2016	Source: EPA Region 8
Date Data Arrived at EDR: 02/05/2016	Telephone: 303-312-6137
Date Made Active in Reports: 06/03/2016	Last EDR Contact: 07/27/2016
Number of Days to Update: 119	Next Scheduled EDR Contact: 11/07/2016
	Data Release Frequency: Quarterly

INDIAN UST R7: Underground Storage Tanks on Indian Land

The Indian Underground Storage Tank (UST) database provides information about underground storage tanks on Indian land in EPA Region 7 (Iowa, Kansas, Missouri, Nebraska, and 9 Tribal Nations).

Date of Government Version: 09/23/2014	Source: EPA Region 7
Date Data Arrived at EDR: 11/25/2014	Telephone: 913-551-7003
Date Made Active in Reports: 01/29/2015	Last EDR Contact: 07/27/2016
Number of Days to Update: 65	Next Scheduled EDR Contact: 11/07/2016
	Data Release Frequency: Varies

INDIAN UST R1: Underground Storage Tanks on Indian Land

The Indian Underground Storage Tank (UST) database provides information about underground storage tanks on Indian land in EPA Region 1 (Connecticut, Maine, Massachusetts, New Hampshire, Rhode Island, Vermont and ten Tribal Nations).

Date of Government Version: 10/20/2015	Source: EPA, Region 1
Date Data Arrived at EDR: 10/29/2015	Telephone: 617-918-1313
Date Made Active in Reports: 01/04/2016	Last EDR Contact: 07/29/2016
Number of Days to Update: 67	Next Scheduled EDR Contact: 11/07/2016
	Data Release Frequency: Varies

GOVERNMENT RECORDS SEARCHED / DATA CURRENCY TRACKING

INDIAN UST R4: Underground Storage Tanks on Indian Land

The Indian Underground Storage Tank (UST) database provides information about underground storage tanks on Indian land in EPA Region 4 (Alabama, Florida, Georgia, Kentucky, Mississippi, North Carolina, South Carolina, Tennessee and Tribal Nations)

Date of Government Version: 02/05/2016	Source: EPA Region 4
Date Data Arrived at EDR: 04/29/2016	Telephone: 404-562-9424
Date Made Active in Reports: 06/03/2016	Last EDR Contact: 07/26/2016
Number of Days to Update: 35	Next Scheduled EDR Contact: 11/07/2016
	Data Release Frequency: Semi-Annually

INDIAN UST R5: Underground Storage Tanks on Indian Land

The Indian Underground Storage Tank (UST) database provides information about underground storage tanks on Indian land in EPA Region 5 (Michigan, Minnesota and Wisconsin and Tribal Nations).

Date of Government Version: 11/05/2015	Source: EPA Region 5
Date Data Arrived at EDR: 11/13/2015	Telephone: 312-886-6136
Date Made Active in Reports: 01/04/2016	Last EDR Contact: 07/27/2016
Number of Days to Update: 52	Next Scheduled EDR Contact: 11/07/2016
	Data Release Frequency: Varies

INDIAN UST R6: Underground Storage Tanks on Indian Land

The Indian Underground Storage Tank (UST) database provides information about underground storage tanks on Indian land in EPA Region 6 (Louisiana, Arkansas, Oklahoma, New Mexico, Texas and 65 Tribes).

Date of Government Version: 12/03/2015	Source: EPA Region 6
Date Data Arrived at EDR: 02/04/2016	Telephone: 214-665-7591
Date Made Active in Reports: 06/03/2016	Last EDR Contact: 07/27/2016
Number of Days to Update: 120	Next Scheduled EDR Contact: 11/07/2016
	Data Release Frequency: Semi-Annually

State and tribal voluntary cleanup sites

INDIAN VCP R7: Voluntary Cleanup Priority Listing

A listing of voluntary cleanup priority sites located on Indian Land located in Region 7.

Date of Government Version: 03/20/2008	Source: EPA, Region 7
Date Data Arrived at EDR: 04/22/2008	Telephone: 913-551-7365
Date Made Active in Reports: 05/19/2008	Last EDR Contact: 04/20/2009
Number of Days to Update: 27	Next Scheduled EDR Contact: 07/20/2009
	Data Release Frequency: Varies

INDIAN VCP R1: Voluntary Cleanup Priority Listing

A listing of voluntary cleanup priority sites located on Indian Land located in Region 1.

Date of Government Version: 07/27/2015	Source: EPA, Region 1
Date Data Arrived at EDR: 09/29/2015	Telephone: 617-918-1102
Date Made Active in Reports: 02/18/2016	Last EDR Contact: 07/01/2016
Number of Days to Update: 142	Next Scheduled EDR Contact: 10/10/2016
	Data Release Frequency: Varies

VCP: Voluntary Cleanup Program Properties

Contains low threat level properties with either confirmed or unconfirmed releases and the project proponents have request that DTSC oversee investigation and/or cleanup activities and have agreed to provide coverage for DTSC's costs.

Date of Government Version: 05/02/2016	Source: Department of Toxic Substances Control
Date Data Arrived at EDR: 05/04/2016	Telephone: 916-323-3400
Date Made Active in Reports: 06/21/2016	Last EDR Contact: 08/02/2016
Number of Days to Update: 48	Next Scheduled EDR Contact: 11/14/2016
	Data Release Frequency: Quarterly

GOVERNMENT RECORDS SEARCHED / DATA CURRENCY TRACKING

State and tribal Brownfields sites

BROWNFIELDS: Considered Brownfields Sites Listing

A listing of sites the SWRCB considers to be Brownfields since these are sites have come to them through the MOA Process.

Date of Government Version: 02/29/2016
Date Data Arrived at EDR: 03/07/2016
Date Made Active in Reports: 05/04/2016
Number of Days to Update: 58

Source: State Water Resources Control Board
Telephone: 916-323-7905
Last EDR Contact: 06/15/2016
Next Scheduled EDR Contact: 09/19/2016
Data Release Frequency: Varies

ADDITIONAL ENVIRONMENTAL RECORDS

Local Brownfield lists

US BROWNFIELDS: A Listing of Brownfields Sites

Brownfields are real property, the expansion, redevelopment, or reuse of which may be complicated by the presence or potential presence of a hazardous substance, pollutant, or contaminant. Cleaning up and reinvesting in these properties takes development pressures off of undeveloped, open land, and both improves and protects the environment. Assessment, Cleanup and Redevelopment Exchange System (ACRES) stores information reported by EPA Brownfields grant recipients on brownfields properties assessed or cleaned up with grant funding as well as information on Targeted Brownfields Assessments performed by EPA Regions. A listing of ACRES Brownfield sites is obtained from Cleanups in My Community. Cleanups in My Community provides information on Brownfields properties for which information is reported back to EPA, as well as areas served by Brownfields grant programs.

Date of Government Version: 03/21/2016
Date Data Arrived at EDR: 03/22/2016
Date Made Active in Reports: 07/13/2016
Number of Days to Update: 113

Source: Environmental Protection Agency
Telephone: 202-566-2777
Last EDR Contact: 06/22/2016
Next Scheduled EDR Contact: 10/03/2016
Data Release Frequency: Semi-Annually

Local Lists of Landfill / Solid Waste Disposal Sites

WMUDS/SWAT: Waste Management Unit Database

Waste Management Unit Database System. WMUDS is used by the State Water Resources Control Board staff and the Regional Water Quality Control Boards for program tracking and inventory of waste management units. WMUDS is composed of the following databases: Facility Information, Scheduled Inspections Information, Waste Management Unit Information, SWAT Program Information, SWAT Report Summary Information, SWAT Report Summary Data, Chapter 15 (formerly Subchapter 15) Information, Chapter 15 Monitoring Parameters, TPCA Program Information, RCRA Program Information, Closure Information, and Interested Parties Information.

Date of Government Version: 04/01/2000
Date Data Arrived at EDR: 04/10/2000
Date Made Active in Reports: 05/10/2000
Number of Days to Update: 30

Source: State Water Resources Control Board
Telephone: 916-227-4448
Last EDR Contact: 08/03/2016
Next Scheduled EDR Contact: 11/21/2016
Data Release Frequency: No Update Planned

SWRCY: Recycler Database

A listing of recycling facilities in California.

Date of Government Version: 06/13/2016
Date Data Arrived at EDR: 06/14/2016
Date Made Active in Reports: 08/09/2016
Number of Days to Update: 56

Source: Department of Conservation
Telephone: 916-323-3836
Last EDR Contact: 06/14/2016
Next Scheduled EDR Contact: 09/26/2016
Data Release Frequency: Quarterly

HAULERS: Registered Waste Tire Haulers Listing

A listing of registered waste tire haulers.

GOVERNMENT RECORDS SEARCHED / DATA CURRENCY TRACKING

Date of Government Version: 06/16/2016
Date Data Arrived at EDR: 06/16/2016
Date Made Active in Reports: 08/09/2016
Number of Days to Update: 54

Source: Integrated Waste Management Board
Telephone: 916-341-6422
Last EDR Contact: 08/10/2016
Next Scheduled EDR Contact: 11/28/2016
Data Release Frequency: Varies

INDIAN ODI: Report on the Status of Open Dumps on Indian Lands

Location of open dumps on Indian land.

Date of Government Version: 12/31/1998
Date Data Arrived at EDR: 12/03/2007
Date Made Active in Reports: 01/24/2008
Number of Days to Update: 52

Source: Environmental Protection Agency
Telephone: 703-308-8245
Last EDR Contact: 08/05/2016
Next Scheduled EDR Contact: 11/14/2016
Data Release Frequency: Varies

ODI: Open Dump Inventory

An open dump is defined as a disposal facility that does not comply with one or more of the Part 257 or Part 258 Subtitle D Criteria.

Date of Government Version: 06/30/1985
Date Data Arrived at EDR: 08/09/2004
Date Made Active in Reports: 09/17/2004
Number of Days to Update: 39

Source: Environmental Protection Agency
Telephone: 800-424-9346
Last EDR Contact: 06/09/2004
Next Scheduled EDR Contact: N/A
Data Release Frequency: No Update Planned

DEBRIS REGION 9: Torres Martinez Reservation Illegal Dump Site Locations

A listing of illegal dump sites location on the Torres Martinez Indian Reservation located in eastern Riverside County and northern Imperial County, California.

Date of Government Version: 01/12/2009
Date Data Arrived at EDR: 05/07/2009
Date Made Active in Reports: 09/21/2009
Number of Days to Update: 137

Source: EPA, Region 9
Telephone: 415-947-4219
Last EDR Contact: 07/20/2016
Next Scheduled EDR Contact: 10/07/2016
Data Release Frequency: No Update Planned

Local Lists of Hazardous waste / Contaminated Sites

US HIST CDL: National Clandestine Laboratory Register

A listing of clandestine drug lab locations that have been removed from the DEAs National Clandestine Laboratory Register.

Date of Government Version: 05/04/2016
Date Data Arrived at EDR: 06/03/2016
Date Made Active in Reports: 07/13/2016
Number of Days to Update: 40

Source: Drug Enforcement Administration
Telephone: 202-307-1000
Last EDR Contact: 05/31/2016
Next Scheduled EDR Contact: 06/13/2016
Data Release Frequency: No Update Planned

HIST CAL-SITES: Calsites Database

The Calsites database contains potential or confirmed hazardous substance release properties. In 1996, California EPA reevaluated and significantly reduced the number of sites in the Calsites database. No longer updated by the state agency. It has been replaced by ENVIROSTOR.

Date of Government Version: 08/08/2005
Date Data Arrived at EDR: 08/03/2006
Date Made Active in Reports: 08/24/2006
Number of Days to Update: 21

Source: Department of Toxic Substance Control
Telephone: 916-323-3400
Last EDR Contact: 02/23/2009
Next Scheduled EDR Contact: 05/25/2009
Data Release Frequency: No Update Planned

SCH: School Property Evaluation Program

This category contains proposed and existing school sites that are being evaluated by DTSC for possible hazardous materials contamination. In some cases, these properties may be listed in the CalSites category depending on the level of threat to public health and safety or the environment they pose.

GOVERNMENT RECORDS SEARCHED / DATA CURRENCY TRACKING

Date of Government Version: 05/02/2016
Date Data Arrived at EDR: 05/04/2016
Date Made Active in Reports: 06/21/2016
Number of Days to Update: 48

Source: Department of Toxic Substances Control
Telephone: 916-323-3400
Last EDR Contact: 08/02/2016
Next Scheduled EDR Contact: 11/14/2016
Data Release Frequency: Quarterly

CDL: Clandestine Drug Labs

A listing of drug lab locations. Listing of a location in this database does not indicate that any illegal drug lab materials were or were not present there, and does not constitute a determination that the location either requires or does not require additional cleanup work.

Date of Government Version: 12/31/2015
Date Data Arrived at EDR: 05/10/2016
Date Made Active in Reports: 06/17/2016
Number of Days to Update: 38

Source: Department of Toxic Substances Control
Telephone: 916-255-6504
Last EDR Contact: 08/15/2016
Next Scheduled EDR Contact: 10/24/2016
Data Release Frequency: Varies

TOXIC PITS: Toxic Pits Cleanup Act Sites

Toxic PITS Cleanup Act Sites. TOXIC PITS identifies sites suspected of containing hazardous substances where cleanup has not yet been completed.

Date of Government Version: 07/01/1995
Date Data Arrived at EDR: 08/30/1995
Date Made Active in Reports: 09/26/1995
Number of Days to Update: 27

Source: State Water Resources Control Board
Telephone: 916-227-4364
Last EDR Contact: 01/26/2009
Next Scheduled EDR Contact: 04/27/2009
Data Release Frequency: No Update Planned

US CDL: Clandestine Drug Labs

A listing of clandestine drug lab locations. The U.S. Department of Justice ("the Department") provides this web site as a public service. It contains addresses of some locations where law enforcement agencies reported they found chemicals or other items that indicated the presence of either clandestine drug laboratories or dumpsites. In most cases, the source of the entries is not the Department, and the Department has not verified the entry and does not guarantee its accuracy. Members of the public must verify the accuracy of all entries by, for example, contacting local law enforcement and local health departments.

Date of Government Version: 05/04/2016
Date Data Arrived at EDR: 06/03/2016
Date Made Active in Reports: 07/13/2016
Number of Days to Update: 40

Source: Drug Enforcement Administration
Telephone: 202-307-1000
Last EDR Contact: 05/31/2016
Next Scheduled EDR Contact: 09/12/2016
Data Release Frequency: Quarterly

Local Lists of Registered Storage Tanks

SWEEPS UST: SWEEPS UST Listing

Statewide Environmental Evaluation and Planning System. This underground storage tank listing was updated and maintained by a company contacted by the SWRCB in the early 1990's. The listing is no longer updated or maintained. The local agency is the contact for more information on a site on the SWEEPS list.

Date of Government Version: 06/01/1994
Date Data Arrived at EDR: 07/07/2005
Date Made Active in Reports: 08/11/2005
Number of Days to Update: 35

Source: State Water Resources Control Board
Telephone: N/A
Last EDR Contact: 06/03/2005
Next Scheduled EDR Contact: N/A
Data Release Frequency: No Update Planned

UST MENDOCINO: Mendocino County UST Database

A listing of underground storage tank locations in Mendocino County.

Date of Government Version: 06/07/2016
Date Data Arrived at EDR: 06/09/2016
Date Made Active in Reports: 06/23/2016
Number of Days to Update: 14

Source: Department of Public Health
Telephone: 707-463-4466
Last EDR Contact: 08/24/2016
Next Scheduled EDR Contact: 12/12/2016
Data Release Frequency: Annually

GOVERNMENT RECORDS SEARCHED / DATA CURRENCY TRACKING

HIST UST: Hazardous Substance Storage Container Database

The Hazardous Substance Storage Container Database is a historical listing of UST sites. Refer to local/county source for current data.

Date of Government Version: 10/15/1990
Date Data Arrived at EDR: 01/25/1991
Date Made Active in Reports: 02/12/1991
Number of Days to Update: 18

Source: State Water Resources Control Board
Telephone: 916-341-5851
Last EDR Contact: 07/26/2001
Next Scheduled EDR Contact: N/A
Data Release Frequency: No Update Planned

CA FID UST: Facility Inventory Database

The Facility Inventory Database (FID) contains a historical listing of active and inactive underground storage tank locations from the State Water Resource Control Board. Refer to local/county source for current data.

Date of Government Version: 10/31/1994
Date Data Arrived at EDR: 09/05/1995
Date Made Active in Reports: 09/29/1995
Number of Days to Update: 24

Source: California Environmental Protection Agency
Telephone: 916-341-5851
Last EDR Contact: 12/28/1998
Next Scheduled EDR Contact: N/A
Data Release Frequency: No Update Planned

Local Land Records

LIENS: Environmental Liens Listing

A listing of property locations with environmental liens for California where DTSC is a lien holder.

Date of Government Version: 06/02/2016
Date Data Arrived at EDR: 06/07/2016
Date Made Active in Reports: 07/20/2016
Number of Days to Update: 43

Source: Department of Toxic Substances Control
Telephone: 916-323-3400
Last EDR Contact: 06/02/2016
Next Scheduled EDR Contact: 09/19/2016
Data Release Frequency: Varies

LIENS 2: CERCLA Lien Information

A Federal CERCLA ('Superfund') lien can exist by operation of law at any site or property at which EPA has spent Superfund monies. These monies are spent to investigate and address releases and threatened releases of contamination. CERCLIS provides information as to the identity of these sites and properties.

Date of Government Version: 02/18/2014
Date Data Arrived at EDR: 03/18/2014
Date Made Active in Reports: 04/24/2014
Number of Days to Update: 37

Source: Environmental Protection Agency
Telephone: 202-564-6023
Last EDR Contact: 07/29/2016
Next Scheduled EDR Contact: 11/07/2016
Data Release Frequency: Varies

DEED: Deed Restriction Listing

Site Mitigation and Brownfields Reuse Program Facility Sites with Deed Restrictions & Hazardous Waste Management Program Facility Sites with Deed / Land Use Restriction. The DTSC Site Mitigation and Brownfields Reuse Program (SMBRP) list includes sites cleaned up under the program's oversight and generally does not include current or former hazardous waste facilities that required a hazardous waste facility permit. The list represents deed restrictions that are active. Some sites have multiple deed restrictions. The DTSC Hazardous Waste Management Program (HWMP) has developed a list of current or former hazardous waste facilities that have a recorded land use restriction at the local county recorder's office. The land use restrictions on this list were required by the DTSC HWMP as a result of the presence of hazardous substances that remain on site after the facility (or part of the facility) has been closed or cleaned up. The types of land use restriction include deed notice, deed restriction, or a land use restriction that binds current and future owners.

Date of Government Version: 06/06/2016
Date Data Arrived at EDR: 06/07/2016
Date Made Active in Reports: 07/20/2016
Number of Days to Update: 43

Source: DTSC and SWRCB
Telephone: 916-323-3400
Last EDR Contact: 06/07/2016
Next Scheduled EDR Contact: 09/19/2016
Data Release Frequency: Semi-Annually

Records of Emergency Release Reports

GOVERNMENT RECORDS SEARCHED / DATA CURRENCY TRACKING

HMIRS: Hazardous Materials Information Reporting System

Hazardous Materials Incident Report System. HMIRS contains hazardous material spill incidents reported to DOT.

Date of Government Version: 06/24/2015	Source: U.S. Department of Transportation
Date Data Arrived at EDR: 06/26/2015	Telephone: 202-366-4555
Date Made Active in Reports: 09/02/2015	Last EDR Contact: 06/28/2016
Number of Days to Update: 68	Next Scheduled EDR Contact: 10/10/2016
	Data Release Frequency: Annually

CHMIRS: California Hazardous Material Incident Report System

California Hazardous Material Incident Reporting System. CHMIRS contains information on reported hazardous material incidents (accidental releases or spills).

Date of Government Version: 04/11/2016	Source: Office of Emergency Services
Date Data Arrived at EDR: 04/27/2016	Telephone: 916-845-8400
Date Made Active in Reports: 06/17/2016	Last EDR Contact: 07/26/2016
Number of Days to Update: 51	Next Scheduled EDR Contact: 11/07/2016
	Data Release Frequency: Varies

LDS: Land Disposal Sites Listing

The Land Disposal program regulates of waste discharge to land for treatment, storage and disposal in waste management units.

Date of Government Version: 06/13/2016	Source: State Water Quality Control Board
Date Data Arrived at EDR: 06/14/2016	Telephone: 866-480-1028
Date Made Active in Reports: 08/09/2016	Last EDR Contact: 06/14/2016
Number of Days to Update: 56	Next Scheduled EDR Contact: 09/26/2016
	Data Release Frequency: Quarterly

MCS: Military Cleanup Sites Listing

The State Water Resources Control Board and nine Regional Water Quality Control Boards partner with the Department of Defense (DoD) through the Defense and State Memorandum of Agreement (DSMOA) to oversee the investigation and remediation of water quality issues at military facilities.

Date of Government Version: 06/13/2016	Source: State Water Resources Control Board
Date Data Arrived at EDR: 06/14/2016	Telephone: 866-480-1028
Date Made Active in Reports: 08/09/2016	Last EDR Contact: 06/14/2016
Number of Days to Update: 56	Next Scheduled EDR Contact: 09/26/2016
	Data Release Frequency: Quarterly

SPILLS 90: SPILLS90 data from FirstSearch

Spills 90 includes those spill and release records available exclusively from FirstSearch databases. Typically, they may include chemical, oil and/or hazardous substance spills recorded after 1990. Duplicate records that are already included in EDR incident and release records are not included in Spills 90.

Date of Government Version: 06/06/2012	Source: FirstSearch
Date Data Arrived at EDR: 01/03/2013	Telephone: N/A
Date Made Active in Reports: 02/22/2013	Last EDR Contact: 01/03/2013
Number of Days to Update: 50	Next Scheduled EDR Contact: N/A
	Data Release Frequency: No Update Planned

Other Ascertainable Records

RCRA NonGen / NLR: RCRA - Non Generators / No Longer Regulated

RCRAInfo is EPA's comprehensive information system, providing access to data supporting the Resource Conservation and Recovery Act (RCRA) of 1976 and the Hazardous and Solid Waste Amendments (HSWA) of 1984. The database includes selective information on sites which generate, transport, store, treat and/or dispose of hazardous waste as defined by the Resource Conservation and Recovery Act (RCRA). Non-Generators do not presently generate hazardous waste.

GOVERNMENT RECORDS SEARCHED / DATA CURRENCY TRACKING

Date of Government Version: 12/09/2015
Date Data Arrived at EDR: 03/02/2016
Date Made Active in Reports: 04/05/2016
Number of Days to Update: 34

Source: Environmental Protection Agency
Telephone: (415) 495-8895
Last EDR Contact: 06/30/2016
Next Scheduled EDR Contact: 10/17/2016
Data Release Frequency: Varies

FUDS: Formerly Used Defense Sites

The listing includes locations of Formerly Used Defense Sites properties where the US Army Corps of Engineers is actively working or will take necessary cleanup actions.

Date of Government Version: 01/31/2015
Date Data Arrived at EDR: 07/08/2015
Date Made Active in Reports: 10/13/2015
Number of Days to Update: 97

Source: U.S. Army Corps of Engineers
Telephone: 202-528-4285
Last EDR Contact: 06/10/2016
Next Scheduled EDR Contact: 09/19/2016
Data Release Frequency: Varies

DOD: Department of Defense Sites

This data set consists of federally owned or administered lands, administered by the Department of Defense, that have any area equal to or greater than 640 acres of the United States, Puerto Rico, and the U.S. Virgin Islands.

Date of Government Version: 12/31/2005
Date Data Arrived at EDR: 11/10/2006
Date Made Active in Reports: 01/11/2007
Number of Days to Update: 62

Source: USGS
Telephone: 888-275-8747
Last EDR Contact: 07/15/2016
Next Scheduled EDR Contact: 10/24/2016
Data Release Frequency: Semi-Annually

FEDLAND: Federal and Indian Lands

Federally and Indian administrated lands of the United States. Lands included are administrated by: Army Corps of Engineers, Bureau of Reclamation, National Wild and Scenic River, National Wildlife Refuge, Public Domain Land, Wilderness, Wilderness Study Area, Wildlife Management Area, Bureau of Indian Affairs, Bureau of Land Management, Department of Justice, Forest Service, Fish and Wildlife Service, National Park Service.

Date of Government Version: 12/31/2005
Date Data Arrived at EDR: 02/06/2006
Date Made Active in Reports: 01/11/2007
Number of Days to Update: 339

Source: U.S. Geological Survey
Telephone: 888-275-8747
Last EDR Contact: 07/15/2016
Next Scheduled EDR Contact: 10/24/2016
Data Release Frequency: N/A

SCRD DRYCLEANERS: State Coalition for Remediation of Drycleaners Listing

The State Coalition for Remediation of Drycleaners was established in 1998, with support from the U.S. EPA Office of Superfund Remediation and Technology Innovation. It is comprised of representatives of states with established drycleaner remediation programs. Currently the member states are Alabama, Connecticut, Florida, Illinois, Kansas, Minnesota, Missouri, North Carolina, Oregon, South Carolina, Tennessee, Texas, and Wisconsin.

Date of Government Version: 03/07/2011
Date Data Arrived at EDR: 03/09/2011
Date Made Active in Reports: 05/02/2011
Number of Days to Update: 54

Source: Environmental Protection Agency
Telephone: 615-532-8599
Last EDR Contact: 08/15/2016
Next Scheduled EDR Contact: 11/28/2016
Data Release Frequency: Varies

US FIN ASSUR: Financial Assurance Information

All owners and operators of facilities that treat, store, or dispose of hazardous waste are required to provide proof that they will have sufficient funds to pay for the clean up, closure, and post-closure care of their facilities.

Date of Government Version: 09/01/2015
Date Data Arrived at EDR: 09/03/2015
Date Made Active in Reports: 11/03/2015
Number of Days to Update: 61

Source: Environmental Protection Agency
Telephone: 202-566-1917
Last EDR Contact: 08/17/2016
Next Scheduled EDR Contact: 11/28/2016
Data Release Frequency: Quarterly

GOVERNMENT RECORDS SEARCHED / DATA CURRENCY TRACKING

EPA WATCH LIST: EPA WATCH LIST

EPA maintains a "Watch List" to facilitate dialogue between EPA, state and local environmental agencies on enforcement matters relating to facilities with alleged violations identified as either significant or high priority. Being on the Watch List does not mean that the facility has actually violated the law only that an investigation by EPA or a state or local environmental agency has led those organizations to allege that an unproven violation has in fact occurred. Being on the Watch List does not represent a higher level of concern regarding the alleged violations that were detected, but instead indicates cases requiring additional dialogue between EPA, state and local agencies - primarily because of the length of time the alleged violation has gone unaddressed or unresolved.

Date of Government Version: 08/30/2013	Source: Environmental Protection Agency
Date Data Arrived at EDR: 03/21/2014	Telephone: 617-520-3000
Date Made Active in Reports: 06/17/2014	Last EDR Contact: 08/08/2016
Number of Days to Update: 88	Next Scheduled EDR Contact: 11/21/2016
	Data Release Frequency: Quarterly

2020 COR ACTION: 2020 Corrective Action Program List

The EPA has set ambitious goals for the RCRA Corrective Action program by creating the 2020 Corrective Action Universe. This RCRA cleanup baseline includes facilities expected to need corrective action. The 2020 universe contains a wide variety of sites. Some properties are heavily contaminated while others were contaminated but have since been cleaned up. Still others have not been fully investigated yet, and may require little or no remediation. Inclusion in the 2020 Universe does not necessarily imply failure on the part of a facility to meet its RCRA obligations.

Date of Government Version: 04/22/2013	Source: Environmental Protection Agency
Date Data Arrived at EDR: 03/03/2015	Telephone: 703-308-4044
Date Made Active in Reports: 03/09/2015	Last EDR Contact: 08/17/2016
Number of Days to Update: 6	Next Scheduled EDR Contact: 11/21/2016
	Data Release Frequency: Varies

TSCA: Toxic Substances Control Act

Toxic Substances Control Act. TSCA identifies manufacturers and importers of chemical substances included on the TSCA Chemical Substance Inventory list. It includes data on the production volume of these substances by plant site.

Date of Government Version: 12/31/2012	Source: EPA
Date Data Arrived at EDR: 01/15/2015	Telephone: 202-260-5521
Date Made Active in Reports: 01/29/2015	Last EDR Contact: 06/24/2016
Number of Days to Update: 14	Next Scheduled EDR Contact: 10/03/2016
	Data Release Frequency: Every 4 Years

TRIS: Toxic Chemical Release Inventory System

Toxic Release Inventory System. TRIS identifies facilities which release toxic chemicals to the air, water and land in reportable quantities under SARA Title III Section 313.

Date of Government Version: 12/31/2014	Source: EPA
Date Data Arrived at EDR: 11/24/2015	Telephone: 202-566-0250
Date Made Active in Reports: 04/05/2016	Last EDR Contact: 05/24/2016
Number of Days to Update: 133	Next Scheduled EDR Contact: 09/05/2016
	Data Release Frequency: Annually

SSTS: Section 7 Tracking Systems

Section 7 of the Federal Insecticide, Fungicide and Rodenticide Act, as amended (92 Stat. 829) requires all registered pesticide-producing establishments to submit a report to the Environmental Protection Agency by March 1st each year. Each establishment must report the types and amounts of pesticides, active ingredients and devices being produced, and those having been produced and sold or distributed in the past year.

Date of Government Version: 12/31/2009	Source: EPA
Date Data Arrived at EDR: 12/10/2010	Telephone: 202-564-4203
Date Made Active in Reports: 02/25/2011	Last EDR Contact: 07/25/2016
Number of Days to Update: 77	Next Scheduled EDR Contact: 11/07/2016
	Data Release Frequency: Annually

GOVERNMENT RECORDS SEARCHED / DATA CURRENCY TRACKING

ROD: Records Of Decision

Record of Decision. ROD documents mandate a permanent remedy at an NPL (Superfund) site containing technical and health information to aid in the cleanup.

Date of Government Version: 11/25/2013
Date Data Arrived at EDR: 12/12/2013
Date Made Active in Reports: 02/24/2014
Number of Days to Update: 74

Source: EPA
Telephone: 703-416-0223
Last EDR Contact: 06/07/2016
Next Scheduled EDR Contact: 09/19/2016
Data Release Frequency: Annually

RMP: Risk Management Plans

When Congress passed the Clean Air Act Amendments of 1990, it required EPA to publish regulations and guidance for chemical accident prevention at facilities using extremely hazardous substances. The Risk Management Program Rule (RMP Rule) was written to implement Section 112(r) of these amendments. The rule, which built upon existing industry codes and standards, requires companies of all sizes that use certain flammable and toxic substances to develop a Risk Management Program, which includes a(n): Hazard assessment that details the potential effects of an accidental release, an accident history of the last five years, and an evaluation of worst-case and alternative accidental releases; Prevention program that includes safety precautions and maintenance, monitoring, and employee training measures; and Emergency response program that spells out emergency health care, employee training measures and procedures for informing the public and response agencies (e.g the fire department) should an accident occur.

Date of Government Version: 08/01/2015
Date Data Arrived at EDR: 08/26/2015
Date Made Active in Reports: 11/03/2015
Number of Days to Update: 69

Source: Environmental Protection Agency
Telephone: 202-564-8600
Last EDR Contact: 07/25/2016
Next Scheduled EDR Contact: 11/07/2016
Data Release Frequency: Varies

RAATS: RCRA Administrative Action Tracking System

RCRA Administration Action Tracking System. RAATS contains records based on enforcement actions issued under RCRA pertaining to major violators and includes administrative and civil actions brought by the EPA. For administration actions after September 30, 1995, data entry in the RAATS database was discontinued. EPA will retain a copy of the database for historical records. It was necessary to terminate RAATS because a decrease in agency resources made it impossible to continue to update the information contained in the database.

Date of Government Version: 04/17/1995
Date Data Arrived at EDR: 07/03/1995
Date Made Active in Reports: 08/07/1995
Number of Days to Update: 35

Source: EPA
Telephone: 202-564-4104
Last EDR Contact: 06/02/2008
Next Scheduled EDR Contact: 09/01/2008
Data Release Frequency: No Update Planned

PRP: Potentially Responsible Parties

A listing of verified Potentially Responsible Parties

Date of Government Version: 10/25/2013
Date Data Arrived at EDR: 10/17/2014
Date Made Active in Reports: 10/20/2014
Number of Days to Update: 3

Source: EPA
Telephone: 202-564-6023
Last EDR Contact: 08/12/2016
Next Scheduled EDR Contact: 11/21/2016
Data Release Frequency: Quarterly

PADS: PCB Activity Database System

PCB Activity Database. PADS Identifies generators, transporters, commercial storers and/or brokers and disposers of PCB's who are required to notify the EPA of such activities.

Date of Government Version: 07/01/2014
Date Data Arrived at EDR: 10/15/2014
Date Made Active in Reports: 11/17/2014
Number of Days to Update: 33

Source: EPA
Telephone: 202-566-0500
Last EDR Contact: 07/15/2016
Next Scheduled EDR Contact: 10/24/2016
Data Release Frequency: Annually

GOVERNMENT RECORDS SEARCHED / DATA CURRENCY TRACKING

ICIS: Integrated Compliance Information System

The Integrated Compliance Information System (ICIS) supports the information needs of the national enforcement and compliance program as well as the unique needs of the National Pollutant Discharge Elimination System (NPDES) program.

Date of Government Version: 01/23/2015	Source: Environmental Protection Agency
Date Data Arrived at EDR: 02/06/2015	Telephone: 202-564-5088
Date Made Active in Reports: 03/09/2015	Last EDR Contact: 07/07/2016
Number of Days to Update: 31	Next Scheduled EDR Contact: 10/24/2016
	Data Release Frequency: Quarterly

FTTS: FIFRA/ TSCA Tracking System - FIFRA (Federal Insecticide, Fungicide, & Rodenticide Act)/TSCA (Toxic Substances Control Act)

FTTS tracks administrative cases and pesticide enforcement actions and compliance activities related to FIFRA, TSCA and EPCRA (Emergency Planning and Community Right-to-Know Act). To maintain currency, EDR contacts the Agency on a quarterly basis.

Date of Government Version: 04/09/2009	Source: EPA/Office of Prevention, Pesticides and Toxic Substances
Date Data Arrived at EDR: 04/16/2009	Telephone: 202-566-1667
Date Made Active in Reports: 05/11/2009	Last EDR Contact: 08/17/2016
Number of Days to Update: 25	Next Scheduled EDR Contact: 12/05/2016
	Data Release Frequency: Quarterly

FTTS INSP: FIFRA/ TSCA Tracking System - FIFRA (Federal Insecticide, Fungicide, & Rodenticide Act)/TSCA (Toxic Substances Control Act)

A listing of FIFRA/TSCA Tracking System (FTTS) inspections and enforcements.

Date of Government Version: 04/09/2009	Source: EPA
Date Data Arrived at EDR: 04/16/2009	Telephone: 202-566-1667
Date Made Active in Reports: 05/11/2009	Last EDR Contact: 08/17/2016
Number of Days to Update: 25	Next Scheduled EDR Contact: 12/05/2016
	Data Release Frequency: Quarterly

MLTS: Material Licensing Tracking System

MLTS is maintained by the Nuclear Regulatory Commission and contains a list of approximately 8,100 sites which possess or use radioactive materials and which are subject to NRC licensing requirements. To maintain currency, EDR contacts the Agency on a quarterly basis.

Date of Government Version: 03/07/2016	Source: Nuclear Regulatory Commission
Date Data Arrived at EDR: 03/18/2016	Telephone: 301-415-7169
Date Made Active in Reports: 04/15/2016	Last EDR Contact: 09/05/2016
Number of Days to Update: 28	Next Scheduled EDR Contact: 11/21/2016
	Data Release Frequency: Quarterly

COAL ASH DOE: Steam-Electric Plant Operation Data

A listing of power plants that store ash in surface ponds.

Date of Government Version: 12/31/2005	Source: Department of Energy
Date Data Arrived at EDR: 08/07/2009	Telephone: 202-586-8719
Date Made Active in Reports: 10/22/2009	Last EDR Contact: 06/09/2016
Number of Days to Update: 76	Next Scheduled EDR Contact: 09/19/2016
	Data Release Frequency: Varies

COAL ASH EPA: Coal Combustion Residues Surface Impoundments List

A listing of coal combustion residues surface impoundments with high hazard potential ratings.

Date of Government Version: 07/01/2014	Source: Environmental Protection Agency
Date Data Arrived at EDR: 09/10/2014	Telephone: N/A
Date Made Active in Reports: 10/20/2014	Last EDR Contact: 06/10/2016
Number of Days to Update: 40	Next Scheduled EDR Contact: 09/19/2016
	Data Release Frequency: Varies

GOVERNMENT RECORDS SEARCHED / DATA CURRENCY TRACKING

PCB TRANSFORMER: PCB Transformer Registration Database

The database of PCB transformer registrations that includes all PCB registration submittals.

Date of Government Version: 02/01/2011	Source: Environmental Protection Agency
Date Data Arrived at EDR: 10/19/2011	Telephone: 202-566-0517
Date Made Active in Reports: 01/10/2012	Last EDR Contact: 07/29/2016
Number of Days to Update: 83	Next Scheduled EDR Contact: 11/07/2016
	Data Release Frequency: Varies

RADINFO: Radiation Information Database

The Radiation Information Database (RADINFO) contains information about facilities that are regulated by U.S. Environmental Protection Agency (EPA) regulations for radiation and radioactivity.

Date of Government Version: 07/07/2015	Source: Environmental Protection Agency
Date Data Arrived at EDR: 07/09/2015	Telephone: 202-343-9775
Date Made Active in Reports: 09/16/2015	Last EDR Contact: 07/07/2016
Number of Days to Update: 69	Next Scheduled EDR Contact: 10/17/2016
	Data Release Frequency: Quarterly

HIST FTTS: FIFRA/TSCA Tracking System Administrative Case Listing

A complete administrative case listing from the FIFRA/TSCA Tracking System (FTTS) for all ten EPA regions. The information was obtained from the National Compliance Database (NCDB). NCDB supports the implementation of FIFRA (Federal Insecticide, Fungicide, and Rodenticide Act) and TSCA (Toxic Substances Control Act). Some EPA regions are now closing out records. Because of that, and the fact that some EPA regions are not providing EPA Headquarters with updated records, it was decided to create a HIST FTTS database. It included records that may not be included in the newer FTTS database updates. This database is no longer updated.

Date of Government Version: 10/19/2006	Source: Environmental Protection Agency
Date Data Arrived at EDR: 03/01/2007	Telephone: 202-564-2501
Date Made Active in Reports: 04/10/2007	Last EDR Contact: 12/17/2007
Number of Days to Update: 40	Next Scheduled EDR Contact: 03/17/2008
	Data Release Frequency: No Update Planned

HIST FTTS INSP: FIFRA/TSCA Tracking System Inspection & Enforcement Case Listing

A complete inspection and enforcement case listing from the FIFRA/TSCA Tracking System (FTTS) for all ten EPA regions. The information was obtained from the National Compliance Database (NCDB). NCDB supports the implementation of FIFRA (Federal Insecticide, Fungicide, and Rodenticide Act) and TSCA (Toxic Substances Control Act). Some EPA regions are now closing out records. Because of that, and the fact that some EPA regions are not providing EPA Headquarters with updated records, it was decided to create a HIST FTTS database. It included records that may not be included in the newer FTTS database updates. This database is no longer updated.

Date of Government Version: 10/19/2006	Source: Environmental Protection Agency
Date Data Arrived at EDR: 03/01/2007	Telephone: 202-564-2501
Date Made Active in Reports: 04/10/2007	Last EDR Contact: 12/17/2008
Number of Days to Update: 40	Next Scheduled EDR Contact: 03/17/2008
	Data Release Frequency: No Update Planned

DOT OPS: Incident and Accident Data

Department of Transportation, Office of Pipeline Safety Incident and Accident data.

Date of Government Version: 07/31/2012	Source: Department of Transportation, Office of Pipeline Safety
Date Data Arrived at EDR: 08/07/2012	Telephone: 202-366-4595
Date Made Active in Reports: 09/18/2012	Last EDR Contact: 08/02/2016
Number of Days to Update: 42	Next Scheduled EDR Contact: 11/14/2016
	Data Release Frequency: Varies

CONSENT: Superfund (CERCLA) Consent Decrees

Major legal settlements that establish responsibility and standards for cleanup at NPL (Superfund) sites. Released periodically by United States District Courts after settlement by parties to litigation matters.

GOVERNMENT RECORDS SEARCHED / DATA CURRENCY TRACKING

Date of Government Version: 12/31/2014
Date Data Arrived at EDR: 04/17/2015
Date Made Active in Reports: 06/02/2015
Number of Days to Update: 46

Source: Department of Justice, Consent Decree Library
Telephone: Varies
Last EDR Contact: 07/15/2016
Next Scheduled EDR Contact: 10/10/2016
Data Release Frequency: Varies

BRS: Biennial Reporting System

The Biennial Reporting System is a national system administered by the EPA that collects data on the generation and management of hazardous waste. BRS captures detailed data from two groups: Large Quantity Generators (LQG) and Treatment, Storage, and Disposal Facilities.

Date of Government Version: 12/31/2013
Date Data Arrived at EDR: 02/24/2015
Date Made Active in Reports: 09/30/2015
Number of Days to Update: 218

Source: EPA/NTIS
Telephone: 800-424-9346
Last EDR Contact: 05/27/2016
Next Scheduled EDR Contact: 09/05/2016
Data Release Frequency: Biennially

INDIAN RESERV: Indian Reservations

This map layer portrays Indian administered lands of the United States that have any area equal to or greater than 640 acres.

Date of Government Version: 12/31/2005
Date Data Arrived at EDR: 12/08/2006
Date Made Active in Reports: 01/11/2007
Number of Days to Update: 34

Source: USGS
Telephone: 202-208-3710
Last EDR Contact: 07/15/2016
Next Scheduled EDR Contact: 10/24/2016
Data Release Frequency: Semi-Annually

FUSRAP: Formerly Utilized Sites Remedial Action Program

DOE established the Formerly Utilized Sites Remedial Action Program (FUSRAP) in 1974 to remediate sites where radioactive contamination remained from Manhattan Project and early U.S. Atomic Energy Commission (AEC) operations.

Date of Government Version: 03/11/2016
Date Data Arrived at EDR: 03/15/2016
Date Made Active in Reports: 06/03/2016
Number of Days to Update: 80

Source: Department of Energy
Telephone: 202-586-3559
Last EDR Contact: 07/26/2016
Next Scheduled EDR Contact: 11/21/2016
Data Release Frequency: Varies

UMTRA: Uranium Mill Tailings Sites

Uranium ore was mined by private companies for federal government use in national defense programs. When the mills shut down, large piles of the sand-like material (mill tailings) remain after uranium has been extracted from the ore. Levels of human exposure to radioactive materials from the piles are low; however, in some cases tailings were used as construction materials before the potential health hazards of the tailings were recognized.

Date of Government Version: 09/14/2010
Date Data Arrived at EDR: 10/07/2011
Date Made Active in Reports: 03/01/2012
Number of Days to Update: 146

Source: Department of Energy
Telephone: 505-845-0011
Last EDR Contact: 08/23/2016
Next Scheduled EDR Contact: 12/05/2016
Data Release Frequency: Varies

LEAD SMELTER 1: Lead Smelter Sites

A listing of former lead smelter site locations.

Date of Government Version: 11/25/2014
Date Data Arrived at EDR: 11/26/2014
Date Made Active in Reports: 01/29/2015
Number of Days to Update: 64

Source: Environmental Protection Agency
Telephone: 703-603-8787
Last EDR Contact: 07/08/2016
Next Scheduled EDR Contact: 10/17/2016
Data Release Frequency: Varies

LEAD SMELTER 2: Lead Smelter Sites

A list of several hundred sites in the U.S. where secondary lead smelting was done from 1931 and 1964. These sites may pose a threat to public health through ingestion or inhalation of contaminated soil or dust

GOVERNMENT RECORDS SEARCHED / DATA CURRENCY TRACKING

Date of Government Version: 04/05/2001
Date Data Arrived at EDR: 10/27/2010
Date Made Active in Reports: 12/02/2010
Number of Days to Update: 36

Source: American Journal of Public Health
Telephone: 703-305-6451
Last EDR Contact: 12/02/2009
Next Scheduled EDR Contact: N/A
Data Release Frequency: No Update Planned

US AIRS (AFS): Aerometric Information Retrieval System Facility Subsystem (AFS)

The database is a sub-system of Aerometric Information Retrieval System (AIRS). AFS contains compliance data on air pollution point sources regulated by the U.S. EPA and/or state and local air regulatory agencies. This information comes from source reports by various stationary sources of air pollution, such as electric power plants, steel mills, factories, and universities, and provides information about the air pollutants they produce. Action, air program, air program pollutant, and general level plant data. It is used to track emissions and compliance data from industrial plants.

Date of Government Version: 10/20/2015
Date Data Arrived at EDR: 10/27/2015
Date Made Active in Reports: 01/04/2016
Number of Days to Update: 69

Source: EPA
Telephone: 202-564-2496
Last EDR Contact: 06/22/2016
Next Scheduled EDR Contact: 10/10/2016
Data Release Frequency: Annually

US AIRS MINOR: Air Facility System Data

A listing of minor source facilities.

Date of Government Version: 10/20/2015
Date Data Arrived at EDR: 10/27/2015
Date Made Active in Reports: 01/04/2016
Number of Days to Update: 69

Source: EPA
Telephone: 202-564-2496
Last EDR Contact: 06/22/2016
Next Scheduled EDR Contact: 10/10/2016
Data Release Frequency: Annually

US MINES: Mines Master Index File

Contains all mine identification numbers issued for mines active or opened since 1971. The data also includes violation information.

Date of Government Version: 02/09/2016
Date Data Arrived at EDR: 03/02/2016
Date Made Active in Reports: 04/15/2016
Number of Days to Update: 44

Source: Department of Labor, Mine Safety and Health Administration
Telephone: 303-231-5959
Last EDR Contact: 06/02/2016
Next Scheduled EDR Contact: 09/12/2016
Data Release Frequency: Semi-Annually

US MINES 2: Ferrous and Nonferrous Metal Mines Database Listing

This map layer includes ferrous (ferrous metal mines are facilities that extract ferrous metals, such as iron ore or molybdenum) and nonferrous (Nonferrous metal mines are facilities that extract nonferrous metals, such as gold, silver, copper, zinc, and lead) metal mines in the United States.

Date of Government Version: 12/05/2005
Date Data Arrived at EDR: 02/29/2008
Date Made Active in Reports: 04/18/2008
Number of Days to Update: 49

Source: USGS
Telephone: 703-648-7709
Last EDR Contact: 06/03/2016
Next Scheduled EDR Contact: 09/12/2016
Data Release Frequency: Varies

US MINES 3: Active Mines & Mineral Plants Database Listing

Active Mines and Mineral Processing Plant operations for commodities monitored by the Minerals Information Team of the USGS.

Date of Government Version: 04/14/2011
Date Data Arrived at EDR: 06/08/2011
Date Made Active in Reports: 09/13/2011
Number of Days to Update: 97

Source: USGS
Telephone: 703-648-7709
Last EDR Contact: 06/03/2016
Next Scheduled EDR Contact: 09/12/2016
Data Release Frequency: Varies

GOVERNMENT RECORDS SEARCHED / DATA CURRENCY TRACKING

FINDS: Facility Index System/Facility Registry System

Facility Index System. FINDS contains both facility information and 'pointers' to other sources that contain more detail. EDR includes the following FINDS databases in this report: PCS (Permit Compliance System), AIRS (Aerometric Information Retrieval System), DOCKET (Enforcement Docket used to manage and track information on civil judicial enforcement cases for all environmental statutes), FURS (Federal Underground Injection Control), C-DOCKET (Criminal Docket System used to track criminal enforcement actions for all environmental statutes), FFIS (Federal Facilities Information System), STATE (State Environmental Laws and Statutes), and PADS (PCB Activity Data System).

Date of Government Version: 07/20/2015	Source: EPA
Date Data Arrived at EDR: 09/09/2015	Telephone: (415) 947-8000
Date Made Active in Reports: 11/03/2015	Last EDR Contact: 06/08/2016
Number of Days to Update: 55	Next Scheduled EDR Contact: 09/19/2016
	Data Release Frequency: Quarterly

DOCKET HWC: Hazardous Waste Compliance Docket Listing

A complete list of the Federal Agency Hazardous Waste Compliance Docket Facilities.

Date of Government Version: 03/01/2016	Source: Environmental Protection Agency
Date Data Arrived at EDR: 03/03/2016	Telephone: 202-564-0527
Date Made Active in Reports: 04/05/2016	Last EDR Contact: 08/24/2016
Number of Days to Update: 33	Next Scheduled EDR Contact: 12/12/2016
	Data Release Frequency: Varies

UXO: Unexploded Ordnance Sites

A listing of unexploded ordnance site locations

Date of Government Version: 10/25/2015	Source: Department of Defense
Date Data Arrived at EDR: 01/29/2016	Telephone: 571-373-0407
Date Made Active in Reports: 04/05/2016	Last EDR Contact: 06/20/2016
Number of Days to Update: 67	Next Scheduled EDR Contact: 10/03/2016
	Data Release Frequency: Varies

CA BOND EXP. PLAN: Bond Expenditure Plan

Department of Health Services developed a site-specific expenditure plan as the basis for an appropriation of Hazardous Substance Cleanup Bond Act funds. It is not updated.

Date of Government Version: 01/01/1989	Source: Department of Health Services
Date Data Arrived at EDR: 07/27/1994	Telephone: 916-255-2118
Date Made Active in Reports: 08/02/1994	Last EDR Contact: 05/31/1994
Number of Days to Update: 6	Next Scheduled EDR Contact: N/A
	Data Release Frequency: No Update Planned

CORTESE: "Cortese" Hazardous Waste & Substances Sites List

The sites for the list are designated by the State Water Resource Control Board (LUST), the Integrated Waste Board (SWF/LS), and the Department of Toxic Substances Control (Cal-Sites).

Date of Government Version: 06/27/2016	Source: CAL EPA/Office of Emergency Information
Date Data Arrived at EDR: 06/28/2016	Telephone: 916-323-3400
Date Made Active in Reports: 08/18/2016	Last EDR Contact: 06/28/2016
Number of Days to Update: 51	Next Scheduled EDR Contact: 10/10/2016
	Data Release Frequency: Quarterly

DRYCLEANERS: Cleaner Facilities

A list of drycleaner related facilities that have EPA ID numbers. These are facilities with certain SIC codes: power laundries, family and commercial; garment pressing and cleaner's agents; linen supply; coin-operated laundries and cleaning; drycleaning plants, except rugs; carpet and upholster cleaning; industrial launderers; laundry and garment services.

Date of Government Version: 06/02/2016	Source: Department of Toxic Substance Control
Date Data Arrived at EDR: 07/12/2016	Telephone: 916-327-4498
Date Made Active in Reports: 08/18/2016	Last EDR Contact: 06/02/2016
Number of Days to Update: 37	Next Scheduled EDR Contact: 09/19/2016
	Data Release Frequency: Annually

GOVERNMENT RECORDS SEARCHED / DATA CURRENCY TRACKING

EMI: Emissions Inventory Data

Toxics and criteria pollutant emissions data collected by the ARB and local air pollution agencies.

Date of Government Version: 12/31/2015	Source: California Air Resources Board
Date Data Arrived at EDR: 06/22/2016	Telephone: 916-322-2990
Date Made Active in Reports: 08/09/2016	Last EDR Contact: 06/22/2016
Number of Days to Update: 48	Next Scheduled EDR Contact: 10/03/2016
	Data Release Frequency: Varies

ENF: Enforcement Action Listing

A listing of Water Board Enforcement Actions. Formal is everything except Oral/Verbal Communication, Notice of Violation, Expedited Payment Letter, and Staff Enforcement Letter.

Date of Government Version: 05/25/2016	Source: State Water Resources Control Board
Date Data Arrived at EDR: 05/27/2016	Telephone: 916-445-9379
Date Made Active in Reports: 07/20/2016	Last EDR Contact: 08/22/2016
Number of Days to Update: 54	Next Scheduled EDR Contact: 10/07/2016
	Data Release Frequency: Varies

Financial Assurance 1: Financial Assurance Information Listing

Financial Assurance information

Date of Government Version: 04/25/2016	Source: Department of Toxic Substances Control
Date Data Arrived at EDR: 04/29/2016	Telephone: 916-255-3628
Date Made Active in Reports: 06/21/2016	Last EDR Contact: 07/20/2016
Number of Days to Update: 53	Next Scheduled EDR Contact: 10/07/2016
	Data Release Frequency: Varies

Financial Assurance 2: Financial Assurance Information Listing

A listing of financial assurance information for solid waste facilities. Financial assurance is intended to ensure that resources are available to pay for the cost of closure, post-closure care, and corrective measures if the owner or operator of a regulated facility is unable or unwilling to pay.

Date of Government Version: 05/25/2016	Source: California Integrated Waste Management Board
Date Data Arrived at EDR: 06/01/2016	Telephone: 916-341-6066
Date Made Active in Reports: 07/20/2016	Last EDR Contact: 08/10/2016
Number of Days to Update: 49	Next Scheduled EDR Contact: 11/28/2016
	Data Release Frequency: Varies

HAZNET: Facility and Manifest Data

Facility and Manifest Data. The data is extracted from the copies of hazardous waste manifests received each year by the DTSC. The annual volume of manifests is typically 700,000 - 1,000,000 annually, representing approximately 350,000 - 500,000 shipments. Data are from the manifests submitted without correction, and therefore many contain some invalid values for data elements such as generator ID, TSD ID, waste category, and disposal method. This database begins with calendar year 1993.

Date of Government Version: 12/31/2014	Source: California Environmental Protection Agency
Date Data Arrived at EDR: 10/14/2015	Telephone: 916-255-1136
Date Made Active in Reports: 12/11/2015	Last EDR Contact: 07/15/2016
Number of Days to Update: 58	Next Scheduled EDR Contact: 10/24/2016
	Data Release Frequency: Annually

HIST CORTESE: Hazardous Waste & Substance Site List

The sites for the list are designated by the State Water Resource Control Board [LUST], the Integrated Waste Board [SWF/LS], and the Department of Toxic Substances Control [CALSITES]. This listing is no longer updated by the state agency.

Date of Government Version: 04/01/2001	Source: Department of Toxic Substances Control
Date Data Arrived at EDR: 01/22/2009	Telephone: 916-323-3400
Date Made Active in Reports: 04/08/2009	Last EDR Contact: 01/22/2009
Number of Days to Update: 76	Next Scheduled EDR Contact: N/A
	Data Release Frequency: No Update Planned

GOVERNMENT RECORDS SEARCHED / DATA CURRENCY TRACKING

HWP: EnviroStor Permitted Facilities Listing

Detailed information on permitted hazardous waste facilities and corrective action ("cleanups") tracked in EnviroStor.

Date of Government Version: 05/23/2016
Date Data Arrived at EDR: 05/25/2016
Date Made Active in Reports: 07/20/2016
Number of Days to Update: 56

Source: Department of Toxic Substances Control
Telephone: 916-323-3400
Last EDR Contact: 08/23/2016
Next Scheduled EDR Contact: 12/05/2016
Data Release Frequency: Quarterly

HWT: Registered Hazardous Waste Transporter Database

A listing of hazardous waste transporters. In California, unless specifically exempted, it is unlawful for any person to transport hazardous wastes unless the person holds a valid registration issued by DTSC. A hazardous waste transporter registration is valid for one year and is assigned a unique registration number.

Date of Government Version: 07/11/2016
Date Data Arrived at EDR: 07/13/2016
Date Made Active in Reports: 08/18/2016
Number of Days to Update: 36

Source: Department of Toxic Substances Control
Telephone: 916-440-7145
Last EDR Contact: 07/13/2016
Next Scheduled EDR Contact: 10/24/2016
Data Release Frequency: Quarterly

MINES: Mines Site Location Listing

A listing of mine site locations from the Office of Mine Reclamation.

Date of Government Version: 06/13/2016
Date Data Arrived at EDR: 06/14/2016
Date Made Active in Reports: 08/09/2016
Number of Days to Update: 56

Source: Department of Conservation
Telephone: 916-322-1080
Last EDR Contact: 06/14/2016
Next Scheduled EDR Contact: 09/26/2016
Data Release Frequency: Varies

MWMP: Medical Waste Management Program Listing

The Medical Waste Management Program (MWMP) ensures the proper handling and disposal of medical waste by permitting and inspecting medical waste Offsite Treatment Facilities (PDF) and Transfer Stations (PDF) throughout the state. MWMP also oversees all Medical Waste Transporters.

Date of Government Version: 05/25/2016
Date Data Arrived at EDR: 06/07/2016
Date Made Active in Reports: 07/20/2016
Number of Days to Update: 43

Source: Department of Public Health
Telephone: 916-558-1784
Last EDR Contact: 06/07/2016
Next Scheduled EDR Contact: 09/19/2016
Data Release Frequency: Varies

NPDES: NPDES Permits Listing

A listing of NPDES permits, including stormwater.

Date of Government Version: 05/16/2016
Date Data Arrived at EDR: 05/18/2016
Date Made Active in Reports: 06/23/2016
Number of Days to Update: 36

Source: State Water Resources Control Board
Telephone: 916-445-9379
Last EDR Contact: 08/16/2016
Next Scheduled EDR Contact: 11/28/2016
Data Release Frequency: Quarterly

PEST LIC: Pesticide Regulation Licenses Listing

A listing of licenses and certificates issued by the Department of Pesticide Regulation. The DPR issues licenses and/or certificates to: Persons and businesses that apply or sell pesticides; Pest control dealers and brokers; Persons who advise on agricultural pesticide applications.

Date of Government Version: 06/06/2016
Date Data Arrived at EDR: 06/07/2016
Date Made Active in Reports: 07/20/2016
Number of Days to Update: 43

Source: Department of Pesticide Regulation
Telephone: 916-445-4038
Last EDR Contact: 06/07/2016
Next Scheduled EDR Contact: 09/19/2016
Data Release Frequency: Quarterly

GOVERNMENT RECORDS SEARCHED / DATA CURRENCY TRACKING

PROC: Certified Processors Database

A listing of certified processors.

Date of Government Version: 06/13/2016
Date Data Arrived at EDR: 06/14/2016
Date Made Active in Reports: 08/09/2016
Number of Days to Update: 56

Source: Department of Conservation
Telephone: 916-323-3836
Last EDR Contact: 06/14/2016
Next Scheduled EDR Contact: 09/26/2016
Data Release Frequency: Quarterly

NOTIFY 65: Proposition 65 Records

Listings of all Proposition 65 incidents reported to counties by the State Water Resources Control Board and the Regional Water Quality Control Board. This database is no longer updated by the reporting agency.

Date of Government Version: 09/10/2015
Date Data Arrived at EDR: 01/05/2016
Date Made Active in Reports: 02/12/2016
Number of Days to Update: 38

Source: State Water Resources Control Board
Telephone: 916-445-3846
Last EDR Contact: 06/30/2016
Next Scheduled EDR Contact: 10/03/2016
Data Release Frequency: No Update Planned

UIC: UIC Listing

A listing of wells identified as underground injection wells, in the California Oil and Gas Wells database.

Date of Government Version: 02/12/2016
Date Data Arrived at EDR: 03/16/2016
Date Made Active in Reports: 06/13/2016
Number of Days to Update: 89

Source: Department of Conservation
Telephone: 916-445-2408
Last EDR Contact: 06/16/2016
Next Scheduled EDR Contact: 09/26/2016
Data Release Frequency: Varies

WASTEWATER PITS: Oil Wastewater Pits Listing

Water officials discovered that oil producers have been dumping chemical-laden wastewater into hundreds of unlined pits that are operating without proper permits. Inspections completed by the Central Valley Regional Water Quality Control Board revealed the existence of previously unidentified waste sites. The water board's review found that more than one-third of the region's active disposal pits are operating without permission.

Date of Government Version: 04/15/2015
Date Data Arrived at EDR: 04/17/2015
Date Made Active in Reports: 06/23/2015
Number of Days to Update: 67

Source: RWQCB, Central Valley Region
Telephone: 559-445-5577
Last EDR Contact: 07/15/2016
Next Scheduled EDR Contact: 10/24/2016
Data Release Frequency: Varies

WDS: Waste Discharge System

Sites which have been issued waste discharge requirements.

Date of Government Version: 06/19/2007
Date Data Arrived at EDR: 06/20/2007
Date Made Active in Reports: 06/29/2007
Number of Days to Update: 9

Source: State Water Resources Control Board
Telephone: 916-341-5227
Last EDR Contact: 08/17/2016
Next Scheduled EDR Contact: 12/05/2016
Data Release Frequency: Quarterly

WIP: Well Investigation Program Case List

Well Investigation Program case in the San Gabriel and San Fernando Valley area.

Date of Government Version: 07/03/2009
Date Data Arrived at EDR: 07/21/2009
Date Made Active in Reports: 08/03/2009
Number of Days to Update: 13

Source: Los Angeles Water Quality Control Board
Telephone: 213-576-6726
Last EDR Contact: 06/24/2016
Next Scheduled EDR Contact: 10/10/2016
Data Release Frequency: Varies

ICE: ICE

Contains data pertaining to the Permitted Facilities with Inspections / Enforcements sites tracked in Envirostor.

GOVERNMENT RECORDS SEARCHED / DATA CURRENCY TRACKING

Date of Government Version: 05/23/2016
Date Data Arrived at EDR: 05/25/2016
Date Made Active in Reports: 07/20/2016
Number of Days to Update: 56

Source: Department of Toxic Substances Control
Telephone: 877-786-9427
Last EDR Contact: 08/23/2016
Next Scheduled EDR Contact: 12/05/2016
Data Release Frequency: Quarterly

ECHO: Enforcement & Compliance History Information

ECHO provides integrated compliance and enforcement information for about 800,000 regulated facilities nationwide.

Date of Government Version: 09/20/2015
Date Data Arrived at EDR: 09/23/2015
Date Made Active in Reports: 01/04/2016
Number of Days to Update: 103

Source: Environmental Protection Agency
Telephone: 202-564-2280
Last EDR Contact: 06/22/2016
Next Scheduled EDR Contact: 10/03/2016
Data Release Frequency: Quarterly

FUELS PROGRAM: EPA Fuels Program Registered Listing

This listing includes facilities that are registered under the Part 80 (Code of Federal Regulations) EPA Fuels Programs. All companies now are required to submit new and updated registrations.

Date of Government Version: 05/24/2016
Date Data Arrived at EDR: 05/25/2016
Date Made Active in Reports: 07/13/2016
Number of Days to Update: 49

Source: EPA
Telephone: 800-385-6164
Last EDR Contact: 08/23/2016
Next Scheduled EDR Contact: 12/05/2016
Data Release Frequency: Quarterly

EDR HIGH RISK HISTORICAL RECORDS

EDR Exclusive Records

EDR MGP: EDR Proprietary Manufactured Gas Plants

The EDR Proprietary Manufactured Gas Plant Database includes records of coal gas plants (manufactured gas plants) compiled by EDR's researchers. Manufactured gas sites were used in the United States from the 1800's to 1950's to produce a gas that could be distributed and used as fuel. These plants used whale oil, rosin, coal, or a mixture of coal, oil, and water that also produced a significant amount of waste. Many of the byproducts of the gas production, such as coal tar (oily waste containing volatile and non-volatile chemicals), sludges, oils and other compounds are potentially hazardous to human health and the environment. The byproduct from this process was frequently disposed of directly at the plant site and can remain or spread slowly, serving as a continuous source of soil and groundwater contamination.

Date of Government Version: N/A
Date Data Arrived at EDR: N/A
Date Made Active in Reports: N/A
Number of Days to Update: N/A

Source: EDR, Inc.
Telephone: N/A
Last EDR Contact: N/A
Next Scheduled EDR Contact: N/A
Data Release Frequency: No Update Planned

EDR Hist Auto: EDR Exclusive Historic Gas Stations

EDR has searched selected national collections of business directories and has collected listings of potential gas station/filling station/service station sites that were available to EDR researchers. EDR's review was limited to those categories of sources that might, in EDR's opinion, include gas station/filling station/service station establishments. The categories reviewed included, but were not limited to gas, gas station, gasoline station, filling station, auto, automobile repair, auto service station, service station, etc. This database falls within a category of information EDR classifies as "High Risk Historical Records", or HRHR. EDR's HRHR effort presents unique and sometimes proprietary data about past sites and operations that typically create environmental concerns, but may not show up in current government records searches.

Date of Government Version: N/A
Date Data Arrived at EDR: N/A
Date Made Active in Reports: N/A
Number of Days to Update: N/A

Source: EDR, Inc.
Telephone: N/A
Last EDR Contact: N/A
Next Scheduled EDR Contact: N/A
Data Release Frequency: Varies

GOVERNMENT RECORDS SEARCHED / DATA CURRENCY TRACKING

EDR Hist Cleaner: EDR Exclusive Historic Dry Cleaners

EDR has searched selected national collections of business directories and has collected listings of potential dry cleaner sites that were available to EDR researchers. EDR's review was limited to those categories of sources that might, in EDR's opinion, include dry cleaning establishments. The categories reviewed included, but were not limited to dry cleaners, cleaners, laundry, laundromat, cleaning/laundry, wash & dry etc. This database falls within a category of information EDR classifies as "High Risk Historical Records", or HRHR. EDR's HRHR effort presents unique and sometimes proprietary data about past sites and operations that typically create environmental concerns, but may not show up in current government records searches.

Date of Government Version: N/A
Date Data Arrived at EDR: N/A
Date Made Active in Reports: N/A
Number of Days to Update: N/A

Source: EDR, Inc.
Telephone: N/A
Last EDR Contact: N/A
Next Scheduled EDR Contact: N/A
Data Release Frequency: Varies

EDR RECOVERED GOVERNMENT ARCHIVES

Exclusive Recovered Govt. Archives

RGA LF: Recovered Government Archive Solid Waste Facilities List

The EDR Recovered Government Archive Landfill database provides a list of landfills derived from historical databases and includes many records that no longer appear in current government lists. Compiled from Records formerly available from the Department of Resources Recycling and Recovery in California.

Date of Government Version: N/A
Date Data Arrived at EDR: 07/01/2013
Date Made Active in Reports: 01/13/2014
Number of Days to Update: 196

Source: Department of Resources Recycling and Recovery
Telephone: N/A
Last EDR Contact: 06/01/2012
Next Scheduled EDR Contact: N/A
Data Release Frequency: Varies

RGA LUST: Recovered Government Archive Leaking Underground Storage Tank

The EDR Recovered Government Archive Leaking Underground Storage Tank database provides a list of LUST incidents derived from historical databases and includes many records that no longer appear in current government lists. Compiled from Records formerly available from the State Water Resources Control Board in California.

Date of Government Version: N/A
Date Data Arrived at EDR: 07/01/2013
Date Made Active in Reports: 12/30/2013
Number of Days to Update: 182

Source: State Water Resources Control Board
Telephone: N/A
Last EDR Contact: 06/01/2012
Next Scheduled EDR Contact: N/A
Data Release Frequency: Varies

COUNTY RECORDS

ALAMEDA COUNTY:

Contaminated Sites

A listing of contaminated sites overseen by the Toxic Release Program (oil and groundwater contamination from chemical releases and spills) and the Leaking Underground Storage Tank Program (soil and ground water contamination from leaking petroleum USTs).

Date of Government Version: 07/07/2016
Date Data Arrived at EDR: 07/12/2016
Date Made Active in Reports: 08/18/2016
Number of Days to Update: 37

Source: Alameda County Environmental Health Services
Telephone: 510-567-6700
Last EDR Contact: 07/07/2016
Next Scheduled EDR Contact: 10/24/2016
Data Release Frequency: Semi-Annually

Underground Tanks

Underground storage tank sites located in Alameda county.

Date of Government Version: 07/07/2016
Date Data Arrived at EDR: 07/12/2016
Date Made Active in Reports: 08/08/2016
Number of Days to Update: 27

Source: Alameda County Environmental Health Services
Telephone: 510-567-6700
Last EDR Contact: 07/07/2016
Next Scheduled EDR Contact: 10/24/2016
Data Release Frequency: Semi-Annually

AMADOR COUNTY:

GOVERNMENT RECORDS SEARCHED / DATA CURRENCY TRACKING

CUPA Facility List Cupa Facility List

Date of Government Version: 06/06/2016
Date Data Arrived at EDR: 06/09/2016
Date Made Active in Reports: 06/21/2016
Number of Days to Update: 12

Source: Amador County Environmental Health
Telephone: 209-223-6439
Last EDR Contact: 06/02/2016
Next Scheduled EDR Contact: 09/19/2016
Data Release Frequency: Varies

BUTTE COUNTY:

CUPA Facility Listing Cupa facility list.

Date of Government Version: 06/02/2016
Date Data Arrived at EDR: 06/03/2016
Date Made Active in Reports: 06/21/2016
Number of Days to Update: 18

Source: Public Health Department
Telephone: 530-538-7149
Last EDR Contact: 07/07/2016
Next Scheduled EDR Contact: 10/24/2016
Data Release Frequency: No Update Planned

CALVERAS COUNTY:

CUPA Facility Listing Cupa Facility Listing

Date of Government Version: 04/29/2016
Date Data Arrived at EDR: 05/03/2016
Date Made Active in Reports: 06/17/2016
Number of Days to Update: 45

Source: Calveras County Environmental Health
Telephone: 209-754-6399
Last EDR Contact: 06/27/2016
Next Scheduled EDR Contact: 10/10/2016
Data Release Frequency: Quarterly

COLUSA COUNTY:

CUPA Facility List Cupa facility list.

Date of Government Version: 05/25/2016
Date Data Arrived at EDR: 05/26/2016
Date Made Active in Reports: 06/17/2016
Number of Days to Update: 22

Source: Health & Human Services
Telephone: 530-458-0396
Last EDR Contact: 08/17/2016
Next Scheduled EDR Contact: 11/21/2016
Data Release Frequency: Varies

CONTRA COSTA COUNTY:

Site List

List includes sites from the underground tank, hazardous waste generator and business plan/2185 programs.

Date of Government Version: 05/24/2016
Date Data Arrived at EDR: 05/26/2016
Date Made Active in Reports: 07/20/2016
Number of Days to Update: 55

Source: Contra Costa Health Services Department
Telephone: 925-646-2286
Last EDR Contact: 08/01/2016
Next Scheduled EDR Contact: 11/14/2016
Data Release Frequency: Semi-Annually

DEL NORTE COUNTY:

GOVERNMENT RECORDS SEARCHED / DATA CURRENCY TRACKING

CUPA Facility List

Cupa Facility list

Date of Government Version: 04/08/2016

Date Data Arrived at EDR: 05/03/2016

Date Made Active in Reports: 06/22/2016

Number of Days to Update: 50

Source: Del Norte County Environmental Health Division

Telephone: 707-465-0426

Last EDR Contact: 07/27/2016

Next Scheduled EDR Contact: 11/14/2016

Data Release Frequency: Varies

EL DORADO COUNTY:

CUPA Facility List

CUPA facility list.

Date of Government Version: 05/24/2016

Date Data Arrived at EDR: 05/26/2016

Date Made Active in Reports: 08/09/2016

Number of Days to Update: 75

Source: El Dorado County Environmental Management Department

Telephone: 530-621-6623

Last EDR Contact: 07/27/2016

Next Scheduled EDR Contact: 11/14/2016

Data Release Frequency: Varies

FRESNO COUNTY:

CUPA Resources List

Certified Unified Program Agency. CUPA's are responsible for implementing a unified hazardous materials and hazardous waste management regulatory program. The agency provides oversight of businesses that deal with hazardous materials, operate underground storage tanks or aboveground storage tanks.

Date of Government Version: 07/13/2016

Date Data Arrived at EDR: 07/19/2016

Date Made Active in Reports: 08/09/2016

Number of Days to Update: 21

Source: Dept. of Community Health

Telephone: 559-445-3271

Last EDR Contact: 07/13/2016

Next Scheduled EDR Contact: 10/17/2016

Data Release Frequency: Semi-Annually

HUMBOLDT COUNTY:

CUPA Facility List

CUPA facility list.

Date of Government Version: 07/06/2016

Date Data Arrived at EDR: 07/08/2016

Date Made Active in Reports: 08/18/2016

Number of Days to Update: 41

Source: Humboldt County Environmental Health

Telephone: N/A

Last EDR Contact: 08/22/2016

Next Scheduled EDR Contact: 12/05/2016

Data Release Frequency: Varies

IMPERIAL COUNTY:

CUPA Facility List

Cupa facility list.

Date of Government Version: 04/26/2016

Date Data Arrived at EDR: 04/28/2016

Date Made Active in Reports: 06/17/2016

Number of Days to Update: 50

Source: San Diego Border Field Office

Telephone: 760-339-2777

Last EDR Contact: 07/20/2016

Next Scheduled EDR Contact: 10/07/2016

Data Release Frequency: Varies

INYO COUNTY:

GOVERNMENT RECORDS SEARCHED / DATA CURRENCY TRACKING

CUPA Facility List

Cupa facility list.

Date of Government Version: 09/10/2013
Date Data Arrived at EDR: 09/11/2013
Date Made Active in Reports: 10/14/2013
Number of Days to Update: 33

Source: Inyo County Environmental Health Services
Telephone: 760-878-0238
Last EDR Contact: 08/17/2016
Next Scheduled EDR Contact: 12/05/2016
Data Release Frequency: Varies

KERN COUNTY:

Underground Storage Tank Sites & Tank Listing

Kern County Sites and Tanks Listing.

Date of Government Version: 05/16/2016
Date Data Arrived at EDR: 05/20/2016
Date Made Active in Reports: 08/08/2016
Number of Days to Update: 80

Source: Kern County Environment Health Services Department
Telephone: 661-862-8700
Last EDR Contact: 08/03/2016
Next Scheduled EDR Contact: 11/21/2016
Data Release Frequency: Quarterly

KINGS COUNTY:

CUPA Facility List

A listing of sites included in the county's Certified Unified Program Agency database. California's Secretary for Environmental Protection established the unified hazardous materials and hazardous waste regulatory program as required by chapter 6.11 of the California Health and Safety Code. The Unified Program consolidates the administration, permits, inspections, and enforcement activities.

Date of Government Version: 05/25/2016
Date Data Arrived at EDR: 05/27/2016
Date Made Active in Reports: 06/22/2016
Number of Days to Update: 26

Source: Kings County Department of Public Health
Telephone: 559-584-1411
Last EDR Contact: 08/17/2016
Next Scheduled EDR Contact: 12/05/2016
Data Release Frequency: Varies

LAKE COUNTY:

CUPA Facility List

Cupa facility list

Date of Government Version: 04/26/2016
Date Data Arrived at EDR: 04/27/2016
Date Made Active in Reports: 06/17/2016
Number of Days to Update: 51

Source: Lake County Environmental Health
Telephone: 707-263-1164
Last EDR Contact: 08/19/2016
Next Scheduled EDR Contact: 10/31/2016
Data Release Frequency: Varies

LOS ANGELES COUNTY:

San Gabriel Valley Areas of Concern

San Gabriel Valley areas where VOC contamination is at or above the MCL as designated by region 9 EPA office.

Date of Government Version: 03/30/2009
Date Data Arrived at EDR: 03/31/2009
Date Made Active in Reports: 10/23/2009
Number of Days to Update: 206

Source: EPA Region 9
Telephone: 415-972-3178
Last EDR Contact: 06/15/2016
Next Scheduled EDR Contact: 07/04/2016
Data Release Frequency: No Update Planned

GOVERNMENT RECORDS SEARCHED / DATA CURRENCY TRACKING

HMS: Street Number List

Industrial Waste and Underground Storage Tank Sites.

Date of Government Version: 07/05/2016
Date Data Arrived at EDR: 07/12/2016
Date Made Active in Reports: 08/18/2016
Number of Days to Update: 37

Source: Department of Public Works
Telephone: 626-458-3517
Last EDR Contact: 07/07/2016
Next Scheduled EDR Contact: 10/24/2016
Data Release Frequency: Semi-Annually

List of Solid Waste Facilities

Solid Waste Facilities in Los Angeles County.

Date of Government Version: 04/18/2016
Date Data Arrived at EDR: 04/20/2016
Date Made Active in Reports: 06/01/2016
Number of Days to Update: 42

Source: La County Department of Public Works
Telephone: 818-458-5185
Last EDR Contact: 07/19/2016
Next Scheduled EDR Contact: 10/31/2016
Data Release Frequency: Varies

City of Los Angeles Landfills

Landfills owned and maintained by the City of Los Angeles.

Date of Government Version: 01/01/2016
Date Data Arrived at EDR: 01/26/2016
Date Made Active in Reports: 03/22/2016
Number of Days to Update: 56

Source: Engineering & Construction Division
Telephone: 213-473-7869
Last EDR Contact: 07/18/2016
Next Scheduled EDR Contact: 10/31/2016
Data Release Frequency: Varies

Site Mitigation List

Industrial sites that have had some sort of spill or complaint.

Date of Government Version: 03/29/2016
Date Data Arrived at EDR: 04/06/2016
Date Made Active in Reports: 06/13/2016
Number of Days to Update: 68

Source: Community Health Services
Telephone: 323-890-7806
Last EDR Contact: 07/13/2016
Next Scheduled EDR Contact: 10/31/2016
Data Release Frequency: Annually

City of El Segundo Underground Storage Tank

Underground storage tank sites located in El Segundo city.

Date of Government Version: 03/30/2015
Date Data Arrived at EDR: 04/02/2015
Date Made Active in Reports: 04/13/2015
Number of Days to Update: 11

Source: City of El Segundo Fire Department
Telephone: 310-524-2236
Last EDR Contact: 07/13/2016
Next Scheduled EDR Contact: 10/31/2016
Data Release Frequency: Semi-Annually

City of Long Beach Underground Storage Tank

Underground storage tank sites located in the city of Long Beach.

Date of Government Version: 11/04/2015
Date Data Arrived at EDR: 11/13/2015
Date Made Active in Reports: 12/17/2015
Number of Days to Update: 34

Source: City of Long Beach Fire Department
Telephone: 562-570-2563
Last EDR Contact: 07/25/2016
Next Scheduled EDR Contact: 11/07/2016
Data Release Frequency: Annually

City of Torrance Underground Storage Tank

Underground storage tank sites located in the city of Torrance.

Date of Government Version: 06/23/2016
Date Data Arrived at EDR: 07/12/2016
Date Made Active in Reports: 08/09/2016
Number of Days to Update: 28

Source: City of Torrance Fire Department
Telephone: 310-618-2973
Last EDR Contact: 07/07/2016
Next Scheduled EDR Contact: 10/24/2016
Data Release Frequency: Semi-Annually

MADERA COUNTY:

GOVERNMENT RECORDS SEARCHED / DATA CURRENCY TRACKING

CUPA Facility List

A listing of sites included in the county's Certified Unified Program Agency database. California's Secretary for Environmental Protection established the unified hazardous materials and hazardous waste regulatory program as required by chapter 6.11 of the California Health and Safety Code. The Unified Program consolidates the administration, permits, inspections, and enforcement activities.

Date of Government Version: 06/02/2016
Date Data Arrived at EDR: 06/03/2016
Date Made Active in Reports: 08/09/2016
Number of Days to Update: 67

Source: Madera County Environmental Health
Telephone: 559-675-7823
Last EDR Contact: 08/17/2016
Next Scheduled EDR Contact: 12/05/2016
Data Release Frequency: Varies

MARIN COUNTY:

Underground Storage Tank Sites

Currently permitted USTs in Marin County.

Date of Government Version: 04/07/2016
Date Data Arrived at EDR: 04/26/2016
Date Made Active in Reports: 06/01/2016
Number of Days to Update: 36

Source: Public Works Department Waste Management
Telephone: 415-499-6647
Last EDR Contact: 06/30/2016
Next Scheduled EDR Contact: 10/17/2016
Data Release Frequency: Semi-Annually

MERCED COUNTY:

CUPA Facility List

CUPA facility list.

Date of Government Version: 06/15/2016
Date Data Arrived at EDR: 06/20/2016
Date Made Active in Reports: 08/18/2016
Number of Days to Update: 59

Source: Merced County Environmental Health
Telephone: 209-381-1094
Last EDR Contact: 08/17/2016
Next Scheduled EDR Contact: 12/05/2016
Data Release Frequency: Varies

MONO COUNTY:

CUPA Facility List

CUPA Facility List

Date of Government Version: 05/25/2016
Date Data Arrived at EDR: 06/01/2016
Date Made Active in Reports: 06/22/2016
Number of Days to Update: 21

Source: Mono County Health Department
Telephone: 760-932-5580
Last EDR Contact: 08/24/2016
Next Scheduled EDR Contact: 12/12/2016
Data Release Frequency: Varies

MONTEREY COUNTY:

CUPA Facility Listing

CUPA Program listing from the Environmental Health Division.

Date of Government Version: 06/24/2016
Date Data Arrived at EDR: 06/27/2016
Date Made Active in Reports: 08/09/2016
Number of Days to Update: 43

Source: Monterey County Health Department
Telephone: 831-796-1297
Last EDR Contact: 08/22/2016
Next Scheduled EDR Contact: 12/05/2016
Data Release Frequency: Varies

NAPA COUNTY:

GOVERNMENT RECORDS SEARCHED / DATA CURRENCY TRACKING

Sites With Reported Contamination

A listing of leaking underground storage tank sites located in Napa county.

Date of Government Version: 12/05/2011

Date Data Arrived at EDR: 12/06/2011

Date Made Active in Reports: 02/07/2012

Number of Days to Update: 63

Source: Napa County Department of Environmental Management

Telephone: 707-253-4269

Last EDR Contact: 08/24/2016

Next Scheduled EDR Contact: 12/12/2016

Data Release Frequency: No Update Planned

Closed and Operating Underground Storage Tank Sites

Underground storage tank sites located in Napa county.

Date of Government Version: 01/15/2008

Date Data Arrived at EDR: 01/16/2008

Date Made Active in Reports: 02/08/2008

Number of Days to Update: 23

Source: Napa County Department of Environmental Management

Telephone: 707-253-4269

Last EDR Contact: 08/24/2016

Next Scheduled EDR Contact: 12/12/2016

Data Release Frequency: No Update Planned

NEVADA COUNTY:

CUPA Facility List

CUPA facility list.

Date of Government Version: 04/18/2016

Date Data Arrived at EDR: 05/06/2016

Date Made Active in Reports: 06/17/2016

Number of Days to Update: 42

Source: Community Development Agency

Telephone: 530-265-1467

Last EDR Contact: 07/27/2016

Next Scheduled EDR Contact: 11/14/2016

Data Release Frequency: Varies

ORANGE COUNTY:

List of Industrial Site Cleanups

Petroleum and non-petroleum spills.

Date of Government Version: 05/01/2016

Date Data Arrived at EDR: 05/17/2016

Date Made Active in Reports: 06/21/2016

Number of Days to Update: 35

Source: Health Care Agency

Telephone: 714-834-3446

Last EDR Contact: 08/08/2016

Next Scheduled EDR Contact: 11/21/2016

Data Release Frequency: Annually

List of Underground Storage Tank Cleanups

Orange County Underground Storage Tank Cleanups (LUST).

Date of Government Version: 05/01/2016

Date Data Arrived at EDR: 05/17/2016

Date Made Active in Reports: 06/21/2016

Number of Days to Update: 35

Source: Health Care Agency

Telephone: 714-834-3446

Last EDR Contact: 08/08/2016

Next Scheduled EDR Contact: 11/21/2016

Data Release Frequency: Quarterly

List of Underground Storage Tank Facilities

Orange County Underground Storage Tank Facilities (UST).

Date of Government Version: 05/01/2016

Date Data Arrived at EDR: 05/11/2016

Date Made Active in Reports: 06/01/2016

Number of Days to Update: 21

Source: Health Care Agency

Telephone: 714-834-3446

Last EDR Contact: 08/09/2016

Next Scheduled EDR Contact: 11/21/2016

Data Release Frequency: Quarterly

PLACER COUNTY:

GOVERNMENT RECORDS SEARCHED / DATA CURRENCY TRACKING

Master List of Facilities

List includes aboveground tanks, underground tanks and cleanup sites.

Date of Government Version: 06/16/2016

Date Data Arrived at EDR: 06/20/2016

Date Made Active in Reports: 08/09/2016

Number of Days to Update: 50

Source: Placer County Health and Human Services

Telephone: 530-745-2363

Last EDR Contact: 06/15/2016

Next Scheduled EDR Contact: 09/19/2016

Data Release Frequency: Semi-Annually

RIVERSIDE COUNTY:

Listing of Underground Tank Cleanup Sites

Riverside County Underground Storage Tank Cleanup Sites (LUST).

Date of Government Version: 04/13/2016

Date Data Arrived at EDR: 04/15/2016

Date Made Active in Reports: 05/09/2016

Number of Days to Update: 24

Source: Department of Environmental Health

Telephone: 951-358-5055

Last EDR Contact: 06/20/2016

Next Scheduled EDR Contact: 10/03/2016

Data Release Frequency: Quarterly

Underground Storage Tank Tank List

Underground storage tank sites located in Riverside county.

Date of Government Version: 07/13/2016

Date Data Arrived at EDR: 07/18/2016

Date Made Active in Reports: 08/08/2016

Number of Days to Update: 21

Source: Department of Environmental Health

Telephone: 951-358-5055

Last EDR Contact: 06/20/2016

Next Scheduled EDR Contact: 10/03/2016

Data Release Frequency: Quarterly

SACRAMENTO COUNTY:

Toxic Site Clean-Up List

List of sites where unauthorized releases of potentially hazardous materials have occurred.

Date of Government Version: 05/02/2016

Date Data Arrived at EDR: 07/06/2016

Date Made Active in Reports: 08/18/2016

Number of Days to Update: 43

Source: Sacramento County Environmental Management

Telephone: 916-875-8406

Last EDR Contact: 07/06/2016

Next Scheduled EDR Contact: 10/17/2016

Data Release Frequency: Quarterly

Master Hazardous Materials Facility List

Any business that has hazardous materials on site - hazardous material storage sites, underground storage tanks, waste generators.

Date of Government Version: 05/02/2016

Date Data Arrived at EDR: 07/06/2016

Date Made Active in Reports: 08/18/2016

Number of Days to Update: 43

Source: Sacramento County Environmental Management

Telephone: 916-875-8406

Last EDR Contact: 07/05/2016

Next Scheduled EDR Contact: 10/17/2016

Data Release Frequency: Quarterly

SAN BERNARDINO COUNTY:

Hazardous Material Permits

This listing includes underground storage tanks, medical waste handlers/generators, hazardous materials handlers, hazardous waste generators, and waste oil generators/handlers.

GOVERNMENT RECORDS SEARCHED / DATA CURRENCY TRACKING

Date of Government Version: 06/09/2016
Date Data Arrived at EDR: 06/10/2016
Date Made Active in Reports: 07/20/2016
Number of Days to Update: 40

Source: San Bernardino County Fire Department Hazardous Materials Division
Telephone: 909-387-3041
Last EDR Contact: 08/08/2016
Next Scheduled EDR Contact: 11/21/2016
Data Release Frequency: Quarterly

SAN DIEGO COUNTY:

Hazardous Materials Management Division Database

The database includes: HE58 - This report contains the business name, site address, business phone number, establishment 'H' permit number, type of permit, and the business status. HE17 - In addition to providing the same information provided in the HE58 listing, HE17 provides inspection dates, violations received by the establishment, hazardous waste generated, the quantity, method of storage, treatment/disposal of waste and the hauler, and information on underground storage tanks. Unauthorized Release List - Includes a summary of environmental contamination cases in San Diego County (underground tank cases, non-tank cases, groundwater contamination, and soil contamination are included.)

Date of Government Version: 09/23/2013
Date Data Arrived at EDR: 09/24/2013
Date Made Active in Reports: 10/17/2013
Number of Days to Update: 23

Source: Hazardous Materials Management Division
Telephone: 619-338-2268
Last EDR Contact: 06/02/2016
Next Scheduled EDR Contact: 09/19/2016
Data Release Frequency: Quarterly

Solid Waste Facilities

San Diego County Solid Waste Facilities.

Date of Government Version: 10/31/2015
Date Data Arrived at EDR: 11/07/2015
Date Made Active in Reports: 01/04/2016
Number of Days to Update: 58

Source: Department of Health Services
Telephone: 619-338-2209
Last EDR Contact: 07/20/2016
Next Scheduled EDR Contact: 10/07/2016
Data Release Frequency: Varies

Environmental Case Listing

The listing contains all underground tank release cases and projects pertaining to properties contaminated with hazardous substances that are actively under review by the Site Assessment and Mitigation Program.

Date of Government Version: 03/23/2010
Date Data Arrived at EDR: 06/15/2010
Date Made Active in Reports: 07/09/2010
Number of Days to Update: 24

Source: San Diego County Department of Environmental Health
Telephone: 619-338-2371
Last EDR Contact: 06/02/2016
Next Scheduled EDR Contact: 09/19/2016
Data Release Frequency: No Update Planned

SAN FRANCISCO COUNTY:

Local Oversight Facilities

A listing of leaking underground storage tank sites located in San Francisco county.

Date of Government Version: 09/19/2008
Date Data Arrived at EDR: 09/19/2008
Date Made Active in Reports: 09/29/2008
Number of Days to Update: 10

Source: Department Of Public Health San Francisco County
Telephone: 415-252-3920
Last EDR Contact: 08/03/2016
Next Scheduled EDR Contact: 11/21/2016
Data Release Frequency: Quarterly

Underground Storage Tank Information

Underground storage tank sites located in San Francisco county.

Date of Government Version: 11/29/2010
Date Data Arrived at EDR: 03/10/2011
Date Made Active in Reports: 03/15/2011
Number of Days to Update: 5

Source: Department of Public Health
Telephone: 415-252-3920
Last EDR Contact: 08/03/2016
Next Scheduled EDR Contact: 11/21/2016
Data Release Frequency: Quarterly

SAN JOAQUIN COUNTY:

GOVERNMENT RECORDS SEARCHED / DATA CURRENCY TRACKING

San Joaquin Co. UST

A listing of underground storage tank locations in San Joaquin county.

Date of Government Version: 06/16/2016
Date Data Arrived at EDR: 06/20/2016
Date Made Active in Reports: 08/08/2016
Number of Days to Update: 49

Source: Environmental Health Department
Telephone: N/A
Last EDR Contact: 06/15/2016
Next Scheduled EDR Contact: 10/03/2016
Data Release Frequency: Semi-Annually

SAN LUIS OBISPO COUNTY:

CUPA Facility List

Cupa Facility List.

Date of Government Version: 05/23/2016
Date Data Arrived at EDR: 05/24/2016
Date Made Active in Reports: 06/21/2016
Number of Days to Update: 28

Source: San Luis Obispo County Public Health Department
Telephone: 805-781-5596
Last EDR Contact: 08/17/2016
Next Scheduled EDR Contact: 12/05/2016
Data Release Frequency: Varies

SAN MATEO COUNTY:

Business Inventory

List includes Hazardous Materials Business Plan, hazardous waste generators, and underground storage tanks.

Date of Government Version: 06/02/2016
Date Data Arrived at EDR: 06/07/2016
Date Made Active in Reports: 06/22/2016
Number of Days to Update: 15

Source: San Mateo County Environmental Health Services Division
Telephone: 650-363-1921
Last EDR Contact: 05/27/2016
Next Scheduled EDR Contact: 09/26/2016
Data Release Frequency: Annually

Fuel Leak List

A listing of leaking underground storage tank sites located in San Mateo county.

Date of Government Version: 06/09/2016
Date Data Arrived at EDR: 06/13/2016
Date Made Active in Reports: 08/09/2016
Number of Days to Update: 57

Source: San Mateo County Environmental Health Services Division
Telephone: 650-363-1921
Last EDR Contact: 06/08/2016
Next Scheduled EDR Contact: 09/26/2016
Data Release Frequency: Semi-Annually

SANTA BARBARA COUNTY:

CUPA Facility Listing

CUPA Program Listing from the Environmental Health Services division.

Date of Government Version: 09/08/2011
Date Data Arrived at EDR: 09/09/2011
Date Made Active in Reports: 10/07/2011
Number of Days to Update: 28

Source: Santa Barbara County Public Health Department
Telephone: 805-686-8167
Last EDR Contact: 08/17/2016
Next Scheduled EDR Contact: 12/05/2016
Data Release Frequency: Varies

SANTA CLARA COUNTY:

Cupa Facility List

Cupa facility list

GOVERNMENT RECORDS SEARCHED / DATA CURRENCY TRACKING

Date of Government Version: 05/25/2016
Date Data Arrived at EDR: 05/26/2016
Date Made Active in Reports: 06/22/2016
Number of Days to Update: 27

Source: Department of Environmental Health
Telephone: 408-918-1973
Last EDR Contact: 08/17/2016
Next Scheduled EDR Contact: 12/05/2016
Data Release Frequency: Varies

HIST LUST - Fuel Leak Site Activity Report

A listing of open and closed leaking underground storage tanks. This listing is no longer updated by the county. Leaking underground storage tanks are now handled by the Department of Environmental Health.

Date of Government Version: 03/29/2005
Date Data Arrived at EDR: 03/30/2005
Date Made Active in Reports: 04/21/2005
Number of Days to Update: 22

Source: Santa Clara Valley Water District
Telephone: 408-265-2600
Last EDR Contact: 03/23/2009
Next Scheduled EDR Contact: 06/22/2009
Data Release Frequency: No Update Planned

LOP Listing

A listing of leaking underground storage tanks located in Santa Clara county.

Date of Government Version: 03/03/2014
Date Data Arrived at EDR: 03/05/2014
Date Made Active in Reports: 03/18/2014
Number of Days to Update: 13

Source: Department of Environmental Health
Telephone: 408-918-3417
Last EDR Contact: 08/24/2016
Next Scheduled EDR Contact: 12/12/2016
Data Release Frequency: Annually

Hazardous Material Facilities

Hazardous material facilities, including underground storage tank sites.

Date of Government Version: 05/26/2016
Date Data Arrived at EDR: 06/01/2016
Date Made Active in Reports: 07/20/2016
Number of Days to Update: 49

Source: City of San Jose Fire Department
Telephone: 408-535-7694
Last EDR Contact: 08/03/2016
Next Scheduled EDR Contact: 11/21/2016
Data Release Frequency: Annually

SANTA CRUZ COUNTY:

CUPA Facility List

CUPA facility listing.

Date of Government Version: 05/31/2016
Date Data Arrived at EDR: 06/02/2016
Date Made Active in Reports: 06/21/2016
Number of Days to Update: 19

Source: Santa Cruz County Environmental Health
Telephone: 831-464-2761
Last EDR Contact: 08/17/2016
Next Scheduled EDR Contact: 12/05/2016
Data Release Frequency: Varies

SHASTA COUNTY:

CUPA Facility List

Cupa Facility List.

Date of Government Version: 06/14/2016
Date Data Arrived at EDR: 06/16/2016
Date Made Active in Reports: 08/09/2016
Number of Days to Update: 54

Source: Shasta County Department of Resource Management
Telephone: 530-225-5789
Last EDR Contact: 08/22/2016
Next Scheduled EDR Contact: 12/05/2016
Data Release Frequency: Varies

SOLANO COUNTY:

GOVERNMENT RECORDS SEARCHED / DATA CURRENCY TRACKING

Leaking Underground Storage Tanks

A listing of leaking underground storage tank sites located in Solano county.

Date of Government Version: 06/09/2016
Date Data Arrived at EDR: 06/13/2016
Date Made Active in Reports: 08/09/2016
Number of Days to Update: 57

Source: Solano County Department of Environmental Management
Telephone: 707-784-6770
Last EDR Contact: 06/08/2016
Next Scheduled EDR Contact: 09/26/2016
Data Release Frequency: Quarterly

Underground Storage Tanks

Underground storage tank sites located in Solano county.

Date of Government Version: 06/09/2016
Date Data Arrived at EDR: 06/14/2016
Date Made Active in Reports: 08/08/2016
Number of Days to Update: 55

Source: Solano County Department of Environmental Management
Telephone: 707-784-6770
Last EDR Contact: 06/08/2016
Next Scheduled EDR Contact: 09/26/2016
Data Release Frequency: Quarterly

SONOMA COUNTY:

Cupa Facility List

Cupa Facility list

Date of Government Version: 07/10/2016
Date Data Arrived at EDR: 07/12/2016
Date Made Active in Reports: 08/09/2016
Number of Days to Update: 28

Source: County of Sonoma Fire & Emergency Services Department
Telephone: 707-565-1174
Last EDR Contact: 07/07/2016
Next Scheduled EDR Contact: 10/10/2016
Data Release Frequency: Varies

Leaking Underground Storage Tank Sites

A listing of leaking underground storage tank sites located in Sonoma county.

Date of Government Version: 07/01/2016
Date Data Arrived at EDR: 07/05/2016
Date Made Active in Reports: 08/18/2016
Number of Days to Update: 44

Source: Department of Health Services
Telephone: 707-565-6565
Last EDR Contact: 06/24/2016
Next Scheduled EDR Contact: 10/10/2016
Data Release Frequency: Quarterly

SUTTER COUNTY:

Underground Storage Tanks

Underground storage tank sites located in Sutter county.

Date of Government Version: 06/02/2016
Date Data Arrived at EDR: 06/07/2016
Date Made Active in Reports: 06/23/2016
Number of Days to Update: 16

Source: Sutter County Department of Agriculture
Telephone: 530-822-7500
Last EDR Contact: 06/02/2016
Next Scheduled EDR Contact: 09/19/2016
Data Release Frequency: Semi-Annually

TUOLUMNE COUNTY:

CUPA Facility List

Cupa facility list

Date of Government Version: 05/03/2016
Date Data Arrived at EDR: 05/10/2016
Date Made Active in Reports: 06/17/2016
Number of Days to Update: 38

Source: Division of Environmental Health
Telephone: 209-533-5633
Last EDR Contact: 08/03/2016
Next Scheduled EDR Contact: 10/07/2016
Data Release Frequency: Varies

VENTURA COUNTY:

GOVERNMENT RECORDS SEARCHED / DATA CURRENCY TRACKING

Business Plan, Hazardous Waste Producers, and Operating Underground Tanks

The BWT list indicates by site address whether the Environmental Health Division has Business Plan (B), Waste Producer (W), and/or Underground Tank (T) information.

Date of Government Version: 03/28/2016	Source: Ventura County Environmental Health Division
Date Data Arrived at EDR: 04/29/2016	Telephone: 805-654-2813
Date Made Active in Reports: 06/17/2016	Last EDR Contact: 07/25/2016
Number of Days to Update: 49	Next Scheduled EDR Contact: 11/07/2016
	Data Release Frequency: Quarterly

Inventory of Illegal Abandoned and Inactive Sites

Ventura County Inventory of Closed, Illegal Abandoned, and Inactive Sites.

Date of Government Version: 12/01/2011	Source: Environmental Health Division
Date Data Arrived at EDR: 12/01/2011	Telephone: 805-654-2813
Date Made Active in Reports: 01/19/2012	Last EDR Contact: 06/28/2016
Number of Days to Update: 49	Next Scheduled EDR Contact: 10/17/2016
	Data Release Frequency: Annually

Listing of Underground Tank Cleanup Sites

Ventura County Underground Storage Tank Cleanup Sites (LUST).

Date of Government Version: 05/29/2008	Source: Environmental Health Division
Date Data Arrived at EDR: 06/24/2008	Telephone: 805-654-2813
Date Made Active in Reports: 07/31/2008	Last EDR Contact: 08/10/2016
Number of Days to Update: 37	Next Scheduled EDR Contact: 11/28/2016
	Data Release Frequency: Quarterly

Medical Waste Program List

To protect public health and safety and the environment from potential exposure to disease causing agents, the Environmental Health Division Medical Waste Program regulates the generation, handling, storage, treatment and disposal of medical waste throughout the County.

Date of Government Version: 03/28/2016	Source: Ventura County Resource Management Agency
Date Data Arrived at EDR: 04/29/2016	Telephone: 805-654-2813
Date Made Active in Reports: 06/22/2016	Last EDR Contact: 07/25/2016
Number of Days to Update: 54	Next Scheduled EDR Contact: 11/07/2016
	Data Release Frequency: Quarterly

Underground Tank Closed Sites List

Ventura County Operating Underground Storage Tank Sites (UST)/Underground Tank Closed Sites List.

Date of Government Version: 05/26/2016	Source: Environmental Health Division
Date Data Arrived at EDR: 06/16/2016	Telephone: 805-654-2813
Date Made Active in Reports: 08/09/2016	Last EDR Contact: 06/16/2016
Number of Days to Update: 54	Next Scheduled EDR Contact: 09/26/2016
	Data Release Frequency: Quarterly

YOLO COUNTY:

Underground Storage Tank Comprehensive Facility Report

Underground storage tank sites located in Yolo county.

Date of Government Version: 06/30/2016	Source: Yolo County Department of Health
Date Data Arrived at EDR: 07/05/2016	Telephone: 530-666-8646
Date Made Active in Reports: 08/09/2016	Last EDR Contact: 06/30/2016
Number of Days to Update: 35	Next Scheduled EDR Contact: 10/17/2016
	Data Release Frequency: Annually

YUBA COUNTY:

GOVERNMENT RECORDS SEARCHED / DATA CURRENCY TRACKING

CUPA Facility List

CUPA facility listing for Yuba County.

Date of Government Version: 04/29/2016

Date Data Arrived at EDR: 05/03/2016

Date Made Active in Reports: 06/17/2016

Number of Days to Update: 45

Source: Yuba County Environmental Health Department

Telephone: 530-749-7523

Last EDR Contact: 07/27/2016

Next Scheduled EDR Contact: 11/14/2016

Data Release Frequency: Varies

OTHER DATABASE(S)

Depending on the geographic area covered by this report, the data provided in these specialty databases may or may not be complete. For example, the existence of wetlands information data in a specific report does not mean that all wetlands in the area covered by the report are included. Moreover, the absence of any reported wetlands information does not necessarily mean that wetlands do not exist in the area covered by the report.

CT MANIFEST: Hazardous Waste Manifest Data

Facility and manifest data. Manifest is a document that lists and tracks hazardous waste from the generator through transporters to a tsd facility.

Date of Government Version: 07/30/2013

Date Data Arrived at EDR: 08/19/2013

Date Made Active in Reports: 10/03/2013

Number of Days to Update: 45

Source: Department of Energy & Environmental Protection

Telephone: 860-424-3375

Last EDR Contact: 08/10/2016

Next Scheduled EDR Contact: 11/28/2016

Data Release Frequency: No Update Planned

NJ MANIFEST: Manifest Information

Hazardous waste manifest information.

Date of Government Version: 12/31/2013

Date Data Arrived at EDR: 07/17/2015

Date Made Active in Reports: 08/12/2015

Number of Days to Update: 26

Source: Department of Environmental Protection

Telephone: N/A

Last EDR Contact: 07/11/2016

Next Scheduled EDR Contact: 10/24/2016

Data Release Frequency: Annually

NY MANIFEST: Facility and Manifest Data

Manifest is a document that lists and tracks hazardous waste from the generator through transporters to a TSD facility.

Date of Government Version: 05/01/2016

Date Data Arrived at EDR: 05/06/2016

Date Made Active in Reports: 06/17/2016

Number of Days to Update: 42

Source: Department of Environmental Conservation

Telephone: 518-402-8651

Last EDR Contact: 08/03/2016

Next Scheduled EDR Contact: 11/14/2016

Data Release Frequency: Annually

PA MANIFEST: Manifest Information

Hazardous waste manifest information.

Date of Government Version: 12/31/2014

Date Data Arrived at EDR: 07/24/2015

Date Made Active in Reports: 08/18/2015

Number of Days to Update: 25

Source: Department of Environmental Protection

Telephone: 717-783-8990

Last EDR Contact: 07/18/2016

Next Scheduled EDR Contact: 10/31/2016

Data Release Frequency: Annually

RI MANIFEST: Manifest information

Hazardous waste manifest information

Date of Government Version: 12/31/2013

Date Data Arrived at EDR: 06/19/2015

Date Made Active in Reports: 07/15/2015

Number of Days to Update: 26

Source: Department of Environmental Management

Telephone: 401-222-2797

Last EDR Contact: 08/22/2016

Next Scheduled EDR Contact: 12/05/2016

Data Release Frequency: Annually

GOVERNMENT RECORDS SEARCHED / DATA CURRENCY TRACKING

WI MANIFEST: Manifest Information

Hazardous waste manifest information.

Date of Government Version: 12/31/2015

Date Data Arrived at EDR: 04/14/2016

Date Made Active in Reports: 06/03/2016

Number of Days to Update: 50

Source: Department of Natural Resources

Telephone: N/A

Last EDR Contact: 06/13/2016

Next Scheduled EDR Contact: 09/26/2016

Data Release Frequency: Annually

Oil/Gas Pipelines

Source: PennWell Corporation

Petroleum Bundle (Crude Oil, Refined Products, Petrochemicals, Gas Liquids (LPG/NGL), and Specialty Gases (Miscellaneous)) N = Natural Gas Bundle (Natural Gas, Gas Liquids (LPG/NGL), and Specialty Gases (Miscellaneous)). This map includes information copyrighted by PennWell Corporation. This information is provided on a best effort basis and PennWell Corporation does not guarantee its accuracy nor warrant its fitness for any particular purpose. Such information has been reprinted with the permission of PennWell.

Electric Power Transmission Line Data

Source: PennWell Corporation

This map includes information copyrighted by PennWell Corporation. This information is provided on a best effort basis and PennWell Corporation does not guarantee its accuracy nor warrant its fitness for any particular purpose. Such information has been reprinted with the permission of PennWell.

Sensitive Receptors: There are individuals deemed sensitive receptors due to their fragile immune systems and special sensitivity to environmental discharges. These sensitive receptors typically include the elderly, the sick, and children. While the location of all sensitive receptors cannot be determined, EDR indicates those buildings and facilities - schools, daycares, hospitals, medical centers, and nursing homes - where individuals who are sensitive receptors are likely to be located.

AHA Hospitals:

Source: American Hospital Association, Inc.

Telephone: 312-280-5991

The database includes a listing of hospitals based on the American Hospital Association's annual survey of hospitals.

Medical Centers: Provider of Services Listing

Source: Centers for Medicare & Medicaid Services

Telephone: 410-786-3000

A listing of hospitals with Medicare provider number, produced by Centers of Medicare & Medicaid Services, a federal agency within the U.S. Department of Health and Human Services.

Nursing Homes

Source: National Institutes of Health

Telephone: 301-594-6248

Information on Medicare and Medicaid certified nursing homes in the United States.

Public Schools

Source: National Center for Education Statistics

Telephone: 202-502-7300

The National Center for Education Statistics' primary database on elementary and secondary public education in the United States. It is a comprehensive, annual, national statistical database of all public elementary and secondary schools and school districts, which contains data that are comparable across all states.

Private Schools

Source: National Center for Education Statistics

Telephone: 202-502-7300

The National Center for Education Statistics' primary database on private school locations in the United States.

Daycare Centers: Licensed Facilities

Source: Department of Social Services

Telephone: 916-657-4041

Flood Zone Data: This data, available in select counties across the country, was obtained by EDR in 2003 & 2011 from the Federal Emergency Management Agency (FEMA). Data depicts 100-year and 500-year flood zones as defined by FEMA.

NWI: National Wetlands Inventory. This data, available in select counties across the country, was obtained by EDR in 2002, 2005 and 2010 from the U.S. Fish and Wildlife Service.

State Wetlands Data: Wetland Inventory

Source: Department of Fish & Game

Telephone: 916-445-0411

GOVERNMENT RECORDS SEARCHED / DATA CURRENCY TRACKING

Current USGS 7.5 Minute Topographic Map
Source: U.S. Geological Survey

STREET AND ADDRESS INFORMATION

© 2015 TomTom North America, Inc. All rights reserved. This material is proprietary and the subject of copyright protection and other intellectual property rights owned by or licensed to Tele Atlas North America, Inc. The use of this material is subject to the terms of a license agreement. You will be held liable for any unauthorized copying or disclosure of this material.

GEOCHECK[®] - PHYSICAL SETTING SOURCE ADDENDUM

TARGET PROPERTY ADDRESS

378 GRAND AVENUE
378 GRAND AVENUE
OAKLAND, CA 94610

TARGET PROPERTY COORDINATES

Latitude (North):	37.809167 - 37° 48' 33.00"
Longitude (West):	122.254705 - 122° 15' 16.94"
Universal Transverse Mercator:	Zone 10
UTM X (Meters):	565606.2
UTM Y (Meters):	4184698.5
Elevation:	24 ft. above sea level

USGS TOPOGRAPHIC MAP

Target Property Map:	5641112 OAKLAND WEST, CA
Version Date:	2012
East Map:	5641110 OAKLAND EAST, CA
Version Date:	2012

EDR's GeoCheck Physical Setting Source Addendum is provided to assist the environmental professional in forming an opinion about the impact of potential contaminant migration.

Assessment of the impact of contaminant migration generally has two principal investigative components:

1. Groundwater flow direction, and
2. Groundwater flow velocity.

Groundwater flow direction may be impacted by surface topography, hydrology, hydrogeology, characteristics of the soil, and nearby wells. Groundwater flow velocity is generally impacted by the nature of the geologic strata.

GEOCHECK® - PHYSICAL SETTING SOURCE SUMMARY

GROUNDWATER FLOW DIRECTION INFORMATION

Groundwater flow direction for a particular site is best determined by a qualified environmental professional using site-specific well data. If such data is not reasonably ascertainable, it may be necessary to rely on other sources of information, such as surface topographic information, hydrologic information, hydrogeologic data collected on nearby properties, and regional groundwater flow information (from deep aquifers).

TOPOGRAPHIC INFORMATION

Surface topography may be indicative of the direction of surficial groundwater flow. This information can be used to assist the environmental professional in forming an opinion about the impact of nearby contaminated properties or, should contamination exist on the target property, what downgradient sites might be impacted.

TARGET PROPERTY TOPOGRAPHY

General Topographic Gradient: General South

SURROUNDING TOPOGRAPHY: ELEVATION PROFILES

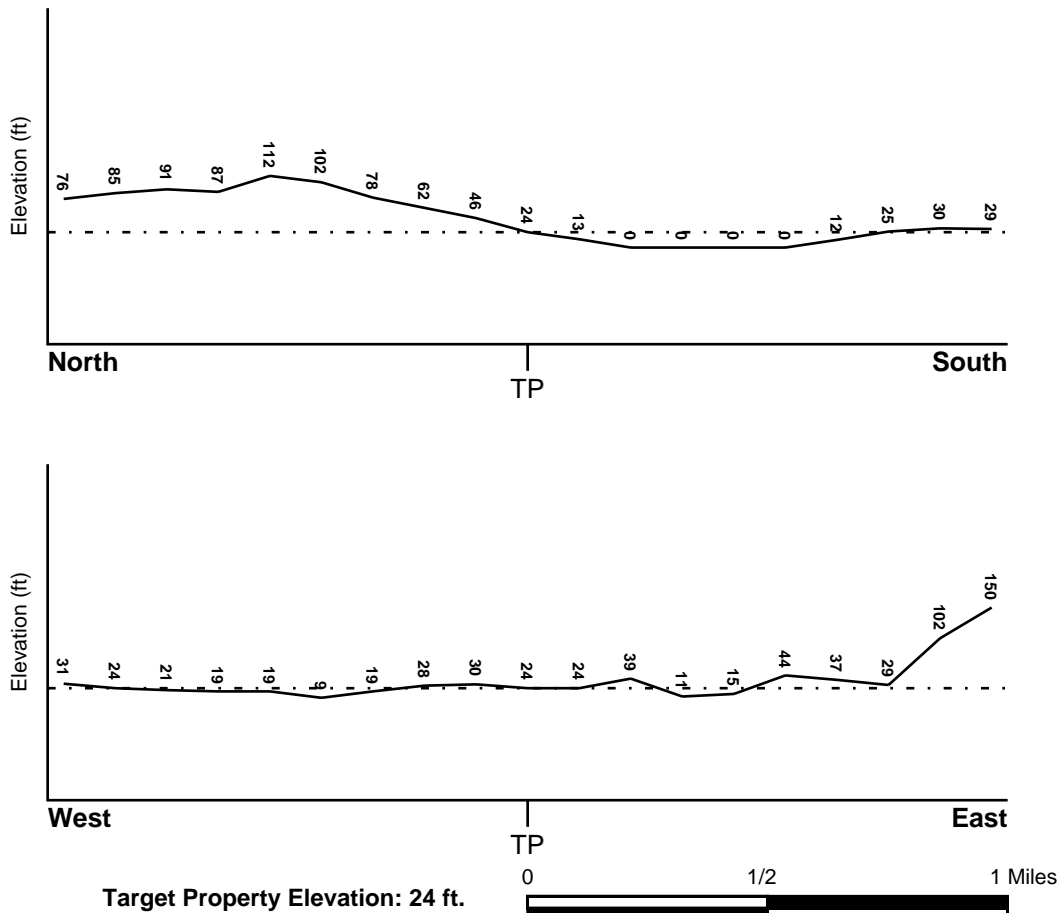

Source: Topography has been determined from the USGS 7.5' Digital Elevation Model and should be evaluated on a relative (not an absolute) basis. Relative elevation information between sites of close proximity should be field verified.

GEOCHECK® - PHYSICAL SETTING SOURCE SUMMARY

HYDROLOGIC INFORMATION

Surface water can act as a hydrologic barrier to groundwater flow. Such hydrologic information can be used to assist the environmental professional in forming an opinion about the impact of nearby contaminated properties or, should contamination exist on the target property, what downgradient sites might be impacted.

Refer to the Physical Setting Source Map following this summary for hydrologic information (major waterways and bodies of water).

FEMA FLOOD ZONE

Target Property County
ALAMEDA, CA

FEMA Flood
Electronic Data
YES - refer to the Overview Map and Detail Map

Flood Plain Panel at Target Property: 06001C - FEMA DFIRM Flood data

Additional Panels in search area: Not Reported

NATIONAL WETLAND INVENTORY

NWI Quad at Target Property
OAKLAND WEST

NWI Electronic
Data Coverage
YES - refer to the Overview Map and Detail Map

HYDROGEOLOGIC INFORMATION

Hydrogeologic information obtained by installation of wells on a specific site can often be an indicator of groundwater flow direction in the immediate area. Such hydrogeologic information can be used to assist the environmental professional in forming an opinion about the impact of nearby contaminated properties or, should contamination exist on the target property, what downgradient sites might be impacted.

Site-Specific Hydrogeological Data:*

Search Radius: 1.25 miles
Status: Not found

AQUIFLOW®

Search Radius: 1.000 Mile.

EDR has developed the AQUIFLOW Information System to provide data on the general direction of groundwater flow at specific points. EDR has reviewed reports submitted by environmental professionals to regulatory authorities at select sites and has extracted the date of the report, groundwater flow direction as determined hydrogeologically, and the depth to water table.

<u>MAP ID</u>	<u>LOCATION FROM TP</u>	<u>GENERAL DIRECTION GROUNDWATER FLOW</u>
A1	0 - 1/8 Mile East	NW
2	0 - 1/8 Mile WNW	SW
A3	1/8 - 1/4 Mile East	S
B4	1/4 - 1/2 Mile WNW	N,W,Varies
B5	1/4 - 1/2 Mile WNW	N
6	1/4 - 1/2 Mile East	Varies
7	1/4 - 1/2 Mile ENE	N
B8	1/4 - 1/2 Mile WNW	Varies
C9	1/2 - 1 Mile South	E

GEOCHECK® - PHYSICAL SETTING SOURCE SUMMARY

<u>MAP ID</u>	<u>LOCATION FROM TP</u>	<u>GENERAL DIRECTION GROUNDWATER FLOW</u>
C10	1/2 - 1 Mile South	E
D11	1/2 - 1 Mile WNW	NE
12	1/2 - 1 Mile West	E
D13	1/2 - 1 Mile WNW	SW
14	1/2 - 1 Mile North	Varies
E15	1/2 - 1 Mile SSE	SW,W,Varies
E16	1/2 - 1 Mile SSE	SW,W,Varies
E17	1/2 - 1 Mile SSE	SW,W,Varies
F18	1/2 - 1 Mile WNW	SE
F19	1/2 - 1 Mile WNW	SW
F20	1/2 - 1 Mile WNW	E, W
21	1/2 - 1 Mile West	NNE,SE,S,SW
G22	1/2 - 1 Mile WSW	E
G23	1/2 - 1 Mile WSW	NE
24	1/2 - 1 Mile NW	S
H25	1/2 - 1 Mile WSW	NE, E, SE
H26	1/2 - 1 Mile WSW	NE
H27	1/2 - 1 Mile WSW	NE
28	1/2 - 1 Mile NW	Varies
I29	1/2 - 1 Mile SW	N
I30	1/2 - 1 Mile SW	W
31	1/2 - 1 Mile WSW	W
J32	1/2 - 1 Mile WSW	SW
J33	1/2 - 1 Mile WSW	SW
34	1/2 - 1 Mile WNW	SW
K35	1/2 - 1 Mile WSW	NE
K36	1/2 - 1 Mile WSW	NE
J37	1/2 - 1 Mile WSW	N, S
38	1/2 - 1 Mile WNW	Not Reported
39	1/2 - 1 Mile WNW	W
40	1/2 - 1 Mile NW	SE
41	1/2 - 1 Mile SSW	NW

For additional site information, refer to Physical Setting Source Map Findings.

GEOCHECK® - PHYSICAL SETTING SOURCE SUMMARY

GROUNDWATER FLOW VELOCITY INFORMATION

Groundwater flow velocity information for a particular site is best determined by a qualified environmental professional using site specific geologic and soil strata data. If such data are not reasonably ascertainable, it may be necessary to rely on other sources of information, including geologic age identification, rock stratigraphic unit and soil characteristics data collected on nearby properties and regional soil information. In general, contaminant plumes move more quickly through sandy-gravelly types of soils than silty-clayey types of soils.

GEOLOGIC INFORMATION IN GENERAL AREA OF TARGET PROPERTY

Geologic information can be used by the environmental professional in forming an opinion about the relative speed at which contaminant migration may be occurring.

ROCK STRATIGRAPHIC UNIT

Era:	Cenozoic
System:	Quaternary
Series:	Quaternary
Code:	Q (decoded above as Era, System & Series)

GEOLOGIC AGE IDENTIFICATION

Category: Stratified Sequence

Geologic Age and Rock Stratigraphic Unit Source: P.G. Schruben, R.E. Arndt and W.J. Bawiec, Geology of the Conterminous U.S. at 1:2,500,000 Scale - a digital representation of the 1974 P.B. King and H.M. Beikman Map, USGS Digital Data Series DDS - 11 (1994).

SSURGO SOIL MAP - 4710550.2s

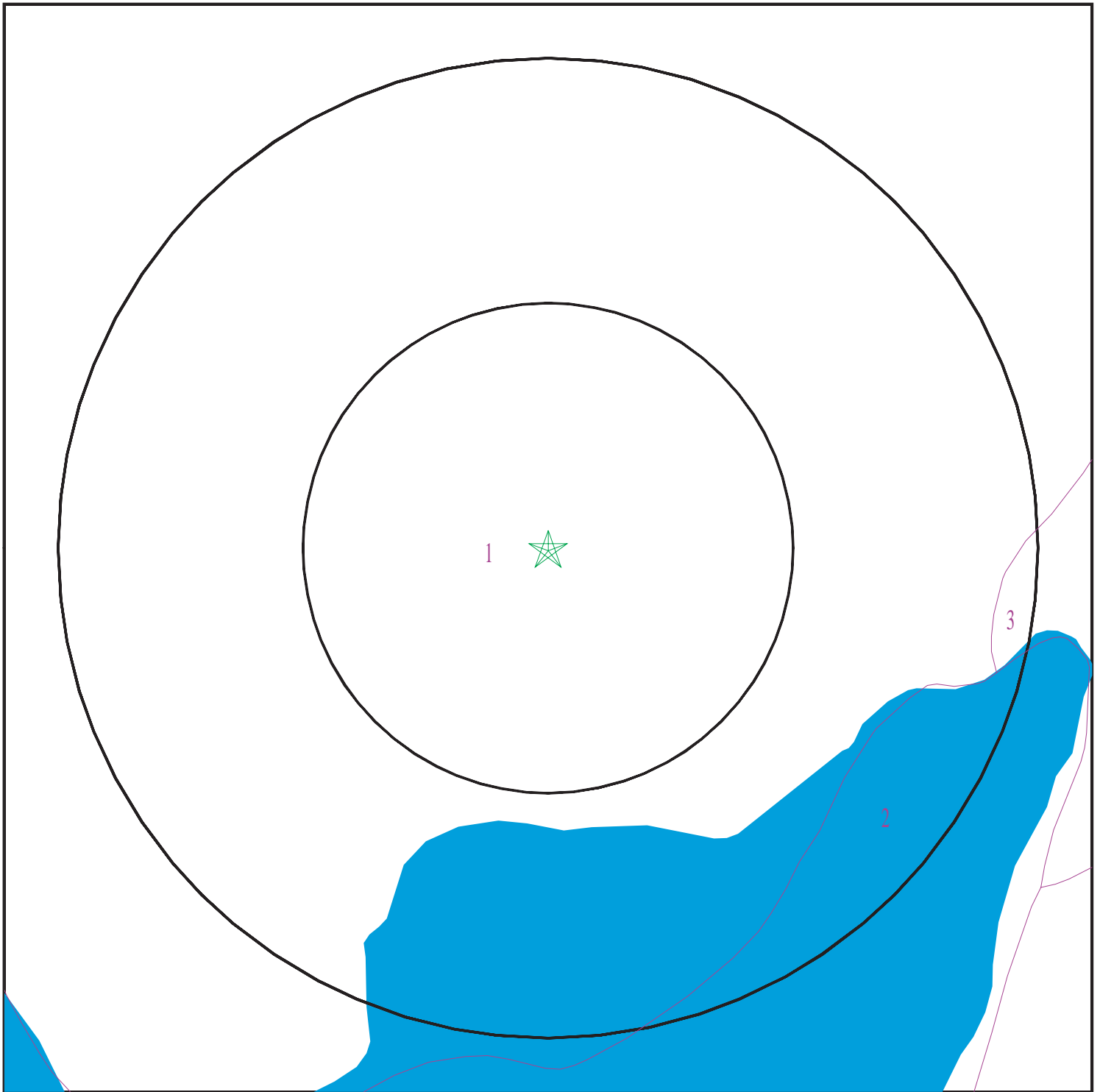

- ★ Target Property
- ∕ SSURGO Soil
- ∕ Water

0 1/16 1/8 1/4 Miles



SITE NAME: 378 Grand Avenue
ADDRESS: 378 Grand Avenue
Oakland CA 94610
LAT/LONG: 37.809167 / 122.254705

CLIENT: Geosyntec Consultants
CONTACT: Molly Holleran
INQUIRY #: 4710550.2s
DATE: August 25, 2016 12:32 pm

GEOCHECK® - PHYSICAL SETTING SOURCE SUMMARY

DOMINANT SOIL COMPOSITION IN GENERAL AREA OF TARGET PROPERTY

The U.S. Department of Agriculture's (USDA) Soil Conservation Service (SCS) leads the National Cooperative Soil Survey (NCSS) and is responsible for collecting, storing, maintaining and distributing soil survey information for privately owned lands in the United States. A soil map in a soil survey is a representation of soil patterns in a landscape. The following information is based on Soil Conservation Service SSURGO data.

Soil Map ID: 1

Soil Component Name: Tierra

Soil Surface Texture: loam

Hydrologic Group: Class D - Very slow infiltration rates. Soils are clayey, have a high water table, or are shallow to an impervious layer.

Soil Drainage Class: Moderately well drained

Hydric Status: Not hydric

Corrosion Potential - Uncoated Steel: High

Depth to Bedrock Min: > 0 inches

Depth to Watertable Min: > 0 inches

Soil Layer Information							
Layer	Boundary		Soil Texture Class	Classification		Saturated hydraulic conductivity micro m/sec	Soil Reaction (pH)
	Upper	Lower		AASHTO Group	Unified Soil		
1	0 inches	11 inches	loam	Silt-Clay Materials (more than 35 pct. passing No. 200), Clayey Soils.	FINE-GRAINED SOILS, Silts and Clays (liquid limit less than 50%), Lean Clay Soils.	Max: 14 Min: 4	Max: 6.5 Min: 5.1
2	11 inches	31 inches	clay	Silt-Clay Materials (more than 35 pct. passing No. 200), Clayey Soils.	FINE-GRAINED SOILS, Silts and Clays (liquid limit less than 50%), Lean Clay Soils.	Max: 0.42 Min: 0.01	Max: 7.3 Min: 5.6
3	31 inches	59 inches	sandy clay loam	Silt-Clay Materials (more than 35 pct. passing No. 200), Clayey Soils.	FINE-GRAINED SOILS, Silts and Clays (liquid limit less than 50%), Lean Clay Soils.	Max: 1.4 Min: 0.42	Max: 8.4 Min: 5.6

GEOCHECK® - PHYSICAL SETTING SOURCE SUMMARY

Soil Map ID: 2

Soil Component Name: Water

Soil Surface Texture: loam

Hydrologic Group: Class D - Very slow infiltration rates. Soils are clayey, have a high water table, or are shallow to an impervious layer.

Soil Drainage Class:
Hydric Status: Not hydric

Corrosion Potential - Uncoated Steel: Not Reported

Depth to Bedrock Min: > 0 inches

Depth to Watertable Min: > 0 inches

No Layer Information available.

Soil Map ID: 3

Soil Component Name: Urban land

Soil Surface Texture: loam

Hydrologic Group: Class D - Very slow infiltration rates. Soils are clayey, have a high water table, or are shallow to an impervious layer.

Soil Drainage Class:
Hydric Status: Partially hydric

Corrosion Potential - Uncoated Steel: Not Reported

Depth to Bedrock Min: > 0 inches

Depth to Watertable Min: > 0 inches

No Layer Information available.

LOCAL / REGIONAL WATER AGENCY RECORDS

EDR Local/Regional Water Agency records provide water well information to assist the environmental professional in assessing sources that may impact ground water flow direction, and in forming an opinion about the impact of contaminant migration on nearby drinking water wells.

GEOCHECK® - PHYSICAL SETTING SOURCE SUMMARY

WELL SEARCH DISTANCE INFORMATION

<u>DATABASE</u>	<u>SEARCH DISTANCE (miles)</u>
Federal USGS	1.000
Federal FRDS PWS	Nearest PWS within 0.001 miles
State Database	1.000

FEDERAL USGS WELL INFORMATION

<u>MAP ID</u>	<u>WELL ID</u>	<u>LOCATION FROM TP</u>
No Wells Found		

FEDERAL FRDS PUBLIC WATER SUPPLY SYSTEM INFORMATION

<u>MAP ID</u>	<u>WELL ID</u>	<u>LOCATION FROM TP</u>
No PWS System Found		

Note: PWS System location is not always the same as well location.

STATE DATABASE WELL INFORMATION

<u>MAP ID</u>	<u>WELL ID</u>	<u>LOCATION FROM TP</u>
No Wells Found		

PHYSICAL SETTING SOURCE MAP - 4710550.2s



- County Boundary
- Major Roads
- Contour Lines
- Earthquake Fault Lines
- Airports
- Earthquake epicenter, Richter 5 or greater
- Water Wells
- Public Water Supply Wells
- Cluster of Multiple Icons

- Groundwater Flow Direction
- Indeterminate Groundwater Flow at Location
- Groundwater Flow Varies at Location
- Closest Hydrogeological Data
- Oil, gas or related wells

SITE NAME: 378 Grand Avenue
 ADDRESS: 378 Grand Avenue
 Oakland CA 94610
 LAT/LONG: 37.809167 / 122.254705

CLIENT: Geosyntec Consultants
 CONTACT: Molly Holleran
 INQUIRY #: 4710550.2s
 DATE: August 25, 2016 12:32 pm

GEOCHECK® - PHYSICAL SETTING SOURCE MAP FINDINGS

Map ID
Direction
Distance
Elevation

Database EDR ID Number

A1 East 0 - 1/8 Mile Higher	Site ID: Groundwater Flow: Shallow Water Depth: Deep Water Depth: Average Water Depth: Date:	01-0878 NW Not Reported Not Reported 12 ft 06/12/1995	AQUIFLOW	51910
2 WNW 0 - 1/8 Mile Higher	Site ID: Groundwater Flow: Shallow Water Depth: Deep Water Depth: Average Water Depth: Date:	01-1360 SW Not Reported Not Reported 5 11/17/1994	AQUIFLOW	63687
A3 East 1/8 - 1/4 Mile Higher	Site ID: Groundwater Flow: Shallow Water Depth: Deep Water Depth: Average Water Depth: Date:	01-1467 S Not Reported Not Reported 0.05 06/10/1986	AQUIFLOW	67429
B4 WNW 1/4 - 1/2 Mile Lower	Site ID: Groundwater Flow: Shallow Water Depth: Deep Water Depth: Average Water Depth: Date:	01-0341 N,W,Varies Not Reported Not Reported 20 09/14/1989	AQUIFLOW	55836
B5 WNW 1/4 - 1/2 Mile Lower	Site ID: Groundwater Flow: Shallow Water Depth: Deep Water Depth: Average Water Depth: Date:	01-0341 N Not Reported Not Reported Not Reported 08/17/1988	AQUIFLOW	55837
6 East 1/4 - 1/2 Mile Lower	Site ID: Groundwater Flow: Shallow Water Depth: Deep Water Depth: Average Water Depth: Date:	01-0866 Varies Not Reported Not Reported Not Reported 03/19/1989	AQUIFLOW	63702
7 ENE 1/4 - 1/2 Mile Lower	Site ID: Groundwater Flow: Shallow Water Depth: Deep Water Depth: Average Water Depth: Date:	01-1588 N Not Reported Not Reported 12-15 06/21/1996	AQUIFLOW	63828

GEOCHECK® - PHYSICAL SETTING SOURCE MAP FINDINGS

Map ID
Direction
Distance
Elevation

Database EDR ID Number

B8 WNW 1/4 - 1/2 Mile Lower	Site ID: Groundwater Flow: Shallow Water Depth: Deep Water Depth: Average Water Depth: Date:	01-1846 Varies Not Reported Not Reported 20 08/11/1993	AQUIFLOW	63897
C9 South 1/2 - 1 Mile Lower	Site ID: Groundwater Flow: Shallow Water Depth: Deep Water Depth: Average Water Depth: Date:	01-1074 E Not Reported Not Reported 20 01/01/1993	AQUIFLOW	55832
C10 South 1/2 - 1 Mile Lower	Site ID: Groundwater Flow: Shallow Water Depth: Deep Water Depth: Average Water Depth: Date:	01-1074 E Not Reported Not Reported 15 03/08/1995	AQUIFLOW	55833
D11 WNW 1/2 - 1 Mile Higher	Site ID: Groundwater Flow: Shallow Water Depth: Deep Water Depth: Average Water Depth: Date:	01-3663 NE Not Reported Not Reported 12 01/29/1988	AQUIFLOW	63934
12 West 1/2 - 1 Mile Lower	Site ID: Groundwater Flow: Shallow Water Depth: Deep Water Depth: Average Water Depth: Date:	01-4011 E 4 8 Not Reported 03/18/1993	AQUIFLOW	63635
D13 WNW 1/2 - 1 Mile Higher	Site ID: Groundwater Flow: Shallow Water Depth: Deep Water Depth: Average Water Depth: Date:	01-1469 SW Not Reported Not Reported 16-18 12/01/1988	AQUIFLOW	67866
14 North 1/2 - 1 Mile Higher	Site ID: Groundwater Flow: Shallow Water Depth: Deep Water Depth: Average Water Depth: Date:	01-1618 Varies Not Reported Not Reported 80 ft 11/26/1997	AQUIFLOW	66613

GEOCHECK® - PHYSICAL SETTING SOURCE MAP FINDINGS

Map ID
Direction
Distance
Elevation

Database

EDR ID Number

E15 SSE 1/2 - 1 Mile Lower	Site ID: Groundwater Flow: Shallow Water Depth: Deep Water Depth: Average Water Depth: Date:	01-1692 SW,W,Varies Not Reported Not Reported 7-22 05/1990	AQUIFLOW	55818
E16 SSE 1/2 - 1 Mile Lower	Site ID: Groundwater Flow: Shallow Water Depth: Deep Water Depth: Average Water Depth: Date:	01-1692 SW,W,Varies 1.66 4.92 Not Reported 10/30/1995	AQUIFLOW	55819
E17 SSE 1/2 - 1 Mile Lower	Site ID: Groundwater Flow: Shallow Water Depth: Deep Water Depth: Average Water Depth: Date:	01-1692 SW,W,Varies Not Reported Not Reported 3-20 07/29/1994	AQUIFLOW	55820
F18 WNW 1/2 - 1 Mile Higher	Site ID: Groundwater Flow: Shallow Water Depth: Deep Water Depth: Average Water Depth: Date:	01-0875 SE Not Reported Not Reported Not Reported 11/09/1988	AQUIFLOW	55889
F19 WNW 1/2 - 1 Mile Higher	Site ID: Groundwater Flow: Shallow Water Depth: Deep Water Depth: Average Water Depth: Date:	01-0875 SW Not Reported Not Reported 13 02/15/1989	AQUIFLOW	55890
F20 WNW 1/2 - 1 Mile Higher	Site ID: Groundwater Flow: Shallow Water Depth: Deep Water Depth: Average Water Depth: Date:	01-0875 E, W Not Reported Not Reported Not Reported 10/07/1992	AQUIFLOW	55891
21 West 1/2 - 1 Mile Higher	Site ID: Groundwater Flow: Shallow Water Depth: Deep Water Depth: Average Water Depth: Date:	01-1168 NNE,SE,S,SW 4.3 9.0 Not Reported 03/06/1991	AQUIFLOW	55829

GEOCHECK® - PHYSICAL SETTING SOURCE MAP FINDINGS

Map ID
Direction
Distance
Elevation

Database EDR ID Number

G22 WSW 1/2 - 1 Mile Higher	Site ID:	01-0331	AQUIFLOW	52389
	Groundwater Flow:	E		
	Shallow Water Depth:	16.00		
	Deep Water Depth:	20.17		
	Average Water Depth:	Not Reported		
	Date:	06/10/1999		
G23 WSW 1/2 - 1 Mile Higher	Site ID:	01-0331	AQUIFLOW	52390
	Groundwater Flow:	NE		
	Shallow Water Depth:	3.0		
	Deep Water Depth:	13.0		
	Average Water Depth:	Not Reported		
	Date:	01/27/1988		
24 NW 1/2 - 1 Mile Higher	Site ID:	01-0241	AQUIFLOW	63622
	Groundwater Flow:	S		
	Shallow Water Depth:	Not Reported		
	Deep Water Depth:	Not Reported		
	Average Water Depth:	7.9		
	Date:	11/28/1988		
H25 WSW 1/2 - 1 Mile Higher	Site ID:	01-0151	AQUIFLOW	55932
	Groundwater Flow:	NE, E, SE		
	Shallow Water Depth:	0.041		
	Deep Water Depth:	0.007		
	Average Water Depth:	Not Reported		
	Date:	06/29/1998		
H26 WSW 1/2 - 1 Mile Higher	Site ID:	01-0151	AQUIFLOW	55931
	Groundwater Flow:	NE		
	Shallow Water Depth:	Not Reported		
	Deep Water Depth:	Not Reported		
	Average Water Depth:	2		
	Date:	08/23/1995		
H27 WSW 1/2 - 1 Mile Higher	Site ID:	01-0151	AQUIFLOW	55930
	Groundwater Flow:	NE		
	Shallow Water Depth:	Not Reported		
	Deep Water Depth:	Not Reported		
	Average Water Depth:	15		
	Date:	06/28/1995		
28 NW 1/2 - 1 Mile Higher	Site ID:	01-0575	AQUIFLOW	64091
	Groundwater Flow:	Varies		
	Shallow Water Depth:	10.40		
	Deep Water Depth:	14.49		
	Average Water Depth:	Not Reported		
	Date:	08/20/1992		

GEOCHECK® - PHYSICAL SETTING SOURCE MAP FINDINGS

Map ID
Direction
Distance
Elevation

Database EDR ID Number

I29 SW 1/2 - 1 Mile Higher	Site ID: Groundwater Flow: Shallow Water Depth: Deep Water Depth: Average Water Depth: Date:	01-0055 N Not Reported Not Reported 3 03/03/1989	AQUIFLOW	55915
I30 SW 1/2 - 1 Mile Higher	Site ID: Groundwater Flow: Shallow Water Depth: Deep Water Depth: Average Water Depth: Date:	01-0055 W Not Reported Not Reported 6 08/26/1996	AQUIFLOW	55914
31 WSW 1/2 - 1 Mile Higher	Site ID: Groundwater Flow: Shallow Water Depth: Deep Water Depth: Average Water Depth: Date:	01-2039 W Not Reported Not Reported Not Reported 11/15/1991	AQUIFLOW	64077
J32 WSW 1/2 - 1 Mile Higher	Site ID: Groundwater Flow: Shallow Water Depth: Deep Water Depth: Average Water Depth: Date:	01-1705 SW 5.6 8.5 Not Reported 01/28/1991	AQUIFLOW	55892
J33 WSW 1/2 - 1 Mile Higher	Site ID: Groundwater Flow: Shallow Water Depth: Deep Water Depth: Average Water Depth: Date:	01-1705 SW Not Reported Not Reported 8.5 04/02/1996	AQUIFLOW	55893
34 WNW 1/2 - 1 Mile Higher	Site ID: Groundwater Flow: Shallow Water Depth: Deep Water Depth: Average Water Depth: Date:	01-1466 SW 20.8 22.7 Not Reported 11/04/1997	AQUIFLOW	63631
K35 WSW 1/2 - 1 Mile Higher	Site ID: Groundwater Flow: Shallow Water Depth: Deep Water Depth: Average Water Depth: Date:	01-0355 NE 2.5 9.5 Not Reported 12/05/1990	AQUIFLOW	52380

GEOCHECK® - PHYSICAL SETTING SOURCE MAP FINDINGS

Map ID
Direction
Distance
Elevation

Database EDR ID Number

K36 WSW 1/2 - 1 Mile Higher	Site ID:	01-0355	AQUIFLOW	52381
	Groundwater Flow:	NE		
	Shallow Water Depth:	9.5		
	Deep Water Depth:	20.5		
	Average Water Depth:	Not Reported		
	Date:	08/10/1999		
J37 WSW 1/2 - 1 Mile Higher	Site ID:	01-1921	AQUIFLOW	55882
	Groundwater Flow:	N, S		
	Shallow Water Depth:	Not Reported		
	Deep Water Depth:	Not Reported		
	Average Water Depth:	11		
	Date:	05/26/1994		
38 WNW 1/2 - 1 Mile Higher	Site ID:	01-1313	AQUIFLOW	64106
	Groundwater Flow:	Not Reported		
	Shallow Water Depth:	Not Reported		
	Deep Water Depth:	Not Reported		
	Average Water Depth:	25-30		
	Date:	02/22/1999		
39 WNW 1/2 - 1 Mile Higher	Site ID:	01-1706	AQUIFLOW	66329
	Groundwater Flow:	W		
	Shallow Water Depth:	Not Reported		
	Deep Water Depth:	Not Reported		
	Average Water Depth:	40.0		
	Date:	01/11/1996		
40 NW 1/2 - 1 Mile Higher	Site ID:	01-1349	AQUIFLOW	63626
	Groundwater Flow:	SE		
	Shallow Water Depth:	9.00		
	Deep Water Depth:	10.39		
	Average Water Depth:	Not Reported		
	Date:	10/11/1988		
41 SSW 1/2 - 1 Mile Higher	Site ID:	01-0880	AQUIFLOW	65392
	Groundwater Flow:	NW		
	Shallow Water Depth:	Not Reported		
	Deep Water Depth:	Not Reported		
	Average Water Depth:	8		
	Date:	01/01/1996		

GEOCHECK® - PHYSICAL SETTING SOURCE MAP FINDINGS RADON

AREA RADON INFORMATION

State Database: CA Radon

Radon Test Results

Zipcode	Num Tests	> 4 pCi/L
94610	19	1

Federal EPA Radon Zone for ALAMEDA County: 2

Note: Zone 1 indoor average level > 4 pCi/L.

: Zone 2 indoor average level \geq 2 pCi/L and \leq 4 pCi/L.

: Zone 3 indoor average level < 2 pCi/L.

Federal Area Radon Information for ALAMEDA COUNTY, CA

Number of sites tested: 49

Area	Average Activity	% <4 pCi/L	% 4-20 pCi/L	% >20 pCi/L
Living Area - 1st Floor	0.776 pCi/L	100%	0%	0%
Living Area - 2nd Floor	-0.400 pCi/L	100%	0%	0%
Basement	1.338 pCi/L	100%	0%	0%

PHYSICAL SETTING SOURCE RECORDS SEARCHED

TOPOGRAPHIC INFORMATION

USGS 7.5' Digital Elevation Model (DEM)

Source: United States Geologic Survey

EDR acquired the USGS 7.5' Digital Elevation Model in 2002 and updated it in 2006. The 7.5 minute DEM corresponds to the USGS 1:24,000- and 1:25,000-scale topographic quadrangle maps. The DEM provides elevation data with consistent elevation units and projection.

Current USGS 7.5 Minute Topographic Map

Source: U.S. Geological Survey

HYDROLOGIC INFORMATION

Flood Zone Data: This data, available in select counties across the country, was obtained by EDR in 2003 & 2011 from the Federal Emergency Management Agency (FEMA). Data depicts 100-year and 500-year flood zones as defined by FEMA.

NWI: National Wetlands Inventory. This data, available in select counties across the country, was obtained by EDR in 2002, 2005 and 2010 from the U.S. Fish and Wildlife Service.

State Wetlands Data: Wetland Inventory

Source: Department of Fish & Game

Telephone: 916-445-0411

HYDROGEOLOGIC INFORMATION

AQUIFLOW^R Information System

Source: EDR proprietary database of groundwater flow information

EDR has developed the AQUIFLOW Information System (AIS) to provide data on the general direction of groundwater flow at specific points. EDR has reviewed reports submitted to regulatory authorities at select sites and has extracted the date of the report, hydrogeologically determined groundwater flow direction and depth to water table information.

GEOLOGIC INFORMATION

Geologic Age and Rock Stratigraphic Unit

Source: P.G. Schruben, R.E. Arndt and W.J. Bawiec, Geology of the Conterminous U.S. at 1:2,500,000 Scale - A digital representation of the 1974 P.B. King and H.M. Beikman Map, USGS Digital Data Series DDS - 11 (1994).

STATSGO: State Soil Geographic Database

Source: Department of Agriculture, Natural Resources Conservation Service (NRCS)

The U.S. Department of Agriculture's (USDA) Natural Resources Conservation Service (NRCS) leads the national Conservation Soil Survey (NCSS) and is responsible for collecting, storing, maintaining and distributing soil survey information for privately owned lands in the United States. A soil map in a soil survey is a representation of soil patterns in a landscape. Soil maps for STATSGO are compiled by generalizing more detailed (SSURGO) soil survey maps.

SSURGO: Soil Survey Geographic Database

Source: Department of Agriculture, Natural Resources Conservation Service (NRCS)

Telephone: 800-672-5559

SSURGO is the most detailed level of mapping done by the Natural Resources Conservation Service, mapping scales generally range from 1:12,000 to 1:63,360. Field mapping methods using national standards are used to construct the soil maps in the Soil Survey Geographic (SSURGO) database. SSURGO digitizing duplicates the original soil survey maps. This level of mapping is designed for use by landowners, townships and county natural resource planning and management.

PHYSICAL SETTING SOURCE RECORDS SEARCHED

LOCAL / REGIONAL WATER AGENCY RECORDS

FEDERAL WATER WELLS

PWS: Public Water Systems

Source: EPA/Office of Drinking Water

Telephone: 202-564-3750

Public Water System data from the Federal Reporting Data System. A PWS is any water system which provides water to at least 25 people for at least 60 days annually. PWSs provide water from wells, rivers and other sources.

PWS ENF: Public Water Systems Violation and Enforcement Data

Source: EPA/Office of Drinking Water

Telephone: 202-564-3750

Violation and Enforcement data for Public Water Systems from the Safe Drinking Water Information System (SDWIS) after August 1995. Prior to August 1995, the data came from the Federal Reporting Data System (FRDS).

USGS Water Wells: USGS National Water Inventory System (NWIS)

This database contains descriptive information on sites where the USGS collects or has collected data on surface water and/or groundwater. The groundwater data includes information on wells, springs, and other sources of groundwater.

STATE RECORDS

Water Well Database

Source: Department of Water Resources

Telephone: 916-651-9648

California Drinking Water Quality Database

Source: Department of Public Health

Telephone: 916-324-2319

The database includes all drinking water compliance and special studies monitoring for the state of California since 1984. It consists of over 3,200,000 individual analyses along with well and water system information.

OTHER STATE DATABASE INFORMATION

California Oil and Gas Well Locations

Source: Department of Conservation

Telephone: 916-323-1779

Oil and Gas well locations in the state.

RADON

State Database: CA Radon

Source: Department of Health Services

Telephone: 916-324-2208

Radon Database for California

Area Radon Information

Source: USGS

Telephone: 703-356-4020

The National Radon Database has been developed by the U.S. Environmental Protection Agency (USEPA) and is a compilation of the EPA/State Residential Radon Survey and the National Residential Radon Survey. The study covers the years 1986 - 1992. Where necessary data has been supplemented by information collected at private sources such as universities and research institutions.

EPA Radon Zones

Source: EPA

Telephone: 703-356-4020

Sections 307 & 309 of IRAA directed EPA to list and identify areas of U.S. with the potential for elevated indoor radon levels.

PHYSICAL SETTING SOURCE RECORDS SEARCHED

OTHER

Airport Landing Facilities: Private and public use landing facilities
Source: Federal Aviation Administration, 800-457-6656

Epicenters: World earthquake epicenters, Richter 5 or greater
Source: Department of Commerce, National Oceanic and Atmospheric Administration

California Earthquake Fault Lines: The fault lines displayed on EDR's Topographic map are digitized quaternary fault lines, prepared in 1975 by the United State Geological Survey. Additional information (also from 1975) regarding activity at specific fault lines comes from California's Preliminary Fault Activity Map prepared by the California Division of Mines and Geology.

STREET AND ADDRESS INFORMATION

© 2015 TomTom North America, Inc. All rights reserved. This material is proprietary and the subject of copyright protection and other intellectual property rights owned by or licensed to Tele Atlas North America, Inc. The use of this material is subject to the terms of a license agreement. You will be held liable for any unauthorized copying or disclosure of this material.

378 Grand Avenue

378 Grand Avenue
Oakland, CA 94610

Inquiry Number: 4710550.5
August 25, 2016

The EDR-City Directory Abstract

TABLE OF CONTENTS

SECTION

Executive Summary

Findings

City Directory Images

Thank you for your business.

Please contact EDR at 1-800-352-0050
with any questions or comments.

Disclaimer - Copyright and Trademark Notice

This Report contains certain information obtained from a variety of public and other sources reasonably available to Environmental Data Resources, Inc. It cannot be concluded from this Report that coverage information for the target and surrounding properties does not exist from other sources. **NO WARRANTY EXPRESSED OR IMPLIED, IS MADE WHATSOEVER IN CONNECTION WITH THIS REPORT. ENVIRONMENTAL DATA RESOURCES, INC. SPECIFICALLY DISCLAIMS THE MAKING OF ANY SUCH WARRANTIES, INCLUDING WITHOUT LIMITATION, MERCHANTABILITY OR FITNESS FOR A PARTICULAR USE OR PURPOSE. ALL RISK IS ASSUMED BY THE USER. IN NO EVENT SHALL ENVIRONMENTAL DATA RESOURCES, INC. BE LIABLE TO ANYONE, WHETHER ARISING OUT OF ERRORS OR OMISSIONS, NEGLIGENCE, ACCIDENT OR ANY OTHER CAUSE, FOR ANY LOSS OR DAMAGE, INCLUDING, WITHOUT LIMITATION, SPECIAL, INCIDENTAL, CONSEQUENTIAL, OR EXEMPLARY DAMAGES. ANY LIABILITY ON THE PART OF ENVIRONMENTAL DATA RESOURCES, INC. IS STRICTLY LIMITED TO A REFUND OF THE AMOUNT PAID FOR THIS REPORT.** Purchaser accepts this Report "AS IS". Any analyses, estimates, ratings, environmental risk levels or risk codes provided in this Report are provided for illustrative purposes only, and are not intended to provide, nor should they be interpreted as providing any facts regarding, or prediction or forecast of, any environmental risk for any property. Only a Phase I Environmental Site Assessment performed by an environmental professional can provide information regarding the environmental risk for any property. Additionally, the information provided in this Report is not to be construed as legal advice.

Copyright 2016 by Environmental Data Resources, Inc. All rights reserved. Reproduction in any media or format, in whole or in part, of any report or map of Environmental Data Resources, Inc. or its affiliates is prohibited without prior written permission.

EDR and its logos (including Sanborn and Sanborn Map) are trademarks of Environmental Data Resources, Inc. or its affiliates. All other trademarks used herein are the property of their respective owners.

EXECUTIVE SUMMARY

DESCRIPTION

Environmental Data Resources, Inc.'s (EDR) City Directory Abstract is a screening tool designed to assist environmental professionals in evaluating potential liability on a target property resulting from past activities. EDR's City Directory Abstract includes a search and abstract of available city directory data. For each address, the directory lists the name of the corresponding occupant at five year intervals.

Business directories including city, cross reference and telephone directories were reviewed, if available, at approximately five year intervals for the years spanning 1920 through 2013. This report compiles information gathered in this review by geocoding the latitude and longitude of properties identified and gathering information about properties within 660 feet of the target property.

A summary of the information obtained is provided in the text of this report.

RESEARCH SUMMARY

The following research sources were consulted in the preparation of this report. An "X" indicates where information was identified in the source and provided in this report.

<u>Year</u>	<u>Source</u>	<u>TP</u>	<u>Adjoining</u>	<u>Text Abstract</u>	<u>Source Image</u>
2013	Cole Information Services	-	X	X	-
2008	Cole Information Services	-	X	X	-
2006	Haines Company, Inc.	X	X	X	-
2002	R. L. Polk & Co.	-	-	-	-
2000	Pacific Bell	X	X	X	-
1996	PACIFIC BELL DIRECTORY	X	X	X	-
1993	Pacific Bell	-	-	-	-
1992	PACIFIC BELL DIRECTORY	-	X	X	-
1991	PACIFIC BELL WHITE PAGES	X	X	X	-
1986	PACIFIC BELL WHITE PAGES	X	X	X	-
1984	Pacific Bell	-	-	-	-
1982	Pacific Telephone	-	X	X	-
1980	Pacific Telephone	X	X	X	-
1979	Pacific Telephone	-	X	X	-
1976	R. L. Polk & Co.	-	-	-	-
1975	Pacific Telephone	X	X	X	-
1973	Pacific Telephone	-	-	-	-
1970	Pacific Telephone Directory	X	X	X	-
1967	R. L. Polk Co.	X	X	X	-
1965	R. L. Polk & Co.	-	X	X	-
1962	Pacific Telephone	X	X	X	-
1960	Pacific Telephone	-	X	X	-
1959	R. L. Polk & Co.	-	-	-	-
1956	Pacific Telephone	-	-	-	-
1955	The Pacific Telephone & Telegraph Co.	X	X	X	-

EXECUTIVE SUMMARY

<u>Year</u>	<u>Source</u>	<u>TP</u>	<u>Adjoining</u>	<u>Text Abstract</u>	<u>Source Image</u>
1954	R. L. Polk & Co. of California	-	-	-	-
1951	R. L. Polk & Co.	-	-	-	-
1950	The Pacific Telephone & Telegraph Co.	X	X	X	-
1946	R. L. Polk & Co.	-	-	-	-
1945	The Pacific Telephone & Telegraph Co.	X	X	X	-
1943	R. L. Polk & Co.	X	X	X	-
1940	R. L. Polk & Co.	-	-	-	-
1938	Pacific Telephone	X	X	X	-
1933	R. L. Polk & Co.	X	X	X	-
1932	R. L. Polk & Co. of California	-	-	-	-
1928	R.L. Polk and Co of California	X	X	X	-
1926	R. L. Polk & Co.	-	-	-	-
1925	R. L. Polk & Co. of California	-	X	X	-
1920	R. L. Polk & Co. of California	-	X	X	-

FINDINGS

TARGET PROPERTY INFORMATION

ADDRESS

378 Grand Avenue
Oakland, CA 94610

FINDINGS DETAIL

Target Property research detail.

GRAND AVE

378 GRAND AVE

<u>Year</u>	<u>Uses</u>	<u>Source</u>
2006	0	Haines Company, Inc.
	APARTMENTS	Haines Company, Inc.
	GALAMBOS Connie	Haines Company, Inc.
	GUTEKUNST Jared	Haines Company, Inc.
	HAILE Meaza	Haines Company, Inc.
	MAIGA Lakenya	Haines Company, Inc.
	MAIGAAIhousseln	Haines Company, Inc.
	ROSE Richard C	Haines Company, Inc.
	THIOUNE Abibou	Haines Company, Inc.
	WOOLDRIDGE Holly	Haines Company, Inc.
2000	100 GUTEKUNST JARED	Pacific Bell
	106 STUCKEY DENNIS D	Pacific Bell
	202 THIOUNE ABIBOU	Pacific Bell
	303 ABBOT JESSICA R	Pacific Bell
	304 AMBLER C SMEDLEY	Pacific Bell
1996	102 LINTON S	PACIFIC BELL DIRECTORY
	304 CARDARELLI ALDOUS	PACIFIC BELL DIRECTORY
1991	Banttarl Richard	PACIFIC BELL WHITE PAGES
	Bantu Tekeba	PACIFIC BELL WHITE PAGES
	Bantug Reynaldo	PACIFIC BELL WHITE PAGES
	Banuelos Fred	PACIFIC BELL WHITE PAGES
	Bortnick Avi	PACIFIC BELL WHITE PAGES
	Borton Lindie K MD	PACIFIC BELL WHITE PAGES
1986	Bulnes Mark	PACIFIC BELL WHITE PAGES
	Mason S R	PACIFIC BELL WHITE PAGES
	Mason Shoes	PACIFIC BELL WHITE PAGES

FINDINGS

<u>Year</u>	<u>Uses</u>	<u>Source</u>
1986	Nick Stephen	PACIFIC BELL WHITE PAGES
	Steimle S	PACIFIC BELL WHITE PAGES
	Stein Abe & Eleanor	PACIFIC BELL WHITE PAGES
	Toney S E	PACIFIC BELL WHITE PAGES
	Van Geffen Peter M	PACIFIC BELL WHITE PAGES
	Vangelder Barbara & Sean	PACIFIC BELL WHITE PAGES
1980	Andersen Jerry	Pacific Telephone
	Berry Celeste	Pacific Telephone
	Charles Jennifer	Pacific Telephone
	Cohen Morris B	Pacific Telephone
	Cotton F L Mrs	Pacific Telephone
	Emslie Stephen A	Pacific Telephone
	Gurvich Sarra	Pacific Telephone
	Kalnitsky Rosa	Pacific Telephone
	Patterson Jos N Rev	Pacific Telephone
	Polishchuk Vladimir	Pacific Telephone
1975	Ponce Sara Alicia	Pacific Telephone
	ALLEN P	Pacific Telephone
	BANNON P	Pacific Telephone
	BARKER GERTRUDE MRS	Pacific Telephone
	CHEEVER T W	Pacific Telephone
	COTTON F L MRS	Pacific Telephone
	HANSEN CS	Pacific Telephone
	NEMMERS C	Pacific Telephone
1970	BARKER GERTRUDE MRS	Pacific Telephone Directory
	BYRNE E J	Pacific Telephone Directory
	CHEEVER T L	Pacific Telephone Directory
	COPELAND A D	Pacific Telephone Directory
	COTTON F L MRS	Pacific Telephone Directory
	FERREA V	Pacific Telephone Directory
	HANSEN C S	Pacific Telephone Directory
	HARVEY EMILIE V MRS	Pacific Telephone Directory
	HURABIELLE A	Pacific Telephone Directory
	KNOCHE M J	Pacific Telephone Directory
	ROHLFF EVELINE	Pacific Telephone Directory
	SAUNDERS JO	Pacific Telephone Directory
	SMITH J FRED	Pacific Telephone Directory
	TAYLOR LEDA L MRS	Pacific Telephone Directory

FINDINGS

<u>Year</u>	<u>Uses</u>	<u>Source</u>
1970	WOLFF HEDI	Pacific Telephone Directory
1967	BARKER ROSIN L MRS	R. L. Polk Co.
	BENEDICT EDITH M	R. L. Polk Co.
	BSMT SOLOMON CLIE H	R. L. Polk Co.
	CHRISTEEN IRENE S	R. L. Polk Co.
	CLIFTON APARTMENTS	R. L. Polk Co.
	COPELAND A	R. L. Polk Co.
	COTTON JOSEPHINE MRS	R. L. Polk Co.
	COTTON ROMONA J MRS	R. L. Polk Co.
	GAINES E D	R. L. Polk Co.
	GOTTLER L	R. L. Polk Co.
	HANSEN CHARLES S	R. L. Polk Co.
	KING BARON W	R. L. Polk Co.
	KNOCHE MARGARETE J MRS	R. L. Polk Co.
	MC GOVERN GEO	R. L. Polk Co.
	ROHLFF EVELINE E MRS	R. L. Polk Co.
	TAYLOR LEDA	R. L. Polk Co.
	THOMSON D R	R. L. Polk Co.
	WOLFF HEDI MRS	R. L. Polk Co.
	ZAHLOUT VICTOR J	R. L. Polk Co.
1962	Anderson Bessie M Mrs	Pacific Telephone
	Benedict Edith M	Pacific Telephone
	Christeen Irene S	Pacific Telephone
	Cotton F L Mrs	Pacific Telephone
	Crosfield Mary Mrs r	Pacific Telephone
	Elbe Henrietta V Mrs	Pacific Telephone
	Gottler L	Pacific Telephone
	Greve Esther M	Pacific Telephone
	Hansen C S r	Pacific Telephone
	Smith J Fred	Pacific Telephone
	Wright Charlotte G	Pacific Telephone
1955	BROWN BARBARA	The Pacific Telephone & Telegraph Co.
	BURTON DALLAS W	The Pacific Telephone & Telegraph Co.
	CHRISTEEN IRENE	The Pacific Telephone & Telegraph Co.
	CROSFIELD MARY MRS R	The Pacific Telephone & Telegraph Co.
	ELROD J S	The Pacific Telephone & Telegraph Co.
	FREITAS HILDA	The Pacific Telephone & Telegraph Co.
	GREVE ESTHER M	The Pacific Telephone & Telegraph Co.

FINDINGS

<u>Year</u>	<u>Uses</u>	<u>Source</u>
1955	GROSS R H R	The Pacific Telephone & Telegraph Co.
	HANSEN C S R	The Pacific Telephone & Telegraph Co.
	MABON JESS S	The Pacific Telephone & Telegraph Co.
	MCINTOSH HELEN A R	The Pacific Telephone & Telegraph Co.
	ROSS KATHLEEN	The Pacific Telephone & Telegraph Co.
	THOMASSON OSBORNE R	The Pacific Telephone & Telegraph Co.
	TOLON LENA MRS	The Pacific Telephone & Telegraph Co.
1950	ALLSMAN MARY R	The Pacific Telephone & Telegraph Co.
	CLAUDELL MARY R R	The Pacific Telephone & Telegraph Co.
	COX BLANCHIE R	The Pacific Telephone & Telegraph Co.
	KELLER DAROTHY BESUDEN MRS R	The Pacific Telephone & Telegraph Co.
	SMNIDL PHYLTIS R	The Pacific Telephone & Telegraph Co.
	WOOD VERA R	The Pacific Telephone & Telegraph Co.
1945	BACK BETTIE R	The Pacific Telephone & Telegraph Co.
	BRASS M R	The Pacific Telephone & Telegraph Co.
	DESCHAT WILLIAM R	The Pacific Telephone & Telegraph Co.
	GARBUTT GEORGE R	The Pacific Telephone & Telegraph Co.
	NASH JEAN R	The Pacific Telephone & Telegraph Co.
	PRITCHARD REX B R	The Pacific Telephone & Telegraph Co.
	PRUSKY JOHN R R	The Pacific Telephone & Telegraph Co.
1943	Garbutt Florence G clk Independent Iron Works r	R. L. Polk & Co.
	Miller Marguerite tchr Pub Sch r	R. L. Polk & Co.
	Walters Jack C barber h	R. L. Polk & Co.
1938	NASH JEAN R	Pacific Telephone
1933	BOUDURANT EZELU HAIRDRSR R	R. L. Polk & Co.
	BROWER RONALD M (MARION A) SLSMN H	R. L. Polk & Co.
	BUSBY GUY L (INA L) INS AGT H	R. L. Polk & Co.
	BUSBY INA L MRS C S PRACT	R. L. Polk & Co.
	CLIFTON APARTMENTS	R. L. Polk & Co.
	DOWNING CLARA SLSWN H	R. L. Polk & Co.
	FOSTER LEILA BEAUTY OPR H	R. L. Polk & Co.
	FOSTER LOIS CLK R	R. L. Polk & Co.
	HARDING L H H	R. L. Polk & Co.
	LISHER F CLIFTON (IDA H) MGR CLIFTON APTS H	R. L. Polk & Co.
	RICHARDSON DAISY B BEAUTY SHOP	R. L. Polk & Co.
	TOMPKINS JOHN C R R	R. L. Polk & Co.
	TOMPKINS LOUISE W MRS H	R. L. Polk & Co.

FINDINGS

<u>Year</u>	<u>Uses</u>	<u>Source</u>
1933	TWEEDIE LOLA F MRS TCHR OKLD PUB SCH R	R. L. Polk & Co.
	TWEEDIE ROSWELL D (LOLA F) CLK H	R. L. Polk & Co.
1928	Clifton Apartments	R.L. Polk and Co of California
	De Robt P Double Tread Tire Co H	R.L. Polk and Co of California
	r l Ida H! Clifton At H	R.L. Polk and Co of California

FINDINGS

ADJOINING PROPERTY DETAIL

The following Adjoining Property addresses were researched for this report. Detailed findings are provided for each address.

BEL IEVUE AVE

535 BEL IEVUE AVE

<u>Year</u>	<u>Uses</u>	<u>Source</u>
1975	ERSKLNE H W	Pacific Telephone

BELLA VISTA AVE

509 BELLA VISTA AVE

<u>Year</u>	<u>Uses</u>	<u>Source</u>
1943	Moses Benj S Edith electn PG & E Co h	R. L. Polk & Co.

BELLEVUE

461 BELLEVUE

<u>Year</u>	<u>Uses</u>	<u>Source</u>
1950	MC GOWAN EJ R	The Pacific Telephone & Telegraph Co.

BELLEVUE AVE

418 BELLEVUE AVE

<u>Year</u>	<u>Uses</u>	<u>Source</u>
1967	CRAMER AMY G	R. L. Polk Co.
1962	Smith A Miss	Pacific Telephone
	Cramer Amy G	Pacific Telephone
1955	BALES TRESSA MRS	The Pacific Telephone & Telegraph Co.

420 BELLEVUE AVE

<u>Year</u>	<u>Uses</u>	<u>Source</u>
2008	FIGHTING WORDS PRESS	Cole Information Services
	GARAGE SALE GOURMET	Cole Information Services
2006	APARTMENTS	Haines Company, Inc.
	BERHEMedhanie	Haines Company, Inc.
	BROWN Mar In R	Haines Company, Inc.
	LOUIE F	Haines Company, Inc.
	LYMAN Randall	Haines Company, Inc.

FINDINGS

<u>Year</u>	<u>Uses</u>	<u>Source</u>
2006	PECK Dave	Haines Company, Inc.
	SPATZ Dav Id	Haines Company, Inc.
	WATSON tan M	Haines Company, Inc.
2000	103 MWANGI ANTHONY	Pacific Bell
	104 WATSON IAN M	Pacific Bell
	105 CAREY TIMOTHY J	Pacific Bell
	106 VERMETTE JOSHUA	Pacific Bell
	202 KIM ERNEST	Pacific Bell
	207 TRUMBULL TODD E	Pacific Bell
	303 OLSON STEVEN P	Pacific Bell
	306 SPATZ DAVID	Pacific Bell
	309 BROWN MARTIN R	Pacific Bell
	402 PECK DAVE	Pacific Bell
1996	108 WALKER GREGORY T	PACIFIC BELL DIRECTORY
1992	206 SERVINO N	PACIFIC BELL DIRECTORY
1991	Carroll Wm P	PACIFIC BELL WHITE PAGES
	Jafferjee Ahmed	PACIFIC BELL WHITE PAGES
	Jaffin Adele	PACIFIC BELL WHITE PAGES
	Jaffin Local Information No Charge To Calling Party	PACIFIC BELL WHITE PAGES
	Ray L	PACIFIC BELL WHITE PAGES
1986	Carroll Wm P	PACIFIC BELL WHITE PAGES
	Forsyth N L	PACIFIC BELL WHITE PAGES
	Forsyth P J	PACIFIC BELL WHITE PAGES
	Forsythe A	PACIFIC BELL WHITE PAGES
	Hall Glenn	PACIFIC BELL WHITE PAGES
	Hall Gloria	PACIFIC BELL WHITE PAGES
	Hensel S L	PACIFIC BELL WHITE PAGES
	Ho Ken	PACIFIC BELL WHITE PAGES
	Jafferjee Ahmed	PACIFIC BELL WHITE PAGES
	Michaels A	PACIFIC BELL WHITE PAGES
	Villanova Paul	PACIFIC BELL WHITE PAGES
	Villanueva Alfonso	PACIFIC BELL WHITE PAGES
	Winburn Russell	PACIFIC BELL WHITE PAGES
	Winbush DVV	PACIFIC BELL WHITE PAGES
1980	Forsyth N L	Pacific Telephone
	Jagoe R M	Pacific Telephone
	Robison B	Pacific Telephone
	Spencer E C	Pacific Telephone

FINDINGS

<u>Year</u>	<u>Uses</u>	<u>Source</u>
1980	Stanley J	Pacific Telephone
	Wilson Clifford	Pacific Telephone
	Bymun Edwin	Pacific Telephone
	Carroll Wm P	Pacific Telephone
	Day Robt	Pacific Telephone
1975	BYRNUN EDWIN	Pacific Telephone
	CLIFFORD WM T	Pacific Telephone
	COVEY DAN L	Pacific Telephone
	DEA M	Pacific Telephone
	HENDERSON SANDRA S	Pacific Telephone
	LINGERFELT K	Pacific Telephone
	NUSSBAUM RUTH A	Pacific Telephone
1970	BEGOVICH P	Pacific Telephone Directory
	BUCK E VERNON	Pacific Telephone Directory
	CARROLL WM P	Pacific Telephone Directory
	FRIEDLANDER MICHAEL	Pacific Telephone Directory
	GRIFFITHS ROBT A	Pacific Telephone Directory
	GROSSO P L	Pacific Telephone Directory
	HIGH THOS	Pacific Telephone Directory
	HJELMQVIST MARIANNE G	Pacific Telephone Directory
	HOAG RUTH	Pacific Telephone Directory
	HUFFORD MERLE C JR	Pacific Telephone Directory
	JACOBSEN KURT OTTO	Pacific Telephone Directory
	KEAGY ROBT S	Pacific Telephone Directory
	LIGHT DENNIS	Pacific Telephone Directory
	NUSSBAUM RUTH A	Pacific Telephone Directory
	OGDEN DAVID W	Pacific Telephone Directory
	PATTERSON GARY B	Pacific Telephone Directory
	RAABOLL DANNY	Pacific Telephone Directory
	SMITH KENNETH R	Pacific Telephone Directory
	VOS SELWYN	Pacific Telephone Directory
	WILLIAMS BERT E	Pacific Telephone Directory
1967	CLARK BOB	R. L. Polk Co.
	NELSON HENRY J	R. L. Polk Co.
1962	Bruell Ernestine L	Pacific Telephone
	Clark Bob r	Pacific Telephone
	Gordon Merrill J	Pacific Telephone
	Kroh Marjorie	Pacific Telephone

FINDINGS

<u>Year</u>	<u>Uses</u>	<u>Source</u>
1955	BRUELL ERNESTINE L	The Pacific Telephone & Telegraph Co.
	CLARK BOB R	The Pacific Telephone & Telegraph Co.
	GORDON MERRILL J R	The Pacific Telephone & Telegraph Co.
1950	CLARK BOB R	The Pacific Telephone & Telegraph Co.
	GORDON MERRILL J R	The Pacific Telephone & Telegraph Co.
	PAHNKE JOSEPH F R	The Pacific Telephone & Telegraph Co.
	SCHAEFER PHILIP J R	The Pacific Telephone & Telegraph Co.
1945	CLARK BOB R	The Pacific Telephone & Telegraph Co.
	PAHNKE JOSEPH F R	The Pacific Telephone & Telegraph Co.
1943	Pahnke Jos Hazel eng h	R. L. Polk & Co.
	Schaefer Phil J Lola J sta mgr Shell Oil Co r	R. L. Polk & Co.
	Shaefer Philip Lola J h	R. L. Polk & Co.
	Stanton Jane wid W H r	R. L. Polk & Co.
	Stanton Mabel L h	R. L. Polk & Co.
	CLARK Robt C Beatrice W golf instr h	R. L. Polk & Co.
1938	PAHNKE JOSEPH F R	Pacific Telephone
	PAULDING KARL R	Pacific Telephone
	BAKEWELL EDITH M MRS R	Pacific Telephone
	EYERLY H W R	Pacific Telephone
1933	BAKEWELL EDITH M MRS H	R. L. Polk & Co.
	BAKEWELL F HARRIET R	R. L. Polk & Co.
	EYERLY HOWARD W (ELIZ L) SLSMN H	R. L. Polk & Co.
	LEWIS GARFIELD O TCHR OKLD PUB SCH R	R. L. Polk & Co.
	WITTY JOHN B V-PRES MERCANTILE MORTGAGE CO H	R. L. Polk & Co.

421 BELLEVUE AVE

<u>Year</u>	<u>Uses</u>	<u>Source</u>
2006	O KUHN Bob	Haines Company, Inc.
	WILLIAMS Richard	Haines Company, Inc.
2000	C ALTBERG MARK A	Pacific Bell
	D KUHN BOB	Pacific Bell
1996	B LURIE EVE	PACIFIC BELL DIRECTORY
	C ALTBERG MARK A	PACIFIC BELL DIRECTORY
	D KUHN BOB	PACIFIC BELL DIRECTORY
1992	C SIEGEL JOHN	PACIFIC BELL DIRECTORY
	D KUHN BOB	PACIFIC BELL DIRECTORY
1991	Kuhn Bob	PACIFIC BELL WHITE PAGES

FINDINGS

<u>Year</u>	<u>Uses</u>	<u>Source</u>
1991	Kuhn D	PACIFIC BELL WHITE PAGES
	Kuhn David & Elizabeth	PACIFIC BELL WHITE PAGES
	Kuhn Dixon S	PACIFIC BELL WHITE PAGES
	Kuhn Donald L Rev	PACIFIC BELL WHITE PAGES
1986	Waterhouse James I Janet C	PACIFIC BELL WHITE PAGES
	Waterhouse M C	PACIFIC BELL WHITE PAGES
	Waterhouse Margaret	PACIFIC BELL WHITE PAGES
1980	Bratcher Gerald T	Pacific Telephone
	Jackson Earl	Pacific Telephone
	Stevenson Jon	Pacific Telephone
1975	ISSENMAN N	Pacific Telephone
1970	SEYLLER M	Pacific Telephone Directory
1967	APARTMENTS	R. L. Polk Co.
	I STEVENS FRED	R. L. Polk Co.
	WILLIAMS JOSEPH P	R. L. Polk Co.
	VACANT	R. L. Polk Co.
	GROVE WALTER	R. L. Polk Co.
	VACANT	R. L. Polk Co.
	FERNANDES HAZEL MRS	R. L. Polk Co.
	VACANT	R. L. Polk Co.
1962	Adams Sally	Pacific Telephone
	Bell H J	Pacific Telephone
	Lowry Everett E	Pacific Telephone
	Papineau Arlene	Pacific Telephone
1955	BRAZIL M S MRS	The Pacific Telephone & Telegraph Co.
	COLE MIRIAM	The Pacific Telephone & Telegraph Co.
	EMMETT FRANK	The Pacific Telephone & Telegraph Co.
	KAIR RUTH E	The Pacific Telephone & Telegraph Co.
1950	ANDERSON MAEBELLE R	The Pacific Telephone & Telegraph Co.
	BRAZIL M S MRS R	The Pacific Telephone & Telegraph Co.
	PRIME ANNE B R	The Pacific Telephone & Telegraph Co.
	UPRIGHT WINONA R	The Pacific Telephone & Telegraph Co.
	WALLMAN AT R	The Pacific Telephone & Telegraph Co.
1945	HOWE NANCY DR	The Pacific Telephone & Telegraph Co.
	MOYER ELIZABETH L CHIRPRCTR	The Pacific Telephone & Telegraph Co.
	MOYER STELLA W R	The Pacific Telephone & Telegraph Co.
	WEATHERRED ELIZABETH MOYER CHIRPRCTR	The Pacific Telephone & Telegraph Co.
1943	WOODS Claude shipydwkr r	R. L. Polk & Co.

FINDINGS

<u>Year</u>	<u>Uses</u>	<u>Source</u>
1943	Bogt Dorothy slswn r	R. L. Polk & Co.
	HOWE Nancy L chiropractor	R. L. Polk & Co.
	MOYER Stella W Mrs chiropractor h	R. L. Polk & Co.
	Upright Winona Mrs sta atdt r	R. L. Polk & Co.
	Weatherred Eliz M Mrs chiropractor	R. L. Polk & Co.
	Weatherred Wm C Eliz M USCG h	R. L. Polk & Co.
	Wills Henry Helen r	R. L. Polk & Co.
1938	MOYER STELLA W R	Pacific Telephone
	WEATHERRED ELIZABETH M CHIROPRACTOR	Pacific Telephone
1928	H	R.L. Polk and Co of California
	Pruett Wm C Hazel B phys	R.L. Polk and Co of California
1920	PRUETT DR W C R	R. L. Polk & Co. of California

424 BELLEVUE AVE

<u>Year</u>	<u>Uses</u>	<u>Source</u>
2006	No Current Listing	Haines Company, Inc.
1992	2 NIERI DINA	PACIFIC BELL DIRECTORY
1986	Gilliland W J	PACIFIC BELL WHITE PAGES
	Gilliland Oliver H	PACIFIC BELL WHITE PAGES
1970	WYLAND MARIE T	Pacific Telephone Directory
	WARNER ETHEL E	Pacific Telephone Directory
	HEANEY ARTHUR L	Pacific Telephone Directory
1967	HULL ELEANOR F MRS	R. L. Polk Co.
	RAIBLE P J	R. L. Polk Co.
	WARNER ETHEL E MRS	R. L. Polk Co.
	I MARTIN MAUDE	R. L. Polk Co.
	APARTMENTS	R. L. Polk Co.
1962	Willis Chas Mrs	Pacific Telephone
	Maynard Eleanor V	Pacific Telephone
	Martin Maude Alfreda	Pacific Telephone
	Kirchner Dorothy	Pacific Telephone
1955	WILLIAMS THOS W	The Pacific Telephone & Telegraph Co.
	SEIFERT W C	The Pacific Telephone & Telegraph Co.
1950	EDGAR W S R	The Pacific Telephone & Telegraph Co.
	SELFERT W C R	The Pacific Telephone & Telegraph Co.
	SILSLEY FRANK MITCHELL R	The Pacific Telephone & Telegraph Co.
	DEAN A L R	The Pacific Telephone & Telegraph Co.
1945	PATTIANI WM L MRS R	The Pacific Telephone & Telegraph Co.

FINDINGS

<u>Year</u>	<u>Uses</u>	<u>Source</u>
1945	PURDY R E R	The Pacific Telephone & Telegraph Co.
1943	Travers Donald Jean shipydwkr h	R. L. Polk & Co.
	PURDY Richd E Virginia clk h	R. L. Polk & Co.
	EDGAR Wm S Margt h	R. L. Polk & Co.
	DEAN Julia E cash Merritt Hosp r	R. L. Polk & Co.
1938	YOUNG GORDON P R	Pacific Telephone
	EDGAR W S R	Pacific Telephone
	DEAN A L R	Pacific Telephone
1933	DEAN ARTH L (JULIA) SLSMN JACKSON FURN CO R	R. L. Polk & Co.
1928	Dolmnan Kath Mrs H	R.L. Polk and Co of California

425 BELLEVUE AVE

<u>Year</u>	<u>Uses</u>	<u>Source</u>
2006	MOCRORY Henry	Haines Company, Inc.
1986	Norris Henri	PACIFIC BELL WHITE PAGES
	Jackson F	PACIFIC BELL WHITE PAGES
1975	KADISH J	Pacific Telephone
1970	HENSCHER JOHN	Pacific Telephone Directory
1967	HENSCHER JOHN	R. L. Polk Co.
1955	LIENLOKKEN S A	The Pacific Telephone & Telegraph Co.
1950	CARUSO A P MRI S R	The Pacific Telephone & Telegraph Co.
1945	CARUSO A P MRS R	The Pacific Telephone & Telegraph Co.
1943	Loafea Allan Rae h	R. L. Polk & Co.
1938	ALLYN IDA MRS R	Pacific Telephone
	ALLYN H E DR R	Pacific Telephone
1933	SMITH WM (ROSE) H	R. L. Polk & Co.
1920	SMITH W R	R. L. Polk & Co. of California

427 BELLEVUE AVE

<u>Year</u>	<u>Uses</u>	<u>Source</u>
2006	No Current Listing	Haines Company, Inc.
1970	HOLCOMBE WARNER C	Pacific Telephone Directory
1967	HOLCOMBE WARNER C	R. L. Polk Co.
1962	Holcombe Warner C	Pacific Telephone
1950	WAYNE HARRY I R	The Pacific Telephone & Telegraph Co.
1945	CURSHEN A L MRS R	The Pacific Telephone & Telegraph Co.
1943	RUBIN Barbara r	R. L. Polk & Co.
	RUBIN Abe h	R. L. Polk & Co.

FINDINGS

428 BELLEVUE AVE

<u>Year</u>	<u>Uses</u>	<u>Source</u>
2006	MAPLES Kevin	Haines Company, Inc.
2000	ART GLASS ASIA	Pacific Bell
1996	ART GLASS ASIA	PACIFIC BELL DIRECTORY
1992	ART GLASS ASIA	PACIFIC BELL DIRECTORY
1991	I Art Glass Asia	PACIFIC BELL WHITE PAGES
	I Art James E	PACIFIC BELL WHITE PAGES
	Bigler Roger A	PACIFIC BELL WHITE PAGES
	FRE E Management Corp	PACIFIC BELL WHITE PAGES
1980	Bigler Roger A	Pacific Telephone
1975	HOULIHAN BILL	Pacific Telephone
1970	MENDELL J	Pacific Telephone Directory
	DOWNEY MICHAEL	Pacific Telephone Directory
	FLEISHER DAVID	Pacific Telephone Directory
1967	SCHICK H	R. L. Polk Co.
	DAVIDSON HILLIS E	R. L. Polk Co.
1955	KIRCHNER GEORGE MRS R	The Pacific Telephone & Telegraph Co.
1950	KIRCHNER HELENE C MISS R	The Pacific Telephone & Telegraph Co.
	KIRCHNER GEORGE MRS R	The Pacific Telephone & Telegraph Co.
1943	Kirchner Helene r	R. L. Polk & Co.
	Kirchner Geo USA r	R. L. Polk & Co.
	Kirchner Dorothy r	R. L. Polk & Co.
	Kirchner Dora wid Geo h	R. L. Polk & Co.
1938	KIRCHNER GEO R	Pacific Telephone
1933	KIRCHNER DOROTHY M R	R. L. Polk & Co.
	KIRCHNER FRED E R	R. L. Polk & Co.
	KIRCHNER GEO (DORA) BOAT HSE ATDT OKLD PLAYGROUND DEPT H	R. L. Polk & Co.
	KIRCHNER GEO JR R	R. L. Polk & Co.
	KIRCHNER HELEN C R	R. L. Polk & Co.
1920	KIRCHNER GEO R	R. L. Polk & Co. of California

429 BELLEVUE AVE

<u>Year</u>	<u>Uses</u>	<u>Source</u>
2006	RAMAResana Kellia	Haines Company, Inc.
	SMYLIE MC	Haines Company, Inc.
	VALDEZYvonne	Haines Company, Inc.
2000	201 RAMARES ANA KELLIA	Pacific Bell
	205 SMYLIE M C	Pacific Bell

FINDINGS

<u>Year</u>	<u>Uses</u>	<u>Source</u>
1996	201 RAMARES ANA KELLIA	PACIFIC BELL DIRECTORY
	301 WOLTER MARTINA	PACIFIC BELL DIRECTORY
1992	106 ABDELHARMN SHARAF-ELEDIN NOSUR	PACIFIC BELL DIRECTORY
	201 RAMARES ANA KELLIA	PACIFIC BELL DIRECTORY
	202 VICKREY DAVID	PACIFIC BELL DIRECTORY
	303 CHASE RUSSELL GEO	PACIFIC BELL DIRECTORY
1991	Chase Russell Geo	PACIFIC BELL WHITE PAGES
	Chase S & H & M	PACIFIC BELL WHITE PAGES
	Nam Bo	PACIFIC BELL WHITE PAGES
	Nam Jai M	PACIFIC BELL WHITE PAGES
	Ramares Ana Kellia	PACIFIC BELL WHITE PAGES
	Ramas Geo L	PACIFIC BELL WHITE PAGES
	Vickrey David	PACIFIC BELL WHITE PAGES
1986	Jamie Howlett & Ranney pub relatn	PACIFIC BELL WHITE PAGES
	Mikran Corp	PACIFIC BELL WHITE PAGES
	Ranney Mike	PACIFIC BELL WHITE PAGES
	Shure A	PACIFIC BELL WHITE PAGES
	Shure D	PACIFIC BELL WHITE PAGES
	Whalen Wm	PACIFIC BELL WHITE PAGES
1980	Mandel Suzanne	Pacific Telephone
	Ranney Mike	Pacific Telephone
	Townsend James	Pacific Telephone
1975	LEE RALPHENA	Pacific Telephone
	ABBOTT GRIFF	Pacific Telephone
	BARNETT MARY	Pacific Telephone
1970	BARNETT MARY	Pacific Telephone Directory
	MAHAFFEY MICHAEL R	Pacific Telephone Directory
	MONTE K	Pacific Telephone Directory
	MORIGUCHI NORMAN	Pacific Telephone Directory
	RICH VICTOR	Pacific Telephone Directory
	SAVARD J A	Pacific Telephone Directory
	SCHWEMIN A J	Pacific Telephone Directory
	WILLIAMS ELEONORE	Pacific Telephone Directory
	WILLIAMS GLYNDELL	Pacific Telephone Directory
1967	YAGI TED	Pacific Telephone Directory
	APARTMENTS	R. L. Polk Co.
	RICH VICTOR C	R. L. Polk Co.
	BRUMBELOE HADEN B	R. L. Polk Co.

FINDINGS

<u>Year</u>	<u>Uses</u>	<u>Source</u>
1967	HOMBURG LOTHAR H	R. L. Polk Co.
	SAVARD M J	R. L. Polk Co.
	HEIMY BERTHA MRS	R. L. Polk Co.
	KAYE LILLIAN A MRS	R. L. Polk Co.
	MONTE KENNETH	R. L. Polk Co.
	FARY RICHD C	R. L. Polk Co.
	SCHWEMIN ARNOLD J	R. L. Polk Co.
	STEVENS B L	R. L. Polk Co.
	TAYLOR PATRICIA A	R. L. Polk Co.
	LEARY MURRAY	R. L. Polk Co.
	BARNETT MARY E	R. L. Polk Co.
1962	Biasotti John	Pacific Telephone
	De Martini Loretta I	Pacific Telephone
	Gilbert Vicia E Mrs	Pacific Telephone
	Heffan Howard	Pacific Telephone
	Heimy B	Pacific Telephone
	Kaye Lillian A	Pacific Telephone
	Schwemin A J	Pacific Telephone
	Torrey Roberts D	Pacific Telephone
	Wangsgard Judith	Pacific Telephone
1955	MURPHY M E MRS R	The Pacific Telephone & Telegraph Co.
1950	MURPHY M E MRS R	The Pacific Telephone & Telegraph Co.
1945	MURPHY M MRS R	The Pacific Telephone & Telegraph Co.
1943	ALLEN Lucille E Mrs sten r	R. L. Polk & Co.
	Murphy Archie E r	R. L. Polk & Co.
	MURPHY Mary E wid A W h	R. L. Polk & Co.
	MURPHY Stanley J USA r	R. L. Polk & Co.
1938	MURPHY JOHN M MD	Pacific Telephone
1933	GARIBALDI JAS D H	R. L. Polk & Co.
	MCGUIRE THOS G SLSMN CAL WIRE CLOTH CO H	R. L. Polk & Co.
	SHELVER JOS R (HELEN H) DEPT MGR AETNA LIFE INS CO H	R. L. Polk & Co.
1920	KENNEDY W J R	R. L. Polk & Co. of California

430 BELLEVUE AVE

<u>Year</u>	<u>Uses</u>	<u>Source</u>
1938	HASLEA MONTIE MISS R	Pacific Telephone
1928	a Grace D tchr 01 S R	R.L. Polk and Co of California

FINDINGS

432 BELLEVUE AVE

<u>Year</u>	<u>Uses</u>	<u>Source</u>
2006	HOWSON Ronald	Haines Company, Inc.
1996	LAJOIE TIMOTHY B	PACIFIC BELL DIRECTORY
1992	PLANETCARE GIFT BASKETS	PACIFIC BELL DIRECTORY
	HERSHBERGER V L	PACIFIC BELL DIRECTORY
1991	Hershberger V L	PACIFIC BELL WHITE PAGES
1986	Elster Chas	PACIFIC BELL WHITE PAGES
1980	Howson Ronald F	Pacific Telephone
1970	SHELTON LAWRENCE	Pacific Telephone Directory
1967	NORRIS DAVID M	R. L. Polk Co.
1962	Williams Gertrude R	Pacific Telephone
1955	WILLIAMS GERTRUDE R R	The Pacific Telephone & Telegraph Co.
1950	GOODWIN A H R	The Pacific Telephone & Telegraph Co.
1938	HARBACH W L R	Pacific Telephone
1933	HARBACH WM L MGR MADELINE APTS H	R. L. Polk & Co.
1920	HARBACH W L R	R. L. Polk & Co. of California

433 BELLEVUE AVE

<u>Year</u>	<u>Uses</u>	<u>Source</u>
2008	THE NECTAR	Cole Information Services
	BETTER LIFE TEACHING & COUNSELING	Cole Information Services
2006	DEAMANT a Cda	Haines Company, Inc.
	MARCIAL Robert	Haines Company, Inc.
	SANDERSJ	Haines Company, Inc.
	WHITE Kather Ine E	Haines Company, Inc.
2000	11 SANDERS J	Pacific Bell
1996	1 SNYDER ANDRIAN D	PACIFIC BELL DIRECTORY
1992	3 NOE JEFFREY	PACIFIC BELL DIRECTORY
1991	Cameron Jennifer K	PACIFIC BELL WHITE PAGES
	Jennings David C	PACIFIC BELL WHITE PAGES
	Luster David	PACIFIC BELL WHITE PAGES
	I Luster Harry	PACIFIC BELL WHITE PAGES
	Osborne Leutrell	PACIFIC BELL WHITE PAGES
	Osborne MM	PACIFIC BELL WHITE PAGES
	Simpson Steven O	PACIFIC BELL WHITE PAGES
	Svensson Doug	PACIFIC BELL WHITE PAGES
1986	Anderson A S	PACIFIC BELL WHITE PAGES

FINDINGS

<u>Year</u>	<u>Uses</u>	<u>Source</u>
1986	Anderson AT	PACIFIC BELL WHITE PAGES
	Duncan C a	PACIFIC BELL WHITE PAGES
	Gallagher Jas H	PACIFIC BELL WHITE PAGES
	Gallagher Jim	PACIFIC BELL WHITE PAGES
	Jones Leslie	PACIFIC BELL WHITE PAGES
	Jones Leslie Ann	PACIFIC BELL WHITE PAGES
	Kennedy Satinder	PACIFIC BELL WHITE PAGES
	Oosterbaan Erika	PACIFIC BELL WHITE PAGES
	Ooyman A M	PACIFIC BELL WHITE PAGES
	Ooyman John POBox 2837 Almda	PACIFIC BELL WHITE PAGES
	Opalka J A	PACIFIC BELL WHITE PAGES
	Patterson L	PACIFIC BELL WHITE PAGES
	Riehle E	PACIFIC BELL WHITE PAGES
	Sierra Jos	PACIFIC BELL WHITE PAGES
	Sierra L	PACIFIC BELL WHITE PAGES
1980	Gallagher Jas H	Pacific Telephone
	Kennedy Satinder	Pacific Telephone
	Owens John Ivor	Pacific Telephone
	Rubinstein Arlene J	Pacific Telephone
1975	GALLAGHER JAS H	Pacific Telephone
	JONES GREG S	Pacific Telephone
	KEANE DOUGLAS	Pacific Telephone
	KINMAN P	Pacific Telephone
	LLOYD N	Pacific Telephone
	MASON C L	Pacific Telephone
	COHEN SAM W	Pacific Telephone
	DARR D G	Pacific Telephone
1970	BOWERS DUDLEY H MRS	Pacific Telephone Directory
	GALLAGHER JAS H	Pacific Telephone Directory
	PIEPENBURG JOHN H	Pacific Telephone Directory
	PORTER STERLING JR	Pacific Telephone Directory
	RUTHERFORD GRACE BLACK	Pacific Telephone Directory
	SACRAMENTO GEO C	Pacific Telephone Directory
	THORNBURG DON L	Pacific Telephone Directory
	WAIGH C	Pacific Telephone Directory
	WARREN J	Pacific Telephone Directory
1967	GRAND LAKE APARTMENTS	R. L. Polk Co.
	VACANT	R. L. Polk Co.

FINDINGS

<u>Year</u>	<u>Uses</u>	<u>Source</u>
1967	GILBERT EVELINE K MRS	R. L. Polk Co.
	PIEPEN 8 URG JOHN H	R. L. Polk Co.
	BOWERS DUDLEY H	R. L. Polk Co.
	MORRIS MARIE	R. L. Polk Co.
	GALLAGER JAMES H	R. L. Polk Co.
	VACANT	R. L. Polk Co.
	MERCHANT LULA G	R. L. Polk Co.
	PORTER STERLING JR	R. L. Polk Co.
	BRONSON HELEN	R. L. Polk Co.
	WAIGH CATH	R. L. Polk Co.
1962	Bowers Dudley H Mrs	Pacific Telephone
	Bronson Helen	Pacific Telephone
	Brunetto E	Pacific Telephone
	Coulter Betty B Mrs	Pacific Telephone
	Ferguson Lilian J	Pacific Telephone
	Merchant Lula G Miss r	Pacific Telephone
	Piepenburg John H r	Pacific Telephone
	Sacramento Geo C r	Pacific Telephone
	Stoller John C r	Pacific Telephone
1955	BRUNETTO L D	The Pacific Telephone & Telegraph Co.
	DAHLIN BERNARD C	The Pacific Telephone & Telegraph Co.
	MARCH DONALD A	The Pacific Telephone & Telegraph Co.
	PROTZ EMILY R	The Pacific Telephone & Telegraph Co.
	SACRAMENTO GEO C R	The Pacific Telephone & Telegraph Co.
	STOLLER JOHN C R	The Pacific Telephone & Telegraph Co.
1950	BELL W BENNETT R	The Pacific Telephone & Telegraph Co.
	BOUQUET ALICE E R	The Pacific Telephone & Telegraph Co.
	BRUNS A MRS R	The Pacific Telephone & Telegraph Co.
	CAVIN FAY G R	The Pacific Telephone & Telegraph Co.
	FIGESE B R	The Pacific Telephone & Telegraph Co.
	MERCHANT LULA G MISS R	The Pacific Telephone & Telegraph Co.
	PIEPENBURG JOHN H R	The Pacific Telephone & Telegraph Co.
	PROTZ EMILY R	The Pacific Telephone & Telegraph Co.
	SACRAMENTO GEO C R	The Pacific Telephone & Telegraph Co.
	SCHWINN NAOMA R	The Pacific Telephone & Telegraph Co.
	STOLLER JOHN C R	The Pacific Telephone & Telegraph Co.
1945	BRUNS A MRS R	The Pacific Telephone & Telegraph Co.
	TORR JAMES R	The Pacific Telephone & Telegraph Co.

FINDINGS

<u>Year</u>	<u>Uses</u>	<u>Source</u>
1945	WILSON JAMES E R	The Pacific Telephone & Telegraph Co.
1943	BRUNS Addie B wid J C C h	R. L. Polk & Co.
	Cavin Fay Mrs tchr h	R. L. Polk & Co.
	CHAPMAN John W shipydwkr h	R. L. Polk & Co.
	Fiese Lena E tchr Pub Sch h	R. L. Polk & Co.
	Gernreich Mary D sten h	R. L. Polk & Co.
	GRAND Lake Apartments	R. L. Polk & Co.
	MEHAN C J USN h	R. L. Polk & Co.
	Menihan Mary J tchr Pub Sch h	R. L. Polk & Co.
	Merchant Lulu M h	R. L. Polk & Co.
	Piepenburg Alice H Mrs mgr Grand Lake Apts r	R. L. Polk & Co.
	Piepenburg John H jwlr h	R. L. Polk & Co.
	Price David E adj Individual Underwriting Corp h	R. L. Polk & Co.
	Schwinn Naomi clk h	R. L. Polk & Co.
	Williams Alice M tchr Pub Sch h	R. L. Polk & Co.
1938	MENIHAN M J R	Pacific Telephone
	MERCHANT LULA G MISS R	Pacific Telephone
	O CONNOR MARGARET R	Pacific Telephone
	PAPANDRE R D MRS R	Pacific Telephone
	WILLIAMS ALICE M MISS R	Pacific Telephone
	BENNETT W H R	Pacific Telephone
	BOUQUET ALICE E R	Pacific Telephone
	CAVIN FAY G R	Pacific Telephone
	FARRELL IRENE M R	Pacific Telephone
	FIESE B R	Pacific Telephone
	GERNREICH M D R	Pacific Telephone
1933	FELDMAN BERNARD (BERTHA) GLASS BLOWER R	R. L. Polk & Co.
	FIESE BETH TCHR OKLD PUB SCH H PIEDMONT	R. L. Polk & Co.
	GRAND LAKE APARTMENTS	R. L. Polk & Co.
	BOUQUET ALICE E MRS MGR GRAND LAKE APTS H	R. L. Polk & Co.
	DAVIS DOROTHY D TCHR OKLD PUB SCH H	R. L. Polk & Co.
	DOBSON DOROTHY D H	R. L. Polk & Co.
	MCDUGAL MARION H	R. L. Polk & Co.
	RIGGS HELEN L H	R. L. Polk & Co.

FINDINGS

<u>Year</u>	<u>Uses</u>	<u>Source</u>
1933	VOTAW DELLA A TCHR OKLD PUB SCH H	R. L. Polk & Co.
	WILLIAMS ALICE M TCHR OKLD PUB SCH R	R. L. Polk & Co.
	WILSON ROBT E (CORA) SUPT PAC GREYHOUND LINES H	R. L. Polk & Co.
	WINNIE F E MRS H	R. L. Polk & Co.
1928	Saxe Dorothy D Mrs mgr Grand Lake Apts R	R.L. Polk and Co of California

436 BELLEVUE AVE

<u>Year</u>	<u>Uses</u>	<u>Source</u>
2006	BESTAshlee	Haines Company, Inc.
	EBIDMORTGAGE	Haines Company, Inc.
	NGUYEN William	Haines Company, Inc.
2000	5 ATTIE MARSHA R	Pacific Bell
1996	2 DESIGN BUSINESS FORMS	PACIFIC BELL DIRECTORY
1992	2 YU RONALD	PACIFIC BELL DIRECTORY
	3 TO KITTY	PACIFIC BELL DIRECTORY
1991	Carlson ML	PACIFIC BELL WHITE PAGES
	To Kitty	PACIFIC BELL WHITE PAGES
1986	Carlson M L	PACIFIC BELL WHITE PAGES
	Redpath Bruce	PACIFIC BELL WHITE PAGES
	Schreter Otto & Elsie	PACIFIC BELL WHITE PAGES
1980	Carlson M L	Pacific Telephone
	Lippert Jonathan & Cristiana	Pacific Telephone
	Rocero M	Pacific Telephone
	Swartz Betty Jo	Pacific Telephone
	Yanez Omar J	Pacific Telephone
1975	HANSEN BERIT	Pacific Telephone
1970	ACKBARI FREDRICK	Pacific Telephone Directory
	ENNIS WM	Pacific Telephone Directory
	GOODMAN BOOTH B MRS	Pacific Telephone Directory
	MAHONEY MICHAEL V	Pacific Telephone Directory
1967	APARTMENTS	R. L. Polk Co.
	I SPRINGER GEO	R. L. Polk Co.
	GOODMAN MAY R MRS	R. L. Polk Co.
	MARTIN MYRTLE B MRS	R. L. Polk Co.
	HOEDEL EMMA B MRS	R. L. Polk Co.
	ALEXANDER G	R. L. Polk Co.

FINDINGS

<u>Year</u>	<u>Uses</u>	<u>Source</u>
1967	SILVAR JERRY M	R. L. Polk Co.
1962	Egginton Lucille	Pacific Telephone
	Fitz Gibbon Ann M	Pacific Telephone
	Goodman Booth B Mrs	Pacific Telephone
	Hoedel R O Mrs	Pacific Telephone
	Martin S E Mrs r	Pacific Telephone
	Nelson Edw Alex	Pacific Telephone
	Springer Geo Mrs	Pacific Telephone
1955	GOODMAN BOOTH B	The Pacific Telephone & Telegraph Co.
	MARTIN S E MRS R	The Pacific Telephone & Telegraph Co.
	NELSON EDW ALEX	The Pacific Telephone & Telegraph Co.
	SPRINGER GEO MRS R	The Pacific Telephone & Telegraph Co.
	TANJUATCO M A EXPTR	The Pacific Telephone & Telegraph Co.
	VINSON R B MRS	The Pacific Telephone & Telegraph Co.
	WANTY S M MRS R	The Pacific Telephone & Telegraph Co.
	WOOLL CHARLOTTE R	The Pacific Telephone & Telegraph Co.
1950	BARRY FRED M R	The Pacific Telephone & Telegraph Co.
	BARRY HELEN M R	The Pacific Telephone & Telegraph Co.
	GOODINAN BOOTH B R	The Pacific Telephone & Telegraph Co.
	MARTIN S E MRS R	The Pacific Telephone & Telegraph Co.
	SPRINQALL TED R	The Pacific Telephone & Telegraph Co.
	VINSON R B MRS R	The Pacific Telephone & Telegraph Co.
	WANTY S M MRS R	The Pacific Telephone & Telegraph Co.
	WOOLL CHARLOTTE R	The Pacific Telephone & Telegraph Co.
1945	VINSON R B MRS R	The Pacific Telephone & Telegraph Co.
	WANTY S M MRS R	The Pacific Telephone & Telegraph Co.
	WOOLL CHARLOTTE R	The Pacific Telephone & Telegraph Co.
1943	Bell Gertrude clk S B E r	R. L. Polk & Co.
	Bell Jessica M tchr Pub Sch r	R. L. Polk & Co.
	KENNEDY LOUIS J Blanche County Assessor Court House h	R. L. Polk & Co.
	Madeline Apartments	R. L. Polk & Co.
	Springer Geo J Mary F coml rep PT&TCo h	R. L. Polk & Co.
	SUMMERS Edwin C Eleanor C inspr OPD h	R. L. Polk & Co.
	Vinson Robt B h	R. L. Polk & Co.
	Wanty Florence E wid S M h	R. L. Polk & Co.
	Wooll Charlotte bkpr Childrens Hosp r	R. L. Polk & Co.
1938	SUMMERS ELEANOR C R	Pacific Telephone

FINDINGS

<u>Year</u>	<u>Uses</u>	<u>Source</u>
1938	BELL JESSICA M MISS R	Pacific Telephone
	COIT FRANCES MRS R	Pacific Telephone
	KESSLER RICHARD HOLMES R	Pacific Telephone
	LOOMIS HAROLD H R	Pacific Telephone
	SPRINGER GEO J R	Pacific Telephone
1933	COOK WM M (DAISY) SLSMN H	R. L. Polk & Co.
	IRWIN WM H (LUCILLE) PHYS R329	R. L. Polk & Co.
	LOOMIS HAROLD H (HELEN M) BROKER H	R. L. Polk & Co.
	MONSON F FLETCHER (CLARE C) SLSMN H	R. L. Polk & Co.
	WITTENWYLER HENRY H H	R. L. Polk & Co.
1928	Co Frances K Mrs H	R.L. Polk and Co of California

439 BELLEVUE AVE

<u>Year</u>	<u>Uses</u>	<u>Source</u>
2006	THOMAS Fred R	Haines Company, Inc.
1996	1 PEOPLES Z J	PACIFIC BELL DIRECTORY
1992	1 PEOPLES Z J	PACIFIC BELL DIRECTORY
	2 LEVINKIND S	PACIFIC BELL DIRECTORY
	6 WILSON WILLIAM W	PACIFIC BELL DIRECTORY
1991	Levinkind S	PACIFIC BELL WHITE PAGES
	Levins Auto Supply Co	PACIFIC BELL WHITE PAGES
	Peoples Z J	PACIFIC BELL WHITE PAGES
	Peopody Pollyanna	PACIFIC BELL WHITE PAGES
	Silliman P T	PACIFIC BELL WHITE PAGES
	Sillins Jen	PACIFIC BELL WHITE PAGES
	Siliman Ben	PACIFIC BELL WHITE PAGES
	Sills Billy J	PACIFIC BELL WHITE PAGES
	Sims VP	PACIFIC BELL WHITE PAGES
1986	Gallatin John Mrs	PACIFIC BELL WHITE PAGES
	Mc Kittrick A	PACIFIC BELL WHITE PAGES
	Mc Kittrick M	PACIFIC BELL WHITE PAGES
	Rahal Ali	PACIFIC BELL WHITE PAGES
	Silliman P T	PACIFIC BELL WHITE PAGES
	Sillin H M	PACIFIC BELL WHITE PAGES
	Sillineri Wayne	PACIFIC BELL WHITE PAGES
	Sillman Ben F	PACIFIC BELL WHITE PAGES
	Sillonls J Robt :	PACIFIC BELL WHITE PAGES
	Sims VP	PACIFIC BELL WHITE PAGES

FINDINGS

<u>Year</u>	<u>Uses</u>	<u>Source</u>
1980	Babbino P	Pacific Telephone
	Gallatin John Mrs	Pacific Telephone
	Mc Kittrick A	Pacific Telephone
	Rose Robt	Pacific Telephone
	Silliman P T	Pacific Telephone
	Sims V P	Pacific Telephone
1975	GALLATIN JOHN MRS	Pacific Telephone
	MC KITTRLCK A	Pacific Telephone
1970	DAVIS JOHN W	Pacific Telephone Directory
	GALLATIN JOHN MRS	Pacific Telephone Directory
	GREER H	Pacific Telephone Directory
	HOLLAND A M	Pacific Telephone Directory
	KNUDSON BERGETTA	Pacific Telephone Directory
	PEPLER IRENE U	Pacific Telephone Directory
	RICKMAN RICK	Pacific Telephone Directory
1967	APARTMENTS	R. L. Polk Co.
	I DAVIS JOHN W	R. L. Polk Co.
	HOLLAND A M	R. L. Polk Co.
	GREER HELEN	R. L. Polk Co.
	KNUDSON BERGETTA G MRS	R. L. Polk Co.
	GALLATIN JOHN	R. L. Polk Co.
	PEPLER IRENE U	R. L. Polk Co.
1962	Davis John W r	Pacific Telephone
	Day Amina	Pacific Telephone
	Greer H	Pacific Telephone
	Hecker Elizabeth R	Pacific Telephone
	Pepler Irene U	Pacific Telephone
	Wayne Harry I	Pacific Telephone
1955	BURR ANNA L R	The Pacific Telephone & Telegraph Co.
	DAVIS JOHN W R	The Pacific Telephone & Telegraph Co.
	GREER HELEN R	The Pacific Telephone & Telegraph Co.
	OLIVER MARION F MRS R	The Pacific Telephone & Telegraph Co.
	WAYNE HARRY I	The Pacific Telephone & Telegraph Co.
1950	CAMNPBELL R N R	The Pacific Telephone & Telegraph Co.
	COLLINS GEO T MRS R	The Pacific Telephone & Telegraph Co.
	DAVIS JOHN W R	The Pacific Telephone & Telegraph Co.
	GREER HELEN R	The Pacific Telephone & Telegraph Co.
	HASLEA MONTLE MISS R	The Pacific Telephone & Telegraph Co.

FINDINGS

<u>Year</u>	<u>Uses</u>	<u>Source</u>
1950	OLIVER MARION F MRS R	The Pacific Telephone & Telegraph Co.
	PEPLER IRENE U R	The Pacific Telephone & Telegraph Co.
1945	GROSSMAN A L MRS R	The Pacific Telephone & Telegraph Co.
	GROSSMAN JOSEPH W R	The Pacific Telephone & Telegraph Co.
	HASLEA MONTIE MISS R	The Pacific Telephone & Telegraph Co.
	MULLER ANN M R	The Pacific Telephone & Telegraph Co.
1943	Adamson Frank C Beckie eng h	R. L. Polk & Co.
	Adamson Lottie smstrs r	R. L. Polk & Co.
	Bellevue Apartments	R. L. Polk & Co.
	COLLINS Rose wid G F mgr Bellevue Apts h	R. L. Polk & Co.
	Grossman Jos W r	R. L. Polk & Co.
	Grossman Josephine wid A L h	R. L. Polk & Co.
	Haslea Montle h	R. L. Polk & Co.
	Jacobus Mary K r	R. L. Polk & Co.
	MULLER Annie F Mrs h	R. L. Polk & Co.
	Oliver Minnie G Mrs v pres Oliver Tire & Rubber Co h	R. L. Polk & Co.
	Pepler Irene U h	R. L. Polk & Co.
1938	OLIVER MARION F MRS R	Pacific Telephone
	PEPLER IRENE U R	Pacific Telephone
	ADAMSON F C MRS R	Pacific Telephone
	COLLINS GEO T MRS R	Pacific Telephone
	FREEL O L R	Pacific Telephone
	MULLER ANN M R	Pacific Telephone
1933	BAMBERGER JUSTIN (ESTELLE B) (BAMBERGER & HARTMAN) H	R. L. Polk & Co.
	BELLEVUE APARTMENTS	R. L. Polk & Co.
	FERGUSON IDA M (WID GEO) H	R. L. Polk & Co.
	IDLEMAN PERRY L (GLADYS) AUD	R. L. Polk & Co.
	ALPINE WOOD & SUPPLY CO H	
	LIND ANNA C MRS SLSWN H	R. L. Polk & Co.
	SCOTT ROBT T (IRIS) SLSMN H	R. L. Polk & Co.
	SMITH MAURY F MGR BELLEVUE APTS H	R. L. Polk & Co.

445 BELLEVUE AVE

<u>Year</u>	<u>Uses</u>	<u>Source</u>
2013	JOHN A LUNDIN PSYD	Cole Information Services
	PARKE LESLEY PHD	Cole Information Services
	MULLEN SIDNEY T MFT	Cole Information Services

FINDINGS

<u>Year</u>	<u>Uses</u>	<u>Source</u>
2013	MEYERS ERICA PHD	Cole Information Services
	LANG ESTHER E MFT	Cole Information Services
	HULLEY LAUREL MA	Cole Information Services
	MCCAFFREY PATRICIA MFT	Cole Information Services
	VITEK JAN PHD	Cole Information Services
	SMITH SHARON MARRIAGE FAMILY THERAPI	Cole Information Services
	SMOLOVER MIRIAM MFT	Cole Information Services
	LAWRENCE GLORIA PHD	Cole Information Services
	BARTNER ROBERT M PHD	Cole Information Services
	KIEHN DONALD MS MFT	Cole Information Services
	ST JOHN MATILDA MFT	Cole Information Services
	RUCHLIS JANICE MFT	Cole Information Services
	DAVIDMAN ANN	Cole Information Services
	PHELPS ROSE PANICO MFT	Cole Information Services
	CHAPIN MARGO MFCC	Cole Information Services
	LEVINE JOANNA R LCSW	Cole Information Services
	WALROD STEPHEN PHD	Cole Information Services
	EHRENSAFT DIANE PHD	Cole Information Services
	ECKER BRUCE LMFT	Cole Information Services
	PACIFIC SEMINARS	Cole Information Services
	FAIR SUSAN M PHD	Cole Information Services
	BARNES ANITA LCSW	Cole Information Services
2008	SMITH SHARON MARRIAGE FAMILY THERAPI	Cole Information Services
	ANGELL R CHRISTINE MFCC	Cole Information Services
	LANG ESTHER E MFT	Cole Information Services
	MEYERS ERICA PHD	Cole Information Services
	MULLEN SIDNEY T MFT	Cole Information Services
	BARNES ANITA LCSW	Cole Information Services
	FAIR SUSAN M PHD	Cole Information Services
	PARKE LESLEY PHD	Cole Information Services
	EHRENSAFT DIANE PHPD	Cole Information Services
	JEANINE MAMARY MFCC	Cole Information Services
	GREEN GATE THERAPY & CONSULTING	Cole Information Services
	SWIRSKY DIANE PHD	Cole Information Services
	WALROD STEPHEN PHD	Cole Information Services
	ORMOND HENRY A	Cole Information Services
	MOORE & MOORE ATTORNEYS	Cole Information Services

FINDINGS

<u>Year</u>	<u>Uses</u>	<u>Source</u>
2008	CHAPIN MARGO MFCC	Cole Information Services
	CHRISTY CALLANE	Cole Information Services
	SHIELDS REGINA MFCC	Cole Information Services
	OAKLAND PSYCHOTHERAPY CENTER	Cole Information Services
	ROBERT M BARTNER	Cole Information Services
	DRAGER SUSAN LCSW	Cole Information Services
	MELANIE BELMONT MFCC	Cole Information Services
	DYTCH ALBERT J MFT	Cole Information Services
	KIEHN DONALD MS MFT	Cole Information Services
	GLORIA LAWRENCE PHD	Cole Information Services
2006	BUILDING	Haines Company, Inc.
	ANOLICK KATHY	Haines Company, Inc.
	BARNESANITA	Haines Company, Inc.
	BARTNER ROBERT	Haines Company, Inc.
	M PHD	Haines Company, Inc.
	BELMONT MELANIE	Haines Company, Inc.
	BERNSTEIN BETH	Haines Company, Inc.
	BERNSTEIN BETH	Haines Company, Inc.
	CALAME CHRISTY	Haines Company, Inc.
	CHAPIN MARGO	Haines Company, Inc.
	DAVIDMAN ANN MFT	Haines Company, Inc.
	DAVIS FANIAEATTY	Haines Company, Inc.
	DRAGER SUSAN	Haines Company, Inc.
	DRese Susan	Haines Company, Inc.
	EHRENSAFTDIANE	Haines Company, Inc.
	FAIR SUSAN M PHD	Haines Company, Inc.
	GOKULRAMMFT	Haines Company, Inc.
	KIEHN DONALD MS	Haines Company, Inc.
	LANG ESTHER E	Haines Company, Inc.
	LAWRENCE GLORIA	Haines Company, Inc.
	MEYERS ERICA PHD	Haines Company, Inc.
	MONTGMRY	Haines Company, Inc.
	ELIZABETH MFT	Haines Company, Inc.
	MOORE & MOORE	Haines Company, Inc.
	ATTYS	Haines Company, Inc.
	MOORE & MOORE	Haines Company, Inc.
	ATTYS	Haines Company, Inc.
	MOORE HOWARD JR	Haines Company, Inc.

FINDINGS

<u>Year</u>	<u>Uses</u>	<u>Source</u>
2006	MULLEN SIDNEY T	Haines Company, Inc.
	ORMONDHENRYA	Haines Company, Inc.
	PHD MFCC	Haines Company, Inc.
	PAC SEMINARS	Haines Company, Inc.
	PARKE LESLEYA	Haines Company, Inc.
	SAINTJOHN	Haines Company, Inc.
	MATILDA MA	Haines Company, Inc.
	SHIELDS REGINA	Haines Company, Inc.
	SMITH SHARON F	Haines Company, Inc.
	MSW MFCC	Haines Company, Inc.
	STJOHN MATILDA	Haines Company, Inc.
	SWIRSKYDIANE	Haines Company, Inc.
	WALROD STEPHEN	Haines Company, Inc.
2000	MOORE & MOORE	Pacific Bell
	MOORE & MOORE	Pacific Bell
	LANG ESTHER E MFT	Pacific Bell
	1 MAMARY JEANINE MFCC	Pacific Bell
	100 WALROD STEPHEN PHD	Pacific Bell
	100 SWIRSKY DIANE PHD	Pacific Bell
	100 SHIELDS REGINA MFCC	Pacific Bell
	101 BELMONT MELANIE MFCC	Pacific Bell
	103 ANGELL R CHRISTINE MFCC	Pacific Bell
	104 CHAPIN MARGO MFCC	Pacific Bell
	201 DRAGER SUSAN LCSW	Pacific Bell
	201 MEYERS ERICA PHD	Pacific Bell
	201 KIEHN DONALD MS MFCC	Pacific Bell
	201 SMITH SHARON F MSW MFCC	Pacific Bell
	203 MENDENHALL KRISTEN PHD	Pacific Bell
	203 CAVE KATHLEEN	Pacific Bell
	203 GOKUL RAM MFCC	Pacific Bell
	302 LAWRENCE GLORIA PHD	Pacific Bell
	302 PARKE LESLEY PHD	Pacific Bell
	303 MIDDLETON JOANNE PHD	Pacific Bell
	303 MULLEN SIDNEY T MFCC	Pacific Bell
	304 ORMOND HENRY A	Pacific Bell
	101C BARNES ANITA LCSW	Pacific Bell
1996	201 MEYERS ERICA PHD	PACIFIC BELL DIRECTORY
	201 MCCAFFREY PATRICIA MFCC	PACIFIC BELL DIRECTORY

FINDINGS

<u>Year</u>	<u>Uses</u>	<u>Source</u>
1996	201 SMITH SHARON F MSW MFCC	PACIFIC BELL DIRECTORY
	203 MENDENHALL KRISTEN PHD	PACIFIC BELL DIRECTORY
	203 GOKUL RAM MFCC	PACIFIC BELL DIRECTORY
	302 LAWRENCE GLORIA PHD	PACIFIC BELL DIRECTORY
	302 PARKE LESLEY A PHD	PACIFIC BELL DIRECTORY
	303 MIDDLETON JOANNE PHD	PACIFIC BELL DIRECTORY
	303 MULLEN SIDNEY T MFCC	PACIFIC BELL DIRECTORY
	304 COFFY MARILYN A	PACIFIC BELL DIRECTORY
	304 ORMOND HENRY A	PACIFIC BELL DIRECTORY
	MOORE & MOORE	PACIFIC BELL DIRECTORY
	KELLER EILEEN PHD	PACIFIC BELL DIRECTORY
	LANG ESTHER E MFCC	PACIFIC BELL DIRECTORY
	1 MAMARY JEANINE MFCC	PACIFIC BELL DIRECTORY
	100 WALROD STEPHEN PHD	PACIFIC BELL DIRECTORY
	100 SWIRSKY DIANE PHD	PACIFIC BELL DIRECTORY
	100 SHIELDS REGINA MFCC	PACIFIC BELL DIRECTORY
	103 ANGELL R CHRISTINE MFCC	PACIFIC BELL DIRECTORY
	103 MURPHY MEREDITH J MFCC	PACIFIC BELL DIRECTORY
	104 CHAPIN MARGO MFCC	PACIFIC BELL DIRECTORY
	201 DRAGER SUSAN LCSW	PACIFIC BELL DIRECTORY
1992	MOORE & MOORE	PACIFIC BELL DIRECTORY
	PRICE PAMELA Y	PACIFIC BELL DIRECTORY
	ALDERSON TOM	PACIFIC BELL DIRECTORY
	SHIELDS REGINA MFCC	PACIFIC BELL DIRECTORY
	KELLER EILEEN PHD	PACIFIC BELL DIRECTORY
	LANG ESTHER E	PACIFIC BELL DIRECTORY
	MULLEN SIDNEY T MA	PACIFIC BELL DIRECTORY
	1 TROTTER A CHINITA PHD	PACIFIC BELL DIRECTORY
	100 BJORNSON SHARON L MFCC	PACIFIC BELL DIRECTORY
	100 WALROD STEPHEN PHD	PACIFIC BELL DIRECTORY
	100 LUNDBERG MARILYN LCSW	PACIFIC BELL DIRECTORY
	101 DRAGER SUSAN LCSW	PACIFIC BELL DIRECTORY
	103 SMITH MICHAEL H DR	PACIFIC BELL DIRECTORY
	103 ANGELL R CHRISTINE MFCC	PACIFIC BELL DIRECTORY
	103 MURPHY MEREDITH J MFCC	PACIFIC BELL DIRECTORY
	103 EMPLOYEE HEALTH SERVICE E A P	PACIFIC BELL DIRECTORY
	104 MIDDLETON JOANNE PHD	PACIFIC BELL DIRECTORY
	104 WING ERNEST & ASSOCIATES	PACIFIC BELL DIRECTORY

FINDINGS

<u>Year</u>	<u>Uses</u>	<u>Source</u>
1992	104 NIELSEN SARAH NEWBERN MFCC	PACIFIC BELL DIRECTORY
	201 MEYERS ERICA PHD	PACIFIC BELL DIRECTORY
	201 MCCAFFREY PATRICIA MFCC	PACIFIC BELL DIRECTORY
	201 SMITH-FLANNES ASSOCIATES	PACIFIC BELL DIRECTORY
	201 SMITH SHARON F MSW MFCC	PACIFIC BELL DIRECTORY
	201 FLANNES STEVEN PHD	PACIFIC BELL DIRECTORY
	203 KENNEDY GENE J MFCC	PACIFIC BELL DIRECTORY
	203 LOWE LINDA MFCC	PACIFIC BELL DIRECTORY
	203 BERKE MARC MFCC	PACIFIC BELL DIRECTORY
1991	302 LAWRENCE GLORIA PHD	PACIFIC BELL DIRECTORY
	Alderson Tom	PACIFIC BELL WHITE PAGES
	Flannes Steven Ph D	PACIFIC BELL WHITE PAGES
	FLAN N IGAN CARE E R & BUS IN E S S S E RVICE S Almda	PACIFIC BELL WHITE PAGES
	Flannigan LJ	PACIFIC BELL WHITE PAGES
	Flannigan M	PACIFIC BELL WHITE PAGES
	Flannigan Thos E	PACIFIC BELL WHITE PAGES
	Gildersleeve A Ph D	PACIFIC BELL WHITE PAGES
	Gildersleeve Cicille	PACIFIC BELL WHITE PAGES
	Hodson D	PACIFIC BELL WHITE PAGES
	Hodson Lisa	PACIFIC BELL WHITE PAGES
	Hodson T	PACIFIC BELL WHITE PAGES
	Honigman Amy L Ph D Psychological Assistant	PACIFIC BELL WHITE PAGES
	Keller Eileen Ph D licensed psychologist	PACIFIC BELL WHITE PAGES
	Kennedy Gene JMFCC	PACIFIC BELL WHITE PAGES
	Kirschman Ellen Ph D	PACIFIC BELL WHITE PAGES
	Kirschner Lori	PACIFIC BELL WHITE PAGES
	Kirschner M	PACIFIC BELL WHITE PAGES
	Kirschner Mitchell	PACIFIC BELL WHITE PAGES
	Kleiner Karin MA MFCC	PACIFIC BELL WHITE PAGES
	Lang Esther E MFCC	PACIFIC BELL WHITE PAGES
	Lowe Linda MFCC	PACIFIC BELL WHITE PAGES
	Lundberg Marilyn LCS W	PACIFIC BELL WHITE PAGES
	Meyers Erica Ph D	PACIFIC BELL WHITE PAGES
	MOORE HOW ARD JR atty	PACIFIC BELL WHITE PAGES
	MOORE JAN E BON D atty	PACIFIC BELL WHITE PAGES
	MOORE & MOORE attys	PACIFIC BELL WHITE PAGES
	Moore Mrs E	PACIFIC BELL WHITE PAGES

FINDINGS

<u>Year</u>	<u>Uses</u>	<u>Source</u>
1991	Murphy Meredith J MFCC	PACIFIC BELL WHITE PAGES
	Murphy Michael	PACIFIC BELL WHITE PAGES
	Newbern Sarah MFCC	PACIFIC BELL WHITE PAGES
	Oakland Psychotherapy Center	PACIFIC BELL WHITE PAGES
	Oakland Public Library	PACIFIC BELL WHITE PAGES
	Smith Flannes Associates	PACIFIC BELL WHITE PAGES
	Smith Michael H DR	PACIFIC BELL WHITE PAGES
	Smith Sharon F MS W MFCC	PACIFIC BELL WHITE PAGES
	Smith Sharon F MS W MFCC	PACIFIC BELL WHITE PAGES
	Smith Sharon J Ph D	PACIFIC BELL WHITE PAGES
	Wing Ernest & Associates	PACIFIC BELL WHITE PAGES
	Angell R Christine MFCC	PACIFIC BELL WHITE PAGES
	Bay Area Consultation & Psychotherapy Center	PACIFIC BELL WHITE PAGES
	B ornson Sharon L MFCC	PACIFIC BELL WHITE PAGES
	B orseth BP	PACIFIC BELL WHITE PAGES
	Butler Bruce M Investigations	PACIFIC BELL WHITE PAGES
	Butler C	PACIFIC BELL WHITE PAGES
	Butler C	PACIFIC BELL WHITE PAGES
	Butler C	PACIFIC BELL WHITE PAGES
	Butler C	PACIFIC BELL WHITE PAGES
	Cogburn Maria MA	PACIFIC BELL WHITE PAGES
	Drager Susan LCS W	PACIFIC BELL WHITE PAGES
	Drages Tony J	PACIFIC BELL WHITE PAGES
	Dragge Allen	PACIFIC BELL WHITE PAGES
	Farol The	PACIFIC BELL WHITE PAGES
	Flannes Steven Ph D	PACIFIC BELL WHITE PAGES
	Wing Ernest N	PACIFIC BELL WHITE PAGES
	Oic	PACIFIC BELL WHITE PAGES
	Zemmo Laine	PACIFIC BELL WHITE PAGES
1986	Alderson Tom	PACIFIC BELL WHITE PAGES
	Blackmen & Brodzinsky Associates	PACIFIC BELL WHITE PAGES
	Butler Bruce M Investigations	PACIFIC BELL WHITE PAGES
	Caid James structri engnr	PACIFIC BELL WHITE PAGES
	Caid Jas S	PACIFIC BELL WHITE PAGES
	Cats Pajamas Software	PACIFIC BELL WHITE PAGES
	Catskill C	PACIFIC BELL WHITE PAGES
	Child Guidance Clinic The	PACIFIC BELL WHITE PAGES
	Office	PACIFIC BELL WHITE PAGES

FINDINGS

<u>Year</u>	<u>Uses</u>	<u>Source</u>
1986	Collins C	PACIFIC BELL WHITE PAGES
	Glover William C m FCC	PACIFIC BELL WHITE PAGES
	Haynes Harvey & Associates	PACIFIC BELL WHITE PAGES
	Heeney Associates	PACIFIC BELL WHITE PAGES
	Heesacker Robt E	PACIFIC BELL WHITE PAGES
	Kardon Joshua E structrl engnr	PACIFIC BELL WHITE PAGES
	Keller Eileen Ph D	PACIFIC BELL WHITE PAGES
	Keller L Eileen Ph D licensed psychologist	PACIFIC BELL WHITE PAGES
	King Morgan atty	PACIFIC BELL WHITE PAGES
	King Morgan D	PACIFIC BELL WHITE PAGES
	Kirschman Ellen LCS W Ph D	PACIFIC BELL WHITE PAGES
	Kleiner Karin Jungery MFCC	PACIFIC BELL WHITE PAGES
	Kleiner Karin Ma MFCC	PACIFIC BELL WHITE PAGES
	Lang Esther E MFCC	PACIFIC BELL WHITE PAGES
	Lang FS	PACIFIC BELL WHITE PAGES
	Lawrence Sarah Larrene atty	PACIFIC BELL WHITE PAGES
	Life Work	PACIFIC BELL WHITE PAGES
	Lowe Linda MFCC	PACIFIC BELL WHITE PAGES
	Milwid Beth ph D	PACIFIC BELL WHITE PAGES
	MIS S ION HOME HE ALTH S E RVICE S	PACIFIC BELL WHITE PAGES
	MOORE HOW ARD JR atty i	PACIFIC BELL WHITE PAGES
	MOORE JAN E BON D atty	PACIFIC BELL WHITE PAGES
	MOORE & MOORE attys	PACIFIC BELL WHITE PAGES
	Oakland Psychotherapy Center	PACIFIC BELL WHITE PAGES
	Oakland Public Library	PACIFIC BELL WHITE PAGES
	Thomas Constance A atty	PACIFIC BELL WHITE PAGES
	Wing Ernest & Associates	PACIFIC BELL WHITE PAGES
	Wing Ernest N	PACIFIC BELL WHITE PAGES
1980	Fleischman Robt W	Pacific Telephone
	Fox S	Pacific Telephone
	Harband Howard	Pacific Telephone
	Manchester K M	Pacific Telephone
	Mc Clain Richard	Pacific Telephone
	Ruel Ku Yates & Associates archts	Pacific Telephone
	Sprogis V E	Pacific Telephone
	Wharton Blake R	Pacific Telephone
1975	HARMON G	Pacific Telephone
	LOPEZ AT	Pacific Telephone

FINDINGS

<u>Year</u>	<u>Uses</u>	<u>Source</u>
1975	PL ILON FRED L	Pacific Telephone
	COTTEN HENRY G	Pacific Telephone
	FOX S	Pacific Telephone
	FRISBEE B	Pacific Telephone
1970	ADAMS IRVING N MRS	Pacific Telephone Directory
	DOHRMANN MOLLIE MRS	Pacific Telephone Directory
	ELLIS ROBT C	Pacific Telephone Directory
	FOX S	Pacific Telephone Directory
	FRISBEE B	Pacific Telephone Directory
	HAESLOOP EVELYN	Pacific Telephone Directory
	OAKLAND TIMES	Pacific Telephone Directory
	OAKLAND TIMES	Pacific Telephone Directory
	REIHING I M MRS	Pacific Telephone Directory
	SHIELDS CHAS E	Pacific Telephone Directory
	WALKER DONNA JEAN	Pacific Telephone Directory
	WIEBE GORDON D	Pacific Telephone Directory
1967	U S AUDIO COPY CORP DICTATING SYSTEMS	R. L. Polk Co.
	KNOX JESSE L	R. L. Polk Co.
	WAGNER MAE MRS	R. L. Polk Co.
	REIHING IRENE M MRS	R. L. Polk Co.
	WILNER MORRIS L	R. L. Polk Co.
	ADAMS VIOLET L MRS	R. L. Polk Co.
	BRUELL ERNESTINA L MRS	R. L. Polk Co.
	SELAYA EMILY C	R. L. Polk Co.
	DOHRMAN MOLLIE S MRS	R. L. Polk Co.
	VACANT	R. L. Polk Co.
	CARLSON ELIZ S MRS	R. L. Polk Co.
	ALEXANDER JOAN	R. L. Polk Co.
	BROWN ELIZ L MRS	R. L. Polk Co.
	HAESLOOP DETMAR P	R. L. Polk Co.
1962	Adams Irving N Mrs	Pacific Telephone
	Audograph Inc	Pacific Telephone
	Carash Maurice Mrs	Pacific Telephone
	Dohrmann Mollie Mrs	Pacific Telephone
	Gray Audograph	Pacific Telephone
	Haesloop Detmar	Pacific Telephone
	Haesloop Evelyn	Pacific Telephone

FINDINGS

<u>Year</u>	<u>Uses</u>	<u>Source</u>
1962	Johnson W B Dr	Pacific Telephone
	King Mabel D	Pacific Telephone
	Maddocks M H Ben	Pacific Telephone
	Reihing I M Mrs	Pacific Telephone
	Stuart Belle L Mrs	Pacific Telephone
	Sutherland Reta L	Pacific Telephone
	Thomason L W	Pacific Telephone
	Wagner M L	Pacific Telephone
	Wilner Morris Mrs	Pacific Telephone
	Young Thos	Pacific Telephone
1955	AUDOGRAPH INC	The Pacific Telephone & Telegraph Co.
	BOYDEN SYLVIA E R	The Pacific Telephone & Telegraph Co.
	COOPER EVELYN M	The Pacific Telephone & Telegraph Co.
	DOHRMANN MOLLIE MRS	The Pacific Telephone & Telegraph Co.
	HAESLOOP DETMAR	The Pacific Telephone & Telegraph Co.
	HAESLOOP EVELYN	The Pacific Telephone & Telegraph Co.
	MASILANG PETER	The Pacific Telephone & Telegraph Co.
	RADANOVICH EVELYN	The Pacific Telephone & Telegraph Co.
	RAHLVES EDNA B	The Pacific Telephone & Telegraph Co.
	STROUT D L	The Pacific Telephone & Telegraph Co.
	SUTHERLAND RETA L	The Pacific Telephone & Telegraph Co.
	THOMASON L W	The Pacific Telephone & Telegraph Co.
	TRACY R P R	The Pacific Telephone & Telegraph Co.
	WOLFF MAXINE	The Pacific Telephone & Telegraph Co.
1950	BLESSING C D R	The Pacific Telephone & Telegraph Co.
	BOYDEN SYLVIA E R	The Pacific Telephone & Telegraph Co.
	BA OWN MARIE C R	The Pacific Telephone & Telegraph Co.
	FORISICHI MARIO J R	The Pacific Telephone & Telegraph Co.
	GOVAN WIN L R	The Pacific Telephone & Telegraph Co.
	LOGAN C A R	The Pacific Telephone & Telegraph Co.
	MAGWILI DONEY R	The Pacific Telephone & Telegraph Co.
	MC MASTER HELEN MRS R	The Pacific Telephone & Telegraph Co.
	MC MASTER R G RL AST	The Pacific Telephone & Telegraph Co.
	ONCAL J E R	The Pacific Telephone & Telegraph Co.
	TRACY R P R	The Pacific Telephone & Telegraph Co.
	WRIGHT ALLEN OWEN R	The Pacific Telephone & Telegraph Co.
1945	ZENTNER HENRY MRS R	The Pacific Telephone & Telegraph Co.
	BRECHEISEN B I MRS R	The Pacific Telephone & Telegraph Co.

FINDINGS

<u>Year</u>	<u>Uses</u>	<u>Source</u>
1945	BRECK SAM R	The Pacific Telephone & Telegraph Co.
	LOGAN C A R	The Pacific Telephone & Telegraph Co.
	MCLEAN A C R	The Pacific Telephone & Telegraph Co.
	MCLOUGHLIN FANNY R	The Pacific Telephone & Telegraph Co.
	WILSON LAURA M MRS R	The Pacific Telephone & Telegraph Co.
1943	Boyden Sylvia E r	R. L. Polk & Co.
	Breazeala Mary Mrs h	R. L. Polk & Co.
	Brecheisen Mary P nurse Dr Jas A Campbell Dentists r	R. L. Polk & Co.
	Brecheisen Rosa Mrs r	R. L. Polk & Co.
	Formichi Chas formn MRRCo r	R. L. Polk & Co.
	Formichi Mario J h	R. L. Polk & Co.
	Govan Wm L Margt E h	R. L. Polk & Co.
	Jewell Robt Celia shipydwkr h	R. L. Polk & Co.
	Logan Chester A Bonnie B h	R. L. Polk & Co.
	Mc Loughlin Fanny h	R. L. Polk & Co.
	ONEAL Donald E emp NSB r	R. L. Polk & Co.
	ONEAL JOSHUA E Velma Credit Mgr John Breuner Co h	R. L. Polk & Co.
	OSBORN Edna H ofc sec Cal Spring Garden Show r	R. L. Polk & Co.
	OSBORN Russell W Mrs h	R. L. Polk & Co.
	Sanborn Danl h	R. L. Polk & Co.
	Sanborn Marilyn P Mrs clk r	R. L. Polk & Co.
	WAGNER Josephine R Mrs apt mgr h	R. L. Polk & Co.
	Wilson Laura wid G R h	R. L. Polk & Co.
	Zentner Henry Rosie liquor h	R. L. Polk & Co.
1938	WOLFE HENRY G R	Pacific Telephone
	ZENTNER HENRY MRS R	Pacific Telephone
	ALEJAN GEORGE R	Pacific Telephone
	BURKE WILLIAM V R	Pacific Telephone
	GOVAN WM L R	Pacific Telephone
	HEMPLE G A SR R	Pacific Telephone
	LOGAN C A R	Pacific Telephone
	NISBET RICHARD K R	Pacific Telephone
	NISBET ROBERT J R	Pacific Telephone
	ONEAL J E R	Pacific Telephone
	OSBORN RUSSELL W MRS R	Pacific Telephone
	WARMINGTON J C R	Pacific Telephone
1933	BUNNELL JOSEPHINE MRS H	R. L. Polk & Co.

FINDINGS

<u>Year</u>	<u>Uses</u>	<u>Source</u>
1933	COTTON BESSIE E SEC CENTRAL NATL BANK H	R. L. Polk & Co.
	ELLIS J C MRS DEMONSTRATOR R	R. L. Polk & Co.
	FAROL APARTMENTS	R. L. Polk & Co.
	FAROL CHAS MGR FAROL APTS H	R. L. Polk & Co.
	GOVAN WM L (MARGT E) H	R. L. Polk & Co.
	GRAY JUNE TCHR OKLD PUB SCH H	R. L. Polk & Co.
	HEADLAND SIDNEY H H	R. L. Polk & Co.
	LOGAN CHESTER A (BONNIE B) SLSMN H	R. L. Polk & Co.
	MAY NELLIE W CLK H	R. L. Polk & Co.
	O NEAL J E H	R. L. Polk & Co.
	O NEAL JOSHUA E CREDIT MGR JOHN BREUNER CO R	R. L. Polk & Co.
	SHOEMAKER SUE E H	R. L. Polk & Co.
	VAN SANDER GLADYS MRS H	R. L. Polk & Co.
	ZENTNER HENRY (ROSIE) PRES A GALLI FRUIT CO H	R. L. Polk & Co.
1928	av Sherwood v pres Perfection Nuts Inc R	R.L. Polk and Co of California
	H Lewis A H	R.L. Polk and Co of California
	Phone Harry E Alice W H	R.L. Polk and Co of California

461 BELLEVUE AVE

<u>Year</u>	<u>Uses</u>	<u>Source</u>
2006	EDWARDS Winona	Haines Company, Inc.
	WILLIAMSCharles H a+6	Haines Company, Inc.
2000	26 BIANCO JAMES	Pacific Bell
1992	26 BERLINER FRANK W	PACIFIC BELL DIRECTORY
	27 COLLIN EMMONS	PACIFIC BELL DIRECTORY
	36 FARBER MICHAEL	PACIFIC BELL DIRECTORY
1986	AS APServices	PACIFIC BELL WHITE PAGES
	Attorney Service And Process Inc	PACIFIC BELL WHITE PAGES
	Attorneys For Justice No Charge To Calling Party	PACIFIC BELL WHITE PAGES
	Hodge Richard	PACIFIC BELL WHITE PAGES
	Jones Alfred C	PACIFIC BELL WHITE PAGES
	Larsen A	PACIFIC BELL WHITE PAGES
1980	Camateros Spyros	Pacific Telephone
	Neufville M	Pacific Telephone
	Smith R M	Pacific Telephone
	Swift John	Pacific Telephone

FINDINGS

<u>Year</u>	<u>Uses</u>	<u>Source</u>
1980	Tom L	Pacific Telephone
1975	MIKSITS HG	Pacific Telephone
1970	CHAUVIN JACK R	Pacific Telephone Directory
	FORRISTAL JOHN J	Pacific Telephone Directory
	MCCRORY JOHN D	Pacific Telephone Directory
	ROBERTS EDWIN B	Pacific Telephone Directory
	WILKINSON JACK E	Pacific Telephone Directory
1967	HILL MANOR APARTMENTS	R. L. Polk Co.
	GORDON GENE MRS	R. L. Polk Co.
	CAMPODONICO ETHEL G MRS	R. L. Polk Co.
	KOLARICH RUDD	R. L. Polk Co.
	GRISWOLD J ALIDA MRS	R. L. Polk Co.
	HEALD WILTON S	R. L. Polk Co.
	JONES DAVID C	R. L. Polk Co.
1962	Griswold Lee S	Pacific Telephone
	Leigh Louise	Pacific Telephone
	Stutfield Chas M	Pacific Telephone
1955	GRISWOLD WILLARD R	The Pacific Telephone & Telegraph Co.
	HOXIE GEO L MRS R	The Pacific Telephone & Telegraph Co.
	NEVIN E V	The Pacific Telephone & Telegraph Co.
	PATTERSON H S R	The Pacific Telephone & Telegraph Co.
	RICHARDSON FRED B MRS	The Pacific Telephone & Telegraph Co.
	RICHARDSON P D MRS R	The Pacific Telephone & Telegraph Co.
1950	EDDIE JAMES R	The Pacific Telephone & Telegraph Co.
	GOODE C N R	The Pacific Telephone & Telegraph Co.
	GRISWOLD WILLARD R R	The Pacific Telephone & Telegraph Co.
	HOXIE GEO L MRS R	The Pacific Telephone & Telegraph Co.
	PATTERSON H S R	The Pacific Telephone & Telegraph Co.
	RICHARDSON P D MRS R	The Pacific Telephone & Telegraph Co.
1945	ALEXANDER ARCHIBALD A MRS R	The Pacific Telephone & Telegraph Co.
	AMBROSE VERNON G R	The Pacific Telephone & Telegraph Co.
	EDDIE JAMES R	The Pacific Telephone & Telegraph Co.
	GOODE C N R	The Pacific Telephone & Telegraph Co.
	RAMAGE ARTHUR MRS R	The Pacific Telephone & Telegraph Co.
	STONE W I R	The Pacific Telephone & Telegraph Co.
1943	Harris Lily G phys	R. L. Polk & Co.
	Hill Manor Apartments	R. L. Polk & Co.
	HOWARD Benton Emily forester US Dept of Agri h	R. L. Polk & Co.

FINDINGS

<u>Year</u>	<u>Uses</u>	<u>Source</u>
1943	Humphreys Celia wid Ray r	R. L. Polk & Co.
	Ramage Verona wid Arth h	R. L. Polk & Co.
	Stone Wm I Millie h	R. L. Polk & Co.
	Stone Wm I jr USA r	R. L. Polk & Co.
	Bryson Jacqueline phys	R. L. Polk & Co.
	Curry Preston E Rose W h	R. L. Polk & Co.
	Goode Chas N porter MW & Co h	R. L. Polk & Co.
1938	ALLEN THEODORE E R	Pacific Telephone
	GILLIG CHESTER H R	Pacific Telephone
	GYLE A B R	Pacific Telephone
	LAPP J F R	Pacific Telephone
	SCHULTZ ARTHUR J R	Pacific Telephone
	SILVERMAN SIEGFRIED R	Pacific Telephone
1933	WALDEN MARION TCHR ALA PUB SCH R	R. L. Polk & Co.

463 BELLEVUE AVE

<u>Year</u>	<u>Uses</u>	<u>Source</u>
1943	Minyard Tex slsmn r	R. L. Polk & Co.
	EDWARDS Frances clk r	R. L. Polk & Co.
	Dunham Barbara sten r	R. L. Polk & Co.
	DOUGHERTY Jos slsmn r	R. L. Polk & Co.
	Young Roy G Lola lbrmn h	R. L. Polk & Co.

465 BELLEVUE AVE

<u>Year</u>	<u>Uses</u>	<u>Source</u>
2000	ADAMS JOAN C	Pacific Bell
	1 FIENBERG BRUCE	Pacific Bell
	21 BARTON G STOCKBURGER	Pacific Bell
	22 GOLDBERG AVRUM	Pacific Bell
	24 VYDRA DAVID	Pacific Bell
	31 PASKEVICH H	Pacific Bell
1996	5 BALDARAMOS LEN	PACIFIC BELL DIRECTORY
	21 SMITH LORI R	PACIFIC BELL DIRECTORY
	23 BECKER B	PACIFIC BELL DIRECTORY
1992	5 ZONENCHIN HAIM & JODY	PACIFIC BELL DIRECTORY
	22 LASKO JAY	PACIFIC BELL DIRECTORY
	23 BECKER B	PACIFIC BELL DIRECTORY
	32 CEA S & J	PACIFIC BELL DIRECTORY

FINDINGS

<u>Year</u>	<u>Uses</u>	<u>Source</u>
1992	35 MINO FRANK	PACIFIC BELL DIRECTORY
1991	Becker B	PACIFIC BELL WHITE PAGES
	Lynn Maurice & Susan	PACIFIC BELL WHITE PAGES
	Lynn Mike	PACIFIC BELL WHITE PAGES
	Lynn P	PACIFIC BELL WHITE PAGES
	Lynn Patricia	PACIFIC BELL WHITE PAGES
	Lynn R Almda	PACIFIC BELL WHITE PAGES
	Mino Frank	PACIFIC BELL WHITE PAGES
	Rosciszewski Lucien T	PACIFIC BELL WHITE PAGES
	Wing Stephen	PACIFIC BELL WHITE PAGES
1986	Becker B	PACIFIC BELL WHITE PAGES
	Curtis Marilyn	PACIFIC BELL WHITE PAGES
	Edmands A R	PACIFIC BELL WHITE PAGES
	Edmunds Gillette	PACIFIC BELL WHITE PAGES
	Harrigan Connie	PACIFIC BELL WHITE PAGES
	Harrigan H J	PACIFIC BELL WHITE PAGES
	Koyle Frederick T	PACIFIC BELL WHITE PAGES
	Mandt Marleen	PACIFIC BELL WHITE PAGES
	MAN DYS JE W E LE RS	PACIFIC BELL WHITE PAGES
	Minute Tape International Corp	PACIFIC BELL WHITE PAGES
	Minyard Roma E	PACIFIC BELL WHITE PAGES
	Raphael Miles & Debbie	PACIFIC BELL WHITE PAGES
	Roberts W	PACIFIC BELL WHITE PAGES
	Rosomoff Peter	PACIFIC BELL WHITE PAGES
1980	Dunster K P	Pacific Telephone
	Holland Johnnie L	Pacific Telephone
	Johnson P A	Pacific Telephone
	Maceachen L	Pacific Telephone
1975	CABRAL A B	Pacific Telephone
1970	ANCHETA JOE	Pacific Telephone Directory
	ESPINOSA NICK V	Pacific Telephone Directory
	GALLAGHER GEO A DR	Pacific Telephone Directory
	HIRASHIMA R G	Pacific Telephone Directory
	MAYES ROBT E	Pacific Telephone Directory
	WIEDERSPAN KENNETH A	Pacific Telephone Directory
1967	APARTMENTS	R. L. Polk Co.
	LINDSEY ZORA H MPS	R. L. Polk Co.
	YUDKOFKY LOUIS	R. L. Polk Co.

FINDINGS

<u>Year</u>	<u>Uses</u>	<u>Source</u>
1967	ROACH BESSIE M	R. L. Polk Co.
	MEREL PAUL	R. L. Polk Co.
	GALLAGHER GEO	R. L. Polk Co.
	SUMMERS ROBT	R. L. Polk Co.
	ULWELLING T MICHL	R. L. Polk Co.
	BEESON J FRED	R. L. Polk Co.
	KELLY CECELIA MRS	R. L. Polk Co.
	ROBINSON ALICE D MRS	R. L. Polk Co.
	TRUDEAU ELIZ L MRS	R. L. Polk Co.
	VACANT	R. L. Polk Co.
	WOOD SUSAN	R. L. Polk Co.
	VACANT	R. L. Polk Co.
	BROWN CHARLES W	R. L. Polk Co.
	VACANT	R. L. Polk Co.
1962	Bercovich Virginia F	Pacific Telephone
	Campodonico Ethel Mrs	Pacific Telephone
	Carlson Joseph A	Pacific Telephone
	Glassford M E	Pacific Telephone
	Judson Louis	Pacific Telephone
	Mc Murran Helen M	Pacific Telephone
	Robinson Alice Downing Mrs	Pacific Telephone
	Roper Myrtle Frank	Pacific Telephone
	Rowe Byron E	Pacific Telephone
	Rowe Nellie G	Pacific Telephone
	Summers Beulah P	Pacific Telephone
	Trudeau Elizabeth C	Pacific Telephone
1955	Yudkofsky Louis	Pacific Telephone
	CHEIM HARRIE	The Pacific Telephone & Telegraph Co.
	COHN LILLIAN S	The Pacific Telephone & Telegraph Co.
	FOLTZ RUTH MRS	The Pacific Telephone & Telegraph Co.
	HAYS BERTHA R	The Pacific Telephone & Telegraph Co.
	HILL COURT APARTMENTS	The Pacific Telephone & Telegraph Co.
	KILBURN ELIZABETH B	The Pacific Telephone & Telegraph Co.
	LERCARA LENORE	The Pacific Telephone & Telegraph Co.
	LUBIN ROSE L	The Pacific Telephone & Telegraph Co.
	MCCALL BERTHA HAYS R	The Pacific Telephone & Telegraph Co.
	PAPE W F	The Pacific Telephone & Telegraph Co.
	PAXSON SUMNER	The Pacific Telephone & Telegraph Co.

FINDINGS

<u>Year</u>	<u>Uses</u>	<u>Source</u>
1955	ROPER MYRTLE	The Pacific Telephone & Telegraph Co.
	TILTON F T MRS R	The Pacific Telephone & Telegraph Co.
	WAGNER GEO J MRS	The Pacific Telephone & Telegraph Co.
1950	ANDERSON JEANNETTE C R	The Pacific Telephone & Telegraph Co.
	CARLSON JOSEPH A R	The Pacific Telephone & Telegraph Co.
	LIVINGSTON WINIFRED MRS R	The Pacific Telephone & Telegraph Co.
	MC CALL BERTHA HAYS E	The Pacific Telephone & Telegraph Co.
	NOLL LELA R	The Pacific Telephone & Telegraph Co.
	PAXSON ESTHER M R	The Pacific Telephone & Telegraph Co.
	PERRY LEROY R	The Pacific Telephone & Telegraph Co.
	PRATT VIRGAINIA R VMRS	The Pacific Telephone & Telegraph Co.
	SEAGRAVE W H MRS R	The Pacific Telephone & Telegraph Co.
	TILTON F T MRS R	The Pacific Telephone & Telegraph Co.
	TUCKER WARREN R	The Pacific Telephone & Telegraph Co.
	WILLIAMS PON J R	The Pacific Telephone & Telegraph Co.
1945	CALVIN HENRIETTA W MRS R	The Pacific Telephone & Telegraph Co.
	LARRAIN CHAS A MRS R	The Pacific Telephone & Telegraph Co.
	PAXSON ESTHER M R	The Pacific Telephone & Telegraph Co.
	PERRY LEROY R	The Pacific Telephone & Telegraph Co.
	TILTON F T MRS R	The Pacific Telephone & Telegraph Co.
	TILTON PAUL C LT R	The Pacific Telephone & Telegraph Co.
	WALTZ GRACE	The Pacific Telephone & Telegraph Co.
1943	ALLEN Liston O Althea T lawyer h	R. L. Polk & Co.
	ANDERSON Janett h	R. L. Polk & Co.
	Calvin Henrietta W Mrs h	R. L. Polk & Co.
	Carlson Jos A Belle H genl agt Northwestern Mut Life Ins Co h	R. L. Polk & Co.
	CLARK Anna L Mrs h	R. L. Polk & Co.
	CLARK Marian coordinator Okld Bd of Educ r	R. L. Polk & Co.
	Hillscourt Apartment	R. L. Polk & Co.
	Livingston Winifred Mrs r	R. L. Polk & Co.
	Merkle M G Mrs r	R. L. Polk & Co.
	Miller Lucius S carrier Okld PO h	R. L. Polk & Co.
	Mims L C r	R. L. Polk & Co.
	Morris Rosa fctywkr r	R. L. Polk & Co.
	Owen Corine wid M W h	R. L. Polk & Co.
	PARKER Chas C Velma shipydwr h	R. L. Polk & Co.
	Perry Leroy Bessie USA h	R. L. Polk & Co.

FINDINGS

<u>Year</u>	<u>Uses</u>	<u>Source</u>
1943	Pratt Virginia R wid L H mgr Hill Manor Apts and Hillscourt Apts h	R. L. Polk & Co.
	Rosson Dora r	R. L. Polk & Co.
	Steinhart Lois L h	R. L. Polk & Co.
	Teasdel Jennie wid Harry h	R. L. Polk & Co.
	Tilton Adelaide wid F T h	R. L. Polk & Co.
	Williams D J Jean USA h	R. L. Polk & Co.
	Williams Jean r	R. L. Polk & Co.
1938	BROWN ROBERT W R	Pacific Telephone
	BRUNJE HELEN MRS R	Pacific Telephone
	CALVIN HENRIETTA W MRS R	Pacific Telephone
	CARLSON JOSEPH A R	Pacific Telephone
	DRAKE R E MRS R	Pacific Telephone
	HORGAN JAMES H R	Pacific Telephone
	LOVERIDGE SALLIE M R	Pacific Telephone
	NOONAN MYLES F MRS R	Pacific Telephone
	OWENS CORINNE MRS R	Pacific Telephone
	SMITH ALICE D MISS R	Pacific Telephone
	TEASDEL JENNIE ANGEL R	Pacific Telephone
	WALTHALL E B	Pacific Telephone
	WEST WARREN A R	Pacific Telephone
	WHITE L M R	Pacific Telephone
	WISEMAN ERMIN R	Pacific Telephone
	WURTS M L MRS R	Pacific Telephone
1933	SAWYER R W (ETHEL) SLSMN BURROUGHS ADDING MACHINE CO R	R. L. Polk & Co.
	WISEMAN ALEDA TCHR OKLD PUB SCH R	R. L. Polk & Co.
	WISEMAN ERMIN TCHR OKLD PUB SCH R	R. L. Polk & Co.
1928	sior Philip W v pres Ralph N Brodie Co H	R.L. Polk and Co of California
	H Clarence janito R	R.L. Polk and Co of California

491 BELLEVUE AVE

<u>Year</u>	<u>Uses</u>	<u>Source</u>
2000	RUZICH CHRISTIAN T	Pacific Bell
1980	Nakamura Yoshi	Pacific Telephone
1970	FERENCIK K	Pacific Telephone Directory
	PRIB GAIL	Pacific Telephone Directory
1967	BEAME ELIZ	R. L. Polk Co.

FINDINGS

<u>Year</u>	<u>Uses</u>	<u>Source</u>
1962	Nieponice Oscar	Pacific Telephone

493 BELLEVUE AVE

<u>Year</u>	<u>Uses</u>	<u>Source</u>
2000	BEAULIEU TAMMY	Pacific Bell
	BEAULIEU TAMMY	Pacific Bell
1991	Yeung Richard	PACIFIC BELL WHITE PAGES
1975	ANDERSON C W	Pacific Telephone
1970	ALIFANO ALLAN	Pacific Telephone Directory
1967	NO RETURN	R. L. Polk Co.
1962	Beardsley Chas P	Pacific Telephone
1955	EDWARDS FRANCES R	The Pacific Telephone & Telegraph Co.
	HUGHES WM MRS	The Pacific Telephone & Telegraph Co.
	SOLLENDER FLORA C R	The Pacific Telephone & Telegraph Co.
1950	SOLLENDER FLORA C R	The Pacific Telephone & Telegraph Co.
	EDWARDS FRANCES R	The Pacific Telephone & Telegraph Co.
	MORKEN JEAN M R	The Pacific Telephone & Telegraph Co.
1945	EDWARDS FRANCES R	The Pacific Telephone & Telegraph Co.
	MINYARD F D R	The Pacific Telephone & Telegraph Co.
	YOUNG ROY G R	The Pacific Telephone & Telegraph Co.
1943	Sollender Flora Mrs tchr Pub Sch r	R. L. Polk & Co.
1938	BRIDGMAN C R	Pacific Telephone
1920	GROSS GEO E R	R. L. Polk & Co. of California

513 BELLEVUE AVE

<u>Year</u>	<u>Uses</u>	<u>Source</u>
1920	GIBBS CAMILLA H R	R. L. Polk & Co. of California

525 BELLEVUE AVE

<u>Year</u>	<u>Uses</u>	<u>Source</u>
2013	TOWNER PETER	Cole Information Services
	BELLEVUE CLUB THE	Cole Information Services
	ROSES SKIN CARE	Cole Information Services
	MAGIC PRINCESS	Cole Information Services
2008	STEIN WEBBER MARY MFT	Cole Information Services
	BELLEVUE CLUB	Cole Information Services
2006	BELLEVUECLUB	Haines Company, Inc.
	STEIN WEBBER	Haines Company, Inc.
	MARY FMT	Haines Company, Inc.

FINDINGS

<u>Year</u>	<u>Uses</u>	<u>Source</u>
2006	STEIN WEBBER	Haines Company, Inc.
	MARY MFT	Haines Company, Inc.
2000	BELLEVUE CLUB THE	Pacific Bell
1996	BELLEVUE CLUB THE	PACIFIC BELL DIRECTORY
	DINA S COIFFURES & SKIN CARE CENTER	PACIFIC BELL DIRECTORY
1992	WOMENS ATHLETIC CLUB INC	PACIFIC BELL DIRECTORY
	DINA S COIFFURES & SKIN CARE CENTER	PACIFIC BELL DIRECTORY
	301 CAMPBELL P F	PACIFIC BELL DIRECTORY
	306 EWER HOWARD	PACIFIC BELL DIRECTORY
1991	Campbell Herbert R Mrs	PACIFIC BELL WHITE PAGES
	Ewer Howard	PACIFIC BELL WHITE PAGES
	Ewer M	PACIFIC BELL WHITE PAGES
1986	Campbell Herbert R & Phoebe F	PACIFIC BELL WHITE PAGES
	Preisker CL Mrs	PACIFIC BELL WHITE PAGES
	Preisler B	PACIFIC BELL WHITE PAGES
	Riley Bertha	PACIFIC BELL WHITE PAGES
	Womens Athletic Club inc	PACIFIC BELL WHITE PAGES
1980	Campbell Herbert R & Phoebe F	Pacific Telephone
	Griswold Lee S Mrs	Pacific Telephone
	Norton Gertrude May	Pacific Telephone
	Preisker C L Mrs	Pacific Telephone
	Riley Bertha	Pacific Telephone
	Womens Athletic Club Inc	Pacific Telephone
1975	NORTON GERTRUDE MAY	Pacific Telephone
1970	GRISWOLD LEE S MRS	Pacific Telephone Directory
	HUTCHINSON ELY MRS	Pacific Telephone Directory
	NORTON GERTRUDE MAY	Pacific Telephone Directory
	NORTON MARCELLINE V	Pacific Telephone Directory
	WOMENS ATHLETIC CLUB INC	Pacific Telephone Directory
1967	0 TIS EVALINE T MRS	R. L. Polk Co.
	PLANK ETHEL	R. L. Polk Co.
	WOMENS ATHLETIC CLUB	R. L. Polk Co.
	HUTCHISON FLORENCE G MRS	R. L. Polk Co.
1962	Otis Edwin M Mrs	Pacific Telephone
	Norton Marcelline V	Pacific Telephone
	Norton Gertrude May	Pacific Telephone
	Womens Athletic Club Inc	Pacific Telephone

FINDINGS

<u>Year</u>	<u>Uses</u>	<u>Source</u>
1950	WOMENS ATHLETIC CLUB INC	The Pacific Telephone & Telegraph Co.
1943	Womens Athletic Club Mrs Irene Moffett mgr	R. L. Polk & Co.
1938	GREENLEE F S MRS R	Pacific Telephone
	JONES MARIE F MRS R	Pacific Telephone
	ROYER J ELLIOTT MRS R	Pacific Telephone
	WATSON R D MRS R	Pacific Telephone
	WOMENS ATHLETIC CLUB INC	Pacific Telephone
1933	WOMEN S ATHLETIC CLUB	R. L. Polk & Co.

534 BELLEVUE AVE

<u>Year</u>	<u>Uses</u>	<u>Source</u>
1962	Lakeside Catering & Concessions Co	Pacific Telephone

535 BELLEVUE AVE

<u>Year</u>	<u>Uses</u>	<u>Source</u>
2008	MARTIN GARRISON PRODUCTIONS INC	Cole Information Services
2006	APARTMENTS	Haines Company, Inc.
	HAMMARSTROM	Haines Company, Inc.
	Johanna	Haines Company, Inc.
	HICKS Damlei	Haines Company, Inc.
	NAMUCHE Victor	Haines Company, Inc.
	PHANG Chun	Haines Company, Inc.
	RAMSEY Ismail	Haines Company, Inc.
2000	6 COAVARRUBIAS VICTORIA	Pacific Bell
	10 HALLER JONI	Pacific Bell
	19 UMOJA SAFIYA	Pacific Bell
	20 RUNHAM B	Pacific Bell
	21 RO KWANG T	Pacific Bell
	3 CROSS ALAN A	Pacific Bell
	4 HAMMARSTROM JOHANNA	Pacific Bell
1996	4 HAMMARSTROM JOHANNA	PACIFIC BELL DIRECTORY
1992	8 HAMMARSTROM JOHANNA	PACIFIC BELL DIRECTORY
	9 HOLLAND P M	PACIFIC BELL DIRECTORY
	10 SJOBERG L	PACIFIC BELL DIRECTORY
	15 STASSEVITCH ERIC	PACIFIC BELL DIRECTORY
	16 ENGBERG C	PACIFIC BELL DIRECTORY
	18 DAVIS LLOYD J	PACIFIC BELL DIRECTORY
1991	Brusher M P	PACIFIC BELL WHITE PAGES

FINDINGS

<u>Year</u>	<u>Uses</u>	<u>Source</u>
1991	Davis Lloyd J	PACIFIC BELL WHITE PAGES
	Engberg C	PACIFIC BELL WHITE PAGES
	Hammarstrom Johanna	PACIFIC BELL WHITE PAGES
	Holland PM	PACIFIC BELL WHITE PAGES
	Holland Patti Jo & Martin	PACIFIC BELL WHITE PAGES
	Landre P	PACIFIC BELL WHITE PAGES
	Landreaux M	PACIFIC BELL WHITE PAGES
	Stassevitch Eric	PACIFIC BELL WHITE PAGES
	Stasulis Steve & Kathleen	PACIFIC BELL WHITE PAGES
1986	Brusher M P	PACIFIC BELL WHITE PAGES
	Corwin Gerald E	PACIFIC BELL WHITE PAGES
	Corwin J	PACIFIC BELL WHITE PAGES
	Davis Lloyd J	PACIFIC BELL WHITE PAGES
	Engberg C	PACIFIC BELL WHITE PAGES
	Foucek Sharon M	PACIFIC BELL WHITE PAGES
	Fouch F	PACIFIC BELL WHITE PAGES
	Hall Thomas	PACIFIC BELL WHITE PAGES
	Hammarstrom Johanna	PACIFIC BELL WHITE PAGES
	Hamme John B	PACIFIC BELL WHITE PAGES
	I Landre P	PACIFIC BELL WHITE PAGES
	Nathan Jeanette	PACIFIC BELL WHITE PAGES
	Petitdemange Dawn Y	PACIFIC BELL WHITE PAGES
	Petite B	PACIFIC BELL WHITE PAGES
	Smith A	PACIFIC BELL WHITE PAGES
	Stassevitch Eric	PACIFIC BELL WHITE PAGES
	Stassevitch J	PACIFIC BELL WHITE PAGES
	Wapniarski Bogdan	PACIFIC BELL WHITE PAGES
1980	Brusher M P	Pacific Telephone
	Chambers May E	Pacific Telephone
	Cohen Simon G Cantor	Pacific Telephone
	Davis Lloyd J	Pacific Telephone
	Gintz S H	Pacific Telephone
	Hammarstrom Johanna	Pacific Telephone
	Loeserman M	Pacific Telephone
	Malynn Loretta	Pacific Telephone
	Morrison Morris	Pacific Telephone
	Nathan Jeanette	Pacific Telephone
	Smith A	Pacific Telephone

FINDINGS

<u>Year</u>	<u>Uses</u>	<u>Source</u>
1980	Warner L M	Pacific Telephone
1975	BRUSHER M P	Pacific Telephone
	CHAMBERS MAY E	Pacific Telephone
	DOYLE CLARE	Pacific Telephone
	HAMMARSTROM JOHANNA	Pacific Telephone
	HELD CLINTON B MRS	Pacific Telephone
	LOESERMAN M	Pacific Telephone
	MALYNN LORETTA	Pacific Telephone
	MITTELSTANIT OLVA	Pacific Telephone
	POMEROY WM E	Pacific Telephone
1970	ARCHER A	Pacific Telephone Directory
	AYERS E TOWNSEND	Pacific Telephone Directory
	BRUSHER M P	Pacific Telephone Directory
	BURRIS E	Pacific Telephone Directory
	CHAMBERS MAY E	Pacific Telephone Directory
	DOWELL A	Pacific Telephone Directory
	DOYLE CLARE	Pacific Telephone Directory
	HEID CLINTON B MRS	Pacific Telephone Directory
	MALYNN LORETTA	Pacific Telephone Directory
	MITTELSTADT ELVA	Pacific Telephone Directory
	NATHAN JEANETTE MISS	Pacific Telephone Directory
	POMEROY WM E	Pacific Telephone Directory
	SMITH A	Pacific Telephone Directory
	TOEPKE EDWIN H	Pacific Telephone Directory
	WANN WILBUR L DR	Pacific Telephone Directory
1967	JACKSON ARMS APTS	R. L. Polk Co.
	POMEROY WM E	R. L. Polk Co.
	DOWELL ANNETTE	R. L. Polk Co.
	SIMONS EVELYN M MRS	R. L. Polk Co.
	PARTELLO JOAN L MRS	R. L. Polk Co.
	KRATH MARGIT E MRS	R. L. Polk Co.
	HEID HAZEL O MRS	R. L. Polk Co.
	ROBERTS DONALD	R. L. Polk Co.
	BURRIS ELIZ U	R. L. Polk Co.
	VONLING G S	R. L. Polk Co.
	WANN WILBUR L	R. L. Polk Co.
	BRUSHER MARY P	R. L. Polk Co.
	MAHAKIAN MILDRED W MRS	R. L. Polk Co.

FINDINGS

<u>Year</u>	<u>Uses</u>	<u>Source</u>
1967	CARLY FLORENCE	R. L. Polk Co.
	TOEPKE EDWIN H	R. L. Polk Co.
	MALYNN LORETT	R. L. Polk Co.
	OSBORNE C G	R. L. Polk Co.
	CHAMBERS MAY E	R. L. Polk Co.
	NATHAN JEANETTE	R. L. Polk Co.
	DOYLE CLARE A MRS	R. L. Polk Co.
1962	Brusher M P r	Pacific Telephone
	Burris E	Pacific Telephone
	Butler C E Mrs	Pacific Telephone
	Chambers May E r	Pacific Telephone
	Dowell Hannah K	Pacific Telephone
	Heid Clinton B Mrs	Pacific Telephone
	Krath Margit Mrs	Pacific Telephone
	Malynn Loretta r	Pacific Telephone
	Mann Wm G	Pacific Telephone
	Miesse Barbara L	Pacific Telephone
	Nathan Jeanette Miss	Pacific Telephone
	Partello Joan L	Pacific Telephone
	Pomeroy Wm E	Pacific Telephone
	Ray M W Mrs r	Pacific Telephone
	Wann Wilbur L Dr r	Pacific Telephone
	Welch Margaret	Pacific Telephone
1955	BRUSHER M P R	The Pacific Telephone & Telegraph Co.
	CHAMBERS MAY E R	The Pacific Telephone & Telegraph Co.
	COURTNEY ROBT D	The Pacific Telephone & Telegraph Co.
	DIMARTINO THOS	The Pacific Telephone & Telegraph Co.
	DOWELL HANNAH K	The Pacific Telephone & Telegraph Co.
	EVANS ELIZABETH T	The Pacific Telephone & Telegraph Co.
	FOSTER ROBT L	The Pacific Telephone & Telegraph Co.
	GROSS GEO E MRS	The Pacific Telephone & Telegraph Co.
	HECOX HELEN	The Pacific Telephone & Telegraph Co.
	KEMMERER E L	The Pacific Telephone & Telegraph Co.
	LYTLE AMIE	The Pacific Telephone & Telegraph Co.
	SLINGERLAND R N MRS R	The Pacific Telephone & Telegraph Co.
1950	WOOD ANNAH L	The Pacific Telephone & Telegraph Co.
	YORK ALFRED R R	The Pacific Telephone & Telegraph Co.
	BEATTY JEANCETTE R	The Pacific Telephone & Telegraph Co.

FINDINGS

<u>Year</u>	<u>Uses</u>	<u>Source</u>
1950	CHAMBERS MARLIN R	The Pacific Telephone & Telegraph Co.
	CUNEO ROSE A R	The Pacific Telephone & Telegraph Co.
	DALL PETER R	The Pacific Telephone & Telegraph Co.
	EHLER EVELYN J R	The Pacific Telephone & Telegraph Co.
	FOLSOM JANE R	The Pacific Telephone & Telegraph Co.
	FUNK R W R	The Pacific Telephone & Telegraph Co.
	GRAY SYDNEY R	The Pacific Telephone & Telegraph Co.
	GROSS GEO E MRS R	The Pacific Telephone & Telegraph Co.
	HANSON WM PERE R	The Pacific Telephone & Telegraph Co.
	MALYNN LORETTA R	The Pacific Telephone & Telegraph Co.
	RALIES MARY FOX R	The Pacific Telephone & Telegraph Co.
	RAY M W MRS R	The Pacific Telephone & Telegraph Co.
	REMPSEN H C R	The Pacific Telephone & Telegraph Co.
	SARTORI H J R	The Pacific Telephone & Telegraph Co.
	WANN WILBUR L OR R	The Pacific Telephone & Telegraph Co.
	WILLEY EMILY C R	The Pacific Telephone & Telegraph Co.
	YORK ALFRED R R	The Pacific Telephone & Telegraph Co.
1945	BRUSHER M P R	The Pacific Telephone & Telegraph Co.
	CRAWFORD IDA L R	The Pacific Telephone & Telegraph Co.
	SARTORI H J R	The Pacific Telephone & Telegraph Co.
	UTZ VIRGINIA DARE PHYSOTHRPY OFC	The Pacific Telephone & Telegraph Co.
1943	Andrus Ralph M Bertha L h	R. L. Polk & Co.
	Beach Saml r	R. L. Polk & Co.
	Boyle E N Mrs mgr Jackson Arms Apts h	R. L. Polk & Co.
	Brusher Mary P h	R. L. Polk & Co.
	Crandley W J Mrs h	R. L. Polk & Co.
	Crawford Ida L librn Pub Sch r	R. L. Polk & Co.
	Emerson Lee h	R. L. Polk & Co.
	Gray Henry Mrs h	R. L. Polk & Co.
	Gray Sydney Lorraine NSB h	R. L. Polk & Co.
	GROSS Geo E h	R. L. Polk & Co.
	High Leslie H Ila M h	R. L. Polk & Co.
	Jackson Arins Apartments	R. L. Polk & Co.
	James Beth sten Dewey & Almy Chem Co h	R. L. Polk & Co.
	James Ruth clk h	R. L. Polk & Co.
	Malynn Loretta V asst sec Oakland Fed Sav & Loan Assn h	R. L. Polk & Co.
	Polk Raphael J Rofena B h	R. L. Polk & Co.

FINDINGS

<u>Year</u>	<u>Uses</u>	<u>Source</u>
1943	Polk Rofena B Mrs tchr Pub Sch r	R. L. Polk & Co.
	Remsen Hazel C tchr Pub Sch h	R. L. Polk & Co.
	SMITH Anna D h	R. L. Polk & Co.
	Thompson S John h	R. L. Polk & Co.
	Wann Wilbur L dentist h	R. L. Polk & Co.
	Murtha Winifred tchr Pub Sch h	R. L. Polk & Co.
1938	ANDRUS R M R	Pacific Telephone
	BRUSHER M P R	Pacific Telephone
	CAIRE D MISS R	Pacific Telephone
	CRANDLEY W J MRS R	Pacific Telephone
	CRAWFORD IDA L R	Pacific Telephone
	GRAY HENRY MRS R	Pacific Telephone
	MALYNN LORETTA R	Pacific Telephone
	MCGURRIN FRANK E MRS R	Pacific Telephone
	MURTHA WINIFRED MISS R	Pacific Telephone
	POLK R J R	Pacific Telephone
	REMSEN H C R	Pacific Telephone
	SARTORI H J R	Pacific Telephone
	SELWOOD W GORDON R	Pacific Telephone
	SHOEMAKER SUE E MISS R	Pacific Telephone
	THAYER HAZEL G MRS R	Pacific Telephone
	THOMSON CATHERINE MRS R	Pacific Telephone
1933	DEXTER HENRY C DRFTSMN COUNTY SURV R	R. L. Polk & Co.
	GRUER ELMER W X-RAY LABTY	R. L. Polk & Co.
	LEONARD JACK CLK R	R. L. Polk & Co.
	MUNRO CHAS M SLSMN STEPHENSON LYDECKER & CO R	R. L. Polk & Co.
	REMSEN HAZEL C TCHR OKLD PUB SCH R	R. L. Polk & Co.
	WARNER J W ADJUSTER FIRE COMPANIES ADJUSTMENT BUREAU INC	R. L. Polk & Co.
	WESTER LUCILE TCHR OKLD PUB SCH R	R. L. Polk & Co.
1928	Cusick Robt H Annie mgr Jackson Arms Apts H	R.L. Polk and Co of California
	Kulbers Allene sten Jackson Furn Co R	R.L. Polk and Co of California

FINDINGS

539 BELLEVUE AVE

<u>Year</u>	<u>Uses</u>	<u>Source</u>
1975	DAVIS LLOYD J	Pacific Telephone

552 BELLEVUE AVE

<u>Year</u>	<u>Uses</u>	<u>Source</u>
2013	CITY OF OAKLAND	Cole Information Services
2000	CYGNUS RESEARCH & EDUCATIONS	Pacific Bell

553 BELLEVUE AVE

<u>Year</u>	<u>Uses</u>	<u>Source</u>
2006	OAKLDCTYPKREC	Haines Company, Inc.

558 BELLEVUE AVE

<u>Year</u>	<u>Uses</u>	<u>Source</u>
2013	JUNIOR CENTER OF ART & SCIENCE	Cole Information Services
2008	JUNIOR CENTER	Cole Information Services
2006	JUNIORCENTEROF ART&SCIENCE	Haines Company, Inc. Haines Company, Inc.
2000	JUNIOR CENTER OF ART & SCIENCE	Pacific Bell
1996	JUNIOR CENTER OF ART & SCIENCE	PACIFIC BELL DIRECTORY
1980	Welch Catering Co	Pacific Telephone
1975	CHILDREN S FAIRYLAND FAIRYLAND-CHILDREN S FAIRYLAND FAIRYLAND PARTY RESERVATIONS	Pacific Telephone Pacific Telephone Pacific Telephone
1970	FAIRYLAND PARTY RESERVATIONS LAKESIDE CATERING & CONCESSIONS CO CHILDREN S FAIRYLAND FAIRYLAND CHILDREN S FAIRYLAND	Pacific Telephone Directory Pacific Telephone Directory Pacific Telephone Directory Pacific Telephone Directory
1967	LAKESIDE CATERING CO	R. L. Polk Co.

565 BELLEVUE AVE

<u>Year</u>	<u>Uses</u>	<u>Source</u>
2013	HARMONY CENTER FOR THE JOYFUL SPIRIT PARK BELLEVUE TOWER CONDOMINIUM APAR	Cole Information Services Cole Information Services
2008	ARTISAN FUNDING GROUP PEDERSEN PEDERSEN ARCHITECT INTERIOR DRIVER GRACE	Cole Information Services Cole Information Services Cole Information Services

FINDINGS

<u>Year</u>	<u>Uses</u>	<u>Source</u>
2008	DT PUBLISHING LLC	Cole Information Services
	GERALD D BELCHICK PHD	Cole Information Services
	CUISINETC	Cole Information Services
	PARK BELLEVUE TOWER	Cole Information Services
	6 T S REAL ESTATE INVESTMENTS	Cole Information Services
	WHAT MILLIONAIRES SPEND THEIR MONEY	Cole Information Services
	IONI ENTERPRISE	Cole Information Services
	HARMONY CENTER FOR THE JOYFUL SPIRIT	Cole Information Services
2006	B POSITIVE	Cole Information Services
	ISLES Adrian	Haines Company, Inc.
	JACKSON Louise	Haines Company, Inc.
	JAEGER Ruth	Haines Company, Inc.
	e JOHNSONM	Haines Company, Inc.
	a JOLLEY Janiel	Haines Company, Inc.
	KELLYDRIVER	Haines Company, Inc.
	Grace	Haines Company, Inc.
	o KERSCHBERG	Haines Company, Inc.
	KIM Jong	Haines Company, Inc.
	KIMJONG WON	Haines Company, Inc.
	KLEIN Henry	Haines Company, Inc.
	e KUNKLERJanice	Haines Company, Inc.
	s LEE Eugene	Haines Company, Inc.
	LEUNGSSa	Haines Company, Inc.
	LEWIS Elizabeth	Haines Company, Inc.
	o LLOYD Karen	Haines Company, Inc.
	s LOETTERLE Francis	Haines Company, Inc.
	s LUNDBERG Peter	Haines Company, Inc.
	LUNDBERG Peter	Haines Company, Inc.
	LY PHUN Muol	Haines Company, Inc.
	MAK Richard	Haines Company, Inc.
	e MANNERS Paul	Haines Company, Inc.
	a MEANSW	Haines Company, Inc.
	MESSINEO Robert R	Haines Company, Inc.
	MONROEMJ	Haines Company, Inc.
	MORRIS Robert	Haines Company, Inc.
	MULLIN Ronald	Haines Company, Inc.
	NEUMAYER Dan	Haines Company, Inc.

FINDINGS

<u>Year</u>	<u>Uses</u>	<u>Source</u>
2006	s NICKS Johnny	Haines Company, Inc.
	o OLDHAM Elaine	Haines Company, Inc.
	OTTE Jan	Haines Company, Inc.
	o PADILLA Stanley	Haines Company, Inc.
	PARK BELLEVUE	Haines Company, Inc.
	PARK BELLEVUE APTS	Haines Company, Inc.
	e AHMANN Nancy	Haines Company, Inc.
	ALBERS M	Haines Company, Inc.
	AVERY Clarence	Haines Company, Inc.
	BAILEY Bill	Haines Company, Inc.
	BALKISSOON	Haines Company, Inc.
	Gloria W	Haines Company, Inc.
	o BANKS P	Haines Company, Inc.
	BARREIRO Anthony	Haines Company, Inc.
	e BEARDSLEY	Haines Company, Inc.
	Michael	Haines Company, Inc.
	BEKEARTJudy	Haines Company, Inc.
	e BELCHICK Gerald	Haines Company, Inc.
	BIRELYJohn H	Haines Company, Inc.
	BJORSTROM Mark	Haines Company, Inc.
	BLACKSETH KWm	Haines Company, Inc.
	BROWN Buzz	Haines Company, Inc.
	OBRYANTCalvin	Haines Company, Inc.
	BULLER Joseph	Haines Company, Inc.
	BURROWS Steven	Haines Company, Inc.
	CALDWELL	Haines Company, Inc.
	Kenneth	Haines Company, Inc.
	CASTLE	Haines Company, Inc.
	Rosamond	Haines Company, Inc.
	CHAN Stephen	Haines Company, Inc.
	e CLEMES David	Haines Company, Inc.
	COHEN James	Haines Company, Inc.
	e COLEMAN L	Haines Company, Inc.
	COSTA Harry	Haines Company, Inc.
	CRABTREEPaul	Haines Company, Inc.
	CULBERTSON Jeff	Haines Company, Inc.
	DANKER David	Haines Company, Inc.
	DAVIS Richard	Haines Company, Inc.

FINDINGS

<u>Year</u>	<u>Uses</u>	<u>Source</u>
2006	DEMCHAK Teresa	Haines Company, Inc.
	DOBBS William	Haines Company, Inc.
	ENG Shannon	Haines Company, Inc.
	FIELDER Mary	Haines Company, Inc.
	FISCHERCathy	Haines Company, Inc.
	FITZPATRICK	Haines Company, Inc.
	Benjamin	Haines Company, Inc.
	e FLEISCHER Robb	Haines Company, Inc.
	FLOREYJJames	Haines Company, Inc.
	FOSTER Scot	Haines Company, Inc.
	GELFENBEYN	Haines Company, Inc.
	GIBSON Glenna	Haines Company, Inc.
	GIRARD John	Haines Company, Inc.
	GRAVES Ernest K	Haines Company, Inc.
	GREENE Chas W	Haines Company, Inc.
	GREENFIELD	Haines Company, Inc.
	Joshua	Haines Company, Inc.
	e GRIFFEN Chades	Haines Company, Inc.
	GROVE Brian	Haines Company, Inc.
	GUZMAN Margarta	Haines Company, Inc.
	HARMONYCT FOR	Haines Company, Inc.
	THEJYFULSPRT	Haines Company, Inc.
	e HELLERAdam	Haines Company, Inc.
	HINKSONAvis	Haines Company, Inc.
	HOLLY Daphne	Haines Company, Inc.
	HOROWITZ Martin	Haines Company, Inc.
	HURTY David	Haines Company, Inc.
	HUTCHINSON	Haines Company, Inc.
	Suzanne	Haines Company, Inc.
2000	2407 NEUMAYER DAN	Pacific Bell
	2503 GUZMAN MARGARITA CHAN	Pacific Bell
	PARK BELLEVUE TOWER CONDOMINIUM APARTMENTS	Pacific Bell
	702 MESSINEO ROBERT R	Pacific Bell
	705 STRADFORD LESLEE	Pacific Bell
	801 HALL HADLEY DALE	Pacific Bell
	806 HURST CHARLES P	Pacific Bell
	807 GREEN MARK	Pacific Bell
	905 SANDERS S	Pacific Bell

FINDINGS

<u>Year</u>	<u>Uses</u>	<u>Source</u>
2000	906 D MINOR & ASSOCIATES	Pacific Bell
	1006 WINTHROP A	Pacific Bell
	1401 ROTHLING CHRISTA	Pacific Bell
	1403 LUNDBERG PETER	Pacific Bell
	1403 LUNDBERG PETER	Pacific Bell
	1405 POLLARD NORMAN	Pacific Bell
	1406 WILLIAMS JAS	Pacific Bell
	1407 MONROE M J	Pacific Bell
	1408 KIM REV JONG-WON	Pacific Bell
	1607 PLATT LAURENCE J	Pacific Bell
	1607 PLATT LAURENCE J	Pacific Bell
	1608 STEVENSON ERIC	Pacific Bell
	1608 STEVENSON ERIC	Pacific Bell
	1702 TARAGIN B	Pacific Bell
	1702 TARAGIN BRUCE & MICHELLE	Pacific Bell
	1704 ALBERT JANICE	Pacific Bell
	1802 BLACKBURN ROY C SR	Pacific Bell
	1806 MORRIS ROBERT	Pacific Bell
	2001 HAYES JAMES	Pacific Bell
	2102 ALBERS M	Pacific Bell
	2106 MAHONEY IRENE Y	Pacific Bell
	2108 MARK RICHARD P	Pacific Bell
	2201 JOHNSON GARY R	Pacific Bell
	2205 TYLER ELVIN	Pacific Bell
	2208 JONES J	Pacific Bell
	2302 BELCHICK GERALD	Pacific Bell
	2305 SHINE A T	Pacific Bell
	2307 QUIGLEY MICHAEL	Pacific Bell
	2405 SMITH GREG	Pacific Bell
1996	PARK BELLEVUE TOWER CONDOMINIUMS	PACIFIC BELL DIRECTORY
	PARK BELLEVUE TOWER CONDOMINIUM APARTMENTS	PACIFIC BELL DIRECTORY
	807 MEDIA MASTERS	PACIFIC BELL DIRECTORY
	904 KRIEL NANCY A DESIGN RESOURCE	PACIFIC BELL DIRECTORY
	905 SANDERS S	PACIFIC BELL DIRECTORY
	906 WINTHROP A	PACIFIC BELL DIRECTORY
	1103 MURRAY JO	PACIFIC BELL DIRECTORY
	1105 POLLACK T	PACIFIC BELL DIRECTORY

FINDINGS

<u>Year</u>	<u>Uses</u>	<u>Source</u>
1996	1405 POLLARD NORMAN	PACIFIC BELL DIRECTORY
	1503 RHEA LINDA	PACIFIC BELL DIRECTORY
	1608 CHOOS E	PACIFIC BELL DIRECTORY
	1706 BALA JULIAN G	PACIFIC BELL DIRECTORY
	1707 FINKE JOSEPH & PININA	PACIFIC BELL DIRECTORY
	1801 FARRELL NORMAN	PACIFIC BELL DIRECTORY
	1802 BLACKBURN ROY C SR	PACIFIC BELL DIRECTORY
	1803 OAKWOOD CORP HOUSING	PACIFIC BELL DIRECTORY
	1804 KAMISUGI A	PACIFIC BELL DIRECTORY
	1806 HOWARD MAURICE L DR	PACIFIC BELL DIRECTORY
	1906 PHILLIPS WILLIE E	PACIFIC BELL DIRECTORY
	2001 JACOBI PETER	PACIFIC BELL DIRECTORY
	2004 ELDEN J K	PACIFIC BELL DIRECTORY
	2102 ALBERS M	PACIFIC BELL DIRECTORY
	2106 MAHONEY IRENE Y	PACIFIC BELL DIRECTORY
	2304 SUMNTER J	PACIFIC BELL DIRECTORY
	2305 HELOU MOUNIE	PACIFIC BELL DIRECTORY
	2306 SHINE A T	PACIFIC BELL DIRECTORY
	2406 NEUMAYER DAN	PACIFIC BELL DIRECTORY
	2407 ARMACOST SCOTT	PACIFIC BELL DIRECTORY
	2408 NORMAN JOHN	PACIFIC BELL DIRECTORY
	2601 MURDOCK B C	PACIFIC BELL DIRECTORY
	2604 MEUNIET ALICE	PACIFIC BELL DIRECTORY
1992	PARK BELLEVUE APARTMENT AND CONDOMINIUM	PACIFIC BELL DIRECTORY
	701 MORIAL JULIE	PACIFIC BELL DIRECTORY
	703 KAHN KEVIN	PACIFIC BELL DIRECTORY
	705 POLLARD NORMAN	PACIFIC BELL DIRECTORY
	706 BALA JULIAN G	PACIFIC BELL DIRECTORY
	805 RO IK HAN	PACIFIC BELL DIRECTORY
	807 HARRIS WM G	PACIFIC BELL DIRECTORY
	904 KENYON BETSY	PACIFIC BELL DIRECTORY
	905 SANDERS S	PACIFIC BELL DIRECTORY
	906 WINTHROP A	PACIFIC BELL DIRECTORY
	907 TICOULAT J A	PACIFIC BELL DIRECTORY
	1004 KIM YOUNG SOOK	PACIFIC BELL DIRECTORY
	1006 HUNOLT EDW J	PACIFIC BELL DIRECTORY
	1203 OLLERDESSEN GLORIA	PACIFIC BELL DIRECTORY
	1401 STEPHENSON EVA	PACIFIC BELL DIRECTORY

FINDINGS

<u>Year</u>	<u>Uses</u>	<u>Source</u>
1992	1508 BYRD EDWARD A	PACIFIC BELL DIRECTORY
	1601 DENTON MARK	PACIFIC BELL DIRECTORY
	1602 DUNSCOMB MARIE E	PACIFIC BELL DIRECTORY
	1603 JACOBI PETER	PACIFIC BELL DIRECTORY
	1605 LAWRENCE JERRY	PACIFIC BELL DIRECTORY
	1607 CHOOS ANDREW & ELINOR	PACIFIC BELL DIRECTORY
	1707 KRIEL NANCY A DESIGN RESOURCE	PACIFIC BELL DIRECTORY
	1708 JACKSON RALPH D	PACIFIC BELL DIRECTORY
	1801 FARRELL NORMAN	PACIFIC BELL DIRECTORY
	1802 BLACKBURN ROY C SR	PACIFIC BELL DIRECTORY
	1803 GOECKNER EDWARD B	PACIFIC BELL DIRECTORY
	1806 HOWARD MAURICE L DR	PACIFIC BELL DIRECTORY
	1808 JACKSON JAY SR	PACIFIC BELL DIRECTORY
	1902 BERLIN BROOKS A MRS	PACIFIC BELL DIRECTORY
	1906 PHILLIPS WILLIE E	PACIFIC BELL DIRECTORY
	1907 FURLOUGH E F	PACIFIC BELL DIRECTORY
	1908 COCHRAN DONALD	PACIFIC BELL DIRECTORY
	2003 DEASY PIERCE	PACIFIC BELL DIRECTORY
	2007 HOROWITZ SY & JUDY	PACIFIC BELL DIRECTORY
	2101 GEISEN GREGORY	PACIFIC BELL DIRECTORY
	2102 ALBERS M	PACIFIC BELL DIRECTORY
	2104 BRANCH JAMES	PACIFIC BELL DIRECTORY
	2106 MAHONEY IRENE Y	PACIFIC BELL DIRECTORY
	2306 SHINE A T	PACIFIC BELL DIRECTORY
	2307 GAINES OLIVER W CAPT	PACIFIC BELL DIRECTORY
	2404 RASCHEN R L	PACIFIC BELL DIRECTORY
	2406 NEUMAYER DAN	PACIFIC BELL DIRECTORY
	2407 ARMACOST SCOTT	PACIFIC BELL DIRECTORY
	2506 BORENSTEIN MARTIN	PACIFIC BELL DIRECTORY
	2507 PENNIE A D	PACIFIC BELL DIRECTORY
	2601 MURDOCK B C	PACIFIC BELL DIRECTORY
	2604 MEUNIET ALICE	PACIFIC BELL DIRECTORY
	2607 KEARNEY CHAS P	PACIFIC BELL DIRECTORY
1991	Jungery M	PACIFIC BELL WHITE PAGES
	Kearney Chas P	PACIFIC BELL WHITE PAGES
	Lucas Henry M	PACIFIC BELL WHITE PAGES
	Lucas JF	PACIFIC BELL WHITE PAGES
	Lucas Jerry	PACIFIC BELL WHITE PAGES

FINDINGS

<u>Year</u>	<u>Uses</u>	<u>Source</u>
1991	I Madden Milton Don	PACIFIC BELL WHITE PAGES
	Madden Nolden	PACIFIC BELL WHITE PAGES
	B Madden Ollie	PACIFIC BELL WHITE PAGES
	Mahoney Irene Y	PACIFIC BELL WHITE PAGES
	Mahoney Irving F	PACIFIC BELL WHITE PAGES
	Mahoney J	PACIFIC BELL WHITE PAGES
	Mahoney J	PACIFIC BELL WHITE PAGES
	Mahoney JE	PACIFIC BELL WHITE PAGES
	Mc Allister Alice	PACIFIC BELL WHITE PAGES
	Mc Coy Bruce R	PACIFIC BELL WHITE PAGES
	Mc Coy C A	PACIFIC BELL WHITE PAGES
	Meunlet Alice	PACIFIC BELL WHITE PAGES
	Meurer B	PACIFIC BELL WHITE PAGES
	Meurer G	PACIFIC BELL WHITE PAGES
	Meurer Jon	PACIFIC BELL WHITE PAGES
	Mielziner Jonathan & Christina	PACIFIC BELL WHITE PAGES
	Miller Raymond H Associates pub retatns	PACIFIC BELL WHITE PAGES
	Moen Orrin Or	PACIFIC BELL WHITE PAGES
	Moench M	PACIFIC BELL WHITE PAGES
	Morial Julie	PACIFIC BELL WHITE PAGES
	Murdock B C	PACIFIC BELL WHITE PAGES
	Murdock Cameron	PACIFIC BELL WHITE PAGES
	Park Bellevue Apartment And Condominium Living	PACIFIC BELL WHITE PAGES
	Pennie AD	PACIFIC BELL WHITE PAGES
	I Phillips Willie E	PACIFIC BELL WHITE PAGES
	Phillips Willie E atty	PACIFIC BELL WHITE PAGES
	Pollard Norman	PACIFIC BELL WHITE PAGES
	Pollard Rob	PACIFIC BELL WHITE PAGES
	Raschen R L	PACIFIC BELL WHITE PAGES
	Raschke Steve & Reenie	PACIFIC BELL WHITE PAGES
	Reichel Wm F	PACIFIC BELL WHITE PAGES
	Retzlaff Myrtle	PACIFIC BELL WHITE PAGES
	Ro Ik Han	PACIFIC BELL WHITE PAGES
	Schott C B	PACIFIC BELL WHITE PAGES
	Schott CL	PACIFIC BELL WHITE PAGES
	Shine AT	PACIFIC BELL WHITE PAGES
	Shyman H	PACIFIC BELL WHITE PAGES
	Smith Harold B	PACIFIC BELL WHITE PAGES

FINDINGS

<u>Year</u>	<u>Uses</u>	<u>Source</u>
1991	Smith Harold D	PACIFIC BELL WHITE PAGES
	Smith Harold E	PACIFIC BELL WHITE PAGES
	Ticoulat J A	PACIFIC BELL WHITE PAGES
	Ticoulet Geo E	PACIFIC BELL WHITE PAGES
	Tidball David	PACIFIC BELL WHITE PAGES
	Varnhagen Melvin & Martha	PACIFIC BELL WHITE PAGES
	Wilcox James A	PACIFIC BELL WHITE PAGES
	Wilcox James C	PACIFIC BELL WHITE PAGES
	Wilcox Jeff	PACIFIC BELL WHITE PAGES
	Wilkenfeld Abraham & Irene	PACIFIC BELL WHITE PAGES
	Winthrop A	PACIFIC BELL WHITE PAGES
	W inthrop J	PACIFIC BELL WHITE PAGES
	W inthrop L	PACIFIC BELL WHITE PAGES
	Albers M	PACIFIC BELL WHITE PAGES
	Bala Julian G	PACIFIC BELL WHITE PAGES
	Balaam John F atty	PACIFIC BELL WHITE PAGES
	Baust Gertrude	PACIFIC BELL WHITE PAGES
	Bautista A Mrs	PACIFIC BELL WHITE PAGES
	Bautista Adelina T	PACIFIC BELL WHITE PAGES
	Berlin Brooks A Mrs	PACIFIC BELL WHITE PAGES
	Blackburn Roy C Sr	PACIFIC BELL WHITE PAGES
	Buckner Stephen L	PACIFIC BELL WHITE PAGES
	Chez Ronald L Inc	PACIFIC BELL WHITE PAGES
	Choos Andrew & Elinor	PACIFIC BELL WHITE PAGES
	Cochran Donald	PACIFIC BELL WHITE PAGES
	Deasy Pierce	PACIFIC BELL WHITE PAGES
	Farrell Norman	PACIFIC BELL WHITE PAGES
	Farrell Pat	PACIFIC BELL WHITE PAGES
	Fogel Richard M & Shelley	PACIFIC BELL WHITE PAGES
	Furlough E F	PACIFIC BELL WHITE PAGES
	Furlough V	PACIFIC BELL WHITE PAGES
	Gaines Oliver W Capt	PACIFIC BELL WHITE PAGES
	Gamba Ronald E	PACIFIC BELL WHITE PAGES
	Goeckner Edward B	PACIFIC BELL WHITE PAGES
	Goeckner V	PACIFIC BELL WHITE PAGES
	Goedecke Bill	PACIFIC BELL WHITE PAGES
	i Greene Chas W	PACIFIC BELL WHITE PAGES
	r Greene Clarence	PACIFIC BELL WHITE PAGES

FINDINGS

<u>Year</u>	<u>Uses</u>	<u>Source</u>
1991	Greene Dale & Norman	PACIFIC BELL WHITE PAGES
	Greene Derrick	PACIFIC BELL WHITE PAGES
	Greene Douglas B	PACIFIC BELL WHITE PAGES
	Guy LJ	PACIFIC BELL WHITE PAGES
	Howard Maurice L Dr	PACIFIC BELL WHITE PAGES
	Hunolt Edw J	PACIFIC BELL WHITE PAGES
	Jackson Ralph D	PACIFIC BELL WHITE PAGES
	Jacobi Peter	PACIFIC BELL WHITE PAGES
	Jacobini A & M	PACIFIC BELL WHITE PAGES
	Johnson Richard E	PACIFIC BELL WHITE PAGES
1986	Campili V	PACIFIC BELL WHITE PAGES
	Choos Andrew J	PACIFIC BELL WHITE PAGES
	Clendenin Geo	PACIFIC BELL WHITE PAGES
	Creative Women Inc	PACIFIC BELL WHITE PAGES
	Creatures Comfort	PACIFIC BELL WHITE PAGES
	Deasy Pierce	PACIFIC BELL WHITE PAGES
	Easthagen John H	PACIFIC BELL WHITE PAGES
	Eastham Cathy	PACIFIC BELL WHITE PAGES
	Eckstein Robt	PACIFIC BELL WHITE PAGES
	Farrel I Norman	PACIFIC BELL WHITE PAGES
	Farrell Pat	PACIFIC BELL WHITE PAGES
	Fishbach Kenneth J	PACIFIC BELL WHITE PAGES
	Forsberg Arthur & Helen	PACIFIC BELL WHITE PAGES
	Gad Daniel	PACIFIC BELL WHITE PAGES
	Gaines Oliver W Capt	PACIFIC BELL WHITE PAGES
	Greene Chas W	PACIFIC BELL WHITE PAGES
	Greene Clarence	PACIFIC BELL WHITE PAGES
	Greene D	PACIFIC BELL WHITE PAGES
	Greene Paul C & Ollie Kate	PACIFIC BELL WHITE PAGES
	Hall Peter	PACIFIC BELL WHITE PAGES
	Hall Philip G	PACIFIC BELL WHITE PAGES
	Hall R	PACIFIC BELL WHITE PAGES
	Heuntsman Frederick	PACIFIC BELL WHITE PAGES
	Hauptert Phyllis	PACIFIC BELL WHITE PAGES
	Hayes Jimm &Valarie	PACIFIC BELL WHITE PAGES
	Heard Barttett B	PACIFIC BELL WHITE PAGES
	Heard Danielier J	PACIFIC BELL WHITE PAGES
	Heard Dwight B Investment Co :440 Grand Av	PACIFIC BELL WHITE PAGES

FINDINGS

<u>Year</u>	<u>Uses</u>	<u>Source</u>
1986	Heard Jan	PACIFIC BELL WHITE PAGES
	Heard Jason	PACIFIC BELL WHITE PAGES
	Henderson Wm D	PACIFIC BELL WHITE PAGES
	Henderson Wm	PACIFIC BELL WHITE PAGES
	Horwitz Harry Dr	PACIFIC BELL WHITE PAGES
	Horwitz J	PACIFIC BELL WHITE PAGES
	Howard FH	PACIFIC BELL WHITE PAGES
	Howard Maurice L Dr	PACIFIC BELL WHITE PAGES
	Hunolt Edw J	PACIFIC BELL WHITE PAGES
	Jackson Ralph D	PACIFIC BELL WHITE PAGES
	Kane Harry T	PACIFIC BELL WHITE PAGES
	Kane Henry & Esther	PACIFIC BELL WHITE PAGES
	Kane Henry & Fran	PACIFIC BELL WHITE PAGES
	Kearney Chas P	PACIFIC BELL WHITE PAGES
	Koven David	PACIFIC BELL WHITE PAGES
	Lamb Martha	PACIFIC BELL WHITE PAGES
	Lucas Henry M	PACIFIC BELL WHITE PAGES
	Lucas J F	PACIFIC BELL WHITE PAGES
	Mahoney Irene Y	PACIFIC BELL WHITE PAGES
	Mahoney Irving F	PACIFIC BELL WHITE PAGES
	Mahoney J	PACIFIC BELL WHITE PAGES
	Mahoney J E	PACIFIC BELL WHITE PAGES
	Markham Henson	PACIFIC BELL WHITE PAGES
	Mazzeria Lloyd	PACIFIC BELL WHITE PAGES
	Mc Allister Alice	PACIFIC BELL WHITE PAGES
	Meese Edwin Jr	PACIFIC BELL WHITE PAGES
	Mendenhall Gary	PACIFIC BELL WHITE PAGES
	Meuniet Alice	PACIFIC BELL WHITE PAGES
	Miller Raymond H	PACIFIC BELL WHITE PAGES
	Moen Orrin Dr	PACIFIC BELL WHITE PAGES
	Moen RJ	PACIFIC BELL WHITE PAGES
	Moen V	PACIFIC BELL WHITE PAGES
	Murphy G A	PACIFIC BELL WHITE PAGES
	Murphy G L	PACIFIC BELL WHITE PAGES
	Murphy G P	PACIFIC BELL WHITE PAGES
	Nicole Schapiro & Associates	PACIFIC BELL WHITE PAGES
	Park Bellevue Tower Condominiums	PACIFIC BELL WHITE PAGES
	Pennie A D	PACIFIC BELL WHITE PAGES

FINDINGS

<u>Year</u>	<u>Uses</u>	<u>Source</u>
1986	Pollard Norman	PACIFIC BELL WHITE PAGES
	Raschen R L	PACIFIC BELL WHITE PAGES
	Reichel Wm F	PACIFIC BELL WHITE PAGES
	Rogers Dorothy P	PACIFIC BELL WHITE PAGES
	Ross Lew	PACIFIC BELL WHITE PAGES
	Sanders S	PACIFIC BELL WHITE PAGES
	Schneider V I Health America Repre Sentative	PACIFIC BELL WHITE PAGES
	Sheppard Jas	PACIFIC BELL WHITE PAGES
	Shine AT	PACIFIC BELL WHITE PAGES
	Shyman H	PACIFIC BELL WHITE PAGES
	Smith Harold B	PACIFIC BELL WHITE PAGES
	Stabler Alma	PACIFIC BELL WHITE PAGES
	Thompson M M	PACIFIC BELL WHITE PAGES
	Varnhagen Melvin & Martha	PACIFIC BELL WHITE PAGES
	Walsh E C	PACIFIC BELL WHITE PAGES
	Wilkenfeld Abraham & Irene	PACIFIC BELL WHITE PAGES
	Wilkens B	PACIFIC BELL WHITE PAGES
	Wilkens M Peralta	PACIFIC BELL WHITE PAGES
	Wilkens Marjorie B & Dann rm	PACIFIC BELL WHITE PAGES
	Wilkens T	PACIFIC BELL WHITE PAGES
	Wilkens W	PACIFIC BELL WHITE PAGES
	Wilkenson Gerry Lift	PACIFIC BELL WHITE PAGES
	Wilkenson Gerry List Equipment	PACIFIC BELL WHITE PAGES
	Wilkerson Annette	PACIFIC BELL WHITE PAGES
	Winthrop A	PACIFIC BELL WHITE PAGES
	Winthrop J	PACIFIC BELL WHITE PAGES
	Winthrop L	PACIFIC BELL WHITE PAGES
	Aiello A Jr	PACIFIC BELL WHITE PAGES
	Akins M	PACIFIC BELL WHITE PAGES
	Albers M	PACIFIC BELL WHITE PAGES
	Alder Otti Mrs	PACIFIC BELL WHITE PAGES
	Apodaca Robt J	PACIFIC BELL WHITE PAGES
	Bala Julian G	PACIFIC BELL WHITE PAGES
	Balaam John F	PACIFIC BELL WHITE PAGES
	Barker RH Mrs	PACIFIC BELL WHITE PAGES
	Barker R J	PACIFIC BELL WHITE PAGES
	Baust Gertrude	PACIFIC BELL WHITE PAGES
	Bautista A Mrs	PACIFIC BELL WHITE PAGES

FINDINGS

<u>Year</u>	<u>Uses</u>	<u>Source</u>
1986	Becker L	PACIFIC BELL WHITE PAGES
	Becker Edgar	PACIFIC BELL WHITE PAGES
	Berger Mary	PACIFIC BELL WHITE PAGES
	Berger Maya E I	PACIFIC BELL WHITE PAGES
	Berlin Brooks A Mrs	PACIFIC BELL WHITE PAGES
	Berlin C	PACIFIC BELL WHITE PAGES
	Broinac Perspectives & Co	PACIFIC BELL WHITE PAGES
	Bromberg Alisa	PACIFIC BELL WHITE PAGES
	Burch A R	PACIFIC BELL WHITE PAGES
	Burch B	PACIFIC BELL WHITE PAGES
	Burch Betty	PACIFIC BELL WHITE PAGES
	Bynoe Peter	PACIFIC BELL WHITE PAGES
	Campi P A	PACIFIC BELL WHITE PAGES
	Campigli J	PACIFIC BELL WHITE PAGES
1980	Adolph L	Pacific Telephone
	Akins M	Pacific Telephone
	Albers M	Pacific Telephone
	Alder Otti Mrs	Pacific Telephone
	All Seasons Ski Club	Pacific Telephone
	Arinaga Larry	Pacific Telephone
	Bachner Wm	Pacific Telephone
	Bala Julian G	Pacific Telephone
	Pennie A D	Pacific Telephone
	Peretti Thomas R	Pacific Telephone
	Pollard Norman	Pacific Telephone
	Raimand John	Pacific Telephone
	Raschen R L	Pacific Telephone
	Reichel Wm F	Pacific Telephone
	Retzlaff Myrtle	Pacific Telephone
	Rogers Paul E	Pacific Telephone
	Rothman Helen Hadley	Pacific Telephone
	Ryan M F & L N	Pacific Telephone
	Sanders S	Pacific Telephone
	Scott M E	Pacific Telephone
	Scott N J	Pacific Telephone
	Shine A T	Pacific Telephone
	Shyman H	Pacific Telephone
	Smith Harold B	Pacific Telephone

FINDINGS

<u>Year</u>	<u>Uses</u>	<u>Source</u>
1980	Stabler Alma Mrs	Pacific Telephone
	Stines P	Pacific Telephone
	Taylor Leon E DDS	Pacific Telephone
	Taylor Wm Robt Dr	Pacific Telephone
	Tewardt H J	Pacific Telephone
	Tobin E J	Pacific Telephone
	Walsh E C	Pacific Telephone
	Webb E G	Pacific Telephone
	Weekes Beresford D	Pacific Telephone
	Wilkenfeld Abraham & Irene	Pacific Telephone
	Winthrop A	Pacific Telephone
	Balaam John F	Pacific Telephone
	Barber Jas R	Pacific Telephone
	Bardin L Gillespie	Pacific Telephone
	Barker R H Mrs	Pacific Telephone
	Baust Gertrude	Pacific Telephone
	Bercovich Harry B	Pacific Telephone
	Berger Mary	Pacific Telephone
	Calkins Maude B	Pacific Telephone
	Calkins Willard C Capt	Pacific Telephone
	Choos Andrew J	Pacific Telephone
	Chou Aveline S I	Pacific Telephone
	Chow Aveline S I	Pacific Telephone
	Confer Peter W	Pacific Telephone
	Correia J	Pacific Telephone
	Cotton Franklin	Pacific Telephone
	Cotton Mary	Pacific Telephone
	Davis Jimmy & Cristelle	Pacific Telephone
	Deasy Pierce	Pacific Telephone
	Diamond Meyer Dr	Pacific Telephone
	Dunscomb Geo B	Pacific Telephone
	Early E J	Pacific Telephone
	Easthagen John H	Pacific Telephone
	Edmonds Robt H	Pacific Telephone
	Farrell Norman	Pacific Telephone
	Gaines Oliver W Capt	Pacific Telephone
	Garin Andrew J Mrs	Pacific Telephone
	Geary Bert	Pacific Telephone

FINDINGS

<u>Year</u>	<u>Uses</u>	<u>Source</u>
1980	Gillig Elsie	Pacific Telephone
	Ginsburg F	Pacific Telephone
	Greene Chas W	Pacific Telephone
	Greene Paul C & Ollie Kate	Pacific Telephone
	Grigg Martin E	Pacific Telephone
	Gross Harry	Pacific Telephone
	Hague Emma	Pacific Telephone
	Heard Bartlett B	Pacific Telephone
	Hettick Ken	Pacific Telephone
	Hetzler Roy M	Pacific Telephone
	Holcombe W E	Pacific Telephone
	Holm A E	Pacific Telephone
	Hopkins Thos	Pacific Telephone
	Horwitz E R	Pacific Telephone
	Howard Maurice L Dr	Pacific Telephone
	Hunolt Edw J	Pacific Telephone
	Jackson Ralph D	Pacific Telephone
	Johnson K	Pacific Telephone
	Kalman Jas E	Pacific Telephone
	Koven David	Pacific Telephone
	Lindelof Robt	Pacific Telephone
	Lucas Henry M	Pacific Telephone
	Mazzera Lloyd	Pacific Telephone
	Mc Allister Alice	Pacific Telephone
	Meese Edwin Jr	Pacific Telephone
	Meuniet Alice	Pacific Telephone
	Miller Raymond H	Pacific Telephone
	Moalem P K	Pacific Telephone
	Moen Orrin Dr	Pacific Telephone
	Muhlner F P	Pacific Telephone
	Noffsinger Arthur	Pacific Telephone
	OConnor John F	Pacific Telephone
	Ogburn V V	Pacific Telephone
	Okell Jack	Pacific Telephone
	Ollerlessen Henry J	Pacific Telephone
	Park Bellevue Apartments	Pacific Telephone
	Pearse H M	Pacific Telephone
1975	BUCK LOYD W	Pacific Telephone

FINDINGS

<u>Year</u>	<u>Uses</u>	<u>Source</u>
1975	CADENASSO JULIA	Pacific Telephone
	CALKINS MAUDE B	Pacific Telephone
	CALKINS WILLARD C CAPT	Pacific Telephone
	CARPENTER N U MRS	Pacific Telephone
	CHERRY HENRY	Pacific Telephone
	DIAMOND MEYER DR	Pacific Telephone
	DUNSCOMB GEO B	Pacific Telephone
	FRENCH JOHN P	Pacific Telephone
	FRIEDMAN D F	Pacific Telephone
	GARIN ANDREW J MRS	Pacific Telephone
	GINSBURG AARON M	Pacific Telephone
	GROSS HARRY	Pacific Telephone
	HAGUE EMMA	Pacific Telephone
	HALL STANLEY DR	Pacific Telephone
	HARBER EDW MRS	Pacific Telephone
	HEARD BARTLETT B	Pacific Telephone
	HELM M	Pacific Telephone
	HEIMANN JOHN	Pacific Telephone
	HAM A E	Pacific Telephone
	HORWITZ E R	Pacific Telephone
	HOUDLETTT LESLIE	Pacific Telephone
	ISENHOUR L L	Pacific Telephone
	JACKSON RALPH D	Pacific Telephone
	JOHNSON N J	Pacific Telephone
	KUSNITT L B	Pacific Telephone
	LANDOWITZ MAY	Pacific Telephone
	LEVY NAT MRS	Pacific Telephone
	LOUBE ALICE MRS	Pacific Telephone
	MAIER CORNELL C	Pacific Telephone
	MC ALLISTER ALICE	Pacific Telephone
	MITCHELL H C	Pacific Telephone
	MOFFITT LUCILLE	Pacific Telephone
	OCONNOR JOHN F	Pacific Telephone
	ONEIL ALBERT A MD	Pacific Telephone
	PENNIE A D	Pacific Telephone
	PERSON E	Pacific Telephone
	POLLARD NORMAN	Pacific Telephone
	PANTING CATHERINE B MRS	Pacific Telephone

FINDINGS

<u>Year</u>	<u>Uses</u>	<u>Source</u>
1975	BACHNER WM	Pacific Telephone
	BAKER GANO R	Pacific Telephone
	BARBER I	Pacific Telephone
	BARDIN L GILLESPIE	Pacific Telephone
	BARKER R H MRS	Pacific Telephone
	BERCOVICH HARRY B	Pacific Telephone
	BERMAN D M	Pacific Telephone
1970	ALDER OTTI MRS	Pacific Telephone Directory
	BARKER R H MRS	Pacific Telephone Directory
	BEASOM J FRANK	Pacific Telephone Directory
	BITTLE RAY B	Pacific Telephone Directory
	BLOCK HARRY DR	Pacific Telephone Directory
	BLOOM ABE	Pacific Telephone Directory
	BOLTON M J	Pacific Telephone Directory
	BOULTON PETER P	Pacific Telephone Directory
	BRACKEN FRANK	Pacific Telephone Directory
	CADENASSO JULIA	Pacific Telephone Directory
	CARPENTER N U MRS	Pacific Telephone Directory
	CASSIDY VICTOR MRS	Pacific Telephone Directory
	CLARK ARTHUR R	Pacific Telephone Directory
	CLARKE A L	Pacific Telephone Directory
	CLARKE BUZZ	Pacific Telephone Directory
	CODMAN GLEN L	Pacific Telephone Directory
	CONNOLLY W D	Pacific Telephone Directory
	COPPEL S G JR	Pacific Telephone Directory
	DIEHL MILDRED M	Pacific Telephone Directory
	DIXON OLIVER W	Pacific Telephone Directory
	EASTHAGEN JOHN H	Pacific Telephone Directory
	FARAZIAN ALI A	Pacific Telephone Directory
	FARRELL NORMAN	Pacific Telephone Directory
	FENCHEL SAUL B	Pacific Telephone Directory
	FERER ABE	Pacific Telephone Directory
	FINKEL LESTER	Pacific Telephone Directory
	FINKEL LORRIE	Pacific Telephone Directory
	FIORAVANTI S	Pacific Telephone Directory
	FRIEDMAN D F	Pacific Telephone Directory
	GOLDMAN F A	Pacific Telephone Directory
	GROSS HARRY	Pacific Telephone Directory

FINDINGS

<u>Year</u>	<u>Uses</u>	<u>Source</u>
1970	HADSELL CLARK S	Pacific Telephone Directory
	HAGSTROM ESTHER	Pacific Telephone Directory
	HALL CHAFFEE MRS	Pacific Telephone Directory
	HALL CHANNING MRS	Pacific Telephone Directory
	HANSON HENRY M	Pacific Telephone Directory
	HARTSHORN DAVID N	Pacific Telephone Directory
	HEARD BARTLETT B	Pacific Telephone Directory
	HEIM M	Pacific Telephone Directory
	HENRAHAN E M MRS	Pacific Telephone Directory
	HILLER STANLEY MRS	Pacific Telephone Directory
	HOLM A E	Pacific Telephone Directory
	HOUDLETTE LESLIE	Pacific Telephone Directory
	HOWARD MAURICE L DR	Pacific Telephone Directory
	HOWE WM A	Pacific Telephone Directory
	HUNT ZADA HAY	Pacific Telephone Directory
	ISENHOUR L L	Pacific Telephone Directory
	JOHNSON RICHARD D	Pacific Telephone Directory
	KITHCART ARNOLD R	Pacific Telephone Directory
	KUSNITT L B	Pacific Telephone Directory
	LANCEL ADA B	Pacific Telephone Directory
	LANDOWITZ JOS	Pacific Telephone Directory
	LANE FLOYD M	Pacific Telephone Directory
	LLOYD C M	Pacific Telephone Directory
	LOFTIN WM R JR	Pacific Telephone Directory
	MAIER CORNELL C	Pacific Telephone Directory
	MITCHELL ROBT BRENT MRS	Pacific Telephone Directory
	NICOL JAS U	Pacific Telephone Directory
	NICOL MARILYN J	Pacific Telephone Directory
	PARK BELLEVUE APARTMENTS	Pacific Telephone Directory
	PATTERSON ROLLAND D	Pacific Telephone Directory
	PEASE EVERETT W	Pacific Telephone Directory
	PIRRO MARTIN	Pacific Telephone Directory
	PONTING CATHERINE B MRS	Pacific Telephone Directory
	REAGAN LENORA MD	Pacific Telephone Directory
	SCANLON O F	Pacific Telephone Directory
	SCHNEIDER ROBT M	Pacific Telephone Directory
	SMITH HAROLD B	Pacific Telephone Directory
	SOVEL ABE MRS	Pacific Telephone Directory

FINDINGS

<u>Year</u>	<u>Uses</u>	<u>Source</u>
1970	STRYKER RICHARD	Pacific Telephone Directory
	TWISSELMANN A	Pacific Telephone Directory
	WEINMANN L R	Pacific Telephone Directory
	WESTON B	Pacific Telephone Directory
	WESTPHAL E	Pacific Telephone Directory
1967	UNDER CONSTN	R. L. Polk Co.
1950	KNUTH E WM R	The Pacific Telephone & Telegraph Co.
1945	ALDERSON K H LT R	The Pacific Telephone & Telegraph Co.
	BROER C G LT R	The Pacific Telephone & Telegraph Co.
	COTTRELL LUCILLE R	The Pacific Telephone & Telegraph Co.
	METGE ALICE R	The Pacific Telephone & Telegraph Co.
	MINAHEN BARBARA R	The Pacific Telephone & Telegraph Co.
	NEMESIO GENEVIEVE R	The Pacific Telephone & Telegraph Co.
	NEZAMIS E R	The Pacific Telephone & Telegraph Co.
	SMITH LUCILLE B R	The Pacific Telephone & Telegraph Co.
	WAGNER M L	The Pacific Telephone & Telegraph Co.
	WEEK E R JR R	The Pacific Telephone & Telegraph Co.
1943	Adams Adrian W Adams & Edwards r	R. L. Polk & Co.
	CARROLL Margt K mgr Earl R Lindburg Co r	R. L. Polk & Co.
	Culver Harriet L emp MCMCo r	R. L. Polk & Co.
	Groper Lewis B slsmn Albt S Samuels Co r	R. L. Polk & Co.
	Tidball Kenneth A slsmn h	R. L. Polk & Co.
	Utz Maxine bkpr Wallace Real Est Co r	R. L. Polk & Co.
	WAGNER Mae Mrs h	R. L. Polk & Co.
1938	BROSOVICH ANN MISS R	Pacific Telephone
	KAVANAGH JOE F R	Pacific Telephone
	WAGNER M L	Pacific Telephone
	WAGNER M L R	Pacific Telephone
1933	HANSON FRED SLSMN H C CAPWELL CO R	R. L. Polk & Co.
	POWERS MILDRED CLK R	R. L. Polk & Co.
1920	PHILLIPS B D R	R. L. Polk & Co. of California

568 BELLEVUE AVE

<u>Year</u>	<u>Uses</u>	<u>Source</u>
2013	GONDOLA SERVIZIO	Cole Information Services
	CITY OF OAKLAND	Cole Information Services

FINDINGS

<u>Year</u>	<u>Uses</u>	<u>Source</u>
2013	LAKE MERRITT ROWING CLUB BOATHOUSE	Cole Information Services
2008	OAKLAND CITY OF	Cole Information Services
2006	GONDOLA SERVZJO 510 S 63 603	Haines Company, Inc.
	OAKLD CTY PKS LK	Haines Company, Inc.
	MERRITTINST	Haines Company, Inc.
	OAKLD CTY PKS	Haines Company, Inc.
	SPORTS BOATING	Haines Company, Inc.
2000	OAKLAND CITY OF	Pacific Bell
	GONDOLA SERVIZIO	Pacific Bell
1992	OAKLAND CITY OF	PACIFIC BELL DIRECTORY
1986	Lake Merritt Texaco Service Station S OOGrand Av	PACIFIC BELL WHITE PAGES
	Lake Merritt Sailboat House Oakland City Of	PACIFIC BELL WHITE PAGES
1980	Sailboat House	Pacific Telephone
1970	OAKLAND CITY OF	Pacific Telephone Directory
1967	CITY PARK DEPT LAKESIDE	R. L. Polk Co.
	HORTICULTURAL CENTER CR	R. L. Polk Co.
	CITY RECREATION DEPT SAILBOAT	R. L. Polk Co.
	CITY PARK DEPT ROTARY NATURAL	R. L. Polk Co.
	SCIENCE CENTER	R. L. Polk Co.
1962	Municipal Boat House	Pacific Telephone

600 BELLEVUE AVE

<u>Year</u>	<u>Uses</u>	<u>Source</u>
2008	ROTARY NATURE CENTER	Cole Information Services

BELLEVUE AVE N

420 BELLEVUE AVE N

<u>Year</u>	<u>Uses</u>	<u>Source</u>
1991	Forsyth N L	PACIFIC BELL WHITE PAGES
	Forsythe A	PACIFIC BELL WHITE PAGES
	Forsythe A	PACIFIC BELL WHITE PAGES
	Forsyth PJ J	PACIFIC BELL WHITE PAGES

565 BELLEVUE AVE N

<u>Year</u>	<u>Uses</u>	<u>Source</u>
1986	Dunscorn Marie E	PACIFIC BELL WHITE PAGES
	Blackburn Roy C Sr	PACIFIC BELL WHITE PAGES

FINDINGS

BELLEVUE CT

420 BELLEVUE CT

<u>Year</u>	<u>Uses</u>	<u>Source</u>
1945	SCHAEFER PHILIP J R	The Pacific Telephone & Telegraph Co.
1925	ROBARTS S E R	R. L. Polk & Co. of California
	LAFORCE W B R	R. L. Polk & Co. of California
	BROOKE MISS M C R	R. L. Polk & Co. of California
	EYERLY H W R	R. L. Polk & Co. of California

421 BELLEVUE CT

<u>Year</u>	<u>Uses</u>	<u>Source</u>
1925	PRUETT DR W C R	R. L. Polk & Co. of California

424 BELLEVUE CT

<u>Year</u>	<u>Uses</u>	<u>Source</u>
1955	DEAN A L R	The Pacific Telephone & Telegraph Co.
	EDGAR W S R	The Pacific Telephone & Telegraph Co.
1945	DEAN A L R	The Pacific Telephone & Telegraph Co.
	EDGAR W S R	The Pacific Telephone & Telegraph Co.
1925	DASHER MRS KATHLEEN K C S	R. L. Polk & Co. of California
	COTTON B E R	R. L. Polk & Co. of California

425 BELLEVUE CT

<u>Year</u>	<u>Uses</u>	<u>Source</u>
1925	SMITH W R	R. L. Polk & Co. of California

428 BELLEVUE CT

<u>Year</u>	<u>Uses</u>	<u>Source</u>
1955	KIRCHNER HELENE C MISS R	The Pacific Telephone & Telegraph Co.
1945	KIRCHNER GEORGE MRS R	The Pacific Telephone & Telegraph Co.
1925	KIRCHNER GEO R	R. L. Polk & Co. of California

429 BELLEVUE CT

<u>Year</u>	<u>Uses</u>	<u>Source</u>
1925	KENNEDY W J R	R. L. Polk & Co. of California

432 BELLEVUE CT

<u>Year</u>	<u>Uses</u>	<u>Source</u>
1945	HOGAN THOS P R	The Pacific Telephone & Telegraph Co.
1925	HARBACH W L R	R. L. Polk & Co. of California

FINDINGS

433 BELLEVUE CT

<u>Year</u>	<u>Uses</u>	<u>Source</u>
1955	BELL W BENNETT R	The Pacific Telephone & Telegraph Co.
	BOUQUET ALICE E R	The Pacific Telephone & Telegraph Co.
	CAVIN FAY G R	The Pacific Telephone & Telegraph Co.
	FIGESE B R	The Pacific Telephone & Telegraph Co.
	MERCHANT LULA G MISS R	The Pacific Telephone & Telegraph Co.
	PIEPENBURG JOHN H R	The Pacific Telephone & Telegraph Co.
	SCHWINN NAOMA R	The Pacific Telephone & Telegraph Co.
1945	BOUQUET ALICE E R	The Pacific Telephone & Telegraph Co.
	CAVIN FAY G R	The Pacific Telephone & Telegraph Co.
	CHAPMAN JOHN WILSON R	The Pacific Telephone & Telegraph Co.
	FIGESE B R	The Pacific Telephone & Telegraph Co.
	GERNREICH M D R	The Pacific Telephone & Telegraph Co.
	MENIHAN M J R	The Pacific Telephone & Telegraph Co.
	MERCHANT LULA G MISS R	The Pacific Telephone & Telegraph Co.
	PIEPENBURG JOHN H R	The Pacific Telephone & Telegraph Co.
	PRICE EDNA L R	The Pacific Telephone & Telegraph Co.
	SCHWINN NAOMA R	The Pacific Telephone & Telegraph Co.

436 BELLEVUE CT

<u>Year</u>	<u>Uses</u>	<u>Source</u>
1945	SUMMERS ELEANOR C R	The Pacific Telephone & Telegraph Co.
	SPRINGER GEO J R	The Pacific Telephone & Telegraph Co.
	GOODMAN BOOTH B R	The Pacific Telephone & Telegraph Co.
1928	R Rodolph W dentist	R.L. Polk and Co of California
	H	R.L. Polk and Co of California
1925	MEEK R W R	R. L. Polk & Co. of California
	VINCENT MRS G L R	R. L. Polk & Co. of California
	CHAMBERLIN E A R	R. L. Polk & Co. of California
	IRWIN DR W H R	R. L. Polk & Co. of California
	JACKSON MRS FANNIE K R	R. L. Polk & Co. of California
	JONES H C R	R. L. Polk & Co. of California
	LOOMIS HAROLD H R	R. L. Polk & Co. of California

439 BELLEVUE CT

<u>Year</u>	<u>Uses</u>	<u>Source</u>
1955	PEPLER IRENE U R	The Pacific Telephone & Telegraph Co.
	COLLINS GEO T MRS R	The Pacific Telephone & Telegraph Co.
1945	ADAMSON F C MRS R	The Pacific Telephone & Telegraph Co.

FINDINGS

<u>Year</u>	<u>Uses</u>	<u>Source</u>
1945	COLLINS GEO T MRS R	The Pacific Telephone & Telegraph Co.
	OLIVER MARION F MRS R	The Pacific Telephone & Telegraph Co.
	PEPLER IRENE U R	The Pacific Telephone & Telegraph Co.
1925	BIRR MRS H T R	R. L. Polk & Co. of California
	FOSEN JOHN J R	R. L. Polk & Co. of California
	MADSEN MARTIN C R	R. L. Polk & Co. of California
	PHEBY F S R	R. L. Polk & Co. of California
	WICKES MRS EMMA E R	R. L. Polk & Co. of California
445 BELLEVUE CT		
<u>Year</u>	<u>Uses</u>	<u>Source</u>
1955	ONEAL J E R	The Pacific Telephone & Telegraph Co.
	GOVAN WM L R	The Pacific Telephone & Telegraph Co.
1945	OSBORN EDNA H MISS R	The Pacific Telephone & Telegraph Co.
	ZENTNER HENRY MRS R	The Pacific Telephone & Telegraph Co.
	ONEAL J E R	The Pacific Telephone & Telegraph Co.
	FORMICHI MARIO J R	The Pacific Telephone & Telegraph Co.
	GOVAN WM L R	The Pacific Telephone & Telegraph Co.
461 BELLEVUE CT		
<u>Year</u>	<u>Uses</u>	<u>Source</u>
1945	MCGOWAN E J R	The Pacific Telephone & Telegraph Co.
1925	BROWN MRS C K R	R. L. Polk & Co. of California
	FALKINHAM J O R	R. L. Polk & Co. of California
	HOWARD MRS GEORGIA A R	R. L. Polk & Co. of California
	MAGEE DANIEL R	R. L. Polk & Co. of California
	STEVENS HARRY O R	R. L. Polk & Co. of California
465 BELLEVUE CT		
<u>Year</u>	<u>Uses</u>	<u>Source</u>
1955	CARLSON JOSEPH A R	The Pacific Telephone & Telegraph Co.
	TUCKER WARREN R	The Pacific Telephone & Telegraph Co.
1945	ANDERSON JEANNETTE C R	The Pacific Telephone & Telegraph Co.
	CARLSON JOSEPH A R	The Pacific Telephone & Telegraph Co.
	CLARK MARION H R	The Pacific Telephone & Telegraph Co.
	OWENS CORINNE MRS R	The Pacific Telephone & Telegraph Co.
	PRATT VIRGINIA R MRS R	The Pacific Telephone & Telegraph Co.
	TUCKER WARREN R	The Pacific Telephone & Telegraph Co.
	WILLIAMS DON J R	The Pacific Telephone & Telegraph Co.

FINDINGS

<u>Year</u>	<u>Uses</u>	<u>Source</u>
1925	COMPTON W B R	R. L. Polk & Co. of California
	DORSCH HENRY GEO R	R. L. Polk & Co. of California
	HESKINS HAROLD R	R. L. Polk & Co. of California
	EHMANN MRS F R	R. L. Polk & Co. of California
	DUNKLEY S J R	R. L. Polk & Co. of California
	HILL MRS H G R	R. L. Polk & Co. of California
	HILLCOURT APARTMENTS	R. L. Polk & Co. of California
	HOWARD IVAN C R	R. L. Polk & Co. of California
	KRAMER E G R	R. L. Polk & Co. of California
	MAYER OTTO W R	R. L. Polk & Co. of California
	WEIST J L R	R. L. Polk & Co. of California
	WELLS WALTER M R	R. L. Polk & Co. of California
493 BELLEVUE CT		
<u>Year</u>	<u>Uses</u>	<u>Source</u>
1925	GROSS GEO E R	R. L. Polk & Co. of California
513 BELLEVUE CT		
<u>Year</u>	<u>Uses</u>	<u>Source</u>
1925	WILD DUCK TEA ROOM	R. L. Polk & Co. of California
	GIBBS CAMILLA H REST	R. L. Polk & Co. of California
525 BELLEVUE CT		
<u>Year</u>	<u>Uses</u>	<u>Source</u>
1955	WOMENS ATHLETIC CLUB INC	The Pacific Telephone & Telegraph Co.
	ROYER A M MRS R	The Pacific Telephone & Telegraph Co.
	KNOX BERTHA R	The Pacific Telephone & Telegraph Co.
1945	ROYER A M MRS R	The Pacific Telephone & Telegraph Co.
	KNOX BERTHA R	The Pacific Telephone & Telegraph Co.
535 BELLEVUE CT		
<u>Year</u>	<u>Uses</u>	<u>Source</u>
1955	GRAY LORRAINE MRS R	The Pacific Telephone & Telegraph Co.
	HANSON WM PERE R	The Pacific Telephone & Telegraph Co.
	MALYNN LORETTA R	The Pacific Telephone & Telegraph Co.
	RAY M W MRS R	The Pacific Telephone & Telegraph Co.
	WANN WILBUR L DR R	The Pacific Telephone & Telegraph Co.
1945	ANDRUS R M R	The Pacific Telephone & Telegraph Co.
	COFFEE WM M MRS R	The Pacific Telephone & Telegraph Co.
	CRANDLEY W J MRS R	The Pacific Telephone & Telegraph Co.

FINDINGS

<u>Year</u>	<u>Uses</u>	<u>Source</u>
1945	GRAY HENRY MRS R	The Pacific Telephone & Telegraph Co.
	GRAY SYDNEY R	The Pacific Telephone & Telegraph Co.
	GROSS GEO E MRS R	The Pacific Telephone & Telegraph Co.
	MALYNN LORETTA R	The Pacific Telephone & Telegraph Co.
	POLK R J R	The Pacific Telephone & Telegraph Co.
	REMSEN H C R	The Pacific Telephone & Telegraph Co.
	THOMSON CATHERINE MRS R	The Pacific Telephone & Telegraph Co.
	WANN WILBUR L DR R	The Pacific Telephone & Telegraph Co.
1925	BOEHM T S R	R. L. Polk & Co. of California
	DWYER MRS T R	R. L. Polk & Co. of California
	KERSCHNER R M R	R. L. Polk & Co. of California
	MICHELSSEN MISS P R	R. L. Polk & Co. of California
	SALZ CLARENCE F R	R. L. Polk & Co. of California
	TRUEBLOOD A A R	R. L. Polk & Co. of California
	WATSON PAUL A R	R. L. Polk & Co. of California
	WOODWARD OSIE R	R. L. Polk & Co. of California

565 BELLEVUE CT

<u>Year</u>	<u>Uses</u>	<u>Source</u>
1955	KNUTH E WM R	The Pacific Telephone & Telegraph Co.
1945	WAGNER M L R	The Pacific Telephone & Telegraph Co.
	ADAMS ADRIAN W R	The Pacific Telephone & Telegraph Co.
1925	PHILLIPS B D R	R. L. Polk & Co. of California

BELMONT AVE

302 BELMONT AVE

<u>Year</u>	<u>Uses</u>	<u>Source</u>
1945	BALLEW B J R	The Pacific Telephone & Telegraph Co.

305 BELMONT AVE

<u>Year</u>	<u>Uses</u>	<u>Source</u>
1950	HOLMIES ALLEN S R	The Pacific Telephone & Telegraph Co.

306 BELMONT AVE

<u>Year</u>	<u>Uses</u>	<u>Source</u>
1950	SMITH PEARL A R	The Pacific Telephone & Telegraph Co.

FINDINGS

307 BELMONT AVE

<u>Year</u>	<u>Uses</u>	<u>Source</u>
1955	STEVENS KING C	The Pacific Telephone & Telegraph Co.
1950	POLLARD ROBT R	The Pacific Telephone & Telegraph Co.

308 BELMONT AVE

<u>Year</u>	<u>Uses</u>	<u>Source</u>
1950	VIEIRA ARTHUR F R	The Pacific Telephone & Telegraph Co.

309 BELMONT AVE

<u>Year</u>	<u>Uses</u>	<u>Source</u>
1950	TOMANOVICI JOHN R	The Pacific Telephone & Telegraph Co.

310 BELMONT AVE

<u>Year</u>	<u>Uses</u>	<u>Source</u>
1955	MITCHELL WALTER A	The Pacific Telephone & Telegraph Co.

314 BELMONT AVE

<u>Year</u>	<u>Uses</u>	<u>Source</u>
1955	STEVENSON GUY M	The Pacific Telephone & Telegraph Co.

318 BELMONT AVE

<u>Year</u>	<u>Uses</u>	<u>Source</u>
1955	SMITH PEARL A	The Pacific Telephone & Telegraph Co.

321 BELMONT AVE

<u>Year</u>	<u>Uses</u>	<u>Source</u>
1955	CUNIAL ANTONIO	The Pacific Telephone & Telegraph Co.

322 BELMONT AVE

<u>Year</u>	<u>Uses</u>	<u>Source</u>
1955	VIEIRA ARTHUR F	The Pacific Telephone & Telegraph Co.

323 BELMONT AVE

<u>Year</u>	<u>Uses</u>	<u>Source</u>
1955	MONTIER RUTH	The Pacific Telephone & Telegraph Co.

327 BELMONT AVE

<u>Year</u>	<u>Uses</u>	<u>Source</u>
1955	POLLARD ROBT	The Pacific Telephone & Telegraph Co.

FINDINGS

356 BELMONT AVE

<u>Year</u>	<u>Uses</u>	<u>Source</u>
1955	MILLS H E MRS	The Pacific Telephone & Telegraph Co.

370 BELMONT AVE

<u>Year</u>	<u>Uses</u>	<u>Source</u>
1950	MELLANA PETER D R	The Pacific Telephone & Telegraph Co.
	CORCORAN NELLIE MRS R	The Pacific Telephone & Telegraph Co.

376 BELMONT AVE

<u>Year</u>	<u>Uses</u>	<u>Source</u>
1955	MURPHY EVERETT	The Pacific Telephone & Telegraph Co.

377 BELMONT AVE

<u>Year</u>	<u>Uses</u>	<u>Source</u>
1950	ZIMMERMAN SAM R	The Pacific Telephone & Telegraph Co.

378 BELMONT AVE

<u>Year</u>	<u>Uses</u>	<u>Source</u>
1955	BARRY WM A	The Pacific Telephone & Telegraph Co.
1943	SNOW Neva L Mrs slsw n HCC Co r	R. L. Polk & Co.
1933	KERFOOT LEE S (MARY C) SUPT OF PARKS CITY OF OAKLAND	R. L. Polk & Co.

381 BELMONT AVE

<u>Year</u>	<u>Uses</u>	<u>Source</u>
1950	JURGEIIS W C MNRS R	The Pacific Telephone & Telegraph Co.
	GUICHARD ROBT F R	The Pacific Telephone & Telegraph Co.
	LICHTENSTEIN S MRS R	The Pacific Telephone & Telegraph Co.
1943	Sparling Dorothy asst sec Jamieson Towle Willoughby Corp h	R. L. Polk & Co.

385 BELMONT AVE

<u>Year</u>	<u>Uses</u>	<u>Source</u>
1950	EVERETT FLOIRENCE R	The Pacific Telephone & Telegraph Co.

BELMONT PL

304 BELMONT PL

<u>Year</u>	<u>Uses</u>	<u>Source</u>
1945	STEVENSON GUY M R	The Pacific Telephone & Telegraph Co.

FINDINGS

306 BELMONT PL

<u>Year</u>	<u>Uses</u>	<u>Source</u>
1945	MURPHY THOS J R	The Pacific Telephone & Telegraph Co.

316 BELMONT PL

<u>Year</u>	<u>Uses</u>	<u>Source</u>
1945	MCTIGUE BERNARD R	The Pacific Telephone & Telegraph Co.

361 BELMONT PL

<u>Year</u>	<u>Uses</u>	<u>Source</u>
1945	COX A BERNICE R	The Pacific Telephone & Telegraph Co.

362 BELMONT PL

<u>Year</u>	<u>Uses</u>	<u>Source</u>
1975	OBRIEN LOUIS J	Pacific Telephone
	E ERNST HERBERT R	Pacific Telephone

363 BELMONT PL

<u>Year</u>	<u>Uses</u>	<u>Source</u>
1955	CORDER W E MRS	The Pacific Telephone & Telegraph Co.

370 BELMONT PL

<u>Year</u>	<u>Uses</u>	<u>Source</u>
1975	HODGE VJ	Pacific Telephone
1955	SHAININ ARON	The Pacific Telephone & Telegraph Co.
	KENNEDY BUD	The Pacific Telephone & Telegraph Co.
	KENDALL W B	The Pacific Telephone & Telegraph Co.
	STEWART ARTHUR	The Pacific Telephone & Telegraph Co.
1950	IRWIN W H MRS R	The Pacific Telephone & Telegraph Co.
	IRWIN JANE R	The Pacific Telephone & Telegraph Co.
1945	IRWIN W H MRS R	The Pacific Telephone & Telegraph Co.

373 BELMONT PL

<u>Year</u>	<u>Uses</u>	<u>Source</u>
1975	PANAYOTOPOUAOS LAMBROS	Pacific Telephone
	LINDGREN R E	Pacific Telephone

377 BELMONT PL

<u>Year</u>	<u>Uses</u>	<u>Source</u>
1975	PHILLIPS KS	Pacific Telephone
	HOLMAR JOE	Pacific Telephone
1955	BRAZEALE ROLAND A	The Pacific Telephone & Telegraph Co.

FINDINGS

<u>Year</u>	<u>Uses</u>	<u>Source</u>
1955	CARVER ROBT L PRODC	The Pacific Telephone & Telegraph Co.
	NEUSTADTER BERTHA MRS	The Pacific Telephone & Telegraph Co.
	WILKINS EARLE A MRS	The Pacific Telephone & Telegraph Co.
1945	STURROCK ROBT G CAPT R	The Pacific Telephone & Telegraph Co.

378 BELMONT PL

<u>Year</u>	<u>Uses</u>	<u>Source</u>
1975	ADLER R E	Pacific Telephone
	BETTENCOURT DENNIS	Pacific Telephone
	BRITZ ALBERT	Pacific Telephone
	FARLEY HAROLD J	Pacific Telephone
1955	BRITZ ALBERT	The Pacific Telephone & Telegraph Co.
	ANDERSON FRED A	The Pacific Telephone & Telegraph Co.
	WHITMAN MARJORIE L	The Pacific Telephone & Telegraph Co.
1945	ORMOND ART J R	The Pacific Telephone & Telegraph Co.

381 BELMONT PL

<u>Year</u>	<u>Uses</u>	<u>Source</u>
1975	BLACK M	Pacific Telephone
	BYRNE ELIZABETH	Pacific Telephone
	GETS CLAYTON C	Pacific Telephone
	JURGENS G	Pacific Telephone
	NOLAND N	Pacific Telephone
1955	MENEFEE WM R	The Pacific Telephone & Telegraph Co.
	CAPPS L R	The Pacific Telephone & Telegraph Co.
	SMITH MARVIN H	The Pacific Telephone & Telegraph Co.
1950	BYRNE ELIZABETH R	The Pacific Telephone & Telegraph Co.
1945	JENNINGS VIRGINIA P MRS R	The Pacific Telephone & Telegraph Co.
	SPARLING DOROTHY E MISS R	The Pacific Telephone & Telegraph Co.

385 BELMONT PL

<u>Year</u>	<u>Uses</u>	<u>Source</u>
1975	MACOFF SURGICAL & INSTRUMENT SPECIALTIES	Pacific Telephone
	MACOFF W	Pacific Telephone

FINDINGS

BELMONT ST

361 BELMONT ST

<u>Year</u>	<u>Uses</u>	<u>Source</u>
2006	No Current Listing	Haines Company, Inc.
1967	NICK GEO	R. L. Polk Co.
1962	Nick Geo	Pacific Telephone

362 BELMONT ST

<u>Year</u>	<u>Uses</u>	<u>Source</u>
2006	APARTMENTS	Haines Company, Inc.
	COOPER Cometria	Haines Company, Inc.
	DARRIMON J	Haines Company, Inc.
	MANCHESTER	Haines Company, Inc.
	Dominic	Haines Company, Inc.
	NUTTING Naomi	Haines Company, Inc.
	THOMAS Ron	Haines Company, Inc.
2000	11 THOMPSON GREGORY A	Pacific Bell
	11 THOMPSON GREGORY A	Pacific Bell
1992	12 O BRIEN LOUIS J	PACIFIC BELL DIRECTORY
1967	PENTHOUSE WATERMAN WILHELM H	R. L. Polk Co.
	OSBORN DAVID C	R. L. Polk Co.
	WELT S WM	R. L. Polk Co.
	VACANT	R. L. Polk Co.
	ROBERTSON ROXIE L MRS	R. L. Polk Co.
	PAWLING E MRS	R. L. Polk Co.
	VACANT	R. L. Polk Co.
	LA JONE LUCILLE	R. L. Polk Co.
	HOWARD LOUISE T MRS	R. L. Polk Co.
	VACANT	R. L. Polk Co.
	COUSINS VERNON H	R. L. Polk Co.
	PIERSON GRACE K MRS	R. L. Polk Co.
	SCHNURLE DORENE J	R. L. Polk Co.
	APARTMENTS	R. L. Polk Co.

363 BELMONT ST

<u>Year</u>	<u>Uses</u>	<u>Source</u>
2008	CLAUSEN HOUSE	Cole Information Services
2006	EGA 8 John W	Haines Company, Inc.
1996	CLAUSEN HOUSE	PACIFIC BELL DIRECTORY

FINDINGS

<u>Year</u>	<u>Uses</u>	<u>Source</u>
1967	PROBATION DEPT INSTITUTION	R. L. Polk Co.
	KINGS DAUGHTERS GROUP	R. L. Polk Co.
1962	Office	Pacific Telephone
	Dormitory	Pacific Telephone
1943	Corder Walter E Olive v pres T W Corder Inc h	R. L. Polk & Co.

370 BELMONT ST

<u>Year</u>	<u>Uses</u>	<u>Source</u>
1992	2 MICHALEK D	PACIFIC BELL DIRECTORY
	3 DELAY L	PACIFIC BELL DIRECTORY
	5 GREGOR K	PACIFIC BELL DIRECTORY
1967	APARTMENTS	R. L. Polk Co.
	I JANCU HERMANN	R. L. Polk Co.
	MELLANA PETER D	R. L. Polk Co.
	EVANS ROBT H	R. L. Polk Co.
	SUNDIN WM G	R. L. Polk Co.
	STEEL JAMES G	R. L. Polk Co.
	ROLFES CHARLOTTE MRS	R. L. Polk Co.
1962	Evans Robt H	Pacific Telephone
	Mellana Peter D r	Pacific Telephone
	Mitchler Alfred G Mrs	Pacific Telephone
	Schwab B L Mrs	Pacific Telephone
	Shainin Aron	Pacific Telephone
1943	BRIGGS Edith M Mrs h	R. L. Polk & Co.
	Christensen Ida wid Christian apt mgr h	R. L. Polk & Co.
	Cisko Paul Dorothy h	R. L. Polk & Co.
	Follrath Irene Mrs maid	R. L. Polk & Co.
	THORPE Albt M Daisy h	R. L. Polk & Co.
	Thompson Emma wid H G h	R. L. Polk & Co.
	Meamber Kath wid G E r	R. L. Polk & Co.
	Meamber Genevieve tchr Pub Sch h	R. L. Polk & Co.
	IRWIN Lucille wid W H h	R. L. Polk & Co.
	IRWIN Jane r	R. L. Polk & Co.

373 BELMONT ST

<u>Year</u>	<u>Uses</u>	<u>Source</u>
2006	o TADDESSE AJmaz	Haines Company, Inc.
2000	2 TADDESSE ALMAZ	Pacific Bell

FINDINGS

<u>Year</u>	<u>Uses</u>	<u>Source</u>
2000	4 WINSLOW NORVELL D JR	Pacific Bell
	7 KELLER JERIMIAH	Pacific Bell
	8 COOPER ZACHARY	Pacific Bell
	11 BURTON ERNIESTO	Pacific Bell
	15 PAKRAVAN NIMA	Pacific Bell
	17 SMITH STEPHANE Y	Pacific Bell
1996	11 BURTON ERNIESTO	PACIFIC BELL DIRECTORY
	11 BURTON ENTERPRISES	PACIFIC BELL DIRECTORY
	15 JONES MARION	PACIFIC BELL DIRECTORY
	16 TAVERNIA RAYMOND A	PACIFIC BELL DIRECTORY
1992	16 TAVERNIA RAYMOND A	PACIFIC BELL DIRECTORY
1967	APARTMENTS	R. L. Polk Co.
	I RUPPELIUS ELFRIED	R. L. Polk Co.
	HARTMAN PAT	R. L. Polk Co.
	KINNEAR PAUL A	R. L. Polk Co.
	KAVANAGH FRANK	R. L. Polk Co.
	BROWN MAURICE	R. L. Polk Co.
	NALL DONALD	R. L. Polk Co.
	HOMMERSMITH R C	R. L. Polk Co.
	WEST EDNA L	R. L. Polk Co.
	VACANT	R. L. Polk Co.
	KELLOGG DAVE	R. L. Polk Co.
	VACANT	R. L. Polk Co.
	BURGESS LOUISE H MRS	R. L. Polk Co.
	HAAS KATH J	R. L. Polk Co.
	TAVERNIA RAYMOND	R. L. Polk Co.
	FOTH C L	R. L. Polk Co.
1962	Grim Nancy J	Pacific Telephone
	Hinoki Koe	Pacific Telephone
	Matoza Frank J	Pacific Telephone
	Mc Crary Patricia	Pacific Telephone
	Spencer Sherri I Miss	Pacific Telephone
	Tavernia Raymond A	Pacific Telephone
	Volponi Betty	Pacific Telephone
	Waddell Carol A Miss	Pacific Telephone
	Wilkie Mark B	Pacific Telephone
	Williams Chas J	Pacific Telephone
	Abrams Donald M	Pacific Telephone

FINDINGS

<u>Year</u>	<u>Uses</u>	<u>Source</u>
1962	Boshard Grace J Mrs	Pacific Telephone
	Delabar B	Pacific Telephone

377 BELMONT ST

<u>Year</u>	<u>Uses</u>	<u>Source</u>
2006	KIM Kenneth H	Haines Company, Inc.
	GISHLICK Alan	Haines Company, Inc.
2000	4 SWEENEY CHRISTIAN J P	Pacific Bell
1992	1 HOWELL TROY	PACIFIC BELL DIRECTORY
1967	BRUBAKER IDA A MRS	R. L. Polk Co.
	SEARIGHT FRITZ H	R. L. Polk Co.
	LIVINGSTON DODIE	R. L. Polk Co.
	I RC NAMARA MARIE	R. L. Polk Co.
	APARTMENTS	R. L. Polk Co.
1962	Brubaker Ida A	Pacific Telephone
	Searight F Harvey	Pacific Telephone
1943	Harvey Lewis P Mary L h	R. L. Polk & Co.
	MEANEY Steph J h	R. L. Polk & Co.
	Sturrock Robt G Theresa r	R. L. Polk & Co.
	Wood Waldo E forester h	R. L. Polk & Co.
	Foster Alice B wid T A h	R. L. Polk & Co.
	Flick Cyrus P Alice A h	R. L. Polk & Co.
	Belmont Apartments	R. L. Polk & Co.

378 BELMONT ST

<u>Year</u>	<u>Uses</u>	<u>Source</u>
2006	APARTMENTS	Haines Company, Inc.
	DALLYMPLE Kelly	Haines Company, Inc.
	FRANK Cerla S	Haines Company, Inc.
	KEITZ Todd	Haines Company, Inc.
	MELLETVanessa	Haines Company, Inc.
	THOMAS Jeff	Haines Company, Inc.
2000	1 WAGNER DAVID	Pacific Bell
	3 ROSALES BEATRIZ R	Pacific Bell
	5 TIERNEY CHADD M	Pacific Bell
	6 NAMIKAWA LYND A J	Pacific Bell
	7 HOFFMAN SAMUEL ADAMS	Pacific Bell
	11 BERSTEIN AARON J	Pacific Bell
1992	11 CORNFORD A	PACIFIC BELL DIRECTORY

FINDINGS

<u>Year</u>	<u>Uses</u>	<u>Source</u>
1992	1 LINK ROBT H	PACIFIC BELL DIRECTORY
	2 LIPSON MORRIS	PACIFIC BELL DIRECTORY
	3 CRUMLISH CHRISTIAN	PACIFIC BELL DIRECTORY
	8 DES VERNEY ROBERT	PACIFIC BELL DIRECTORY
	9 WAUGH MALCOLM	PACIFIC BELL DIRECTORY
	10 DEREAMER JOHN S	PACIFIC BELL DIRECTORY
1991	Buada & Associates Health Planners	PACIFIC BELL WHITE PAGES
	Buada L	PACIFIC BELL WHITE PAGES
1967	APARTMENTS	R. L. Polk Co.
	I WOOD KENNETH H	R. L. Polk Co.
	VACANT	R. L. Polk Co.
	BRITZ ALBERT	R. L. Polk Co.
	SETTLES DELLA M MRS	R. L. Polk Co.
	DE LESPIN YVONNE	R. L. Polk Co.
	FRIEDLAENOER ELLEN MRS	R. L. Polk Co.
	SMOUT BASIL R	R. L. Polk Co.
	LEVY BENJ	R. L. Polk Co.
	WHITMAN MARGORIE L	R. L. Polk Co.
	WILCOX ROBT	R. L. Polk Co.
	HURMEZIAN DICKRAN	R. L. Polk Co.
	VACANT	R. L. Polk Co.
1962	Britz Albert	Pacific Telephone
	Gallatin John	Pacific Telephone
	Hurmezian D	Pacific Telephone
	Olson Otis E	Pacific Telephone
	Putnam M	Pacific Telephone
	Randolph Leonore E Mrs	Pacific Telephone
	Settles Della M Mrs	Pacific Telephone
	Smout B R	Pacific Telephone
	Whitman Marjorie L	Pacific Telephone
	Wood K H r	Pacific Telephone
	Yehl Moise S r	Pacific Telephone
	Young Bernard A Mrs	Pacific Telephone
1943	Cahill Thos F Margt H h	R. L. Polk & Co.
	Carlson E R h	R. L. Polk & Co.
	Carlson Flora M with EBMUD r	R. L. Polk & Co.
	CONNOLLY Clement V r	R. L. Polk & Co.
	CONNOLLY Rosemary r	R. L. Polk & Co.

FINDINGS

<u>Year</u>	<u>Uses</u>	<u>Source</u>
1943	Hurmezian H Dickran tailor h	R. L. Polk & Co.
	Hurmezian Remonta Y sec Co Surveyor r	R. L. Polk & Co.
	JOHNSON Cath wid C H h	R. L. Polk & Co.
	Lieber Stephanie r	R. L. Polk & Co.
	NEVILLE Frank L Marie h	R. L. Polk & Co.
	Putnam Carrie L wid Albt h	R. L. Polk & Co.
	Putnam Maude tchr Pub Sch r	R. L. Polk & Co.
	Snow Harry A h	R. L. Polk & Co.
	Sung Kim Chang apt mgr h	R. L. Polk & Co.
	Tommasi Geo R int dec Bonyng Furn Co h	R. L. Polk & Co.
	Tommasi Ramona E dental asst F H Locke r	R. L. Polk & Co.
	Whipple Geo R h	R. L. Polk & Co.
	Whipple Roscius W Emma gro r	R. L. Polk & Co.
	Yehl Moise S Rosaline clk r	R. L. Polk & Co.

381 BELMONT ST

<u>Year</u>	<u>Uses</u>	<u>Source</u>
2006	GOMEZSonia	Haines Company, Inc.
	IANIROS	Haines Company, Inc.
	MURPHYDaeid	Haines Company, Inc.
	SIEGLE Sandy	Haines Company, Inc.
2000	203 FISHER JAY	Pacific Bell
	204 JEWELL TOM C	Pacific Bell
	301 FISHER MAYA	Pacific Bell
	304 MURPHY DAVID	Pacific Bell
1996	204 JEWELL TOM C	PACIFIC BELL DIRECTORY
1992	102 CLANCY AL	PACIFIC BELL DIRECTORY
	201 CURCIC IVANA	PACIFIC BELL DIRECTORY
	204 JEWELL TOM C	PACIFIC BELL DIRECTORY
	302 GETZ CLAYTON C	PACIFIC BELL DIRECTORY
	303 NAVARRO MICHAEL	PACIFIC BELL DIRECTORY
	304 SIEGMAN ADAM	PACIFIC BELL DIRECTORY
1991	Sahlins Elaine	PACIFIC BELL WHITE PAGES
1967	APARTMENTS	R. L. Polk Co.
	BLACK MARGORIE	R. L. Polk Co.
	JACKSON LILLIAN R MRS	R. L. Polk Co.
	THOMSON HARRY M	R. L. Polk Co.
	BYRNE ELIZ G	R. L. Polk Co.

FINDINGS

<u>Year</u>	<u>Uses</u>	<u>Source</u>
1967	DAVIS MAGDA MRS	R. L. Polk Co.
	CLAGUE EDITH MRS	R. L. Polk Co.
	THERRE PETER E	R. L. Polk Co.
	OLDS FLORENCE M MRS	R. L. Polk Co.
	JURGENS GLADYS MRS	R. L. Polk Co.
	CHENEY WM	R. L. Polk Co.
	SCHUMAN GERTRUDE R MRS	R. L. Polk Co.
	IRETON ALBERT R	R. L. Polk Co.
1962	Black M	Pacific Telephone
	Bruce Mildred Mrs	Pacific Telephone
	Byrne Elizabeth r	Pacific Telephone
	Cheney Bill	Pacific Telephone
	Clague Edith Mrs	Pacific Telephone
	Davis Horace r	Pacific Telephone
	Edwards Mabel J	Pacific Telephone
	Jackson Jay Mrs	Pacific Telephone
	Jurgens W C Mrs r	Pacific Telephone
	Mills Foster W	Pacific Telephone
	Schuman Gertrude R	Pacific Telephone
	Von Meyer Ell Mrs	Pacific Telephone
1943	Beechen I Irwin Marion E dentist h	R. L. Polk & Co.
	Burns Hugh J Cath acct h	R. L. Polk & Co.
	Buttler Edw H h	R. L. Polk & Co.
	Castaneda Pedro mach h	R. L. Polk & Co.
	Davis David Z slsmn r	R. L. Polk & Co.
	Davis Dora Mrs mgr Marlborough Apts h	R. L. Polk & Co.
	DAVIS Horace h	R. L. Polk & Co.
	Davis Lillian r	R. L. Polk & Co.
	Davis Magda Mrs liquors r	R. L. Polk & Co.
	EVERETT Geo R Marie geologist h	R. L. Polk & Co.
	GIBBS Edw G r	R. L. Polk & Co.
	Goldberg I S h	R. L. Polk & Co.
	Holmok J W h	R. L. Polk & Co.
	Horowitz A H r	R. L. Polk & Co.
	IRWIN Jasper G h	R. L. Polk & Co.
	Marlborough Apartments	R. L. Polk & Co.
	Miles Carol Della sec YWCA h	R. L. Polk & Co.
	Penny Geo F Gwendolyn Hartsook Studio h	R. L. Polk & Co.

FINDINGS

<u>Year</u>	<u>Uses</u>	<u>Source</u>
1943	Sparling C Isabella wid W H r	R. L. Polk & Co.
	VAIL Milton R USN h	R. L. Polk & Co.

385 BELMONT ST

<u>Year</u>	<u>Uses</u>	<u>Source</u>
1967	MACOFF WM	R. L. Polk Co.
	INSTRUMENTS	R. L. Polk Co.
	PILLING & SON CO SURGICAL	R. L. Polk Co.
	HURLEY PHIL J	R. L. Polk Co.
1962	Jones Violet Hermosa	Pacific Telephone
	Hurley Phillip J	Pacific Telephone
	Hurley Elaine S	Pacific Telephone

388 BELMONT ST

<u>Year</u>	<u>Uses</u>	<u>Source</u>
2006	a MILLIGAN Kyle J	Haines Company, Inc.
2000	HAIMOWITZ C	Pacific Bell
1967	DIBERT JOHN E	R. L. Polk Co.
1962	Dibert J E	Pacific Telephone
1943	Dibert John E Margt supvr SBE r	R. L. Polk & Co.

389 BELMONT ST

<u>Year</u>	<u>Uses</u>	<u>Source</u>
2008	ACADEMY OF CLASSICAL BALLET	Cole Information Services
2006	HIGHTOWER Annie	Haines Company, Inc.
	HUGHES Nsncy	Haines Company, Inc.
	KIRKLEY John L	Haines Company, Inc.
	e KLEINBERG Ira	Haines Company, Inc.
	MAJEWSKA Beats	Haines Company, Inc.
	MARTIN Ernest	Haines Company, Inc.
	MEI R Schnekier	Haines Company, Inc.
	MERRILL Brent	Haines Company, Inc.
	NOVAK D J	Haines Company, Inc.
	OXLEY Dale D	Haines Company, Inc.
	RUSH Wanda	Haines Company, Inc.
	SEIDELHUBER	Haines Company, Inc.
	Elizabeth	Haines Company, Inc.
	SISKIN Jay	Haines Company, Inc.
	STEER Katina	Haines Company, Inc.

FINDINGS

<u>Year</u>	<u>Uses</u>	<u>Source</u>
2006	TWOHY Joan	Haines Company, Inc.
	VELASQUEZA	Haines Company, Inc.
	VELASQUEZ R	Haines Company, Inc.
	WASHINGTON Marton	Haines Company, Inc.
	WENZEL Roger	Haines Company, Inc.
	WEST Daniel	Haines Company, Inc.
	WISE Paul 00 a	Haines Company, Inc.
	WONGWi liam	Haines Company, Inc.
	WOO David	Haines Company, Inc.
	APARTMENTS	Haines Company, Inc.
	ALDRICHAndrew 00 s	Haines Company, Inc.
	AOKIJames	Haines Company, Inc.
	BARROW David 00 a	Haines Company, Inc.
	BEMNET Ethiopia	Haines Company, Inc.
	BIRKNER Shery I	Haines Company, Inc.
	e CARINO Na Uvidad	Haines Company, Inc.
	CHANG Joyce	Haines Company, Inc.
	COLUNS Jacqueline	Haines Company, Inc.
	DOWEARY Mel	Haines Company, Inc.
	e DREYERMark	Haines Company, Inc.
	DRUMRIGHT Damaari	Haines Company, Inc.
	ELDOR Ofra	Haines Company, Inc.
	GASSMAN David F	Haines Company, Inc.
	GRIFFIN Joanne 00 a	Haines Company, Inc.
	GULERREZJalme	Haines Company, Inc.
	HANSMIRE William	Haines Company, Inc.
2000	101 NOLAN TRINA T	Pacific Bell
	106 HIGHTOWER ANNIE	Pacific Bell
	111 GASSMAN DAVID F	Pacific Bell
	210 SISKIN JAY	Pacific Bell
	303 KRAFT CHARLES JEFFREY	Pacific Bell
	305 XU HU SHU-ZHEN	Pacific Bell
	307 KEARNEY KEVIN C	Pacific Bell
	309 NOVAK D J	Pacific Bell
	403 GEBHARD JOHN	Pacific Bell
	405 WHEELER MARK D	Pacific Bell
1996	101 KAST JAY	PACIFIC BELL DIRECTORY
	106 GONZALES M	PACIFIC BELL DIRECTORY

FINDINGS

<u>Year</u>	<u>Uses</u>	<u>Source</u>
1996	111 GASSMAN DAVID F	PACIFIC BELL DIRECTORY
	203 MIZELLE BERNARD	PACIFIC BELL DIRECTORY
	305 XU HU SHU-ZHEN	PACIFIC BELL DIRECTORY
	309 NOVAK D J	PACIFIC BELL DIRECTORY
	403 GEBHARD JOHN	PACIFIC BELL DIRECTORY
1992	101 KAST JAY	PACIFIC BELL DIRECTORY
	104 LI SHUOCHUAN	PACIFIC BELL DIRECTORY
	111 GASSMAN DAVID F	PACIFIC BELL DIRECTORY
	305 XU HU SHU-ZHEN	PACIFIC BELL DIRECTORY
	309 NOVAK D J	PACIFIC BELL DIRECTORY
	405 ALLEN ROBERT	PACIFIC BELL DIRECTORY
1991	Belmont Staten Condominiums	PACIFIC BELL WHITE PAGES
1986	Executive Jet Aviation Of California	PACIFIC BELL WHITE PAGES
	Executive Level Limousine Service	PACIFIC BELL WHITE PAGES
1943	Mc Nally Marguerite clk r	R. L. Polk & Co.
	Mc Nally Robt F slsmn r	R. L. Polk & Co.
	Mc Nally Wm Ellen r	R. L. Polk & Co.

393 BELMONT ST

<u>Year</u>	<u>Uses</u>	<u>Source</u>
1967	SPIRA EDW L	R. L. Polk Co.

BELMONT TER

362 BELMONT TER

<u>Year</u>	<u>Uses</u>	<u>Source</u>
1928	H	R.L. Polk and Co of California
	Jolna H Paulinc physa	R.L. Polk and Co of California

378 BELMONT TER

<u>Year</u>	<u>Uses</u>	<u>Source</u>
1975	HAWKINS JOHN W	Pacific Telephone

BELMONT WAY

302 BELMONT WAY

<u>Year</u>	<u>Uses</u>	<u>Source</u>
1938	DOMENICHINI GEORGE R	Pacific Telephone

FINDINGS

304 BELMONT WAY

<u>Year</u>	<u>Uses</u>	<u>Source</u>
1950	STEVENSON GUY M R	The Pacific Telephone & Telegraph Co.

338 BELMONT WAY

<u>Year</u>	<u>Uses</u>	<u>Source</u>
1950	DIBERT J E R	The Pacific Telephone & Telegraph Co.

361 BELMONT WAY

<u>Year</u>	<u>Uses</u>	<u>Source</u>
1991	Rosier W	PACIFIC BELL WHITE PAGES
	Rosier Thomas	PACIFIC BELL WHITE PAGES
1986	Greenstein Peter	PACIFIC BELL WHITE PAGES
1980	Greenstein Peter	Pacific Telephone
1975	JAEGER DENNY	Pacific Telephone
1970	NICK GEO	Pacific Telephone Directory
1955	MCHALE WM J R	The Pacific Telephone & Telegraph Co.
	COX BERNICE A R	The Pacific Telephone & Telegraph Co.
1950	MC HALE WM J R	The Pacific Telephone & Telegraph Co.
	COX BERNICE A R	The Pacific Telephone & Telegraph Co.
1938	COX PEGGY R	Pacific Telephone

362 BELMONT WAY

<u>Year</u>	<u>Uses</u>	<u>Source</u>
1991	OBrien M A	PACIFIC BELL WHITE PAGES
	OBrien M	PACIFIC BELL WHITE PAGES
	OBrien M	PACIFIC BELL WHITE PAGES
	OBrien M	PACIFIC BELL WHITE PAGES
	OBrien Louis J	PACIFIC BELL WHITE PAGES
1986	OBrien M A	PACIFIC BELL WHITE PAGES
	Obrien M	PACIFIC BELL WHITE PAGES
	OBrien Lynn	PACIFIC BELL WHITE PAGES
	OBrien Louis J	PACIFIC BELL WHITE PAGES
1980	OBrien Louis J	Pacific Telephone
1970	STEINBERG F S	Pacific Telephone Directory
	SILLIMAN PATRICIA T	Pacific Telephone Directory
	SCHNURLE D J	Pacific Telephone Directory
	ROBERTSON ROXIE L	Pacific Telephone Directory
	PICKETT WM	Pacific Telephone Directory
	OSBORN DAVID C	Pacific Telephone Directory

FINDINGS

<u>Year</u>	<u>Uses</u>	<u>Source</u>
1970	O BRIEN LOUIS J	Pacific Telephone Directory
	FRITH L E	Pacific Telephone Directory
1955	BELL THERESA L R	The Pacific Telephone & Telegraph Co.
1950	BELL THERESA L R	The Pacific Telephone & Telegraph Co.
1938	REGAN FRANK W R	Pacific Telephone
1933	JOHNSON CLARA MRS R	R. L. Polk & Co.
	DOYLE THOS F (CLARA B) ADV SOLR OKLD POST-ENQUIRER H	R. L. Polk & Co.
1925	ADAMS DR J H R	R. L. Polk & Co. of California
1920	SHOEMAKER JOS R	R. L. Polk & Co. of California

363 BELMONT WAY

<u>Year</u>	<u>Uses</u>	<u>Source</u>
1970	ALAMEDA COUNTY OFFICES	Pacific Telephone Directory
1950	CORDER W E R	The Pacific Telephone & Telegraph Co.
1945	CORDER W E R	The Pacific Telephone & Telegraph Co.
1938	CORDER W E R	Pacific Telephone
1933	CORDER HELEN M R	R. L. Polk & Co.
	CORDER WALTER E (OLIVE) V PRES T W CORDER INC TREAS GRAYSON OWEN PKG CO H	R. L. Polk & Co.
	CORDER WALTER O SUPT T W CORDER INC R	R. L. Polk & Co.
1925	CORDER W E R	R. L. Polk & Co. of California
1920	CORDER W E R	R. L. Polk & Co. of California

370 BELMONT WAY

<u>Year</u>	<u>Uses</u>	<u>Source</u>
1991	Gregor K	PACIFIC BELL WHITE PAGES
	I Gregor Maurice	PACIFIC BELL WHITE PAGES
	Guilbault D	PACIFIC BELL WHITE PAGES
	Guild Drug The	PACIFIC BELL WHITE PAGES
	Porter P C & M A	PACIFIC BELL WHITE PAGES
	Somers Michael L	PACIFIC BELL WHITE PAGES
1986	Addis Steven	PACIFIC BELL WHITE PAGES
	Addison A	PACIFIC BELL WHITE PAGES
	Howard Kevin L	PACIFIC BELL WHITE PAGES
	Howard L	PACIFIC BELL WHITE PAGES
	Schuman Jennifer	PACIFIC BELL WHITE PAGES
1980	Dobleman John	Pacific Telephone
	KBurg Wm	Pacific Telephone

FINDINGS

<u>Year</u>	<u>Uses</u>	<u>Source</u>
1980	Mc Convey Lynn	Pacific Telephone
	Mc Farland Shella	Pacific Telephone
	Rosen Ken	Pacific Telephone
	Savage Chas W	Pacific Telephone
1970	MELLANA PETER D	Pacific Telephone Directory
	SCHMIDT DAVID F	Pacific Telephone Directory
	STEEL J G	Pacific Telephone Directory
	WILDMAN M F	Pacific Telephone Directory
1955	IRWIN W H MRS R	The Pacific Telephone & Telegraph Co.
	MELLANA PETER D R	The Pacific Telephone & Telegraph Co.
1950	CISKO PAUL R	The Pacific Telephone & Telegraph Co.
	THORP A M R	The Pacific Telephone & Telegraph Co.
1945	CHRISTENSEN IDA MRS R	The Pacific Telephone & Telegraph Co.
	CISKO PAUL R	The Pacific Telephone & Telegraph Co.
	MEAMBER GENEVIEVE R	The Pacific Telephone & Telegraph Co.
	THOMPSON H G MRS R	The Pacific Telephone & Telegraph Co.
	THORP A M R	The Pacific Telephone & Telegraph Co.
1938	CHRISTENSEN IDA MRS R	Pacific Telephone
	GRAND RAPIDS STORE EQUIP CO	Pacific Telephone
	IRWIN W H MRS R	Pacific Telephone
	MCLAUTHLIN H F R	Pacific Telephone
	SMITH HARRY PRESTON R	Pacific Telephone
	THOMPSON H G MRS R	Pacific Telephone
	THORP A M R	Pacific Telephone
1933	CHRISTIENSEN IDA MRS H	R. L. Polk & Co.
	JOSEPH LEON (HANNAH) H	R. L. Polk & Co.
	SHORES CLIFFORD M V-PRES	R. L. Polk & Co.
	MCCAFFREY & CO R	R. L. Polk & Co.
1925	SHORES FRANK W (CORA H) DENTIST	R. L. Polk & Co.
	CHRISTENSEN MRS EVALYN R R	R. L. Polk & Co. of California
	COHEN M A R	R. L. Polk & Co. of California
	GARRISON E K R	R. L. Polk & Co. of California
	NEWSOM B D R	R. L. Polk & Co. of California
	SAMUELS MERVYN J R	R. L. Polk & Co. of California

371 BELMONT WAY

<u>Year</u>	<u>Uses</u>	<u>Source</u>
1925	CARLSON JOHN ALBERT R	R. L. Polk & Co. of California

FINDINGS

373 BELMONT WAY

<u>Year</u>	<u>Uses</u>	<u>Source</u>
1991	Mustain A E	PACIFIC BELL WHITE PAGES
	Smith Teresa E	PACIFIC BELL WHITE PAGES
	Mustain A E	PACIFIC BELL WHITE PAGES
	Tavernia Raymond A	PACIFIC BELL WHITE PAGES
	Tavernier A	PACIFIC BELL WHITE PAGES
	Tavernier Lance	PACIFIC BELL WHITE PAGES
	Fronk Eric	PACIFIC BELL WHITE PAGES
	Fronsdal Tm	PACIFIC BELL WHITE PAGES
	Mustafa Seyed	PACIFIC BELL WHITE PAGES
1986	Carter Michael	PACIFIC BELL WHITE PAGES
	Dash A E	PACIFIC BELL WHITE PAGES
	Mohamed Faisal	PACIFIC BELL WHITE PAGES
	Tavernia Raymond A	PACIFIC BELL WHITE PAGES
1980	Adams Jesse J Sr	Pacific Telephone
	Cossiboin Robt	Pacific Telephone
	Tavernia Raymond A	Pacific Telephone
1975	ADAMS OTIS	Pacific Telephone
	HEMMAD BHARATH R	Pacific Telephone
	LEAR JOHN	Pacific Telephone
1970	CENTONI PIETRO	Pacific Telephone Directory
	FORSBERG ARTHUR T JR	Pacific Telephone Directory
	KNOBEL NORMAN G	Pacific Telephone Directory
	LUSIANI DOROTHY L	Pacific Telephone Directory
	MANE AJIT P	Pacific Telephone Directory
	NELSON ARDO	Pacific Telephone Directory
	NOLE FRANK	Pacific Telephone Directory
	TAVERNIA RAYMOND A	Pacific Telephone Directory
1925	HOLLISTER MRS H H R	R. L. Polk & Co. of California

377 BELMONT WAY

<u>Year</u>	<u>Uses</u>	<u>Source</u>
1991	Brown P J	PACIFIC BELL WHITE PAGES
	Brown P E	PACIFIC BELL WHITE PAGES
	Brown PA	PACIFIC BELL WHITE PAGES
1986	Mc Coy L	PACIFIC BELL WHITE PAGES
	Mc Coy Kit	PACIFIC BELL WHITE PAGES
	Brown P A	PACIFIC BELL WHITE PAGES
1980	Scharper Philip	Pacific Telephone

FINDINGS

<u>Year</u>	<u>Uses</u>	<u>Source</u>
1980	Lutner Chas	Pacific Telephone
	Lundholm Peter	Pacific Telephone
	Holmar Joe	Pacific Telephone
1970	SEARIGHT F HARVEY	Pacific Telephone Directory
	BRUBAKER IDA A	Pacific Telephone Directory
1950	BSERGER ERIC R	The Pacific Telephone & Telegraph Co.
1945	WOOD WALDO E R	The Pacific Telephone & Telegraph Co.
	HARVEY LEWIS P R	The Pacific Telephone & Telegraph Co.
	FLICK CYRUS P R	The Pacific Telephone & Telegraph Co.
1938	HOFFMAN CHARLES R	Pacific Telephone
	HAINES OLIVE S MRS R	Pacific Telephone
	ELLIOTT B W MRS R	Pacific Telephone
	BONE C E MRS R	Pacific Telephone
1933	SEILER GEO A JR (VIRGINIA) SL SMN H	R. L. Polk & Co.
	NEWBOLD EDW F (BLANCHE) SL SMN H	R. L. Polk & Co.
	MELLON GEO E (ADELLE L) H	R. L. Polk & Co.
	MELLON ADELE L MRS MGR BELMONT APTS R	R. L. Polk & Co.
	BELMONT APARTMENTS	R. L. Polk & Co.

378 BELMONT WAY

<u>Year</u>	<u>Uses</u>	<u>Source</u>
1991	Balkey K	PACIFIC BELL WHITE PAGES
	Colby W	PACIFIC BELL WHITE PAGES
	Cornford A	PACIFIC BELL WHITE PAGES
	De Reamer John S	PACIFIC BELL WHITE PAGES
	de Regil Valenta	PACIFIC BELL WHITE PAGES
	Link Robt H	PACIFIC BELL WHITE PAGES
1986	Kruger Robt	PACIFIC BELL WHITE PAGES
	Kruger S F	PACIFIC BELL WHITE PAGES
1980	Delacroix R	Pacific Telephone
	Holmes Marilyn	Pacific Telephone
	Klimetz L	Pacific Telephone
	Rogers T V	Pacific Telephone
	Ruddell Gary M	Pacific Telephone
	Stillman Jas	Pacific Telephone
	Teece J	Pacific Telephone
	Williams Guy	Pacific Telephone
	Williams Kafri	Pacific Telephone

FINDINGS

<u>Year</u>	<u>Uses</u>	<u>Source</u>
1980	Zech John J Jr	Pacific Telephone
1975	BALL N J	Pacific Telephone
	PALLEY DAN	Pacific Telephone
1970	BRITT NOLEN	Pacific Telephone Directory
	BRITZ ALBERT	Pacific Telephone Directory
	DE LASBIN TAUZIA	Pacific Telephone Directory
	FISHER JOHN H	Pacific Telephone Directory
	FRIEDLAENDER FRED	Pacific Telephone Directory
	HURMEZIAN D	Pacific Telephone Directory
	MARION RENEE	Pacific Telephone Directory
	POZNANSKI SUE	Pacific Telephone Directory
	SETTLES DELLA M MRS	Pacific Telephone Directory
	SMOUT B R	Pacific Telephone Directory
	TEACHNOR S	Pacific Telephone Directory
	WOOD K H	Pacific Telephone Directory
1955	CAHILL T F R	The Pacific Telephone & Telegraph Co.
	CAREY W F R	The Pacific Telephone & Telegraph Co.
	CONNOLLY ROSEMARY R	The Pacific Telephone & Telegraph Co.
	HURMEZIAN D R	The Pacific Telephone & Telegraph Co.
	PUTNAM MAUDE R	The Pacific Telephone & Telegraph Co.
	SETTLES J CALVIN DR R	The Pacific Telephone & Telegraph Co.
	WOOD K H R	The Pacific Telephone & Telegraph Co.
	YEHL MOISE S R	The Pacific Telephone & Telegraph Co.
	YOUNG BERNARD A MRS R	The Pacific Telephone & Telegraph Co.
1950	CAHILL T F R	The Pacific Telephone & Telegraph Co.
	CAREY W F R	The Pacific Telephone & Telegraph Co.
	CONNOLLY ROSEMARY R	The Pacific Telephone & Telegraph Co.
	HURMTEZIAN D R	The Pacific Telephone & Telegraph Co.
	JOHNSON CATHERINE A R	The Pacific Telephone & Telegraph Co.
	ORMOND ART J R	The Pacific Telephone & Telegraph Co.
	PUTNAM MAUDE R	The Pacific Telephone & Telegraph Co.
	SALVIN ROBT S R	The Pacific Telephone & Telegraph Co.
	SAVAGE F A R	The Pacific Telephone & Telegraph Co.
	SHUTT HARRY B R	The Pacific Telephone & Telegraph Co.
	WOOD K H R	The Pacific Telephone & Telegraph Co.
	YEHL MOIZE S R	The Pacific Telephone & Telegraph Co.
1945	CAHILL T F R	The Pacific Telephone & Telegraph Co.
	CARLSON E MAJOR R	The Pacific Telephone & Telegraph Co.

FINDINGS

<u>Year</u>	<u>Uses</u>	<u>Source</u>
1945	CONNOLLY FRANK X MRS R	The Pacific Telephone & Telegraph Co.
	HURMEZIAN D R	The Pacific Telephone & Telegraph Co.
	JOHNSON CATHERINE A R	The Pacific Telephone & Telegraph Co.
	LE SAR W MRS R	The Pacific Telephone & Telegraph Co.
	PUTNAM MAUDE R	The Pacific Telephone & Telegraph Co.
	SAVAGE F A R	The Pacific Telephone & Telegraph Co.
	STEWART ROBT E R	The Pacific Telephone & Telegraph Co.
	TOMMASI GEORGE R R	The Pacific Telephone & Telegraph Co.
	YEHL MOISE S R	The Pacific Telephone & Telegraph Co.
1938	AYTON A F R	Pacific Telephone
	CAHILL T F R	Pacific Telephone
	CONE WILBUR C R	Pacific Telephone
	CONNOLLY FRANK X MRS R	Pacific Telephone
	ELDRIDGE G F R	Pacific Telephone
	HURMEZIAN D R	Pacific Telephone
	JOHNSON CATHERINE A R	Pacific Telephone
	NEVILLE F L R	Pacific Telephone
	SHEPARD LUCIA S MRS R	Pacific Telephone
	WHIPPLE ROSCIUS W R	Pacific Telephone
1933	DUNAWAY WM A (CLAIRE) AUTO PARK	R. L. Polk & Co.
	HUDSON TAYLOR S (ZELLA M) SLSMN H	R. L. Polk & Co.
	KEITH HERBT C L (DORIS L) INS H	R. L. Polk & Co.
	KERFOOT SYLVESTER H	R. L. Polk & Co.
	MCLAUGHLIN DAVID H (EMMA R) SLSMN H	R. L. Polk & Co.
	MEHLIN ARTH C (RUTH B) H	R. L. Polk & Co.
	MIRALTA APARTMENTS	R. L. Polk & Co.
	OAS EINAR (FAROL) SLSMN H	R. L. Polk & Co.
	PARCELLS CHAS E MGR NATL INDEPENDENT SALES SYSTEM R	R. L. Polk & Co.
	RITTIGSTEIN FRANK A (SADIE L) H	R. L. Polk & Co.
	VICTOR CHAS H SLSMN H	R. L. Polk & Co.
1928	Marymnt Annie Mrs mgr The Galnsboro H	R.L. Polk and Co of California
1925	MARYMONT ANNIE R	R. L. Polk & Co. of California
	MCLAUGHLIN DAVID H R	R. L. Polk & Co. of California
	MIRALTA APTS	R. L. Polk & Co. of California
	PARKIN E V R	R. L. Polk & Co. of California
	PETTY J G R	R. L. Polk & Co. of California

FINDINGS

<u>Year</u>	<u>Uses</u>	<u>Source</u>
1925	RITTIGSTEIN F A R	R. L. Polk & Co. of California
	WEBSTER MRS DANIEL R	R. L. Polk & Co. of California
	DEBURGH CHAS R R	R. L. Polk & Co. of California
	GREENLEAF MRS F R R	R. L. Polk & Co. of California
	HARLOWE CHAS JR R	R. L. Polk & Co. of California
	HEVENER E F R	R. L. Polk & Co. of California
	JOHNSON WM H R	R. L. Polk & Co. of California
1920	CHELEMSKY MRS HARRY R	R. L. Polk & Co. of California
	CURDTS DR CARL E R	R. L. Polk & Co. of California
	MARYMONT MRS A R	R. L. Polk & Co. of California
	MCGILL DR H G R	R. L. Polk & Co. of California
	MCLAUGHLIN DAVID H R	R. L. Polk & Co. of California
	MIRALTA APARTMENTS	R. L. Polk & Co. of California
	MOTTS W D R	R. L. Polk & Co. of California
	PETTY J G R	R. L. Polk & Co. of California
	SLAVICH DR JOHN F R	R. L. Polk & Co. of California
	STEVENS HARRY O R	R. L. Polk & Co. of California
	TINKER CHARLES T R	R. L. Polk & Co. of California
	WINN H R R	R. L. Polk & Co. of California
381 BELMONT WAY		
<u>Year</u>	<u>Uses</u>	<u>Source</u>
1991	Bates B	PACIFIC BELL WHITE PAGES
	Clancy Al	PACIFIC BELL WHITE PAGES
	Getz Clayton C	PACIFIC BELL WHITE PAGES
	Getz Construction Co	PACIFIC BELL WHITE PAGES
	Getz DL	PACIFIC BELL WHITE PAGES
	Lyon N A	PACIFIC BELL WHITE PAGES
	Lyon Richard G	PACIFIC BELL WHITE PAGES
	Lyon Richard G	PACIFIC BELL WHITE PAGES
	Middleton Peggy	PACIFIC BELL WHITE PAGES
	Navarro Michael	PACIFIC BELL WHITE PAGES
	Siegman Adam	PACIFIC BELL WHITE PAGES
1986	Ferrario Jean M	PACIFIC BELL WHITE PAGES
	Fitzsimons Steven M	PACIFIC BELL WHITE PAGES
	Getz Clayton C	PACIFIC BELL WHITE PAGES
	Getz Construction Co	PACIFIC BELL WHITE PAGES
	betz D L	PACIFIC BELL WHITE PAGES
	Kwett David	PACIFIC BELL WHITE PAGES

FINDINGS

<u>Year</u>	<u>Uses</u>	<u>Source</u>
1986	Kwiat E	PACIFIC BELL WHITE PAGES
	Middleton Peggy	PACIFIC BELL WHITE PAGES
	Middleton Robt A	PACIFIC BELL WHITE PAGES
	Middleton S	PACIFIC BELL WHITE PAGES
	Middleton Sharon J	PACIFIC BELL WHITE PAGES
	Niemann V	PACIFIC BELL WHITE PAGES
	Pfeiffer Phillip	PACIFIC BELL WHITE PAGES
	Reineman Sharon K	PACIFIC BELL WHITE PAGES
	Winterringer Gay	PACIFIC BELL WHITE PAGES
1980	Brown A	Pacific Telephone
	Callahan C	Pacific Telephone
	Callahan Kathleen	Pacific Telephone
	Chin John	Pacific Telephone
	Ewing Robt K	Pacific Telephone
	Getz Clayton C	Pacific Telephone
	Reineman Sharon K	Pacific Telephone
	Stanley David	Pacific Telephone
1975	JUNG DAD I	Pacific Telephone
1970	IRETON A R SR	Pacific Telephone Directory
	JOHNSTON SANDRA	Pacific Telephone Directory
	JURGENS W C MRS	Pacific Telephone Directory
	MARSH JUDY	Pacific Telephone Directory
	OLDS F M	Pacific Telephone Directory
	PEREL FRED A	Pacific Telephone Directory
	SCHUMAN GERTRUDE R	Pacific Telephone Directory
	SHERRY EDW J	Pacific Telephone Directory
	WELCH SELMA S	Pacific Telephone Directory
	BLACK M	Pacific Telephone Directory
	BYRNE ELIZABETH	Pacific Telephone Directory
	DAVIS HORACE	Pacific Telephone Directory
	GOYNE DAVID	Pacific Telephone Directory
	DAVIS HORACE R	The Pacific Telephone & Telegraph Co.
	ESTES SALLIE R	The Pacific Telephone & Telegraph Co.
1955	HARRIS MARY GLADYS MRS R	The Pacific Telephone & Telegraph Co.
	JACKSON JAY DR R	The Pacific Telephone & Telegraph Co.
	JURGENS W C MRS R	The Pacific Telephone & Telegraph Co.
	LICHTENSTEIN S MRS R	The Pacific Telephone & Telegraph Co.
	RASBRIDGE LAURA K R	The Pacific Telephone & Telegraph Co.

FINDINGS

<u>Year</u>	<u>Uses</u>	<u>Source</u>
1955	SPARLING DOROTHY E R	The Pacific Telephone & Telegraph Co.
	BYRNE ELIZABETH R	The Pacific Telephone & Telegraph Co.
1950	ARI MSTRONG V H R	The Pacific Telephone & Telegraph Co.
	DAVIS DAVID Z R	The Pacific Telephone & Telegraph Co.
	DAVIS HORACE R	The Pacific Telephone & Telegraph Co.
	GATCH ORYTHA R	The Pacific Telephone & Telegraph Co.
	HARRIS MARY GLADYS MRS R	The Pacific Telephone & Telegraph Co.
	LOAFEA A MRS R	The Pacific Telephone & Telegraph Co.
1945	DAVIS DAVID Z R	The Pacific Telephone & Telegraph Co.
	DAVIS DORA MRS R	The Pacific Telephone & Telegraph Co.
	DAVIS HORACE R	The Pacific Telephone & Telegraph Co.
	DUTTON DAVID C JR R	The Pacific Telephone & Telegraph Co.
	GATCH ORYTHA R	The Pacific Telephone & Telegraph Co.
	GIBBS EMMA G MRS R	The Pacific Telephone & Telegraph Co.
	HOROWITZ A H R	The Pacific Telephone & Telegraph Co.
	LOAFEA A MRS R	The Pacific Telephone & Telegraph Co.
	MILES CAROL R	The Pacific Telephone & Telegraph Co.
1938	ANDREWS FRANK G MRS R	Pacific Telephone
	BELL JESSIE E MRS R	Pacific Telephone
	BRIGGS ROBERT H R	Pacific Telephone
	DAVIS DAVID Z R	Pacific Telephone
	DAVIS DORA MRS R	Pacific Telephone
	LAUFER AL HARRY R	Pacific Telephone
	LOAFEA A MRS R	Pacific Telephone
	PHILLIPS W R DR R	Pacific Telephone
	RAMSAY J D R	Pacific Telephone
	SPARLING DOROTHY E MISS R	Pacific Telephone
	SPARLING W A R	Pacific Telephone
	STRADLEY H L MRS R	Pacific Telephone
1933	CARASH ANNA (WID WOLF) H	R. L. Polk & Co.
	CARASH TESSIE DEP ASSESSOR R	R. L. Polk & Co.
	EICKHOFF ALBT W MEATCTR H	R. L. Polk & Co.
	HARTWELL CHARLOTTE M CLK R	R. L. Polk & Co.
	HARTWELL DOROTHY E STEN R	R. L. Polk & Co.
	HARTWELL JOHN W (PEARL M) H	R. L. Polk & Co.
	HARTWELL PEARL M MRS MGR	R. L. Polk & Co.
	MARLBOROUGH APTS H	
	HASKELL ELINOR F ASST CASH	R. L. Polk & Co.
	PG&ECO R	

FINDINGS

<u>Year</u>	<u>Uses</u>	<u>Source</u>
1933	HASKELL ROSE D (WID S A) H	R. L. Polk & Co.
	MARLBOROUGH APARTMENTS	R. L. Polk & Co.
	MINNEY EDNA E (WID O F) H	R. L. Polk & Co.
	MINNEY MOLLY M CLK R	R. L. Polk & Co.
	MINNEY THOS S CLK R	R. L. Polk & Co.
	OLD MINTA MRS SLSWN H	R. L. Polk & Co.
	ROSENTHAL MOSES (BETTY) SLSMN H	R. L. Polk & Co.
	SPARLING ARTH T ACCT R	R. L. Polk & Co.
	SPARLING CLARA I MRS H	R. L. Polk & Co.
	SPARLING DOROTHY E STEN	R. L. Polk & Co.
	JAMIESON-TOWLE-WILLOUGHBY CORP R	
	SPARLING W ALBT SLSMN JAMIESON- TOWLE-WILLOUGHBY CORP R	R. L. Polk & Co.
	WHITE HENRY A JR H	R. L. Polk & Co.
1928	Grove Margt wid W W mgr Marlborough Apts H	R.L. Polk and Co of California
	Woodland Geo A Louise A agt H	R.L. Polk and Co of California

385 BELMONT WAY

<u>Year</u>	<u>Uses</u>	<u>Source</u>
1991	Goldsboro Jerome	PACIFIC BELL WHITE PAGES
	Goldsboro Sharon	PACIFIC BELL WHITE PAGES
1986	Scales Rickey R	PACIFIC BELL WHITE PAGES
1980	Macoff W	Pacific Telephone
1970	MACOFF W	Pacific Telephone Directory
	CHENEY BILL	Pacific Telephone Directory
1955	HAYS L L MRS BELMONT SANITARIUM	The Pacific Telephone & Telegraph Co.
	BELMONT SANITARIUM	The Pacific Telephone & Telegraph Co.
1950	FOLTZ E F MRS R	The Pacific Telephone & Telegraph Co.
1945	JOHNSON CHARLES MRS R	The Pacific Telephone & Telegraph Co.
1938	WEARY FLORA MRS NURSE R	Pacific Telephone
1933	WEARY ARTH W (FLORA) CARP H	R. L. Polk & Co.
	BEATTY JOS K HOTEL WKR R	R. L. Polk & Co.
	BEATTY FRANK HOTELWKR R	R. L. Polk & Co.
1925	GRUVER REV O H R	R. L. Polk & Co. of California
1920	GRUVER REV O H R	R. L. Polk & Co. of California

388 BELMONT WAY

<u>Year</u>	<u>Uses</u>	<u>Source</u>
1970	DIBERT J E	Pacific Telephone Directory

FINDINGS

<u>Year</u>	<u>Uses</u>	<u>Source</u>
1955	DIBERT J E	The Pacific Telephone & Telegraph Co.
1945	DIBERT J E R	The Pacific Telephone & Telegraph Co.
1938	DIBERT J E R	Pacific Telephone
1933	OLIVEIRA RITA C MAID	R. L. Polk & Co.
	MCCLAUGHRY CHAS D (BESS)	R. L. Polk & Co.
	DISPLAY MGR H C CAPWELL CO H	
1928	Fruitvale John E Margt L Dibert Drug Co H	R.L. Polk and Co of California
1925	DIBERT J E R	R. L. Polk & Co. of California
1920	DIBERT J E R	R. L. Polk & Co. of California

389 BELMONT WAY

<u>Year</u>	<u>Uses</u>	<u>Source</u>
1991	Carey Newton Rev Jr	PACIFIC BELL WHITE PAGES
	Carey Sallie	PACIFIC BELL WHITE PAGES
	Carey Sam & Caroline	PACIFIC BELL WHITE PAGES
	Carey Sam D CFP	PACIFIC BELL WHITE PAGES
	Carey Scott	PACIFIC BELL WHITE PAGES
	Hawkins William	PACIFIC BELL WHITE PAGES
	Johnson Lloyd M Jr	PACIFIC BELL WHITE PAGES
	Johnson Lois	PACIFIC BELL WHITE PAGES
	Johnson Lois Caskey	PACIFIC BELL WHITE PAGES
	Lattimer Group The	PACIFIC BELL WHITE PAGES
	Lattimer Robt	PACIFIC BELL WHITE PAGES
	Lee Louise	PACIFIC BELL WHITE PAGES
	Masterson John	PACIFIC BELL WHITE PAGES
	Masterson R	PACIFIC BELL WHITE PAGES
	Masterson R H	PACIFIC BELL WHITE PAGES
	Woolridge J	PACIFIC BELL WHITE PAGES
	Woolridge M	PACIFIC BELL WHITE PAGES
	Woolridge Michael A	PACIFIC BELL WHITE PAGES
1986	Belmont Staten The	PACIFIC BELL WHITE PAGES
	Belmore D	PACIFIC BELL WHITE PAGES
	Byrd Lewis E	PACIFIC BELL WHITE PAGES
	California Investment Services	PACIFIC BELL WHITE PAGES
	Dotson Cara Lynn	PACIFIC BELL WHITE PAGES
	Eurocar Of California Inc	PACIFIC BELL WHITE PAGES
	Eurocars Of Calif Imports	PACIFIC BELL WHITE PAGES
	Marshall R A F	PACIFIC BELL WHITE PAGES
	Martin FJ	PACIFIC BELL WHITE PAGES

FINDINGS

<u>Year</u>	<u>Uses</u>	<u>Source</u>
1986	Masterson John	PACIFIC BELL WHITE PAGES
	Morris Joseph A	PACIFIC BELL WHITE PAGES
	Nickerson Paul L	PACIFIC BELL WHITE PAGES
	Overseas Realty	PACIFIC BELL WHITE PAGES
	P Enterprises Inc	PACIFIC BELL WHITE PAGES
	S C Equity Group	PACIFIC BELL WHITE PAGES
	Sampson Terre	PACIFIC BELL WHITE PAGES
	Schnell Air Dredge Systems Inc	PACIFIC BELL WHITE PAGES
	Tyson Ted	PACIFIC BELL WHITE PAGES
	Wishom Thomas & Jacquelyn	PACIFIC BELL WHITE PAGES
	Wishups Wade B Mrs	PACIFIC BELL WHITE PAGES
	Wishy J	PACIFIC BELL WHITE PAGES
1979	THONACK E H	Pacific Telephone
1955	MCNALLY MARGUERITE M R	The Pacific Telephone & Telegraph Co.
1950	MC NALLY WM J R	The Pacific Telephone & Telegraph Co.
1945	MCNALLY WM J R	The Pacific Telephone & Telegraph Co.
1938	MCNALLY WM J R	Pacific Telephone
1933	MCNALLY FRANK A POLICE OPD R	R. L. Polk & Co.
	MCNALLY MARGT C STEN R	R. L. Polk & Co.
	MCNALLY WM (ELLEN) R	R. L. Polk & Co.
1925	MCNALLY WM J R	R. L. Polk & Co. of California
1920	MCNALLY WM J R	R. L. Polk & Co. of California

393 BELMONT WAY

<u>Year</u>	<u>Uses</u>	<u>Source</u>
1991	Mc Gee M	PACIFIC BELL WHITE PAGES
1986	Mc Gee M	PACIFIC BELL WHITE PAGES
1980	Tracy B N	Pacific Telephone
1970	CHRISTENSEN H W	Pacific Telephone Directory

BELMONT WY%

377 BELMONT WY%

<u>Year</u>	<u>Uses</u>	<u>Source</u>
1928	X\$AMWi H It ANUIJi Ma rgi M As He Inhi BlanliAMWi Italy Natt I Trttirt Ss HMavist H Aen H	R.L. Polk and Co of California

FINDINGS

E GRAND AVE

346 E GRAND AVE

<u>Year</u>	<u>Uses</u>	<u>Source</u>
1943	Bork Clarence shipydwkr h	R. L. Polk & Co.
	De Luca Angelo shipydwkr r	R. L. Polk & Co.

378 E GRAND AVE

<u>Year</u>	<u>Uses</u>	<u>Source</u>
1950	HENSLEY BERNADINE R	The Pacific Telephone & Telegraph Co.

ELLITA AV A5

473 ELLITA AV A5

<u>Year</u>	<u>Uses</u>	<u>Source</u>
1986	Lustig Ben	PACIFIC BELL WHITE PAGES

ELLITA AVE

401 ELLITA AVE

<u>Year</u>	<u>Uses</u>	<u>Source</u>
1950	AYERS CHARLES H R	The Pacific Telephone & Telegraph Co.

445 ELLITA AVE

<u>Year</u>	<u>Uses</u>	<u>Source</u>
1943	Burgess Midge drsmkr	R. L. Polk & Co.

450 ELLITA AVE

<u>Year</u>	<u>Uses</u>	<u>Source</u>
1943	Peters Karl R storekpr MDDCo h	R. L. Polk & Co.

454 ELLITA AVE

<u>Year</u>	<u>Uses</u>	<u>Source</u>
1986	De Frenne Gilbert	PACIFIC BELL WHITE PAGES
	Fatkin Christopher D	PACIFIC BELL WHITE PAGES
	Fatone R W TDD Only	PACIFIC BELL WHITE PAGES
	Fator W F	PACIFIC BELL WHITE PAGES
	Gibbons B N	PACIFIC BELL WHITE PAGES
	Gibbons C	PACIFIC BELL WHITE PAGES
1980	Chung Kyoo Paik	Pacific Telephone
	Daubeneck Jon P	Pacific Telephone
	De Frenne Gilbert	Pacific Telephone

FINDINGS

<u>Year</u>	<u>Uses</u>	<u>Source</u>
1980	Digas Company	Pacific Telephone
	Dixon Chris	Pacific Telephone
	Duke Shirley M	Pacific Telephone
	Fatkin Christopher D	Pacific Telephone
	Harney A G	Pacific Telephone
	Sumner Wm	Pacific Telephone
	Uchikura Daryl	Pacific Telephone
	Yim Chong Suk	Pacific Telephone
1975	BROUDO A	Pacific Telephone
	BROUDO JOS	Pacific Telephone
	DUNN MICHAEL	Pacific Telephone
	FINK VICTOR M	Pacific Telephone
1970	BROUDO A	Pacific Telephone Directory
	BROUDO JOS	Pacific Telephone Directory
	CABRAL J M	Pacific Telephone Directory
	COTTRELL VIVIAN F	Pacific Telephone Directory
	FABRY MARY E	Pacific Telephone Directory
	FARNSWORTH HIRAM	Pacific Telephone Directory
	MURRAY ROBT J	Pacific Telephone Directory
	WILLIAMS ALBERT C	Pacific Telephone Directory
1967	NORDEN E	R. L. Polk Co.
	APARTMENTS	R. L. Polk Co.
	IMESON ROSE W MRS	R. L. Polk Co.
	MENDO MARIO M	R. L. Polk Co.
	BRONDO JOSEPH	R. L. Polk Co.
	MURRAY R 08 T J	R. L. Polk Co.
	BECKWITH PRIOR	R. L. Polk Co.
	COTTRELL WAYNE R	R. L. Polk Co.
	CABRAL J M	R. L. Polk Co.
	OCONNOR CLIFF	R. L. Polk Co.
	FABRY MARY E MRS	R. L. Polk Co.
	FRILLMAN ELMER H	R. L. Polk Co.
	CARDON BLANCHE I MRS	R. L. Polk Co.
1962	Beckwith Geo E r	Pacific Telephone
	Crown Calista L	Pacific Telephone
	Fabry Mary E	Pacific Telephone
	Frydman Jacob	Pacific Telephone
	Hoffman Mary A	Pacific Telephone

FINDINGS

<u>Year</u>	<u>Uses</u>	<u>Source</u>
1962	Huff Hazel L	Pacific Telephone
	Inberg Geo B Mrs	Pacific Telephone
	Mix Geo A r	Pacific Telephone
	OConnor Cliff	Pacific Telephone
	Sheehy Rosalie M r	Pacific Telephone
1955	RAIBLE PAUL J	The Pacific Telephone & Telegraph Co.
	RICHARDSON W H JR MRS	The Pacific Telephone & Telegraph Co.
	SCOGGIN ALLEN L	The Pacific Telephone & Telegraph Co.
	SHEEHY ROSALIE M R	The Pacific Telephone & Telegraph Co.
	CROWN WESLEY M R	The Pacific Telephone & Telegraph Co.
	HOUSTON FRED A MRS	The Pacific Telephone & Telegraph Co.
	MANION CAROLYN	The Pacific Telephone & Telegraph Co.
	MIX GEO A R	The Pacific Telephone & Telegraph Co.
	MORTIMER W R	The Pacific Telephone & Telegraph Co.
	O CONNOR CLIFF	The Pacific Telephone & Telegraph Co.
	PFEILMEIER EVA MRS	The Pacific Telephone & Telegraph Co.
	BECKWITH GEO E R	The Pacific Telephone & Telegraph Co.
1950	CANNIFF J C R	The Pacific Telephone & Telegraph Co.
	CROWN WESLEY M R	The Pacific Telephone & Telegraph Co.
	DOWE C S MRS R	The Pacific Telephone & Telegraph Co.
	HAYES MARGARET A R	The Pacific Telephone & Telegraph Co.
	HAYES THOS F R	The Pacific Telephone & Telegraph Co.
	MIX GEO A R	The Pacific Telephone & Telegraph Co.
	MORTIMIER W R R	The Pacific Telephone & Telegraph Co.
	NOONAN THOS F R	The Pacific Telephone & Telegraph Co.
	PETERS KARL R R	The Pacific Telephone & Telegraph Co.
	PUTZAR FRANK MRS R	The Pacific Telephone & Telegraph Co.
	SHEEHY ROSALIE M R	The Pacific Telephone & Telegraph Co.
	TELLEYSH VINCENT F R	The Pacific Telephone & Telegraph Co.
	WAGNER VALERIE MRS R	The Pacific Telephone & Telegraph Co.
	WATSON FELTON L R	The Pacific Telephone & Telegraph Co.
1945	CHASE REUBEN H R	The Pacific Telephone & Telegraph Co.
	CROWN WESLEY M R	The Pacific Telephone & Telegraph Co.
	DOWE C S MRS R	The Pacific Telephone & Telegraph Co.
	GAYLORD G E R	The Pacific Telephone & Telegraph Co.
	HAYES W G R	The Pacific Telephone & Telegraph Co.
	KRATTIGER GEORGE J R	The Pacific Telephone & Telegraph Co.
	MIX GEO A R	The Pacific Telephone & Telegraph Co.

FINDINGS

<u>Year</u>	<u>Uses</u>	<u>Source</u>
1945	MORTIMER W R R	The Pacific Telephone & Telegraph Co.
	NEILSON DAVID R	The Pacific Telephone & Telegraph Co.
	PETERS KARL R R	The Pacific Telephone & Telegraph Co.
	PUTZAR FRANK MRS R	The Pacific Telephone & Telegraph Co.
	TELLEYSH VINCENT F R	The Pacific Telephone & Telegraph Co.
	WAGNER VALERIE MRS R	The Pacific Telephone & Telegraph Co.
1943	Caniff John May r	R. L. Polk & Co.
	Crown Calista L r	R. L. Polk & Co.
	DOWE Florence wid C S h	R. L. Polk & Co.
	Ellita Apartments	R. L. Polk & Co.
	Galliven Frank E Mae emp PT & T Co h	R. L. Polk & Co.
	Gaylord Eva Mrs h	R. L. Polk & Co.
	Krattiger Geo Emma h	R. L. Polk & Co.
	Mix Geo A Eva tkt agt Westn Pac R R Co h	R. L. Polk & Co.
	Neilson David h	R. L. Polk & Co.
	Putzar Frank Lulu mgr Ellita Apts r	R. L. Polk & Co.
	Telleysh Vincent Winnie h	R. L. Polk & Co.
	WAGNER Valerie Mrs h	R. L. Polk & Co.
	Crown Wesley M Jane R h	R. L. Polk & Co.
	Dickson Cath C wid C C h	R. L. Polk & Co.
	DONEGAN Cath S wid Peter h	R. L. Polk & Co.
1938	DICKSON C C MRS R	Pacific Telephone
	FRANTZ G W R	Pacific Telephone
	OSGODBY ANNA B MRS R	Pacific Telephone
	PUTZAR FRANK MRS R	Pacific Telephone
	SCOGGINS VIVIAN B R	Pacific Telephone
	SMITH J R LT COMDR MC R	Pacific Telephone
	THROCKMORTON ROBERT R	Pacific Telephone
1933	DAGGETT ANN I SEC W M GREUNER R	R. L. Polk & Co.
	HINKSON HATTIE TCHR OKLD PUB SCH R	R. L. Polk & Co.
1928	h Raymond W driver H	R.L. Polk and Co of California
	Elhta Apartments	R.L. Polk and Co of California
	Feldmann Albt H	R.L. Polk and Co of California
	Fitzsimons W G slsmn Shell Co H	R.L. Polk and Co of California
	Gilbeau Edna G Mrs Ellita Apts H	R.L. Polk and Co of California
	Gilbeau Wilfred W Edna G real est H	R.L. Polk and Co of California
	Grauer Robt H	R.L. Polk and Co of California

FINDINGS

<u>Year</u>	<u>Uses</u>	<u>Source</u>
1928	Hammarstrom Lloyd H	R.L. Polk and Co of California
	Kriemler C C slsmgr Atlas Imperial Diesel Eng Co R	R.L. Polk and Co of California
	John S Hazel D H	R.L. Polk and Co of California
	Maglathlin Webb C H	R.L. Polk and Co of California
	Lakeside Retta Mrs H	R.L. Polk and Co of California
	Schofeld G L H	R.L. Polk and Co of California
	Staickly Chas H	R.L. Polk and Co of California
1925	BELL MISS BESSIE R	R. L. Polk & Co. of California
	BLOCK DR ALEX R	R. L. Polk & Co. of California
	BLOCK DR HARRY R	R. L. Polk & Co. of California
	CHANDLER CLYDE H R	R. L. Polk & Co. of California
	EATON J D R	R. L. Polk & Co. of California
	ERICKSON MRS GEO R	R. L. Polk & Co. of California
	GENGER J D R	R. L. Polk & Co. of California
	MCCLURE MRS C E R	R. L. Polk & Co. of California
	MINOR D K R	R. L. Polk & Co. of California
	RAYL S G R	R. L. Polk & Co. of California
	SEYMOUR LURENE R	R. L. Polk & Co. of California
	WORCESTER W N R	R. L. Polk & Co. of California

455 ELLITA AVE

<u>Year</u>	<u>Uses</u>	<u>Source</u>
2006	SHAFFER Caleb	Haines Company, Inc.
1986	Behr Robt M	PACIFIC BELL WHITE PAGES
1967	STINE ANNETTF M MRS	R. L. Polk Co.
1962	Duncan Norman J	Pacific Telephone
1955	ANDERSON MARIE MRS	The Pacific Telephone & Telegraph Co.
1950	BU SRGESS INME R	The Pacific Telephone & Telegraph Co.
1945	BURGESS MME R	The Pacific Telephone & Telegraph Co.
1938	BURGESS MME R	Pacific Telephone
1928	r May E tchr OPS R	R.L. Polk and Co of California

457 ELLITA AVE

<u>Year</u>	<u>Uses</u>	<u>Source</u>
2006	No Current Listing	Haines Company, Inc.
1970	FAUTH P	Pacific Telephone Directory
1967	KELLY SARAH E	R. L. Polk Co.
1955	PARRIOTT EDW R	The Pacific Telephone & Telegraph Co.

FINDINGS

<u>Year</u>	<u>Uses</u>	<u>Source</u>
1950	EDDY CHESTER V R	The Pacific Telephone & Telegraph Co.
1945	EDDY CHESTER V R	The Pacific Telephone & Telegraph Co.
1943	EDDY Chester V Josephine section mgr HCC Co h	R. L. Polk & Co.
1933	WOODS BENJ V (CATH E) SLSMN OKLD RUBBER STAMP CO R	R. L. Polk & Co.
1928	San Raymond J Annotte F supt Kclckho Container Co H	R.L. Polk and Co of California

459 ELLITA AVE

<u>Year</u>	<u>Uses</u>	<u>Source</u>
2006	No Current Listing	Haines Company, Inc.
1980	Decorsey Jas H	Pacific Telephone
1967	VACANT	R. L. Polk Co.
1962	Strohbach Wm r	Pacific Telephone
	Leavitt Louise r	Pacific Telephone
1955	STROHBACH WM R	The Pacific Telephone & Telegraph Co.
	LEAVITT LOUISE R	The Pacific Telephone & Telegraph Co.
1950	LEAVITT LOUISE R	The Pacific Telephone & Telegraph Co.
1945	STROHBACH WM R	The Pacific Telephone & Telegraph Co.
1943	Strohbach Wm Pauline h	R. L. Polk & Co.
1938	STROHBACH WM R	Pacific Telephone
1928	PAYNE Boyd L Nellie G dept mgr T&PCo H	R.L. Polk and Co of California

461 ELLITA AVE

<u>Year</u>	<u>Uses</u>	<u>Source</u>
2008	M J S COLLECTABLES	Cole Information Services
2006	FOSTER Courtney	Haines Company, Inc.
1986	Watanabe Louis	PACIFIC BELL WHITE PAGES
1980	Remedios Izzy	Pacific Telephone
1970	BLUMENFELD EDITH	Pacific Telephone Directory
1967	BURGESS MIDGE J MRS	R. L. Polk Co.
1962	Ahern Mae	Pacific Telephone
1955	JONES CARMEN	The Pacific Telephone & Telegraph Co.
1950	JORY JOIHN H R	The Pacific Telephone & Telegraph Co.
1945	JEFFERY C N F R	The Pacific Telephone & Telegraph Co.
1943	Jeffery Irene slswn Mrs Fannie De Vorin r	R. L. Polk & Co.
1938	MCAFEE MAZIL MARIE R	Pacific Telephone
1928	Williams Agnes acct Post Enquirer R	R.L. Polk and Co of California
	WILLIAMS Roger Margt tailo R	R.L. Polk and Co of California

FINDINGS

<u>Year</u>	<u>Uses</u>	<u>Source</u>
1928	H	R.L. Polk and Co of California
1925	LAWTON HARRY R R	R. L. Polk & Co. of California

463 ELLITA AVE

<u>Year</u>	<u>Uses</u>	<u>Source</u>
2006	ROBERTSON Peter	Haines Company, Inc.
1986	Cox John Rodda	PACIFIC BELL WHITE PAGES
1980	Cox John Rodda	Pacific Telephone
1975	COX JOHN RODDA	Pacific Telephone
1970	COX JOHN RODDA	Pacific Telephone Directory
1967	COX C JOHN	R. L. Polk Co.
1962	Cox K Isabel	Pacific Telephone
1955	COX THOMAS R	The Pacific Telephone & Telegraph Co.
1950	COX THOMAS R	The Pacific Telephone & Telegraph Co.
1943	Cox Thos h	R. L. Polk & Co.
	Cox Kath I r	R. L. Polk & Co.
	Cox John R r	R. L. Polk & Co.
	Cox Chas r	R. L. Polk & Co.
1938	COX THOMAS R	Pacific Telephone
1928	Oath Chas J R	R.L. Polk and Co of California
	son P John R stdt R	R.L. Polk and Co of California
	Kr Kath I tchr R	R.L. Polk and Co of California
	COX Thos Kath I mining eng H	R.L. Polk and Co of California
1925	COX THOMAS R	R. L. Polk & Co. of California
1920	COX THOMAS R	R. L. Polk & Co. of California

470 ELLITA AVE

<u>Year</u>	<u>Uses</u>	<u>Source</u>
1962	Christiansen Margie K	Pacific Telephone
	Elliott B Welsh Mrs	Pacific Telephone
	Erskine Herbert W Mrs	Pacific Telephone
	Gilberd Frederick M Mrs	Pacific Telephone
	Kerr Louise Leach	Pacific Telephone
	Martens Frank C	Pacific Telephone
1955	ARNETT R L MRS	The Pacific Telephone & Telegraph Co.
	BILLINGS CHAS G R	The Pacific Telephone & Telegraph Co.
	GILBERD F M R	The Pacific Telephone & Telegraph Co.
	MAGINNIS JOHN S MRS	The Pacific Telephone & Telegraph Co.
	STRUTHERS T D	The Pacific Telephone & Telegraph Co.

FINDINGS

<u>Year</u>	<u>Uses</u>	<u>Source</u>
1950	BILLINGS CHAS G R	The Pacific Telephone & Telegraph Co.
	COOPER EDWIN T R	The Pacific Telephone & Telegraph Co.
	GILBERD FM R	The Pacific Telephone & Telegraph Co.
	GILHERD PHILLIP M R	The Pacific Telephone & Telegraph Co.
	K(UM BLAME MRS R	The Pacific Telephone & Telegraph Co.
	LEVENSALER CALEB MRS R	The Pacific Telephone & Telegraph Co.
1945	BROWNE MORGENIA MRS R	The Pacific Telephone & Telegraph Co.
	HOLLEY F M R	The Pacific Telephone & Telegraph Co.
	KERGAN H S MRS R	The Pacific Telephone & Telegraph Co.
	PESTANER J F R	The Pacific Telephone & Telegraph Co.
	STODDART EDNA L R	The Pacific Telephone & Telegraph Co.
1943	Buck Carlyle D Georgia H h	R. L. Polk & Co.
	Buck Betty H Mrs asst buyer HCC Co r	R. L. Polk & Co.
	Browne Margenia wid G C CS pract	R. L. Polk & Co.
	Feidler Clare Mrs mgr Welcome Apts h	R. L. Polk & Co.
	Goldberg Melvin shipydwkr r	R. L. Polk & Co.
	Harp Nettie wid G W h	R. L. Polk & Co.
	Helena Apartments	R. L. Polk & Co.
	Kergan Anna wid H S h	R. L. Polk & Co.
	Leonard I Miller Yetta shipftr h	R. L. Polk & Co.
	Pestaner Geo chiropractor h	R. L. Polk & Co.
	Walp Dorothy wid Herbt nurse	R. L. Polk & Co.
	Welcome Apartments	R. L. Polk & Co.
	WILSON Wilbur I h	R. L. Polk & Co.
1938	WALP DOROTHY R	Pacific Telephone
	STEVENS CHAS A R	Pacific Telephone
	KREIDEL A MRS R	Pacific Telephone
	BROWNE MORGENIA MRS R	Pacific Telephone
	FRASER ADELINE E R	Pacific Telephone
	KERGAN H S MRS R	Pacific Telephone
1933	LAWRENCE JO (NELLA) ATTORNEY- AT-LAW SYNDICATE BLDG (10TH FLOOR)	R. L. Polk & Co.
	NESCHE GEO E PHYS	R. L. Polk & Co.
	PARKINSON SIDNEY N PHYS	R. L. Polk & Co.
	WALKER CLARA B TCHR OKLD PUB SCH R	R. L. Polk & Co.
	WALKER WM P REP CALIF WESTN STATES LIFE INS CO R	R. L. Polk & Co.
1928	U David C Hazel C R	R.L. Polk and Co of California

FINDINGS

<u>Year</u>	<u>Uses</u>	<u>Source</u>
1928	Mathieu Anne wid Julien H	R.L. Polk and Co of California
	h Helen M R	R.L. Polk and Co of California
	Fresno Arth Kath B phys	R.L. Polk and Co of California
	H	R.L. Polk and Co of California
	Warmington Arth L Helen T pres	R.L. Polk and Co of California
	Warmington Reichel & Co and pres Star	
	Sales & Service Co H	
1925	ALLEN A A OFFICE	R. L. Polk & Co. of California
	HARMAN S C R	R. L. Polk & Co. of California
	HEBRANK C L R	R. L. Polk & Co. of California
	KLEIN WM R	R. L. Polk & Co. of California
	MCGUIRE WALTER S R	R. L. Polk & Co. of California
	WARMINGTON A L R	R. L. Polk & Co. of California

473 ELLITA AVE

<u>Year</u>	<u>Uses</u>	<u>Source</u>
2006	APARTMENTS	Haines Company, Inc.
	FISHER Mark	Haines Company, Inc.
	FISHER Yuki	Haines Company, Inc.
	FOLEY M	Haines Company, Inc.
	GUITEREZ Rosalba	Haines Company, Inc.
	OKASAKIS	Haines Company, Inc.
	PATEL Molina	Haines Company, Inc.
	UTRATA Jennifer	Haines Company, Inc.
2000	1 PURYEAR P S	Pacific Bell
	4 UTRATA JENNIFER	Pacific Bell
	7 GRAY ROBERT SIDNEY	Pacific Bell
	10 MOSER LOTTIE LUISE	Pacific Bell
1996	10 MOSER LOTTIE LUISE	PACIFIC BELL DIRECTORY
1992	10 MOSER LOTTIE LUISE	PACIFIC BELL DIRECTORY
1991	Hienz Stefan	PACIFIC BELL WHITE PAGES
1986	Checho C	PACIFIC BELL WHITE PAGES
	Davis John W Mrs	PACIFIC BELL WHITE PAGES
	Jacobs J	PACIFIC BELL WHITE PAGES
	Moser Lottie Luise	PACIFIC BELL WHITE PAGES
	Moser M & G	PACIFIC BELL WHITE PAGES
	Moser Mark	PACIFIC BELL WHITE PAGES
	Sezgin A	PACIFIC BELL WHITE PAGES
1980	Davis John W Mrs	Pacific Telephone
	Lustig Ben	Pacific Telephone

FINDINGS

<u>Year</u>	<u>Uses</u>	<u>Source</u>
1980	Meillette Frank	Pacific Telephone
	Moser Lottie Luise	Pacific Telephone
	Oliver Stanley	Pacific Telephone
	Zucker B	Pacific Telephone
1975	AFTERMAN GEO	Pacific Telephone
	BRILL SAMI	Pacific Telephone
	CHRISTLANSEN MARGIE K	Pacific Telephone
	COX HARRY A	Pacific Telephone
	DI MARTINO THOS	Pacific Telephone
	LUSTIG BEN	Pacific Telephone
	MEILLETTE FRANK	Pacific Telephone
	MOSER LOTTIE LUBSE	Pacific Telephone
	MURPHY AR-CHIE DR-	Pacific Telephone
	AFTERMAN GEO	Pacific Telephone Directory
1970	ALLISON C L	Pacific Telephone Directory
	CHRISTIANSEN MARGIE K	Pacific Telephone Directory
	DI MARTINO THOS	Pacific Telephone Directory
	EDWARDS ROBT A	Pacific Telephone Directory
	HALL LOUIS C	Pacific Telephone Directory
	MAYER M MRS	Pacific Telephone Directory
	MEILLETTE FRANK	Pacific Telephone Directory
	MOSER LOTTIE LUISE	Pacific Telephone Directory
	MURPHY ARCHIE DR	Pacific Telephone Directory
	TERREO LEON D MRS	Pacific Telephone Directory
1967	VERNIER M JOSE	Pacific Telephone Directory
	APARTMENTS	R. L. Polk Co.
	DI MARTINO THOS	R. L. Polk Co.
	EDWARDS JEANNE MRS	R. L. Polk Co.
	LUCAS PETER	R. L. Polk Co.
	WACHOMUTH MARY	R. L. Polk Co.
	VERNIER EK MARIE J MRS	R. L. Polk Co.
	ALLISON CLARICE L	R. L. Polk Co.
	HALL LOUIS C	R. L. Polk Co.
	MAYER WILHELMINE MRS	R. L. Polk Co.
	AFTERMAN GEO	R. L. Polk Co.
	TERREO ENID E MRS	R. L. Polk Co.
	MEILLETTE FRANK	R. L. Polk Co.
	CHRISTIANSEN MARGT K	R. L. Polk Co.

FINDINGS

<u>Year</u>	<u>Uses</u>	<u>Source</u>
1967	BSMT MURPHY ARCHIE E	R. L. Polk Co.
1962	Campbell Mabel C	Pacific Telephone
	Cline Gladys G	Pacific Telephone
	Di Martino Thos	Pacific Telephone
	Edwards Robt A	Pacific Telephone
	Foster Florence J	Pacific Telephone
	Gue Grace Strong r	Pacific Telephone
	Mayer M Mrs	Pacific Telephone
	Meillette Frank	Pacific Telephone
	Simons Seward C Mrs	Pacific Telephone
	Songer Stanley E	Pacific Telephone
	Stewart Mildred M	Pacific Telephone
	Terreo Leon D Mrs	Pacific Telephone
	Thorsen Guy R	Pacific Telephone
1955	ALLEN JOHN S MRS R	The Pacific Telephone & Telegraph Co.
	CAMPBELL MABEL C	The Pacific Telephone & Telegraph Co.
	CUSHING LUCY MISS R	The Pacific Telephone & Telegraph Co.
	DIMARTINO THOS	The Pacific Telephone & Telegraph Co.
	FOSTER FLORENCE J	The Pacific Telephone & Telegraph Co.
	GUE GRACE STRONG R	The Pacific Telephone & Telegraph Co.
	HINER JOANNA MISS	The Pacific Telephone & Telegraph Co.
	MAYER M MRS	The Pacific Telephone & Telegraph Co.
	MEILLETTE FRANK	The Pacific Telephone & Telegraph Co.
	O CONNOR JOHN J R	The Pacific Telephone & Telegraph Co.
	TERREO ENID L MRS R	The Pacific Telephone & Telegraph Co.
	THORP A M	The Pacific Telephone & Telegraph Co.
1950	ALLEN JEHN S MRS R	The Pacific Telephone & Telegraph Co.
	CAINE HOOPER R	The Pacific Telephone & Telegraph Co.
	CUSLILNG LE ROY T R	The Pacific Telephone & Telegraph Co.
	FERIEIRA L R	The Pacific Telephone & Telegraph Co.
	GUE GRACE STRONG R	The Pacific Telephone & Telegraph Co.
	HALEY JOHN W MRS R	The Pacific Telephone & Telegraph Co.
	HAMILTON LUKE SR MRS R	The Pacific Telephone & Telegraph Co.
	MEILLETTE J R	The Pacific Telephone & Telegraph Co.
	MORRIS E MRS R	The Pacific Telephone & Telegraph Co.
	PERRINE FLORENCE G MRS R	The Pacific Telephone & Telegraph Co.
	TERREO ENID L MRS R	The Pacific Telephone & Telegraph Co.
	WEBSTER HUGH B R	The Pacific Telephone & Telegraph Co.

FINDINGS

<u>Year</u>	<u>Uses</u>	<u>Source</u>
1945	ALLEN JOHN S MRS R	The Pacific Telephone & Telegraph Co.
	CAINE JOS E R	The Pacific Telephone & Telegraph Co.
	CUSHING LUCY MISS R	The Pacific Telephone & Telegraph Co.
	GUE GRACE STRONG R	The Pacific Telephone & Telegraph Co.
	HALEY JOHN W MRS R	The Pacific Telephone & Telegraph Co.
	MARTIN M A MRS R	The Pacific Telephone & Telegraph Co.
	MEEK R W MRS R	The Pacific Telephone & Telegraph Co.
	MORRIS E MRS R	The Pacific Telephone & Telegraph Co.
	O CONNOR JOHN J R	The Pacific Telephone & Telegraph Co.
	PERRINE FLORENCE G MRS R	The Pacific Telephone & Telegraph Co.
	TERREO ENID L MRS R	The Pacific Telephone & Telegraph Co.
1943	WEBSTER HUGH B R	The Pacific Telephone & Telegraph Co.
	WEBSTER Hugh B h	R. L. Polk & Co.
	Aeschliman Edw F h	R. L. Polk & Co.
	ALLEN Margt G wid J S h	R. L. Polk & Co.
	Caine Annie H wid J E h	R. L. Polk & Co.
	Caine Jos E r	R. L. Polk & Co.
	Cushing Elise W h	R. L. Polk & Co.
	Four Seventy Three Apartments	R. L. Polk & Co.
	Gue Grace S r	R. L. Polk & Co.
	Gue Jennie S wid A C h	R. L. Polk & Co.
	Hamilton Eva wid Luke h	R. L. Polk & Co.
	Knipe Martha Mrs r	R. L. Polk & Co.
	Meek Mary wid R W h	R. L. Polk & Co.
	Morris D Russell Eliz clo clnr h	R. L. Polk & Co.
	OConnor John J h	R. L. Polk & Co.
	Perrine Florence G Mrs h	R. L. Polk & Co.
	Richardson Mamie Mrs maid	R. L. Polk & Co.
	Stevens H h	R. L. Polk & Co.
	Stevens M J r	R. L. Polk & Co.
	STEWART Jewell r	R. L. Polk & Co.
1938	CAINE JOS E R	Pacific Telephone
	COOK JOHN S R	Pacific Telephone
	DANIEL J M R	Pacific Telephone
	GUE GRACE STRONG R	Pacific Telephone
	O CONNOR JOHN J R	Pacific Telephone
	SANFORD HELEN J R	Pacific Telephone
	THOMAS DONALD L R	Pacific Telephone

FINDINGS

<u>Year</u>	<u>Uses</u>	<u>Source</u>
1938	WEBSTER DANIEL MRS R	Pacific Telephone
	MEEK R W MRS R	Pacific Telephone
1928	Orandley Wm J Statie Z H	R.L. Polk and Co of California
	Cumnung Anna D wid Geo G H	R.L. Polk and Co of California
	0800 Alice D H	R.L. Polk and Co of California
	Matetle R Mrs Lockwood Apts H	R.L. Polk and Co of California
	fr Russell stdt R	R.L. Polk and Co of California
	Hulifish Wilson S Ann B H	R.L. Polk and Co of California
	Kem Eliz wid Ali H	R.L. Polk and Co of California
	h Linda A R	R.L. Polk and Co of California
	Bartlett APnartmonit	R.L. Polk and Co of California
	Telegraph Florence wid Chas S H	R.L. Polk and Co of California
	av Win J Charlotte B pres Piedmont Mikt H	R.L. Polk and Co of California
	H Edw N Ir Jean P H	R.L. Polk and Co of California
	H Wm J Clyde H	R.L. Polk and Co of California
	ton D Mrs H	R.L. Polk and Co of California
1925	AUSTIN BEVINS R	R. L. Polk & Co. of California
	BARTON HARRIE H R	R. L. Polk & Co. of California
	BRONSON EDWARD D JR R	R. L. Polk & Co. of California
	CRANDLEY W J R	R. L. Polk & Co. of California
	HOLT B D R	R. L. Polk & Co. of California
	KERRICK MRS CLEO R	R. L. Polk & Co. of California
	KERRICK FRED B R	R. L. Polk & Co. of California
	LAMOUREUX MRS P H R	R. L. Polk & Co. of California
	LAYMAN E B R	R. L. Polk & Co. of California
	LOCKWOOD C S	R. L. Polk & Co. of California
	NORDWELL MRS O W R	R. L. Polk & Co. of California
	TAYLOR FAY G R	R. L. Polk & Co. of California

481 ELLITA AVE

<u>Year</u>	<u>Uses</u>	<u>Source</u>
2006	o AMAYA Emeslo	Haines Company, Inc.
1996	MISNER G ARTHUR	PACIFIC BELL DIRECTORY
1992	MISNER G ARTHUR	PACIFIC BELL DIRECTORY
1991	Misner G Arthur	PACIFIC BELL WHITE PAGES
	Corporate Headquarters	PACIFIC BELL WHITE PAGES
	Corporate Finance Associates	PACIFIC BELL WHITE PAGES
1986	Misner G Arthur	PACIFIC BELL WHITE PAGES

FINDINGS

<u>Year</u>	<u>Uses</u>	<u>Source</u>
1986	Corporate Search	PACIFIC BELL WHITE PAGES
	Corporate Finance Associates	PACIFIC BELL WHITE PAGES
1980	Mc Kinney H Bruce Dr	Pacific Telephone
1970	MCKINNEY H BRUCE DR	Pacific Telephone Directory
1967	MC KINNEY H	R. L. Polk Co.
1962	Maze Merton M	Pacific Telephone
1955	HOGUE L B	The Pacific Telephone & Telegraph Co.
1945	AYERS CHARLES H R	The Pacific Telephone & Telegraph Co.
1943	AYERS Ada M wid C H h	R. L. Polk & Co.
1938	AYERS CHARLES H R	Pacific Telephone
1933	VINSON EUG M (VIRGINIA P) LOANS	R. L. Polk & Co.
1928	Bldg H	R.L. Polk and Co of California

485 ELLITA AVE

<u>Year</u>	<u>Uses</u>	<u>Source</u>
2006	BLOCK Rick	Haines Company, Inc.
	OMALLEY Thomas	Haines Company, Inc.
	OMALLEY Thomas M	Haines Company, Inc.
2000	O MALLEY THOMAS M	Pacific Bell
	BLOCK RICK	Pacific Bell
1970	VINSON THOS E	Pacific Telephone Directory
1967	CHAMPLIN MALCOLM M	R. L. Polk Co.
1962	Champlin Malcolm M Stark & Champlin attys Financial Center Bldg Residence	Pacific Telephone
1955	VINSON VIRGINIA P	The Pacific Telephone & Telegraph Co.
1950	VINSON EUGENE M R	The Pacific Telephone & Telegraph Co.
1945	VINSON EUGENE M R	The Pacific Telephone & Telegraph Co.
1943	Vinson Eug M Virginia P ins h	R. L. Polk & Co.
1938	VINSON EUGENE M R	Pacific Telephone
1928	AYERS Chas H Ada M clk Okid Title Ins & Guar Co R	R.L. Polk and Co of California
	John W Florence M eng H	R.L. Polk and Co of California
1925	SMITH AMANDA M R	R. L. Polk & Co. of California

G GRAND AVE

346 G GRAND AVE

<u>Year</u>	<u>Uses</u>	<u>Source</u>
1943	Gillio Anthony cnrywkr r	R. L. Polk & Co.

FINDINGS

GRANADA AVE

342 GRANADA AVE

<u>Year</u>	<u>Uses</u>	<u>Source</u>
1928	& Waltor H Laura T cdv H	R.L. Polk and Co of California

348 GRANADA AVE

<u>Year</u>	<u>Uses</u>	<u>Source</u>
1928	8371 Roslin A stdt R	R.L. Polk and Co of California
	SCHNEIDER Morris N Maybella A Morris N SchneiderCo H	R.L. Polk and Co of California
	Linell Liner Irving M Morris N Schneider Co R	R.L. Polk and Co of California
	Corp Marget Mrs maid	R.L. Polk and Co of California

353 GRANADA AVE

<u>Year</u>	<u>Uses</u>	<u>Source</u>
1928	cort A Eug Verda I A E Berg Co and Bway Tire Shop H	R.L. Polk and Co of California
	Wise Alice S Mrs H	R.L. Polk and Co of California
	Canrtion Gertrude H phone opr H	R.L. Polk and Co of California
	Comeau Agnes fctywk R	R.L. Polk and Co of California
	nolley C C H	R.L. Polk and Co of California
	Mary sten H	R.L. Polk and Co of California
	R Gertrude M bkpr H	R.L. Polk and Co of California
	Richd stdt R	R.L. Polk and Co of California
	Klernsn Agnes S nurse R	R.L. Polk and Co of California
	Lesine Bernce Mrs bkpr R	R.L. Polk and Co of California
	Leandro Ruby S C S pract	R.L. Polk and Co of California
	Pearl Caroline H	R.L. Polk and Co of California
	Princeton Apartments	R.L. Polk and Co of California
	Scammon Inez slswmn H	R.L. Polk and Co of California
	h Josephine clk PT&TCo H	R.L. Polk and Co of California
	Hill Gladys tchr OPS R	R.L. Polk and Co of California
	h Verda 0 Mrs tchr PPS R	R.L. Polk and Co of California

357 GRANADA AVE

<u>Year</u>	<u>Uses</u>	<u>Source</u>
1928	h Conrad elec eng R	R.L. Polk and Co of California

FINDINGS

358 GRANADA AVE

<u>Year</u>	<u>Uses</u>	<u>Source</u>
1928	HGoldwater Lillian L stdt R	R.L. Polk and Co of California
	H	R.L. Polk and Co of California
	B Mandel Linda C real est	R.L. Polk and Co of California

359 GRANADA AVE

<u>Year</u>	<u>Uses</u>	<u>Source</u>
1928	G Jas D musician H	R.L. Polk and Co of California
	Grand Harry furn	R.L. Polk and Co of California
	H	R.L. Polk and Co of California
	Gilger Merril W Isabel real est	R.L. Polk and Co of California
	H	R.L. Polk and Co of California
	h Laura W wid Conrad H	R.L. Polk and Co of California
	h Jos H	R.L. Polk and Co of California
	S Ethel Mrs tchr OPS H	R.L. Polk and Co of California
	Bessie R	R.L. Polk and Co of California
	Grand Apartments	R.L. Polk and Co of California
	IlySfl Geo H	R.L. Polk and Co of California
	amgrey Boss J H	R.L. Polk and Co of California
	h Herbt Wolf & Cone R	R.L. Polk and Co of California
	16th Hazel librn OPS R	R.L. Polk and Co of California

366 GRANADA AVE

<u>Year</u>	<u>Uses</u>	<u>Source</u>
1928	Palamountain Wm B Dorothea phys	R.L. Polk and Co of California
	Palamountain Dorothea Mrs phys	R.L. Polk and Co of California

370 GRANADA AVE

<u>Year</u>	<u>Uses</u>	<u>Source</u>
1928	Brueck Chas H H	R.L. Polk and Co of California
	Munda Court Apartments	R.L. Polk and Co of California
	Vandeventer Edw A H	R.L. Polk and Co of California
	Selwood W Gordon H	R.L. Polk and Co of California
	Munda Munda Munda Court Apts H	R.L. Polk and Co of California

378 GRANADA AVE

<u>Year</u>	<u>Uses</u>	<u>Source</u>
1928	81st Harry H	R.L. Polk and Co of California
	av Daisybell Mrs beauty shop	R.L. Polk and Co of California
	ward Meta P wid Walter H	R.L. Polk and Co of California

FINDINGS

<u>Year</u>	<u>Uses</u>	<u>Source</u>
1928	Covilland Bertha M R	R.L. Polk and Co of California
	Hillegass Dorothy tchr OPS H	R.L. Polk and Co of California
	R Eva B beauty opr R	R.L. Polk and Co of California
	Clements E Ethlyn B Mrs H	R.L. Polk and Co of California

380 GRANADA AVE

<u>Year</u>	<u>Uses</u>	<u>Source</u>
1928	Bru Howard H slsmn R	R.L. Polk and Co of California
	Bru Inga wid H H H	R.L. Polk and Co of California
	H	R.L. Polk and Co of California
	1 Harlow E real est	R.L. Polk and Co of California
	h John H	R.L. Polk and Co of California
	Magee Danl H	R.L. Polk and Co of California
	Lenox Apartmanes	R.L. Polk and Co of California
	av Mollie R	R.L. Polk and Co of California
	Hennings Anne C tchr OPS R	R.L. Polk and Co of California
	Dohr Rebecca Mrs H	R.L. Polk and Co of California
	h Ida R	R.L. Polk and Co of California
	Dn Jcnn e Ms mer Lcno: Apta H	R.L. Polk and Co of California
	CRAM Herbt A Sallye B H	R.L. Polk and Co of California
	Bru Olaf H R	R.L. Polk and Co of California
	Creamery Sewell Lillian V real est H	R.L. Polk and Co of California

383 GRANADA AVE

<u>Year</u>	<u>Uses</u>	<u>Source</u>
1928	Baohca Bdw M ins agt bh H	R.L. Polk and Co of California
	tf Maynard H ins agt R	R.L. Polk and Co of California
	r Vern Ins agt	R.L. Polk and Co of California
	Gylfe Chas L musician R	R.L. Polk and Co of California
	Kueffer Ernest H Lucile A H	R.L. Polk and Co of California
	6th Benj D slsmn H	R.L. Polk and Co of California
	Zentner Henry H	R.L. Polk and Co of California
	Parcells Anna L Mrs H	R.L. Polk and Co of California
	Parcells Chas E R	R.L. Polk and Co of California
	O Maude Mrs slswmn H	R.L. Polk and Co of California
	h Cora S wid Wm K H	R.L. Polk and Co of California
	Allston Ira S res eng Major Highway & Traf Committee R	R.L. Polk and Co of California
	Wilshire Arms Apartments	R.L. Polk and Co of California

FINDINGS

<u>Year</u>	<u>Uses</u>	<u>Source</u>
1928	35th Fredk T Lettie M slsmn H	R.L. Polk and Co of California

393 GRANADA AVE

<u>Year</u>	<u>Uses</u>	<u>Source</u>
1928	t Jas R musician R	R.L. Polk and Co of California

401 GRANADA AVE

<u>Year</u>	<u>Uses</u>	<u>Source</u>
1928	Baptist Grace Coleman Studio R	R.L. Polk and Co of California

402 GRANADA AVE

<u>Year</u>	<u>Uses</u>	<u>Source</u>
1928	C Gertrude M sten H	R.L. Polk and Co of California
	Sarah J wid Robt H	R.L. Polk and Co of California
	Grand Herman L H	R.L. Polk and Co of California
	A A Wilbur Edith W ball player H	R.L. Polk and Co of California
	Piedmont Htlldred E bkpr Block Supply Co R	R.L. Polk and Co of California
	Rhoda Thelma F chf elk SPCo H	R.L. Polk and Co of California
	Co Lilly G osteo	R.L. Polk and Co of California
	Hickman Byrd tress Chicago Lmbr Co R	R.L. Polk and Co of California
	h Lovantia C wid L J H	R.L. Polk and Co of California
	La Grande Apartments	R.L. Polk and Co of California
	Byron W Alice D mgr Empire Milking Mach Co H	R.L. Polk and Co of California
	K Merritt D Sarah B traffic mgr Port of Okld H	R.L. Polk and Co of California
	Moss Otto W H	R.L. Polk and Co of California
	Ratio Emiliano janitor H	R.L. Polk and Co of California
	Tallmaan Bessie R Mrs H	R.L. Polk and Co of California
	r Jessica H tchr OPS R	R.L. Polk and Co of California

414 GRANADA AVE

<u>Year</u>	<u>Uses</u>	<u>Source</u>
1928	av Edw O H	R.L. Polk and Co of California
	N Chas L H	R.L. Polk and Co of California
	Seminary Wm H	R.L. Polk and Co of California
	Co Jeanne M wid Pierre pres Okld Lndy Co H	R.L. Polk and Co of California
	Ha oe Grace: Oolem n Studio H	R.L. Polk and Co of California
	Oaks Louise sten R	R.L. Polk and Co of California

FINDINGS

<u>Year</u>	<u>Uses</u>	<u>Source</u>
1928	R p J H	R.L. Polk and Co of California
	way Mae fldir John Breuner Co H	R.L. Polk and Co of California
	Kewell Fred W Kath pres Western Paper Box Co H	R.L. Polk and Co of California
	Co Wm H R	R.L. Polk and Co of California
	Emerald Ella C wid Herold H	R.L. Polk and Co of California
	Telegraph Edith sten R	R.L. Polk and Co of California
	Telegraph Grace stdt H	R.L. Polk and Co of California
	AH C Ohas Eva B slsmn H	R.L. Polk and Co of California
	Rodman Geo S mgr Cal Ins Agencies R	R.L. Polk and Co of California
	Sanders A B Anna H	R.L. Polk and Co of California
	Harrison Florence cashr Mosbachers R	R.L. Polk and Co of California
	h Mary Mrs H	R.L. Polk and Co of California
	Rosa Maye L Mrs H	R.L. Polk and Co of California
	unfon Arms Apartments	R.L. Polk and Co of California
	Seminary Walter C mdse mar T&PCo R	R.L. Polk and Co of California

476 GRANADA AVE

<u>Year</u>	<u>Uses</u>	<u>Source</u>
1928	Kraft Bertha A Mrs H	R.L. Polk and Co of California
	r Herbt Gr H	R.L. Polk and Co of California
	Raglan David H Lucie E R	R.L. Polk and Co of California

490 GRANADA AVE

<u>Year</u>	<u>Uses</u>	<u>Source</u>
1928	Fairview Dora Mrs R	R.L. Polk and Co of California
	J Jessie H R	R.L. Polk and Co of California
	dr Wm agt Dollar SS Line R	R.L. Polk and Co of California

522 GRANADA AVE

<u>Year</u>	<u>Uses</u>	<u>Source</u>
1928	h Wm H 1r Marion Int dec	R.L. Polk and Co of California

GRAND

366 GRAND

<u>Year</u>	<u>Uses</u>	<u>Source</u>
1980	Langley Paul & Co	Pacific Telephone
	LANGLEY TACKES rl est	Pacific Telephone
	Paul Langley & Co rl est	Pacific Telephone

FINDINGS

402 GRAND

<u>Year</u>	<u>Uses</u>	<u>Source</u>
1991	Itskovitsch Reveka	PACIFIC BELL WHITE PAGES
1986	Itskovitsch Reveka	PACIFIC BELL WHITE PAGES
	Itter L	PACIFIC BELL WHITE PAGES
	Itsunami POBox 4756 Brk	PACIFIC BELL WHITE PAGES
1980	Itskovitsch Aron	Pacific Telephone

GRAND AV GL ENCORT

346 GRAND AV GL ENCORT

<u>Year</u>	<u>Uses</u>	<u>Source</u>
1950	MANNING HELEN R	The Pacific Telephone & Telegraph Co.
	MANNING ROBT A R	The Pacific Telephone & Telegraph Co.

GRAND AV HI GATE

370 GRAND AV HI GATE

<u>Year</u>	<u>Uses</u>	<u>Source</u>
1950	KIEFFER GEO A MRS R	The Pacific Telephone & Telegraph Co.

378 GRAND AV HI GATE

<u>Year</u>	<u>Uses</u>	<u>Source</u>
1950	CROSFIELD MARY MRS R	The Pacific Telephone & Telegraph Co.

390 GRAND AV HI GATE

<u>Year</u>	<u>Uses</u>	<u>Source</u>
1950	LARGEY MARIE MISS R	The Pacific Telephone & Telegraph Co.
	SAMPLE NANCY E R	The Pacific Telephone & Telegraph Co.

398 GRAND AV HI GATE

<u>Year</u>	<u>Uses</u>	<u>Source</u>
1950	GRAND LAKE DRUG CO	The Pacific Telephone & Telegraph Co.

GRAND AV HI GCNTE

402 GRAND AV HI GCNTE

<u>Year</u>	<u>Uses</u>	<u>Source</u>
1950	BORCHERT FANNY B R	The Pacific Telephone & Telegraph Co.

FINDINGS

GRAND AV TW INOAKS

346 GRAND AV TW INOAKS

<u>Year</u>	<u>Uses</u>	<u>Source</u>
1950	CRONIN ROBT L R	The Pacific Telephone & Telegraph Co.

359 GRAND AV TW INOAKS

<u>Year</u>	<u>Uses</u>	<u>Source</u>
1950	GONEZ EUGENE J R	The Pacific Telephone & Telegraph Co.

390 GRAND AV TW INOAKS

<u>Year</u>	<u>Uses</u>	<u>Source</u>
1950	SMITH WAYNE B R	The Pacific Telephone & Telegraph Co.

402 GRAND AV TW INOAKS

<u>Year</u>	<u>Uses</u>	<u>Source</u>
1950	CUMMINGS JAS A R	The Pacific Telephone & Telegraph Co.

414 GRAND AV TW INOAKS

<u>Year</u>	<u>Uses</u>	<u>Source</u>
1950	CHILDERS A DR R	The Pacific Telephone & Telegraph Co.
	SMITH MINNIE MRS R	The Pacific Telephone & Telegraph Co.
	JOISES SARAI R	The Pacific Telephone & Telegraph Co.

439 GRAND AV TW INOAKS

<u>Year</u>	<u>Uses</u>	<u>Source</u>
1950	UNCION OIL CO OF CALIF	The Pacific Telephone & Telegraph Co.

GRAND AVE

318 GRAND AVE

<u>Year</u>	<u>Uses</u>	<u>Source</u>
1933	SPIES HATTIE MRS H	R. L. Polk & Co.

325 GRAND AVE

<u>Year</u>	<u>Uses</u>	<u>Source</u>
1975	MONEY BOX	Pacific Telephone

332 GRAND AVE

<u>Year</u>	<u>Uses</u>	<u>Source</u>
1982	PAUL KOSS SUPPLY COMPANY SOUTH SAN FRANCISCO	Pacific Telephone

FINDINGS

336 GRAND AVE

<u>Year</u>	<u>Uses</u>	<u>Source</u>
2013	PARK PLACE	Cole Information Services
	LOS CANTAROS RESTAURANT & TAQUERIA	Cole Information Services
2008	DLS INVESTMENTS LLC	Cole Information Services
	LAKE MERRITT BUFFET	Cole Information Services
2006	PARK PLACE	Haines Company, Inc.
	TAQUERIA	Haines Company, Inc.
	Rest AND	Haines Company, Inc.
	LOS CANTAROS	Haines Company, Inc.
2000	9 MICHAEL S DENTAL LABORATORY	Pacific Bell
	ROSCOE S HOUSE OF CHICKEN & WAFFLES	Pacific Bell
1996	9 MICHAEL S DENTAL LABORATORY	PACIFIC BELL DIRECTORY
	BONAVENTURE CAFE	PACIFIC BELL DIRECTORY
1992	9 MICHAEL S DENTAL LABORATORY	PACIFIC BELL DIRECTORY
	4 U S CONSORTIUM	PACIFIC BELL DIRECTORY
	LAKE MERRITT BUFFET	PACIFIC BELL DIRECTORY
1991	Lake Merritt Buffet	PACIFIC BELL WHITE PAGES
	Giles S	PACIFIC BELL WHITE PAGES
	Giles Marcellus	PACIFIC BELL WHITE PAGES
	C A R E	PACIFIC BELL WHITE PAGES
	Antelope Island Press	PACIFIC BELL WHITE PAGES
1980	Lovelys Tom Buffet	Pacific Telephone
1975	LOVELY S TOM BUFFET	Pacific Telephone
1970	TOM LOVELY S BUFFET	Pacific Telephone Directory
	LOVELY S TOM BUFFET	Pacific Telephone Directory
1967	LOVELYS TOM BUFFET PESTR	R. L. Polk Co.
1962	Tom Lovelys Buffet	Pacific Telephone
	Lovelys Tom Buffet	Pacific Telephone
1955	CONOVER S GIFT & VARIETY	The Pacific Telephone & Telegraph Co.
1950	CONOVER S GIFT & VARIETY	The Pacific Telephone & Telegraph Co.

338 GRAND AVE

<u>Year</u>	<u>Uses</u>	<u>Source</u>
2006	JAMAAbdisalan	Haines Company, Inc.
	WOODS Williams	Haines Company, Inc.
2000	6 OTHMAN N ASER	Pacific Bell
	7 ABDI SHAIB	Pacific Bell

FINDINGS

<u>Year</u>	<u>Uses</u>	<u>Source</u>
2000	12 HICHKS DE MONTA	Pacific Bell
1996	2 HIGH RISE BUILDING SERVICES	PACIFIC BELL DIRECTORY
	11 CHANG PETER	PACIFIC BELL DIRECTORY
	14 CHANG DANNY	PACIFIC BELL DIRECTORY
1992	12 HARRISON S LAKESIDE PARALEGAL	PACIFIC BELL DIRECTORY
	11 CHANG PETER	PACIFIC BELL DIRECTORY
	8 FULLER DEVELOPMENT CO	PACIFIC BELL DIRECTORY
	7 FULL ACCESS	PACIFIC BELL DIRECTORY
	5 AMOBYE FINANCIAL SERVICES	PACIFIC BELL DIRECTORY
	1 EKKLESIA WORSHIP CENTER	PACIFIC BELL DIRECTORY
1991	PROFE S S ION AL	PACIFIC BELL WHITE PAGES
	Professional Investments & Real Estate Loans	PACIFIC BELL WHITE PAGES
	Lashner Leon DC Grand Lake Health Center	PACIFIC BELL WHITE PAGES
	Jasperson J	PACIFIC BELL WHITE PAGES
	Jasper U	PACIFIC BELL WHITE PAGES
	Jasper Talent Agency	PACIFIC BELL WHITE PAGES
	Fuller Development Co	PACIFIC BELL WHITE PAGES
	Excel Micro Solutions	PACIFIC BELL WHITE PAGES
1986	Taylor Bonnie	PACIFIC BELL WHITE PAGES
	Taylor Bob	PACIFIC BELL WHITE PAGES
1980	Farrell Michael	Pacific Telephone
1970	LOVELY THOS W JR	Pacific Telephone Directory
1967	TAYLOR JOHN C	R. L. Polk Co.
1955	LEFTWICH O T MD R	The Pacific Telephone & Telegraph Co.
1945	LEFTWICH O T MD	The Pacific Telephone & Telegraph Co.
1943	Rodin Larry G Sarah tailor r	R. L. Polk & Co.
	NUNN Margt E copy writer JBCo r	R. L. Polk & Co.
	MARKUS Basil G cnrywkr r	R. L. Polk & Co.
	Mac Adams Roger Susie r	R. L. Polk & Co.
	Leftwich Oda T Maude M phys h	R. L. Polk & Co.
1938	LEFTWICH O T DR R	Pacific Telephone

342 GRAND AVE

<u>Year</u>	<u>Uses</u>	<u>Source</u>
1943	SINRAY RALPH Manufacturing Jeweler Goldsmith Jewels and Rings Modernized and Repaired Made to Order	R. L. Polk & Co.

FINDINGS

346 GRAND AVE

<u>Year</u>	<u>Uses</u>	<u>Source</u>
2013	STARDENT CERAMICS LAB	Cole Information Services
	SCHINDLER HOWARD	Cole Information Services
2008	GIBBS JACKLIN	Cole Information Services
	CAPITAL FUNDING GROUP	Cole Information Services
	HOWARD SCHINDLER	Cole Information Services
	GRAND PERKINS MARKET	Cole Information Services
	ALLSTATE INSURANCE CO	Cole Information Services
	ODIASE LOUIS	Cole Information Services
	SCHINDLER ASSOCS	Cole Information Services
2006	SALES OFFICES	Haines Company, Inc.
	CAPITAL FUNDING	Haines Company, Inc.
	GROUP	Haines Company, Inc.
	GIBBS	Haines Company, Inc.
	BOOKKEEPING&TAX	Haines Company, Inc.
	SERVICE	Haines Company, Inc.
	ODIASE LOUIS	Haines Company, Inc.
	SCHINDLER	Haines Company, Inc.
	HOWARD RL EST	Haines Company, Inc.
	ALLSTATEINS	Haines Company, Inc.
2000	COMMUNITY SAFETY NETWORK	Pacific Bell
	GRAND PERKINS MARKET	Pacific Bell
	GIBBS BOOKKEEPING & TAX SERVICE	Pacific Bell
	300 ALLSTATE INSURANCE COMPANIES	Pacific Bell
	301 BROTHER S BREWING CO	Pacific Bell
1996	GRAND PERKINS MARKET	PACIFIC BELL DIRECTORY
	204 ULTRA JANITORIAL SYSTEM THE	PACIFIC BELL DIRECTORY
1992	201 KOVACS JERRY CPCU INSURANCE	PACIFIC BELL DIRECTORY
	300 CODERA WINE GROUP INC	PACIFIC BELL DIRECTORY
	302 ZAHLER ENTERPRISE	PACIFIC BELL DIRECTORY
1991	Kovacs Jerry CPCU Insurance	PACIFIC BELL WHITE PAGES
	Lee Design	PACIFIC BELL WHITE PAGES
	Lee Diana	PACIFIC BELL WHITE PAGES
	Oakland	PACIFIC BELL WHITE PAGES
1980	Arafiles G P	Pacific Telephone
	Arthur Bert	Pacific Telephone
1970	ARTHUR BERT	Pacific Telephone Directory

FINDINGS

<u>Year</u>	<u>Uses</u>	<u>Source</u>
1970	FRAZIER JUDY L	Pacific Telephone Directory
	ROCERO GASPAR B	Pacific Telephone Directory
1967	APARTMENTS	R. L. Polk Co.
	I GATES DONALD J	R. L. Polk Co.
	FRAZIER JUDITH L MRS	R. L. Polk Co.
	RIVERA STANLEY	R. L. Polk Co.
	VACANT	R. L. Polk Co.
	VACANT	R. L. Polk Co.
	MARZAN OIONISIA	R. L. Polk Co.
	ROCEPO GASPAR B	R. L. Polk Co.
	VACANT	R. L. Polk Co.
1962	Arthur Bert	Pacific Telephone
	Mack Norman E	Pacific Telephone
	Marzo Apolonio G	Pacific Telephone
	Tumboga Bernard	Pacific Telephone
1955	BALOUGH ALEX	The Pacific Telephone & Telegraph Co.
1950	BALOUGH ALEX R	The Pacific Telephone & Telegraph Co.
1943	Battaglia Jos h	R. L. Polk & Co.
	Bayless Margt Mrs mgr Perkins House Apts h	R. L. Polk & Co.
	Button Gerald atdt W R Dickie r	R. L. Polk & Co.
	Disney Beulah wid Jasper h	R. L. Polk & Co.
	Dutton Jerry sta atdt h	R. L. Polk & Co.
	Gillio Jas cndywr h	R. L. Polk & Co.
	Gillio Jas jr cnrywr r	R. L. Polk & Co.
	Hawkins Wyman mach Pittsburgh EMCo r	R. L. Polk & Co.
	JOHNSON Jas R carp r	R. L. Polk & Co.
	JOHNSON Steven h	R. L. Polk & Co.
	Ochinero Nick shipydwkr h	R. L. Polk & Co.
	Perkins House Apartments	R. L. Polk & Co.
	Romano Raymond h	R. L. Polk & Co.
	Simonds Gordon J h	R. L. Polk & Co.
	Wood Robt G USA h	R. L. Polk & Co.
1938	HOME DRAPERY SHOP	Pacific Telephone
	HOME UPHOLSTERY SHOP	Pacific Telephone
	STEINMEYER F W HOME DRAPERY SHOP	Pacific Telephone

FINDINGS

348 GRAND AVE

<u>Year</u>	<u>Uses</u>	<u>Source</u>
1950	ROGERS ENGINEERING CO	The Pacific Telephone & Telegraph Co.
1933	SCHNEIDER ROSLYN R	R. L. Polk & Co.
	SCHNEIDER MORRIS N (MAYBELLE R) REAL EST	R. L. Polk & Co.
	LINER IRVING M INSURANCE	R. L. Polk & Co.
	HOBART TILLIE MRS R	R. L. Polk & Co.

350 GRAND AVE

<u>Year</u>	<u>Uses</u>	<u>Source</u>
2013	PROPEL FUELS INC	Cole Information Services
	ENGINEERS ASSOCIATE INC	Cole Information Services
2008	LAKE MERRITT SHELL	Cole Information Services
	LAKESIDE VALERO	Cole Information Services
2006	NANAKSHELL	Haines Company, Inc.
1986	Shell Self Service	PACIFIC BELL WHITE PAGES
1975	CRESSWELL M	Pacific Telephone
1967	PHILLIPS SIXTY SIX SERVICE STATION	R. L. Polk Co. R. L. Polk Co.
1943	Dickie Wm R Adeline M gas sta	R. L. Polk & Co.
1933	CRANFORD CLIFFORD (JEAN) GAS STA	R. L. Polk & Co.

353 GRAND AVE

<u>Year</u>	<u>Uses</u>	<u>Source</u>
2008	ETHIOPIAN COMMUNITY & CULTURAL CENTE	Cole Information Services
	ADM IMPORTS	Cole Information Services
	ALL AROUND CLEANING	Cole Information Services
	GRAND ENTRANCE GIFT BOUTIQUE	Cole Information Services
2006	APARTMENTS	Haines Company, Inc.
	BAYUH Endale	Haines Company, Inc.
	BIRUWorku	Haines Company, Inc.
	DULAJima	Haines Company, Inc.
	ETHIOPIAN CMNTY& CULTURAL CT	Haines Company, Inc. Haines Company, Inc.
	GOUBEAUX Ed	Haines Company, Inc.
	GRANDENTRANCE	Haines Company, Inc.
	GIFT BOUTIQUE	Haines Company, Inc.
	HAILE Yoseph K	Haines Company, Inc.

FINDINGS

<u>Year</u>	<u>Uses</u>	<u>Source</u>
2006	MEKONNEN Azanu	Haines Company, Inc.
	NEGEWO Asnoekch	Haines Company, Inc.
	SIRAGE Meseret	Haines Company, Inc.
	STROUP Michael	Haines Company, Inc.
	TAYLOR Stephanie	Haines Company, Inc.
	WALEAbaynesh	Haines Company, Inc.
2000	MOODS & ATTITUDES TOO	Pacific Bell
	A GRAND ENTRANCE GIFT BOUTIQUE	Pacific Bell
	1 OSUNA JUAN CARLOS	Pacific Bell
	7 CASTAIN WARREN	Pacific Bell
	13 BRIGNARDELLO NORMA	Pacific Bell
	14 HOOD JANET M	Pacific Bell
	17 STROUP MICHAEL	Pacific Bell
	18 MUNIZ JOSE	Pacific Bell
	19 CORREA JORGE	Pacific Bell
	20 WARD SHAWN WRD	Pacific Bell
	21 THAIBINH SIERRA	Pacific Bell
1996	TORCHLIGHT THE	PACIFIC BELL DIRECTORY
	MOODS & ATTITUDES	PACIFIC BELL DIRECTORY
	BOX LADY THE	PACIFIC BELL DIRECTORY
	7 CASTAIN WARREN	PACIFIC BELL DIRECTORY
	17 STROUP MICHAEL	PACIFIC BELL DIRECTORY
	21 OBSER JEFFREY	PACIFIC BELL DIRECTORY
1992	A DAHL S DECORATIVE IMPORTS & INTERIORS	PACIFIC BELL DIRECTORY
	1 MONGIA OM	PACIFIC BELL DIRECTORY
	7 CASTAIN WARREN	PACIFIC BELL DIRECTORY
	9 PARK KYOUNG YE	PACIFIC BELL DIRECTORY
	11 CRAWFORD DON	PACIFIC BELL DIRECTORY
	12 JIN T	PACIFIC BELL DIRECTORY
	17 STROUP MICHAEL	PACIFIC BELL DIRECTORY
	18 GONZALEZ CARLOS	PACIFIC BELL DIRECTORY
	19 CORREA JORGE & ANITA	PACIFIC BELL DIRECTORY
	20 RUIZ RICARDO	PACIFIC BELL DIRECTORY
	21 GUL WASEF SHAH	PACIFIC BELL DIRECTORY
1991	All Mushtaq	PACIFIC BELL WHITE PAGES
	Castain Warren	PACIFIC BELL WHITE PAGES
	Correa Jorge & Anita	PACIFIC BELL WHITE PAGES
	Gonzalez Carlos	PACIFIC BELL WHITE PAGES

FINDINGS

<u>Year</u>	<u>Uses</u>	<u>Source</u>
1991	I Ruiz Ricardo	PACIFIC BELL WHITE PAGES
	Stroup Michael	PACIFIC BELL WHITE PAGES
	Stroup RM	PACIFIC BELL WHITE PAGES
	Strouzas Don	PACIFIC BELL WHITE PAGES
	Strouzas John S	PACIFIC BELL WHITE PAGES
	Strovink JH	PACIFIC BELL WHITE PAGES
1986	Brignardello Norma	PACIFIC BELL WHITE PAGES
	Herrera Patricia	PACIFIC BELL WHITE PAGES
	Orellana Leandro J	PACIFIC BELL WHITE PAGES
	Thompson Mary L	PACIFIC BELL WHITE PAGES
	Tichi Connie M	PACIFIC BELL WHITE PAGES
	Tichy R E	PACIFIC BELL WHITE PAGES
1980	Brinardello Carmen	Pacific Telephone
	Chung Chang H	Pacific Telephone
	Corbett Rosalina D	Pacific Telephone
	DAHLS DECORATIVE IMPORTS & INTERIORS	Pacific Telephone
	Ghio Giacomo	Pacific Telephone
	Johnsen R	Pacific Telephone
	Kent SherryI	Pacific Telephone
	Lee Eun	Pacific Telephone
	Mills B V	Pacific Telephone
	Orellana Leandro J	Pacific Telephone
	Thompson Mary L	Pacific Telephone
	CORBETT ROSALINA D	Pacific Telephone
	GAMEZ FRANCISCO	Pacific Telephone
	KIM MINNA M	Pacific Telephone
1975	LEE EUN	Pacific Telephone
	MAGNUSON JAS W	Pacific Telephone
	NELSON DELIA L	Pacific Telephone
	ORAWSKY JOS J	Pacific Telephone
	ORELLANA LEANDRO J	Pacific Telephone
	CHANG LENA	Pacific Telephone Directory
	HILBOURN C W JR	Pacific Telephone Directory
	HOFVE LILLIAN M	Pacific Telephone Directory
1970	HOJDA HELEN	Pacific Telephone Directory
	MAGNUSON JAS W	Pacific Telephone Directory
	NELSON DELIA L	Pacific Telephone Directory
	SAUNDERS LANE D	Pacific Telephone Directory

FINDINGS

<u>Year</u>	<u>Uses</u>	<u>Source</u>
1970	SCHRAGER HOWARD R	Pacific Telephone Directory
	THOMPSON MARY L	Pacific Telephone Directory
	TILDEN D F	Pacific Telephone Directory
	WOENNE MARIAN R MRS	Pacific Telephone Directory
	WYNN LUCY	Pacific Telephone Directory
1967	PRINCETON THE APTS	R. L. Polk Co.
	GALLATIN JENNIE I MRS	R. L. Polk Co.
	SULLIVAN NELLIE MRS	R. L. Polk Co.
	HAJDA HELEN	R. L. Polk Co.
	VIDICH S MRS	R. L. Polk Co.
	WOENNE WM A JR	R. L. Polk Co.
	HOFVE LILLIAN MRS	R. L. Polk Co.
	SIBLEY I G	R. L. Polk Co.
	SAUNDERS LANE D	R. L. Polk Co.
	VACANT	R. L. Polk Co.
	THOMPSON MARY L MRS	R. L. Polk Co.
	SPENGLER CHARLES H	R. L. Polk Co.
	HILBOURN CHESTER W JR	R. L. Polk Co.
	MAFFEY FLORENCE E MRS	R. L. Polk Co.
	HAINES P S	R. L. Polk Co.
	VACANT	R. L. Polk Co.
	TILDEN DOROTHY F	R. L. Polk Co.
	NELSON DELIA L MRS	R. L. Polk Co.
	GARCIA JOHN P	R. L. Polk Co.
	WYNN LUCY A MRS	R. L. Polk Co.
	MAGNUSON JAMES W	R. L. Polk Co.
	MURRAY IDA O MRS	R. L. Polk Co.
	LAVILLE GERTRUDE E MRS	R. L. Polk Co.
	A OAHLS DECORATIVE IMPORTS	R. L. Polk Co.
1962	Murray Ida	Pacific Telephone
	Nethercott Flossie R	Pacific Telephone
	Peterson Pauline	Pacific Telephone
	Ratcliff Margaret L	Pacific Telephone
	Sibley Ida G	Pacific Telephone
	Spengler Charles H	Pacific Telephone
	Strother Lonella A	Pacific Telephone
	Wynn Lucy	Pacific Telephone
	Beauchamp J F	Pacific Telephone

FINDINGS

<u>Year</u>	<u>Uses</u>	<u>Source</u>
1962	Constant Ann	Pacific Telephone
	Flashman Millie	Pacific Telephone
	Hilbourn C W Jr	Pacific Telephone
	Hojda Helen	Pacific Telephone
	Jenkins John D	Pacific Telephone
	Lundstrom Mary L	Pacific Telephone
	Magnuson Jas W	Pacific Telephone
1955	BOYD HARRY M R	The Pacific Telephone & Telegraph Co.
	CERRUTI PETER	The Pacific Telephone & Telegraph Co.
	CONSTANT ANN	The Pacific Telephone & Telegraph Co.
	CROSS W W MRS	The Pacific Telephone & Telegraph Co.
	FORD WM	The Pacific Telephone & Telegraph Co.
	HICKS E MRS R	The Pacific Telephone & Telegraph Co.
	HOUSER MAUDE MRS R	The Pacific Telephone & Telegraph Co.
	LUCAS E H MRS	The Pacific Telephone & Telegraph Co.
	NETHERCOTT FLOSSIE R	The Pacific Telephone & Telegraph Co.
	SIBLEY IDA G	The Pacific Telephone & Telegraph Co.
	SPENGLER CHARLES H R	The Pacific Telephone & Telegraph Co.
	STROTHER LONELLA A	The Pacific Telephone & Telegraph Co.
	WHITE NELGENE C MRS	The Pacific Telephone & Telegraph Co.
1950	WITTER EDITH R	The Pacific Telephone & Telegraph Co.
	BENNETT F J R	The Pacific Telephone & Telegraph Co.
	BOYD HARRY M R	The Pacific Telephone & Telegraph Co.
	CORLETT ANNE R	The Pacific Telephone & Telegraph Co.
	DIAL HAZEL R	The Pacific Telephone & Telegraph Co.
	HICKS E MRS R	The Pacific Telephone & Telegraph Co.
	HOUSER MAUDE MRS R	The Pacific Telephone & Telegraph Co.
	HURICH ELSIE R	The Pacific Telephone & Telegraph Co.
	SPENGLER CHARLES H R	The Pacific Telephone & Telegraph Co.
	STIER MYRTLE E R	The Pacific Telephone & Telegraph Co.
1945	WHITING GENE R	The Pacific Telephone & Telegraph Co.
	STRICKLAND WILLARD H R	The Pacific Telephone & Telegraph Co.
	MEAL J W MRS R	The Pacific Telephone & Telegraph Co.
	SIBLEY C C R	The Pacific Telephone & Telegraph Co.
	SNODGRASS ERNEST H R	The Pacific Telephone & Telegraph Co.
	SPENGLER CHARLES H R	The Pacific Telephone & Telegraph Co.
	BOYD HARRY M R	The Pacific Telephone & Telegraph Co.
	CORLETT ANNE R	The Pacific Telephone & Telegraph Co.

FINDINGS

<u>Year</u>	<u>Uses</u>	<u>Source</u>
1945	DANIEL DON R	The Pacific Telephone & Telegraph Co.
	DIAL HAZEL R	The Pacific Telephone & Telegraph Co.
	FISHER MILDRED R	The Pacific Telephone & Telegraph Co.
	HICKS E MRS R	The Pacific Telephone & Telegraph Co.
	HOUSER JAMES R	The Pacific Telephone & Telegraph Co.
	HURICH ELSIE R	The Pacific Telephone & Telegraph Co.
	JONAS E S R	The Pacific Telephone & Telegraph Co.
	JONES EDW J R	The Pacific Telephone & Telegraph Co.
1943	LACY PERRY R	The Pacific Telephone & Telegraph Co.
	Stebbins A R h	R. L. Polk & Co.
	Stickel Phillip G Ruth teller Central Bank r	R. L. Polk & Co.
	Stoll Emma Mrs h	R. L. Polk & Co.
	Strickland Willard Nellie USN h	R. L. Polk & Co.
	Walz C B r	R. L. Polk & Co.
	Wyatt Arth Gloria electn h	R. L. Polk & Co.
	ALLEN Maye Mrs h	R. L. Polk & Co.
	Armstrong L J r	R. L. Polk & Co.
	Boyd Harry L Minnie h	R. L. Polk & Co.
	Corlett Anne tchr Pub Sch r	R. L. Polk & Co.
	Da Costa Marcy H Mary field exec Boy Scouts of Am h	R. L. Polk & Co.
	Dahlberg Amelia C Mrs tchr Pub Sch r	R. L. Polk & Co.
	Dahlsberg Amelia C Mrs tchr r	R. L. Polk & Co.
	Daniel Don mach Vaughn G E Witt Co r	R. L. Polk & Co.
	Daniels Danl h	R. L. Polk & Co.
	Daniels Hazel usher r	R. L. Polk & Co.
	Dial Hazel nurse h	R. L. Polk & Co.
	Fisher Mildred h	R. L. Polk & Co.
	Hammond C H h	R. L. Polk & Co.
	Hammond Roy L Eva locksmth r	R. L. Polk & Co.
	HARLEY Herbt B mach h	R. L. Polk & Co.
	Harris Saml G Fanny h	R. L. Polk & Co.
	HICKS Ethel Mrs mgr Princeton Apts h	R. L. Polk & Co.
	Houser Jas h	R. L. Polk & Co.
	Jonas Elmer Mary USCG h	R. L. Polk & Co.
	Jones Edw J h	R. L. Polk & Co.
	Jones Gladys r	R. L. Polk & Co.
	Mc KENNA Jas J Gladys shipftr h	R. L. Polk & Co.
	Meal John Anita seamn h	R. L. Polk & Co.

FINDINGS

<u>Year</u>	<u>Uses</u>	<u>Source</u>
1943	POWER Otilie wid M J h	R. L. Polk & Co.
	Princeton Apartments	R. L. Polk & Co.
	Scott Arth J h	R. L. Polk & Co.
	Snodgrass Ernest H h	R. L. Polk & Co.
	Spangler Chas H h	R. L. Polk & Co.
	Spengler Chas H Kathryn clk r	R. L. Polk & Co.
1938	ATKINSON MARTHA MRS R	Pacific Telephone
	DENNISON ALEC M R	Pacific Telephone
	DIAL HAZEL R	Pacific Telephone
	EVANS EMMA J MRS R	Pacific Telephone
	FITZPATRICK CURTIS G R	Pacific Telephone
	HAHN LIDA J MRS R	Pacific Telephone
	HARDY H T R	Pacific Telephone
	KELLY CHRISTINE L R	Pacific Telephone
	MALLORY CATHERINE R	Pacific Telephone
	MCKENNA GLADYS E R	Pacific Telephone
	MCKENNA JAMES J R	Pacific Telephone
	SULLIVAN BERNARDINE R	Pacific Telephone
	WATERMAN W H R	Pacific Telephone
1933	FAST CLYDE C ICE CREAM MAKER R	R. L. Polk & Co.
	JACKSON HERBT H (JACKSON JEWELERS) R	R. L. Polk & Co.
	LESOINE BERNICE MRS TCHR	R. L. Polk & Co.
	DICKINSON SECRETARIAL SCHOOL R	
	MCCAMMON JANE MRS TCHR	R. L. Polk & Co.
	DICKINSON SECRETARIAL SCHOOL R	
	MCCAMMON WM J REAL EST	R. L. Polk & Co.
	NATTENHEIMER HARRY DRY GDS	R. L. Polk & Co.
	STRUBREITHER FELIX SLS AGT	R. L. Polk & Co.
	STANDARD BRANDS OF CALIF R	
	WIDMAYER HAZEL P SLSWN R	R. L. Polk & Co.
	WIDMAYER WM F MEATCTR R	R. L. Polk & Co.
1928	f Edw jniintor H	R.L. Polk and Co of California
	San Jas B Esther depy City aud Oklid H	R.L. Polk and Co of California
	R	R.L. Polk and Co of California
	Garratt Maysie Mrs C S praot	R.L. Polk and Co of California

355 GRAND AVE

<u>Year</u>	<u>Uses</u>	<u>Source</u>
2013	LARRY FU INSURANCE AGENCY	Cole Information Services

FINDINGS

<u>Year</u>	<u>Uses</u>	<u>Source</u>
2013	MCCRACKEN & WOODMAN	Cole Information Services
2008	LARRY FU INSURANCE AGENCY	Cole Information Services
	MCCRACKEN & WOODMAN	Cole Information Services
	OVERSTREET HARRY L NOMA AIA	Cole Information Services
2006	LARRYFU	Haines Company, Inc.
	INSURANCE	Haines Company, Inc.
	AGENCY	Haines Company, Inc.
	MCCRACKEN	Haines Company, Inc.
	WOODMAN	Haines Company, Inc.
2000	FU LARRY INSURANCE AGENCY	Pacific Bell
	MCCRACKEN & WOODMAN	Pacific Bell
	D JESUS MINISTRIES CHRISTIAN CENTER	Pacific Bell
1996	FU LARRY INSURANCE AGENCY	PACIFIC BELL DIRECTORY
	MCCRACKEN & WOODMAN	PACIFIC BELL DIRECTORY
	MOIST THOMPSON & KOCH	PACIFIC BELL DIRECTORY
	D JESUS MINISTRIES CHRISTIAN CENTER	PACIFIC BELL DIRECTORY
1992	GERSON OVERSTREET	PACIFIC BELL DIRECTORY
	OVERSTREET HARRY L NOMA AIA	PACIFIC BELL DIRECTORY
	MCCRACKEN & WOODMAN	PACIFIC BELL DIRECTORY
	MOIST THOMPSON & KOCH	PACIFIC BELL DIRECTORY
1991	Koch David A	PACIFIC BELL WHITE PAGES
	Mc Kenzie Smith	PACIFIC BELL WHITE PAGES
	Moist Theodore R AIA archt	PACIFIC BELL WHITE PAGES
	Overstreet Harry L N OMA AIA	PACIFIC BELL WHITE PAGES
	PRO	PACIFIC BELL WHITE PAGES
	PRO Video Production Inc	PACIFIC BELL WHITE PAGES
	Simmons Design Group	PACIFIC BELL WHITE PAGES
	Simmons Kenneth	PACIFIC BELL WHITE PAGES
	Simmons Kurt	PACIFIC BELL WHITE PAGES
	Simmons L	PACIFIC BELL WHITE PAGES
	Simmons L	PACIFIC BELL WHITE PAGES
	Simmons L	PACIFIC BELL WHITE PAGES
1986	Moist Theodore R AIA archt	PACIFIC BELL WHITE PAGES
	PRO Video Production Inc	PACIFIC BELL WHITE PAGES
	PROGRE S S RE S E ARCH ORGANIZATION	PACIFIC BELL WHITE PAGES
	Thompson Phil E archt	PACIFIC BELL WHITE PAGES
	Thompson Phyliss M	PACIFIC BELL WHITE PAGES

FINDINGS

<u>Year</u>	<u>Uses</u>	<u>Source</u>
1986	Thompson R 2 6	PACIFIC BELL WHITE PAGES
	Collin Charles B archt	PACIFIC BELL WHITE PAGES
	East Bay Restaurant Assn Inc	PACIFIC BELL WHITE PAGES
	Gerson Overstreet	PACIFIC BELL WHITE PAGES
1980	Collin Charles B archt	Pacific Telephone
	Dykhousc Williard J ofc	Pacific Telephone
	East Bay Hotel Assn Inc	Pacific Telephone
	East Bay Restaurant Assn Inc	Pacific Telephone
	Gerson Overstreet Ofc	Pacific Telephone
	Iyama S & Associates archts	Pacific Telephone
	Moist Theodore R AIA archt	Pacific Telephone
	Moist & Thompson archts	Pacific Telephone
	Thompson Phil E archt	Pacific Telephone
1975	CONAGHAN JAS A	Pacific Telephone
	DYKHOUSE WILLARD J AFC	Pacific Telephone
	HARDISON & KOMATSU ASSOCIATES ARCHTS	Pacific Telephone
	MOIST & THOMPSON ARCHTS	Pacific Telephone
1970	DYKHOUSE WILLIARD J OFC	Pacific Telephone Directory
	EAST BAY HOTEL ASSN INC	Pacific Telephone Directory
	EAST BAY RESTAURANT ASSN INC	Pacific Telephone Directory
	MOIST THEODORE R ARCHT	Pacific Telephone Directory
	OHIO CASUALTY INS CO THE	Pacific Telephone Directory
	OHIO LIFE INS CO THE	Pacific Telephone Directory
	OHIO SECURITY INS CO THE	Pacific Telephone Directory
1967	WEST AMERICAN INS CO	Pacific Telephone Directory
	EAST BAY HOTEL ASSN INC HOTEL OWNERS ASSN	R. L. Polk Co.
	EAST BAY RESTAURANT ASSN INC	R. L. Polk Co.
	RESTRS	R. L. Polk Co.
	MOIST THEO R ARCHT	R. L. Polk Co.
	OHIO CASUALTY INS CO	R. L. Polk Co.
	WEST AMERICAN INSURANCE CO	R. L. Polk Co.
1962	Dykhousc Willard J ofc	Pacific Telephone
	East Bay Hotel Assn Inc	Pacific Telephone
	East Bay Restaurant Assn Inc	Pacific Telephone
	League of Women Voters of Calif	Pacific Telephone
	Moist Theo R archt	Pacific Telephone
	Ohio Casualty Ins Co The	Pacific Telephone

FINDINGS

<u>Year</u>	<u>Uses</u>	<u>Source</u>
1962	Ohio Life Insurance Co The	Pacific Telephone
	Pettebone Orlando R mech engnr	Pacific Telephone
	West Amer Ins Co	Pacific Telephone
1955	DYKHOUSE W J	The Pacific Telephone & Telegraph Co.
	EAST BAY GROCERS ASSN	The Pacific Telephone & Telegraph Co.
	EAST BAY HOTEL ASSN INC	The Pacific Telephone & Telegraph Co.
	EAST BAY RESTAURANT ASSN INC	The Pacific Telephone & Telegraph Co.
	MCNUTT GEO C ADVG	The Pacific Telephone & Telegraph Co.
	OHIO CASUALTY INS CO THE	The Pacific Telephone & Telegraph Co.
	STANDARD REGISTER CO	The Pacific Telephone & Telegraph Co.
	WEST AMER INS CO CLAIM DEPT	The Pacific Telephone & Telegraph Co.
1950	BUILDERS CONTAROL SERVICE OF NORTHERN CALIF INC	The Pacific Telephone & Telegraph Co.

357 GRAND AVE

<u>Year</u>	<u>Uses</u>	<u>Source</u>
2013	TAKE SUSHI JAPANESE RESTAURANT	Cole Information Services
2008	TA KE SUSHI	Cole Information Services
2006	TA KE SUSHI	Haines Company, Inc.
	JAPANESE RSTRNT	Haines Company, Inc.
2000	TA KE SUSHI JAPANESE RESTAURANT	Pacific Bell
	TA KE SUSHI JAPANESE RESTAURANT	Pacific Bell
	A MANY HANDS MANY LANDS	Pacific Bell
1996	TA KE SUSHI JAPANESE RESTAURANT	PACIFIC BELL DIRECTORY
	A MANY HANDS MANY LANDS	PACIFIC BELL DIRECTORY
1992	TA KE SUSHI JAPANESE RESTAURANT	PACIFIC BELL DIRECTORY
	A DICKIE ASSOCIATES	PACIFIC BELL DIRECTORY
1986	Royal Hawaii Restaurant	PACIFIC BELL WHITE PAGES
1980	DICKIE ASSOCIATES	Pacific Telephone
	Le Petit Restaurant	Pacific Telephone
	LE PETIT RESTAURANT	Pacific Telephone
1970	LE PETIT RESTAURANT	Pacific Telephone Directory
1967	LE PETIT RESTAURANT	R. L. Polk Co.
	A VACANT	R. L. Polk Co.
1962	Le Petit Restaurant	Pacific Telephone

358 GRAND AVE

<u>Year</u>	<u>Uses</u>	<u>Source</u>
1933	CLIFTON ESTHER CLK R	R. L. Polk & Co.

FINDINGS

<u>Year</u>	<u>Uses</u>	<u>Source</u>
1933	GOLDWATER MANDEL (LINDA) REAL EST	R. L. Polk & Co.

359 GRAND AVE

<u>Year</u>	<u>Uses</u>	<u>Source</u>
2006	o TSANG Rodedck s	Haines Company, Inc.
2000	102 EDWARDS KEITH	Pacific Bell
	201 TSANG RODERICK S	Pacific Bell
	302 DAVITT MICHAEL	Pacific Bell
	304 BARR DAVID	Pacific Bell
	305 LONG KHIET-VI	Pacific Bell
1996	102 EDWARDS KEITH	PACIFIC BELL DIRECTORY
	204 JOHNSON ANTHONY	PACIFIC BELL DIRECTORY
1992	303 OBBARD PHILIP	PACIFIC BELL DIRECTORY
1991	Taylor Mary	PACIFIC BELL WHITE PAGES
	Taylor Mary C	PACIFIC BELL WHITE PAGES
	Taylor Mary Catherine	PACIFIC BELL WHITE PAGES
1986	Donohoe Michael L	PACIFIC BELL WHITE PAGES
	Donohoe Robt	PACIFIC BELL WHITE PAGES
	Labrie Peter Jr	PACIFIC BELL WHITE PAGES
	Miller Linden	PACIFIC BELL WHITE PAGES
	Miller Lisa	PACIFIC BELL WHITE PAGES
	Miller Lisa Michele	PACIFIC BELL WHITE PAGES
	Orpina Ed	PACIFIC BELL WHITE PAGES
	Orr Almamae	PACIFIC BELL WHITE PAGES
1980	Cresswell M	Pacific Telephone
	Duiker Gerrit	Pacific Telephone
	Hesse Franklyn C	Pacific Telephone
	Romine M K	Pacific Telephone
	Schuitemaker Mary Mrs	Pacific Telephone
1975	DELFINO ELIZABETH	Pacific Telephone
	DUIKER GERRIT	Pacific Telephone
1970	COHEN MORRIS B	Pacific Telephone Directory
	CRESSWELL MABEL E	Pacific Telephone Directory
	DUIKER GERRIT	Pacific Telephone Directory
	GONSALVES LEORA MRS	Pacific Telephone Directory
	HAIST H V	Pacific Telephone Directory
	HESSE FRANKLYN C	Pacific Telephone Directory
	KERR E	Pacific Telephone Directory

FINDINGS

<u>Year</u>	<u>Uses</u>	<u>Source</u>
1970	LUNDBERG ELISABETH	Pacific Telephone Directory
	ROMINE M K	Pacific Telephone Directory
	SCHUITEMAKER MARY MRS	Pacific Telephone Directory
	STUART IRENE S	Pacific Telephone Directory
1967	APARTMENTS	R. L. Polk Co.
	ROMINE M K	R. L. Polk Co.
	NO RETURN	R. L. Polk Co.
	STUART IRENE S MRS	R. L. Polk Co.
	CHAMBERS COOPER	R. L. Polk Co.
	MAHONE GROVER H	R. L. Polk Co.
	DUIKER GERRIT	R. L. Polk Co.
	RICE BETTY	R. L. Polk Co.
	NO RETURN	R. L. Polk Co.
	WEINBERG BEATRICE MRS	R. L. Polk Co.
	EDGERTON G	R. L. Polk Co.
	KASPER TED C	R. L. Polk Co.
	KASPER DOLORES M MRS	R. L. Polk Co.
	LUNDBERG ELISABETH	R. L. Polk Co.
	HOM M	R. L. Polk Co.
	VACANT	R. L. Polk Co.
	NO RETURN	R. L. Polk Co.
1962	Ashford Connie	Pacific Telephone
	Bullard Dorman	Pacific Telephone
	Gibbs Wm D	Pacific Telephone
	Good Ella M	Pacific Telephone
	Humphrey Effie Mrs	Pacific Telephone
	Lundberg Elisabeth	Pacific Telephone
	Mahone G H	Pacific Telephone
	Nielsen Carrie S r	Pacific Telephone
	Rice Betty A	Pacific Telephone
	Simmons Mary F	Pacific Telephone
1955	Ward Dewey S	Pacific Telephone
	CALMBACH HELEN	The Pacific Telephone & Telegraph Co.
	FERGUSON L A	The Pacific Telephone & Telegraph Co.
	FOSTER FRANK J MRS	The Pacific Telephone & Telegraph Co.
	MARLOWE THERESE CS PR	The Pacific Telephone & Telegraph Co.
	NIELSEN CARRIE S R	The Pacific Telephone & Telegraph Co.
	PRITCHARD LYNDALL	The Pacific Telephone & Telegraph Co.

FINDINGS

<u>Year</u>	<u>Uses</u>	<u>Source</u>
1955	SOUZA BETTE J	The Pacific Telephone & Telegraph Co.
	USNER LURETTA	The Pacific Telephone & Telegraph Co.
1950	NIELSEN CARRIE S R	The Pacific Telephone & Telegraph Co.
	SHAVER CHARLES R	The Pacific Telephone & Telegraph Co.
	WOODS HADASSAH MRS R	The Pacific Telephone & Telegraph Co.
	ASH ROXIE R	The Pacific Telephone & Telegraph Co.
	BISHOP ARTHUR R	The Pacific Telephone & Telegraph Co.
	COLLINS DELIA R	The Pacific Telephone & Telegraph Co.
	DECKER DONALD R R	The Pacific Telephone & Telegraph Co.
	HURDLE GEO H R	The Pacific Telephone & Telegraph Co.
	LEE TERENCE R R	The Pacific Telephone & Telegraph Co.
	MILLER R M JR R	The Pacific Telephone & Telegraph Co.
	MORRIS A M R	The Pacific Telephone & Telegraph Co.
	MORSE FRED W MRS R	The Pacific Telephone & Telegraph Co.
1945	BISHOP ARTHUR R	The Pacific Telephone & Telegraph Co.
	COLOMBO CAROLINE R	The Pacific Telephone & Telegraph Co.
	FOSTER DAYTON R	The Pacific Telephone & Telegraph Co.
	FREITAS HOWARD R	The Pacific Telephone & Telegraph Co.
	KARAGOZIAN NESHAN R	The Pacific Telephone & Telegraph Co.
	MORSE FRED W MRS R	The Pacific Telephone & Telegraph Co.
	SHAVER CHARLES R	The Pacific Telephone & Telegraph Co.
	WILLIAMS DOROTHY R	The Pacific Telephone & Telegraph Co.
1943	Morse Fred W Mrs h	R. L. Polk & Co.
	Nielsen F G h	R. L. Polk & Co.
	Nigg Bernard V Rena E USMC h	R. L. Polk & Co.
	OLIVER Wm J mech h	R. L. Polk & Co.
	Roberts S E h	R. L. Polk & Co.
	Chapman Clifford H inspr BAM Co r	R. L. Polk & Co.
	CHAPMAN Mamie wid L F mgr Merritt Grand Apts h	R. L. Polk & Co.
	Colombo Jean h	R. L. Polk & Co.
	GLEESON Willard L Pauline shipydwkr h	R. L. Polk & Co.
	Haltonry Wm h	R. L. Polk & Co.
	Bishop Arth h	R. L. Polk & Co.
	Brown Jane P wid A J h	R. L. Polk & Co.
	Hellstrom Carl Ruby eng h	R. L. Polk & Co.
	Hill H D Mildred h	R. L. Polk & Co.
	Holtom Juanita slswmn W T Grant Co r	R. L. Polk & Co.
	Karagozian Neshan shoe repr h	R. L. Polk & Co.

FINDINGS

<u>Year</u>	<u>Uses</u>	<u>Source</u>
1943	Merritt Grand Apartments	R. L. Polk & Co.
1938	HOUSER JAMES R	Pacific Telephone
	MEAL J W MRS R	Pacific Telephone
	WARING LILLIAN L R	Pacific Telephone
1933	KARAGOZIAN NESHAN SHOE REPR	R. L. Polk & Co.
	LEVY HAZEL LIBRN OKLD PUB SCH R	R. L. Polk & Co.
	LEVY S ETHEL MRS TCHR OKLD PUB SCH R	R. L. Polk & Co.
1928	Buchman H Jean asst sec Calvin Philips & Co R	R.L. Polk and Co of California
	Haly L Mrs H	R.L. Polk and Co of California

360 GRAND AVE

<u>Year</u>	<u>Uses</u>	<u>Source</u>
2013	THE TOWN HALL OF OAKLAND	Cole Information Services
	ROYAL PARAMOUNT LIMOUSINE SERVICE	Cole Information Services
	NURSING HOME & ELDER ABUSE LAW CENTE	Cole Information Services
	DUM THOMAS E MAI	Cole Information Services
	AUTO LOCKSMITH	Cole Information Services
	WESTERN STATES AFFORDABLE HOME	Cole Information Services
	WE LOVE SMALL JOBS HANDYMAN SE	Cole Information Services
	SATELLITE TV OAKLAND	Cole Information Services
2008	GENUINE INDUSTRIES INC	Cole Information Services
	PACIFIC GOLD REAL ESTATE SERVICE	Cole Information Services
	NINEES GEMCOM	Cole Information Services
	PHOTO EXPRESSIONS	Cole Information Services
	HAWKINS WALTER PRODUCTION CO I	Cole Information Services
	DESIGN ELEVATIONS	Cole Information Services
	ROYAL PARAMOUNT LIMOUSINE	Cole Information Services
	DOMINION RACING & BLOODSTOCK	Cole Information Services
	GGB LITERARY ENTERTAINMENT CORP	Cole Information Services
	TK SPORTS TRAINING INC	Cole Information Services
	N A H CONSULTING	Cole Information Services
	GEORGE GARBUTT HERITAGE LLC	Cole Information Services
	SKYBLAZE RECORDINGS	Cole Information Services
	F SAWYERR & ASSOCIATES	Cole Information Services
	EXPRESS CARPET CLEANING	Cole Information Services

FINDINGS

<u>Year</u>	<u>Uses</u>	<u>Source</u>
2008	ANA KELLIA RAMARES	Cole Information Services
	DOWNTOWN INTERIORS	Cole Information Services
	OMID A MNTASHI ATTORNEY AT LAW	Cole Information Services
	EARTH MECHANICS	Cole Information Services
	JAMAL COOKS	Cole Information Services
	CATCO SERVICES	Cole Information Services
	CMC TRAINING & CONSULTING INC	Cole Information Services
	BELANATE ENTERPRISES	Cole Information Services
	GREEN VALLEY LTD	Cole Information Services
	TAM CHIU HUNG CONSTRUCTION CO	Cole Information Services
	ACADEMICS FOR SUCCESS	Cole Information Services
	SIRTIME CORP	Cole Information Services
	EVALUATION & ASSESSMENT SOLUTIONS	Cole Information Services
	SPARKS MUSIC & MANAGEMENT GR	Cole Information Services
	THE UPS STORE	Cole Information Services
	THE WORKSHOP MERCEDES BENZ	Cole Information Services
	I80 FINANCIAL	Cole Information Services
2006	UPSSTORETHE	Haines Company, Inc.
	OAKLD DIGITAL OFC	Haines Company, Inc.
2000	MAIL BOXES ETC	Pacific Bell
1996	MAIL BOXES ETC	PACIFIC BELL DIRECTORY

361 GRAND AVE

<u>Year</u>	<u>Uses</u>	<u>Source</u>
1970	GIFT CHEST	Pacific Telephone Directory
1967	GIFT CHEST	R. L. Polk Co.
1962	Nelson Launderette	Pacific Telephone
1955	NELSON LAUNDERETTE	The Pacific Telephone & Telegraph Co.
1945	YAZALINA HAZEL BTY SALON	The Pacific Telephone & Telegraph Co.
1943	HYATT Ida Mrs beauty shop	R. L. Polk & Co.

362 GRAND AVE

<u>Year</u>	<u>Uses</u>	<u>Source</u>
2013	THE OLD CROW TATTOO	Cole Information Services
2008	LAKE MERRITT REA	Cole Information Services
2006	LAKE MERRITT	Haines Company, Inc.
	REALTY	Haines Company, Inc.
1996	COUNTRYWIDE HOME LOANS	PACIFIC BELL DIRECTORY

FINDINGS

<u>Year</u>	<u>Uses</u>	<u>Source</u>
1991	Gran Tree Furniture Rental	PACIFIC BELL WHITE PAGES
1975	ATHLETES FOOT	Pacific Telephone
1970	P & X MARKETS INC	Pacific Telephone Directory
1967	PIXIE FOODS GRO	R. L. Polk Co.

363 GRAND AVE

<u>Year</u>	<u>Uses</u>	<u>Source</u>
2013	GRAND EXPRESS	Cole Information Services
2008	GRAND EXPRESS MARKET	Cole Information Services
2006	GRAND EXPRes	Haines Company, Inc.
2000	GRAND EXPRESS	Pacific Bell
1996	QUIK STOP MARKETS NO 46	PACIFIC BELL DIRECTORY
1992	QUIK STOP MARKETS NO 46	PACIFIC BELL DIRECTORY
1970	THOMAS FLORIST	Pacific Telephone Directory
1967	CECILEIS BRIDAL & FORMALS	R. L. Polk Co.
1962	CECILES BRIDAL & FORMAL SHOP	Pacific Telephone
1955	PABCO PRODUCTS INC	The Pacific Telephone & Telegraph Co.
1950	DATE FLORIST	The Pacific Telephone & Telegraph Co.
1945	AVENUE FLORAL SHOP	The Pacific Telephone & Telegraph Co.
1943	Torres David Rose florist	R. L. Polk & Co.

364 GRAND AVE

<u>Year</u>	<u>Uses</u>	<u>Source</u>
2008	FAMAS AFRICAN HAIR BRADING SALON	Cole Information Services
2006	FAMAS AFRICAN HAIR BRDNG SLN	Haines Company, Inc. Haines Company, Inc.
2000	PLANET HAIR SHOW	Pacific Bell
	JONES CHARIS	Pacific Bell
	JONES CHARIS	Pacific Bell
	FAMA S AFRICAN HAIR BRAIDING SALON	Pacific Bell
1996	FAMA S AFRICAN HAIR BRAIDING SALON	PACIFIC BELL DIRECTORY
	AFRICAN SUN PUBLISHING CULTURAL &	PACIFIC BELL DIRECTORY
	ARCHBEST CONSTRUCTION	PACIFIC BELL DIRECTORY
1991	DE VRIE S&CO	PACIFIC BELL WHITE PAGES
1980	Great Wall Restaurant	Pacific Telephone
1975	GREAT WALL RESTAURANT	Pacific Telephone
1970	GREAT WALL RESTAURANT	Pacific Telephone Directory

FINDINGS

<u>Year</u>	<u>Uses</u>	<u>Source</u>
1967	B O LEE RESTAURANT	R. L. Polk Co.
1955	LAKE MERRITT RESTAURANT	The Pacific Telephone & Telegraph Co.
1950	LAKE MERRITT RESTAURANT	The Pacific Telephone & Telegraph Co.
1943	Mitchell Spiro Rosaline restr	R. L. Polk & Co.
1938	LAKE MERRITT FOUNTAIN LUNCH	Pacific Telephone

366 GRAND AVE

<u>Year</u>	<u>Uses</u>	<u>Source</u>
2013	ENSSARO ETHIOPIAN RESTAURANT	Cole Information Services
	MAILBOX & PARCEL EXPRESS	Cole Information Services
	LAKE MERRITT BEAUTY SALON	Cole Information Services
	TEAM 510 FITNESS	Cole Information Services
	ADDIS HABANADANCE & ARTVSTUDIO	Cole Information Services
2008	DISTINGUISHED SECURITY SERVICE	Cole Information Services
	DACUS CONSULTING SERVICES	Cole Information Services
	LEARNING ADVANTAGE	Cole Information Services
	THE PROS	Cole Information Services
	SKYBALLER RECORDS LLC	Cole Information Services
	PROFESSIONAL DSC PROGRAMMERS ASSN	Cole Information Services
	BEST KEPT SECRET ENTERTAINMENT	Cole Information Services
	PHOENIX NETWORK	Cole Information Services
	STARDUST PROCESS SERVING	Cole Information Services
	ONE STOP SHOP ENTERPRISES	Cole Information Services
	HR DVD PRODUCTIONS	Cole Information Services
	BRIDGETT VAUGHN	Cole Information Services
	ENSSARO ETHIOPIAN CUSINE	Cole Information Services
	AFRICAN BAY HERITAGE INC	Cole Information Services
	LAKE MERRITT BEAUTY SUPPLY	Cole Information Services
	SUCCESSFUL INC	Cole Information Services
	ETHOTEC	Cole Information Services
2006	LAKEMERRITT	Haines Company, Inc.
	BEAUTY SALON	Haines Company, Inc.
	LAKEMERRITT	Haines Company, Inc.
	BEAUTY SUPPUES	Haines Company, Inc.
	LAKEMERRITT	Haines Company, Inc.
	BEAUTY SUPPLY&	Haines Company, Inc.
	MAILBOX & PARCEL	Haines Company, Inc.
	EXPRess	Haines Company, Inc.

FINDINGS

<u>Year</u>	<u>Uses</u>	<u>Source</u>
2006	MAILBOXES	Haines Company, Inc.
	PARCEL EXPRESS	Haines Company, Inc.
2000	YORDI	Pacific Bell
	LAKE MERRITT BEAUTY	Pacific Bell
	LAKE MERRITT BEAUTY SALON	Pacific Bell
	LAKE MERRITT BEAUTY	Pacific Bell
1996	CAPTAIN VIDEO	PACIFIC BELL DIRECTORY
	LAKE MERRITT BEAUTY SUPPLIES & SALON	PACIFIC BELL DIRECTORY
1986	Retail Stores	PACIFIC BELL WHITE PAGES
	OAKLAND	PACIFIC BELL WHITE PAGES
1980	Baldwin Carl rl est	Pacific Telephone
	House Of Lords Realty	Pacific Telephone
	L B M New Construction Building Maintenance	Pacific Telephone
	MEDI CLAIM	Pacific Telephone
1975	BALDWIN CARL RL CST	Pacific Telephone
	J & H WESTERN CORP	Pacific Telephone
1970	BALDWIN CARL RL EST	Pacific Telephone Directory
	CARPETS BY WESTLAND	Pacific Telephone Directory
	GARIBALDI & WEST INS	Pacific Telephone Directory
	KING SLUSH INC	Pacific Telephone Directory
	MANCHESTER INDUSTRIES INC	Pacific Telephone Directory
	CARPETS BY WESTLAND	
	PRESTIGE	Pacific Telephone Directory
	SCHLACHTER EWALD O ATTY	Pacific Telephone Directory
	WEST REID R GARIBALDI & WEST	Pacific Telephone Directory
	WESTERN SYRUP & SUPPLY	Pacific Telephone Directory
1967	AMERICANA CORP BOOKS	R. L. Polk Co.
	ENCYCLOPEDIA AMERICANA BOOKS	R. L. Polk Co.
	GARIBALDI & WEST INS BROKERS	R. L. Polk Co.
1962	Carlson Real Estate	Pacific Telephone
	Conover Ray W rl est ins	Pacific Telephone
	FILTER QUEEN OF OAKLAND sales & servcng	Pacific Telephone
	Garibaldi & West ins	Pacific Telephone
	Guideaux Mildred P rl est	Pacific Telephone
	Mark It List Publications	Pacific Telephone
	West Reid R Garibaldi & West	Pacific Telephone

FINDINGS

<u>Year</u>	<u>Uses</u>	<u>Source</u>
1955	BRAMWELL CONSTRUCTION CO DIV OF SAFEWAY STORES INC	The Pacific Telephone & Telegraph Co.
	CLEMENTS & ROBY RL EST	The Pacific Telephone & Telegraph Co.
	CONOVER RAY W CLEMENTS & ROBY RL EST	The Pacific Telephone & Telegraph Co.
	HATHAWAY ANNE RL EST	The Pacific Telephone & Telegraph Co.
	JEFFERSON STANDARD LIFE INSURANCE CO	The Pacific Telephone & Telegraph Co.
	PECK COMPUTING SERVICE	The Pacific Telephone & Telegraph Co.
	SMITH C R E CPA	The Pacific Telephone & Telegraph Co.
	THREE SIXTY SIX BLDG	The Pacific Telephone & Telegraph Co.
	TRAXLER A C JEFFERSON STANDARD LIFE INS CO	The Pacific Telephone & Telegraph Co.
1945	MACK CLYDE LIQUOR MERCHANT	The Pacific Telephone & Telegraph Co.
1933	PALAMOUNTAIN DOROTHEA D MRS PHYS UNIV HIGH SCH R	R. L. Polk & Co.
	PALAMOUNTAIN DOROTHEA R	R. L. Polk & Co.
	PALAMOUNTAIN WM B (DOROTHEA) PHYS	R. L. Polk & Co.

369 GRAND AVE

<u>Year</u>	<u>Uses</u>	<u>Source</u>
1970	SUNLAND SERVICE	Pacific Telephone Directory
	FOREIGN CAR REPAIR	Pacific Telephone Directory
1967	SUNLAND SERVICE STATION	R. L. Polk Co.
1962	Tillery Don Chevron Service	Pacific Telephone
	Don Tillery Chevron Service	Pacific Telephone
1955	LEE ROBT TEXACO SERV STN	The Pacific Telephone & Telegraph Co.
1950	BUJACICH A D SHELL SERVICE	The Pacific Telephone & Telegraph Co.
1943	Shell Oil Co gas sta	R. L. Polk & Co.

370 GRAND AVE

<u>Year</u>	<u>Uses</u>	<u>Source</u>
2013	HAIR BY MEMI	Cole Information Services
	PANZER WILLIAM G	Cole Information Services
	DENNIS ROBERTS ATTORNEY AT LAW	Cole Information Services
	D ROBERTS LAW FAX	Cole Information Services
	WILLIAMS DAVE LAW OFFICE OF	Cole Information Services
	LAW OFFICES OF JAMES M SILVA	Cole Information Services
2008	WIT ACADEMY	Cole Information Services
	PROFESSIONAL PARALEGAL SERVICES	Cole Information Services

FINDINGS

<u>Year</u>	<u>Uses</u>	<u>Source</u>
2008	GAIL CONEY	Cole Information Services
	THE LAW OFFICE OF SCOTT GILPIN	Cole Information Services
	ROBERTS DENNIS A PROFESSIONAL CORP	Cole Information Services
	LAW OFFICE OF MICHAEL GANNON	Cole Information Services
	LAW OFFICES OF SHARON E DUGGAN	Cole Information Services
	LAW OFFICES OF WILLIAM G PANZAR	Cole Information Services
2006	LAW OFFICES OF SHARON E DUGGAN	Haines Company, Inc.
	MARIAMA	Haines Company, Inc.
	PANZER WILLIAM G	Haines Company, Inc.
	PROFSNL	Haines Company, Inc.
	PARALEGAL SERVICE LLC	Haines Company, Inc.
	ROBERTS DENNIS A	Haines Company, Inc.
	PC ATTY	Haines Company, Inc.
	ROBERTS John	Haines Company, Inc.
	ARAFATI Madam	Haines Company, Inc.
	CONEY GAILATTY	Haines Company, Inc.
	GILPIN SCOTT LAW OFFICE	Haines Company, Inc.
	HAIR BY MEMI	Haines Company, Inc.
	LAW OFC OF DAVID	Haines Company, Inc.
	H WILLIAMS	Haines Company, Inc.
	LAW OFFICES OF BRIAN D ACREE	Haines Company, Inc.
2000	PROFESSIONAL PARALEGAL SERVICE LLC	Pacific Bell
	ROBERTS DENNIS-A PROFESSIONAL CORP	Pacific Bell
	GILPIN SCOTT LAW OFFICE OF	Pacific Bell
	3 CONEY GAIL	Pacific Bell
	3 PANZER WILLIAM G	Pacific Bell
	5 GAFFNEY BRIAN	Pacific Bell
	6 PANTELAS GEORGENE E LAW OFFICE OF	Pacific Bell
	6 GANNON MICHAEL J	Pacific Bell
1996	204 HAIR BY MEMI	Pacific Bell
	ROBERTS DENNIS-A PROFESSIONAL CORP	PACIFIC BELL DIRECTORY

FINDINGS

<u>Year</u>	<u>Uses</u>	<u>Source</u>
1996	GILPIN SCOTT LAW OFFICE OF	PACIFIC BELL DIRECTORY
	3 CONEY GAIL	PACIFIC BELL DIRECTORY
	3 PANZER WILLIAM G	PACIFIC BELL DIRECTORY
	4 BURKE CECILIA	PACIFIC BELL DIRECTORY
	5 SIRACO ALAN	PACIFIC BELL DIRECTORY
	5 GAFFNEY BRIAN	PACIFIC BELL DIRECTORY
	5 BRANDT CRAIG A	PACIFIC BELL DIRECTORY
	204 HAIR BY MEMI	PACIFIC BELL DIRECTORY
1992	ROBERTS DENNIS A PROFESSIONAL CORP	PACIFIC BELL DIRECTORY
	4 BURKE CECILIA	PACIFIC BELL DIRECTORY
	4 TAVIO ROLDAN	PACIFIC BELL DIRECTORY
	204 HAIR BY MEMI	PACIFIC BELL DIRECTORY
	204 MARRS GARY	PACIFIC BELL DIRECTORY
1991	MCCLOSKEY ALAN ATTORNEY AT LAW	PACIFIC BELL WHITE PAGES
	Silver Franklin atty	PACIFIC BELL WHITE PAGES
	Silver H	PACIFIC BELL WHITE PAGES
	Silver H	PACIFIC BELL WHITE PAGES
	Taback Harris Batty	PACIFIC BELL WHITE PAGES
	Airfreight Brokers Internati	PACIFIC BELL WHITE PAGES
	Brown Michael E atty	PACIFIC BELL WHITE PAGES
	Burke Cecilia	PACIFIC BELL WHITE PAGES
	Burke Chad	PACIFIC BELL WHITE PAGES
	Hair By Memi	PACIFIC BELL WHITE PAGES
	Marrs Gary beautician	PACIFIC BELL WHITE PAGES
1986	Roberts Dennis Prof Corp atty	PACIFIC BELL WHITE PAGES
	Tomine Eugene atty	PACIFIC BELL WHITE PAGES
	Asian American Foundation	PACIFIC BELL WHITE PAGES
	Asian Business Association U C Campus Brk	PACIFIC BELL WHITE PAGES
	Cooper Malcom D atty	PACIFIC BELL WHITE PAGES
	Johnson Theodore R atty	PACIFIC BELL WHITE PAGES
	Johnson Thom	PACIFIC BELL WHITE PAGES
	Johnson Thos	PACIFIC BELL WHITE PAGES
	La Brie Aubrey atty	PACIFIC BELL WHITE PAGES
	La Brie & Johnson	PACIFIC BELL WHITE PAGES
	Mc Closkey Alastair R Attorney At Law	PACIFIC BELL WHITE PAGES
	MORRIS BARRY L atty	PACIFIC BELL WHITE PAGES
	Phelps Richard atty	PACIFIC BELL WHITE PAGES

FINDINGS

<u>Year</u>	<u>Uses</u>	<u>Source</u>
1980	Bannai Lori Minami Tomine & Lew attys	Pacific Telephone
	Chan Kei On Minami Tomine & Lew attys	Pacific Telephone
	CONSTRUCTION MANAGEMENT ASSOCIATES	Pacific Telephone
	GOETZE HARRISON KERR INC	Pacific Telephone
	Goetzl Franz R MD	Pacific Telephone
	Johnson Theodore R atty	Pacific Telephone
	Kubota Russell T Minami Tomine & Lew attys	Pacific Telephone
	La Brie Aubrey atty	Pacific Telephone
	La Brie & Johnson	Pacific Telephone
	Lew Garrick S Minami Tomme & Lew attys	Pacific Telephone
	Minami Dale Minami Tomine & Lew attys	Pacific Telephone
	Minami Tomine & Lew attys	Pacific Telephone
	MORRIS BARRY L atty	Pacific Telephone
	Roberts Dennis atty	Pacific Telephone
	Thorman Michael P atty	Pacific Telephone
	Tomine Eugene Minami Tomine & Lew attys	Pacific Telephone
1975	CALIF BAY AREA SERVICE STNS INC	Pacific Telephone
	DIGAS COMPANY	Pacific Telephone
	GOETZ WALTER J	Pacific Telephone
	HAMMARSTROM RICHARD CALIFORNIA INVESTMENT REALTY	Pacific Telephone
1970	ACCIDENT REPORTING SERVICE	Pacific Telephone Directory
	BENING PAUL E & ASSOCIATES INC MFG REP	Pacific Telephone Directory
	BENING PAUL E SALES CONSULTANTS INC	Pacific Telephone Directory
	CALIF BAY AREA SERVICE STNS INC	Pacific Telephone Directory
	DICTOGRAPH SECURITY SYSTEMS	Pacific Telephone Directory
	JAVAK ENTERPRISES INC	Pacific Telephone Directory
	JENNINGS WM CO	Pacific Telephone Directory
	RISS BARBARA	Pacific Telephone Directory
	SIMS INS	Pacific Telephone Directory
	SIMS REALTY CO	Pacific Telephone Directory
	SPITZER DISTRIBUTING CO	Pacific Telephone Directory
1967	SIMS REALTY CO	R. L. Polk Co.
	OFFICE BUILDING	R. L. Polk Co.
	I CHRISTIANSON BLAINE REAL EST	R. L. Polk Co.

FINDINGS

<u>Year</u>	<u>Uses</u>	<u>Source</u>
1967	BROKER TE	R. L. Polk Co.
	CONOVER RAY W INS	R. L. Polk Co.
	OCNNOR MORTGAGE CO	R. L. Polk Co.
	WEINER JOHN J REAL EST BROKER	R. L. Polk Co.
	CALIFORNIA BAY AREA SERVICE	R. L. Polk Co.
	STATIONS INC GAS PRODUCTS	R. L. Polk Co.
	DISTR	R. L. Polk Co.
	SPITZER DISTRIBUTING CO GAS & OIL DISTR	R. L. Polk Co.
	VACANT	R. L. Polk Co.
	MC NUTT GEO C ADV	R. L. Polk Co.
1962	Residence	Pacific Telephone
	Barros Wm G CPA	Pacific Telephone
	Bureco Realty	Pacific Telephone
	Butler Benny Bureco Rity	Pacific Telephone
	Butler Luetta rl est	Pacific Telephone
	Gardner Wm E	Pacific Telephone
	Gibson Porta Goal Co	Pacific Telephone
	Jacobsen George Dr DC	Pacific Telephone
	Mc Nutt Geo C advg	Pacific Telephone
	Seran F G CPA	Pacific Telephone
	Strehl Norman H CPA	Pacific Telephone
1955	BEAUDETTE BERTHA	The Pacific Telephone & Telegraph Co.
	DAME JIMMIE MRS	The Pacific Telephone & Telegraph Co.
	FETHERSTON ELEANORE A	The Pacific Telephone & Telegraph Co.
	GOODE C N	The Pacific Telephone & Telegraph Co.
1950	SIMONS LOUIS M MRS R	The Pacific Telephone & Telegraph Co.
	SQUIRE JAS R R	The Pacific Telephone & Telegraph Co.
1945	GOLDBERG D R	The Pacific Telephone & Telegraph Co.
	NASH PAULINE MRS R	The Pacific Telephone & Telegraph Co.
	SIMONS LOUIS M MRS R	The Pacific Telephone & Telegraph Co.
	THOMPSON ANITA HOUTZ MRS R	The Pacific Telephone & Telegraph Co.
1943	Black Marcella D sten h	R. L. Polk & Co.
	Condon Lee F Bonnie slsmn Grand Rapids Furn Co h	R. L. Polk & Co.
	Ferraris Luigi cook r	R. L. Polk & Co.
	Goldberg David Annie h	R. L. Polk & Co.
	Hermann Ray L Lorene dentist	R. L. Polk & Co.
	Nash Pauline wid P C h	R. L. Polk & Co.

FINDINGS

<u>Year</u>	<u>Uses</u>	<u>Source</u>
1943	Perkins Lois Mrs nurse h	R. L. Polk & Co.
	Simons Louis M Eva liquors h	R. L. Polk & Co.
1938	DOLAN W K R	Pacific Telephone
	SANDERS B S R	Pacific Telephone
	THOMPSON ANITA HOUTZ MRS R	Pacific Telephone
	WALKER LUCILE R	Pacific Telephone
1933	BURRELL CLAY N (MARY) H	R. L. Polk & Co.
	CLEMENT C EARLE DENTIST	R. L. Polk & Co.
	DE ST MAY MRS MUSIC TCHR	R. L. Polk & Co.
	HARREL PHILLIP K (ALMA T) SLSMN NISLEY CO	R. L. Polk & Co.
	LINEKER MAE G MRS OPTOMETRIST	R. L. Polk & Co.
	MUNDA COURT APARTMENTS	R. L. Polk & Co.
	MUNDA MUNDA MRS MGR MUNDA APTS H	R. L. Polk & Co.
1928	Brueck Lilian E Mrs dept mgr H C Capwell Co H	R.L. Polk and Co of California

372 GRAND AVE

<u>Year</u>	<u>Uses</u>	<u>Source</u>
2013	JONG GA HOUSE	Cole Information Services
2008	JONG GA HOUSE	Cole Information Services
2006	JONGGA HOUSE	Haines Company, Inc.
2000	MOA SOJOO CAFE	Pacific Bell
1996	MOA SOJOO CAFE	PACIFIC BELL DIRECTORY
1992	KOREAN RESTAURANT SORABOL	PACIFIC BELL DIRECTORY
1991	KORE AN RE S TAURAN T S ORABOL	PACIFIC BELL WHITE PAGES
1986	KORE AN RE S TAURAN T S ORABOL	PACIFIC BELL WHITE PAGES
	S ORABOL KORE AN RE S TAURAN T	PACIFIC BELL WHITE PAGES
	Soracco M S	PACIFIC BELL WHITE PAGES
	Soramoto K	PACIFIC BELL WHITE PAGES
1980	Korean Restaurant Sorabol	Pacific Telephone
	SORABOL	Pacific Telephone
1975	CHARRON S	Pacific Telephone
1970	CHARRON S	Pacific Telephone Directory
1967	CAPRIOTTIS THE RESTR	R. L. Polk Co.
1962	Capriottis The	Pacific Telephone
	CAPRIOTTIS THE rstrnt	Pacific Telephone
1955	CAPRIOTTI S THE	The Pacific Telephone & Telegraph Co.
	CAPRIOTTI S THE RSTRNT	The Pacific Telephone & Telegraph Co.

FINDINGS

<u>Year</u>	<u>Uses</u>	<u>Source</u>
1955	THREE SEVENTY TWO GRAND RESTAURANT	The Pacific Telephone & Telegraph Co.
1950	THREE SEVENTY TWO GRAND RESTAURANT	The Pacific Telephone & Telegraph Co.
1945	SIMONS LOUIS THREE SEVENTY TWO CLUB	The Pacific Telephone & Telegraph Co.
	THREE SEVENTY TWO CLUB	The Pacific Telephone & Telegraph Co.
1943	Simons Louis M Eva liquors	R. L. Polk & Co.
1938	SIMONS LOUIS THREE SEVENTY TWO CLUB	Pacific Telephone
	THREE SEVENTY TWO CLUB	Pacific Telephone

373 GRAND AVE

<u>Year</u>	<u>Uses</u>	<u>Source</u>
1991	Shappee S J	PACIFIC BELL WHITE PAGES
	Shappelle D	PACIFIC BELL WHITE PAGES

374 GRAND AVE

<u>Year</u>	<u>Uses</u>	<u>Source</u>
1945	LUCKY CLEANERS	The Pacific Telephone & Telegraph Co.
1938	LUCKY CLEANERS	Pacific Telephone

375 GRAND AVE

<u>Year</u>	<u>Uses</u>	<u>Source</u>
2006	APARTMENTS	Haines Company, Inc.
	KENNARD B	Haines Company, Inc.
	LICHTY Stoner	Haines Company, Inc.
	MELVIN John	Haines Company, Inc.
	MESNIKOFF Joel	Haines Company, Inc.
	TRACYJoel	Haines Company, Inc.
	WATERSON Sarah	Haines Company, Inc.
2000	LICHTY STONER	Pacific Bell
	102 GRUEN DARRYL J	Pacific Bell
	201 LITTLE ROBERT	Pacific Bell
	302 ASH J E	Pacific Bell
	304 MESNIKOFF JOEL	Pacific Bell
1996	301 BURCH AARIN	PACIFIC BELL DIRECTORY
	LICHTY STONER	PACIFIC BELL DIRECTORY
1992	104 SWANIGAN JEROME	PACIFIC BELL DIRECTORY
	201 MUKAND ROHINI	PACIFIC BELL DIRECTORY
	204 MACK ELK & RAINER	PACIFIC BELL DIRECTORY

FINDINGS

<u>Year</u>	<u>Uses</u>	<u>Source</u>
1992	LICHTY STONER	PACIFIC BELL DIRECTORY
1991	Lichty Stoner	PACIFIC BELL WHITE PAGES
	Mack Eik & Rainer	PACIFIC BELL WHITE PAGES
	Gold Scott	PACIFIC BELL WHITE PAGES
	Lakeside Acupuncture & Wholistic Health Clinic	PACIFIC BELL WHITE PAGES
1986	Applied Computer Consultants	PACIFIC BELL WHITE PAGES
	Applied Fusion Inc	PACIFIC BELL WHITE PAGES
	Dunn Rankin Derek	PACIFIC BELL WHITE PAGES
	Grant Robert LCLU Insurance	PACIFIC BELL WHITE PAGES
	If No Answer Call Danville	PACIFIC BELL WHITE PAGES
	Hayes Steve	PACIFIC BELL WHITE PAGES
	Lichty Stoner	PACIFIC BELL WHITE PAGES
	Oakland	PACIFIC BELL WHITE PAGES
	Theosophical Society & Library	PACIFIC BELL WHITE PAGES

376 GRAND AVE

<u>Year</u>	<u>Uses</u>	<u>Source</u>
2013	ORA TIFFANY SALON	Cole Information Services
2008	PLANET HAIR SHOW	Cole Information Services
1991	ABOVE ALL YOUR FACE IS YOUR FORTUNE	PACIFIC BELL WHITE PAGES
	Abraham Abena	PACIFIC BELL WHITE PAGES
	Western Hairlines	PACIFIC BELL WHITE PAGES
1986	Western Hairlines	PACIFIC BELL WHITE PAGES
1980	LINDAS HAIRSTYLING	Pacific Telephone
	WESTERN HAIRLINES	Pacific Telephone
1975	HAIRDO THE	Pacific Telephone
1970	HAIRDO THE	Pacific Telephone Directory
	HAIRDO THE	Pacific Telephone Directory
1967	SIGN OF THE ROSE BEAUTY SALON	R. L. Polk Co.
1962	Sign of The Rose Beauty Salon	Pacific Telephone
	Sign Painters Union	Pacific Telephone
1955	HELAINE SEAGER COSMETICS	The Pacific Telephone & Telegraph Co.
	SEAGER HELAINE COSMETICS	The Pacific Telephone & Telegraph Co.
	SIGN OF THE ROSE BEAUTY SALON	The Pacific Telephone & Telegraph Co.
1945	SIGN OF THE ROSE BEAUTY SALON	The Pacific Telephone & Telegraph Co.
1943	Paxton Ray W Gladys beauty shop	R. L. Polk & Co.
1938	SIGN OF THE ROSE BEAUTY SALON	Pacific Telephone

FINDINGS

380 GRAND AVE

<u>Year</u>	<u>Uses</u>	<u>Source</u>
2013	MR THEUS SALON	Cole Information Services
2006	MRTHEUS SALON	Haines Company, Inc.
2000	MR.THEUS SALON	Pacific Bell
1996	MR THEUS SALON	PACIFIC BELL DIRECTORY
1992	MR THEUS SALON	PACIFIC BELL DIRECTORY
1991	Mr Theus Salon	PACIFIC BELL WHITE PAGES
1986	I Theus Mr Salon	PACIFIC BELL WHITE PAGES
1980	Rebas Salon	Pacific Telephone
1970	HANSEN C S REALTOR	Pacific Telephone Directory
	VIVIANE WOODARD COSMETICS	Pacific Telephone Directory
	WHITE LEE DIR	Pacific Telephone Directory
1967	AIRKEM JAN SUP	R. L. Polk Co.
1962	Hansen C S rltr	Pacific Telephone
	Clements Realty	Pacific Telephone
1955	STANLEY HOME PRODUCTS	The Pacific Telephone & Telegraph Co.
1943	Marchi John Isabel clo clnr	R. L. Polk & Co.
1938	SUPERIOR CLEANERS	Pacific Telephone
1933	CAMPBELL MABEL C H	R. L. Polk & Co.
	CAMPBELL PHOEBE A TCHR R	R. L. Polk & Co.
	CARROLL MARTIN BATT CHF OFD R	R. L. Polk & Co.
	CHAPMAN ROSALIE L MAID	R. L. Polk & Co.
	CHAPMAN WILBUR A SLSMN COLVIN TEMPLETON INC R	R. L. Polk & Co.
	CONWAY MARY E SLSWN R	R. L. Polk & Co.
	HENNINGS ANNE C TCHR OKLD PUB SCH R	R. L. Polk & Co.
	KIPKE PAUL E (NELLIE) HOSEMN OFD H	R. L. Polk & Co.
	LENOX APARTMENTS	R. L. Polk & Co.
	LLOYD ELSIE (WID EDW) H	R. L. Polk & Co.
	MICHESEN LOUIS P (BERTHA E) COLLR NATL MILL & LBR CO H	R. L. Polk & Co.
	OSBORN HOMER E (NAOMIA J) H	R. L. Polk & Co.
	OSBORN NAOMI J STEN R	R. L. Polk & Co.
	OSBORN WALTER H (ADA) SEC SOC FOR THE PREVENTION OF CRUELTY TO ANIMALS H	R. L. Polk & Co.
	VAN HORN WM F (ETHEL M) MGR LENOX APTS H	R. L. Polk & Co.
	WITTY LILLIAN SEC CAPITAL CO R	R. L. Polk & Co.

FINDINGS

<u>Year</u>	<u>Uses</u>	<u>Source</u>
1933	WITTY WM W (LILLIAN) H	R. L. Polk & Co.
	BROWN ROSS M CHAUF R	R. L. Polk & Co.
	CAMPBELL CYNTHIA C TCHR OKLD PUB SCH R	R. L. Polk & Co.
	BROSS ROSS M CHAUF R	R. L. Polk & Co.
	BELL RHODA MRS H	R. L. Polk & Co.
	BELL JESSICA M TCHR OKLD PUB SCH R	R. L. Polk & Co.
	BELL GERTRUDE R	R. L. Polk & Co.
1928	av Leo Selma elec supplies	R.L. Polk and Co of California
	H	R.L. Polk and Co of California
	h Jas D res mgr Pac Railways Adv Co H	R.L. Polk and Co of California
	Dn anlil Ciu eppi H	R.L. Polk and Co of California
	H	R.L. Polk and Co of California
	h Robt O Josephine phys	R.L. Polk and Co of California
1925	LENOX APARTMENTS	R. L. Polk & Co. of California
1920	BALDWIN DR ROBERT O R	R. L. Polk & Co. of California
	LENOX APARTMENTS	R. L. Polk & Co. of California

382 GRAND AVE

<u>Year</u>	<u>Uses</u>	<u>Source</u>
2013	STYLIST BARBER SHOP	Cole Information Services
2008	STYLIST BARBER SHOP	Cole Information Services
2006	STYLIST BARBER	Haines Company, Inc.
2000	STYLIST BARBER SHOP	Pacific Bell
1996	STYLIST BARBER SHOP	PACIFIC BELL DIRECTORY
1992	STYLIST BARBER SHOP	PACIFIC BELL DIRECTORY
1991	Stylist Barber Shop	PACIFIC BELL WHITE PAGES
1986	Stylist Barber Shop	PACIFIC BELL WHITE PAGES
1980	Stylist Barber Shop	Pacific Telephone
1970	STYLIST BARBER SHOP	Pacific Telephone Directory
1967	A HANSEN CHAS S REAL EST	R. L. Polk Co.
	SUPERIOR BARBER SHOP	R. L. Polk Co.
1943	Walters Jack C barber	R. L. Polk & Co.

383 GRAND AVE

<u>Year</u>	<u>Uses</u>	<u>Source</u>
2006	HAYNES Fred	Haines Company, Inc.
	REYNOLDS Mark	Haines Company, Inc.
2000	2 JONES NICOLE	Pacific Bell

FINDINGS

<u>Year</u>	<u>Uses</u>	<u>Source</u>
2000	5 BROTHERTON FLUSS	Pacific Bell
	8 REYNOLDS MARK	Pacific Bell
1991	Cover Allen	PACIFIC BELL WHITE PAGES
1986	Cover Allen	PACIFIC BELL WHITE PAGES
1980	ABRAMS & GETTY MANAGEMENT CORP	Pacific Telephone
	Argonaut Information System Inc	Pacific Telephone
	Condominium Masters Inc	Pacific Telephone
	Cover Allen	Pacific Telephone
	Goffney Marjel	Pacific Telephone
	Heights Information Technology Sercies Inc	Pacific Telephone
	Herring Associates	Pacific Telephone
	Herring Ruth atty	Pacific Telephone
	AIHADEFF N MRS	Pacific Telephone
1975	COVER ALLEN	Pacific Telephone
	GLENN ELSIE LEE	Pacific Telephone
	MARCELLIS MARVIN	Pacific Telephone
	ALCAZAR HUMBERTO	Pacific Telephone Directory
1970	ALHADEFF N MRS	Pacific Telephone Directory
	HARMAN ROBT	Pacific Telephone Directory
	HEIDRICK WM	Pacific Telephone Directory
	WILSHIRE ARMS APTS	R. L. Polk Co.
1967	ALHADEFF NISSIN	R. L. Polk Co.
	DARCY WALTER W	R. L. Polk Co.
	QUIN JOHN	R. L. Polk Co.
	BROWN ALVIN V	R. L. Polk Co.
	HASSON JULES	R. L. Polk Co.
	SAILY RCBT	R. L. Polk Co.
	COVER ALLEN B	R. L. Polk Co.
	COWLES LAURANCE E JR	R. L. Polk Co.
	Alhadeff Bella	Pacific Telephone
1962	Glenn Gilbert	Pacific Telephone
	Kuykendall Cleo	Pacific Telephone
	ALHADEFF BELLA MRS	The Pacific Telephone & Telegraph Co.
1955	CALIF STUDIO OF INTRODUCTIONS	The Pacific Telephone & Telegraph Co.
	CHRISTOPH GEO J R	The Pacific Telephone & Telegraph Co.
	GLENN GILBERT	The Pacific Telephone & Telegraph Co.
	KESSLER MORRIS H	The Pacific Telephone & Telegraph Co.

FINDINGS

<u>Year</u>	<u>Uses</u>	<u>Source</u>
1955	PHILLIPS MAUDE CALIF STUDIO OF INTRODUCTIONS	The Pacific Telephone & Telegraph Co.
1950	BURNSTEIN ROBERT C R	The Pacific Telephone & Telegraph Co.
	CAMP WM H R	The Pacific Telephone & Telegraph Co.
	CYERS HARRY J R	The Pacific Telephone & Telegraph Co.
	MONROE JAS R	The Pacific Telephone & Telegraph Co.
1945	BURNSTEIN ROBERT C R	The Pacific Telephone & Telegraph Co.
	COLOMBO FRANCES R	The Pacific Telephone & Telegraph Co.
	DALY THOMAS V R	The Pacific Telephone & Telegraph Co.
	STOUT C L R	The Pacific Telephone & Telegraph Co.
1943	Burnstein Robt C Burnstein & Strom r	R. L. Polk & Co.
	Daly Alice S wid Chas h	R. L. Polk & Co.
	Daly Thos H shipydwr r	R. L. Polk & Co.
	De Foney C G USN h	R. L. Polk & Co.
	Fites D Willard r	R. L. Polk & Co.
	Higgins Robt L Jean A slsmn h	R. L. Polk & Co.
	Johnson Alice D mgr Wilshire Arms h	R. L. Polk & Co.
	Mc Dowell A B h	R. L. Polk & Co.
	Stout Claude L Freda buyer Hale Bros h	R. L. Polk & Co.
	Willard E B h	R. L. Polk & Co.
	Wilshire Arms Apts	R. L. Polk & Co.
1938	COHEN DAVID RABBI R	Pacific Telephone
	GERICKE R C R	Pacific Telephone
	HESLIN E R	Pacific Telephone
	LOVE ALICE L R	Pacific Telephone
	MACLACHLAN LYNN R R	Pacific Telephone
	PUGH G C R	Pacific Telephone
1933	CHRISTIANSEN CHAS B MAR ENG WPRR R	R. L. Polk & Co.
	CHRISTIANSON ELIZ SLSWN R	R. L. Polk & Co.
	MADDOX GRACE STEN R	R. L. Polk & Co.
	SAVAGE BLAISE R (HELEN) MGR LUBRIUM LABORATORIES R	R. L. Polk & Co.
	SELBY E M EMP SAFEWAY STORES R	R. L. Polk & Co.
1928	Chas I Alice mgr Wilshire Arms Apts H	R.L. Polk and Co of California

384 GRAND AVE

<u>Year</u>	<u>Uses</u>	<u>Source</u>
2013	GRAND AVE THAI CUISINE	Cole Information Services
2008	GRAND AVE THAI CUISINE	Cole Information Services

FINDINGS

<u>Year</u>	<u>Uses</u>	<u>Source</u>
2006	GRANDAVETHAI	Haines Company, Inc.
	CUISINE	Haines Company, Inc.
1992	AVON PRODUCTS	PACIFIC BELL DIRECTORY
	AVON PRODUCTS	PACIFIC BELL DIRECTORY
1991	I Avon Products	PACIFIC BELL WHITE PAGES
1986	Heritage Cleaners	PACIFIC BELL WHITE PAGES
1982	DINE RITE CORP MINI OVENS TRADEMARK OAKLAND	Pacific Telephone
1980	Dine Rite Corp Mini Ovens Trademark	Pacific Telephone
	Kitchen Craft	Pacific Telephone
	Miracle Maid Dine Rite Corp Mini Ovens Trademark	Pacific Telephone
	Nelson D L Corp	Pacific Telephone
	Vita Craft	Pacific Telephone
1979	DINE RITE CORP MINI OVENS TRADEMARK	Pacific Telephone
1975	DINE-RITE CORP MINI OVENS TRADEMARK	Pacific Telephone
	MIRACLE MAID DINE-RITE CORP MINI OVENS TRADEMARK	Pacific Telephone
1970	DINE RITE CORP	Pacific Telephone Directory
	KITCHEN CRAFT CALIF CO SEE DINE RITE CORP	Pacific Telephone Directory
	KITCHEN CRAFT CALIF CO	Pacific Telephone Directory
	MIRACLE MAID DINE-RITE CORP	Pacific Telephone Directory
	NELSON EVANS SERVICES CORP	Pacific Telephone Directory
1967	PATTYS RESTR	R. L. Polk Co.
1962	Damir Robt Mtge Serv Co	Pacific Telephone
1950	TED RULEI LADIES APPRI	The Pacific Telephone & Telegraph Co.
1945	MCCLAIN B L R	The Pacific Telephone & Telegraph Co.
	MCCLAIN S DRESS SHOP	The Pacific Telephone & Telegraph Co.
1943	Harvey Sadie M Mrs dresses	R. L. Polk & Co.
1938	GRAND AVENUE FLORIST	Pacific Telephone

385 GRAND AVE

<u>Year</u>	<u>Uses</u>	<u>Source</u>
2013	FERGUSON RICHARD L	Cole Information Services
	LAW FIRM OF VO CHINH T	Cole Information Services
	UNIVERSITY OF CALIFORNIA	Cole Information Services
	NOVA DELTA	Cole Information Services
	ANDERSEN & ZIMMER	Cole Information Services

FINDINGS

<u>Year</u>	<u>Uses</u>	<u>Source</u>
2013	SUGARMAN SCOTT A	Cole Information Services
	ANDERSEN BENJAMIN O	Cole Information Services
	LAW OFFICES OF AUTUMN R HAJMOHAMMAD	Cole Information Services
	WROEBEL HEIDI DR & DANIELLE NGUYEN	Cole Information Services
	ZIMMER RICHARD ATTY	Cole Information Services
	SPANIER ALAN F APC	Cole Information Services
	GORELITOV INVESTIGATIONS	Cole Information Services
	ANDERSEN DAVID ATTY	Cole Information Services
	CANNON CHRISTOPHER J	Cole Information Services
	SILVER FRANKLIN	Cole Information Services
2008	ANDERSON SHIMEA ATTORNEY AT LAW	Cole Information Services
	SUGARMAN & CANNON	Cole Information Services
	DUDA RAHIM & RATTO PC	Cole Information Services
	UNIV OF CA STUDENT ASSN	Cole Information Services
	SUGARMAN SCOTT A	Cole Information Services
	ANDERSEN DAVIS	Cole Information Services
	ANDERSEN BENJAMIN O	Cole Information Services
	REGENTS OF THE UNIVERSITY OF CAL	Cole Information Services
	FALLEN LEAF FOUNDATION	Cole Information Services
	UCSA	Cole Information Services
	FRANK SILVER ARBITRATION	Cole Information Services
	SARAH L LAWRENCE ATTORNEY AT LAW	Cole Information Services
	ASH CO	Cole Information Services
	TAYLOR & GROUT	Cole Information Services
	SPANIER ALAN F	Cole Information Services
	NEW UNITED SCIENTIFIC PRODUCTS INC	Cole Information Services
	RATTO LAW FIRM	Cole Information Services
2006	SILVERFRANKLIN	Haines Company, Inc.
	SPANIERALAN F	Haines Company, Inc.
	SUGARMAN	Haines Company, Inc.
	CANNON ATTYS	Haines Company, Inc.
	SUGARMANSCOTT	Haines Company, Inc.
	UC STUDENT ASCTN	Haines Company, Inc.
	ZIMMER RICHARD BUILDING	Haines Company, Inc.

FINDINGS

<u>Year</u>	<u>Uses</u>	<u>Source</u>
2006	ANDERSEN	Haines Company, Inc.
	ZIMMER ATTYS	Haines Company, Inc.
	ANDERSEN	Haines Company, Inc.
	BENJAMIN O ATTY	Haines Company, Inc.
	ANDERSEN DAVID	Haines Company, Inc.
	BELPORTWILLIAM	Haines Company, Inc.
	LAW OFFICE OF	Haines Company, Inc.
	CANNON	Haines Company, Inc.
	CHRISTOPHER J	Haines Company, Inc.
	DUDARAHIM RATTO	Haines Company, Inc.
	FERGUSON S	Haines Company, Inc.
	RICHARD L ATTY	Haines Company, Inc.
	GORE UTOV	Haines Company, Inc.
2000	INVESTIGATIONS	Haines Company, Inc.
	DUDA RAHIM RATTO	Pacific Bell
	200 ANDERSEN BENJAMIN D	Pacific Bell
	200 SPANIER ALAN F	Pacific Bell
	200 FERGUSON RICHARD L	Pacific Bell
	200 GOYA RODNEY S	Pacific Bell
	201 SILVER FRANKLIN	Pacific Bell
	300 SUGARMAN & CANNON	Pacific Bell
	300 GORE-LITOV INVESTIGATIONS	Pacific Bell
	300 ANDERSEN & ZIMMER	Pacific Bell
1996	302 UNIVERSITY OF CALIFORNIA STUDENT ASSOCIATION	Pacific Bell
	DUDA RAHIM & RATTO A PROFESSIONAL LAW CORP	PACIFIC BELL DIRECTORY
	LENTZ WM H	PACIFIC BELL DIRECTORY
	200 ANDERSEN BENJAMIN O	PACIFIC BELL DIRECTORY
	200 SPANIER ALAN F	PACIFIC BELL DIRECTORY
	200 FERGUSON RICHARD L	PACIFIC BELL DIRECTORY
	200 GOYA RODNEY S	PACIFIC BELL DIRECTORY
	201 SILVER FRANKLIN	PACIFIC BELL DIRECTORY
	300 GORE & LITOV INVESTIGATIONS	PACIFIC BELL DIRECTORY
	300 ANDERSEN & ZIMMER	PACIFIC BELL DIRECTORY
1992	303 JJK INTERNATIONAL	PACIFIC BELL DIRECTORY
	DUDA RAHIM & RATTO A PROFESSIONAL LAW CORP	PACIFIC BELL DIRECTORY
	LENTZ WM H	PACIFIC BELL DIRECTORY
	200 ANDERSEN BENJAMIN O	PACIFIC BELL DIRECTORY

FINDINGS

<u>Year</u>	<u>Uses</u>	<u>Source</u>
1992	200 SPANIER ALAN F	PACIFIC BELL DIRECTORY
	200 FERGUSON RICHARD L	PACIFIC BELL DIRECTORY
	200 GOYA RODNEY S	PACIFIC BELL DIRECTORY
	201 DE SMET ROBERT F	PACIFIC BELL DIRECTORY
	300 GORE & LITOV INVESTIGATIONS	PACIFIC BELL DIRECTORY
	300 ANDERSEN & ZIMMER	PACIFIC BELL DIRECTORY
	301 ASPIRA FOSTER FAMILY SERVICES	PACIFIC BELL DIRECTORY
	302 CLAIMS TECHNICAL SERVICES	PACIFIC BELL DIRECTORY
1991	I Abdul Rahim Lila M	PACIFIC BELL WHITE PAGES
	Andersen David atty	PACIFIC BELL WHITE PAGES
	Aspira Foster Family Services	PACIFIC BELL WHITE PAGES
	Aspiras A	PACIFIC BELL WHITE PAGES
	Asport R	PACIFIC BELL WHITE PAGES
	Claims Technical Services	PACIFIC BELL WHITE PAGES
	Clair Bryan	PACIFIC BELL WHITE PAGES
	Clair D Z	PACIFIC BELL WHITE PAGES
	Clair Marie	PACIFIC BELL WHITE PAGES
	Claire C	PACIFIC BELL WHITE PAGES
	Dent A Med	PACIFIC BELL WHITE PAGES
	Dent Cassandra	PACIFIC BELL WHITE PAGES
	Dent Darren & Debbie	PACIFIC BELL WHITE PAGES
	De Smet Robert F atty	PACIFIC BELL WHITE PAGES
	DUDA RAHIM & RATTO A PROFE S S ION AL LAW CORP	PACIFIC BELL WHITE PAGES
	Duda Russel & Charlotte	PACIFIC BELL WHITE PAGES
	Gore Steven L Investigations	PACIFIC BELL WHITE PAGES
	Goya Rodney S atty	PACIFIC BELL WHITE PAGES
	Lentz Wm H	PACIFIC BELL WHITE PAGES
	PMS I	PACIFIC BELL WHITE PAGES
	Ratto Anthony G	PACIFIC BELL WHITE PAGES
	Spanier Alan F atty	PACIFIC BELL WHITE PAGES
1986	Abdul Rahim Lila M	PACIFIC BELL WHITE PAGES
	Abdulerman Mohamed	PACIFIC BELL WHITE PAGES
	Creative Productions Duncan Robertson Creative Productions	PACIFIC BELL WHITE PAGES
	Duncan Robertson Creative Productions	PACIFIC BELL WHITE PAGES
	Duncan S	PACIFIC BELL WHITE PAGES
	Lentz Wm H atty	PACIFIC BELL WHITE PAGES
	Media West advg agcy	PACIFIC BELL WHITE PAGES

FINDINGS

<u>Year</u>	<u>Uses</u>	<u>Source</u>
1986	Ratto Anthony G	PACIFIC BELL WHITE PAGES
	Robertson Duncan Creative Productions	PACIFIC BELL WHITE PAGES
	Spanier Alan F atty	PACIFIC BELL WHITE PAGES
	Uchida H Jim	PACIFIC BELL WHITE PAGES
	Uchida Kevin	PACIFIC BELL WHITE PAGES
	Uchida V	PACIFIC BELL WHITE PAGES
	Uchida Y	PACIFIC BELL WHITE PAGES
1980	Blakewell Richard D atty	Pacific Telephone
	Duda Frederick R A Professional Law Corp	Pacific Telephone
	Law Offices Of J Edward Marshall	Pacific Telephone
	Lentz Wm H atty	Pacific Telephone
	Mc Closkey A R Wilridge & Vann A Professional Corp	Pacific Telephone
	Media West advg agcy	Pacific Telephone
	National Urban Coalition	Pacific Telephone
	Northey John P & Associates	Pacific Telephone
	PRO	Pacific Telephone
	PROGRESS RESEARCH ORGANIZATION	Pacific Telephone
	Robertson Duncan Creative Productions	Pacific Telephone
	Uchida H Jim	Pacific Telephone
	Vann Dennis Wilridge & Vann A Professional Corp	Pacific Telephone
	Wilridge Clarence Wilridge & Vann A Professional Corp	Pacific Telephone
	Wilridge & Vann A Professional Corp	Pacific Telephone
1975	BUILDER S TECHNOLOGY	Pacific Telephone
	C S & W INVESTMENT CO	Pacific Telephone
	COHEN STEPHEN ROSS ATTY	Pacific Telephone
	DANZIG & CO	Pacific Telephone
	DICKSON M J DICKSON PROPERTIES	Pacific Telephone
	DICKSON REAL PRGPERTIES	Pacific Telephone
	DICKSON REAL PROPERTIES	Pacific Telephone
	DICKSON REALTY	Pacific Telephone
	DUDE FREDERICK R LAW OFFICES ATTYS	Pacific Telephone
	J & B PROPERTIES CO	Pacific Telephone
1970	LENTZ WM H ATTY	Pacific Telephone
	ALARON INSURANCE	Pacific Telephone Directory
	ATHENS FINANCE CO	Pacific Telephone Directory

FINDINGS

<u>Year</u>	<u>Uses</u>	<u>Source</u>
1970	C S & W INVESTMENT CO	Pacific Telephone Directory
	CONTRACTORS INS SERVICE INC	Pacific Telephone Directory
	CRIST A P & ASSOCIATES	Pacific Telephone Directory
	DICKSON M J DICKSON PROPERTIES	Pacific Telephone Directory
	DICKSON PROPERTIES	Pacific Telephone Directory
	EAST BAY BUILDERS INS INC	Pacific Telephone Directory
	INVESTMENT CAPITOL CORP	Pacific Telephone Directory
	J & B PROPERTIES CO	Pacific Telephone Directory
	J D BUILDERS INC	Pacific Telephone Directory
	J D DEVELOPMENT CORP	Pacific Telephone Directory
	JENKINS JAS W INS	Pacific Telephone Directory
	SHEPHERD WALTER E INS	Pacific Telephone Directory
	SPORER YVONNE M	Pacific Telephone Directory
	STEVENSON W & R CO	Pacific Telephone Directory
	STEVENSON WILLIAM B	Pacific Telephone Directory
	WELCH J E & COMPANY INS	Pacific Telephone Directory
	WELCH JACK WELCH J E & COMPANY INS	Pacific Telephone Directory
	WELCH R P	Pacific Telephone Directory
1967	ALARON INSURANCE	R. L. Polk Co.
	ALLIED CONVALESCENT HOSPITALS	R. L. Polk Co.
	CARLETON CONVALESCENT HOSPITAL	R. L. Polk Co.
	BUSINESS OFC	R. L. Polk Co.
	JENKINS JAMES W INS	R. L. Polk Co.
	EAST BAY BUILDERS INSURANCE	R. L. Polk Co.
	WELCH P R & SON INC INS	R. L. Polk Co.
	3D FL J & O CONTRACT	R. L. Polk Co.
1962	FURNISHINGS FURN RENTING	R. L. Polk Co.
	Owens Milton N Mtge Serv Co rl est loans	Pacific Telephone
	Boswell Robt	Pacific Telephone
	Braga Ian Mtge Serv Co rl est loans	Pacific Telephone
	Damir Robt Mtge Serv Co rl est loans	Pacific Telephone
	Danzig Paul Mtge Serv Co rl est loans	Pacific Telephone
	Davis Donald Mtge Serv Co rl est loans	Pacific Telephone
	Downer Jack M Mtge Serv Co rl est loans	Pacific Telephone
	Gallagher John Mtge Serv Co rl est loans	Pacific Telephone
	Hughes Wm Mtge Serv Co rl est loans	Pacific Telephone
	INVESTORS YIELD INC	Pacific Telephone

FINDINGS

<u>Year</u>	<u>Uses</u>	<u>Source</u>
1962	Mc Lemoire D M Mtge Serv Co rl est loans	Pacific Telephone
	Mortgage Service Co	Pacific Telephone
	MORTGAGE SERVICE CO rl est loans	Pacific Telephone
	OConnor Geo Mtge Serv Co rl est loans	Pacific Telephone
1955	HARBOR INSURANCE CO	The Pacific Telephone & Telegraph Co.
	OWENS ILLINOIS	The Pacific Telephone & Telegraph Co.
1950	OWENS ILLINOIS GLASS GO	The Pacific Telephone & Telegraph Co.

386 GRAND AVE

<u>Year</u>	<u>Uses</u>	<u>Source</u>
2013	NETERU SOLUTIONS	Cole Information Services
2006	MORTGAGE	Haines Company, Inc.
	LADYJNAILSALON S	Haines Company, Inc.
	SILVERUNE	Haines Company, Inc.
2000	LADY J NAIL SALON	Pacific Bell
	MANE ATTRACTION	Pacific Bell
1996	LADY J S NAIL SALON	PACIFIC BELL DIRECTORY
	LADY J S-ANNE MARIE S FASHION BOUTIQUE	PACIFIC BELL DIRECTORY
1992	CAPTAIN VIDEO	PACIFIC BELL DIRECTORY
1980	Old Rug The handmade textiles	Pacific Telephone
	The Old Rug handmade textiles	Pacific Telephone
1975	LUCKY CLEANERS	Pacific Telephone
1970	LUCKY CLEANERS	Pacific Telephone Directory
1967	LUCKY CLEANERS	R. L. Polk Co.
	POWERS JOHN ROBERT MODELING SCH	R. L. Polk Co.
1962	Lucky Cleaners	Pacific Telephone
1955	LUCKY CLEANERS	The Pacific Telephone & Telegraph Co.
1945	SUPERIOR CLEANERS	The Pacific Telephone & Telegraph Co.

387 GRAND AVE

<u>Year</u>	<u>Uses</u>	<u>Source</u>
2013	GLOW SPA & SALON	Cole Information Services
2008	ANY BODY SALON	Cole Information Services
2006	ANY BODYSALON	Haines Company, Inc.
	KELVINSHAIR	Haines Company, Inc.
	DESIGN	Haines Company, Inc.
2000	KELVINS HAIR DESIGN	Pacific Bell
	ANY BODY SALON	Pacific Bell

FINDINGS

<u>Year</u>	<u>Uses</u>	<u>Source</u>
1996	EDWARD GUERRY HAIR CARE	PACIFIC BELL DIRECTORY
1992	EDWARD GUERRY HAIR CARE	PACIFIC BELL DIRECTORY
1991	Guerry Ramonika	PACIFIC BELL WHITE PAGES
	Edward Guerry Hair Care	PACIFIC BELL WHITE PAGES
	Guerry Edward Hair Care	PACIFIC BELL WHITE PAGES
1980	JOHN ROBT POWERS SCHOOL	Pacific Telephone
	POWERS JOHN ROBT SCHOOL	Pacific Telephone
1975	JOHN ROBT POWERS SCHOOL	Pacific Telephone
1970	JOHN ROBT POWERS STUDIO	Pacific Telephone Directory
	POWERS JOHN ROBT STUDIO	Pacific Telephone Directory
1955	SYNDICATE MORTGAGE CO	The Pacific Telephone & Telegraph Co.
1950	SYNDICATE MORTGAGE CO	The Pacific Telephone & Telegraph Co.

388 GRAND AVE

<u>Year</u>	<u>Uses</u>	<u>Source</u>
2013	LOCKSMITH EXPRESS	Cole Information Services
	KITCHEN 388	Cole Information Services
2008	CELLULAR WAREHOUSE INC	Cole Information Services
	JUST FINE LE LOLLYPOP	Cole Information Services
2006	LE LOLLY POP	Haines Company, Inc.
2000	CELLULAR WAREHOUSE	Pacific Bell
1996	CELLULAR WAREHOUSE	PACIFIC BELL DIRECTORY
1992	AVON PRODUCTS	PACIFIC BELL DIRECTORY
1991	Avon Products	PACIFIC BELL WHITE PAGES
1986	Edward Guerry Hair Care	PACIFIC BELL WHITE PAGES
	Guerry Edward Hair Care	PACIFIC BELL WHITE PAGES
	Guertin Janet A	PACIFIC BELL WHITE PAGES
1980	GIGGEYS COLLEGE OF COSMETIC RETAIL TRAINING	Pacific Telephone
1975	GI GGEY S COLLEGE OF COSMETIC RETAIL TRAI NING	Pacific Telephone
1970	GIGGEY S COLLEGE OF RETAIL TRAINING	Pacific Telephone Directory
1967	VACANT	R. L. Polk Co.
1962	GRAND AVENUE FLORIST	Pacific Telephone
1955	GRAND AVENUE FLORIST	The Pacific Telephone & Telegraph Co.
1950	GRAND AVENUE FLARIST	The Pacific Telephone & Telegraph Co.
1945	ALHADEFF SAM GRAND AVENUE FLORIST	The Pacific Telephone & Telegraph Co.
	GRAND AVENUE FLORIST	The Pacific Telephone & Telegraph Co.

FINDINGS

<u>Year</u>	<u>Uses</u>	<u>Source</u>
1943	Alhadeff Nissen florist	R. L. Polk & Co.
	Alhadeff Saml Bella Grand av Florist h	R. L. Polk & Co.
	Grand Avenue Florist Saml Alhadeff	R. L. Polk & Co.

389 GRAND AVE

<u>Year</u>	<u>Uses</u>	<u>Source</u>
2013	GOLDEN BEAR	Cole Information Services
2008	GOLDEN BEAR SPORTS BAR	Cole Information Services
2006	GOLDEN BEAR	Haines Company, Inc.
2000	GOLDEN BEAR SPORTS BAR	Pacific Bell
	SUN-RAY S BBQ	Pacific Bell
	GOLDEN LILY RESTAURANT	Pacific Bell
1996	GOLDEN BEAR CAFE THE	PACIFIC BELL DIRECTORY
	GOLDEN LILY RESTAURANT	PACIFIC BELL DIRECTORY
1992	GOLDEN BEAR CAFE THE	PACIFIC BELL DIRECTORY
	GOLDEN LILY RESTAURANT	PACIFIC BELL DIRECTORY
1991	Golden Lily Restaurant	PACIFIC BELL WHITE PAGES
	Golden M	PACIFIC BELL WHITE PAGES
	San Francisco Co Ltd US A	PACIFIC BELL WHITE PAGES
1986	Golden Lily Restaurant	PACIFIC BELL WHITE PAGES
	San Francisco Co Ltd US A	PACIFIC BELL WHITE PAGES
	San Francisco Hot Tub Co	PACIFIC BELL WHITE PAGES
1980	Oakland House Restaurant	Pacific Telephone
1975	DAVIS P A	Pacific Telephone
	PATTY S BANQUET ROOM	Pacific Telephone
1970	PATTY S	Pacific Telephone Directory
1967	DINE RITE CORP COOK WARE	R. L. Polk Co.
1955	BEAN GEO & CO INC INT DECORATORS	The Pacific Telephone & Telegraph Co.
1950	BEATS GEO & CO ISC INT DECORATORS	The Pacific Telephone & Telegraph Co.

390 GRAND AVE

<u>Year</u>	<u>Uses</u>	<u>Source</u>
2008	SKY CREATIVES	Cole Information Services
2006	APARTMENTS	Haines Company, Inc.
	BEATTIEJoshua	Haines Company, Inc.
	BROWN D	Haines Company, Inc.
	HERSCHTonya	Haines Company, Inc.
	OMARI Folashada	Haines Company, Inc.

FINDINGS

<u>Year</u>	<u>Uses</u>	<u>Source</u>
2006	SULLIVAN AJ	Haines Company, Inc.
2000	10 MCCORMICK S	Pacific Bell
	1 WADE ALEX E	Pacific Bell
	2 SULLIVAN A J	Pacific Bell
	4 PRENDEVILLE N	Pacific Bell
1996	2 SULLIVAN A J	PACIFIC BELL DIRECTORY
	10 MCCORMICK S	PACIFIC BELL DIRECTORY
1992	TURNER S	PACIFIC BELL DIRECTORY
	2 SULLIVAN A J	PACIFIC BELL DIRECTORY
	3 SOLORIO ROBT C	PACIFIC BELL DIRECTORY
	3 SOLORIO ROBT C	PACIFIC BELL DIRECTORY
	10 MCCORMICK MARIE	PACIFIC BELL DIRECTORY
	11 RAMMELKAMP CHARLES	PACIFIC BELL DIRECTORY
1991	Hunter Philip& Linda	PACIFIC BELL WHITE PAGES
	Hunter Phillip & Cherie	PACIFIC BELL WHITE PAGES
	Mc Cormick Marie	PACIFIC BELL WHITE PAGES
	Powell Anna & Martin	PACIFIC BELL WHITE PAGES
	Rammelkamp Charles	PACIFIC BELL WHITE PAGES
	Solorio Robt C	PACIFIC BELL WHITE PAGES
	Sullivan AJ	PACIFIC BELL WHITE PAGES
	Sullivan A M	PACIFIC BELL WHITE PAGES
	Turner S	PACIFIC BELL WHITE PAGES
1986	Cottrell Vivian F	PACIFIC BELL WHITE PAGES
	Cottrell W R	PACIFIC BELL WHITE PAGES
	Hunter Philip & Linda	PACIFIC BELL WHITE PAGES
	Hunter R A	PACIFIC BELL WHITE PAGES
	Schwarz Greta	PACIFIC BELL WHITE PAGES
	Solorio Robt C	PACIFIC BELL WHITE PAGES
	Sullivan AJ	PACIFIC BELL WHITE PAGES
	Sullivan A M	PACIFIC BELL WHITE PAGES
	Sunseri Naish	PACIFIC BELL WHITE PAGES
1980	Cottrell Vivian F	Pacific Telephone
	Hunt Paul	Pacific Telephone
	Schwarz Eugene	Pacific Telephone
	Gattuso H M	Pacific Telephone
	Gleason W F	Pacific Telephone
	Hoefs F	Pacific Telephone
1975	BRLCKETT	Pacific Telephone

FINDINGS

<u>Year</u>	<u>Uses</u>	<u>Source</u>
1975	COTTRELL VIVIAN F	Pacific Telephone
1970	BRICKETT ALICE	Pacific Telephone Directory
	BURECO REALTY	Pacific Telephone Directory
	BUTLER BENNY	Pacific Telephone Directory
	BUTLER LUETTA	Pacific Telephone Directory
	BUTLER LUETTA RL EST	Pacific Telephone Directory
	DEVINE MARY	Pacific Telephone Directory
	FLYNN JOSEPHINE	Pacific Telephone Directory
	HOEFS F	Pacific Telephone Directory
	LA CLAUSTRA S	Pacific Telephone Directory
	ONSTEAD ALICE	Pacific Telephone Directory
	PETROFSKY FANNY	Pacific Telephone Directory
	ROTUNNO JOS M	Pacific Telephone Directory
	SCHWARZ EUGENE	Pacific Telephone Directory
	SMITH RONALD K	Pacific Telephone Directory
	SOBERANES L	Pacific Telephone Directory
1967	SCHWARZ EUG	R. L. Polk Co.
	APARTMENTS	R. L. Polk Co.
	I PETROFSKY FANNY MRS	R. L. Polk Co.
	FLYNN JOSEPHINE M MRS	R. L. Polk Co.
	ROTUNNO UNN	R. L. Polk Co.
	BURECO REALTY	R. L. Polk Co.
	FRYDMAN JACOB	R. L. Polk Co.
	GOLDBERG LEONARD J	R. L. Polk Co.
	GRUBB CLEATUS E MRS	R. L. Polk Co.
	MARUTSKE GEO W MRS	R. L. Polk Co.
	TAYLOR CAROLYN C MRS	R. L. Polk Co.
	HOEFS FAYE	R. L. Polk Co.
1962	Andersen John	Pacific Telephone
	Campbell Robt H	Pacific Telephone
	Cochrane Theresa A	Pacific Telephone
	de la Montanya Alys	Pacific Telephone
	Devine Mary	Pacific Telephone
	Flynn Josephine	Pacific Telephone
	Hoefs Faye Miss	Pacific Telephone
	Leidt Frank Dr chirprctr	Pacific Telephone
	Leidt Georgia physiothrpst	Pacific Telephone
	Ostermeyer Susan	Pacific Telephone

FINDINGS

<u>Year</u>	<u>Uses</u>	<u>Source</u>
1962	Pascarella Oscar	Pacific Telephone
	Rotunno Jos M	Pacific Telephone
	Taylor Irish Johnny	Pacific Telephone
1955	CUTLER MANNE	The Pacific Telephone & Telegraph Co.
	DE LA MONTANYA ALYS R	The Pacific Telephone & Telegraph Co.
	HIBBERSON NELLIE S	The Pacific Telephone & Telegraph Co.
	MONROE MARY W	The Pacific Telephone & Telegraph Co.
	NEWMAN MARY G	The Pacific Telephone & Telegraph Co.
	SECKEL HARRY R	The Pacific Telephone & Telegraph Co.
	THON LINA	The Pacific Telephone & Telegraph Co.
	WANLESS CECILE B MRS R	The Pacific Telephone & Telegraph Co.
	WILSON ALICE J	The Pacific Telephone & Telegraph Co.
	YOUNG THOS	The Pacific Telephone & Telegraph Co.
1950	BRERETON R R	The Pacific Telephone & Telegraph Co.
	DE LANRATER ROBT M R	The Pacific Telephone & Telegraph Co.
	LANE DAN E R	The Pacific Telephone & Telegraph Co.
	LUDWIG MARION R	The Pacific Telephone & Telegraph Co.
	PIGGOTT EILEEN R	The Pacific Telephone & Telegraph Co.
	TATE S J R	The Pacific Telephone & Telegraph Co.
1945	MAGEE DANIEL R	The Pacific Telephone & Telegraph Co.
	SAMPLE NANCY E R	The Pacific Telephone & Telegraph Co.
	TURPEN OLIVER S R	The Pacific Telephone & Telegraph Co.
	YATES LAURA R	The Pacific Telephone & Telegraph Co.
	CUSSEN JAMES E R	The Pacific Telephone & Telegraph Co.
	DE LA MONTANYA ALYS R	The Pacific Telephone & Telegraph Co.
	LARGEY MARIE MISS R	The Pacific Telephone & Telegraph Co.
1943	LUCIA JENNIE MRS R	The Pacific Telephone & Telegraph Co.
	CAMPBELL Cynthia C tchr h	R. L. Polk & Co.
	Campbell Mabel C h	R. L. Polk & Co.
	Colombo Frances C sten r	R. L. Polk & Co.
	Colton Jennie cosmetician h	R. L. Polk & Co.
	De La Montanya Alys Mrs h	R. L. Polk & Co.
	Gallaghan John P Frances roofer h	R. L. Polk & Co.
	Harmon Lewis M Letitia h	R. L. Polk & Co.
	Hennings Minnie T wid M N h	R. L. Polk & Co.
	Largey Marie wid Edw h	R. L. Polk & Co.
	Largey Marie E sec Marchant Calculating Mach Co r	R. L. Polk & Co.
	Lenox Apartments	R. L. Polk & Co.

FINDINGS

<u>Year</u>	<u>Uses</u>	<u>Source</u>
1943	Magee Danl H slsmn New York Silk Mills r	R. L. Polk & Co.
	MICHELTEN Bertha wid Louis h	R. L. Polk & Co.
	Sample Nancy E Mrs beauty opr h	R. L. Polk & Co.
	Turpen Oliver S Sarah formn EBMUD h	R. L. Polk & Co.
	Turpen Oliver S jr metalmn Cochran & Celli r	R. L. Polk & Co.
	Yates Laura Mrs h	R. L. Polk & Co.
	Yates Mildred A sten SD Co r	R. L. Polk & Co.
1938	CAPRIOTTI T MRS R	Pacific Telephone
	COMBS NORMA G MISS R	Pacific Telephone
	DE LA MONTANYA ALYS R	Pacific Telephone
	HENNINGS MOLLYE E R	Pacific Telephone
	ROBERTS S E R	Pacific Telephone

391 GRAND AVE

<u>Year</u>	<u>Uses</u>	<u>Source</u>
2013	HOUSE OF CURRY	Cole Information Services
2008	GOLDEN LILY RESTAURANT	Cole Information Services
	OLD PLACE SEAFOOD TEA HOUSE	Cole Information Services
2006	Rest AURANT	Haines Company, Inc.
	GOLDEN LY	Haines Company, Inc.

393 GRAND AVE

<u>Year</u>	<u>Uses</u>	<u>Source</u>
1980	Merrick Dean S DDS Inc orthontst	Pacific Telephone
1975	LANGER MORTGAGE & INVESTMENT CO	Pacific Telephone
1967	VACANT	R. L. Polk Co.
1955	EDY S CHARACTER CANDIES	The Pacific Telephone & Telegraph Co.

394 GRAND AVE

<u>Year</u>	<u>Uses</u>	<u>Source</u>
1980	Grand Creamery	Pacific Telephone
1975	NOT-THEY JOHN P NOT-THEY H G & ASSOCIATES	Pacific Telephone
	NORTHEY H G & ASSOCIATES	Pacific Telephone
	KLINE C CO REALTY	Pacific Telephone
	CRIST A P & ASSOCIATES	Pacific Telephone
	A P CRIST & ASSOCIATES	Pacific Telephone
1970	A P CRIST & ASSOCIATES	Pacific Telephone Directory
1967	DICKSON MORTGAGE & INVESTMENT	R. L. Polk Co.

FINDINGS

<u>Year</u>	<u>Uses</u>	<u>Source</u>
1967	DICKSON REALTY	R. L. Polk Co.
	J D BUILDERS INV CONTRS	R. L. Polk Co.
1962	Bern Leonard R Dickson Rity	Pacific Telephone
	Dickson M J Dickson Rity	Pacific Telephone
	Dickson Mortgage & Investment Co	Pacific Telephone
	Dickson Realty	Pacific Telephone
	Town Realty main ofc	Pacific Telephone
1955	DICKSON M J DICKSON RLTY	The Pacific Telephone & Telegraph Co.
	DICKSON MORTGAGE & INVESTMENT CO	The Pacific Telephone & Telegraph Co.
	DICKSON REALTY	The Pacific Telephone & Telegraph Co.
	MORGAN TEX RLTR	The Pacific Telephone & Telegraph Co.
	TOWN REALTY MAIN OFC	The Pacific Telephone & Telegraph Co.
1950	MILLER WALTER R TOWN REALTY	The Pacific Telephone & Telegraph Co.
	TQWN REALTY MAIN OFC	The Pacific Telephone & Telegraph Co.
1945	MILLER WALTER R TOWN REALTY	The Pacific Telephone & Telegraph Co.
	TOWN REALTY	The Pacific Telephone & Telegraph Co.
1943	Stores	R. L. Polk & Co.
1938	MACMARR STORES	Pacific Telephone

397 GRAND AVE

<u>Year</u>	<u>Uses</u>	<u>Source</u>
2013	A FIDELITY LOCKSMITH	Cole Information Services

398 GRAND AVE

<u>Year</u>	<u>Uses</u>	<u>Source</u>
2013	ROUND TABLE PIZZA	Cole Information Services
	LOCKS & LOCKSMITHS	Cole Information Services
2008	PIZZA FOODS INC	Cole Information Services
2000	ROUND TABLE PIZZA	Pacific Bell
1996	ROUND TABLE PIZZA	PACIFIC BELL DIRECTORY
1992	ROUND TABLE PIZZA	PACIFIC BELL DIRECTORY
1991	Downtown	PACIFIC BELL WHITE PAGES
1986	Downtown	PACIFIC BELL WHITE PAGES
1980	Downtown	Pacific Telephone
	The Round Table Pizza	Pacific Telephone
1967	GRAND LAKE DRUGS PHARMACY	R. L. Polk Co.
1962	GRAND LAKE DRUG	Pacific Telephone
	Grand Lake Fountain	Pacific Telephone

FINDINGS

<u>Year</u>	<u>Uses</u>	<u>Source</u>
1955	GRAND LAKE DRUG	The Pacific Telephone & Telegraph Co.
1945	GRAND LAKE DRUG CO	The Pacific Telephone & Telegraph Co.
1943	Davis David Georgia R drugs	R. L. Polk & Co.

399 GRAND AVE

<u>Year</u>	<u>Uses</u>	<u>Source</u>
2013	OAKLAND ACUPUNCTURE PROJECT INC	Cole Information Services
2008	CONVERGENT COMPUTING	Cole Information Services
2006	COMPUTER	Haines Company, Inc.
	CALIFORNIA	Haines Company, Inc.
	CONVERGENT	Haines Company, Inc.
	COMPUTING	Haines Company, Inc.
	OPTIONS	Haines Company, Inc.
2000	INACOM INFORMATION SYSTEMS	Pacific Bell
1996	INACOM INFORMATION SYSTEMS	PACIFIC BELL DIRECTORY
1980	J NESBITS CHINA	Pacific Telephone
	NESBITS CHINA	Pacific Telephone
1967	CALIFORNIA STATE AUTOMOBILE ASSN	R. L. Polk Co.
1962	Oakland Ofc	Pacific Telephone
	Oakland Ofc	Pacific Telephone
	Oakland Ofc	Pacific Telephone
1955	AUTOMOBILE ASSN CALIF STATE A A A	The Pacific Telephone & Telegraph Co.
	CALIF STATE AUTO ASSN A A A	The Pacific Telephone & Telegraph Co.
1950	A A A CALIF STATE AUTO ASSN	The Pacific Telephone & Telegraph Co.
	AUTO CLUB CALIF STATE AUTO ASSN A A A	The Pacific Telephone & Telegraph Co.
	AUTOMOBILE ASSN CALIF STATE A A A	The Pacific Telephone & Telegraph Co.
	CALIF ASSN OF PRIVATE INVESTIGATORS INC	The Pacific Telephone & Telegraph Co.
	CALIF STATE AUTO ASSN A A A	The Pacific Telephone & Telegraph Co.
	STATE AUTO ASSN AA A A	The Pacific Telephone & Telegraph Co.
1945	A A A AMERICAN AUTOMOBILE ASSN	The Pacific Telephone & Telegraph Co.
	AMERICAN AUTOMOBILE ASSN	The Pacific Telephone & Telegraph Co.
	CALIF AUTOMOBILE ASSN CALIF STATE AUTO ASSN	The Pacific Telephone & Telegraph Co.
	CALIF STATE AUTOMOBILE ASSN	The Pacific Telephone & Telegraph Co.
	STATE AUTOMOBILE ASSN OF CALIF	The Pacific Telephone & Telegraph Co.

FINDINGS

<u>Year</u>	<u>Uses</u>	<u>Source</u>
1943	CALIFORNIA STATE AUTOMOBILE ASSOCIATION W A Moore Manager	R. L. Polk & Co.
1933	CALIFORNIA STATE AUTOMOBILE ASSOCIATION W A MOORE MGR	R. L. Polk & Co.

401 GRAND AVE

<u>Year</u>	<u>Uses</u>	<u>Source</u>
2013	FAMILY BUILDERS BY ADOPTION	Cole Information Services
	GIBESON & COMPANY CPAS	Cole Information Services
	CAL BAY EXPRESS	Cole Information Services
	A TRAIN	Cole Information Services
	STEVEN NGUYEN FARMERS	Cole Information Services
	TRIBBLE MORTGAGE COMPANY INC	Cole Information Services
	LAKE MERRITT CHIROPRACTIC CARE	Cole Information Services
	FAMILY SUPPORT SERVICES OF THE BAY A	Cole Information Services
2008	FAMILY BUILDERS BY ADOPTION	Cole Information Services
	JEWISH FDRTION OF GRATR E B	Cole Information Services
	FAMILY SUPPORT SERVICES OF BAY AREA	Cole Information Services
	DIABLO FUNDING GROUP	Cole Information Services
	A TRAIN	Cole Information Services
	CBX COURIER	Cole Information Services
	PYRAMID REAL ESTATE SERVICES	Cole Information Services
	GIBESON & CO CPAS	Cole Information Services
	CAL BAY EXPRESS	Cole Information Services
	CAPTAIN VIDEO	Cole Information Services
	STEVEN NGUYEN	Cole Information Services
	TRIBBLE MORTGAGE CO INC	Cole Information Services
	STEVEN NGUYEN INSURANCE AGENCY	Cole Information Services
	SERVICE FIRST REAL ESTATE & MORTGA	Cole Information Services
	PHOENIX LIFE INSURANCE CO	Cole Information Services
	LAKE MERRIT CHIROPRACTIC CR	Cole Information Services
2006	CAL BAY EXPRes	Haines Company, Inc.
	CAPTAIN VIDEO	Haines Company, Inc.
	FAMILY SUPPORT	Haines Company, Inc.
	SERVICES	Haines Company, Inc.
	FAMILY SUPPORT	Haines Company, Inc.
	SERVICES	Haines Company, Inc.

FINDINGS

<u>Year</u>	<u>Uses</u>	<u>Source</u>
2006	GIBESON	Haines Company, Inc.
	COMPANY CPAS	Haines Company, Inc.
	JETSTREAM	Haines Company, Inc.
	MORTGAGE	Haines Company, Inc.
	LAKEMERRITT	Haines Company, Inc.
	CHIROPRACTIC	Haines Company, Inc.
	SERVICE FIRST	Haines Company, Inc.
	REAL ESTATE&	Haines Company, Inc.
	WELLS RICHARD H	Haines Company, Inc.
	CHIROPRACTIC	Haines Company, Inc.
2000	WONG MICHAEL DC	Haines Company, Inc.
	300 WELLS RICHARD H CPA	Pacific Bell
	350 T & N INS AGCY	Pacific Bell
	360 K-1 ENGINEERING EQUIPMENT & SALES INC	Pacific Bell
	400 JETSTREAM MORTGAGE	Pacific Bell
	400 MILES AHEAD CONSULTANT SERVICES	Pacific Bell
	JUST FOR YOU JANITORIAL	Pacific Bell
	JEWISH FEDERATION OF THE GREATER EAST BAY	Pacific Bell
	FAMILIES THAT CARE	Pacific Bell
	110 CAPTAIN VIDEO	Pacific Bell
	210 GORDON MARILYN CENTER FOR HEALING	Pacific Bell
	220 OAKLAND FUNDING GROUP	Pacific Bell
	1996 FAMILY SERVICE OF THE EAST BAY	PACIFIC BELL DIRECTORY
	JEWISH FEDERATION OF THE GREATER EAST BAY	PACIFIC BELL DIRECTORY
1996	110 PRESTO VIDEO	PACIFIC BELL DIRECTORY
	300 BEESLEY PHYLLIS A CPA	PACIFIC BELL DIRECTORY
	300 WELLS RICHARD H CPA	PACIFIC BELL DIRECTORY
	300 BEERY BARBARA M LAW OFFICE	PACIFIC BELL DIRECTORY
	400 LAW OFFICES OF ROBERT D DELONG	PACIFIC BELL DIRECTORY
	400 PENDERGRASS HAROLD J ESQ	PACIFIC BELL DIRECTORY
	400 RPM & ASSOCIATES	PACIFIC BELL DIRECTORY
	400 PMP INVESTMENTS	PACIFIC BELL DIRECTORY
	400 NAOR LAUREN	PACIFIC BELL DIRECTORY
	400 PHOENIX HOME LIFE MUTUAL INSURANCE	PACIFIC BELL DIRECTORY

FINDINGS

<u>Year</u>	<u>Uses</u>	<u>Source</u>
1996	400 HENDRICKSON ELIZABETH	PACIFIC BELL DIRECTORY
	400 GINSBERG BARBARA A	PACIFIC BELL DIRECTORY
	400A T & N INS AGCY	PACIFIC BELL DIRECTORY
1992	JEWISH FEDERATION OF THE GREATER EAST BAY	PACIFIC BELL DIRECTORY
	300 HEENEY REALTY INC	PACIFIC BELL DIRECTORY
	400 PENDERGRASS HAROLD J ESQ	PACIFIC BELL DIRECTORY
	400 NAOR LAUREN	PACIFIC BELL DIRECTORY
	400 ROLLAR EARL P ACCOUNTANCY INC	PACIFIC BELL DIRECTORY
	400A ALLBIN WAYNE BRUCE	PACIFIC BELL DIRECTORY
1991	Advanced Foot Clinic	PACIFIC BELL WHITE PAGES
	Data Associates	PACIFIC BELL WHITE PAGES
	Data Base Architects Inc	PACIFIC BELL WHITE PAGES
	From Sacramento Telephones Call	PACIFIC BELL WHITE PAGES
	Datassociates	PACIFIC BELL WHITE PAGES
	Diet Ease	PACIFIC BELL WHITE PAGES
	Israel Aliyah Center	PACIFIC BELL WHITE PAGES
	Israel D	PACIFIC BELL WHITE PAGES
	Israel Elihu	PACIFIC BELL WHITE PAGES
	Israel J	PACIFIC BELL WHITE PAGES
	Israel Jill	PACIFIC BELL WHITE PAGES
	Jewish Community Relations Council	PACIFIC BELL WHITE PAGES
	Jewish Connection The	PACIFIC BELL WHITE PAGES
	Kasdan Susan CMT Medical Transcription	PACIFIC BELL WHITE PAGES
	Kasdin Matty & Sammy	PACIFIC BELL WHITE PAGES
	Klein Arron	PACIFIC BELL WHITE PAGES
	Klein B	PACIFIC BELL WHITE PAGES
	Kuwatch Law Offices	PACIFIC BELL WHITE PAGES
	Kuykendall Del	PACIFIC BELL WHITE PAGES
	Moore Law Firm The	PACIFIC BELL WHITE PAGES
	Naor Lauren atty	PACIFIC BELL WHITE PAGES
	Nor Cal Brokers	PACIFIC BELL WHITE PAGES
	Orient Express	PACIFIC BELL WHITE PAGES
	PARKGATE RE ALTY & IN VE S TME N T CO IN C	PACIFIC BELL WHITE PAGES
	Pendergrass Harold J Esq	PACIFIC BELL WHITE PAGES
	Pendergrass Richard & June	PACIFIC BELL WHITE PAGES
	Pound Enterprises	PACIFIC BELL WHITE PAGES
	Tran Hai S	PACIFIC BELL WHITE PAGES

FINDINGS

<u>Year</u>	<u>Uses</u>	<u>Source</u>
1986	Levy Robert G King Johnson & Shapiro attys	PACIFIC BELL WHITE PAGES
	Lo Co Cable Television	PACIFIC BELL WHITE PAGES
	LOCKS HIN LARRY atty	PACIFIC BELL WHITE PAGES
	Locksmith	PACIFIC BELL WHITE PAGES
	Mittelman Mark R atty	PACIFIC BELL WHITE PAGES
	Oleon Glenn P atty	PACIFIC BELL WHITE PAGES
	Papagiannis George atty	PACIFIC BELL WHITE PAGES
	Pfiester Edward R Jr The Law Offices Of	PACIFIC BELL WHITE PAGES
	Randolph John D atty	PACIFIC BELL WHITE PAGES
	Reeser Robert E atty	PACIFIC BELL WHITE PAGES
	Reeasor Christopher	PACIFIC BELL WHITE PAGES
	Rollar Earl P Accountant Inc	PACIFIC BELL WHITE PAGES
	Ronan Anne M Farrow Schildhause Wilson & Rains attys	PACIFIC BELL WHITE PAGES
	Shapiro Robert W King Johnson & Shapiro atty	PACIFIC BELL WHITE PAGES
	Shapiro Robin	PACIFIC BELL WHITE PAGES
	I attys	PACIFIC BELL WHITE PAGES
	Wolan Steven C King Johnson & Shapior attys	PACIFIC BELL WHITE PAGES
	American Pacific Communications	PACIFIC BELL WHITE PAGES
	Baker Thomas N atty	PACIFIC BELL WHITE PAGES
	Brambach Gretchen King Johnson & Shapiro attys	PACIFIC BELL WHITE PAGES
	Cavanaugh Lillian R & Co pub accts	PACIFIC BELL WHITE PAGES
	Cavanaugh M	PACIFIC BELL WHITE PAGES
	Cavanaugh M R	PACIFIC BELL WHITE PAGES
	Cordon Jones & Giron CPAs	PACIFIC BELL WHITE PAGES
	Eggerth Richard A King Johnson & Shapiro attys	PACIFIC BELL WHITE PAGES
	Farrow Harold R Farrow Schildhause Wilson & Rains attys	PACIFIC BELL WHITE PAGES
	Farrow LE	PACIFIC BELL WHITE PAGES
	Farrow R	PACIFIC BELL WHITE PAGES
	Farrow Robert E	PACIFIC BELL WHITE PAGES
	FARROW S CHILDHAUS E W ILS ON & RAIN S attys	PACIFIC BELL WHITE PAGES
	Farrow Taylor E	PACIFIC BELL WHITE PAGES
	Garden America Corp	PACIFIC BELL WHITE PAGES
	Goodroe H Wayne Farrow Schildhause Wilson & Rains attys	PACIFIC BELL WHITE PAGES

FINDINGS

<u>Year</u>	<u>Uses</u>	<u>Source</u>
1986	Harding Lillian pubacct	PACIFIC BELL WHITE PAGES
	Harmon Richard D Farrow Schldhause Wilson & Rains attys	PACIFIC BELL WHITE PAGES
	Hart Peter G CPA	PACIFIC BELL WHITE PAGES
	Hesse Siegfried Farrow Schildhause Wilson & Rains attys	PACIFIC BELL WHITE PAGES
	Hesse W L	PACIFIC BELL WHITE PAGES
	Hesselberg B	PACIFIC BELL WHITE PAGES
	Hesselberg Mark A	PACIFIC BELL WHITE PAGES
	Hesselgrave L	PACIFIC BELL WHITE PAGES
	Johnson Kenneth E King Johnson & Shapiro atty	PACIFIC BELL WHITE PAGES
	Jones B B & Co	PACIFIC BELL WHITE PAGES
	Jones B J	PACIFIC BELL WHITE PAGES
	Jones B J	PACIFIC BELL WHITE PAGES
	Jones B J	PACIFIC BELL WHITE PAGES
	Jones B L	PACIFIC BELL WHITE PAGES
	Jones B L	PACIFIC BELL WHITE PAGES
	Jones Robert H	PACIFIC BELL WHITE PAGES
	Office	PACIFIC BELL WHITE PAGES
	Res	PACIFIC BELL WHITE PAGES
	Res	PACIFIC BELL WHITE PAGES
	King Johnson & Shapiro attys	PACIFIC BELL WHITE PAGES
1982	PAUL SHEPARD & ASSOCIATES SSF	Pacific Telephone
1980	IBM CORP Branch Offices	Pacific Telephone
	Insurance Industry Marketing General Systems Div Small Business Computer & Systems	Pacific Telephone
	Business Computer Center	Pacific Telephone
	Sales	Pacific Telephone
1970	IBM CORP	Pacific Telephone Directory
1967	INTERNATIONAL BUSINESS MACHINE	R. L. Polk Co.
	BELLS W E INSURANCE AGENCY	R. L. Polk Co.
1962	BELLS WALTER E INSURANCE AGENCY	Pacific Telephone
	Dow Chemical Co The Western Terminals	Pacific Telephone
	Haugen Roger K Walter E Bells Ins Agcy	Pacific Telephone
	Hollenkamp Karl G Walter E Bells Ins Agcy	Pacific Telephone
	I B M Intrnatl Bus Machs Corp Oakland Ofc	Pacific Telephone

FINDINGS

<u>Year</u>	<u>Uses</u>	<u>Source</u>
1962	INTERNATIONAL BUSINESS MACHINES CORP Oakland Office	Pacific Telephone
	Meenach Kenneth Bells Walter E Ins Agcy	Pacific Telephone
	SECURITY LIFE & ACCIDENT CO	Pacific Telephone
	Stetzer La Mont D Jr Walter E Bells Ins Agcy	Pacific Telephone
	Tonge Jas C Jr Walter E Bells Ins Agcy	Pacific Telephone

402 GRAND AVE

<u>Year</u>	<u>Uses</u>	<u>Source</u>
2006	WILLIAMS Edoe	Haines Company, Inc.
2000	2 STEWART JENNIFER	Pacific Bell
	7 LEVIN L	Pacific Bell
1996	2 STEWART JENNIFER	PACIFIC BELL DIRECTORY
1992	2 STEWART ERICA	PACIFIC BELL DIRECTORY
	10 REISER LEONORE	PACIFIC BELL DIRECTORY
1991	Cook Duane & June	PACIFIC BELL WHITE PAGES
	Cook Ed	PACIFIC BELL WHITE PAGES
	Reiser Leonore	PACIFIC BELL WHITE PAGES
	Stewart Erica	PACIFIC BELL WHITE PAGES
1986	I Davidson Paul R	PACIFIC BELL WHITE PAGES
	Hobart Henry L	PACIFIC BELL WHITE PAGES
	Hobart Jim	PACIFIC BELL WHITE PAGES
	Mc Mahon Stephen H	PACIFIC BELL WHITE PAGES
	Mc Mahon Thos & C	PACIFIC BELL WHITE PAGES
	Ming Lo Kins	PACIFIC BELL WHITE PAGES
	Nuno Hector E	PACIFIC BELL WHITE PAGES
	Schmidt Vernon G	PACIFIC BELL WHITE PAGES
	Schmidt Victor & Ava	PACIFIC BELL WHITE PAGES
	Thadawi Indra	PACIFIC BELL WHITE PAGES
	Williams Candace	PACIFIC BELL WHITE PAGES
	Williams Candy	PACIFIC BELL WHITE PAGES
	Williams Carey Jr	PACIFIC BELL WHITE PAGES
1980	Bond Keith Anthony	Pacific Telephone
	Davidson Paul R	Pacific Telephone
	Hobart Henry L	Pacific Telephone
	Jacobs H	Pacific Telephone
	Knight J	Pacific Telephone
	Mueller Robt L	Pacific Telephone
	Nuno Hector E	Pacific Telephone

FINDINGS

<u>Year</u>	<u>Uses</u>	<u>Source</u>
1980	Pakel B	Pacific Telephone
	Schmidt Vernon G	Pacific Telephone
1975	CARROLL JUNE	Pacific Telephone
	HANSON C E	Pacific Telephone
	HIRVONEN ELSA	Pacific Telephone
	HOBART HENRY L	Pacific Telephone
1970	DAVIDSON PAUL R	Pacific Telephone Directory
	GARBIN EDMUND V	Pacific Telephone Directory
	HANSON C E	Pacific Telephone Directory
	HOBART HENRY L	Pacific Telephone Directory
	LORD PAULETTE	Pacific Telephone Directory
	MALYEMEZIAN H	Pacific Telephone Directory
	MALYEMEZIAN HAIGAZ	Pacific Telephone Directory
	PROBST HELEN E	Pacific Telephone Directory
	QUINN JACK F	Pacific Telephone Directory
	TROUSE ALFRED C	Pacific Telephone Directory
	VAIL KATHLEEN	Pacific Telephone Directory
1967	LA GRANDE APARTMENTS	R. L. Polk Co.
	YUEN CHEW F	R. L. Polk Co.
	HIGH LOUISE M MRS	R. L. Polk Co.
	JACOBS HARRY E	R. L. Polk Co.
	DAVIDSON PAUL R	R. L. Polk Co.
	QUINN JOHN F	R. L. Polk Co.
	VACANT	R. L. Polk Co.
	PROBST CHARLES	R. L. Polk Co.
	FELICIANC NORMAN	R. L. Polk Co.
	SCHMIDT VERNON	R. L. Polk Co.
	HOBART HENRY L	R. L. Polk Co.
	TROUSE ALF C	R. L. Polk Co.
	FRISELL DAVID	R. L. Polk Co.
	ROGERS ARNOLD A	R. L. Polk Co.
	MC ALEER WM J	R. L. Polk Co.
1962	Carvalho Mary	Pacific Telephone
	Deal W G Mrs	Pacific Telephone
	La Jone Lucille	Pacific Telephone
	Peterson Construction	Pacific Telephone
	Pierce Bryan C E	Pacific Telephone
	Pierce Helen M Mrs	Pacific Telephone

FINDINGS

<u>Year</u>	<u>Uses</u>	<u>Source</u>
1962	Pierce Richard R	Pacific Telephone
	Streeter Frank D Mrs	Pacific Telephone
	Trouse Alfred C	Pacific Telephone
	Willer Paul B TSgt	Pacific Telephone
	Yuen Rose Anne	Pacific Telephone
1955	BENEDICT EDITH M	The Pacific Telephone & Telegraph Co.
	BORCHERT FANNY B R	The Pacific Telephone & Telegraph Co.
	CORWIN E A R	The Pacific Telephone & Telegraph Co.
	CUMMINGS JAS A R	The Pacific Telephone & Telegraph Co.
	GURNEY E L MRS R	The Pacific Telephone & Telegraph Co.
	LOWTHER EDGAR A REV	The Pacific Telephone & Telegraph Co.
	PIERCE JENNIE H MRS	The Pacific Telephone & Telegraph Co.
	ROGERS ARNOLD A	The Pacific Telephone & Telegraph Co.
	TROUSE ALFRED C	The Pacific Telephone & Telegraph Co.
	VALLOW CECIL C	The Pacific Telephone & Telegraph Co.
1950	WATKINS JUNE O	The Pacific Telephone & Telegraph Co.
	BEAL M H MRS R	The Pacific Telephone & Telegraph Co.
	CORWIN E A R	The Pacific Telephone & Telegraph Co.
	FERRANTI A J R	The Pacific Telephone & Telegraph Co.
	GURNEY E L MRS R	The Pacific Telephone & Telegraph Co.
	HENNINGS EVELYLI R	The Pacific Telephone & Telegraph Co.
	JOHNSON CARL C R	The Pacific Telephone & Telegraph Co.
1945	NEEL Y W R	The Pacific Telephone & Telegraph Co.
	BEAL MANDELLA MRS R	The Pacific Telephone & Telegraph Co.
	BORCHERT FANNY B R	The Pacific Telephone & Telegraph Co.
	CORWIN E A R	The Pacific Telephone & Telegraph Co.
	DAVIES IVA MRS R	The Pacific Telephone & Telegraph Co.
	DORVILLE FRANK R	The Pacific Telephone & Telegraph Co.
	HENNINGS EVELYN R	The Pacific Telephone & Telegraph Co.
	HENNINGS HENRY R	The Pacific Telephone & Telegraph Co.
	JOHNSON ROSE W MRS R	The Pacific Telephone & Telegraph Co.
	JOHNSON W B MD	The Pacific Telephone & Telegraph Co.
	LYMAN ADDISON W R	The Pacific Telephone & Telegraph Co.
	WILDMAN F A MRS R	The Pacific Telephone & Telegraph Co.
1943	WINE LAURENCE MRS R	The Pacific Telephone & Telegraph Co.
	Beal Leo H shipydwkr r	R. L. Polk & Co.
	Beal Mandella H Mrs h	R. L. Polk & Co.
	Best Larry E r	R. L. Polk & Co.

FINDINGS

<u>Year</u>	<u>Uses</u>	<u>Source</u>
1943	Borchert Fannie B Mrs h	R. L. Polk & Co.
	Brue Mabel r	R. L. Polk & Co.
	Carroll Florence C sten r	R. L. Polk & Co.
	Corwin Edw A h	R. L. Polk & Co.
	DAVIES Iva wid Elmer slswn Piedmont Realty Co h	R. L. Polk & Co.
	Gray W E Beila h	R. L. Polk & Co.
	Hennings Evelyn r	R. L. Polk & Co.
	Hennings Henry h	R. L. Polk & Co.
	JOHNSON Rose Mrs mgr Lagrande Apts r	R. L. Polk & Co.
	JOHNSON Willard B Rose phys h	R. L. Polk & Co.
	Lagrande Apartments	R. L. Polk & Co.
	Lubowski Adele wid M E r	R. L. Polk & Co.
	Lubowski Helene phys h	R. L. Polk & Co.
	Oliphant Abbie W Mrs clk B of A h	R. L. Polk & Co.
	Oliphant D D r	R. L. Polk & Co.
	Shonyo E B jr Betty shipydwkr h	R. L. Polk & Co.
	Wertz Valencia maid r	R. L. Polk & Co.
	Wildman Fanny A Mrs h	R. L. Polk & Co.
	Wright Jacob C mech h	R. L. Polk & Co.
1938	DAVIES IVA MRS R	Pacific Telephone
	GURNEY E L R	Pacific Telephone
	HENNINGS EVELYN R	Pacific Telephone
	HENNINGS HENRY R	Pacific Telephone
	JOHNSON ROSE W R	Pacific Telephone
	WENTWORTH E R	Pacific Telephone
1933	BARRY ANNA F MRS MGR LA GRANDE APTS H	R. L. Polk & Co.
	BUSHER HARVEY T (ELSIE E) H	R. L. Polk & Co.
	CLINTON ROSE E MRS R	R. L. Polk & Co.
	CRABTREE MILTON A (ALICE) GAS STA	R. L. Polk & Co.
	HARRIS LILLY G OSTEO	R. L. Polk & Co.
	HILTON JOS A (HELEN) SLSMN	R. L. Polk & Co.
	JACKSON FURN CO H	R. L. Polk & Co.
	HOWARD MABEL B CLK H	R. L. Polk & Co.
	HOWARD ORA CLK CENTRAL SAVINGS BANK R	R. L. Polk & Co.
	LA GRANDE APARTMENTS	R. L. Polk & Co.
	OLIPHANT DAVID D H	R. L. Polk & Co.
	THOMPSON KATH MRS H	R. L. Polk & Co.

FINDINGS

<u>Year</u>	<u>Uses</u>	<u>Source</u>
1933	WALKER SARAH J (WID ROBT) H	R. L. Polk & Co.
	YOUNG GEO (AGNES M) SLSMN H	R. L. Polk & Co.
1928	Corinne M sten Willys Overland Pac Co R	R.L. Polk and Co of California

405 GRAND AVE

<u>Year</u>	<u>Uses</u>	<u>Source</u>
1975	PETERSON BJ S	Pacific Telephone

411 GRAND AVE

<u>Year</u>	<u>Uses</u>	<u>Source</u>
2013	WEDDINGTON JOEL AORTHOPEDIC SURGEON	Cole Information Services
	WEDDINGTON JOEL A MD	Cole Information Services
	ADVANCED PHYSICAL MEDICAL & REHABI	Cole Information Services
	ACTION CARE MEDICAL	Cole Information Services
	HEBRARD MICHAEL E MD	Cole Information Services
	HIATT SHAWN M MPT	Cole Information Services
	ADVANCED FOOT CLINIC THE	Cole Information Services
	LAVIGNA RICHARD DPM	Cole Information Services
2008	WEDDINGTON JOEL A MD	Cole Information Services
	VT DEPT SOCIAL RHBLITTN SERVICE	Cole Information Services
	HEBRARD MICHAEL E MD	Cole Information Services
	ADVANCED HYPNOTHERAPY CENTER	Cole Information Services
	RICHARD LAVIGNA	Cole Information Services
	PHYSICAL MEDICAL CLINIC	Cole Information Services
2006	LAVIGNA RICHARD	Haines Company, Inc.
	HEBRARD MICHAEL	Haines Company, Inc.
	HANSCOMEJANMD	Haines Company, Inc.
	CLINIC THE	Haines Company, Inc.
	Ar ADVANCED FOOT	Haines Company, Inc.
	MEDICAL	Haines Company, Inc.
	ACTION CARE	Haines Company, Inc.
	WEDDINGTON JOEL	Haines Company, Inc.
2000	LAVIGNA RICHARD DPM	Pacific Bell
	ADVANCED FOOT CLINIC THE	Pacific Bell
	ACTION CARE MEDICAL	Pacific Bell
	ACTION ALTERNATIVE MEDICAL GROUP	Pacific Bell
1996	ADVANCED FOOT CLINIC THE	PACIFIC BELL DIRECTORY

FINDINGS

<u>Year</u>	<u>Uses</u>	<u>Source</u>
1996	WORLEY RONALD D DPM	PACIFIC BELL DIRECTORY
	ACTION CHIROPRACTIC HEALTH CENTER	PACIFIC BELL DIRECTORY
1992	WORLEY RONALD D DPM	PACIFIC BELL DIRECTORY
	MCDONALD JAMES F DPM	PACIFIC BELL DIRECTORY
	ACTION CHIROPRACTIC HEALTH CENTER	PACIFIC BELL DIRECTORY
1991	Entre Computer Center	PACIFIC BELL WHITE PAGES
1986	Entre Computer Center Of Oakland	PACIFIC BELL WHITE PAGES

414 GRAND AVE

<u>Year</u>	<u>Uses</u>	<u>Source</u>
2013	DIRECT AIRPORTER	Cole Information Services
2006	AMBASSADORARMS	Haines Company, Inc.
	ADAMSAngee	Haines Company, Inc.
	ANDERSON Dedan	Haines Company, Inc.
	CA 3 RERAGerardo	Haines Company, Inc.
	CIBULKABri O	Haines Company, Inc.
	GELB David	Haines Company, Inc.
	HYUN Daryl F	Haines Company, Inc.
	LEESStephen	Haines Company, Inc.
2000	15 HYUN DARYL F	Pacific Bell
	21 ANDERSON DEDAN	Pacific Bell
	25 REICH MARVIN B	Pacific Bell
	31 CABRERA GERARDO E	Pacific Bell
	32 SAIA DAVID	Pacific Bell
1996	15 HYUN DARYL F	PACIFIC BELL DIRECTORY
	16 AMBASSADOR ARMS APARTMENTS	PACIFIC BELL DIRECTORY
	25 REICH MARVIN B	PACIFIC BELL DIRECTORY
1992	1 STROMGREN DORIS	PACIFIC BELL DIRECTORY
	15 HYUN DARYL F	PACIFIC BELL DIRECTORY
	17 JEFFERSON N	PACIFIC BELL DIRECTORY
	37 LOBO RICHARD	PACIFIC BELL DIRECTORY
	38 JUDAH JERRY E	PACIFIC BELL DIRECTORY
1991	Allen S H	PACIFIC BELL WHITE PAGES
	Allen S V L	PACIFIC BELL WHITE PAGES
	Allen Sara & Whitney	PACIFIC BELL WHITE PAGES
	Bozanich Maggie	PACIFIC BELL WHITE PAGES
	Conway L	PACIFIC BELL WHITE PAGES
	Hyun Daryl F	PACIFIC BELL WHITE PAGES

FINDINGS

<u>Year</u>	<u>Uses</u>	<u>Source</u>
1991	Jefferson N	PACIFIC BELL WHITE PAGES
	Kawatsu Seiji	PACIFIC BELL WHITE PAGES
	Kawatsu Seiji	PACIFIC BELL WHITE PAGES
	i Martino Real Estate & Investment Co	PACIFIC BELL WHITE PAGES
	Moore Ron	PACIFIC BELL WHITE PAGES
	Moore Ronald B	PACIFIC BELL WHITE PAGES
	Stromgren Doris	PACIFIC BELL WHITE PAGES
1986	Crooke Roland W	PACIFIC BELL WHITE PAGES
	Crooker A R	PACIFIC BELL WHITE PAGES
	Crooker Ashley Jr	PACIFIC BELL WHITE PAGES
	Diop Bassirou	PACIFIC BELL WHITE PAGES
	Diorio F Pacific Marina Almda	PACIFIC BELL WHITE PAGES
	Jefferson N	PACIFIC BELL WHITE PAGES
	Kondas Jan	PACIFIC BELL WHITE PAGES
	Moore Ron	PACIFIC BELL WHITE PAGES
	Nevins Vince	PACIFIC BELL WHITE PAGES
	Rucker I Lorrain	PACIFIC BELL WHITE PAGES
	Rucker Janice	PACIFIC BELL WHITE PAGES
	Stromgren Doris	PACIFIC BELL WHITE PAGES
	Tanjuatco Pedro	PACIFIC BELL WHITE PAGES
	Tank Service Co	PACIFIC BELL WHITE PAGES
	Barnes Jas	PACIFIC BELL WHITE PAGES
	Cariaga C	PACIFIC BELL WHITE PAGES
	Crook S A	PACIFIC BELL WHITE PAGES
1980	Bowen Judy K	Pacific Telephone
	Cathcart M M	Pacific Telephone
	Cleve Liz Van	Pacific Telephone
	Damgaard L M	Pacific Telephone
	Jefferson N	Pacific Telephone
	Lefebvre Robt	Pacific Telephone
	Louie Guy J	Pacific Telephone
	Mills M D	Pacific Telephone
	Redpath Bruce	Pacific Telephone
	Stewart Michael	Pacific Telephone
	Stromgren Doris	Pacific Telephone
	Tanjuatco Pedro	Pacific Telephone
1975	BRANDSCHAIN W	Pacific Telephone
	CATHCART M M	Pacific Telephone

FINDINGS

<u>Year</u>	<u>Uses</u>	<u>Source</u>
1975	DAMGAARD L M	Pacific Telephone
	GLEICHAUF JOS	Pacific Telephone
	KOTTEK BERNARD	Pacific Telephone
	LITZENBERGER ALFRED	Pacific Telephone
	LOUIE GUY J	Pacific Telephone
	LOVEGREEN J	Pacific Telephone
	MUROMACHI A K	Pacific Telephone
	PETERSON J	Pacific Telephone
1970	NIELSEN ANNA MISS	Pacific Telephone Directory
	OLIPHANT ABBIE W	Pacific Telephone Directory
	PARKER HILDA	Pacific Telephone Directory
	PETERSON J	Pacific Telephone Directory
	STEVENS MARGARET G	Pacific Telephone Directory
	TANJUATCO PEDRO	Pacific Telephone Directory
	TRUMPY BUELA MRS	Pacific Telephone Directory
	WILSON LULU E	Pacific Telephone Directory
	ANDERSON AILEEN E	Pacific Telephone Directory
	CHRISTIAN MARGARET MRS	Pacific Telephone Directory
	DAMGAARD LILLIAN	Pacific Telephone Directory
	DAVIDSON ISABEL M MRS	Pacific Telephone Directory
	HENNINGS EVELYN	Pacific Telephone Directory
	JACKSON FLORENCE A	Pacific Telephone Directory
	JONES SARAH MRS	Pacific Telephone Directory
	JUNSAY VIRGINIA D	Pacific Telephone Directory
	LITZENBERGER ALFRED	Pacific Telephone Directory
	MCBARRON A C	Pacific Telephone Directory
	MEROE JOANNE	Pacific Telephone Directory
	NEVILLE M E	Pacific Telephone Directory
	NICKLISSON C E	Pacific Telephone Directory
1967	WILSON LULU E MRS 451w	R. L. Polk Co.
	OLIPHANT ABBIE W	R. L. Polk Co.
	ANDERSON AILEEN E	R. L. Polk Co.
	NIELSEN ANNA C	R. L. Polk Co.
	AMES CHARLIE A	R. L. Polk Co.
	JONES SARAH MRS	R. L. Polk Co.
	HENNINGS EVELYN	R. L. Polk Co.
	HARPER MARIAM L	R. L. Polk Co.
	STEVENS MARGT G MRS	R. L. Polk Co.

FINDINGS

<u>Year</u>	<u>Uses</u>	<u>Source</u>
1967	PARKER N E	R. L. Polk Co.
	DAVIDSON ISABEL M MRS	R. L. Polk Co.
	WILSON MAZIE S MRS	R. L. Polk Co.
	TANJUATCO PEDRO M	R. L. Polk Co.
	APARTMENTS	R. L. Polk Co.
	MELENDRES CAPLOS	R. L. Polk Co.
	MC BARRON CATH A MRS	R. L. Polk Co.
	OAMGAARO LILLIAM M	R. L. Polk Co.
	MC CLOY FRANCIS J	R. L. Polk Co.
	JACKSON FLORENCE A MRS	R. L. Polk Co.
	TRUMPY BUELA N MRS	R. L. Polk Co.
	CHRISTIAN MAPGT M MRS	R. L. Polk Co.
	PETERSON JEANNE	R. L. Polk Co.
	NEVILLE M E	R. L. Polk Co.
	KRENKEL ANNE L	R. L. Polk Co.
1962	MERGE JOANNE MRS	R. L. Polk Co.
	Adamson F C	Pacific Telephone
	Bennett Mae Mrs r	Pacific Telephone
	Damgaard Lillian	Pacific Telephone
	Davidson Isabel M Mrs	Pacific Telephone
	Harper Miriam	Pacific Telephone
	Hennings Evelyn	Pacific Telephone
	Jackson Florence A	Pacific Telephone
	Jones Sarah Mrs r	Pacific Telephone
	Krenkel Anne L	Pacific Telephone
	Mason Vera S Mrs	Pacific Telephone
	Mc Barron A C	Pacific Telephone
	Mc Cloy Francis J	Pacific Telephone
	Meroe Joanne	Pacific Telephone
	Nelson Mildred	Pacific Telephone
	Nielsen Anna Miss	Pacific Telephone
	Palmer Annabelle	Pacific Telephone
	Stevens Margaret G	Pacific Telephone
	Tanjuatco Pedro	Pacific Telephone
	Willner Charlotte Mrs	Pacific Telephone
	Wilson Mazie	Pacific Telephone
	York Myrtle L r	Pacific Telephone
	Young Emil L Mrs	Pacific Telephone

FINDINGS

<u>Year</u>	<u>Uses</u>	<u>Source</u>
1955	ADAMSON F C	The Pacific Telephone & Telegraph Co.
	BENNETT MAE MRS R	The Pacific Telephone & Telegraph Co.
	EGGINTON LUCILLE	The Pacific Telephone & Telegraph Co.
	FINE JOS S	The Pacific Telephone & Telegraph Co.
	HARPER M R	The Pacific Telephone & Telegraph Co.
	HENNINGS EVELYN	The Pacific Telephone & Telegraph Co.
	JONES SARAH MRS R	The Pacific Telephone & Telegraph Co.
	MASON VERA S	The Pacific Telephone & Telegraph Co.
	MCBARRON A C	The Pacific Telephone & Telegraph Co.
	MIDDLEBROOKE HELEN R	The Pacific Telephone & Telegraph Co.
	MURPHY JAS F	The Pacific Telephone & Telegraph Co.
	NIELSEN ANNA MISS	The Pacific Telephone & Telegraph Co.
	SMITH MINNIE MRS R	The Pacific Telephone & Telegraph Co.
	SWANSON MARGARET C	The Pacific Telephone & Telegraph Co.
	TANJUATCO PEDRO R	The Pacific Telephone & Telegraph Co.
1950	YORK MYRTLE L R	The Pacific Telephone & Telegraph Co.
	ADAMSON BECKLE R	The Pacific Telephone & Telegraph Co.
	ADAMSON F C R	The Pacific Telephone & Telegraph Co.
	ALLEN MILDRED L R	The Pacific Telephone & Telegraph Co.
	APGAR L W R	The Pacific Telephone & Telegraph Co.
	GROVER ELINOR R	The Pacific Telephone & Telegraph Co.
1945	HARPER M R	The Pacific Telephone & Telegraph Co.
	FISHER O E R	The Pacific Telephone & Telegraph Co.
	HATCH BERNADINE R	The Pacific Telephone & Telegraph Co.
	JONES SARAH MRS R	The Pacific Telephone & Telegraph Co.
	RAMOS EDDIE R	The Pacific Telephone & Telegraph Co.
	SMITH MINNIE MRS R	The Pacific Telephone & Telegraph Co.
	TANNER MICKEY R	The Pacific Telephone & Telegraph Co.
	ZUBER MARTIN R	The Pacific Telephone & Telegraph Co.
	APGAR L W R	The Pacific Telephone & Telegraph Co.
	CANNON H P II R	The Pacific Telephone & Telegraph Co.
1943	Smith Harvey S jr USN r	R. L. Polk & Co.
	SMITH Minnie Mrs h	R. L. Polk & Co.
	Stevens Jas S Margt supt Yds & Shops EBMUD h	R. L. Polk & Co.
	Tanner Michelle h	R. L. Polk & Co.
	Tanner Walter welder h	R. L. Polk & Co.
	Wilson Lulu E Mrs h	R. L. Polk & Co.

FINDINGS

<u>Year</u>	<u>Uses</u>	<u>Source</u>
1943	Young Laura W mgr Ambassador Arms Apts h	R. L. Polk & Co.
	Ambassador Arms Apartments	R. L. Polk & Co.
	Andrews W H h	R. L. Polk & Co.
	Ansbro Harry Ada clk h	R. L. Polk & Co.
	Baggot Edw P Sophie H h	R. L. Polk & Co.
	Diony Justo Solmoro jan h	R. L. Polk & Co.
	Egginton Lucille B tel opr r	R. L. Polk & Co.
	Fish Jackson Sola carp h	R. L. Polk & Co.
	Fisher Oscar E h	R. L. Polk & Co.
	Hansen Lloyd E Lois h	R. L. Polk & Co.
	Hatch Bernardine h	R. L. Polk & Co.
	Jayne Helen slswn JFH & S r	R. L. Polk & Co.
	JOHNSON Cliff Willa shipydwkr h	R. L. Polk & Co.
	Joliffe Ruby shipydwkr h	R. L. Polk & Co.
	Jones Sarah wid W P h	R. L. Polk & Co.
	Kewell Fred W pres Western Paper Box Co h	R. L. Polk & Co.
	Lloyd Harrison h	R. L. Polk & Co.
	MAHAN Gerald R clk h	R. L. Polk & Co.
	Michenor Robt slsmn h	R. L. Polk & Co.
	Morris Andw M Elsie h	R. L. Polk & Co.
	Peck Anna D driver h	R. L. Polk & Co.
	Peterson Jeanne h	R. L. Polk & Co.
	ROTH Maude wid Frank h	R. L. Polk & Co.
	Smith Harry r	R. L. Polk & Co.
1938	BAGGOT E P R	Pacific Telephone
	BON DURANT E R	Pacific Telephone
	FARRIS L C R	Pacific Telephone
	JOHNSTON C N R	Pacific Telephone
	MCMURDIE JACK M R	Pacific Telephone
	SANDERS JOE T R	Pacific Telephone
	YOUNG LAURA W R	Pacific Telephone
1933	BAGGOTT EDW P (SOPHIE H) H	R. L. Polk & Co.
	CAVIN FAYE G TCHR H	R. L. Polk & Co.
	HALLAHAN JAS H	R. L. Polk & Co.
	JOHNS URA MRS CLK R	R. L. Polk & Co.
	JONES JUANITA CLK R	R. L. Polk & Co.
	JONES WM P (SARAH) AUTO SUPP	R. L. Polk & Co.

FINDINGS

<u>Year</u>	<u>Uses</u>	<u>Source</u>
1933	KEWELL FRED W (KATH) PRES WESTN PAPER BOX CO H	R. L. Polk & Co.
	LELAND DWIGHT A SLSMN H	R. L. Polk & Co.
	MILLS MARGT H MRS H	R. L. Polk & Co.
	MUELLER CHAS D OPTOM R1119	R. L. Polk & Co.
	MURRAY BARTHOLOMEW M (MARGT M) H	R. L. Polk & Co.
	NAVEL STEPH (CAROLINE) JAN H	R. L. Polk & Co.
	PETERSON ALMA MRS H	R. L. Polk & Co.
	POWELL SPEED H SLSMN MILEAGE GASOLINE CO H	R. L. Polk & Co.
	SOLOMON ELSIE A MRS H	R. L. Polk & Co.
	STEVENS JAS S (MARGT) YD SUPT EAST BAY UTIL DIST H	R. L. Polk & Co.
	THOMPSON ANITA H MRS H	R. L. Polk & Co.
	WHITEHEAD LUCILLE STEN R	R. L. Polk & Co.
	WHITEHEAD M B MRS H	R. L. Polk & Co.
	WOODRUFF RAY SLSMN H	R. L. Polk & Co.
	YOUNG CARL A (LAURA W) H	R. L. Polk & Co.
	AMBASSADOR ARMS APARTMENTS	R. L. Polk & Co.
1928	Keefe Jos W br nigr Westn Auto Supp Co H	R.L. Polk and Co of California
	man Emma L Mrs mgr Ambassador Apts H	R.L. Polk and Co of California

415 GRAND AVE

<u>Year</u>	<u>Uses</u>	<u>Source</u>
1975	IBM CORP	Pacific Telephone

427 GRAND AVE

<u>Year</u>	<u>Uses</u>	<u>Source</u>
2013	HEALTHCARE BUSINESS SOLUTIONS	Cole Information Services
	COHEN SIDNEY J	Cole Information Services
	LAWRENCE SARAH L ATTORNEY AT LAW	Cole Information Services
2008	COHEN SIDNEY J	Cole Information Services
	WATERTOWER ASSOCIATES LLC	Cole Information Services
2006	COHEN SIDNEYJ	Haines Company, Inc.
	FIRSTINTERBANK	Haines Company, Inc.
	MORTGAGE CO	Haines Company, Inc.
	NATLBusi NESS	Haines Company, Inc.
	Reso URCE	Haines Company, Inc.

FINDINGS

<u>Year</u>	<u>Uses</u>	<u>Source</u>
2006	IRIOS COMPANY THE 510444 8 U 6 U	Haines Company, Inc.
	TAX PROS THE	Haines Company, Inc.
2000	NORMAN SAMUEL A	Pacific Bell
	COHEN SIDNEY J	Pacific Bell
	FIRST INTERBANK MORTGAGE CO	Pacific Bell
1996	BALDWIN CLAUDIA A	PACIFIC BELL DIRECTORY
	COHEN SIDNEY J	PACIFIC BELL DIRECTORY
	NORMAN SAMUEL A	PACIFIC BELL DIRECTORY
	FIRST INTERBANK MORTGAGE CO	PACIFIC BELL DIRECTORY
1992	LAWRENCE E CERF INC	PACIFIC BELL DIRECTORY
	REIN PAUL	PACIFIC BELL DIRECTORY
	COHEN SIDNEY J	PACIFIC BELL DIRECTORY
	NORMAN SAMUEL A	PACIFIC BELL DIRECTORY
1991	Norman Samuel A atty	PACIFIC BELL WHITE PAGES
	Cerf Lawrence E	PACIFIC BELL WHITE PAGES
1986	Franey Bart Ellie	PACIFIC BELL WHITE PAGES
	Norman Samuel A atty	PACIFIC BELL WHITE PAGES
	North Mark	PACIFIC BELL WHITE PAGES
	North Mark C	PACIFIC BELL WHITE PAGES
	RE IN PAUL atty at law	PACIFIC BELL WHITE PAGES
	Rein Paul L	PACIFIC BELL WHITE PAGES
	Franey Associates	PACIFIC BELL WHITE PAGES
	ALCABE S JAIME A atty	PACIFIC BELL WHITE PAGES
	Cohen Sidney J atty	PACIFIC BELL WHITE PAGES
	Cohen Sidney J & Nancy	PACIFIC BELL WHITE PAGES
	FAME Inc	PACIFIC BELL WHITE PAGES
	Foundation For The Advancement Minority Enterprise Inc	PACIFIC BELL WHITE PAGES
1980	Friedkin Becker Inc	Pacific Telephone
	D M S Property Management	Pacific Telephone
1975	BECKER MURRAY L CPM	Pacific Telephone
	FRLEDKIN BECKER INC	Pacific Telephone
	HIGHLAND CO THE	Pacific Telephone
1970	IDEAL CLEANERS	Pacific Telephone Directory
1967	PARKS HARRY A INC REAL EST	R. L. Polk Co.
	PARKS ENTERPRISES INC	R. L. Polk Co.
	PARKS & SONS DEVELOPMENT CO	R. L. Polk Co.
1962	PARKS HARRY A INC realtors	Pacific Telephone
	PARKS HARRY A INC realtors	Pacific Telephone

FINDINGS

<u>Year</u>	<u>Uses</u>	<u>Source</u>
1955	PARKER & SCOTT RL EST	The Pacific Telephone & Telegraph Co.

439 GRAND AVE

<u>Year</u>	<u>Uses</u>	<u>Source</u>
2013	AHNS QUARTER POUND BURGER	Cole Information Services
	LOCKSMITH EXPRESS	Cole Information Services
2008	AHNS QUARTER POUND BURGER	Cole Information Services
2006	AHNS QUARTER POUND BURGER	Haines Company, Inc. Haines Company, Inc.
2000	AHN S QUARTER POUND BURGER	Pacific Bell
1996	AHN S QUARTER POUND BURGER	PACIFIC BELL DIRECTORY
1992	AHN S BURGERS	PACIFIC BELL DIRECTORY
1991	I Ahns Burgers	PACIFIC BELL WHITE PAGES
1986	Ahns Burgers	PACIFIC BELL WHITE PAGES
1980	Ahns Burgers	Pacific Telephone
1967	BAXTERS SERVICE STATION	R. L. Polk Co.
1962	Union Oil Dir Training School	Pacific Telephone
1943	Union Service Stations Inc gas sta	R. L. Polk & Co.
1933	JOHNSON & GREGORY (E L JOHNSON H J GREGORY) GAS STA	R. L. Polk & Co.

440 GRAND AVE

<u>Year</u>	<u>Uses</u>	<u>Source</u>
2013	PAISIN MARC DAVID	Cole Information Services
	STATION THIRTY THREE	Cole Information Services
	BERKELEY POLICY ASSOCIATES	Cole Information Services
	FOOTPRINT OF MANY	Cole Information Services
	CALIFRANCE CORPORATION	Cole Information Services
	AND ASSOCIATES A K D	Cole Information Services
	SUSAN SHUB FINANCIAL SERVICES	Cole Information Services
	SEIU UNITED LONG TERM CARE WORKERS U	Cole Information Services
	CERF COMPUTER CONSULTANTS	Cole Information Services
	BREECKER ROBERT LAW OFFICES	Cole Information Services
	JOHNSON WAYNE ATTORNEY AT LAW	Cole Information Services
	HEATH GEO R CO	Cole Information Services
	CHAPUIS & RAMSAUR	Cole Information Services
	ELT & ASSOCIATES	Cole Information Services
	TERRABOOST MEDIA LLC	Cole Information Services
	SHANI SHANIA & ASSOC	Cole Information Services

FINDINGS

<u>Year</u>	<u>Uses</u>	<u>Source</u>
2008	CERF COMPUTER CONSULTANTS INC	Cole Information Services
	OPTIMUM WELLNESS CHIROPRACTIC	Cole Information Services
	ECONOMIC REAL ESTATE SOLUTIONS	Cole Information Services
	DL TYLER & ASSOCIATES	Cole Information Services
	BLAGUIE LLC	Cole Information Services
	MOLNAR NICHOLAS D	Cole Information Services
	WESTED	Cole Information Services
	WAYNE JOHNSON ATTORNEY	Cole Information Services
	INCENTIF INTERNATIONAL	Cole Information Services
	HOME & INVESTMENT REALTY INC	Cole Information Services
	LEE CHO & ASSOCIATES	Cole Information Services
	DETERMINATION & ENDURANCE LLC	Cole Information Services
	DJ USA MUSIC CLUB	Cole Information Services
	MARC DAVID PAISIN ATTORNEY	Cole Information Services
	CHAPUIS & RAMSAUR ATTORNEY AT LAW	Cole Information Services
	LANDAMERICA FINANCIAL GROUP INC	Cole Information Services
	METROPOLITAN OUTDOOR ADVERTISING COR	Cole Information Services
	GEORGE R HEATH CO	Cole Information Services
	SUSAN SHUB FINANCIAL SERVICES	Cole Information Services
	PROS THE	Cole Information Services
	BERKELEY POLICY ASSOCIATES	Cole Information Services
	ROBERT BREECKER ATTORNEY AT LAW	Cole Information Services
	BUBBLE MEDICAL	Cole Information Services
	LINARES DESIGN LLC	Cole Information Services
	WEST AVE INTERNATIONAL INC	Cole Information Services
	CALIFRANCE CORP	Cole Information Services
2006	BUILDING	Haines Company, Inc.
	BALANCE FIANCIAL	Haines Company, Inc.
	BERKLY POLICY	Haines Company, Inc.
	ASSOCIATES	Haines Company, Inc.
	r BREECKER ROBERT	Haines Company, Inc.
	CALIFRANCE CORP	Haines Company, Inc.
	CERF COMPUTER	Haines Company, Inc.
	CONSULTANTS	Haines Company, Inc.
	CHAPUIS	Haines Company, Inc.
	RAMSAUR ATTYS AT	Haines Company, Inc.
	r CHAPUIS ROSE C I	Haines Company, Inc.

FINDINGS

<u>Year</u>	<u>Uses</u>	<u>Source</u>
2006	CHAPUIS&RAMSR	Haines Company, Inc.
	CK PROFESSIONAL 510 272 0D	Haines Company, Inc.
	SERVICES	Haines Company, Inc.
	DLTYLERS	Haines Company, Inc.
	ASSOCIATES DYNAMIC	Haines Company, Inc.
	FUNDING & RLTY	Haines Company, Inc.
	HEATHGEORCO	Haines Company, Inc.
	INCENTIF	Haines Company, Inc.
	INTERNATIONAL	Haines Company, Inc.
	LEE CHO	Haines Company, Inc.
	ASSOCIATES	Haines Company, Inc.
	LENDING MAGIC	Haines Company, Inc.
	LINARES DESIGN	Haines Company, Inc.
	MAURICE JACKSON	Haines Company, Inc.
	MOLNAR NICHOLAS	Haines Company, Inc.
	ODATA SERVICES	Haines Company, Inc.
	OPTIMUM	Haines Company, Inc.
	WELLNESS	Haines Company, Inc.
	CHIROPRACTIC	Haines Company, Inc.
	PAISIN MARC DAVID	Haines Company, Inc.
	PROSTHE	Haines Company, Inc.
	RAMSAUR JAMES	Haines Company, Inc.
	SUSANSHUB	Haines Company, Inc.
	FINANCIAL	Haines Company, Inc.
	SERVICES	Haines Company, Inc.
	WESTAVE	Haines Company, Inc.
	INTERNATIONAL INC	Haines Company, Inc.
2000	420 PAISIN MARC DAVID	Pacific Bell
	425 EAST BAY INNOVATIONS	Pacific Bell
	450 FLETCHER JEFFREY LAW OFFICE OF A LAW	Pacific Bell
	500 BERKELEY PLANNING ASSOCIATES	Pacific Bell
	JOHNSON WAYNE ATTORNEY AT LAW	Pacific Bell
	JOHNSON WAYNE ATTORNEY AT LAW	Pacific Bell
	JOHNSON WAYNE ATTORNEY AT LAW	Pacific Bell
	WEST AVE INTERNATIONAL INC	Pacific Bell
	DJ USA MUSIC CLUB	Pacific Bell
	200 CHAPUIS & RAMSAUR ATTORNEYS AT LAW	Pacific Bell

FINDINGS

<u>Year</u>	<u>Uses</u>	<u>Source</u>
2000	208 HYDEH GHAFFARI ACCOUNTING SERVICES	Pacific Bell
	210 THOMPSON STANLEY TRINA LAW OFFICES OF	Pacific Bell
	210 BRIGHAM BROOKE A THE LAW OFFICES OF	Pacific Bell
	248 HEATH GEO R CO	Pacific Bell
	301 PHOENIX HOME LIFE MUTUAL INSURANCE	Pacific Bell
	345 CERF COMPUTER CONSULTANTS	Pacific Bell
	360 VENERUSO & MONCHARSH	Pacific Bell
	401 PACIFIC RESEARCH & TRAINING ALLIANCE	Pacific Bell
1996	420 BREECKER ROBERT	Pacific Bell
	DJ USA MUSIC CLUB	PACIFIC BELL DIRECTORY
	TRANSAMERICA FINANCIAL SERVICES	PACIFIC BELL DIRECTORY
	200 CHAPUIS-RAMSAUR ATTORNEYS AT LAW	PACIFIC BELL DIRECTORY
	207 FLETCHER JEFFREY	PACIFIC BELL DIRECTORY
	208 GHAFFARI HYDEH ACCOUNTING SERVICES	PACIFIC BELL DIRECTORY
	248 HEATH GEO R CO	PACIFIC BELL DIRECTORY
	300 JOHNSON WAYNE ATTORNEY AT LAW	PACIFIC BELL DIRECTORY
	300 EVA ZUBER BUSINESS BROKERAGE	PACIFIC BELL DIRECTORY
	345 CERF COMPUTER CONSULTANTS	PACIFIC BELL DIRECTORY
	360 VENERUSO & MONCHARSCH	PACIFIC BELL DIRECTORY
	401 PACIFIC RESEARCH & TRAINING ALLIANCE	PACIFIC BELL DIRECTORY
	420 BREECKER ROBERT	PACIFIC BELL DIRECTORY
	420 PAISIN MARC DAVID	PACIFIC BELL DIRECTORY
	425 EAST BAY INNOVATIONS	PACIFIC BELL DIRECTORY
	500 BERKELEY PLANNING ASSOCIATES	PACIFIC BELL DIRECTORY
1992	BPA ECONOMICS	PACIFIC BELL DIRECTORY
	PRESTO VIDEO	PACIFIC BELL DIRECTORY
	BSI CONSULTANTS INC	PACIFIC BELL DIRECTORY
	TRANSAMERICA FINANCIAL SERVICES	PACIFIC BELL DIRECTORY
	200 CHAPUIS RAMSAUR ATTORNEYS AT LAW	PACIFIC BELL DIRECTORY
	208 WELLS RICHARD H CPA	PACIFIC BELL DIRECTORY

FINDINGS

<u>Year</u>	<u>Uses</u>	<u>Source</u>
1992	210 OAKLAND COMMUNITY PARTNERSHIP FAR WEST LAB	PACIFIC BELL DIRECTORY
	248 HEATH GEO R CO	PACIFIC BELL DIRECTORY
	250 A F S C M E-AFLCIO COUNCIL 10	PACIFIC BELL DIRECTORY
	250 A F S C M E-AFLCIO INTERNATL	PACIFIC BELL DIRECTORY
	300 EVA ZUBER BUSINESS BROKERAGE	PACIFIC BELL DIRECTORY
	330 OAKLAND MEN S PROJECT	PACIFIC BELL DIRECTORY
	360 METROPOLITAN OUTDOOR ADVERTISING	PACIFIC BELL DIRECTORY
	420 BREECKER ROBERT	PACIFIC BELL DIRECTORY
	420 PAISIN MARC DAVID	PACIFIC BELL DIRECTORY
	425 ENERGY MANAGEMENT SERVICES	PACIFIC BELL DIRECTORY
	425 CECO HELPLINE	PACIFIC BELL DIRECTORY
	450 JOURNAL OF LIGHT CONSTRUCTION MARKETING	PACIFIC BELL DIRECTORY
	450 JOURNAL OF LIGHT CONSTRUCTION	PACIFIC BELL DIRECTORY
	500 BERKELEY PLANNING ASSOCIATES	PACIFIC BELL DIRECTORY
1991	BPAEconomics	PACIFIC BELL WHITE PAGES
	BS I Consultants Inc	PACIFIC BELL WHITE PAGES
	BRE E CK E R ROBE RT atty	PACIFIC BELL WHITE PAGES
	Breecker Robt E	PACIFIC BELL WHITE PAGES
	Breed Arthur HJr	PACIFIC BELL WHITE PAGES
	CE CO Helpline	PACIFIC BELL WHITE PAGES
	California Prevention Resource Center	PACIFIC BELL WHITE PAGES
	California Professional Investigations	PACIFIC BELL WHITE PAGES
	POBox 90389 S	PACIFIC BELL WHITE PAGES
	No Charge To Calling Party	PACIFIC BELL WHITE PAGES
	California Property Consultants	PACIFIC BELL WHITE PAGES
	LAW	PACIFIC BELL WHITE PAGES
	From East Bay Telephones Call	PACIFIC BELL WHITE PAGES
	Chapuis & Ramsaur Attys At Law	PACIFIC BELL WHITE PAGES
	Chaput	PACIFIC BELL WHITE PAGES
	Chaquette Al & Geri	PACIFIC BELL WHITE PAGES
	Chaquette B J	PACIFIC BELL WHITE PAGES
	Chaquette Laura	PACIFIC BELL WHITE PAGES
	It No Answer Call	PACIFIC BELL WHITE PAGES
	Heath Geo R Co	PACIFIC BELL WHITE PAGES
	Heath Geo R Jr	PACIFIC BELL WHITE PAGES

FINDINGS

<u>Year</u>	<u>Uses</u>	<u>Source</u>
1991	Heath H V	PACIFIC BELL WHITE PAGES
	Oakland Mens Project	PACIFIC BELL WHITE PAGES
	Pacific Finance	PACIFIC BELL WHITE PAGES
	RAMS AURJAME S W	PACIFIC BELL WHITE PAGES
	Oakland	PACIFIC BELL WHITE PAGES
	Wells Richard H CPA	PACIFIC BELL WHITE PAGES
	Wells Rita	PACIFIC BELL WHITE PAGES
1986	Anderson James Insurance Agency	PACIFIC BELL WHITE PAGES
	Anderson James M	PACIFIC BELL WHITE PAGES
	Calif Emergency Physicians	PACIFIC BELL WHITE PAGES
	Calif Iron Workers Field Welfare Plan See Iron Worker Employees Benefit Corp	PACIFIC BELL WHITE PAGES
	California Janitorial Exchange	PACIFIC BELL WHITE PAGES
	Computer Craft Inc	PACIFIC BELL WHITE PAGES
	Field Iron Workers Welfare Plan Calif	PACIFIC BELL WHITE PAGES
	Hayden Trans Cooler Inc	PACIFIC BELL WHITE PAGES
	Herring Associates	PACIFIC BELL WHITE PAGES
	Herring Associates Inc	PACIFIC BELL WHITE PAGES
	Herring Ruth atty	PACIFIC BELL WHITE PAGES
	Herring S	PACIFIC BELL WHITE PAGES
	Iron Worker Employees Benefit Corp	PACIFIC BELL WHITE PAGES
	Med America	PACIFIC BELL WHITE PAGES
	ME DI CLAIM	PACIFIC BELL WHITE PAGES
	Medi Mend Inc medcl equip repr	PACIFIC BELL WHITE PAGES
	Merritt Richard & Beth	PACIFIC BELL WHITE PAGES
	National Services	PACIFIC BELL WHITE PAGES
	Pantechinc	PACIFIC BELL WHITE PAGES
	Safegate Aviation Systems Inc	PACIFIC BELL WHITE PAGES
	Specialty Marketing	PACIFIC BELL WHITE PAGES
	Track Computer Centers	PACIFIC BELL WHITE PAGES
	Trans Atlantic Electronics	PACIFIC BELL WHITE PAGES
	Zuber Eva Realty	PACIFIC BELL WHITE PAGES
	If No Answer Call	PACIFIC BELL WHITE PAGES
	Zuber Franz M	PACIFIC BELL WHITE PAGES
1982	TAYLOR & FIELD ATTYS OAKLAND	Pacific Telephone
1980	ACCIDENT REPORTING SERVICES	Pacific Telephone
	Albers Henry Company	Pacific Telephone
	ARTEC DICTAPHONE	Pacific Telephone
	Calif Emergency Physicians	Pacific Telephone

FINDINGS

<u>Year</u>	<u>Uses</u>	<u>Source</u>
1980	Prevention & Community Corrections	Pacific Telephone
	Consumer Electronics Sales	Pacific Telephone
	CREDIT MANAGEMENT SERVICES	Pacific Telephone
	Decor Painting Company	Pacific Telephone
	Duplex Products Inc	Pacific Telephone
	East Bay Engineering Co	Pacific Telephone
	Eddins Arthur H Jr	Pacific Telephone
	Field Douglas L Taylor & Field attys	Pacific Telephone
	Glenn Claude D Investigations Polygraph	Pacific Telephone
	Gross Barry R atty	Pacific Telephone
	Gudebski John J atty	Pacific Telephone
	Hayden Trans Cooler Inc	Pacific Telephone
	Jamie Howlett & Ranney pub relatn	Pacific Telephone
	Kissell Mortgage Co	Pacific Telephone
	Med America	Pacific Telephone
	Mikran Corp	Pacific Telephone
	National Automobile Club District Office	Pacific Telephone
	North American Title Ins Co See Transamerica Title Insurance Co	Pacific Telephone
	Sequoyah Landscape & Design	Pacific Telephone
	Spectrum Service Inc	Pacific Telephone
	TARANTO & CO INS SERVICES	Pacific Telephone
	Taylor & Field attys	Pacific Telephone
	Taylor Russell W Taylor & Field attys	Pacific Telephone
	TRANS WORLD ACCOUNTS INC	Pacific Telephone
	Oakland Main Office	Pacific Telephone
	Vintage Marketing Associates	Pacific Telephone
	Western Consulting Engineers	Pacific Telephone
	Williams Jim Co	Pacific Telephone
	Wine Tree The	Pacific Telephone
1975	ANCO ADJUSTERS	Pacific Telephone
	ANVIL CORP	Pacific Telephone
	CAL WEST MARKETING	Pacific Telephone
	COMMUNITY SERVICES DIV	Pacific Telephone
	DUPLEX PRODUCTS INC	Pacific Telephone
	M A B ENTERPRISES	Pacific Telephone
	MARTI N-SENOUR CO-A DIVISION OF THE SHERWIN-WILLIAMS CO	Pacific Telephone

FINDINGS

<u>Year</u>	<u>Uses</u>	<u>Source</u>
1975	ADT SOUND SERVICES DIVISION OF AMERICAN DISTRICT TELEGRAPH COMPANY	Pacific Telephone
	AMERICAN DISTRICT TELEGRAPH CO	Pacific Telephone
	AMERICAN DISTRICT TELEGRAPH CO	Pacific Telephone
1970	ADT BACKGROUND MUSIC SERVICE	Pacific Telephone Directory
	ADT PROTECTION SERVICE	Pacific Telephone Directory
	ADT PROTECTION SERVICE	Pacific Telephone Directory
	ADT SOUND SERVICES DIVISION OF AMERICAN DISTRICT TELEGRAPH COMPANY	Pacific Telephone Directory
	ALLSTATE INSURANCE CO S	Pacific Telephone Directory
	AMERICAN DISTRICT TELEGRAPH CO	Pacific Telephone Directory
	AMERICAN DISTRICT TELEGRAPH CO	Pacific Telephone Directory
	BANKERS LIFE COMPANY DES MOINES IOWA	Pacific Telephone Directory
	CALIFORNIA BANK DATA CORP	Pacific Telephone Directory
	CALIF CITY DEVELOPMENT CO	Pacific Telephone Directory
	CALIF CITY REALTY CO	Pacific Telephone Directory
	CALIF-WESTERN STATES LIFE INS CO	Pacific Telephone Directory
	CENTRAL REAL ESTATE BUREAU	Pacific Telephone Directory
	ESCHEN & CO	Pacific Telephone Directory
	KAISER CEMENT & GYPSUM CORPORATION	Pacific Telephone Directory
	KAISER CEMENT & GYPSUM CORPORATION	Pacific Telephone Directory
	METROPOLITAN CO REALTORS	Pacific Telephone Directory
	OFFICE & PROFESSIONAL EMPLOYES UNION LOCAL 29	Pacific Telephone Directory
	PRESNELL L B & ASSOCIATES	Pacific Telephone Directory
	SPIVOCK MUNROE L OFC	Pacific Telephone Directory
	SPIVOCK & SPIVOCK BLDRS	Pacific Telephone Directory
	TEXAS ALUMINUM CO INC	Pacific Telephone Directory
	THOMAS FRANK J BANKERS LIFE CO DES MOINES IOWA	Pacific Telephone Directory
	TRANSWESTERN INVESTMENT CO	Pacific Telephone Directory
	VARIABLE ANNUITY LIFE INSURANCE CO	Pacific Telephone Directory
	WILSHIRE COMPANY	Pacific Telephone Directory
1967	OFFICE BUILDING	R. L. Polk Co.
	ALLSTATE INSURANCE CO	R. L. Polk Co.
	VACANT	R. L. Polk Co.

FINDINGS

<u>Year</u>	<u>Uses</u>	<u>Source</u>
1967	METZ OWEN K ACCT	R. L. Polk Co.
	TAYLOR NORMAN & ASSOC INV	R. L. Polk Co.
	STENO CORD DICTATION SYSTEM	R. L. Polk Co.
	CORAL HOMES BLOR	R. L. Polk Co.
	SPIVOCK & SPIVOCK CONTR	R. L. Polk Co.
	WILSHIRE CO BLDG INV	R. L. Polk Co.
	BANKERS LIFE INSURANCE CO	R. L. Polk Co.
	CALIFORNIA CITY DEVELOPMENT	R. L. Polk Co.
	CORP REAL EST	R. L. Polk Co.
	TEXAS ALUMINUM CO	R. L. Polk Co.
	ALUMINUM FRONTS INC	R. L. Polk Co.
	AMERICAN HERITAGE LIFE	R. L. Polk Co.
	INSURANCE CO	R. L. Polk Co.
	CONTROL DATA CORP OFC EQUIP	R. L. Polk Co.
	CALIFORNIA CITY REALTY CO	R. L. Polk Co.
	SALLEE IMPORTS XNC WIGS	R. L. Polk Co.
1955	BIANCHINI HARRY DAY & NIGHT TELVSN & RADIO	The Pacific Telephone & Telegraph Co.
	DAY & NIGHT TELEVISION & RADIO	The Pacific Telephone & Telegraph Co.
	MONTY S SIGNAL SERVICE	The Pacific Telephone & Telegraph Co.
1950	FRANK S SIGNAL SERVICE	The Pacific Telephone & Telegraph Co.
	SMITH C V FI ANK S SIGNAL SERVICE	The Pacific Telephone & Telegraph Co.
1943	Engle Verne L Bernice gas sta	R. L. Polk & Co.

441 GRAND AVE

<u>Year</u>	<u>Uses</u>	<u>Source</u>
2000	AN S ONE HOUR PHOTO	Pacific Bell
1996	AN S ONE HOUR PHOTO	PACIFIC BELL DIRECTORY
1992	AN S ONE HOUR PHOTO	PACIFIC BELL DIRECTORY

442 GRAND AVE

<u>Year</u>	<u>Uses</u>	<u>Source</u>
1991	Ans One Hour Photo	PACIFIC BELL WHITE PAGES
	Ansari Mohsen	PACIFIC BELL WHITE PAGES

450 GRAND AVE

<u>Year</u>	<u>Uses</u>	<u>Source</u>
1967	EMPLOYEES LOCAL NO	R. L. Polk Co.
	OFFICE & TECHNICAL	R. L. Polk Co.
	UNION	R. L. Polk Co.

FINDINGS

460 GRAND AVE

<u>Year</u>	<u>Uses</u>	<u>Source</u>
1970	LARRY S GULF SERVICE	Pacific Telephone Directory
1967	GULF OIL SERVICE STATION	R. L. Polk Co.
1962	Larrys Wilshire Service Stn	Pacific Telephone
1955	CRAIG OIL CO OFC	The Pacific Telephone & Telegraph Co.
1950	CRAIG OIL COMIPANY	The Pacific Telephone & Telegraph Co.
	CRAIG OIL CO SERVICE STATION	The Pacific Telephone & Telegraph Co.

470 GRAND AVE

<u>Year</u>	<u>Uses</u>	<u>Source</u>
1933	SHELL SERVICE INC	R. L. Polk & Co.

325B GRAND AVE

<u>Year</u>	<u>Uses</u>	<u>Source</u>
1955	LA MERITE STYLE SHOPPE	The Pacific Telephone & Telegraph Co.

353A GRAND AVE

<u>Year</u>	<u>Uses</u>	<u>Source</u>
1970	DAHL S DECORATIVE IMPORTS & INTERIORS	Pacific Telephone Directory

357A GRAND AVE

<u>Year</u>	<u>Uses</u>	<u>Source</u>
1970	DICKIE ASSOCIATES	Pacific Telephone Directory

GRAND AVE N

378 GRAND AVE N

<u>Year</u>	<u>Uses</u>	<u>Source</u>
1986	Yamauchi R	PACIFIC BELL WHITE PAGES

385 GRAND AVE N

<u>Year</u>	<u>Uses</u>	<u>Source</u>
1986	Weaver Robert N atty	PACIFIC BELL WHITE PAGES

GRAND AVN GLENCORT

366 GRAND AVN GLENCORT

<u>Year</u>	<u>Uses</u>	<u>Source</u>
1950	MACK OLYDE LIQUOR MERCHANT	The Pacific Telephone & Telegraph Co.

FINDINGS

GRANT AVE

315 GRANT AVE

<u>Year</u>	<u>Uses</u>	<u>Source</u>
1955	BURLINGAME RAYMOND SAN LORENZO	The Pacific Telephone & Telegraph Co.

318 GRANT AVE

<u>Year</u>	<u>Uses</u>	<u>Source</u>
1955	ROWLEY ARLENE SNLORNZO	The Pacific Telephone & Telegraph Co.

326 GRANT AVE

<u>Year</u>	<u>Uses</u>	<u>Source</u>
1955	HAGAN G H SNLORNZO	The Pacific Telephone & Telegraph Co.

342 GRANT AVE

<u>Year</u>	<u>Uses</u>	<u>Source</u>
1955	HAYS MADELYNE E SNLORNZO	The Pacific Telephone & Telegraph Co.

350 GRANT AVE

<u>Year</u>	<u>Uses</u>	<u>Source</u>
1955	KENNEDY JOHN SNLORNZO	The Pacific Telephone & Telegraph Co.

374 GRANT AVE

<u>Year</u>	<u>Uses</u>	<u>Source</u>
1955	STARK GEAN SNLORNZO	The Pacific Telephone & Telegraph Co.

PERKINS CT

403 PERKINS CT

<u>Year</u>	<u>Uses</u>	<u>Source</u>
1955	TUCKER GLYNN E	The Pacific Telephone & Telegraph Co.
1950	JONIES LAWRENCE P R	The Pacific Telephone & Telegraph Co.

407 PERKINS CT

<u>Year</u>	<u>Uses</u>	<u>Source</u>
1975	BOSE H G C DR	Pacific Telephone
	BRACKEN FRANK	Pacific Telephone
	DAVIS ALMA G	Pacific Telephone
	LADOU HAROLD J	Pacific Telephone
	MARQUIS PORTER	Pacific Telephone
	MENDEL A	Pacific Telephone

FINDINGS

<u>Year</u>	<u>Uses</u>	<u>Source</u>
1975	MUIR JIMIMIE	Pacific Telephone
	NELLIS GERTRUDE E	Pacific Telephone
	NIELSEN THOS	Pacific Telephone
1955	HAGAN M PHILOMENE	The Pacific Telephone & Telegraph Co.
	KING S DAUGHTERS GIRLS RESIDENCE THE	The Pacific Telephone & Telegraph Co.

411 PERKINS CT

<u>Year</u>	<u>Uses</u>	<u>Source</u>
1955	MOSLEY KATHERINE	The Pacific Telephone & Telegraph Co.
	SMITH IRENE	The Pacific Telephone & Telegraph Co.
1950	FRESE STLLA R	The Pacific Telephone & Telegraph Co.

415 PERKINS CT

<u>Year</u>	<u>Uses</u>	<u>Source</u>
1975	ALLEY AMY A	Pacific Telephone
	JOHNSON W C	Pacific Telephone
	MARTIN S	Pacific Telephone
	NAKAGAWA JON	Pacific Telephone
	NIELSEN K L	Pacific Telephone
1955	ARRANTS PATRICK J	The Pacific Telephone & Telegraph Co.
	CUDDY MAE L MRS	The Pacific Telephone & Telegraph Co.
	FERGUSON CLAIRE M	The Pacific Telephone & Telegraph Co.
	HALPERN LILLIAN	The Pacific Telephone & Telegraph Co.
	HAUB GEO	The Pacific Telephone & Telegraph Co.
	MEYERS MARIE MRS	The Pacific Telephone & Telegraph Co.
	OLSON HAZEL L	The Pacific Telephone & Telegraph Co.
	PAYNE RUTH W	The Pacific Telephone & Telegraph Co.
	ROSS DUDLEY T	The Pacific Telephone & Telegraph Co.
	SHEPPARD GAYLE	The Pacific Telephone & Telegraph Co.
	VICENTE L F	The Pacific Telephone & Telegraph Co.
1950	PRIEBE FRITZIE MRS R	The Pacific Telephone & Telegraph Co.
	SNIOOK PRESTOMS E JR R	The Pacific Telephone & Telegraph Co.
	SOREMER CHARLOTTE R	The Pacific Telephone & Telegraph Co.
1945	HINES MABEL R	The Pacific Telephone & Telegraph Co.

416 PERKINS CT

<u>Year</u>	<u>Uses</u>	<u>Source</u>
1975	DURRETTE A B L	Pacific Telephone
	HILL A	Pacific Telephone

FINDINGS

420 PERKINS CT

<u>Year</u>	<u>Uses</u>	<u>Source</u>
1975	GRANT CHAS H MRS	Pacific Telephone
	LAUBSCHER FRED	Pacific Telephone
	HIGH B F	Pacific Telephone
	HALEY HORACE L	Pacific Telephone

421 PERKINS CT

<u>Year</u>	<u>Uses</u>	<u>Source</u>
1975	LINDBLAD F G	Pacific Telephone
	CARPENTER BERNARD	Pacific Telephone
	MEYER CLHAS W	Pacific Telephone
1955	TILLMANN AUDREY DR	The Pacific Telephone & Telegraph Co.
1950	HARRIS LILY G DR	The Pacific Telephone & Telegraph Co.
	BRYSON JACQUELIN DR	The Pacific Telephone & Telegraph Co.

425 PERKINS CT

<u>Year</u>	<u>Uses</u>	<u>Source</u>
1975	LEMERT BLAINE C	Pacific Telephone
1955	EDWARDS MABEL J	The Pacific Telephone & Telegraph Co.
	NICOSON M W	The Pacific Telephone & Telegraph Co.
	JOHNSON VINCENT B STEEL ROLLING DOORS	The Pacific Telephone & Telegraph Co.
	BUTTS HENRY MRS	The Pacific Telephone & Telegraph Co.
1950	FARRAR FLORA BELLE R	The Pacific Telephone & Telegraph Co.
1945	RUSSELL H A R	The Pacific Telephone & Telegraph Co.
	DEFENSE IDENTIFICATION SERVICE	The Pacific Telephone & Telegraph Co.

428 PERKINS CT

<u>Year</u>	<u>Uses</u>	<u>Source</u>
1975	COHEN THEODORE H	Pacific Telephone
	BRONSON M	Pacific Telephone
	NYQUIST M	Pacific Telephone
	FORBES E	Pacific Telephone
	HAMMOND PETER	Pacific Telephone
	NICK GEO	Pacific Telephone
1955	MORTON MILO H	The Pacific Telephone & Telegraph Co.
	WARD DEWEY S	The Pacific Telephone & Telegraph Co.
	FAUNCE MARIE F MRS	The Pacific Telephone & Telegraph Co.
	CAREY MARCELLA	The Pacific Telephone & Telegraph Co.

FINDINGS

429 PERKINS CT

<u>Year</u>	<u>Uses</u>	<u>Source</u>
1955	HAYES THOS L	The Pacific Telephone & Telegraph Co.

433 PERKINS CT

<u>Year</u>	<u>Uses</u>	<u>Source</u>
1975	BENJAMIN BERNARD	Pacific Telephone
	BENJAMIN MITCHEL	Pacific Telephone
	CULLITON M B	Pacific Telephone
	PEDERSON E	Pacific Telephone
	DUNCAN AUDREY LEE	Pacific Telephone
	GILILLAND CLIFF	Pacific Telephone
	HARDING E	Pacific Telephone
	KITCHENER IENS MRS	Pacific Telephone
	KRETSCHMAN EDMUND B	Pacific Telephone
	DOAVIE E	Pacific Telephone
1955	PREDOVIC PAUL P	The Pacific Telephone & Telegraph Co.
1950	HAGGERTY WALTER F R	The Pacific Telephone & Telegraph Co.

436 PERKINS CT

<u>Year</u>	<u>Uses</u>	<u>Source</u>
1955	CORDEIRO OLIVIA	The Pacific Telephone & Telegraph Co.
1950	HEIZER ANNA L MRS R	The Pacific Telephone & Telegraph Co.

437 PERKINS CT

<u>Year</u>	<u>Uses</u>	<u>Source</u>
1975	BERG MAURCE H	Pacific Telephone
	BRUGGEN MARTHA	Pacific Telephone
	JOHNSON JOS CARL	Pacific Telephone
1955	ANGELIDES JAS	The Pacific Telephone & Telegraph Co.
	DAILEY J G	The Pacific Telephone & Telegraph Co.
	FAWTHORP CONSTANCE	The Pacific Telephone & Telegraph Co.
	GREEN DALE E	The Pacific Telephone & Telegraph Co.
	HELLER ALEX S	The Pacific Telephone & Telegraph Co.
	MALCOLM GERRIT WILDER JR	The Pacific Telephone & Telegraph Co.
	MCCARTHY DANL J	The Pacific Telephone & Telegraph Co.
	MCCARTHY DORIS J	The Pacific Telephone & Telegraph Co.
	MEANS VELMA	The Pacific Telephone & Telegraph Co.
	MERRIAM ELIZABETH	The Pacific Telephone & Telegraph Co.
	MILESTONE WALTER F	The Pacific Telephone & Telegraph Co.

FINDINGS

<u>Year</u>	<u>Uses</u>	<u>Source</u>
1955	NIGHTINGALE WALTER	The Pacific Telephone & Telegraph Co.
	RANNEY L E	The Pacific Telephone & Telegraph Co.
	READY JOHN J	The Pacific Telephone & Telegraph Co.
	REPP LOUISE	The Pacific Telephone & Telegraph Co.
	RITTER VIRGINIA	The Pacific Telephone & Telegraph Co.
	SHAW CHARLOTTE M	The Pacific Telephone & Telegraph Co.
1950	BENAS BELLS R	The Pacific Telephone & Telegraph Co.
	BLECH MA YBELLE A R	The Pacific Telephone & Telegraph Co.
	EVENS AUDREY W MISS R	The Pacific Telephone & Telegraph Co.
	NETHERCOTT FLOSSIE R R	The Pacific Telephone & Telegraph Co.
	SLIEEHAN FRANK E R	The Pacific Telephone & Telegraph Co.
1945	TOBIAS KATHRYN R	The Pacific Telephone & Telegraph Co.
	WERNER JESSIE MRS R	The Pacific Telephone & Telegraph Co.
	PASTORE LOLA R	The Pacific Telephone & Telegraph Co.

438 PERKINS CT

<u>Year</u>	<u>Uses</u>	<u>Source</u>
1955	NELSON AGNES MRS	The Pacific Telephone & Telegraph Co.

440 PERKINS CT

<u>Year</u>	<u>Uses</u>	<u>Source</u>
1955	NIX BEVERLEY C	The Pacific Telephone & Telegraph Co.
1950	NELSOS AGNES MRS R	The Pacific Telephone & Telegraph Co.

447 PERKINS CT

<u>Year</u>	<u>Uses</u>	<u>Source</u>
1975	PERKINS CLEANERS & LAUNDERERS	Pacific Telephone

451 PERKINS CT

<u>Year</u>	<u>Uses</u>	<u>Source</u>
1955	P & G MEAT MARKET	The Pacific Telephone & Telegraph Co.

468 PERKINS CT

<u>Year</u>	<u>Uses</u>	<u>Source</u>
1975	METROPOLITAN CLUB	Pacific Telephone
1950	METROPOLITAN CLUB	The Pacific Telephone & Telegraph Co.

474 PERKINS CT

<u>Year</u>	<u>Uses</u>	<u>Source</u>
1975	BAUER DAVID C	Pacific Telephone

FINDINGS

<u>Year</u>	<u>Uses</u>	<u>Source</u>
1975	HAUN DARREL	Pacific Telephone
1955	ROSEBAUGH J P	The Pacific Telephone & Telegraph Co.
	HANSEN DIANA	The Pacific Telephone & Telegraph Co.
	FLANAGAN ROBT E	The Pacific Telephone & Telegraph Co.
	ARMSTRONG GILBERT S	The Pacific Telephone & Telegraph Co.
1950	PAULINE AMY MRS R	The Pacific Telephone & Telegraph Co.
	DORSAZ F H MRS R	The Pacific Telephone & Telegraph Co.

480 PERKINS CT

<u>Year</u>	<u>Uses</u>	<u>Source</u>
1955	MCEVOY C H MRS	The Pacific Telephone & Telegraph Co.
	RUSSELL MARIE MRS	The Pacific Telephone & Telegraph Co.
	RUSSELL REST HOME	The Pacific Telephone & Telegraph Co.

484 PERKINS CT

<u>Year</u>	<u>Uses</u>	<u>Source</u>
1950	COLEMOAN C L MRS R	The Pacific Telephone & Telegraph Co.

PERKINS ST

402 PERKINS ST

<u>Year</u>	<u>Uses</u>	<u>Source</u>
1967	PORTER ESTHER R MRS	R. L. Polk Co.
	ABRAMS LEON	R. L. Polk Co.

403 PERKINS ST

<u>Year</u>	<u>Uses</u>	<u>Source</u>
2006	JUAN Paco	Haines Company, Inc.
	AUBRYAIlson	Haines Company, Inc.
2000	NGUYEN JAMES T	Pacific Bell
	IHLE MICHAEL	Pacific Bell
1992	SPOONER JACK	PACIFIC BELL DIRECTORY
1991	Wong Stephanie	PACIFIC BELL WHITE PAGES
	Wang Stephanie C	PACIFIC BELL WHITE PAGES
	Wang Stephen 8	PACIFIC BELL WHITE PAGES
	Wang Stephen	PACIFIC BELL WHITE PAGES
1980	Wang Jerry	Pacific Telephone
1967	HANSON SAML G	R. L. Polk Co.
	SCHWARTZ MARCHMONT H	R. L. Polk Co.
1962	Schwartz Marchmont	Pacific Telephone

FINDINGS

<u>Year</u>	<u>Uses</u>	<u>Source</u>
1945	MOORE CLARK A R	The Pacific Telephone & Telegraph Co.
1943	Hendricks Hazel maid	R. L. Polk & Co.
	MOORE Clark A Pearl genl agt Aetna Life Ins Co h	R. L. Polk & Co.
	MOORE Clark A jr r	R. L. Polk & Co.
1938	MOORE CLARK A R	Pacific Telephone
1928	Daniels Bernice M R	R.L. Polk and Co of California
	13th Chas N Pearl H song writer H	R.L. Polk and Co of California
	Hamlin Sarah E wid Chas R	R.L. Polk and Co of California
1925	WIENER HENRY R	R. L. Polk & Co. of California
1920	RENWICK WM H R	R. L. Polk & Co. of California

404 PERKINS ST

<u>Year</u>	<u>Uses</u>	<u>Source</u>
1967	HAPP WM H	R. L. Polk Co.

405 PERKINS ST

<u>Year</u>	<u>Uses</u>	<u>Source</u>
1967	SCOTT ALICE M MRS	R. L. Polk Co.

406 PERKINS ST

<u>Year</u>	<u>Uses</u>	<u>Source</u>
1967	WHITE HENRY A	R. L. Polk Co.

407 PERKINS ST

<u>Year</u>	<u>Uses</u>	<u>Source</u>
2006	APARTMENTS	Haines Company, Inc.
	BEASLEY Flora	Haines Company, Inc.
	EDWARDS Robt C	Haines Company, Inc.
	HYLAND J	Haines Company, Inc.
	JEFFERYChrisbpher	Haines Company, Inc.
	LOWENSTEIN J	Haines Company, Inc.
	YARBOROUGH	Haines Company, Inc.
	Ortega	Haines Company, Inc.
2000	108 EDWARDS ROBT C	Pacific Bell
	201 GILL-LEVINE E	Pacific Bell
	305 BEASLEY JOE E	Pacific Bell
	105A MULHOLLAND BRENDAN J	Pacific Bell
	105B LONDON SHANA	Pacific Bell
1996	108 EDWARDS ROBT C	PACIFIC BELL DIRECTORY

FINDINGS

<u>Year</u>	<u>Uses</u>	<u>Source</u>
1996	201 GILL-LEVINE E	PACIFIC BELL DIRECTORY
	302 PARSONS O G	PACIFIC BELL DIRECTORY
	304 CLARK STANLEY J	PACIFIC BELL DIRECTORY
	305 BEASLEY FLORA	PACIFIC BELL DIRECTORY
	305 BEASLEY FLORA	PACIFIC BELL DIRECTORY
1992	108 EDWARDS ROBT C	PACIFIC BELL DIRECTORY
	201 DAVIS A G	PACIFIC BELL DIRECTORY
	208 APPLEBERRY N	PACIFIC BELL DIRECTORY
	302 PARSONS O G	PACIFIC BELL DIRECTORY
	304 CLARK STANLEY J	PACIFIC BELL DIRECTORY
1991	307 JONES DEAN T	PACIFIC BELL DIRECTORY
	Davis AG	PACIFIC BELL WHITE PAGES
	Edwards Robt C	PACIFIC BELL WHITE PAGES
	Edwards Robt & Mary	PACIFIC BELL WHITE PAGES
	Hogan M	PACIFIC BELL WHITE PAGES
	Hogan Mary	PACIFIC BELL WHITE PAGES
	Hogan Michael	PACIFIC BELL WHITE PAGES
	Hogan Mike	PACIFIC BELL WHITE PAGES
	Hogan Mr & Mrs	PACIFIC BELL WHITE PAGES
	Hogan N	PACIFIC BELL WHITE PAGES
	Jones Dean T	PACIFIC BELL WHITE PAGES
	Jones De Borah	PACIFIC BELL WHITE PAGES
	Stradley R J	PACIFIC BELL WHITE PAGES
	Swift Saima	PACIFIC BELL WHITE PAGES
	Bryson Clay Jr	PACIFIC BELL WHITE PAGES
	Bryson David	PACIFIC BELL WHITE PAGES
	Clark Stanley J	PACIFIC BELL WHITE PAGES
	TDD And Voice	PACIFIC BELL WHITE PAGES
1986	Bercovich Albert R	PACIFIC BELL WHITE PAGES
	Clark Stanley J	PACIFIC BELL WHITE PAGES
	TDD And Voice	PACIFIC BELL WHITE PAGES
	Edwards Robt C	PACIFIC BELL WHITE PAGES
	Hogan M	PACIFIC BELL WHITE PAGES
	Hogan Mary	PACIFIC BELL WHITE PAGES
	Hogan Maurya	PACIFIC BELL WHITE PAGES
	Hogan Michael	PACIFIC BELL WHITE PAGES
	Marquis Porter	PACIFIC BELL WHITE PAGES
	Mendel A	PACIFIC BELL WHITE PAGES

FINDINGS

<u>Year</u>	<u>Uses</u>	<u>Source</u>
1986	Mendel Anthony	PACIFIC BELL WHITE PAGES
	Ornsbee Philip	PACIFIC BELL WHITE PAGES
	Parsons OG	PACIFIC BELL WHITE PAGES
	Robb Agnes R	PACIFIC BELL WHITE PAGES
	Tuqan Nidal	PACIFIC BELL WHITE PAGES
1980	Boge H G C Dr	Pacific Telephone
	Bracken I J	Pacific Telephone
	Clark Stanley J	Pacific Telephone
	Cummings Richard Rev	Pacific Telephone
	Davis Alma G	Pacific Telephone
	Hogan M	Pacific Telephone
	Hostasa Milan	Pacific Telephone
	Kaye Gloria	Pacific Telephone
	Malloy B	Pacific Telephone
	Marquis Porter	Pacific Telephone
	Mendel A	Pacific Telephone
	Miller Caro	Pacific Telephone
	Muir Jimmie	Pacific Telephone
	Nitzberg Irv	Pacific Telephone
	Parsons O G	Pacific Telephone
	Robb Agnes R	Pacific Telephone
	Rosenfeld Arthur B	Pacific Telephone
1975	CLARK STANLEY J	Pacific Telephone
1970	SANTOS MANUEL CONTRACTORS	Pacific Telephone Directory
	SANTOS MANUEL E CONSTRUCTION CO	Pacific Telephone Directory
1967	PRIEST VIOLA M MRS	R. L. Polk Co.
	BRODLY ANN MRS	R. L. Polk Co.
	IVERSON GLADYS J	R. L. Polk Co.
	MC MAHON MARIE MRS MICALLI CHARLES	R. L. Polk Co.
	PANAMARKOFF GABRIEL	R. L. Polk Co.
	SMITH JOHN TW	R. L. Polk Co.
1965	FORESTELL JAS W	R. L. Polk & Co.
1962	Craig Lou	Pacific Telephone
	Smith John	Pacific Telephone
1950	SHELDON ANNE R	The Pacific Telephone & Telegraph Co.
1945	BRIER CHARLES N R	The Pacific Telephone & Telegraph Co.
1943	Brier Chas N h	R. L. Polk & Co.

FINDINGS

<u>Year</u>	<u>Uses</u>	<u>Source</u>
1938	BRIER CHARLES N R	Pacific Telephone
1933	BRIER CHAS N BLDG NUMBERER OKLD ST DEPT R	R. L. Polk & Co.
1928	Brier Oath N wid Columbus R	R.L. Polk and Co of California
	Brier Chas N elk Okid Street Dept H	R.L. Polk and Co of California
	Gazette Dorsey dom	R.L. Polk and Co of California
1925	BRIER CHARLES N R	R. L. Polk & Co. of California
1920	BRIER CHARLES N R	R. L. Polk & Co. of California

408 PERKINS ST

<u>Year</u>	<u>Uses</u>	<u>Source</u>
1967	JOHNS WANDA E	R. L. Polk Co.

409 PERKINS ST

<u>Year</u>	<u>Uses</u>	<u>Source</u>
1967	DAVIES FRANK L	R. L. Polk Co.

410 PERKINS ST

<u>Year</u>	<u>Uses</u>	<u>Source</u>
1967	WARD WILDA M MRS	R. L. Polk Co.

411 PERKINS ST

<u>Year</u>	<u>Uses</u>	<u>Source</u>
1967	VON ETHEL	R. L. Polk Co.
	DURRIN EVA R MRS	R. L. Polk Co.
	MOSLEY KATH V MRS	R. L. Polk Co.
	I DE MORAY WM E	R. L. Polk Co.
	APARTMENTS	R. L. Polk Co.
1962	Shoenau Anna Mrs	Pacific Telephone
	Neeley Katherine Mrs	Pacific Telephone
	Neeley Glen E	Pacific Telephone
1950	MENDOZA DOROTHY R	The Pacific Telephone & Telegraph Co.
1945	MOSLEY F C MRS R	The Pacific Telephone & Telegraph Co.
1943	BREWSTER Jessie F Mrs slsw n HCCCo h	R. L. Polk & Co.
	Santarelli Lou r	R. L. Polk & Co.
	Santarelli Irene r	R. L. Polk & Co.
	Mosley Kath clk r	R. L. Polk & Co.
	Manhart Alice W clk SFRy r	R. L. Polk & Co.
1938	CANON GEORGE R	Pacific Telephone
1933	ELLIOTT ANNA H	R. L. Polk & Co.

FINDINGS

<u>Year</u>	<u>Uses</u>	<u>Source</u>
1928	Material Henrietta tchr APS R	R.L. Polk and Co of California
	Treadwell Albertina tchr OPS R	R.L. Polk and Co of California
1925	TREADWELL MRS J W R	R. L. Polk & Co. of California
1920	TREADWELL MRS J W	R. L. Polk & Co. of California

415 PERKINS ST

<u>Year</u>	<u>Uses</u>	<u>Source</u>
2008	PARK LANE APARTMENTS	Cole Information Services
2006	APARTMENTS	Haines Company, Inc.
	CLEMENTEJanice	Haines Company, Inc.
	DOUGLAS EN	Haines Company, Inc.
	LEE Suj In	Haines Company, Inc.
	VANMETERWm	Haines Company, Inc.
	WONG Alan K	Haines Company, Inc.
2000	19 WONG ALAN K	Pacific Bell
	11 LOUIE NGUYEN T	Pacific Bell
	18 PICA ADRIENNE	Pacific Bell
1996	4 YEE SHIRLEY JEAN	PACIFIC BELL DIRECTORY
	8 THATCHER BRUCE	PACIFIC BELL DIRECTORY
1992	5 INGALLS BOYD	PACIFIC BELL DIRECTORY
	8 THATCHER BRUCE	PACIFIC BELL DIRECTORY
	9 LINENBERG BRUCE	PACIFIC BELL DIRECTORY
	12 VAN METER WM	PACIFIC BELL DIRECTORY
	15 SHEA STEPHEN	PACIFIC BELL DIRECTORY
1991	Cabanayan Zenaída	PACIFIC BELL WHITE PAGES
	Cabaret Theatre	PACIFIC BELL WHITE PAGES
	Caceres Elena	PACIFIC BELL WHITE PAGES
	Kennedy Joel P	PACIFIC BELL WHITE PAGES
	Van Meter Wm	PACIFIC BELL WHITE PAGES
1986	Chun Richard	PACIFIC BELL WHITE PAGES
	Coward M	PACIFIC BELL WHITE PAGES
	Hamilton JD	PACIFIC BELL WHITE PAGES
	Nadel Jeff	PACIFIC BELL WHITE PAGES
	Nadel M H	PACIFIC BELL WHITE PAGES
	Nadel N	PACIFIC BELL WHITE PAGES
	Nemser R	PACIFIC BELL WHITE PAGES
	Parker Shirley	PACIFIC BELL WHITE PAGES
	Sanders L	PACIFIC BELL WHITE PAGES
	Tamayo Wm Robt	PACIFIC BELL WHITE PAGES

FINDINGS

<u>Year</u>	<u>Uses</u>	<u>Source</u>
1986	Van Meter Wm	PACIFIC BELL WHITE PAGES
	Footman Denelda	PACIFIC BELL WHITE PAGES
	Hamilton J	PACIFIC BELL WHITE PAGES
1980	Chew Darryl	Pacific Telephone
	Hioki Richard	Pacific Telephone
	Mizuno B K	Pacific Telephone
	Nakao S	Pacific Telephone
	Tamayo Wm Robt	Pacific Telephone
	Tienda J	Pacific Telephone
	Van Meter Wm	Pacific Telephone
1970	ALLSWANG MICHAEL S	Pacific Telephone Directory
	BARTHEN N	Pacific Telephone Directory
	BURKE M E	Pacific Telephone Directory
	GALARZA CARMEN	Pacific Telephone Directory
	HOFFMAN BEN	Pacific Telephone Directory
	JOHNSON W C	Pacific Telephone Directory
	KNIGHT JOHN	Pacific Telephone Directory
	MCGLYNN S	Pacific Telephone Directory
	NIN M J	Pacific Telephone Directory
	SHINTAKU RICHARD	Pacific Telephone Directory
	VAN METER WM	Pacific Telephone Directory
	VELA MARCHETA	Pacific Telephone Directory
1967	APARTMENTS	R. L. Polk Co.
	I ALTMAN J T	R. L. Polk Co.
	SANDERS DAVID	R. L. Polk Co.
	KLEIN SON	R. L. Polk Co.
	NELSON HENRY	R. L. Polk Co.
	TILLEY MARTIN F	R. L. Polk Co.
	TRIPP CARL	R. L. Polk Co.
	JOHNSON WM C	R. L. Polk Co.
	CHAVAZ M N	R. L. Polk Co.
	HOFFMAN BEN	R. L. Polk Co.
	SOO HOO ALF	R. L. Polk Co.
	PALZA P J	R. L. Polk Co.
	CRADDOCK ALETHA M	R. L. Polk Co.
	BEKEDAM JOY E	R. L. Polk Co.
	TARR RUTH	R. L. Polk Co.
	EPPS MAXINE A	R. L. Polk Co.

FINDINGS

<u>Year</u>	<u>Uses</u>	<u>Source</u>
1967	ANDERSON PEARL	R. L. Polk Co.
	HARPIN CLEO M MRS	R. L. Polk Co.
	VACANT	R. L. Polk Co.
	DUSKEWICH K T	R. L. Polk Co.
	VACANT	R. L. Polk Co.
	VACANT	R. L. Polk Co.
	VACANT	R. L. Polk Co.
1962	Bills Nancy E	Pacific Telephone
	Craddock Aletha M	Pacific Telephone
	Cuddy Mae L Mrs	Pacific Telephone
	Dower Gladys	Pacific Telephone
	Frillman Oliver G	Pacific Telephone
	Gallagher Jas	Pacific Telephone
	Harpin Cleo	Pacific Telephone
	Johnson W C r	Pacific Telephone
	Lehnus Don	Pacific Telephone
	Meyers Marie Mrs	Pacific Telephone
	Parker Ethel M	Pacific Telephone
	Schwartz A K r	Pacific Telephone
	Soo Hoo Alfred	Pacific Telephone
	Tarr Ruth A	Pacific Telephone
	Vicente L F	Pacific Telephone
1955	JOHNSON W C R	The Pacific Telephone & Telegraph Co.
	MALLOY J A R	The Pacific Telephone & Telegraph Co.
	SCHWARTZ A K R	The Pacific Telephone & Telegraph Co.
	SOO HOO ALFRED R	The Pacific Telephone & Telegraph Co.
	TARR RUTH A	The Pacific Telephone & Telegraph Co.
1950	JOLHNSON W C R	The Pacific Telephone & Telegraph Co.
	SOIMOER PEARL R	The Pacific Telephone & Telegraph Co.
	SOO HOO ALFRED R	The Pacific Telephone & Telegraph Co.
	TARR RUTH A R	The Pacific Telephone & Telegraph Co.
	TRAUB HEIBERT RI	The Pacific Telephone & Telegraph Co.
	AVERY J M R	The Pacific Telephone & Telegraph Co.
	CAPPS CLIFFORD R	The Pacific Telephone & Telegraph Co.
	CAVE HIENAY R	The Pacific Telephone & Telegraph Co.
	CHELEDINAS ROSE R	The Pacific Telephone & Telegraph Co.
	DEVINE CT MI S R	The Pacific Telephone & Telegraph Co.
	DONER ROBT R	The Pacific Telephone & Telegraph Co.

FINDINGS

<u>Year</u>	<u>Uses</u>	<u>Source</u>
1950	GLOVER FRANK MRS R	The Pacific Telephone & Telegraph Co.
	JOHANNSEN H C R	The Pacific Telephone & Telegraph Co.
1945	MYLER ORRIN R	The Pacific Telephone & Telegraph Co.
	SOO-HOO ALFRED R	The Pacific Telephone & Telegraph Co.
	TARR RUTH A R	The Pacific Telephone & Telegraph Co.
	AVERY J M R	The Pacific Telephone & Telegraph Co.
	LIVINGSTON ROBT J R	The Pacific Telephone & Telegraph Co.
	MCKINLAY JAMES R	The Pacific Telephone & Telegraph Co.
1943	Avery Jas M Hilda electn h	R. L. Polk & Co.
	Chandler Geo wtchmn h	R. L. Polk & Co.
	Engeriff Wm Rose shipydwkr r	R. L. Polk & Co.
	GIBSON Geo clk h	R. L. Polk & Co.
	Gifford Nelda nurse Co Hosp r	R. L. Polk & Co.
	Gintz Olive nurse h	R. L. Polk & Co.
	Griffiths Arth shipydwkr h	R. L. Polk & Co.
	Hannah John mgr Park Lane Apts h	R. L. Polk & Co.
	Hunter H Winifred mach J B Co r	R. L. Polk & Co.
	Hunter Winifred bkpr h	R. L. Polk & Co.
	Krall Patk cable mkr h	R. L. Polk & Co.
	Mahoney Alex shipydwkr h	R. L. Polk & Co.
	Mc Kinley Jas Jessie h	R. L. Polk & Co.
	MILLER Emil shipydwkr h	R. L. Polk & Co.
	Mitchell H W shipydwkr h	R. L. Polk & Co.
	Nyler Orrin shipydwkr h	R. L. Polk & Co.
	PARK Lane Apartments	R. L. Polk & Co.
	Peterson Irving H shipydwkr h	R. L. Polk & Co.
	Prusa Arth Stella baker h	R. L. Polk & Co.
	Soo Hoo Alf Ethel asst mgr Natl Dollar Stores h	R. L. Polk & Co.
	Tarr Ruth A sten G W Castle h	R. L. Polk & Co.
	WHITE P E shipydwkr h	R. L. Polk & Co.
	Wolmarck Louis h	R. L. Polk & Co.
1938	GIBSON GEO B R	Pacific Telephone
	HALL SUE E R	Pacific Telephone
	HANNAH G W R	Pacific Telephone
	HUSTED AL R	Pacific Telephone
	JESSEPH DONALD C R	Pacific Telephone
	KISNER VERNON L R	Pacific Telephone
	LITTLE STANLEY C R	Pacific Telephone

FINDINGS

<u>Year</u>	<u>Uses</u>	<u>Source</u>
1938	MORRILL C J R	Pacific Telephone
	PERCY GLADYS M R	Pacific Telephone
	SKEELS ALICE R	Pacific Telephone
	SOO-HOO ALFRED R	Pacific Telephone
	SWEANEY ETHEL R	Pacific Telephone
	SWINDELL D C R	Pacific Telephone
	TOOMEY LEAH L MRS R	Pacific Telephone
	WOOLF LOREN A R	Pacific Telephone
	ZIEGENFUSS CHARLES R	Pacific Telephone
1933	ANGLIN VAN BUREN MACH H	R. L. Polk & Co.
	BRADY RALPH (SOPHIA J) INS AGT H	R. L. Polk & Co.
	BREHEMY DEL MRS MGR PARK LANE APTS H	R. L. Polk & Co.
	DE VELBISS FLORA CLK H	R. L. Polk & Co.
	DIXON GEO E H	R. L. Polk & Co.
	DOLGENOFF HENRY H	R. L. Polk & Co.
	DUCK ELAINE CLK H	R. L. Polk & Co.
	GARRISON JAS P CLK SAFEWAY STORES H	R. L. Polk & Co.
	HILL BENJ B (MARY A) CLK H	R. L. Polk & Co.
	HILLMAN LILLIAN E BKPR H	R. L. Polk & Co.
	JOHNSON NELL M CLK H	R. L. Polk & Co.
	NUSSBAUM RUTH A CLK H	R. L. Polk & Co.
	ORANSKY AARON (ORANSKY & SINGERMAN) H	R. L. Polk & Co.
	PARK LANE APARTMENTS	R. L. Polk & Co.
	PENCE WALTER H (ALICE J) H	R. L. Polk & Co.
	SCHMITZ J H H	R. L. Polk & Co.
	SOO HOO ALFD (ETHEL) H	R. L. Polk & Co.
1928	Anglin Margt H	R.L. Polk and Co of California
	h Raymond W Charleen H	R.L. Polk and Co of California
	mont Irma B Mrs H	R.L. Polk and Co of California
	Pulmer Elroy M Olive E writer H	R.L. Polk and Co of California
	Funck L Vaughn slsmn Frldaire Corp R	R.L. Polk and Co of California
	Retail Harry W Bernice B slsmgr Austin Resort& Land Co H	R.L. Polk and Co of California
	Klassen B P H	R.L. Polk and Co of California
	Ellsworth Jas B Helen D H	R.L. Polk and Co of California
	E Jas G H	R.L. Polk and Co of California
	av Lane Apartments	R.L. Polk and Co of California

FINDINGS

<u>Year</u>	<u>Uses</u>	<u>Source</u>
1928	Scherer Carl F H	R.L. Polk and Co of California
	h Sydney A slsmn W B Phillips R	R.L. Polk and Co of California
	41st Frances H	R.L. Polk and Co of California
	Starkey Alice M Mrs H	R.L. Polk and Co of California
	Comm Richd H	R.L. Polk and Co of California
	Swartzreich Leo H	R.L. Polk and Co of California
	Isabel D Mrs mgr Park Lane Apts H	R.L. Polk and Co of California
	23d V Scott Isabel D H	R.L. Polk and Co of California
1925	BOGGS E M R	R. L. Polk & Co. of California
1920	LOKCHAI LO R	R. L. Polk & Co. of California

416 PERKINS ST

<u>Year</u>	<u>Uses</u>	<u>Source</u>
2006	PEWOTHERER Aaron P	Haines Company, Inc.
2000	3 SMITH KYLE D	Pacific Bell
1996	3 DENK ANTHONY	PACIFIC BELL DIRECTORY
1992	1 BRIGHT JOSHUA	PACIFIC BELL DIRECTORY
	3 SIVEK VIRGINIA	PACIFIC BELL DIRECTORY
	4 DAVIS J	PACIFIC BELL DIRECTORY
1991	Elbagari Ahmed	PACIFIC BELL WHITE PAGES
	E I Azem G	PACIFIC BELL WHITE PAGES
	Bright M L	PACIFIC BELL WHITE PAGES
	Bright Laurie	PACIFIC BELL WHITE PAGES
	Bright Joshua	PACIFIC BELL WHITE PAGES
	Baker Jeff	PACIFIC BELL WHITE PAGES
1986	De Costa Peter	PACIFIC BELL WHITE PAGES
	Salas Arthur M	PACIFIC BELL WHITE PAGES
1980	Hill A	Pacific Telephone
	Roselius Jos	Pacific Telephone
	Salas Arthur M	Pacific Telephone
1970	DURRIN EVA	Pacific Telephone Directory
1967	VACANT	R. L. Polk Co.
1962	Miller Jessie W Miss	Pacific Telephone
1955	MILLER C MRS R	The Pacific Telephone & Telegraph Co.
1950	MILLER C MRS R	The Pacific Telephone & Telegraph Co.
1945	MILLER C MRS R	The Pacific Telephone & Telegraph Co.
1943	Miller Vera D supvr Univ High Sch r	R. L. Polk & Co.
	Miller Mildred C ofc sec E M Taylor r	R. L. Polk & Co.
	Miller Jessie W tchr Pub Sch h	R. L. Polk & Co.

FINDINGS

<u>Year</u>	<u>Uses</u>	<u>Source</u>
1938	MILLER C MRS R	Pacific Telephone
1933	MILLER JESSIE (WID CHAS) H	R. L. Polk & Co.
	MILLER JESSIE W TCHR OKLD PUB SCH R	R. L. Polk & Co.
	MILLER MILDRED C STEN R	R. L. Polk & Co.
	MILLER VERA D TCHR UNIV HIGH SCH R	R. L. Polk & Co.
1928	MILER Jessie wid Chas H	R.L. Polk and Co of California
	Delaware Mildred C sec S P Berry R	R.L. Polk and Co of California
	h Vera D tchr OPS R	R.L. Polk and Co of California
	Len P driver R	R.L. Polk and Co of California
1925	MILLER MRS C R	R. L. Polk & Co. of California
1920	MADDEN FRANK R	R. L. Polk & Co. of California

417 PERKINS ST

<u>Year</u>	<u>Uses</u>	<u>Source</u>
1965	MOURA MS JR	R. L. Polk & Co.

420 PERKINS ST

<u>Year</u>	<u>Uses</u>	<u>Source</u>
2013	GRAHAM LEE PROPERTY	Cole Information Services
2006	APARTMENTS	Haines Company, Inc.
	ADAMS Lori	Haines Company, Inc.
	CARBONE Daniel	Haines Company, Inc.
	DODGE Caria	Haines Company, Inc.
	GRANT Stewart	Haines Company, Inc.
	JACKSON Paul	Haines Company, Inc.
	ORR Tijuana	Haines Company, Inc.
	TWAIN Adam	Haines Company, Inc.
2000	103 GRANT ELLEN I MRS	Pacific Bell
	104 JACKSON PAUL	Pacific Bell
	202 HILL DEBORAH	Pacific Bell
	203 MACINTIRE THOMAS S	Pacific Bell
	304 CARBONE DANIEL	Pacific Bell
	401 GAINES SANDRA	Pacific Bell
1996	103 GRANT ELLEN I MRS	PACIFIC BELL DIRECTORY
	302 WILSON VERNA V	PACIFIC BELL DIRECTORY
1992	103 GRANT ELLEN I MRS	PACIFIC BELL DIRECTORY
1991	Regan John J Jr	PACIFIC BELL WHITE PAGES
1986	Goodhue R	PACIFIC BELL WHITE PAGES

FINDINGS

<u>Year</u>	<u>Uses</u>	<u>Source</u>
1986	Grant Ellen I Mrs	PACIFIC BELL WHITE PAGES
	Guitron Roberto	PACIFIC BELL WHITE PAGES
	Haley Horace L	PACIFIC BELL WHITE PAGES
1980	Goodhue R	Pacific Telephone
	Grant Chas H Mrs	Pacific Telephone
	Guitron Roberto	Pacific Telephone
	Haley Horace L	Pacific Telephone
	High B F	Pacific Telephone
	Perandinou Alexandra	Pacific Telephone
	Erdelatz J	Pacific Telephone
	Galinsky Chas M	Pacific Telephone
	AYRES R W CO	Pacific Telephone
1975		
1970	ADAMS H JANE	Pacific Telephone Directory
	DIETZ ROBT	Pacific Telephone Directory
	EVANS ETHEL MRS	Pacific Telephone Directory
	GRANT CHAS H MRS	Pacific Telephone Directory
	HALEY HORACE L	Pacific Telephone Directory
	HAYDEN ALBERT B	Pacific Telephone Directory
	JOHNSON M A	Pacific Telephone Directory
	JOHNSON OTIS T	Pacific Telephone Directory
	KARSH HARRY	Pacific Telephone Directory
	KARSH HARRY	Pacific Telephone Directory
	PHELPS CHAS MRS	Pacific Telephone Directory
	ROACH JUSTIN M SR	Pacific Telephone Directory
	SUDDERTH ROBT E MRS	Pacific Telephone Directory
	THORNE SAML	Pacific Telephone Directory
	TUCKER ARTHUR J	Pacific Telephone Directory
	VANDIVER L	Pacific Telephone Directory
1967	VACANT	R. L. Polk Co.
	ROACH JUSTIN M	R. L. Polk Co.
	THORNE SAM	R. L. Polk Co.
	HALEY HORACE L	R. L. Polk Co.
	SHERRILL CHRISTINE	R. L. Polk Co.
	HAYDEN ALBERT B	R. L. Polk Co.
	HANSEN ROY L	R. L. Polk Co.
	RITTENHOUSE HENRIETTA I MRS	R. L. Polk Co.
	SAINT LOUIS MINETTE F	R. L. Polk Co.
	GOLDMAN HEIM	R. L. Polk Co.

FINDINGS

<u>Year</u>	<u>Uses</u>	<u>Source</u>
1967	VACANT	R. L. Polk Co.
	HAGUE MORTON	R. L. Polk Co.
	PIZZA JAMES	R. L. Polk Co.
	APARTMENTS	R. L. Polk Co.
	LIND FRANK	R. L. Polk Co.
	SEVERSKY PAUL	R. L. Polk Co.
	PHELPS IDA M MRS	R. L. Polk Co.
1962	Peterson Kenneth E	Pacific Telephone
	Peterson Kenneth E CS pr Latham Sq Bldg Residence	Pacific Telephone
1950	WOERNER L E R	The Pacific Telephone & Telegraph Co.
1945	WOERNER L E R	The Pacific Telephone & Telegraph Co.
1943	Crabbe Caroline L Mrs r	R. L. Polk & Co.
	Woerner Louis E r	R. L. Polk & Co.
	Woerner Wm E h	R. L. Polk & Co.
1938	WOERNER L E R	Pacific Telephone
1933	WOERNER LOUISE E CLK R	R. L. Polk & Co.
	WOERNER WM E H	R. L. Polk & Co.
1928	J Wm E H	R.L. Polk and Co of California
1925	WOERNER L E R	R. L. Polk & Co. of California
1920	ELLIOT W E R	R. L. Polk & Co. of California

421 PERKINS ST

<u>Year</u>	<u>Uses</u>	<u>Source</u>
2006	REDINGTON Pateick	Haines Company, Inc.
	LOBEL Mia R	Haines Company, Inc.
	LINDBLAD FG	Haines Company, Inc.
	HERRERA Juan	Haines Company, Inc.
	APARTMENTS	Haines Company, Inc.
	COLLINS Margaret	Haines Company, Inc.
2000	103 LINDBLAD F G	Pacific Bell
	201 SCHOLLER KURT A	Pacific Bell
	301 MARKMAN BRUCE	Pacific Bell
1996	103 LINDBLAD F G	PACIFIC BELL DIRECTORY
	202 ROSE BETTE	PACIFIC BELL DIRECTORY
	PENT SLOTEMAKER-DE BRUINE J C	PACIFIC BELL DIRECTORY
1992	103 LINDBLAD F G	PACIFIC BELL DIRECTORY
	202 ROSE BETTE	PACIFIC BELL DIRECTORY
	PENT SLOTEMAKER DE BRUINE JR	PACIFIC BELL DIRECTORY

FINDINGS

<u>Year</u>	<u>Uses</u>	<u>Source</u>
1991	Slotnick Andrew	PACIFIC BELL WHITE PAGES
	Lindblad F G	PACIFIC BELL WHITE PAGES
	Rose Bette	PACIFIC BELL WHITE PAGES
	Slotemaker De Brulne Jr	PACIFIC BELL WHITE PAGES
1986	Arnot Adelaide	PACIFIC BELL WHITE PAGES
	Lindblad FG	PACIFIC BELL WHITE PAGES
	Rose Bette	PACIFIC BELL WHITE PAGES
	Slotemaker De Bruine Jr	PACIFIC BELL WHITE PAGES
1980	Arnot Adelaide	Pacific Telephone
	Lindblad F G	Pacific Telephone
	Ogard Craig T	Pacific Telephone
	Rose Bette	Pacific Telephone
	Rosenberg Alexander	Pacific Telephone
	Slotemaker De Bruine Jr	Pacific Telephone
	Thomas Elizabeth	Pacific Telephone
1970	ANGELI HILDA M	Pacific Telephone Directory
	ARNOT ADELAIDE BOTTARI HOLLAND & ZARLEY INS	Pacific Telephone Directory
	DONNER CHESTER W	Pacific Telephone Directory
	FALLON G W	Pacific Telephone Directory
	FRANK J	Pacific Telephone Directory
	LADARRE D GENE	Pacific Telephone Directory
	ROSE BETTE	Pacific Telephone Directory
	ROSENBERG ALEXANDER	Pacific Telephone Directory
	SONNENSCHN L	Pacific Telephone Directory
	WILSON M	Pacific Telephone Directory
1967	HARRIS LILY G PHYS	R. L. Polk Co.
1962	Harris Lily G Dr	Pacific Telephone
	Tillmann Audrey Dr	Pacific Telephone
1955	HARRIS LILY G DR	The Pacific Telephone & Telegraph Co.
1943	Myall Mary Mrs used furn r	R. L. Polk & Co.
1938	MCPHERSON EVA R	Pacific Telephone
1928	MEAD Winfield S Annette H	R.L. Polk and Co of California
1925	DAVIS DR F B R	R. L. Polk & Co. of California
1920	BEHNEMAN MRS F J R	R. L. Polk & Co. of California

424 PERKINS ST

<u>Year</u>	<u>Uses</u>	<u>Source</u>
1962	MOYER ELIZABETH L chirprctr	Pacific Telephone

FINDINGS

<u>Year</u>	<u>Uses</u>	<u>Source</u>
1962	Moyer Stella W	Pacific Telephone
1955	HOWE NANCY DR	The Pacific Telephone & Telegraph Co.
	MOYER ELIZABETH L CHIRPRCTR	The Pacific Telephone & Telegraph Co.
	MOYER STELLA W R	The Pacific Telephone & Telegraph Co.
1950	MOYER STELLA W R	The Pacific Telephone & Telegraph Co.
	MOYER ELIZABETH L CHIRPRCTR	The Pacific Telephone & Telegraph Co.
	HOWE NANCY DR	The Pacific Telephone & Telegraph Co.
1945	HOFFMIRE C B R	The Pacific Telephone & Telegraph Co.
	BRAUND BURT T R	The Pacific Telephone & Telegraph Co.
1943	Reynolds Mildred O tchr Pub Sch r	R. L. Polk & Co.
	Olin Ida consultant Okld Bd of Educ r	R. L. Polk & Co.
	Olin Flora wid A J h	R. L. Polk & Co.
1938	WOODLAND GEORGE A R	Pacific Telephone
1933	PFEIFER LLOYD E (GLADYS E) H	R. L. Polk & Co.
1928	Ostrom Anna maid	R.L. Polk and Co of California
	H	R.L. Polk and Co of California
	h G Geo Virginia phys	R.L. Polk and Co of California
1925	MCCLURE DR GEORGE R	R. L. Polk & Co. of California
1920	CARD DR E F R	R. L. Polk & Co. of California

425 PERKINS ST

<u>Year</u>	<u>Uses</u>	<u>Source</u>
2006	FORTE E	Haines Company, Inc.
	FORTE V	Haines Company, Inc.
	MARTIN Angela	Haines Company, Inc.
2000	1 GANHUYAG MONKHTSETSEG	Pacific Bell
	4 FORTE E & V	Pacific Bell
1996	1 WALKER CHRISTOPHER	PACIFIC BELL DIRECTORY
	3 ANDERSON ROBERT	PACIFIC BELL DIRECTORY
1980	Uhuru Mukti	Pacific Telephone
1975	PONDER A C	Pacific Telephone
1970	HATFIELD BEVERLY	Pacific Telephone Directory
	HUNT LOU	Pacific Telephone Directory
	OAKLEY CHAS	Pacific Telephone Directory
	SPIRA EDW L CIV ENGR & PLANNER	Pacific Telephone Directory
1967	APARTMENTS	R. L. Polk Co.
	I HUNT LUCRETIA M MRS	R. L. Polk Co.
	HATFIELD BEVERLY J	R. L. Polk Co.
	FRIEDMAN ALAN H	R. L. Polk Co.

FINDINGS

<u>Year</u>	<u>Uses</u>	<u>Source</u>
1967	RUCKER EDDY	R. L. Polk Co.
1962	Boyce Roy C	Pacific Telephone
	Butts Henry Mrs	Pacific Telephone
	Mc Dowell Harvey D	Pacific Telephone
	Nicoson M W	Pacific Telephone
1950	BEAMES M PEARCE MRS R	The Pacific Telephone & Telegraph Co.
	FOSTER FENTON P MIS R	The Pacific Telephone & Telegraph Co.
	OHIMAN L F R	The Pacific Telephone & Telegraph Co.
1945	BEAMES M PEARCE MRS R	The Pacific Telephone & Telegraph Co.
	FOSTER FLORENCE J R	The Pacific Telephone & Telegraph Co.
1943	Beamies M Pierce apt mgr h	R. L. Polk & Co.
	Farmer Ella L emp MCMCo r	R. L. Polk & Co.
	Farmer John C h	R. L. Polk & Co.
	Foster Florence J Mrs h	R. L. Polk & Co.
	Hennessey Thos E tchr Pub Sch r	R. L. Polk & Co.
	Russell Hazel A dep Co Treasurer r	R. L. Polk & Co.
	Russell Wm J r	R. L. Polk & Co.
1938	BEAMES PEGGY R	Pacific Telephone
	KNOX ROBERT A R	Pacific Telephone
1933	BEAMES MARGT P MRS H	R. L. Polk & Co.
	CRAWFORD LAWRENCE E (CHARLOTTE) MGR EAST BAY INDUSTRIAL ASSN H	R. L. Polk & Co.
	FARRELL FRANCES H MRS H	R. L. Polk & Co.
	FARRELL IRENE M ASST LIBRN OKLD FREE LIBRARY R	R. L. Polk & Co.
	SPENCER HERBT W (NETTIE) CLK H	R. L. Polk & Co.
1928	h Geo T H	R.L. Polk and Co of California
	Picardo Carlo A Aida C H	R.L. Polk and Co of California
	Shepard Chas Signe slsmn Abr Gutman H	R.L. Polk and Co of California
	B Thea Nellie acct H	R.L. Polk and Co of California
1920	DUVAL OLIVER R	R. L. Polk & Co. of California

426 PERKINS ST

<u>Year</u>	<u>Uses</u>	<u>Source</u>
1965	MC NEIL DONALD	R. L. Polk & Co.
	MC NEIL DONALD	R. L. Polk & Co.

FINDINGS

427 PERKINS ST

<u>Year</u>	<u>Uses</u>	<u>Source</u>
1965	LEYVAS SAM I R	R. L. Polk & Co.

428 PERKINS ST

<u>Year</u>	<u>Uses</u>	<u>Source</u>
2006	IYER Wayne	Haines Company, Inc.
	NICK Geo	Haines Company, Inc.
	SPARGUR	Haines Company, Inc.
	Chdstopher S	Haines Company, Inc.
	APARTMENTS	Haines Company, Inc.
	CHANG L	Haines Company, Inc.
	COHEN Theodor H	Haines Company, Inc.
	HILL Ian	Haines Company, Inc.
2000	3 STONE THOMAS E	Pacific Bell
	4 NICK GEO	Pacific Bell
	5 MULCAHY MICHAEL P	Pacific Bell
	6 COHEN THEODORE H	Pacific Bell
	7 CARDENAS DIANA E	Pacific Bell
	9 KELLERMANN NIC	Pacific Bell
	10 SHERIFF CY	Pacific Bell
	2 HAZEN CRISTOPHER	Pacific Bell
1996	1 TILLMAN F	PACIFIC BELL DIRECTORY
	4 NICK GEO	PACIFIC BELL DIRECTORY
	6 COHEN THEODORE H	PACIFIC BELL DIRECTORY
	7 KINETZ BRENT	PACIFIC BELL DIRECTORY
	10 SHERIFF CY	PACIFIC BELL DIRECTORY
1992	4 NICK GEO	PACIFIC BELL DIRECTORY
	6 COHEN THEODORE H	PACIFIC BELL DIRECTORY
	10 RAIMY ERIC	PACIFIC BELL DIRECTORY
1991	Campagna N	PACIFIC BELL WHITE PAGES
	Nick Geo	PACIFIC BELL WHITE PAGES
1986	Badger Alan	PACIFIC BELL WHITE PAGES
	Campagna N	PACIFIC BELL WHITE PAGES
	Cohen Theodore H	PACIFIC BELL WHITE PAGES
	Cohen Valerie	PACIFIC BELL WHITE PAGES
	Kilmer V P	PACIFIC BELL WHITE PAGES
	Nick Geo	PACIFIC BELL WHITE PAGES
	Sabadin Paul	PACIFIC BELL WHITE PAGES
1980	Bronson M	Pacific Telephone

FINDINGS

<u>Year</u>	<u>Uses</u>	<u>Source</u>
1980	Cohen theodore H	Pacific Telephone
	Kilmer V P	Pacific Telephone
	Nick Geo	Pacific Telephone
	Nick Stephen	Pacific Telephone
	Poulos O Mrs	Pacific Telephone
	Poulos Paul	Pacific Telephone
	Shrader Alan & Patricia	Pacific Telephone
	Stone Lawrence	Pacific Telephone
1970	KUKUS JOHN C MRS	Pacific Telephone Directory
	MORRIS K A	Pacific Telephone Directory
	MORRIS T I	Pacific Telephone Directory
	POULOS O MRS	Pacific Telephone Directory
	POULOS PAUL	Pacific Telephone Directory
	ROGERS M	Pacific Telephone Directory
	BAILEY J R	Pacific Telephone Directory
	BRONSON M	Pacific Telephone Directory
	DRESSEL MELVIN	Pacific Telephone Directory
	FISCUS BEVERLY MAE	Pacific Telephone Directory
	FISCUS RICHARD H	Pacific Telephone Directory
	KILMER VIOLA P	Pacific Telephone Directory
1967	APARTMENTS	R. L. Polk Co.
	I DE FREITAS MARIA M MRS	R. L. Polk Co.
	GETCHELL LAURENCE H	R. L. Polk Co.
	NO RETURN	R. L. Polk Co.
	BRONSON MARTHA D MRS	R. L. Polk Co.
	BAILEY JEANNETTE R	R. L. Polk Co.
	HANNA JAMES T	R. L. Polk Co.
	POULOS OLGA B MRS	R. L. Polk Co.
	KILMEO VIOLA P MRS	R. L. Polk Co.
	VACANT	R. L. Polk Co.
1962	ROGERS WILFRED M	R. L. Polk Co.
	Bailey Jeannette R	Pacific Telephone
	Bronson M	Pacific Telephone
	de Freitas Carlos R	Pacific Telephone
	Hanna Jas T	Pacific Telephone
	Kilmer Viola P	Pacific Telephone
	Moring G F r	Pacific Telephone
	Poulos O Mrs	Pacific Telephone

FINDINGS

<u>Year</u>	<u>Uses</u>	<u>Source</u>
1962	Poulos Paul	Pacific Telephone
	Rasmussen F N Mrs	Pacific Telephone
	Sonnenschein L D	Pacific Telephone
1955	AUGE PAUL A	The Pacific Telephone & Telegraph Co.
	COTTON F L R	The Pacific Telephone & Telegraph Co.
	MORING G F R	The Pacific Telephone & Telegraph Co.
	PARKINSON MARY S R	The Pacific Telephone & Telegraph Co.
	SMITH SIDNEY MRS R	The Pacific Telephone & Telegraph Co.
1950	AUGE PASL A R	The Pacific Telephone & Telegraph Co.
	COTTON F L R	The Pacific Telephone & Telegraph Co.
	GREEN CHAS D R	The Pacific Telephone & Telegraph Co.
	LASELL FRED N R	The Pacific Telephone & Telegraph Co.
	MORINE WALTER H MRS R	The Pacific Telephone & Telegraph Co.
	PARKINSON MARY S R	The Pacific Telephone & Telegraph Co.
	SMITH SIDNEY MRS R	The Pacific Telephone & Telegraph Co.
	WARD DEWEY S R	The Pacific Telephone & Telegraph Co.
1945	COTTON F L R	The Pacific Telephone & Telegraph Co.
	FAUNCE M F MRS R	The Pacific Telephone & Telegraph Co.
	LASELL FRED N R	The Pacific Telephone & Telegraph Co.
	MARSH G J R	The Pacific Telephone & Telegraph Co.
	MORING G F R	The Pacific Telephone & Telegraph Co.
	NASH W J R	The Pacific Telephone & Telegraph Co.
	PARKINSON MARY S R	The Pacific Telephone & Telegraph Co.
	SMITH SIDNEY MRS R	The Pacific Telephone & Telegraph Co.
1943	WARD DEWEY S R	The Pacific Telephone & Telegraph Co.
	Nash Wm J h	R. L. Polk & Co.
	Parkinson Mary S ofc sec Malcolm Tuft r	R. L. Polk & Co.
	RASMUSSEN L J h	R. L. Polk & Co.
	Schaufler Elsie T librn Okld Pub Libry r	R. L. Polk & Co.
	Schaufler Frances sten r	R. L. Polk & Co.
	Schaufler Theresa wid A C h	R. L. Polk & Co.
	Cotton Josephine M wid F L with Cal Cap Co h	R. L. Polk & Co.
	Don Albt Apts	R. L. Polk & Co.
	Faunce Dorothy sten r	R. L. Polk & Co.
	Faunce Marie F Mrs h	R. L. Polk & Co.
	Faunce Virginia r	R. L. Polk & Co.
	Good L S h	R. L. Polk & Co.
	JOHNSTON Harry Henrietta printer h	R. L. Polk & Co.

FINDINGS

<u>Year</u>	<u>Uses</u>	<u>Source</u>
1943	JOHNSTON Henrietta Mrs mgr Don Albert Apts r	R. L. Polk & Co.
	Lasell Fredk N Maude h	R. L. Polk & Co.
	Marsh Gertrude J clk Oakdale PO h	R. L. Polk & Co.
	Marsh Lorraine adv Post Enquirer r	R. L. Polk & Co.
	Moring Grace Mrs tchr Pub Sch h	R. L. Polk & Co.
1938	COTTON F L R	Pacific Telephone
	DAVIS J O R	Pacific Telephone
	JOHNSTON HARRY R	Pacific Telephone
	LIVELY HELEN D R	Pacific Telephone
	MILNE J S R	Pacific Telephone
	PFISTER CHARLES R	Pacific Telephone
	ROBERTS O W R	Pacific Telephone
	SMITH CLARENCE SLICER R	Pacific Telephone
	SMITH KATHERINE A R	Pacific Telephone
	WESTGATE NETTIE M R	Pacific Telephone
1933	DON ALBERT APARTMENTS	R. L. Polk & Co.
	HERMEZIAN DECKRAN LADIES TAILOR H	R. L. Polk & Co.
	HERMEZIAN REMONTA R	R. L. Polk & Co.
	HURMEZIAN DICKRAN TAILOR	R. L. Polk & Co.
	HURMEZIAN REMONTA Y SEC COUNTY SURV R	R. L. Polk & Co.
	MEYER ALMA MRS R	R. L. Polk & Co.
	SHERMAN ALLEN B SUPVR OKLD PLAYGROUND DEPT R	R. L. Polk & Co.
	SHERMAN AMY B (WID E A) H	R. L. Polk & Co.
	SHERMAN MARY A MGR DON ALBERT APTS R	R. L. Polk & Co.
	SWANSON OLGA K BKPR R	R. L. Polk & Co.
	SWANSON SINA MRS H	R. L. Polk & Co.
	WAIT HAYDEN H (ROSE) SLSMN H	R. L. Polk & Co.
	WARD AUGUSTA B MRS H	R. L. Polk & Co.
	WARD MYRTLE A TCHR OKLD PUB SCH R	R. L. Polk & Co.
	WILKINS EARL USN H	R. L. Polk & Co.
1928	M Meyr H	R.L. Polk and Co of California
	Don Albert Apartments	R.L. Polk and Co of California
	FIBLISH Martin E Louise H	R.L. Polk and Co of California
	E Chas F H	R.L. Polk and Co of California
	Isabelle musician H	R.L. Polk and Co of California

FINDINGS

<u>Year</u>	<u>Uses</u>	<u>Source</u>
1928	nardino Margt P clk R	R.L. Polk and Co of California
	nardino Margt R Mrs H	R.L. Polk and Co of California
	nardino Robt L R	R.L. Polk and Co of California
	2122 Minna S wid A E bkpr H	R.L. Polk and Co of California
	Sherman Allen B cik R	R.L. Polk and Co of California
	14th Sanford E H	R.L. Polk and Co of California
	Her Herman R	R.L. Polk and Co of California
1925	ARONSON I L R	R. L. Polk & Co. of California
	ASHFORD MRS ANNA F R	R. L. Polk & Co. of California
	BALLINGER WALLACE A R	R. L. Polk & Co. of California
	CAMP MRS M R	R. L. Polk & Co. of California
	CAMP MEYER R	R. L. Polk & Co. of California
	FIBUSH MRS M E R	R. L. Polk & Co. of California
	HEATH CHAS FLETCHER R	R. L. Polk & Co. of California
	LESSER ALVIN S R	R. L. Polk & Co. of California
	MORISON MRS ANNE H C S PR	R. L. Polk & Co. of California
	STOCKER MRS A H R	R. L. Polk & Co. of California
1920	HAUG E J R	R. L. Polk & Co. of California
	KEARNS JOHN R	R. L. Polk & Co. of California
	KINSELL DUDLEY R	R. L. Polk & Co. of California
	OSBORN MRS R R	R. L. Polk & Co. of California
	ROGERS PROF C W R	R. L. Polk & Co. of California
	WOOD LULU D R	R. L. Polk & Co. of California
	WOOD MRS W R	R. L. Polk & Co. of California
	WRIGHT ROBT H R	R. L. Polk & Co. of California

429 PERKINS ST

<u>Year</u>	<u>Uses</u>	<u>Source</u>
1950	HAYES WM D R	The Pacific Telephone & Telegraph Co.
1945	HAYES WILLIAM D R	The Pacific Telephone & Telegraph Co.
1943	HAYES Wm D advmn h	R. L. Polk & Co.
1938	HAYES WM J R	Pacific Telephone
1933	HAYES EDITH E MRS H	R. L. Polk & Co.
	POLK RAPHAEL J BUYER F N MORCOM H	R. L. Polk & Co.
1928	Shattuck Wm J Edith E lawyer H	R.L. Polk and Co of California
1920	WOERNER J C R	R. L. Polk & Co. of California

FINDINGS

433 PERKINS ST

<u>Year</u>	<u>Uses</u>	<u>Source</u>
2006	BOHANNON Jamee A	Haines Company, Inc.
	JOHNSON Frank	Haines Company, Inc.
	MENDEZ Orlando	Haines Company, Inc.
2000	105 TUKENMEZ DEREK T	Pacific Bell
	106 DANGANAN CLEOTILDE	Pacific Bell
	109 JOHNSON FRANK	Pacific Bell
	205 FISHMAN DARWIN	Pacific Bell
	206 BOHANNON JAMES A JR	Pacific Bell
	207 CALDERA KARLA	Pacific Bell
	208 NORRIS S	Pacific Bell
	302 CARPENTER CHRISTOPHER S	Pacific Bell
1996	103 PFEFFER DANIEL	PACIFIC BELL DIRECTORY
	106 DANGANAN CLEOTILDE	PACIFIC BELL DIRECTORY
	206 BOHANNON JAMES A JR	PACIFIC BELL DIRECTORY
1992	202 HEIDELBERG NORMAN	PACIFIC BELL DIRECTORY
	204 DAVIE E	PACIFIC BELL DIRECTORY
	206 BOHANNON JAMES A JR	PACIFIC BELL DIRECTORY
	208 CHIANG ANTHONY	PACIFIC BELL DIRECTORY
	209 THOMAS MAURICE	PACIFIC BELL DIRECTORY
	210 UNDERWOOD SONYA E	PACIFIC BELL DIRECTORY
1991	Bingham David	PACIFIC BELL WHITE PAGES
	Bryant Chas	PACIFIC BELL WHITE PAGES
	Davie E	PACIFIC BELL WHITE PAGES
	From El Sobrante Pinole Telephones Call	PACIFIC BELL WHITE PAGES
	Underwood V	PACIFIC BELL WHITE PAGES
	Kretschman Edmund B	PACIFIC BELL WHITE PAGES
	Sabin Mimi	PACIFIC BELL WHITE PAGES
	Sabin N	PACIFIC BELL WHITE PAGES
	Sabin S	PACIFIC BELL WHITE PAGES
	Sabina Frank Stained Glass Studio Irk	PACIFIC BELL WHITE PAGES
	Sharma Deepak	PACIFIC BELL WHITE PAGES
	Tazi N	PACIFIC BELL WHITE PAGES
	Tazza Development Co	PACIFIC BELL WHITE PAGES
	Thomas Maurice	PACIFIC BELL WHITE PAGES
	Underwood Sonya E	PACIFIC BELL WHITE PAGES
	Underwood Steve	PACIFIC BELL WHITE PAGES
	Underwood Steve	PACIFIC BELL WHITE PAGES

FINDINGS

<u>Year</u>	<u>Uses</u>	<u>Source</u>
1986	Bryant Chlas	PACIFIC BELL WHITE PAGES
	Custodio Jeffery	PACIFIC BELL WHITE PAGES
	Davie E	PACIFIC BELL WHITE PAGES
	Gregory Harold	PACIFIC BELL WHITE PAGES
	Jaramillo Lou	PACIFIC BELL WHITE PAGES
	Kretschman Edmund B	PACIFIC BELL WHITE PAGES
	Prieto Hiram Jr	PACIFIC BELL WHITE PAGES
	Riley Michelle	PACIFIC BELL WHITE PAGES
	Sharma Deepak	PACIFIC BELL WHITE PAGES
	Thomas Maurice	PACIFIC BELL WHITE PAGES
	White H E	PACIFIC BELL WHITE PAGES
1980	Culliton E	Pacific Telephone
	Davie E	Pacific Telephone
	Duncan Audrey Lee	Pacific Telephone
	Eusebio V B	Pacific Telephone
	Gilliland Cliff	Pacific Telephone
	Harding E	Pacific Telephone
	Heller Yetta	Pacific Telephone
	Jacobs E S	Pacific Telephone
	Jaramillo Lou	Pacific Telephone
	Kretschman Edmund B	Pacific Telephone
	Lundy J	Pacific Telephone
	Strain M	Pacific Telephone
	Wagner Marvalee	Pacific Telephone
	Weyler Roi	Pacific Telephone
	White H E	Pacific Telephone
	Wiseman Edith Mrs	Pacific Telephone
1975	CLOONEY EDITH Z MRS	Pacific Telephone
1970	BICKOFF GUSSIE	Pacific Telephone Directory
	BORSUK N	Pacific Telephone Directory
	ELLSWORTH WALDO S	Pacific Telephone Directory
	FOUNTAIN M	Pacific Telephone Directory
	HERRERIAS JOHN B	Pacific Telephone Directory
	HIGH LESTER A DR	Pacific Telephone Directory
	KRETSCHMAN EDMUND B	Pacific Telephone Directory
	MCBRIDE MARTHA	Pacific Telephone Directory
	SCANLON H	Pacific Telephone Directory
	SCHIFFER ETHEL MRS	Pacific Telephone Directory

FINDINGS

<u>Year</u>	<u>Uses</u>	<u>Source</u>
1970	SCHWER JOHN W JR	Pacific Telephone Directory
	SMEDBRON ORIN	Pacific Telephone Directory
	STEVENSON L E	Pacific Telephone Directory
	VIVAUDOU OLGA	Pacific Telephone Directory
	WEYLER ROI	Pacific Telephone Directory
	WILLIAMS EMMA MRS	Pacific Telephone Directory
	WRIGHT BEE M	Pacific Telephone Directory
1967	MASSEY EARL S	R. L. Polk Co.
	CARONO DONNA B	R. L. Polk Co.
	BICKOFF GUSSIE MRS	R. L. Polk Co.
	SCHIFFFR ROSE	R. L. Polk Co.
	SHEA WM L	R. L. Polk Co.
	TOUYA SERENA MRS	R. L. Polk Co.
	WITKEN JESSE	R. L. Polk Co.
	MOFFITT AGNES A MRS	R. L. Polk Co.
	COUNIHAN ETTA	R. L. Polk Co.
	WRIGHT BEATRICE MRS	R. L. Polk Co.
	STONE DAVID L	R. L. Polk Co.
	NAGEL ESTHER E	R. L. Polk Co.
	APARTMENTS	R. L. Polk Co.
	JONES LAWRENCE E	R. L. Polk Co.
	WILLIAMS EMMA M MRS	R. L. Polk Co.
	FOUNTAIN MINNIE MRS	R. L. Polk Co.
	ELLIS JOAN	R. L. Polk Co.
	SMEDBRON ORIN	R. L. Polk Co.
	KRETSCHMAN EDMUND B	R. L. Polk Co.
	ARNOLD RUSSELL C	R. L. Polk Co.
	STEVENSON LESTER E	R. L. Polk Co.
	FARRIS THOS	R. L. Polk Co.
	SAPPHIRE SHELLEY P	R. L. Polk Co.
	ROTHMAN LIZA MRS	R. L. Polk Co.
	GROTH L W	R. L. Polk Co.
	BOPSUK SARAH MRS	R. L. Polk Co.
	HUNTER CLARE	R. L. Polk Co.
	WEYLER P 01 L	R. L. Polk Co.
	SCHWER JOHN W JR	R. L. Polk Co.
	HILL JULE T MRS	R. L. Polk Co.
	STEPHENS N T MRS	R. L. Polk Co.

FINDINGS

<u>Year</u>	<u>Uses</u>	<u>Source</u>
1962	Kretschman Edmund B	Pacific Telephone
	Nebeker Frank Mrs	Pacific Telephone
	Osborn J M Mrs	Pacific Telephone
	Payne Meadows Theo	Pacific Telephone
	Rothman David Mrs	Pacific Telephone
	Schiffer Ethel Mrs	Pacific Telephone
	Shea Wm L	Pacific Telephone
	Stevenson L E	Pacific Telephone
	Vivian Elise A Mrs	Pacific Telephone
	Wall John E	Pacific Telephone
	Williams Emma Mrs	Pacific Telephone
	Wilson Mark T	Pacific Telephone
	Ashcraft Betty	Pacific Telephone
	Ashcraft Wm C	Pacific Telephone
	Barclay Jas Mrs	Pacific Telephone
	Belding Geo O	Pacific Telephone
	Belding Olive Mrs	Pacific Telephone
	Borsuk N	Pacific Telephone
	Canellis Ann	Pacific Telephone
	Canellis Apostolos	Pacific Telephone
	Fountain Minnie Mrs	Pacific Telephone
	Herron Frank J	Pacific Telephone
	Hill Jule T	Pacific Telephone
	Hunter Clare	Pacific Telephone
	Jones Lawrence	Pacific Telephone
	Keating John F	Pacific Telephone
	Kircher Roy C	Pacific Telephone
1945	HAGGERTY BERNICE R	The Pacific Telephone & Telegraph Co.
1943	Dalton Sarah r	R. L. Polk & Co.
	Haggerty Bernice clk r	R. L. Polk & Co.
	Haggerty Walter F Agnes h	R. L. Polk & Co.
1938	MCGRAW FLORENCE MRS R	Pacific Telephone
1933	CLAYTON MILDRED J MRS H	R. L. Polk & Co.
	GOSA DELLA R	R. L. Polk & Co.
1920	ROSENBERG GAY A R	R. L. Polk & Co. of California

434 PERKINS ST

<u>Year</u>	<u>Uses</u>	<u>Source</u>
2006	No Current Listing	Haines Company, Inc.

FINDINGS

<u>Year</u>	<u>Uses</u>	<u>Source</u>
1970	DAVIS FRANK	Pacific Telephone Directory
	DAVIS MORTON	Pacific Telephone Directory
1967	REAR DAVIS FRANK	R. L. Polk Co.
	DAVIS M MAX	R. L. Polk Co.
1962	Davis Frank	Pacific Telephone
	Davis M	Pacific Telephone
1955	DAVIS M R	The Pacific Telephone & Telegraph Co.
1950	DAVIS M R	The Pacific Telephone & Telegraph Co.
1945	MAILLET L R R	The Pacific Telephone & Telegraph Co.
1943	Maillet Herbt mech r	R. L. Polk & Co.
	Maillet Steven r	R. L. Polk & Co.
	Maillet Leo R Beryl pipefr h	R. L. Polk & Co.
1933	HENSON MINNIE STEN R	R. L. Polk & Co.
	MCSORLEY HUGH J STOWER SANTA FE R	R. L. Polk & Co.
	MCSORLEY MARIE CLK R	R. L. Polk & Co.
	MCSORLEY NELLIE C MRS H	R. L. Polk & Co.
1928	Marie A R	R.L. Polk and Co of California
	Nellie C wid A I H	R.L. Polk and Co of California
	Hugh J trucker R	R.L. Polk and Co of California
	Mc Edwin A elk R	R.L. Polk and Co of California
1925	MCSORLEY MARIE R	R. L. Polk & Co. of California
1920	BRAY MRS EVA J R	R. L. Polk & Co. of California

436 PERKINS ST

<u>Year</u>	<u>Uses</u>	<u>Source</u>
2006	No Current Listing	Haines Company, Inc.
1980	Abar Leouigilda Lopez	Pacific Telephone
1970	SMITH WM	Pacific Telephone Directory
1967	VACANT	R. L. Polk Co.

437 PERKINS ST

<u>Year</u>	<u>Uses</u>	<u>Source</u>
2013	PERKINS APARTMENTS	Cole Information Services
2008	ALICE GILLIBERT STUDIO	Cole Information Services
2006	PERKINS APTS	Haines Company, Inc.
	CLARK Pamela	Haines Company, Inc.
	COOK Dylan	Haines Company, Inc.
	CROCKET Jeffrey	Haines Company, Inc.

FINDINGS

<u>Year</u>	<u>Uses</u>	<u>Source</u>
2006	GAFF Daniel	Haines Company, Inc.
	GAINES Sandy	Haines Company, Inc.
	HURLEY Jenn Ifer	Haines Company, Inc.
	LINE A	Haines Company, Inc.
	PERKINS	Haines Company, Inc.
	WAGNER Amy	Haines Company, Inc.
2000	PERKINS APARTMENTS	Pacific Bell
	LINE A	Pacific Bell
	302 FLORES STEVEN P	Pacific Bell
	305 LAM CURTIS	Pacific Bell
	401 LOWMAN BANK C	Pacific Bell
	407 DONNELLY JODY M	Pacific Bell
1996	STDO GILLIBERT ALICE ARTIST-STUDIO B	Pacific Bell
	PERKINS APARTMENTS	PACIFIC BELL DIRECTORY
	302 FLORES STEVEN P	PACIFIC BELL DIRECTORY
	303 KINGSLEY PATRICIA	PACIFIC BELL DIRECTORY
	305 BOWYER DAVID J	PACIFIC BELL DIRECTORY
	405 SEMPLE ROBERT	PACIFIC BELL DIRECTORY
1992	STDO GILLIBERT ALICE STUDIO B	PACIFIC BELL DIRECTORY
	CHENEY-PARR LESLIE LES ARTS WORKSHOP	PACIFIC BELL DIRECTORY
	PERKINS APARTMENTS	PACIFIC BELL DIRECTORY
	201 ZUCKERMAN LAURA	PACIFIC BELL DIRECTORY
	203 EGAN TED	PACIFIC BELL DIRECTORY
	205 DUNN MORGAN	PACIFIC BELL DIRECTORY
1991	301 ARMSTRONG DARREN & SUSAN	PACIFIC BELL DIRECTORY
	302 FLORES STEVEN P	PACIFIC BELL DIRECTORY
	307 COLLINS C	PACIFIC BELL DIRECTORY
	Arnold Corry	PACIFIC BELL WHITE PAGES
	Collins C	PACIFIC BELL WHITE PAGES
	Flores Steven P	PACIFIC BELL WHITE PAGES
	Hendricks Bill	PACIFIC BELL WHITE PAGES
	Heuschkel Morgan Fay	PACIFIC BELL WHITE PAGES
	Heusinkveld V	PACIFIC BELL WHITE PAGES
	Heusner C	PACIFIC BELL WHITE PAGES
	leuss Terence	PACIFIC BELL WHITE PAGES
	Helverly Gardens	PACIFIC BELL WHITE PAGES
	Heverly M	PACIFIC BELL WHITE PAGES

FINDINGS

<u>Year</u>	<u>Uses</u>	<u>Source</u>
1991	Hilton Thomas V	PACIFIC BELL WHITE PAGES
	Kumaraswami Parvathi	PACIFIC BELL WHITE PAGES
	Kumarelas JJ	PACIFIC BELL WHITE PAGES
	Kumarelas James	PACIFIC BELL WHITE PAGES
	Mahaffey Pat & Diane	PACIFIC BELL WHITE PAGES
	Mahaffey Urban Jr	PACIFIC BELL WHITE PAGES
	Mahaffy M	PACIFIC BELL WHITE PAGES
	Martin Vincent T	PACIFIC BELL WHITE PAGES
	Perkins Apartments	PACIFIC BELL WHITE PAGES
	Rangel Rosemarie	PACIFIC BELL WHITE PAGES
	Schneider S	PACIFIC BELL WHITE PAGES
	Wohl Victoria	PACIFIC BELL WHITE PAGES
	Wohlberg J	PACIFIC BELL WHITE PAGES
1986	Burke M	PACIFIC BELL WHITE PAGES
	Burke M M	PACIFIC BELL WHITE PAGES
	Morishima A T	PACIFIC BELL WHITE PAGES
	Morishita L	PACIFIC BELL WHITE PAGES
	Perkins Apartments	PACIFIC BELL WHITE PAGES
	Rattiff S	PACIFIC BELL WHITE PAGES
	Schwartz Steven H Dr	PACIFIC BELL WHITE PAGES
	Taylor Steven	PACIFIC BELL WHITE PAGES
	Thomas John F	PACIFIC BELL WHITE PAGES
	Tibbs K	PACIFIC BELL WHITE PAGES
	von Keiser Christa	PACIFIC BELL WHITE PAGES
	von Wilke I	PACIFIC BELL WHITE PAGES
	von Adelung Edw W Po Box 5245 Brk	PACIFIC BELL WHITE PAGES
1980	Bruggen Jurgen	Pacific Telephone
	Chan Shu Sheung	Pacific Telephone
	Chu Shim	Pacific Telephone
	Forney A	Pacific Telephone
	Johnson Jos Carl	Pacific Telephone
	Lai Michael	Pacific Telephone
	Reynosa Milagros	Pacific Telephone
	Ribeiro Luiz	Pacific Telephone
	Rutledge F S	Pacific Telephone
	Sperry E	Pacific Telephone
1975	HOFVE L M	Pacific Telephone
1970	ARNESCH JOS	Pacific Telephone Directory

FINDINGS

<u>Year</u>	<u>Uses</u>	<u>Source</u>
1970	BERG MAURICE H	Pacific Telephone Directory
	CATHCART MARGARET M	Pacific Telephone Directory
	CHAPMAN ALICE G MRS	Pacific Telephone Directory
	COATES HELEN	Pacific Telephone Directory
	FINCH ANN C	Pacific Telephone Directory
	HALVORSEN NELLIE A	Pacific Telephone Directory
	HAYES C F	Pacific Telephone Directory
	JOHNSON JOS CARL	Pacific Telephone Directory
	PERRY MARGARET	Pacific Telephone Directory
	PYLE S D	Pacific Telephone Directory
	ROCHE MAE G	Pacific Telephone Directory
	RUTLEDGE F S	Pacific Telephone Directory
	TAYLOR JOHN C	Pacific Telephone Directory
	WALKER MARGARET E	Pacific Telephone Directory
	WEBSTER DENNIS	Pacific Telephone Directory
	WILSON CORDIA	Pacific Telephone Directory
1967	APARTMENTS	R. L. Polk Co.
	RUTLEDGE BESS MRS	R. L. Polk Co.
	WALKER MARGT E MRS	R. L. Polk Co.
	HAYES GRACE MRS	R. L. Polk Co.
	CATHCART MARGT M	R. L. Polk Co.
	GREER CATH A MRS	R. L. Polk Co.
	MICHELL CLARA	R. L. Polk Co.
	HAWLEY JOHN V	R. L. Polk Co.
	FULTON EDITH V MRS	R. L. Polk Co.
	KELLOGG FRANK B	R. L. Polk Co.
	WILSON CARDIA J MRS	R. L. Polk Co.
	Li RANNEY LAURA E	R. L. Polk Co.
	ASSELIN LAL	R. L. Polk Co.
	GILCHRIST LETITIA MRS	R. L. Polk Co.
	DAILEY JAMES G	R. L. Polk Co.
	HOWARD MARIE MRS	R. L. Polk Co.
	BRUEGGEN JOE	R. L. Polk Co.
	ROCHE MAE G	R. L. Polk Co.
	FINCH ANN C MRS	R. L. Polk Co.
	PFPRY MARGT J MRS	R. L. Polk Co.
	STOPK JOHN C	R. L. Polk Co.
	CHAPMAN ALICE G MRS	R. L. Polk Co.

FINDINGS

<u>Year</u>	<u>Uses</u>	<u>Source</u>
1967	FIBUSH DONALD H	R. L. Polk Co.
	REAR BROWN WILLIF T	R. L. Polk Co.
1965	STUBB JEROME	R. L. Polk & Co.
1962	Finch Ann C	Pacific Telephone
	Hermosa Elena M	Pacific Telephone
	Johnson Helen L	Pacific Telephone
	Kuykendall Lonni	Pacific Telephone
	Pao Birdie	Pacific Telephone
	Cardon Blanche I Mrs	Pacific Telephone
	Cathcart Margaret M	Pacific Telephone
	Dailey J G	Pacific Telephone
	Eccleston Edw Mrs	Pacific Telephone
	Phillips Bert J	Pacific Telephone
	Ranney L E	Pacific Telephone
	Roche Helene V	Pacific Telephone
	Rutledge F S	Pacific Telephone
	Wales Margaret Miss	Pacific Telephone
	Wilson Cordia	Pacific Telephone
	Zanes Geo	Pacific Telephone
1955	BLECH MAYBELLE A R	The Pacific Telephone & Telegraph Co.
	SNYDER DOROTHY M R	The Pacific Telephone & Telegraph Co.
	WALES MARGARET MISS R	The Pacific Telephone & Telegraph Co.
1950	BECKER ROBT E R	The Pacific Telephone & Telegraph Co.
	CASEY C S R	The Pacific Telephone & Telegraph Co.
	CONSTANT ANN R	The Pacific Telephone & Telegraph Co.
	FROEBE DOUGLAS R	The Pacific Telephone & Telegraph Co.
	JACOBS R I R	The Pacific Telephone & Telegraph Co.
	KELLEHER EILEEN R	The Pacific Telephone & Telegraph Co.
	LA DUE VIOLA M ME MS	The Pacific Telephone & Telegraph Co.
	NOBLE ELINOR R	The Pacific Telephone & Telegraph Co.
	PARRIOTT EDW R R	The Pacific Telephone & Telegraph Co.
	SCHMUCK PAUL A R	The Pacific Telephone & Telegraph Co.
	SNYDER DOOTHY M R	The Pacific Telephone & Telegraph Co.
	TANNAHILL STELLA MRS R	The Pacific Telephone & Telegraph Co.
	WALES MARGARET MISS R	The Pacific Telephone & Telegraph Co.
1945	BECKER HELEN MRS R	The Pacific Telephone & Telegraph Co.
	BERMAN L R	The Pacific Telephone & Telegraph Co.
	DUSCHNER GERTRUDE R	The Pacific Telephone & Telegraph Co.

FINDINGS

<u>Year</u>	<u>Uses</u>	<u>Source</u>
1945	EVANS AUDREY W MISS R	The Pacific Telephone & Telegraph Co.
	FROEBE DOUGLAS R	The Pacific Telephone & Telegraph Co.
	GANN SARAH R	The Pacific Telephone & Telegraph Co.
	JACOBS R I R	The Pacific Telephone & Telegraph Co.
	LA DUE JEANNE C R	The Pacific Telephone & Telegraph Co.
	LOVE W M R	The Pacific Telephone & Telegraph Co.
	SCHMUCK PAUL A R	The Pacific Telephone & Telegraph Co.
	SCHNEIDER MORRIS N R	The Pacific Telephone & Telegraph Co.
	SCHOENWALD O A DR R	The Pacific Telephone & Telegraph Co.
	SCHWARTZ A K R	The Pacific Telephone & Telegraph Co.
	SHEEHAN FRANK E R	The Pacific Telephone & Telegraph Co.
	SNYDER DOROTHY M R	The Pacific Telephone & Telegraph Co.
	WALES MARGARET MISS R	The Pacific Telephone & Telegraph Co.
1943	SNYDER Dorothy M Mrs nurse h	R. L. Polk & Co.
	Sutton Eliz Mrs sten Pub Sch h	R. L. Polk & Co.
	Taylor Jas h	R. L. Polk & Co.
	Wales Margt tchr h	R. L. Polk & Co.
	Young Chas C Clarabelle mgr Perkins Apts h	R. L. Polk & Co.
	Becker Helen Mrs shipydwkr h	R. L. Polk & Co.
	Berman Alf Anna h	R. L. Polk & Co.
	Duschner Gertrude slswr HCCC Co r	R. L. Polk & Co.
	Dushner Harriet wid Henry h	R. L. Polk & Co.
	Evans Audrey tchr Pub Sch h	R. L. Polk & Co.
	Felberbaum Molly sten Walter Renner r	R. L. Polk & Co.
	Froebe Douglas Helen h	R. L. Polk & Co.
	Gann Leon Bella shipydwkr h	R. L. Polk & Co.
	Griffiths Violet E dept hd I Magnin & Co r	R. L. Polk & Co.
	Jacobs R T h	R. L. Polk & Co.
	La Due Jeanne r	R. L. Polk & Co.
	La Due Julia H Mrs h	R. L. Polk & Co.
	Miller Henry slsmn h	R. L. Polk & Co.
	Palmer Maple wid M A r	R. L. Polk & Co.
	Palmer Maurice Madeline mstr mariner h	R. L. Polk & Co.
	Pamer Madeline F biller M E Corp r	R. L. Polk & Co.
	Pelly Hilda F Ross & Pelly r	R. L. Polk & Co.
	Perkins Apartments	R. L. Polk & Co.
	Rodarmel Albt A Beatrice USN h	R. L. Polk & Co.
	Schmush Paul A Gertrude slsmn h	R. L. Polk & Co.

FINDINGS

<u>Year</u>	<u>Uses</u>	<u>Source</u>
1943	Schoenwald Otto A Agnes G dentist h	R. L. Polk & Co.
	Schwartz Abr K Delphine slsmn Schwartz & Grodin h	R. L. Polk & Co.
	Sheehan Frank E carp h	R. L. Polk & Co.
1938	ANDERSON C E R	Pacific Telephone
	ANDERSON HUBBARD B R	Pacific Telephone
	BAKER FRANK SHIRLEY MRS R	Pacific Telephone
	BERMAN L R	Pacific Telephone
	COULTER F J R	Pacific Telephone
	EVANS AUDREY W MISS R	Pacific Telephone
	GARNER ETTIE R	Pacific Telephone
	HERTZ PAUL R	Pacific Telephone
	HILL C G R	Pacific Telephone
	HILL S C R	Pacific Telephone
	MALLORY DORA J R	Pacific Telephone
	WILSON BASCOM MRS R	Pacific Telephone
	MERCER HARVEY R	Pacific Telephone
	PLATT JANE A R	Pacific Telephone
	SCHNEIDER MORRIS N REALTOR	Pacific Telephone
	SCHOENWALD O A DR R	Pacific Telephone
	SCHWARTZ A K R	Pacific Telephone
1933	ANDERSON FRED A (ADDIE G) SLSMN H	R. L. Polk & Co.
	ANDERSON HUBBARD B R	R. L. Polk & Co.
	ARMSTRONG WM H (EDITH L) MINER H	R. L. Polk & Co.
	BAUM BERTRAND M (M VIRGINIA) SLSMN H	R. L. Polk & Co.
	CARLSEN ANDW (CATH) H	R. L. Polk & Co.
	CONDO THEO (ADELLE) SLSMN H	R. L. Polk & Co.
	CROWN CALISTA L SOCIALWKR R	R. L. Polk & Co.
	CROWN WESLEY M (JANE R) SLSMN	R. L. Polk & Co.
	COLDWELL CORNWALL & BANKER H	
	DABNEY CLARA B R	R. L. Polk & Co.
	DABNEY PAULINE (WID A R) H	R. L. Polk & Co.
	ELVIDGE ANNIE A R	R. L. Polk & Co.
	ELVIDGE G FORD DENTIST	R. L. Polk & Co.
	GUTHREY SAM L E (CONSTANCE) SLSMN H	R. L. Polk & Co.
	HARTLEY GRACE H	R. L. Polk & Co.
	HILL SIMON C (HELEN) PRES-MGR LEWIS INC H	R. L. Polk & Co.

FINDINGS

<u>Year</u>	<u>Uses</u>	<u>Source</u>
1933	KESTLINGER JACK H	R. L. Polk & Co.
	MARKS CECILLE J TCHR OKLD PUB SCH R	R. L. Polk & Co.
	MARKS SARAH MRS H	R. L. Polk & Co.
	MARTIN LORNA D MUSICIAN R	R. L. Polk & Co.
	MARTIN MARY MRS H	R. L. Polk & Co.
	PERKINS APARTMENTS	R. L. Polk & Co.
	SCHULTZ WM (NIDA) MGR PERKINS APTS H	R. L. Polk & Co.
	SINGER BENJ (FLORENCE) SLSMN H	R. L. Polk & Co.
1928	Peter T H	R.L. Polk and Co of California
	Breuning B S D Mrs H	R.L. Polk and Co of California
	h Leslie S Dawne dept mgr R Whitehead & Co H	R.L. Polk and Co of California
	B Pauline wid A R H	R.L. Polk and Co of California
	Dellht Mary F wid A F H	R.L. Polk and Co of California
	Eceleston Edw Mary T H	R.L. Polk and Co of California
	34th Louis R	R.L. Polk and Co of California
	riavldge Annie A R	R.L. Polk and Co of California
	H	R.L. Polk and Co of California
	riavldge G Ford dentist	R.L. Polk and Co of California
	Flashmean Dorothy R	R.L. Polk and Co of California
	Cavanaugh Harry L Allie slsmn John Breuner Co H	R.L. Polk and Co of California
	U Grace typist R	R.L. Polk and Co of California
	Landis Earl E slsmn John Shealey H	R.L. Polk and Co of California
	av Lewis H	R.L. Polk and Co of California
	h J D H	R.L. Polk and Co of California
	Luln G tchr OPS H	R.L. Polk and Co of California
	h John H H	R.L. Polk and Co of California
	Fresno Apartments	R.L. Polk and Co of California
	Quin DFrederic Harvey K H	R.L. Polk and Co of California
	Reud Neva B clk Royal Typewriter Co R	R.L. Polk and Co of California
	f Wm R Laura phys	R.L. Polk and Co of California
	H	R.L. Polk and Co of California
	mont Walter B Alma J police OPD H	R.L. Polk and Co of California
	SEYMOUR urane mgr Perkins Apts H	R.L. Polk and Co of California
	SEYMOUR Mellie A H	R.L. Polk and Co of California
1925	BLACK P T R	R. L. Polk & Co. of California
	DABNEY MRS A R R	R. L. Polk & Co. of California

FINDINGS

<u>Year</u>	<u>Uses</u>	<u>Source</u>
1925	GROVER RALPH A R	R. L. Polk & Co. of California
	HARTLEY MISS GRACE R	R. L. Polk & Co. of California
	OPPENHEIMER B R	R. L. Polk & Co. of California
	REUD DR WM ROBT R	R. L. Polk & Co. of California
	SARGENT L P R	R. L. Polk & Co. of California
	STEIN THEO R	R. L. Polk & Co. of California
1920	DABNEY MRS A R R	R. L. Polk & Co. of California
	KUSHINS CHAS R	R. L. Polk & Co. of California

438 PERKINS ST

<u>Year</u>	<u>Uses</u>	<u>Source</u>
2006	MENDENHALL David	Haines Company, Inc.
2000	PATA WAYNE	Pacific Bell
	PATA WAYNE	Pacific Bell
1992	AVGI SHMUEL	PACIFIC BELL DIRECTORY
1970	NELSON AGNES MRS	Pacific Telephone Directory
1967	NELSON ARDO E	R. L. Polk Co.
1962	Nelson Agnes Mrs	Pacific Telephone
1950	ROSENFELD J R	The Pacific Telephone & Telegraph Co.
1945	ZOVICK NESHAN R	The Pacific Telephone & Telegraph Co.
1943	Henderson Pertle H Lula emp Bay Cities Asbestos Co h	R. L. Polk & Co.
1938	McFARLAND MARY A R	Pacific Telephone
1933	MCCLURE MARY E LIBRN OKLD FREE LIBRARY R	R. L. Polk & Co.
1928	ton Bert B Zellah B H	R.L. Polk and Co of California
1925	ROSENBERG GAY A R	R. L. Polk & Co. of California
1920	ANDERSON MRS A EARLE R	R. L. Polk & Co. of California

439 PERKINS ST

<u>Year</u>	<u>Uses</u>	<u>Source</u>
1943	Palmer Madeline F clk SFRy r	R. L. Polk & Co.

440 PERKINS ST

<u>Year</u>	<u>Uses</u>	<u>Source</u>
2006	No Current Listing	Haines Company, Inc.
2000	WELTEKE ANNEMARIE O	Pacific Bell
1991	Beach GM	PACIFIC BELL WHITE PAGES
1980	Cooper Cornell D	Pacific Telephone
1970	SHEPHERD RONALD W	Pacific Telephone Directory

FINDINGS

<u>Year</u>	<u>Uses</u>	<u>Source</u>
1967	LEHIGH DWAYNE P	R. L. Polk Co.

447 PERKINS ST

<u>Year</u>	<u>Uses</u>	<u>Source</u>
2013	PERKINS CLEANERS	Cole Information Services
2008	PERKINS CLEANERS	Cole Information Services
2006	PERKINS CLEANERS	Haines Company, Inc.
2000	PERKINS CLEANERS	Pacific Bell
1996	PERKINS CLEANERS	PACIFIC BELL DIRECTORY
1992	PERKINS CLEANERS	PACIFIC BELL DIRECTORY
1991	Perkins Cleaners	PACIFIC BELL WHITE PAGES
1986	Perkins Cleaners & Launderers	PACIFIC BELL WHITE PAGES
1980	Perkins Cleaners & Launderers	Pacific Telephone
1970	PERKINS CLEANERS & LAUNDERERS	Pacific Telephone Directory
1967	PERKINS CLEANERS	R. L. Polk Co.
1965	FAHEY ROGER	R. L. Polk & Co.
1962	Perkins Cleaners & Launderers	Pacific Telephone
1955	PERKINS CLEANERS & LAUNDERERS	The Pacific Telephone & Telegraph Co.
1950	PERKINS CLEANERS & LAUNDERERS	The Pacific Telephone & Telegraph Co.
1945	PERKINS CLEANERS & LAUNDERERS	The Pacific Telephone & Telegraph Co.
1943	Perschonok Max Doris E clo clnr	R. L. Polk & Co.

451 PERKINS ST

<u>Year</u>	<u>Uses</u>	<u>Source</u>
1980	P & G Food Shop	Pacific Telephone
1970	P & G FOOD SHOP	Pacific Telephone Directory
	P & G MEAT MKT	Pacific Telephone Directory
1967	P 6 G FOOD SHOP GQO	R. L. Polk Co.
1962	P & G Meat Market	Pacific Telephone
	P & G Food Shop	Pacific Telephone
1955	CONOVER S MARKET	The Pacific Telephone & Telegraph Co.
1950	MURPHY S MEAT MARKET	The Pacific Telephone & Telegraph Co.
	CONOVER R C P & G FOOD SHOP	The Pacific Telephone & Telegraph Co.
	CONOVER S MARKET	The Pacific Telephone & Telegraph Co.

458 PERKINS ST

<u>Year</u>	<u>Uses</u>	<u>Source</u>
2013	CONNIES SPA	Cole Information Services
	COFFEE WITH A BEAT	Cole Information Services

FINDINGS

<u>Year</u>	<u>Uses</u>	<u>Source</u>
2008	COFFEE WITH A BEAT	Cole Information Services
2006	PAMPERED WOMAN	Haines Company, Inc.
	PAMPEREDMAN	Haines Company, Inc.
	COFFEEWr THA	Haines Company, Inc.
2000	104 THE PAMPERED MAN	Pacific Bell
	104 PROMISES KEPT	Pacific Bell
	NICOLE S COFFEE & TEA	Pacific Bell
1996	NICOLE S COFFEE & TEA	PACIFIC BELL DIRECTORY
1992	HEINE PIANO CO	PACIFIC BELL DIRECTORY
1967	HEINE PIANO CO	R. L. Polk Co.
1955	HEINE PIANO CO	The Pacific Telephone & Telegraph Co.
1950	HEINE PIANO CO	The Pacific Telephone & Telegraph Co.

462 PERKINS ST

<u>Year</u>	<u>Uses</u>	<u>Source</u>
1945	CHAUVET SYD R	The Pacific Telephone & Telegraph Co.
1938	KENNEY EUGENE W PHY & SURG	Pacific Telephone
1928	Boulton Fanny nurse H	R.L. Polk and Co of California

467 PERKINS ST

<u>Year</u>	<u>Uses</u>	<u>Source</u>
1965	AMOS RICHARD S	R. L. Polk & Co.

468 PERKINS ST

<u>Year</u>	<u>Uses</u>	<u>Source</u>
2013	AGESONG AT LAKESIDE PARK	Cole Information Services
2008	EVANS PROPERTY MANAGEMENT INC	Cole Information Services
	LAKESIDE PARK	Cole Information Services
2006	LAKESIDE PARK	Haines Company, Inc.
	SANDERS Lola	Haines Company, Inc.
	SONNENSCHNEID	Haines Company, Inc.
	Gerald	Haines Company, Inc.
	STANISLAO Mario	Haines Company, Inc.
1980	Metropolitan Club	Pacific Telephone
1970	METROPOLITAN CLUB	Pacific Telephone Directory
1967	METROPOLITAN CLUB	R. L. Polk Co.
1962	Metropolitan Club	Pacific Telephone
1955	METROPOLITAN CLUB	The Pacific Telephone & Telegraph Co.
1943	Fluno Ella V wid Francis h	R. L. Polk & Co.

FINDINGS

<u>Year</u>	<u>Uses</u>	<u>Source</u>
1943	Hagemann Caroline A wid John r	R. L. Polk & Co.
	JOHNSON Flora wid Walter r	R. L. Polk & Co.
	Logan Nell clk r	R. L. Polk & Co.
	Logan Wm E lab r	R. L. Polk & Co.
	Lutz Ruby Mrs r	R. L. Polk & Co.
	Tucker Ellen r	R. L. Polk & Co.
1938	FLUNO ELLA V R	Pacific Telephone
	JOHNSON FLORA E R	Pacific Telephone
	LUTZ RUBY S MRS R	Pacific Telephone
1928	Fluno Ella V wid Francis J H	R.L. Polk and Co of California
1925	CARLTON PHILIP S R	R. L. Polk & Co. of California
	REDINGTON C H R	R. L. Polk & Co. of California
1920	CARLTON PHILIP S R	R. L. Polk & Co. of California
	REDINGTON C H R	R. L. Polk & Co. of California

472 PERKINS ST

<u>Year</u>	<u>Uses</u>	<u>Source</u>
1933	LARSON JOHN G WITH EAST BAY MUN UTIL DIST R	R. L. Polk & Co.

474 PERKINS ST

<u>Year</u>	<u>Uses</u>	<u>Source</u>
1980	Drexler Edw C	Pacific Telephone
	Hansen T Erich	Pacific Telephone
1975	MURRAY J L	Pacific Telephone
1970	HAUN DARREL	Pacific Telephone Directory
1967	HARPER DAVID	R. L. Polk Co.
	SAYERS ALBERT E	R. L. Polk Co.
	BENNETT IRENE	R. L. Polk Co.
	VACANT	R. L. Polk Co.
	ROUNTREE MILDRED S RS	R. L. Polk Co.
	APARTMENTS	R. L. Polk Co.
1962	Sayers Albert	Pacific Telephone
	Rosebaugh J P	Pacific Telephone
	Burgess Madame	Pacific Telephone
1950	ZAGIBA JOSEPH A R	The Pacific Telephone & Telegraph Co.
	RADER LYINN R	The Pacific Telephone & Telegraph Co.
	HEYLAND KATHLEEN MRS R	The Pacific Telephone & Telegraph Co.
	HARPER WIN A R	The Pacific Telephone & Telegraph Co.

FINDINGS

<u>Year</u>	<u>Uses</u>	<u>Source</u>
1945	PAULINE AMY MRS R	The Pacific Telephone & Telegraph Co.
	ZAGIBA JOSEPH A R	The Pacific Telephone & Telegraph Co.
	DORSAZ F H MRS R	The Pacific Telephone & Telegraph Co.
	HEYLAND KATHLEEN MRS R	The Pacific Telephone & Telegraph Co.
1943	Hale Agnes C Mrs slsw HCC Co r	R. L. Polk & Co.
	Hale Geo T stylist HCC Co r	R. L. Polk & Co.
	Heyland Kath wid John h	R. L. Polk & Co.
	Pauline Amy wid Fredk r	R. L. Polk & Co.
1938	MULLIGAN T R	Pacific Telephone
	WRIGHT MARY K R	Pacific Telephone
	DORSAZ F H MRS R	Pacific Telephone
1928	See Harold L slsmn Bacon Vulcanizer Mfg Co H	R.L. Polk and Co of California
	Dorsaz Ferdinand H Sarah A photog HartsookStudio H	R.L. Polk and Co of California
	Studio Ferdinand H jr R	R.L. Polk and Co of California
	Mitchell Wm T jr Anne T nurserymn H	R.L. Polk and Co of California
	ning Jonathan H	R.L. Polk and Co of California
	pastor Virginia S bkpr Singer Sewing Mach Co R	R.L. Polk and Co of California
	y Apartments	R.L. Polk and Co of California
	Oil Winalda H	R.L. Polk and Co of California
1925	DORSAZ MRS F H R	R. L. Polk & Co. of California
	HAMMOND C J R	R. L. Polk & Co. of California
	MATTHEWS WAYNE R	R. L. Polk & Co. of California
	MOSS H E R	R. L. Polk & Co. of California
1920	HUNT ANDREW T R	R. L. Polk & Co. of California

476 PERKINS ST

<u>Year</u>	<u>Uses</u>	<u>Source</u>
1928	Island Jessie W tchr OPS R	R.L. Polk and Co of California

477 PERKINS ST

<u>Year</u>	<u>Uses</u>	<u>Source</u>
1965	NIVOLA RENRY	R. L. Polk & Co.

480 PERKINS ST

<u>Year</u>	<u>Uses</u>	<u>Source</u>
1967	SCHUITMAKER MARY	R. L. Polk Co.
	FONOA IRENE F MRS	R. L. Polk Co.
1950	GIFRRD SANITARIUM	The Pacific Telephone & Telegraph Co.

FINDINGS

<u>Year</u>	<u>Uses</u>	<u>Source</u>
1945	BERGREN CHAS T R	The Pacific Telephone & Telegraph Co.
1943	Bergran Chas T Ann slsmn h	R. L. Polk & Co.
1928	eilly Benj J Marie H	R.L. Polk and Co of California
	SCHMIDT Lena dom	R.L. Polk and Co of California
1925	REILLY B J R	R. L. Polk & Co. of California
1920	REILLY B J R	R. L. Polk & Co. of California

484 PERKINS ST

<u>Year</u>	<u>Uses</u>	<u>Source</u>
1970	COLEMAN C L MRS	Pacific Telephone Directory
1967	COLEMAN LUCIA H MRS S	R. L. Polk Co.
1962	Coleman C L Mrs r	Pacific Telephone
1955	COLEMAN C L MRS R	The Pacific Telephone & Telegraph Co.
1945	COLEMAN C L MRS R	The Pacific Telephone & Telegraph Co.
1938	COLEMAN C L MRS R	Pacific Telephone
1928	t Chas L Lucia H phys	R.L. Polk and Co of California
	H	R.L. Polk and Co of California
1925	COLEMAN DR CHAS L R	R. L. Polk & Co. of California
1920	COLEMAN DR CHARLES L R	R. L. Polk & Co. of California

487 PERKINS ST

<u>Year</u>	<u>Uses</u>	<u>Source</u>
1965	SOUZA RICHARD JOHN	R. L. Polk & Co.

496 PERKINS ST

<u>Year</u>	<u>Uses</u>	<u>Source</u>
1965	BENNETT DELBERT	R. L. Polk & Co.

497 PERKINS ST

<u>Year</u>	<u>Uses</u>	<u>Source</u>
1960	GRUENEBAUN JULIUS L	Pacific Telephone

602 PERKINS ST

<u>Year</u>	<u>Uses</u>	<u>Source</u>
1967	HERROD RAYMOND F	R. L. Polk Co.

603 PERKINS ST

<u>Year</u>	<u>Uses</u>	<u>Source</u>
1967	REYNOLDS ELIZ E MRS	R. L. Polk Co.

FINDINGS

604 PERKINS ST

<u>Year</u>	<u>Uses</u>	<u>Source</u>
1967	COLLAT BEATRICE G MRS	R. L. Polk Co.

605 PERKINS ST

<u>Year</u>	<u>Uses</u>	<u>Source</u>
1967	FOSTER FLORENCE J MPS	R. L. Polk Co.

606 PERKINS ST

<u>Year</u>	<u>Uses</u>	<u>Source</u>
1967	GEIGER MARY K MRS	R. L. Polk Co.

607 PERKINS ST

<u>Year</u>	<u>Uses</u>	<u>Source</u>
1967	CRON EUG C	R. L. Polk Co.

608 PERKINS ST

<u>Year</u>	<u>Uses</u>	<u>Source</u>
1967	BROWN R V	R. L. Polk Co.

609 PERKINS ST

<u>Year</u>	<u>Uses</u>	<u>Source</u>
1967	BEHNEMAN MAYO W	R. L. Polk Co.

610 PERKINS ST

<u>Year</u>	<u>Uses</u>	<u>Source</u>
1967	THOMPSON ENID P MRS	R. L. Polk Co.

STATEN AVE

393 STATEN AVE

<u>Year</u>	<u>Uses</u>	<u>Source</u>
1980	CATHEXIS INSTITUTE	Pacific Telephone
	Kline David M MD	Pacific Telephone
1975	PAXTON BILL	Pacific Telephone
1970	WILLSON RICHARD E	Pacific Telephone Directory
	CRANE THOS M	Pacific Telephone Directory
1967	ANDERSEN GROVER A	R. L. Polk Co.
1962	Andersen Grover A Mrs	Pacific Telephone
1955	ANDERSEN GROVER A MRS	The Pacific Telephone & Telegraph Co.

FINDINGS

394 STATEN AVE

<u>Year</u>	<u>Uses</u>	<u>Source</u>
2006	No Current Listing	Haines Company, Inc.
2000	GACASAN ROZAN	Pacific Bell
1991	Ryle Alizette D	PACIFIC BELL WHITE PAGES
1975	MAC KENZIE JOHN A	Pacific Telephone
1970	MAC KENZIE JOHN A	Pacific Telephone Directory
1967	EDINGER MABEL L MRS	R. L. Polk Co.
1962	Evans John B	Pacific Telephone
1955	JAMES ALLAN P	The Pacific Telephone & Telegraph Co.

395 STATEN AVE

<u>Year</u>	<u>Uses</u>	<u>Source</u>
2008	CRITICAL VISION CONSULTING	Cole Information Services
2006	Catherine	Haines Company, Inc.
	GREENBLATT	Haines Company, Inc.
1992	STECKEL N	PACIFIC BELL DIRECTORY
	STECKEL SHELDON R	PACIFIC BELL DIRECTORY
1991	Steckel N	PACIFIC BELL WHITE PAGES
	Steckel Sheldon R	PACIFIC BELL WHITE PAGES
	Stecker Wm W	PACIFIC BELL WHITE PAGES
	Steckler J	PACIFIC BELL WHITE PAGES
1986	Steckel N	PACIFIC BELL WHITE PAGES
	Steckel Sheldon R	PACIFIC BELL WHITE PAGES
	Stecker Wm W	PACIFIC BELL WHITE PAGES
1970	BUDECH CHRISTIE MRS	Pacific Telephone Directory
1967	DYKES BENJ C	R. L. Polk Co.
1962	Dykes B C	Pacific Telephone
1955	HALEY JOS P R	The Pacific Telephone & Telegraph Co.
1950	HALEY JOS P R	The Pacific Telephone & Telegraph Co.

396 STATEN AVE

<u>Year</u>	<u>Uses</u>	<u>Source</u>
1955	KINGSLEY BIRDIE R MRS	The Pacific Telephone & Telegraph Co.
	HIRTLE KATHRYN	The Pacific Telephone & Telegraph Co.
1950	WRIGHT FLORENCE R	The Pacific Telephone & Telegraph Co.
	WRIGHT CY R	The Pacific Telephone & Telegraph Co.

FINDINGS

403 STATEN AVE

<u>Year</u>	<u>Uses</u>	<u>Source</u>
1967	BOSSON MARY L MRS	R. L. Polk Co.

406 STATEN AVE

<u>Year</u>	<u>Uses</u>	<u>Source</u>
1992	SPALDING TOM	PACIFIC BELL DIRECTORY
1991	Spalla D & L	PACIFIC BELL WHITE PAGES
	Spalding Tom	PACIFIC BELL WHITE PAGES
	Spalek Fritz	PACIFIC BELL WHITE PAGES
1975	BRENNAN TOM S	Pacific Telephone
1967	HELLER FLORINE B MRS	R. L. Polk Co.
1962	Heller Saml Mrs r	Pacific Telephone
1955	HELLER SAML MRS R	The Pacific Telephone & Telegraph Co.

407 STATEN AVE

<u>Year</u>	<u>Uses</u>	<u>Source</u>
2006	No Current Listing	Haines Company, Inc.
1996	GLASSER GARY S	PACIFIC BELL DIRECTORY
	BERTOLDO MYRIAN	PACIFIC BELL DIRECTORY
	GLASSER GARY S	PACIFIC BELL DIRECTORY
1992	GLASSER GARY S	PACIFIC BELL DIRECTORY
1991	Glasser Gary S	PACIFIC BELL WHITE PAGES
1986	Glasser Gary S	PACIFIC BELL WHITE PAGES
1980	Rosen John	Pacific Telephone

408 STATEN AVE

<u>Year</u>	<u>Uses</u>	<u>Source</u>
2006	e BARNETT Louis	Haines Company, Inc.
1986	Bostwick Thas & Gall	PACIFIC BELL WHITE PAGES
	Boswell Clint	PACIFIC BELL WHITE PAGES
1980	Bostwick Thos & Gail	Pacific Telephone
1970	ADAMS ALAN C	Pacific Telephone Directory
	CHANEY PATRICK	Pacific Telephone Directory
1967	HOPKINS IRVIN L	R. L. Polk Co.
1962	Taylor Fay G	Pacific Telephone
1955	TAYLOR FAY G R	The Pacific Telephone & Telegraph Co.
1950	HEALEY EDNA R	The Pacific Telephone & Telegraph Co.
1945	BROWN G H MRS R	The Pacific Telephone & Telegraph Co.
1943	BROWN G H Mrs h	R. L. Polk & Co.

FINDINGS

<u>Year</u>	<u>Uses</u>	<u>Source</u>
1938	BROWN G H R	Pacific Telephone
1933	BROWN GEO H (VIRGINIA E) PRES- TREAS G H BROWN HARDWOOD CO H	R. L. Polk & Co.
	BROWN VIRGINIA MRS TRUSTEE OKLD FREE LIBRARY R	R. L. Polk & Co.
1925	BROWN G H R	R. L. Polk & Co. of California
1920	BROWN G H R	R. L. Polk & Co. of California

409 STATEN AVE

<u>Year</u>	<u>Uses</u>	<u>Source</u>
2006	EVANSAAmon	Haines Company, Inc.
	KLUWSTRA Jan Ulco	Haines Company, Inc.
2000	KLUIWSTRA JAN-ULCO	Pacific Bell
1986	Davis Thos E	PACIFIC BELL WHITE PAGES
1980	Penix Sarah F	Pacific Telephone
1975	MC GUFFIN JOE	Pacific Telephone
1970	CONRAD SUE E	Pacific Telephone Directory
	MELLOR FRANCIS D	Pacific Telephone Directory
1967	PARIS ELIZ MRS	R. L. Polk Co.
	PALMER DAVID	R. L. Polk Co.
1962	Fletcher Vernon A	Pacific Telephone
	Garrard Robt P	Pacific Telephone
1955	WILKIE GEORGINA IRVING R	The Pacific Telephone & Telegraph Co.
	WILSON MARIE C	The Pacific Telephone & Telegraph Co.
1950	WILKIE GEORGINA IRVINGR	The Pacific Telephone & Telegraph Co.
	WILSON EDW B R	The Pacific Telephone & Telegraph Co.
1945	DETOY CLAUDINE R	The Pacific Telephone & Telegraph Co.
	WILKIE GEORGINA IRVING R	The Pacific Telephone & Telegraph Co.
	YOMANS FLOY MRS R	The Pacific Telephone & Telegraph Co.
1943	Gregory Florence E Mrs musician r	R. L. Polk & Co.
	Wilkie Georgina I musician h	R. L. Polk & Co.
1938	DUFFY PATRICK J R	Pacific Telephone
	GREGORY F WILKIE MRS R	Pacific Telephone
	WILKIE GEORGINA IRVING R	Pacific Telephone
	WILKIE NORMAN PENDER R	Pacific Telephone
1933	WILKIE GEORGINA MUSIC TCHR	R. L. Polk & Co.
	WILKIE NORMAN P (BETTIE M) H	R. L. Polk & Co.
1925	KNAPP H V R	R. L. Polk & Co. of California
1920	HALL T SEYMOUR R	R. L. Polk & Co. of California

FINDINGS

412 STATEN AVE

<u>Year</u>	<u>Uses</u>	<u>Source</u>
2006	No Current Listing	Haines Company, Inc.
1986	Stoop Fritz	PACIFIC BELL WHITE PAGES
1980	Hight Constance	Pacific Telephone
	Putnam E H	Pacific Telephone
1975	GOVENIS DIMLTRA	Pacific Telephone
	PILRTO DOUGLAS	Pacific Telephone
1970	JONES RICHARD E	Pacific Telephone Directory
	PUTNAM E H	Pacific Telephone Directory
	SILVA INEZ	Pacific Telephone Directory
	TELFORD WAYNE	Pacific Telephone Directory
1967	PUTNAM ELMA H MRS	R. L. Polk Co.
	LOOTSMA JOANN E	R. L. Polk Co.
	KLUG JOHN A JR	R. L. Polk Co.
1962	Anderson Mary Jo	Pacific Telephone
	Pillsbury Martha W	Pacific Telephone
	Putnam Elma Hoover Mrs	Pacific Telephone
1955	ANDERSON MARY JO	The Pacific Telephone & Telegraph Co.
	KERSHAW CLAIRE	The Pacific Telephone & Telegraph Co.
	PUTNAM ELMA HOOVER MRS R	The Pacific Telephone & Telegraph Co.
1950	GALE GORDON G JR R	The Pacific Telephone & Telegraph Co.
	HARLOW A N R	The Pacific Telephone & Telegraph Co.
	PUTNAM ELMA HOOVER MRS R	The Pacific Telephone & Telegraph Co.
1945	KING R WALDO R	The Pacific Telephone & Telegraph Co.
1943	Garcia Isabel V wid P V r	R. L. Polk & Co.
	STEWART Chas F Carmen electn h	R. L. Polk & Co.
1938	VARDON C C MD R	Pacific Telephone
1933	SNIDER LILLIAN CLK R	R. L. Polk & Co.
	CONE WILBUR C (LILLIAN) H	R. L. Polk & Co.
	SNIDER LENA MRS R	R. L. Polk & Co.
1925	LLOYD J E R	R. L. Polk & Co. of California

413 STATEN AVE

<u>Year</u>	<u>Uses</u>	<u>Source</u>
1943	Garcia Benita V sten r	R. L. Polk & Co.

414 STATEN AVE

<u>Year</u>	<u>Uses</u>	<u>Source</u>
2006	CORBINO Joyce	Haines Company, Inc.

FINDINGS

<u>Year</u>	<u>Uses</u>	<u>Source</u>
2006	GIPSON F	Haines Company, Inc.
	RANDOLPH Larry L	Haines Company, Inc.
2000	1B THOMAS LARWENCE C	Pacific Bell
	2A STEFANELLI VANESSA	Pacific Bell
	3C HAILU ESKINDER	Pacific Bell
1996	1C WRIGHT C	PACIFIC BELL DIRECTORY
1992	3A GORDON JOHN W	PACIFIC BELL DIRECTORY
	3B LUGO HARRY LUIS	PACIFIC BELL DIRECTORY
	3C WORTHINGTON M J	PACIFIC BELL DIRECTORY
1991	Gordon John W	PACIFIC BELL WHITE PAGES
	Petitt James	PACIFIC BELL WHITE PAGES
	S & S Hair Design	PACIFIC BELL WHITE PAGES
	Steck Brian	PACIFIC BELL WHITE PAGES
	Steck C	PACIFIC BELL WHITE PAGES
	Worthington M J	PACIFIC BELL WHITE PAGES
1986	Barnett Stephen W	PACIFIC BELL WHITE PAGES
	Barnett V E	PACIFIC BELL WHITE PAGES
	Belay Misrak	PACIFIC BELL WHITE PAGES
	Donelan Donn R	PACIFIC BELL WHITE PAGES
	Engelhardt Michael D	PACIFIC BELL WHITE PAGES
	Evans Martha E	PACIFIC BELL WHITE PAGES
	Larsen M	PACIFIC BELL WHITE PAGES
	Larsen Marianne	PACIFIC BELL WHITE PAGES
	Larsen Marvin	PACIFIC BELL WHITE PAGES
	Larsen Mary Lynn	PACIFIC BELL WHITE PAGES
	Larsen Mildred	PACIFIC BELL WHITE PAGES
	Larsen N	PACIFIC BELL WHITE PAGES
	From East Bay Telephones Call	PACIFIC BELL WHITE PAGES
	Larsen P	PACIFIC BELL WHITE PAGES
	Larsen PL	PACIFIC BELL WHITE PAGES
	Makool R	PACIFIC BELL WHITE PAGES
1980	Burnett Robt J Jr	Pacific Telephone
	Cravanas Arthur H	Pacific Telephone
	De Loache Joe	Pacific Telephone
	Germinario Rosa	Pacific Telephone
	Lane Thos R	Pacific Telephone
	Martin M	Pacific Telephone
	Smith Curtis	Pacific Telephone

FINDINGS

<u>Year</u>	<u>Uses</u>	<u>Source</u>
1980	Solano Jose	Pacific Telephone
	Verrett M	Pacific Telephone
1975	GREENFELD DAVID W	Pacific Telephone
	HEMPHILL BARRY	Pacific Telephone
	LAMPELA E	Pacific Telephone
1970	CARY RODERIC K	Pacific Telephone Directory
	GREUEL V	Pacific Telephone Directory
	GRIFFING ROSS B MRS	Pacific Telephone Directory
	GURNEY E R	Pacific Telephone Directory
	KYER JACK	Pacific Telephone Directory
	LAMPELA E	Pacific Telephone Directory
	MARAGOS STATHIS MRS	Pacific Telephone Directory
	MILLER SARAH R	Pacific Telephone Directory
	OLNEY KENNETH G	Pacific Telephone Directory
1967	APARTMENTS	R. L. Polk Co.
	IA DUNMIRE SAML P	R. L. Polk Co.
	B WELTY L ANIT	R. L. Polk Co.
	C CARTES WM	R. L. Polk Co.
	HARPER LOUISE B	R. L. Polk Co.
1962	Aldrich Clifford D	Pacific Telephone
	Bauer Geneva	Pacific Telephone
	Callahan Margaret E	Pacific Telephone
	Dunmire Saml P	Pacific Telephone
	Hook Gerald L	Pacific Telephone
	Hook Margaret Mrs	Pacific Telephone
	Kyer Jack	Pacific Telephone
	Lampela E	Pacific Telephone
	Moore Richard D	Pacific Telephone
	Moore Rosario C	Pacific Telephone
	Pedersen Frances	Pacific Telephone
	Smith Rosemary E	Pacific Telephone
	Weingarten Morris	Pacific Telephone
	Weisz P Joyce	Pacific Telephone
1955	SHIPPS ARTHUR W	The Pacific Telephone & Telegraph Co.
	ANDERSON VIRGINIA	The Pacific Telephone & Telegraph Co.
	DAVIS C C MRS	The Pacific Telephone & Telegraph Co.
	DILLIAN PERCY	The Pacific Telephone & Telegraph Co.
	FOLEY ELWIN	The Pacific Telephone & Telegraph Co.

FINDINGS

<u>Year</u>	<u>Uses</u>	<u>Source</u>
1955	HOFFMAN MARCUS	The Pacific Telephone & Telegraph Co.
	MACFARLANE SHIRLEY	The Pacific Telephone & Telegraph Co.
	PETERMAN ROBT	The Pacific Telephone & Telegraph Co.
1950	POST HOWARD A R	The Pacific Telephone & Telegraph Co.
1945	POST HOWARD A R	The Pacific Telephone & Telegraph Co.
1943	Dewing Harry L r	R. L. Polk & Co.
	Dewing Hubert L r	R. L. Polk & Co.
	Porter Sarah B maid	R. L. Polk & Co.
	Post Howard A Iva M chiropodist h	R. L. Polk & Co.
1938	POST HOWARD A R	Pacific Telephone
1933	DAIR WM (JOY) CLK R	R. L. Polk & Co.
	DARE WM R	R. L. Polk & Co.
	HAMILL WM BKPR R	R. L. Polk & Co.
	NOBEL SUSAN MRS H	R. L. Polk & Co.
	O CONNOR LAWRENCE R DEPT MGR CAPWELL SULLIVAN & FURTH R	R. L. Polk & Co.
1925	HILL GEO C R	R. L. Polk & Co. of California

415 STATEN AVE

<u>Year</u>	<u>Uses</u>	<u>Source</u>
2006	DOWNS Thomas	Haines Company, Inc.
1992	DICKINSON RON	PACIFIC BELL DIRECTORY
1980	Hurley M	Pacific Telephone
1967	FULLER HAROLD W	R. L. Polk Co.
1962	Reilly Ellen r	Pacific Telephone
	Walker Minnie K	Pacific Telephone
1955	REILLY ELLEN R	The Pacific Telephone & Telegraph Co.
1950	REILLY ELLEN R	The Pacific Telephone & Telegraph Co.
1945	REILLY REBECCA MRS R	The Pacific Telephone & Telegraph Co.
1943	Reilly Rebecca Mrs h	R. L. Polk & Co.
1938	HARVEY BENTON MRS R	Pacific Telephone
1933	HARVEY BENTON (FRANCES M) LAWYER R812	R. L. Polk & Co.
1925	HARVEY BENTON R	R. L. Polk & Co. of California
1920	SMITH MRS J JEROME R	R. L. Polk & Co. of California

416 STATEN AVE

<u>Year</u>	<u>Uses</u>	<u>Source</u>
2008	KRISTEN GRACE CO	Cole Information Services
2006	NOH Esther M	Haines Company, Inc.

FINDINGS

<u>Year</u>	<u>Uses</u>	<u>Source</u>
2000	MAYEUX SARA	Pacific Bell
1980	Edwards Robt A	Pacific Telephone
1967	BRUSH FLORENCE C MRS	R. L. Polk Co.
	BELL CHARLES	R. L. Polk Co.
1955	ALLISON CLARICE L	The Pacific Telephone & Telegraph Co.
1950	BRAMLET ROBT Q R	The Pacific Telephone & Telegraph Co.
1945	HOYT FRANK B R	The Pacific Telephone & Telegraph Co.
1943	HOYT Frank B r	R. L. Polk & Co.
	Hershiser Julia wid W A h	R. L. Polk & Co.
1938	HOYT FRANK B R	Pacific Telephone
1933	VERNON FORD H (NEVA B) SLSMN R	R. L. Polk & Co.
	REUD WM R (LAURA E) PHYS	R. L. Polk & Co.
1925	HALL SHERMAN W R	R. L. Polk & Co. of California
1920	HILL GEO C R	R. L. Polk & Co. of California

417 STATEN AVE

<u>Year</u>	<u>Uses</u>	<u>Source</u>
2006	No Current Listing	Haines Company, Inc.
2000	A BEEGHLLY JOSEPH	Pacific Bell
	B BEEGHLY A	Pacific Bell
	4 BEEGHLY ART	Pacific Bell
1996	B BEEGHLY A	PACIFIC BELL DIRECTORY
	4 BEEGHLY ART	PACIFIC BELL DIRECTORY
	6 BEEGHLY JOSEPH M	PACIFIC BELL DIRECTORY
1992	B BEEGHLY A	PACIFIC BELL DIRECTORY
	1 CANNON M	PACIFIC BELL DIRECTORY
	6 BEEGHLY JOSEPH M	PACIFIC BELL DIRECTORY
1991	Beeghly A	PACIFIC BELL WHITE PAGES
	Beeghly Joseph M	PACIFIC BELL WHITE PAGES
	Pappas Athena	PACIFIC BELL WHITE PAGES
	Rawlens G	PACIFIC BELL WHITE PAGES
	Rawles Raymond	PACIFIC BELL WHITE PAGES
	Shaw William B	PACIFIC BELL WHITE PAGES
1986	Shaw Michael	PACIFIC BELL WHITE PAGES
	Beeghly A	PACIFIC BELL WHITE PAGES
	Rawlens G	PACIFIC BELL WHITE PAGES
	Rothschild Marc & Rhonda	PACIFIC BELL WHITE PAGES
	Sadoff Dave	PACIFIC BELL WHITE PAGES
1980	Beeghly A	Pacific Telephone

FINDINGS

<u>Year</u>	<u>Uses</u>	<u>Source</u>
1980	Gault Jennifer	Pacific Telephone
	Sadoff Dave	Pacific Telephone
	Smith R P	Pacific Telephone
1975	BEEGHL Y A	Pacific Telephone
	BROWN H M	Pacific Telephone
	BROWN S D	Pacific Telephone
1970	ALVARADO J B	Pacific Telephone Directory
	BROWN H M	Pacific Telephone Directory
	DAVIS BRAD W	Pacific Telephone Directory
	STEWART E H	Pacific Telephone Directory
1967	APARTMENTS	R. L. Polk Co.
	I YATO KAZUTOSHI	R. L. Polk Co.
	BRADLEY LULA M MRS	R. L. Polk Co.
	BROWN HELEN M MRS	R. L. Polk Co.
	STEWART ELESHA H MRS	R. L. Polk Co.
	PRENNAN J J	R. L. Polk Co.
	DAVIS F M	R. L. Polk Co.
1962	Bradley L M	Pacific Telephone
	Capps Velma	Pacific Telephone
	Gould Ruth E	Pacific Telephone
	Stewart E H Mrs	Pacific Telephone
1955	CONNER MATTIE MISS R	The Pacific Telephone & Telegraph Co.
	RHOADES OTIS O	The Pacific Telephone & Telegraph Co.
	STEWART JEAN MARIE R	The Pacific Telephone & Telegraph Co.
	WOOLERY WANDA	The Pacific Telephone & Telegraph Co.
1950	COHEN BEN MRS R	The Pacific Telephone & Telegraph Co.
	HIGHT LAWRENCE R	The Pacific Telephone & Telegraph Co.
	STEWART JEAN MARIE R	The Pacific Telephone & Telegraph Co.
1925	BRYANT F D R	R. L. Polk & Co. of California
1920	BROOKS A B R	R. L. Polk & Co. of California

418 STATEN AVE

<u>Year</u>	<u>Uses</u>	<u>Source</u>
2006	No Current Listing	Haines Company, Inc.
1980	Cramer Amy G	Pacific Telephone
1970	DUSTIN D M	Pacific Telephone Directory
	DUSTIN DON	Pacific Telephone Directory
1967	HOLMES R E	R. L. Polk Co.
	A CRAMMER AMY MRS	R. L. Polk Co.

FINDINGS

<u>Year</u>	<u>Uses</u>	<u>Source</u>
1962	Mitbo Minnie	Pacific Telephone
	Mitbo Anna	Pacific Telephone
1955	SANDEEN CONRAD	The Pacific Telephone & Telegraph Co.
1950	MC GRAW A F R	The Pacific Telephone & Telegraph Co.
1943	HUTCHISON Alex Mrs h	R. L. Polk & Co.
1938	HUTCHISON ALEXANDER MRS R	Pacific Telephone
1933	BAULSIR ELSIE E R	R. L. Polk & Co.
	HUTCHISON ALEX (EVA G) H	R. L. Polk & Co.
1925	HUTCHISON MRS A R	R. L. Polk & Co. of California

420 STATEN AVE

<u>Year</u>	<u>Uses</u>	<u>Source</u>
2006	OKEEFE Terry	Haines Company, Inc.
2000	A MAYNARD ADRIENNE	Pacific Bell
1967	DE VECCHI ROSE MRS	R. L. Polk Co.
	A STANTON MABEL L	R. L. Polk Co.
1962	Ward Catherine C	Pacific Telephone
1955	BAULSIR ELSA E MISS	The Pacific Telephone & Telegraph Co.
1950	HUTCHISON ALEXANDER MIRS R	The Pacific Telephone & Telegraph Co.
1945	MCGILLIVRAY CORNELIA R	The Pacific Telephone & Telegraph Co.
1943	Mc Gillivray Cornelia Mrs h	R. L. Polk & Co.
1938	BABCOCK GEORGE R R	Pacific Telephone
	HOLGATE D W R	Pacific Telephone
1933	ROOD ALICE MRS H	R. L. Polk & Co.
	ROOD LOWELL R SLSMN JEFF R	R. L. Polk & Co.
	TOWNSEND CO R	
1928	Kempston Arth mgr Apex Electric Sales Co H	R.L. Polk and Co of California

421 STATEN AVE

<u>Year</u>	<u>Uses</u>	<u>Source</u>
2008	33 GRAND	Cole Information Services
2006	BOSCACCILoritta	Haines Company, Inc.
	SNOWDON Richard	Haines Company, Inc.
	TANG Jing	Haines Company, Inc.
	ARGUELLOJavier	Haines Company, Inc.
2000	102 OKELO SANDE O	Pacific Bell
	201 ARGUELLO JAVIER	Pacific Bell
	303 SELLAMI HICHEM	Pacific Bell
	305 POLAND BAYANI S	Pacific Bell

FINDINGS

<u>Year</u>	<u>Uses</u>	<u>Source</u>
2000	401 DEWITT CHAD T	Pacific Bell
1996	201 ARGUELLO JAVIER	PACIFIC BELL DIRECTORY
1992	103 REILLY JOHN	PACIFIC BELL DIRECTORY
	203 BERRY MERVIN S	PACIFIC BELL DIRECTORY
1991	Berry Mervin S	PACIFIC BELL WHITE PAGES
	Dent Lloyd G	PACIFIC BELL WHITE PAGES
1986	Dent Lloyd G	PACIFIC BELL WHITE PAGES
	Edelmon Goo Mrs	PACIFIC BELL WHITE PAGES
	Hansen Beatrice	PACIFIC BELL WHITE PAGES
	Martin Theodore Ted	PACIFIC BELL WHITE PAGES
	Millerick Geo L Mrs	PACIFIC BELL WHITE PAGES
	MillerImages	PACIFIC BELL WHITE PAGES
	Stolver Howard C	PACIFIC BELL WHITE PAGES
	Allen N	PACIFIC BELL WHITE PAGES
	Capers Warren	PACIFIC BELL WHITE PAGES
	Capetillo A	PACIFIC BELL WHITE PAGES
1980	Berry Mervin S	Pacific Telephone
	Boggs Larry	Pacific Telephone
	Davis Bill R & M J	Pacific Telephone
	Dent Lloyd G	Pacific Telephone
	Edelman Geo Mrs	Pacific Telephone
	Haughin D M	Pacific Telephone
	Mc Dowall Jas Mrs	Pacific Telephone
	Millerick Geo L Mrs	Pacific Telephone
	Stover Howard C	Pacific Telephone
	Swann Evelyn G	Pacific Telephone
	Wilson Clare W Mrs	Pacific Telephone
1975	ANDERSON JENNIE	Pacific Telephone
	BERRY MERVIN S	Pacific Telephone
	EDELMAN GEAO MRS	Pacific Telephone
	FULTON L A	Pacific Telephone
	HAUGHIN D M	Pacific Telephone
	MC DOWALL JAS MRS	Pacific Telephone
	MILIERICK GEE L MRS	Pacific Telephone
1970	BERRY MERVIN S	Pacific Telephone Directory
	CHULKOFF MICHAEL	Pacific Telephone Directory
	CURKOVIC VASA	Pacific Telephone Directory
	FULTON L A	Pacific Telephone Directory

FINDINGS

<u>Year</u>	<u>Uses</u>	<u>Source</u>
1970	GRANT STAN	Pacific Telephone Directory
	HENSON OTIS A CDR	Pacific Telephone Directory
	HORN M J	Pacific Telephone Directory
	MAR LARRY	Pacific Telephone Directory
	MILLERICK GEO L MRS	Pacific Telephone Directory
	NELSON V L MRS	Pacific Telephone Directory
	PORTER DON T	Pacific Telephone Directory
	ULRICH NELLIE	Pacific Telephone Directory
	WILSON CLARE W	Pacific Telephone Directory
1967	APARTMENTS	R. L. Polk Co.
	NENTWIG FRANK E	R. L. Polk Co.
	TAMISIEA PHILLIP	R. L. Polk Co.
	BAIRD RUSSELL	R. L. Polk Co.
	VACANT	R. L. Polk Co.
	PEPPIN RICHD	R. L. Polk Co.
	NELSON MARGARUITE	R. L. Polk Co.
	VACANT	R. L. Polk Co.
	FLOYD L	R. L. Polk Co.
	MILLERICK PEARL M MRF	R. L. Polk Co.
	CHULKOFF MICHL T	R. L. Polk Co.
	VACANT	R. L. Polk Co.
	VACANT	R. L. Polk Co.
	DEDMON LEE MRS	R. L. Polk Co.
	RHORER JAMES	R. L. Polk Co.
	SAUNDERS JAMES	R. L. Polk Co.
	VACANT	R. L. Polk Co.
1962	Haley Ann	Pacific Telephone
	Oakland Bridge Club Studio	Pacific Telephone
1955	LORBEER JEAN	The Pacific Telephone & Telegraph Co.
	OAKLAND BRIDGE CLUB STUDIO	The Pacific Telephone & Telegraph Co.
1950	COMMUNITY BRIDGE CLUB	The Pacific Telephone & Telegraph Co.
	RALSTON M J R	The Pacific Telephone & Telegraph Co.
1945	COMMUNITY BRIDGE CLUB	The Pacific Telephone & Telegraph Co.
	RALSTON M J R	The Pacific Telephone & Telegraph Co.
1943	Community Bridge Club	R. L. Polk & Co.
1938	COMMUNITY BRIDGE CLUB	Pacific Telephone
	RALSTON M J R	Pacific Telephone
1933	BROWN LOIS MRS H	R. L. Polk & Co.

FINDINGS

<u>Year</u>	<u>Uses</u>	<u>Source</u>
1933	HARVEY DORIS ASST W H ROBINSON R	R. L. Polk & Co.
	JORY HAZEL TCHR OKLD PUB SCH R	R. L. Polk & Co.
	PALMER RAYMOND L (JUNE) COLLR PG & ECO R	R. L. Polk & Co.
1925	MOSHER H A R	R. L. Polk & Co. of California
1920	MOSHER H A R	R. L. Polk & Co. of California

422 STATEN AVE

<u>Year</u>	<u>Uses</u>	<u>Source</u>
1955	LANG WM MRS	The Pacific Telephone & Telegraph Co.
1950	LANG WM R	The Pacific Telephone & Telegraph Co.
1945	LANG WM R	The Pacific Telephone & Telegraph Co.
1943	Lang Wm h	R. L. Polk & Co.
1938	LANG WM R	Pacific Telephone
1933	LANG JOS W SLSMN PIONEER BEVERAGES LTD R	R. L. Polk & Co.
	LANG WM J (HELEN B) PRES TREAS PIONEER BEVERAGES H	R. L. Polk & Co.
1925	LANG WM R	R. L. Polk & Co. of California
1920	LANG WM R	R. L. Polk & Co. of California

424 STATEN AVE

<u>Year</u>	<u>Uses</u>	<u>Source</u>
2008	STATEN LAKE HOMEOWNERS ASSOCIATION	Cole Information Services
2006	CHANChen	Haines Company, Inc.
	e CHUAndy	Haines Company, Inc.
	CLEMENS Leon	Haines Company, Inc.
	DUNGAN Jay	Haines Company, Inc.
	FRALEYNL	Haines Company, Inc.
	GREENE Eeon	Haines Company, Inc.
	APARTMENTS	Haines Company, Inc.
	BRAME Emily	Haines Company, Inc.
	LACEY Stephanie	Haines Company, Inc.
	LAUMANN Kurt	Haines Company, Inc.
	LEONG Alice	Haines Company, Inc.
	LINDO Carole	Haines Company, Inc.
	o MAGILL Kathleen	Haines Company, Inc.
	NGUYENAn	Haines Company, Inc.
	PANG Gerald	Haines Company, Inc.

FINDINGS

<u>Year</u>	<u>Uses</u>	<u>Source</u>
2006	SELF Fred	Haines Company, Inc.
	SZE Wal	Haines Company, Inc.
	TORZAP	Haines Company, Inc.
	S WATKINS Jusfin	Haines Company, Inc.
2000	102 BURTON T E	Pacific Bell
	107 BRAME EUGENE G	Pacific Bell
1996	102 BURTON T E	PACIFIC BELL DIRECTORY
	107 BRAME EUGENE G	PACIFIC BELL DIRECTORY
1992	102 BURTON T E	PACIFIC BELL DIRECTORY
	107 BRAME EUGENE G	PACIFIC BELL DIRECTORY
	201 LJC BOOK PRESS	PACIFIC BELL DIRECTORY
	202 WEYLER ROI	PACIFIC BELL DIRECTORY
1991	306 ASLANIAN MARY	PACIFIC BELL DIRECTORY
	Brame Eugene G	PACIFIC BELL WHITE PAGES
	Cornelius Priscilla	PACIFIC BELL WHITE PAGES
	Comelius R	PACIFIC BELL WHITE PAGES
	Cornelius Steve	PACIFIC BELL WHITE PAGES
	LC Book Press	PACIFIC BELL WHITE PAGES
	L J H Investigations	PACIFIC BELL WHITE PAGES
	Laumann Kurt	PACIFIC BELL WHITE PAGES
	Martin Theodore Ted	PACIFIC BELL WHITE PAGES
	Martin Thomas	PACIFIC BELL WHITE PAGES
	Rapp Martin	PACIFIC BELL WHITE PAGES
	Rapp Melissa	PACIFIC BELL WHITE PAGES
	Rapp R J	PACIFIC BELL WHITE PAGES
	Rapp Ray & Neva	PACIFIC BELL WHITE PAGES
	Rapp White Carol & Richard	PACIFIC BELL WHITE PAGES
	Rappaport Amon	PACIFIC BELL WHITE PAGES
	Rappaport B D	PACIFIC BELL WHITE PAGES
	Rappaport B & M	PACIFIC BELL WHITE PAGES
	Singleton David M	PACIFIC BELL WHITE PAGES
	Weyier Roi	PACIFIC BELL WHITE PAGES
	Weymiller G	PACIFIC BELL WHITE PAGES
	Burton T E	PACIFIC BELL WHITE PAGES
	Burton Terrance	PACIFIC BELL WHITE PAGES
	Carmichael Morris	PACIFIC BELL WHITE PAGES
1986	Brame Eugene G	PACIFIC BELL WHITE PAGES
	Brame Ken	PACIFIC BELL WHITE PAGES

FINDINGS

<u>Year</u>	<u>Uses</u>	<u>Source</u>
1986	Burton T E	PACIFIC BELL WHITE PAGES
	Hinton Carl	PACIFIC BELL WHITE PAGES
	Pollak Adolf	PACIFIC BELL WHITE PAGES
	Rapp Martin	PACIFIC BELL WHITE PAGES
	Singleton David M	PACIFIC BELL WHITE PAGES
	Sohst D	PACIFIC BELL WHITE PAGES
	Spain John C	PACIFIC BELL WHITE PAGES
	Spain Julia A Caldecott Phillips Celestre & Downey attys Financial Center Bldg	PACIFIC BELL WHITE PAGES
	Weyler Roi	PACIFIC BELL WHITE PAGES
1980	Bohn Claire Arlene	Pacific Telephone
	Brame Eugene G	Pacific Telephone
	Burton T E	Pacific Telephone
	Cravagan Anne S	Pacific Telephone
	Garza Laura	Pacific Telephone
	Johnson K	Pacific Telephone
	Keutschegger Hans	Pacific Telephone
	Leyser Jette	Pacific Telephone
	Miller Sidney	Pacific Telephone
	Murray Jimmy	Pacific Telephone
	Owens G I	Pacific Telephone
	Patterson Greg	Pacific Telephone
	Pollak Adolf	Pacific Telephone
	Rapp Martin	Pacific Telephone
	Seagraves Michael	Pacific Telephone
	Sohst D	Pacific Telephone
1975	BEVAN WM F	Pacific Telephone
	BRAME EUGENE G	Pacific Telephone
	DONG ELAINE	Pacific Telephone
	GUERIN H J MRS	Pacific Telephone
	LAND R A	Pacific Telephone
	LEYSER JETTE	Pacific Telephone
	MC CARTHY M C	Pacific Telephone
	MILLER SIDNEY	Pacific Telephone
	MURRAY JIMMY	Pacific Telephone
	POLLAK ADOLF	Pacific Telephone
1970	ADAMS JUNE	Pacific Telephone Directory
	ANDERSON JENNIE	Pacific Telephone Directory
	CANAL HARRY M	Pacific Telephone Directory

FINDINGS

<u>Year</u>	<u>Uses</u>	<u>Source</u>
1970	CLUTE LOUISE H	Pacific Telephone Directory
	COHN CILLY	Pacific Telephone Directory
	DE VAJDA GEO	Pacific Telephone Directory
	DUNN A V	Pacific Telephone Directory
	EDELMAN GEO MRS	Pacific Telephone Directory
	ERSKINE HERBERT W MRS	Pacific Telephone Directory
	GILBERD FREDERICK M MRS	Pacific Telephone Directory
	GUERIN H J MRS	Pacific Telephone Directory
	JAQUES JOHN R	Pacific Telephone Directory
	KRANZ MEYER M	Pacific Telephone Directory
	LEYSER JETTE	Pacific Telephone Directory
	MARUTSKE GEO W	Pacific Telephone Directory
	MCCARTHY F H	Pacific Telephone Directory
	MCCARTHY M G	Pacific Telephone Directory
	MCCAUL A	Pacific Telephone Directory
	O HARE R L	Pacific Telephone Directory
	RICHOLSON R D MRS	Pacific Telephone Directory
	RUNNELS B A	Pacific Telephone Directory
	SARGENT WM H MRS	Pacific Telephone Directory
	STOVER HOWARD C	Pacific Telephone Directory
	WILLS P A	Pacific Telephone Directory
1967	APARTMENTS	R. L. Polk Co.
	GILL MARGT	R. L. Polk Co.
	FRIED AD	R. L. Polk Co.
	VAN GELDER GERTRUDE MRS	R. L. Polk Co.
	VACANT	R. L. Polk Co.
	RICHOLSON KATIE O MRS	R. L. Polk Co.
	WELCH WALTER	R. L. Polk Co.
	JACKSON WM N	R. L. Polk Co.
	ADAMS GEO K	R. L. Polk Co.
	JAQUES JOHN R	R. L. Polk Co.
	MC CARTHY FLORENCE M	R. L. Polk Co.
	WOOD CURTIS S	R. L. Polk Co.
	BENNETT JESSIE W MRS	R. L. Polk Co.
	CASEBOLT MARY E MRS	R. L. Polk Co.
	LEYSER JETTE MRS	R. L. Polk Co.
	STOVER LOUISE R MRS	R. L. Polk Co.
	MC CAUL ANN L	R. L. Polk Co.

FINDINGS

<u>Year</u>	<u>Uses</u>	<u>Source</u>
1967	GILBERD EDNA M MRS	R. L. Polk Co.
	ANDERSON F T	R. L. Polk Co.
	CONAL HARRY	R. L. Polk Co.
	MC GOVERN KATHRYN J	R. L. Polk Co.
	EPSKINE LOIS H MRS	R. L. Polk Co.
	ELLIOTT BEATRICE V MRS	R. L. Polk Co.
	ZELLER HERMAN	R. L. Polk Co.
	SARGENT JOSEPHINE A MRS	R. L. Polk Co.

426 STATEN AVE

<u>Year</u>	<u>Uses</u>	<u>Source</u>
1955	HARMS H W R	The Pacific Telephone & Telegraph Co.
1950	HARMS H W R	The Pacific Telephone & Telegraph Co.
1945	ABERNETHY RONALD P R	The Pacific Telephone & Telegraph Co.
1943	ABERNETHY Gerald USA r	R. L. Polk & Co.
	ABERNETHY Florence Mrs h	R. L. Polk & Co.
	ABERNETHY Ronald traf mgr NAS r	R. L. Polk & Co.
1938	ZINGG O A R	Pacific Telephone
1933	ZINGG OLIVER A (EMMA) H	R. L. Polk & Co.
	ZUIGG OLIVER A (EMMA) DEP COUNTY CLERK R	R. L. Polk & Co.
1928	Zingg Olier A Emma depy County Clerk H	R.L. Polk and Co of California
1925	ZINGG C A R	R. L. Polk & Co. of California
	ZINGG O A R	R. L. Polk & Co. of California
1920	ZINGG O A R	R. L. Polk & Co. of California

428 STATEN AVE

<u>Year</u>	<u>Uses</u>	<u>Source</u>
1933	BECHTOLT LOIS M CLK R	R. L. Polk & Co.
	BECHTOLT IRENE M CLK H	R. L. Polk & Co.

429 STATEN AVE

<u>Year</u>	<u>Uses</u>	<u>Source</u>
2008	CONRAD APPRAISALS	Cole Information Services
2006	Busb Y Marakesh	Haines Company, Inc.
	CONRAD Craig	Haines Company, Inc.
	CONRAD Ted	Haines Company, Inc.
	PONSARAN Romneo S	Haines Company, Inc.
2000	3 CONRAD TED & JEANETTE	Pacific Bell

FINDINGS

<u>Year</u>	<u>Uses</u>	<u>Source</u>
2000	8 CONRAD CRAIG	Pacific Bell
1996	3 CONRAD TED & JEANETTE	PACIFIC BELL DIRECTORY
	5 ZETLAN STEVEN	PACIFIC BELL DIRECTORY
	8 CONRAD CRAIG	PACIFIC BELL DIRECTORY
1992	5 GREGORY K L	PACIFIC BELL DIRECTORY
	6 RAMSEY NEAL D	PACIFIC BELL DIRECTORY
	8 CONRAD CRAIG	PACIFIC BELL DIRECTORY
1991	Conrad Crpig	PACIFIC BELL WHITE PAGES
	Conrad D	PACIFIC BELL WHITE PAGES
	Conrad D I	PACIFIC BELL WHITE PAGES
	Conrad Douglas A	PACIFIC BELL WHITE PAGES
	Conrad E J & P	PACIFIC BELL WHITE PAGES
	Keranen L	PACIFIC BELL WHITE PAGES
	Keraval Y	PACIFIC BELL WHITE PAGES
1986	Conrad Craig	PACIFIC BELL WHITE PAGES
	Conrad D	PACIFIC BELL WHITE PAGES
	Conrad D I	PACIFIC BELL WHITE PAGES
	St John Royal U	PACIFIC BELL WHITE PAGES
1980	Black Clare F	Pacific Telephone
	St Charles Ray	Pacific Telephone
	St John Royal U	Pacific Telephone
1975	BLACK CLARE F	Pacific Telephone
	JOHANSEN ARTHUR	Pacific Telephone
	MUNOZ R J	Pacific Telephone
1970	BLACK CLARE F	Pacific Telephone Directory
	BLACK NELSON W	Pacific Telephone Directory
	MUNOZ R J	Pacific Telephone Directory
	ST CHARLES RAY	Pacific Telephone Directory
	ST JOHN ROYAL U	Pacific Telephone Directory
1967	APARTMENTS	R. L. Polk Co.
	I JACOBS MARK C	R. L. Polk Co.
	MUNOZ REGINALD J	R. L. Polk Co.
	BLACK NELSON W	R. L. Polk Co.
	BLACK CLARE F	R. L. Polk Co.
	HAYES RUTH E MRS	R. L. Polk Co.
	SAINT JOHN ROYAL U	R. L. Polk Co.
1962	Black Clare F r	Pacific Telephone
	Carney Anna Belle	Pacific Telephone

FINDINGS

<u>Year</u>	<u>Uses</u>	<u>Source</u>
1962	Gresser Newton	Pacific Telephone
	Hinkson Hattie E r	Pacific Telephone
	St John Royal U	Pacific Telephone
1955	BLACK CLARE F R	The Pacific Telephone & Telegraph Co.
	CARNINE DOROTHY R	The Pacific Telephone & Telegraph Co.
	GRESSER NEWTON	The Pacific Telephone & Telegraph Co.
	HAYES A G MRS R	The Pacific Telephone & Telegraph Co.
	HINKSON HATTIE E R	The Pacific Telephone & Telegraph Co.
	ST JOHN ROYAL U	The Pacific Telephone & Telegraph Co.
1950	BLACK CHARLOTTE R	The Pacific Telephone & Telegraph Co.
	BLUMI H F R	The Pacific Telephone & Telegraph Co.
	CLAYTON MABEL G MRS	The Pacific Telephone & Telegraph Co.
	HAYES A G MRS R	The Pacific Telephone & Telegraph Co.
	MARTIN HARRY MORRIS MRS R	The Pacific Telephone & Telegraph Co.
	MITCHLER ALFRED G MRS R	The Pacific Telephone & Telegraph Co.
	WINSLOW EUGENE A R	The Pacific Telephone & Telegraph Co.
1945	BLACK CLARE F R	The Pacific Telephone & Telegraph Co.
	BRONSTEIN H SHELDON R	The Pacific Telephone & Telegraph Co.
	BRUNER W W MRS R	The Pacific Telephone & Telegraph Co.
	HAYES A G MRS R	The Pacific Telephone & Telegraph Co.
	KINSELL HELEN R MISS R	The Pacific Telephone & Telegraph Co.
	MITCHLER ALFRED G MRS R	The Pacific Telephone & Telegraph Co.
1943	MARTIN Wm O H r	R. L. Polk & Co.
	Mitchell Florence G wid A G h	R. L. Polk & Co.
	Rodgers Marguerite librn Okld Pub Libry h	R. L. Polk & Co.
	Rosemund Apartments	R. L. Polk & Co.
	Black Clare F Mrs h	R. L. Polk & Co.
	BRUNER Jessie C wid W W h	R. L. Polk & Co.
	HAYES Alf G Mrs h	R. L. Polk & Co.
	Kinsell Helen h	R. L. Polk & Co.
	MARTIN Harry M Edna R h	R. L. Polk & Co.
1938	BROCKHAGEN ROBERT H MRS R	Pacific Telephone
	BRUNER W W MRS R	Pacific Telephone
	KINSELL HELEN R MISS R	Pacific Telephone
	MARTIN HARRY MORRIS R	Pacific Telephone
	MITCHLER ALFRED G MRS R	Pacific Telephone
	RODGERS MARGUERITE MISS R	Pacific Telephone
1933	BABCOCK GEO R (ELEANOR D) ADJ PG & ECO H	R. L. Polk & Co.

FINDINGS

<u>Year</u>	<u>Uses</u>	<u>Source</u>
1933	GRIFFETH GEO M H	R. L. Polk & Co.
	GRIFFETH IRENE MRS TCHR OKLD PUB SCH R	R. L. Polk & Co.
	KINSELL HELEN R H	R. L. Polk & Co.
	MARTIN EDNA MRS H	R. L. Polk & Co.
	MARTIN HARRY M SLSMN R	R. L. Polk & Co.
	POLK ROFENA B TCHR OKLD PUB SCH R	R. L. Polk & Co.
1928	B Geo R Eleanor D eng H	R.L. Polk and Co of California
1925	AYRES MRS D S R	R. L. Polk & Co. of California
	KIRKLAND A W R	R. L. Polk & Co. of California
	RODOSY E R R	R. L. Polk & Co. of California
	RYLAND T C R	R. L. Polk & Co. of California
1920	DEE EDW C R	R. L. Polk & Co. of California
	ENGELHARDT MISS B A R	R. L. Polk & Co. of California
	ENGELHARDT MRS E N R	R. L. Polk & Co. of California
	MINAR L E R	R. L. Polk & Co. of California
	RYLAND T C R	R. L. Polk & Co. of California
	STEVENS SAMUEL S R	R. L. Polk & Co. of California

430 STATEN AVE

<u>Year</u>	<u>Uses</u>	<u>Source</u>
2006	RABURN Robert	Haines Company, Inc.
1967	SUNDERS HENRY M	R. L. Polk Co.
1955	SUNDERS HENRY R	The Pacific Telephone & Telegraph Co.
1950	SUNDERS HENRY R	The Pacific Telephone & Telegraph Co.
1945	SUNDERS HENRY R	The Pacific Telephone & Telegraph Co.
1943	Sunders Henry M Joanna formn Fuller Brush Co r	R. L. Polk & Co.
1938	SUNDERS HENRY R	Pacific Telephone
1933	SUNDERS KATH A TCHR R	R. L. Polk & Co.
	SUNDERS HENRY (JOANNA M) CLK H	R. L. Polk & Co.
1928	R	R.L. Polk and Co of California
	WELTY Lloyd G dentist	R.L. Polk and Co of California
1925	BRAY MRS EVA J C S PR	R. L. Polk & Co. of California
1920	WALTER CHAS N R	R. L. Polk & Co. of California

432 STATEN AVE

<u>Year</u>	<u>Uses</u>	<u>Source</u>
2006	No Current Listing	Haines Company, Inc.

FINDINGS

<u>Year</u>	<u>Uses</u>	<u>Source</u>
1991	Neffler John	PACIFIC BELL WHITE PAGES
1950	FRANK CHARLES E R	The Pacific Telephone & Telegraph Co.

435 STATEN AVE

<u>Year</u>	<u>Uses</u>	<u>Source</u>
1975	FLORES G SCOTT	Pacific Telephone
1967	MC CAUGHEY FAY MRS	R. L. Polk Co.
1962	Christianson Blaine	Pacific Telephone
1955	CHRISTIANSON BLAINE	The Pacific Telephone & Telegraph Co.
1945	PAGETT D R	The Pacific Telephone & Telegraph Co.
1943	Pagett Frank E Marie A phys	R. L. Polk & Co.
1938	PAGETT F E DR OFC	Pacific Telephone
1933	PAGETT FRANK E (MARIE) PHYS H	R. L. Polk & Co.
1928	Beebe Betty K nursr F E pagett R	R.L. Polk and Co of California
1925	KORLING A H R	R. L. Polk & Co. of California
1920	RICH MRS K C R	R. L. Polk & Co. of California

438 STATEN AVE

<u>Year</u>	<u>Uses</u>	<u>Source</u>
2008	M & H JANITORIAL SERVICE	Cole Information Services
2006	APARTMENTS	Haines Company, Inc.
	AGUILAR Hector	Haines Company, Inc.
	BAKER Angel M	Haines Company, Inc.
	CHISM Jeferay	Haines Company, Inc.
	CLAYTON Allshia	Haines Company, Inc.
	HAGOS Fleum T	Haines Company, Inc.
	HAILE Matewos	Haines Company, Inc.
	KLANER Jana S	Haines Company, Inc.
	MANNEGEREW 51 M	Haines Company, Inc.
	MANNEGEREW	Haines Company, Inc.
	TESFAZGI Yerne G	Haines Company, Inc.
	WOLDEGEGBREAL	Haines Company, Inc.
	Selam	Haines Company, Inc.
2000	101 CHISM JEFFEREY	Pacific Bell
	102 MUMPER ANNE M	Pacific Bell
	105 HINES DERRYL	Pacific Bell
	108 COSMA MIHAI	Pacific Bell
	201 SPARGUR KARL A	Pacific Bell
	204 MIKITE HAILEMARIAM DIGAFE	Pacific Bell

FINDINGS

<u>Year</u>	<u>Uses</u>	<u>Source</u>
2000	205 HAILE M	Pacific Bell
	302 SPARGUR CHRISTOPHER S	Pacific Bell
	304 MANNEGEREW MANNEGEREW	Pacific Bell
	305 CHUNG KEITH K	Pacific Bell
	306 HAM GIL-YONG	Pacific Bell
	309 LA MATTERY-BROWNELL JONAS	Pacific Bell
1996	105 HINES DERRYL	PACIFIC BELL DIRECTORY
	204 MIKITE HAILEMARIAM DIGAFE	PACIFIC BELL DIRECTORY
	207 PARRA NORMA	PACIFIC BELL DIRECTORY
	210 DELACRUZ BRIAN	PACIFIC BELL DIRECTORY
1992	102 ECKLES EARL	PACIFIC BELL DIRECTORY
	104 MACKEY JOEL	PACIFIC BELL DIRECTORY
	106 KUEPER TIMOTHY W	PACIFIC BELL DIRECTORY
	207 FALCK GEORGE	PACIFIC BELL DIRECTORY
	303 LYNN K	PACIFIC BELL DIRECTORY
1991	307 GIBSON STEVE	PACIFIC BELL DIRECTORY
	Clark Judy	PACIFIC BELL WHITE PAGES
	Eckles Earl	PACIFIC BELL WHITE PAGES
	Ecklor Eric & Klnu	PACIFIC BELL WHITE PAGES
	I Kueper Timothy W	PACIFIC BELL WHITE PAGES
	Lynn K	PACIFIC BELL WHITE PAGES
	Traverso M	PACIFIC BELL WHITE PAGES
	Traverso P M	PACIFIC BELL WHITE PAGES
	Travinski George A	PACIFIC BELL WHITE PAGES
	Travis Aircraft Services Inc	PACIFIC BELL WHITE PAGES
1986	Ramos M	PACIFIC BELL WHITE PAGES
	Rich Clayton	PACIFIC BELL WHITE PAGES
	Rosenbloom Harry S	PACIFIC BELL WHITE PAGES
	Rosenbloom Jeff	PACIFIC BELL WHITE PAGES
	Trotter Eldora J	PACIFIC BELL WHITE PAGES
	Wallace James E	PACIFIC BELL WHITE PAGES
	Bennett K G	PACIFIC BELL WHITE PAGES
	Bennett Katryn	PACIFIC BELL WHITE PAGES
	I Bennett L	PACIFIC BELL WHITE PAGES
	I Bennett L	PACIFIC BELL WHITE PAGES
	Brown Michael	PACIFIC BELL WHITE PAGES
	Connor Phillip R	PACIFIC BELL WHITE PAGES
	Ramos Leonardo	PACIFIC BELL WHITE PAGES

FINDINGS

<u>Year</u>	<u>Uses</u>	<u>Source</u>
1986	Ramos Lloyd	PACIFIC BELL WHITE PAGES
	Ramos Lloyd P	PACIFIC BELL WHITE PAGES
1980	Abdullah Ali	Pacific Telephone
	Connor Phillip R	Pacific Telephone
	Davis S	Pacific Telephone
	Fentress J	Pacific Telephone
	Flaschner Josef	Pacific Telephone
	Garcia Don J	Pacific Telephone
	Garcia Edw O	Pacific Telephone
	Hall P M	Pacific Telephone
	Manring S	Pacific Telephone
	Rosenbloom Harry S	Pacific Telephone
	Schuerman E	Pacific Telephone
	Vaughan Jas F	Pacific Telephone
	Wilcoxon Brad	Pacific Telephone
	Ydnah H J	Pacific Telephone
1975	BANCROFT JERRY	Pacific Telephone
	BJORLILUND C	Pacific Telephone
	BORDNER MICHAEL	Pacific Telephone
	DIXON JOHN	Pacific Telephone
	HALL P H	Pacific Telephone
	HARVEY FORD A	Pacific Telephone
	JOHNSEN ROBERTA	Pacific Telephone
	JOHNSON N	Pacific Telephone
	JORGENSEN VICTORIA	Pacific Telephone
	MARTINEZ ANTONIO R	Pacific Telephone
	MATTHEWS RENEE	Pacific Telephone
	MAZZI ANTHONY A	Pacific Telephone
	MC OANIELS ANDREW	Pacific Telephone
1970	BURMEISTER HAROLD J	Pacific Telephone Directory
	CHEEK JUDY	Pacific Telephone Directory
	COOLIDGE WES	Pacific Telephone Directory
	DAVIS WALTER M MRS	Pacific Telephone Directory
	FRAZEE J RICHARD	Pacific Telephone Directory
	GIARI MICHAEL	Pacific Telephone Directory
	GIMM ARTHUR D	Pacific Telephone Directory
	GOODMAN MYRON S	Pacific Telephone Directory
	GRAY E L	Pacific Telephone Directory

FINDINGS

<u>Year</u>	<u>Uses</u>	<u>Source</u>
1970	HEYN HERBERT R	Pacific Telephone Directory
	MANNING JAS A	Pacific Telephone Directory
	MISTEREK PAULINE	Pacific Telephone Directory
	PENDER PATRICIA	Pacific Telephone Directory
	RUDOLPH E C	Pacific Telephone Directory
	SCHELL A W	Pacific Telephone Directory
	SNELL EDMUND H	Pacific Telephone Directory
	SOARES JOE	Pacific Telephone Directory
	TATREAU W L	Pacific Telephone Directory
	VOSS B	Pacific Telephone Directory
1967	YANKO FRANK	Pacific Telephone Directory
	APARTMENTS	R. L. Polk Co.
	I CARROLL EDITH MRS	R. L. Polk Co.
	ZASTOUPIL RICHD R	R. L. Polk Co.
	NEWCOMB HENRY	R. L. Polk Co.
	BOHANNON FRANK M	R. L. Polk Co.
	ANDERSON DOROTHY	R. L. Polk Co.
	HARPER ROST	R. L. Polk Co.
	GRISSINEER NANCY	R. L. Polk Co.
	FRASFR WM M	R. L. Polk Co.
	HUGHES BERNARD P	R. L. Polk Co.
	BALLARD J M	R. L. Polk Co.
	SNOW OREA P MRS	R. L. Polk Co.
	JONES DONA J	R. L. Polk Co.
	A BALDWIN THOS W	R. L. Polk Co.
	RUDOLPH ELMER C	R. L. Polk Co.
	BLAKELEY E H	R. L. Polk Co.
	BROOKS BARBARA H	R. L. Polk Co.
	GRAY EDYTHE L	R. L. Polk Co.
	SPOMER JOHN	R. L. Polk Co.
	KALTHOFF PETER	R. L. Polk Co.
	KEEL R C	R. L. Polk Co.
	THOMSON HELEN A MRS	R. L. Polk Co.
	FINAN VERA S MRS	R. L. Polk Co.
	HOWE SHARON A	R. L. Polk Co.
	BREILH BONNIE	R. L. Polk Co.
	VACANT	R. L. Polk Co.
	BREWER SHEARON Y	R. L. Polk Co.

FINDINGS

<u>Year</u>	<u>Uses</u>	<u>Source</u>
1967	MISTEREK PAULINE M MRS	R. L. Polk Co.
	BLACHELDER WALDRON R	R. L. Polk Co.
	VACANT	R. L. Polk Co.
	CHRISTIAN FLORENCE O MRS	R. L. Polk Co.
	GALLEGO ROSE F MRS	R. L. Polk Co.
	JONES S V	R. L. Polk Co.
1962	Barker Gertrude Mrs	Pacific Telephone
	Brooks Alma	Pacific Telephone
	Caires Dorothy J	Pacific Telephone
	Carvalho Manny	Pacific Telephone
	Christian F D Mrs	Pacific Telephone
	Craig E Reginald	Pacific Telephone
	Davis A H	Pacific Telephone
	Driver Jas A	Pacific Telephone
	Dubison Saml	Pacific Telephone
	Flood Frank P	Pacific Telephone
	Fraser Wm M	Pacific Telephone
	Gallego Rose F	Pacific Telephone
	Henry Chas	Pacific Telephone
	Hunt Mattie	Pacific Telephone
	Kelley Jas A	Pacific Telephone
	Kelley Winifred R	Pacific Telephone
	Nold W M	Pacific Telephone
	Puncochar H J	Pacific Telephone
	Rohlf Eveline	Pacific Telephone
	Smith Irene E Mrs	Pacific Telephone
	Snow Orea r	Pacific Telephone
	Taufen Peggy	Pacific Telephone
1955	BURLSON PHILIP R	The Pacific Telephone & Telegraph Co.
	BURROUGHS WM C	The Pacific Telephone & Telegraph Co.
	COLLINS RICHARD O	The Pacific Telephone & Telegraph Co.
	DAVIS A H	The Pacific Telephone & Telegraph Co.
	FRANK CHAS E	The Pacific Telephone & Telegraph Co.
	KARSTEN ELIZABETH L MRS	The Pacific Telephone & Telegraph Co.
	LEACH BEVERLY	The Pacific Telephone & Telegraph Co.
	LEHMAN ALBERT	The Pacific Telephone & Telegraph Co.
	MCALEER WILLIAM	The Pacific Telephone & Telegraph Co.
	OLIVER EARL L R	The Pacific Telephone & Telegraph Co.

FINDINGS

<u>Year</u>	<u>Uses</u>	<u>Source</u>
1955	PUNCOCHAR H J	The Pacific Telephone & Telegraph Co.
	ROHLFF EVELINE	The Pacific Telephone & Telegraph Co.
	SCHAFF ALMA C R	The Pacific Telephone & Telegraph Co.
	SCOTT EMMA M R	The Pacific Telephone & Telegraph Co.
	SMITH VIVIAN H	The Pacific Telephone & Telegraph Co.
	SNOW OREA R	The Pacific Telephone & Telegraph Co.
	STARKELL C BUD	The Pacific Telephone & Telegraph Co.
	WHITTAKER A MRS	The Pacific Telephone & Telegraph Co.
1950	TURNER DAVID H R	The Pacific Telephone & Telegraph Co.
	ZOELLER EDDIE BELLE R	The Pacific Telephone & Telegraph Co.
	BURLSON PHILIP R	The Pacific Telephone & Telegraph Co.
	CLIFTON C C R	The Pacific Telephone & Telegraph Co.
	CRAIG ROBERT A R	The Pacific Telephone & Telegraph Co.
	FEIGEMIBERG MOSES R	The Pacific Telephone & Telegraph Co.
	FERGUSISO SHIRLEY G R	The Pacific Telephone & Telegraph Co.
	GOLLE HORTENSE D R	The Pacific Telephone & Telegraph Co.
	GOLIE MILLARD A R	The Pacific Telephone & Telegraph Co.
	HACKETT DOLORES R	The Pacific Telephone & Telegraph Co.
	HANRAHAN CHAS R	The Pacific Telephone & Telegraph Co.
	LARSON OSCAR R	The Pacific Telephone & Telegraph Co.
	MOROW JEANETTE R	The Pacific Telephone & Telegraph Co.
	ROSENTHAL GERTRUDE R	The Pacific Telephone & Telegraph Co.
	SCHAFF ALMA C R	The Pacific Telephone & Telegraph Co.
	SCOTT EMMA M R	The Pacific Telephone & Telegraph Co.
	SNOW OREA R	The Pacific Telephone & Telegraph Co.
	SNOW THOMAS G R	The Pacific Telephone & Telegraph Co.
	STATEN APTS	The Pacific Telephone & Telegraph Co.
1945	BLUMSTEIN ESTHER MRS R	The Pacific Telephone & Telegraph Co.
	CARLETON GEO D R	The Pacific Telephone & Telegraph Co.
	CLIFTON C C R	The Pacific Telephone & Telegraph Co.
	CRAIG ROBERT A R	The Pacific Telephone & Telegraph Co.
	FERGUS ELVA R	The Pacific Telephone & Telegraph Co.
	SCHAFF ALMA C R	The Pacific Telephone & Telegraph Co.
	SCOTT EMMA M R	The Pacific Telephone & Telegraph Co.
	SNOW OREA R	The Pacific Telephone & Telegraph Co.
	SNOW THOMAS G R	The Pacific Telephone & Telegraph Co.
	STATEN APTS	The Pacific Telephone & Telegraph Co.
	WIGGINS CHESTER B R	The Pacific Telephone & Telegraph Co.

FINDINGS

<u>Year</u>	<u>Uses</u>	<u>Source</u>
1943	ANDERSON Albt h	R. L. Polk & Co.
	Burlson Phillip Libbia shipydwkr h	R. L. Polk & Co.
	Clifton Chas C guard h	R. L. Polk & Co.
	Coates Mary Mrs h	R. L. Polk & Co.
	Corum Marie prsr Ambassador Lndy Co r	R. L. Polk & Co.
	Craig Mona L clk EBMUD r	R. L. Polk & Co.
	Creig Bertha A Mrs h	R. L. Polk & Co.
	DOUGHERTY Elaine C Mrs sten Walter Littlejohn r	R. L. Polk & Co.
	Du Clos Gladys Mrs h	R. L. Polk & Co.
	Feigenberg Morris mgr Staten Apts h	R. L. Polk & Co.
	Fergus Elva clk B of A h	R. L. Polk & Co.
	Goldberg John P Nettie slsmn h	R. L. Polk & Co.
	HEWETT Henry C piano tuner h	R. L. Polk & Co.
	Iba Gertrude M bkpr Powell Bros r	R. L. Polk & Co.
	Iba Jack h	R. L. Polk & Co.
	Jackson B A shipydwkr h	R. L. Polk & Co.
	Kardos Edith tchr h	R. L. Polk & Co.
	Klein Iona F wid J L asst mgr Lerner Shops Inc h	R. L. Polk & Co.
	Klein Vivienne clk NSB r	R. L. Polk & Co.
	Kronold Richd shipftr h	R. L. Polk & Co.
	Lundeen V H h	R. L. Polk & Co.
	MEDEIROS Norma clk r	R. L. Polk & Co.
	MOORE Alex shipydwkr h	R. L. Polk & Co.
	Norell L F h	R. L. Polk & Co.
	PARKER Edith h	R. L. Polk & Co.
	Schaff Alma receptionist Donahue Richards & Hamlin r	R. L. Polk & Co.
	Schaff Cecelia L h	R. L. Polk & Co.
	Scott Emma M Mrs h	R. L. Polk & Co.
	SNOW Orea tel opr r	R. L. Polk & Co.
	SNOW Thos G h	R. L. Polk & Co.
	Staten Apartments	R. L. Polk & Co.
	SULLIVAN Emmett C city frt agt SP Co r	R. L. Polk & Co.
	SULLIVAN Emmett Q USN h	R. L. Polk & Co.
	Unger John H Sadie shipydwkr h	R. L. Polk & Co.
	Wiggins Chester B Mae C clk h	R. L. Polk & Co.
	Zehler M J h	R. L. Polk & Co.
1938	BECHTOLT LOIS M R	Pacific Telephone

FINDINGS

<u>Year</u>	<u>Uses</u>	<u>Source</u>
1938	MILLS ROBERT R	Pacific Telephone
	MUESSE ELIZABETH R	Pacific Telephone
	SCOTT EMMA M R	Pacific Telephone
	SNOW OREA R	Pacific Telephone
	SNOW THOMAS G R	Pacific Telephone
	STATEN APTS	Pacific Telephone
	TOBIAS G R	Pacific Telephone
1933	STRAKA ANNA CLK H	R. L. Polk & Co.
	THOMAS NORMAN C SLSMN CAL PEANUT CO H	R. L. Polk & Co.
	WILSON MARION CLK H	R. L. Polk & Co.
	YARNELL BYRD STEN H	R. L. Polk & Co.
	ALDEFF LOUIS (HOUSE OF FLOWERS) R	R. L. Polk & Co.
	BEAKEY G A H	R. L. Polk & Co.
	BENNETT MARTHA W OFFICE SERVICE	R. L. Polk & Co.
	BRICKERHOFF JOS CLK H	R. L. Polk & Co.
	BRINKERHOFF JOS SLSMN E B FIELD CO R	R. L. Polk & Co.
	BROCHIER W E FORMN OKLD PORT DEPT R	R. L. Polk & Co.
	CASEBOLT MARTHA MRS H	R. L. Polk & Co.
	CLARKE WM H	R. L. Polk & Co.
	DANGERFIELD FRANK CHAUF H	R. L. Polk & Co.
	DONNELLY FLORENCE STEN ORPHEUM THEATRE R	R. L. Polk & Co.
	DONNELLY JEAN MRS H	R. L. Polk & Co.
	DUNCAN AGNES SLSWN R	R. L. Polk & Co.
	FEYLER GEO (NELLIE) MGR STATEN APTS H	R. L. Polk & Co.
	FLEMING CLYDE NURSE H	R. L. Polk & Co.
	HENAGER HARRY L (DONNIE) CLO PRSR H	R. L. Polk & Co.
	HOGAN CHAS J (BERTHA) CLK H	R. L. Polk & Co.
	IBA GERTRUDE M BKPR FEIGENBERG BROS H	R. L. Polk & Co.
	LINGENFELTER GRACE MRS H	R. L. Polk & Co.
	MORROW ALMA E MRS WRITER H	R. L. Polk & Co.
	SCATIGNO G RUOCCO H	R. L. Polk & Co.
	SMITH M R H	R. L. Polk & Co.
	STATEN APARTMENTS	R. L. Polk & Co.

FINDINGS

<u>Year</u>	<u>Uses</u>	<u>Source</u>
1928	Schuman Herbt 0 Llian C mgr Staten Apts H	R.L. Polk and Co of California
	av Nich P Marjorie M stage hand H	R.L. Polk and Co of California
1925	NOWLAND MRS R C R	R. L. Polk & Co. of California
	PEHRSON MRS O C R	R. L. Polk & Co. of California
	QUIN D F R	R. L. Polk & Co. of California
	WALKER ROBERT R	R. L. Polk & Co. of California
1920	DAVISSON W H R	R. L. Polk & Co. of California
	HIGSON J W R	R. L. Polk & Co. of California
	MIDGLEY C W R	R. L. Polk & Co. of California
	SHERMAN A E R	R. L. Polk & Co. of California
	VAN HARLINGEN W L R	R. L. Polk & Co. of California
	WALKER ROBERT R	R. L. Polk & Co. of California

439 STATEN AVE

<u>Year</u>	<u>Uses</u>	<u>Source</u>
1980	Birkner S	Pacific Telephone
1975	CAMPBELL PAT	Pacific Telephone
	GOLDSTEIN MICHEL	Pacific Telephone
	HUNKLER ENID	Pacific Telephone
1967	BRINER EDW S	R. L. Polk Co.
1955	BRINER ED	The Pacific Telephone & Telegraph Co.
	GRIFFITHS VIOLET	The Pacific Telephone & Telegraph Co.
1950	GRIFFITHS VIOLET R	The Pacific Telephone & Telegraph Co.
	BRINER ED R	The Pacific Telephone & Telegraph Co.
1943	Hall Lou F Mrs h	R. L. Polk & Co.
	Hall Eileen clk r	R. L. Polk & Co.
1938	HALL LOU F MRS R	Pacific Telephone
1933	GROVER RALPH A (HARRIET) PUBLR	R. L. Polk & Co.
1928	Van Buren Jas L Marion H	R.L. Polk and Co of California
1925	KLARNET S L R	R. L. Polk & Co. of California
1920	RISKIN SAMUEL R	R. L. Polk & Co. of California

445 STATEN AVE

<u>Year</u>	<u>Uses</u>	<u>Source</u>
2013	GRANDSTATEN A FULL SERVICE BEAUTY S	Cole Information Services
2008	GRAND STATEN A FULL SERVICE BEAUTY S	Cole Information Services
2006	GRAND STATENA	Haines Company, Inc.

FINDINGS

<u>Year</u>	<u>Uses</u>	<u>Source</u>
2006	BEAUTY SALON	Haines Company, Inc.
2000	2 GRAND-STATEN A FULL SERVICE BEAUTY SALON	Pacific Bell
1996	2 GRAND-STATEN A FULL SERVICE BEAUTY SALON	PACIFIC BELL DIRECTORY
1980	Buerger J	Pacific Telephone
	Jordan Carolyn	Pacific Telephone
	Joseph Elliot	Pacific Telephone
	Walls Linda	Pacific Telephone
1975	MCL JMBER HENRY	Pacific Telephone
	PHILIPS FRED	Pacific Telephone
1970	ALGER IRENE MRS	Pacific Telephone Directory
	HUTCHINS RUBY C MRS	Pacific Telephone Directory
	NELSON DENIS JAS	Pacific Telephone Directory
	PHILIPS FRED	Pacific Telephone Directory
1967	APARTMENTS	R. L. Polk Co.
	I HUTCHINS W P MRS	R. L. Polk Co.
	ARNESCH JOSEPH	R. L. Polk Co.
	ALGER IRENE S MRS	R. L. Polk Co.
	LANGWORTHY LULO D MRS	R. L. Polk Co.
	PHILIPS FREDK	R. L. Polk Co.
	THOMPSON LAWRENCE E	R. L. Polk Co.
1962	Arnesch Jos	Pacific Telephone
	Hutchins Ruby C Mrs	Pacific Telephone
	Langworthy Lulu D	Pacific Telephone
	Philips Fred	Pacific Telephone
	Seward Clarence Mrs	Pacific Telephone
1955	DEUEL N D	The Pacific Telephone & Telegraph Co.
	HUTCHINS RUBY C MRS	The Pacific Telephone & Telegraph Co.
	SUMMERS MABEL R	The Pacific Telephone & Telegraph Co.
	WHITE JOAN L LTJG	The Pacific Telephone & Telegraph Co.
1950	SUMMERS BEULAH P R	The Pacific Telephone & Telegraph Co.
	SUMMERS MABEL R	The Pacific Telephone & Telegraph Co.
	CUTLER G R	The Pacific Telephone & Telegraph Co.
	HUTCLHINS WM P MD R	The Pacific Telephone & Telegraph Co.
	KLOCH HARRY R	The Pacific Telephone & Telegraph Co.
1945	CHAPPEL H G MRS R	The Pacific Telephone & Telegraph Co.
	DOTY OLA A R	The Pacific Telephone & Telegraph Co.
	MORROW LEATHA O R	The Pacific Telephone & Telegraph Co.

FINDINGS

<u>Year</u>	<u>Uses</u>	<u>Source</u>
1945	SHONYO KENNETH W R	The Pacific Telephone & Telegraph Co.
	SWAIN C E R	The Pacific Telephone & Telegraph Co.
	WILSON ELIZABETH W R	The Pacific Telephone & Telegraph Co.
1943	Doty Ola A wid John h	R. L. Polk & Co.
	Morrow Eliz nurse r	R. L. Polk & Co.
	Morrow Leatha nurse h	R. L. Polk & Co.
	OLSON Julia nurse r	R. L. Polk & Co.
	Pape Eug shipydwkr r	R. L. Polk & Co.
	Pape Iva M wid F A G h	R. L. Polk & Co.
	Phillips G W r	R. L. Polk & Co.
	Phillips Gray r	R. L. Polk & Co.
	Rutherford Irene h	R. L. Polk & Co.
	SWAIN Calvin E Evelyn firemn h	R. L. Polk & Co.
1938	BRENNAN JOHN J R	Pacific Telephone
	GILBERT LEE L MRS R	Pacific Telephone
	PAPE I M MRS R	Pacific Telephone
	RUTHERFORD IRENE R	Pacific Telephone
	SWAIN C E R	Pacific Telephone
	WILSON ELIZABETH W R	Pacific Telephone
1933	BISHOP AGNES CLK BANK OF AM H	R. L. Polk & Co.
	CAROL APARTMENTS	R. L. Polk & Co.
	CRAWFORD GORDON CLK R	R. L. Polk & Co.
	CRAWFORD R MRS H	R. L. Polk & Co.
	CRAWFORD WILMA BUYER H C	R. L. Polk & Co.
	CAPWELL CO R	
	MCAULIFFE AGNES A MRS MGR	R. L. Polk & Co.
	CAROL APTS H	
	NIEMANN CHRISTIAN W (ELIZ M) TCHR H	R. L. Polk & Co.
	RUTHERFORD IRENE I H	R. L. Polk & Co.
1928	Mc Auliffe Agnes K Mrs mar Carol Apts H	R.L. Polk and Co of California
	Oliphant Abble W clk Oakland Bank R	R.L. Polk and Co of California
1925	FRANCK CLARE R	R. L. Polk & Co. of California
	HANNA MRS E D R	R. L. Polk & Co. of California
	MARTIN HARRY M R	R. L. Polk & Co. of California
	SARA H N R	R. L. Polk & Co. of California
	YOST BESSIE R	R. L. Polk & Co. of California

FINDINGS

460 STATEN AVE

<u>Year</u>	<u>Uses</u>	<u>Source</u>
1955	AGUILAR CONRAD F DR	The Pacific Telephone & Telegraph Co.
	ALAMEDA COUNTY OSTEOPATHIC ASSN	The Pacific Telephone & Telegraph Co.
	ASHLAND ELBERT W DR OFC	The Pacific Telephone & Telegraph Co.
	ASSOCIATED CLINICAL LABORATORY	The Pacific Telephone & Telegraph Co.
	BARKSDALE ROBT W DR	The Pacific Telephone & Telegraph Co.
	BARROWS WM T DR OFC	The Pacific Telephone & Telegraph Co.
	BURROWS ELIZABETH A DR	The Pacific Telephone & Telegraph Co.
	CAREY WESLEY S DR	The Pacific Telephone & Telegraph Co.
	HAMLIN WILKIE S DR OFC	The Pacific Telephone & Telegraph Co.
	HUEY PEARL S DR	The Pacific Telephone & Telegraph Co.
	LAHRSON GLENNARD E DR OFC	The Pacific Telephone & Telegraph Co.
	MADSEN KARL P B DR OFC	The Pacific Telephone & Telegraph Co.
	MAY ANDREW JR DR	The Pacific Telephone & Telegraph Co.
	MAYO E L ASSOCIATED PHYSICIANS GROUP	The Pacific Telephone & Telegraph Co.
	NICHOLS PRESCRIPTION PHARMACY	The Pacific Telephone & Telegraph Co.
	NICHOLS PRESCRIPTION PHARMACY	The Pacific Telephone & Telegraph Co.
	OSTEOPATHIC ASSOC OF ALAMEDA CO	The Pacific Telephone & Telegraph Co.
	PETERS ROGER ABBOTT DR	The Pacific Telephone & Telegraph Co.
	TUCHE RUSSELL J DO NEUROPSYCHLATRY	The Pacific Telephone & Telegraph Co.
1950	ALAMEDA COUNTY OSTEOPATLLIC ASSN	The Pacific Telephone & Telegraph Co.
	ASHLAND ELBERT W DR OEC	The Pacific Telephone & Telegraph Co.
	ASSOCIATED CLINICAL LABORATORY	The Pacific Telephone & Telegraph Co.
	ASSOCIATED PHYSICIANS GROUP	The Pacific Telephone & Telegraph Co.
	BARROWS WM T DR OFC	The Pacific Telephone & Telegraph Co.
	CAREY WESLEY S DR OFC	The Pacific Telephone & Telegraph Co.
	HAMLISS WILKIE S DR OFC	The Pacific Telephone & Telegraph Co.
	HUOY PEARL S DR	The Pacific Telephone & Telegraph Co.
	LAHLIRSON GLENINARD E DR OFC	The Pacific Telephone & Telegraph Co.
	MADSEN K G R	The Pacific Telephone & Telegraph Co.
	MAYO E L ASSOCIATED PHYSICIANS GROUP	The Pacific Telephone & Telegraph Co.
	NICHOLS PRESCRIPTION PHARMNIACY	The Pacific Telephone & Telegraph Co.
	NICHOLS PRESCRIPTION PHARMACY	The Pacific Telephone & Telegraph Co.

FINDINGS

<u>Year</u>	<u>Uses</u>	<u>Source</u>
1950	OSTEOPATLEIC ASSOC OF ALAIMEDA CO	The Pacific Telephone & Telegraph Co.
	OSWALD J P RADIOLOGIST	The Pacific Telephone & Telegraph Co.
	PETERS ROGER ABBOTT DR	The Pacific Telephone & Telegraph Co.
	TUCHE RUSSELL J DO NEUROPSYCHIATRY	The Pacific Telephone & Telegraph Co.
1945	BLAKE JAMES D MRS R	The Pacific Telephone & Telegraph Co.
	MONEZ EARL A R	The Pacific Telephone & Telegraph Co.
	WOLCOTT JOHN A R	The Pacific Telephone & Telegraph Co.
1943	Laymance Millard J h	R. L. Polk & Co.
	Blake Josephus slsmn h	R. L. Polk & Co.
	Hallahan Jos J clk r	R. L. Polk & Co.
	Herbold E L Sarah h	R. L. Polk & Co.
	Lapham Mary Mrs maid r	R. L. Polk & Co.
	Marks Cecille J tchr Pub Sch r	R. L. Polk & Co.
	MARKS Sarah wid Henry h	R. L. Polk & Co.
	Monez Earl A farmer r	R. L. Polk & Co.
	Monez Minnie E Mrs h	R. L. Polk & Co.
	Rice Betsy r	R. L. Polk & Co.
	Rice Blanche Mrs Staten Court r	R. L. Polk & Co.
	Rice Leslie F Blanche ins agt h	R. L. Polk & Co.
	Smith Susan wid Mortimer h	R. L. Polk & Co.
	Staten Court Apartments	R. L. Polk & Co.
	Wolcott John F h	R. L. Polk & Co.
1938	LAYMANCE M J MRS R	Pacific Telephone
	LOCAN FRANK G R	Pacific Telephone
	MARKS SARAH R	Pacific Telephone
	RANDALL ALICE R	Pacific Telephone
	RICE LESLIE F R	Pacific Telephone
	SMITH MORTIMER MRS R	Pacific Telephone
1933	BONAR DONALD SUPVR OKLD PLAYGROUND DEPT R	R. L. Polk & Co.
	RICE LESLIE F (BLANCHE L) GENL AGENT CONNECTICUT MUTUAL LIFE INS CO	R. L. Polk & Co.
	WOLF HERBT INS AGT R	R. L. Polk & Co.
1928	GLICKMAN Louis Zadell Glickman & Glickman H	R.L. Polk and Co of California
	Kergan Henry S Anna V phys H	R.L. Polk and Co of California
		R.L. Polk and Co of California
1925	WINSLOW DR THOS H R	R. L. Polk & Co. of California

FINDINGS

<u>Year</u>	<u>Uses</u>	<u>Source</u>
1925	BEVITT MRS ZAY RECTOR R	R. L. Polk & Co. of California
	GARDNER CHAS W R	R. L. Polk & Co. of California
	LAYMANCE MARY L R	R. L. Polk & Co. of California
	RAY F M R	R. L. Polk & Co. of California
	SHAFRAN MRS L R	R. L. Polk & Co. of California
	STANLEY JACKSON D R	R. L. Polk & Co. of California
	TIEBURG PAUL R	R. L. Polk & Co. of California
	WEAVER DR DON D R	R. L. Polk & Co. of California

470 STATEN AVE

<u>Year</u>	<u>Uses</u>	<u>Source</u>
1925	CONKLIN MRS CHAS H R	R. L. Polk & Co. of California
1920	CONKLIN MRS CHAS H R	R. L. Polk & Co. of California

491 STATEN AVE

<u>Year</u>	<u>Uses</u>	<u>Source</u>
2006	CABIE Mamert D	Haines Company, Inc.
	CLARE Julia M	Haines Company, Inc.
	LOPEZ Jessica	Haines Company, Inc.
	MARTINEZ Jennifer	Haines Company, Inc.
2000	3 YAN YAN	Pacific Bell
	5 CABIE MAMERTO	Pacific Bell
	10 SMITH EDWARD R RN	Pacific Bell
1996	5 CABIE MAMERTO	PACIFIC BELL DIRECTORY
1992	5 CABIE MAMERTO	PACIFIC BELL DIRECTORY
	8 REMMER D A	PACIFIC BELL DIRECTORY
	15 DUARTE JAS A	PACIFIC BELL DIRECTORY
1991	Cable Mamerto	PACIFIC BELL WHITE PAGES
	Duarte Jas A	PACIFIC BELL WHITE PAGES
	I Hibbard Marisa	PACIFIC BELL WHITE PAGES
	I Hibbard N	PACIFIC BELL WHITE PAGES
	Remmer DA	PACIFIC BELL WHITE PAGES
	Remmers Wanda LCS W POBox 7418 Brk	PACIFIC BELL WHITE PAGES
	Remmes J	PACIFIC BELL WHITE PAGES
1986	Hibbard Marisa	PACIFIC BELL WHITE PAGES
	Hibbard Patrick & Diane	PACIFIC BELL WHITE PAGES
	Koehter Cheryl	PACIFIC BELL WHITE PAGES
	i Maclean Jas H	PACIFIC BELL WHITE PAGES

FINDINGS

<u>Year</u>	<u>Uses</u>	<u>Source</u>
1986	Middlebrook Mark	PACIFIC BELL WHITE PAGES
	Remmer DA	PACIFIC BELL WHITE PAGES
	Remmers CL	PACIFIC BELL WHITE PAGES
	Remmers Miesje	PACIFIC BELL WHITE PAGES
	Rocero Cornello	PACIFIC BELL WHITE PAGES
	Rocha A	PACIFIC BELL WHITE PAGES
	Wiley R D	PACIFIC BELL WHITE PAGES
1980	Campbell J L Mrs	Pacific Telephone
	Crawford Steve K	Pacific Telephone
	Duarte Jas A	Pacific Telephone
	Gallagher Geo A Dr	Pacific Telephone
	Hall Janet	Pacific Telephone
	Hayden J	Pacific Telephone
	Pactor Louise	Pacific Telephone
	Remmer D A	Pacific Telephone
	Skillin Harmon D Mrs	Pacific Telephone
	Stoll D L	Pacific Telephone
	Wertheim Judie	Pacific Telephone
	Wheeler Betty R	Pacific Telephone
	Wiley R D	Pacific Telephone
1975	BELLEVUE COURT APARTMENTS	Pacific Telephone
	BOURNE H MRS	Pacific Telephone
	CAMPBELL J L MRS	Pacific Telephone
	CECIL SAM	Pacific Telephone
	COX K S MRS	Pacific Telephone
	DRASHOVICH TODD	Pacific Telephone
	FRANKE C	Pacific Telephone
	GA HIAGHER GEO A DR	Pacific Telephone
	GALLAGHER HUGH	Pacific Telephone
	HAUSER HERBERT	Pacific Telephone
1970	BOURNE H MRS	Pacific Telephone Directory
	CAMPBELL J L MRS	Pacific Telephone Directory
	COX K S MRS	Pacific Telephone Directory
	CRINNIGAN T J	Pacific Telephone Directory
	FREEMAN RITA	Pacific Telephone Directory
	HAUSER HERBERT	Pacific Telephone Directory
	LAND E J	Pacific Telephone Directory
	LUTZ WM SCHILLING	Pacific Telephone Directory

FINDINGS

<u>Year</u>	<u>Uses</u>	<u>Source</u>
1970	O KELLY DANL J	Pacific Telephone Directory
	RANDALL H E	Pacific Telephone Directory
	REMMER D A	Pacific Telephone Directory
	REYMERANDT MARION S	Pacific Telephone Directory
	ROSTO OLIVER A	Pacific Telephone Directory
	VINSON R B MRS	Pacific Telephone Directory
	WILLIAMS AGNES M	Pacific Telephone Directory
1967	WOOD ANNAH L MRS	R. L. Polk Co.
	REMMER DOROTHY	R. L. Polk Co.
	HENNING FLORENCE E MRS	R. L. Polk Co.
	BOURNE HORTENSE H MRS	R. L. Polk Co.
	COX ESTHER M MRS	R. L. Polk Co.
	CAMPBELL GLADYS M MRS	R. L. Polk Co.
	LAND ELIAS J	R. L. Polk Co.
	PARK FRANCES	R. L. Polk Co.
	ROSTO ROSS	R. L. Polk Co.
	CHADSEY JANIS MRS	R. L. Polk Co.
	WILLIAMS AGNES M	R. L. Polk Co.
	VACANT	R. L. Polk Co.
	PENARA INEZ S MRS	R. L. Polk Co.
	APARTMENTS	R. L. Polk Co.
	VINSON MARGT M MRS	R. L. Polk Co.
	HAUSER ELIZ P MRS	R. L. Polk Co.
	HANSON BERTHA L MRS	R. L. Polk Co.
	JONES ESTRELLE H MRS	R. L. Polk Co.
	WANLESS CECILE B	R. L. Polk Co.
	JENSEN RUTH MRS	R. L. Polk Co.
1962	Bourne H Mrs	Pacific Telephone
	Bryn Oscar M	Pacific Telephone
	Cox K S Mrs	Pacific Telephone
	Fox Allyne Mrs	Pacific Telephone
	Haldane Pauline L	Pacific Telephone
	Hanson Wm P Mrs	Pacific Telephone
	Hauser Herbert	Pacific Telephone
	Henning B W Mrs r	Pacific Telephone
	Jensen Andrew C Mrs	Pacific Telephone
	Jones Reese Mrs	Pacific Telephone
	Penara Joe r	Pacific Telephone

FINDINGS

<u>Year</u>	<u>Uses</u>	<u>Source</u>
1962	Reed Walter D Mrs	Pacific Telephone
	Remmer Dorothy A	Pacific Telephone
	Rosto Oliver A	Pacific Telephone
	Slingerland R N Mrs	Pacific Telephone
	Wanless Cecile B Mrs	Pacific Telephone
	Williams Agnes M	Pacific Telephone
1955	AIKEN B R MRS R	The Pacific Telephone & Telegraph Co.
	BOURNE H MRS R	The Pacific Telephone & Telegraph Co.
	COTTON B E R	The Pacific Telephone & Telegraph Co.
	HALDANE PAULINE L	The Pacific Telephone & Telegraph Co.
	HENNING B W MRS R	The Pacific Telephone & Telegraph Co.
	JENSEN ANDREW C MRS	The Pacific Telephone & Telegraph Co.
	MCMATH J F SR MRS	The Pacific Telephone & Telegraph Co.
	MCNAMARA R J MRS	The Pacific Telephone & Telegraph Co.
	PENARA JOE R	The Pacific Telephone & Telegraph Co.
	PHELAN E M R	The Pacific Telephone & Telegraph Co.
	POTTER ELIZABETH GRAY MRS	The Pacific Telephone & Telegraph Co.
	POTTER FREDERICK W MRS	The Pacific Telephone & Telegraph Co.
	ROSTO OLIVER A	The Pacific Telephone & Telegraph Co.
	SCHROEDER GLADYS	The Pacific Telephone & Telegraph Co.
	SIFFORD BENTON A	The Pacific Telephone & Telegraph Co.
	SMITH ORDE MRS R	The Pacific Telephone & Telegraph Co.
1950	SPOHR GEO MRS	The Pacific Telephone & Telegraph Co.
	WILLIAMS AGNES M	The Pacific Telephone & Telegraph Co.
	ROBINSON ALICE DOWNING MRS R	The Pacific Telephone & Telegraph Co.
	SMITH ORDE MRS R	The Pacific Telephone & Telegraph Co.
	TAYLOR JACKSON B R	The Pacific Telephone & Telegraph Co.
	WASMANSDORFF HELEN M R	The Pacific Telephone & Telegraph Co.
	AIKEN B R MRS R	The Pacific Telephone & Telegraph Co.
	BOURNE H MRS R	The Pacific Telephone & Telegraph Co.
	COTTON B E R	The Pacific Telephone & Telegraph Co.
	CRANE ROBERT E R	The Pacific Telephone & Telegraph Co.
	HALDANE JOHN R	The Pacific Telephone & Telegraph Co.
	HEITING B W MRS R	The Pacific Telephone & Telegraph Co.
	JENSEN ANDREW C MRS R	The Pacific Telephone & Telegraph Co.
	KALIS FRANK H R	The Pacific Telephone & Telegraph Co.
	LIDLEY WILL G R	The Pacific Telephone & Telegraph Co.
	MASTERSON J H MRS R	The Pacific Telephone & Telegraph Co.

FINDINGS

<u>Year</u>	<u>Uses</u>	<u>Source</u>
1950	MC KEOWN JOHN A R	The Pacific Telephone & Telegraph Co.
	MC MATL J F SR MRS R	The Pacific Telephone & Telegraph Co.
	MONTGOMERY RHODA B MRS R	The Pacific Telephone & Telegraph Co.
	PATTERSON H C R	The Pacific Telephone & Telegraph Co.
	PENARA JOE R	The Pacific Telephone & Telegraph Co.
	PHELAN E M R	The Pacific Telephone & Telegraph Co.
1945	CLODJEUX N T R	The Pacific Telephone & Telegraph Co.
	COTTON B E R	The Pacific Telephone & Telegraph Co.
	CRANE ROBERT E R	The Pacific Telephone & Telegraph Co.
	GOEMMER C P R	The Pacific Telephone & Telegraph Co.
	HALDANE JOHN R	The Pacific Telephone & Telegraph Co.
	HARRIS LILY G DR R	The Pacific Telephone & Telegraph Co.
	HENNING B W R	The Pacific Telephone & Telegraph Co.
	KEHOE S N MRS R	The Pacific Telephone & Telegraph Co.
	LEACH H B R	The Pacific Telephone & Telegraph Co.
	MASON VIOLET C MRS R	The Pacific Telephone & Telegraph Co.
	MCKEOWN JOHN A R	The Pacific Telephone & Telegraph Co.
	MCMATH J F SR MRS R	The Pacific Telephone & Telegraph Co.
	PATTERSON H C R	The Pacific Telephone & Telegraph Co.
	PHELAN E M R	The Pacific Telephone & Telegraph Co.
	SMITH ORDE MRS R	The Pacific Telephone & Telegraph Co.
	TAYLOR JACKSON B R	The Pacific Telephone & Telegraph Co.
1943	Bellevue Court Apartments	R. L. Polk & Co.
	Cotton Bessie E notary public r	R. L. Polk & Co.
1938	COTTON B E R	Pacific Telephone
	CRANE ROBERT E R	Pacific Telephone
	FETHERSTON S H R	Pacific Telephone
	HALDANE W JOHN R	Pacific Telephone
	HARRIS LILY G DR	Pacific Telephone
	HERSHISER W A MRS R	Pacific Telephone
	HINKSON HATTIE E R	Pacific Telephone
	KALIS FRANK H R	Pacific Telephone
	MASON ESTHER S R	Pacific Telephone
	MOSBACHER B L R	Pacific Telephone
	NEWELL R I DR R	Pacific Telephone
	PATTERSON H C R	Pacific Telephone
	PEARSON E N JR R	Pacific Telephone
	PHELAN E M R	Pacific Telephone

FINDINGS

<u>Year</u>	<u>Uses</u>	<u>Source</u>
1938	SCHATZ ESTHER R	Pacific Telephone
	TAYLOR JACKSON B R	Pacific Telephone
	WALLACE JOHN G R	Pacific Telephone
1933	LAUFER F W (MARGARET E) PRES F W LAUFER INC	R. L. Polk & Co.
	MARKOVITS EDW (MARJORIE) (A BERCOVICH CO) R	R. L. Polk & Co.
	MASSBACHER B L REAL EST R714	R. L. Polk & Co.
	PATTERSON DORIS B ASST HARRY BLOCK R	R. L. Polk & Co.
	PORTER JANE MRS SLSWN H	R. L. Polk & Co.
	SILVERSTEIN BERNARD (ESTELLA) (SILVERSTEIN & SILVERSTEIN) MEMBER OAKLAND CI	R. L. Polk & Co.
	SUMMERS EDWIN C INSPR OPD R	R. L. Polk & Co.
1928	Ruth K Mrs mgr Bellevue Court Apts H	R.L. Polk and Co of California
1925	HOPKINS R J R	R. L. Polk & Co. of California
	JOHNSON PERRY L R	R. L. Polk & Co. of California
	LACEY DR F A R	R. L. Polk & Co. of California
	LOGAN WESTERN R	R. L. Polk & Co. of California
	MERRILL RICHARD S R	R. L. Polk & Co. of California
	MOSBACHER B L R	R. L. Polk & Co. of California
	NARBETT JAMES T R	R. L. Polk & Co. of California
	OBEAR JULIAN W R	R. L. Polk & Co. of California
	ROESNER WALTER R	R. L. Polk & Co. of California
	SMALL FRED F R	R. L. Polk & Co. of California
	BRUNDIGE H W R	R. L. Polk & Co. of California
	CHAMBERLAIN F J R	R. L. Polk & Co. of California
	CUMMING MRS G G R	R. L. Polk & Co. of California
	DOWNING ALICE D R	R. L. Polk & Co. of California
	HAZLETT CHESTER H R	R. L. Polk & Co. of California

492 STATEN AVE

<u>Year</u>	<u>Uses</u>	<u>Source</u>
2013	JUROW DESIGN ASSOCIATES	Cole Information Services
	BERZOK MAXINE PSYD	Cole Information Services
2008	RICKS MARTINI CLUB	Cole Information Services
	JOHN P CRVARICH	Cole Information Services
	DIASPORA LLC	Cole Information Services
	THE MENS SANA FOUNDATION	Cole Information Services
	MAXINE BERZOK PHD	Cole Information Services

FINDINGS

<u>Year</u>	<u>Uses</u>	<u>Source</u>
2006	ANTUNEZHERRERA	Haines Company, Inc.
	e BLACKWELL Angela	Haines Company, Inc.
	BRENNAN Susan	Haines Company, Inc.
	o CULBERSON Jefihey	Haines Company, Inc.
	DILLINGHAM	Haines Company, Inc.
	Richards	Haines Company, Inc.
	DONHAMLDonald	Haines Company, Inc.
	FAIRBANKS Andrew	Haines Company, Inc.
	o FERGUSON Richard	Haines Company, Inc.
	o FISHER Rebecca	Haines Company, Inc.
	FREY James B	Haines Company, Inc.
	BELLEVUE STATN APTS	Haines Company, Inc.
	FUSS Ronerte	Haines Company, Inc.
	GILLIARD Frank Dan I	Haines Company, Inc.
	GUR ARIEH Chalm	Haines Company, Inc.
	o HARPER Walter	Haines Company, Inc.
	e KERSH Edward	Haines Company, Inc.
	KERSH Edward	Haines Company, Inc.
	KOEPP Donald	Haines Company, Inc.
	o KONNERT Thomas	Haines Company, Inc.
	LAWRENCE Sarah	Haines Company, Inc.
	LEVENSONCarole	Haines Company, Inc.
	e LEVENSON Camle	Haines Company, Inc.
	o LIN Lng Tang	Haines Company, Inc.
	LIPPINCOI T Ray	Haines Company, Inc.
	MASTWF	Haines Company, Inc.
	e MCCOY Gary	Haines Company, Inc.
	o MURRAY GI Imur	Haines Company, Inc.
	RACHELL Samuel	Haines Company, Inc.
	REILLY Bonnle	Haines Company, Inc.
	SASSO Michael	Haines Company, Inc.
	SCHARCH Stewart	Haines Company, Inc.
	e SHAPIRO Irving	Haines Company, Inc.
	SUMMER Carol	Haines Company, Inc.
	TOLIN Abby	Haines Company, Inc.
	WAITMAN Karen L	Haines Company, Inc.
	WALLACE James	Haines Company, Inc.
	e WIESENTHAL Andrew	Haines Company, Inc.

FINDINGS

<u>Year</u>	<u>Uses</u>	<u>Source</u>
2000	303 RACHELL SAMUEL & CATHERINE	Pacific Bell
	501 KOEPP DONALD & DALE	Pacific Bell
	503 ANKER FRANK MD	Pacific Bell
	703 CHURCHILL ALBERT G	Pacific Bell
	901 FREY JAMES E	Pacific Bell
	903 KERSH EDWARD	Pacific Bell
	903 KERSH ED & ELI	Pacific Bell
	1002 SUMMER CAROL	Pacific Bell
	1003 CONYES ROBT A	Pacific Bell
	1101 LIN LING TANG	Pacific Bell
	1103 SHORT JOHN C III	Pacific Bell
	1202 BROTT EUGENE	Pacific Bell
	1401 GILL GROVE C	Pacific Bell
	1501 COVINGTON ERNEST L JR	Pacific Bell
1996	502 O CONNELL K M	PACIFIC BELL DIRECTORY
	503 ANKER FRANK MD	PACIFIC BELL DIRECTORY
	602 SNIDERMAN H	PACIFIC BELL DIRECTORY
	703 SMITH CHAS A	PACIFIC BELL DIRECTORY
	901 FREY JAMES E	PACIFIC BELL DIRECTORY
	903 KERSH EDWARD	PACIFIC BELL DIRECTORY
	903 KERSH ED & ELI	PACIFIC BELL DIRECTORY
	1003 CONYES ROBT A	PACIFIC BELL DIRECTORY
	1102 UZZELL DAVID	PACIFIC BELL DIRECTORY
	1401 GILL GROVE C	PACIFIC BELL DIRECTORY
	1501 SMITH KATHERINE	PACIFIC BELL DIRECTORY
	1501 COVINGTON ERNEST L JR	PACIFIC BELL DIRECTORY
1992	BELLEYUE-STATEN CONDOMINIUM ASSN	PACIFIC BELL DIRECTORY
	501 DALY EILEEN	PACIFIC BELL DIRECTORY
	502 DOUGLAS RICHARD	PACIFIC BELL DIRECTORY
	503 ANKER FRANK MD	PACIFIC BELL DIRECTORY
	703 SMITH CHAS A	PACIFIC BELL DIRECTORY
	801 TUGGLE STEPHEN W	PACIFIC BELL DIRECTORY
	1001 SALTZER SUSAN P	PACIFIC BELL DIRECTORY
	1001 SALTZER RUDOLPH B & SUSAN P	PACIFIC BELL DIRECTORY
	1001 SALTZER SUSAN P	PACIFIC BELL DIRECTORY
	1003 CONYES ROBT A	PACIFIC BELL DIRECTORY
	1103 LA CHANCE M E	PACIFIC BELL DIRECTORY
	1401 GILL GROVE C	PACIFIC BELL DIRECTORY

FINDINGS

<u>Year</u>	<u>Uses</u>	<u>Source</u>
1992	1402 LIMONT M CONNOR	PACIFIC BELL DIRECTORY
	1501 SMITH KATHERINE	PACIFIC BELL DIRECTORY
	1501 COVINGTON ERNEST L JR	PACIFIC BELL DIRECTORY
1991	Anker Frank MD	PACIFIC BELL WHITE PAGES
	Ankersmit Fridtjof & Edith	PACIFIC BELL WHITE PAGES
	Ankersmit L	PACIFIC BELL WHITE PAGES
	Balon Norbert A	PACIFIC BELL WHITE PAGES
	Beitler Donald H	PACIFIC BELL WHITE PAGES
	Beittel Lynn	PACIFIC BELL WHITE PAGES
	Bejarano A	PACIFIC BELL WHITE PAGES
	Bellevue Staten Condominium Assn	PACIFIC BELL WHITE PAGES
	Cadenasso Roy J	PACIFIC BELL WHITE PAGES
	Conyes Robt A	PACIFIC BELL WHITE PAGES
	Covington Ernest L Jr	PACIFIC BELL WHITE PAGES
	Daly Eileen	PACIFIC BELL WHITE PAGES
	Daly Gilbert & Gerda	PACIFIC BELL WHITE PAGES
	Dichek Shirley	PACIFIC BELL WHITE PAGES
	Dichoso Lydia M	PACIFIC BELL WHITE PAGES
	Douglas Richard	PACIFIC BELL WHITE PAGES
	Douglas Robert James	PACIFIC BELL WHITE PAGES
	Gaylord Carl R	PACIFIC BELL WHITE PAGES
	Gill Grove C	PACIFIC BELL WHITE PAGES
	Gill Harold	PACIFIC BELL WHITE PAGES
	Gill J	PACIFIC BELL WHITE PAGES
	La Chance ME	PACIFIC BELL WHITE PAGES
	Saltzer Rudolph B & Susan P	PACIFIC BELL WHITE PAGES
	Schild Philip & Shirley D	PACIFIC BELL WHITE PAGES
	Severt John M Jr	PACIFIC BELL WHITE PAGES
	Smith Chas A	PACIFIC BELL WHITE PAGES
	Stimmel Norman S	PACIFIC BELL WHITE PAGES
	Stimpson D B	PACIFIC BELL WHITE PAGES
	Tuggle Stephen W	PACIFIC BELL WHITE PAGES
1986	Abbey R M	PACIFIC BELL WHITE PAGES
	Abbey Rents	PACIFIC BELL WHITE PAGES
	Anker Frank MD	PACIFIC BELL WHITE PAGES
	Balon Norbert A	PACIFIC BELL WHITE PAGES
	Bellevue Staten Condominium Assn Sa	PACIFIC BELL WHITE PAGES
	Bellevue Word Processing	PACIFIC BELL WHITE PAGES

FINDINGS

<u>Year</u>	<u>Uses</u>	<u>Source</u>
1986	Butts Mrs Wm	PACIFIC BELL WHITE PAGES
	Cadenasso Roy J	PACIFIC BELL WHITE PAGES
	Cadenhead JI	PACIFIC BELL WHITE PAGES
	Covington Ernest LJr	PACIFIC BELL WHITE PAGES
	Crvarich John	PACIFIC BELL WHITE PAGES
	Gill Grove C	PACIFIC BELL WHITE PAGES
	Hary Dorothy	PACIFIC BELL WHITE PAGES
	Harzfeld L	PACIFIC BELL WHITE PAGES
	Hutchinson Carol Ann	PACIFIC BELL WHITE PAGES
	Inch E	PACIFIC BELL WHITE PAGES
	La Chance M E	PACIFIC BELL WHITE PAGES
	Moretti John G Jr	PACIFIC BELL WHITE PAGES
	Platt M D	PACIFIC BELL WHITE PAGES
	Saltzer Rudolph B & Susan P	PACIFIC BELL WHITE PAGES
	Saltzer V S	PACIFIC BELL WHITE PAGES
	Sandier David A	PACIFIC BELL WHITE PAGES
	I Severt John M Jr	PACIFIC BELL WHITE PAGES
	Smith Chas A	PACIFIC BELL WHITE PAGES
	Stimmel Norman S	PACIFIC BELL WHITE PAGES
	Stimmel S	PACIFIC BELL WHITE PAGES
1980	Bellevue Staten Condominium Assn	Pacific Telephone
	Cadenasso Roy J	Pacific Telephone
	Catlin M Helen Miss	Pacific Telephone
	Chan Thos P	Pacific Telephone
	Conroy Raymond W	Pacific Telephone
	Covington Ernest L Jr	Pacific Telephone
	Eckhoff Robt H	Pacific Telephone
	Fowler Thos N	Pacific Telephone
	Gill Grove C	Pacific Telephone
	Inch Schubert S	Pacific Telephone
	Jackson Minna D	Pacific Telephone
	La Chance M E	Pacific Telephone
	Larkin Edwina M	Pacific Telephone
	Lind A B	Pacific Telephone
	Platt Robt L	Pacific Telephone
	Reinoehl Dennis C	Pacific Telephone
	Schedler C W	Pacific Telephone
	Smith Chas A	Pacific Telephone

FINDINGS

<u>Year</u>	<u>Uses</u>	<u>Source</u>
1980	Stimmel Norman S	Pacific Telephone
	Strong Addison G	Pacific Telephone
	Werschkul E	Pacific Telephone
1975	BELLEVUE-STATEN APARTMENTS	Pacific Telephone
	BRACE BURTON B	Pacific Telephone
	BUTLER A K	Pacific Telephone
	CADENASSO ROY J	Pacific Telephone
	CATLIN M HELEN MISS	Pacific Telephone
	CHRISTY J R	Pacific Telephone
	CUTTER FRED A	Pacific Telephone
	DICKIE GEO M	Pacific Telephone
	EVANS M LUCLE	Pacific Telephone
	FERRNGGLARO FRED A	Pacific Telephone
	GROVER MALCOLM P	Pacific Telephone
	HALL WHIPPLE S MRS	Pacific Telephone
	INCH SCHUBERT S	Pacific Telephone
	KNOWLTON FRANK B	Pacific Telephone
	LIND A B	Pacific Telephone
	LYON HARVEY B	Pacific Telephone
	MANCINI JOS A	Pacific Telephone
	MAZOR MORRIS	Pacific Telephone
	PORTER G HAROLD	Pacific Telephone
1970	AVERY GEO L	Pacific Telephone Directory
	BARBOUR CURTISS M	Pacific Telephone Directory
	BELLEVUE-STATEN APARTMENTS	Pacific Telephone Directory
	BOSSON F EDW MRS	Pacific Telephone Directory
	BRACE BURTON B	Pacific Telephone Directory
	CATLIN M HELEN MISS	Pacific Telephone Directory
	CROCKET ALLAN F MRS	Pacific Telephone Directory
	CUTTER FRED A	Pacific Telephone Directory
	DEVINCENZI VICTOR MRS	Pacific Telephone Directory
	DREYER WALTER	Pacific Telephone Directory
	EVANS M LUCILE	Pacific Telephone Directory
	FAULKNER HERBERT L	Pacific Telephone Directory
	FERROGGIARO FRED A	Pacific Telephone Directory
	HALL WHIPPLE S MRS	Pacific Telephone Directory
	HAYES A MRS	Pacific Telephone Directory
	HEAFEY JOHN MRS	Pacific Telephone Directory

FINDINGS

<u>Year</u>	<u>Uses</u>	<u>Source</u>
1970	HENSHAW STUART T MRS	Pacific Telephone Directory
	JACKSON MINNA D	Pacific Telephone Directory
	KNOWLTON FRANK B	Pacific Telephone Directory
	LYON HARVEY B	Pacific Telephone Directory
	MANCINI JOS A	Pacific Telephone Directory
	MAZOR MORRIS	Pacific Telephone Directory
	OLSEN HOWARD L	Pacific Telephone Directory
	PORTER G HAROLD	Pacific Telephone Directory
	RENNIE WM MRS	Pacific Telephone Directory
	RIES WALTER S	Pacific Telephone Directory
	SCHEDLER C W	Pacific Telephone Directory
	SKIDMORE CHAS E	Pacific Telephone Directory
	SMITH CHAS A	Pacific Telephone Directory
	STEEL BERTHA J	Pacific Telephone Directory
	STRONG ADDISON G	Pacific Telephone Directory
1967	APARTMENTS	R. L. Polk Co.
	PORTER G HAROLD	R. L. Polk Co.
	OLSEN O F MRS	R. L. Polk Co.
	BRACE BURTON B	R. L. Polk Co.
	HALL W S MRS	R. L. Polk Co.
	VACANT	R. L. Polk Co.
	MC CAFFERY LUCILE O MRS	R. L. Polk Co.
	MOPES GEO L	R. L. Polk Co.
	STRONG ADDISON G JR	R. L. Polk Co.
1962	Baldwin Ed Rena	Pacific Telephone
	Bosson F Edw Mrs	Pacific Telephone
	Chedic W C Mrs	Pacific Telephone
	Devincenzi Victor Mrs	Pacific Telephone
	Dreyer Letitia Mrs	Pacific Telephone
	Dreyer Walter	Pacific Telephone
	Ferroggiaro Fred A	Pacific Telephone
	Field E B Mrs	Pacific Telephone
	Hall Whipple S Mrs	Pacific Telephone
	Heafey John Mrs r	Pacific Telephone
	Hotchkiss J Miller Mrs	Pacific Telephone
	Kennedy A C	Pacific Telephone
	Lyon Harvey B	Pacific Telephone
	Mc Intosh L K	Pacific Telephone

FINDINGS

<u>Year</u>	<u>Uses</u>	<u>Source</u>
1962	Regan Frank W	Pacific Telephone
	Ries Walter S	Pacific Telephone
	Schedler C W	Pacific Telephone
	Simpson Walter C	Pacific Telephone
	Smith Chas A	Pacific Telephone
	Smith J J Mrs	Pacific Telephone
	Steel Bertha J r	Pacific Telephone
	Thrams Clarence H Mrs	Pacific Telephone
	Tuttle J H	Pacific Telephone
	Watkins Fred A	Pacific Telephone
1955	BALDWIN ED RENA R	The Pacific Telephone & Telegraph Co.
	BELLEVUE STATEN APTS	The Pacific Telephone & Telegraph Co.
	BERG HAZEL	The Pacific Telephone & Telegraph Co.
	BERG M M	The Pacific Telephone & Telegraph Co.
	BRADY LILIAN V R	The Pacific Telephone & Telegraph Co.
	DEAN FLORENCE E R	The Pacific Telephone & Telegraph Co.
	DREYER WALTER	The Pacific Telephone & Telegraph Co.
	FERROGGIARO FRED A	The Pacific Telephone & Telegraph Co.
	FIELD E B MRS	The Pacific Telephone & Telegraph Co.
	GOLDMAN HEIM R	The Pacific Telephone & Telegraph Co.
	GOLDMAN LENA J R	The Pacific Telephone & Telegraph Co.
	HANCOCK J F MRS R	The Pacific Telephone & Telegraph Co.
	HEAFEY JOHN MRS R	The Pacific Telephone & Telegraph Co.
	HOTCHKISS J MILLER MRS	The Pacific Telephone & Telegraph Co.
	HOWARD EDW A MRS R	The Pacific Telephone & Telegraph Co.
	JACKSON FRANK KENNEDY R	The Pacific Telephone & Telegraph Co.
	JOHNSON G WALTER	The Pacific Telephone & Telegraph Co.
	JOHNSON WALTER G	The Pacific Telephone & Telegraph Co.
	KENNEDY A C R	The Pacific Telephone & Telegraph Co.
	LAMB G W MRS R	The Pacific Telephone & Telegraph Co.
	MADDEN L J MRS	The Pacific Telephone & Telegraph Co.
	MAPES GEORGE L R	The Pacific Telephone & Telegraph Co.
	MAZE MERTON M R	The Pacific Telephone & Telegraph Co.
	MCCAFFERY FRANCIS L MRS R	The Pacific Telephone & Telegraph Co.
	NOTTINGHAM H SCOTT MRS R	The Pacific Telephone & Telegraph Co.
	OLSEN OSCAR FRANCIS MRS R	The Pacific Telephone & Telegraph Co.
	PORTER G HAROLD R	The Pacific Telephone & Telegraph Co.
	PUGH C S	The Pacific Telephone & Telegraph Co.

FINDINGS

<u>Year</u>	<u>Uses</u>	<u>Source</u>
1955	ROBERTSON A B	The Pacific Telephone & Telegraph Co.
	SAYRE FREDERICK L R	The Pacific Telephone & Telegraph Co.
	SCHEDLER C W	The Pacific Telephone & Telegraph Co.
	SCHEELINE LOUIS	The Pacific Telephone & Telegraph Co.
	SIMPSON WALTER C R	The Pacific Telephone & Telegraph Co.
	STEEL BERTHA J R	The Pacific Telephone & Telegraph Co.
	TAYLOR RACHEL LOUISE	The Pacific Telephone & Telegraph Co.
	TRIMBLE ESTHER K	The Pacific Telephone & Telegraph Co.
	WORTHINGTON H STANLEY	The Pacific Telephone & Telegraph Co.
	YATES ROBT R MRS R	The Pacific Telephone & Telegraph Co.
	YOUNG JAMES HAYDEN R	The Pacific Telephone & Telegraph Co.
1950	YOUNG JULIUS A MRS R	The Pacific Telephone & Telegraph Co.
	HEAFEY JOHN MRS R	The Pacific Telephone & Telegraph Co.
	HOWARD EDW A MRS R	The Pacific Telephone & Telegraph Co.
	LAMB G W MRS R	The Pacific Telephone & Telegraph Co.
	LESSER J H R	The Pacific Telephone & Telegraph Co.
	MAPES GEORGE L R	The Pacific Telephone & Telegraph Co.
	MARIS HARLAND R R	The Pacific Telephone & Telegraph Co.
	MAZE MERTON M R	The Pacific Telephone & Telegraph Co.
	MC CAFFERY FRANCIS L MRS R	The Pacific Telephone & Telegraph Co.
	MC DONOUGH PATRICK WNL R	The Pacific Telephone & Telegraph Co.
	MC ELROY HENRY L R	The Pacific Telephone & Telegraph Co.
	MITCHELL W E DR R	The Pacific Telephone & Telegraph Co.
	MOORE M J R	The Pacific Telephone & Telegraph Co.
	NEILSON DUNCAN SINCLAIR R	The Pacific Telephone & Telegraph Co.
	OLSEN OSCAR FRANCIS MRS R	The Pacific Telephone & Telegraph Co.
	PORTER G HAROLD R	The Pacific Telephone & Telegraph Co.
	PUGH C S R	The Pacific Telephone & Telegraph Co.
	SAYRE FREDERICK L R	The Pacific Telephone & Telegraph Co.
	SHANNON S MRS R	The Pacific Telephone & Telegraph Co.
	SIMPSON WALTER C R	The Pacific Telephone & Telegraph Co.
	STEEL BERTHA J R	The Pacific Telephone & Telegraph Co.
	VAWTER WSI E R	The Pacific Telephone & Telegraph Co.
	YONKER E G MRS R	The Pacific Telephone & Telegraph Co.
	YOUNG JAMES HAYDEN R	The Pacific Telephone & Telegraph Co.
	YOUNG JULIUS A MRS R	The Pacific Telephone & Telegraph Co.
	ACKERMAN A C MRS R	The Pacific Telephone & Telegraph Co.
	ANDERSON A F R	The Pacific Telephone & Telegraph Co.

FINDINGS

<u>Year</u>	<u>Uses</u>	<u>Source</u>
1950	BOAL LILIAN G R	The Pacific Telephone & Telegraph Co.
	BRADY LILIAN V R	The Pacific Telephone & Telegraph Co.
	DEAN FLORENCE E R	The Pacific Telephone & Telegraph Co.
	FERROGGIARO FRED A R	The Pacific Telephone & Telegraph Co.
	FISH CLATIN E R	The Pacific Telephone & Telegraph Co.
	FISHER C W REAR ADML R	The Pacific Telephone & Telegraph Co.
	HANCOCK J F MRS R	The Pacific Telephone & Telegraph Co.
1945	ACKERMAN A C R	The Pacific Telephone & Telegraph Co.
	ANDERSON A F R	The Pacific Telephone & Telegraph Co.
	BELLEVUE-STATEN APTS	The Pacific Telephone & Telegraph Co.
	BOAL LILIAN G R	The Pacific Telephone & Telegraph Co.
	CAMPI J V R	The Pacific Telephone & Telegraph Co.
	DEAN FLORENCE E R	The Pacific Telephone & Telegraph Co.
	EASLEY R P R	The Pacific Telephone & Telegraph Co.
	FERROGGIARO FRED A R	The Pacific Telephone & Telegraph Co.
	HANCOCK J F R	The Pacific Telephone & Telegraph Co.
	HAWLEY STUART R	The Pacific Telephone & Telegraph Co.
	KERRICK CLEO MRS CS PR	The Pacific Telephone & Telegraph Co.
	KERRICK FRED B CS PR	The Pacific Telephone & Telegraph Co.
	LAMB G W MRS R	The Pacific Telephone & Telegraph Co.
	LASHER CLINTON D R	The Pacific Telephone & Telegraph Co.
	LEVENSALER R L MRS R	The Pacific Telephone & Telegraph Co.
	MAPES GEORGE L R	The Pacific Telephone & Telegraph Co.
	MAZE MERTON M R	The Pacific Telephone & Telegraph Co.
	MCELROY JAMES J R	The Pacific Telephone & Telegraph Co.
	MILLER HARRY EAST R	The Pacific Telephone & Telegraph Co.
	MITCHELL W E DR R	The Pacific Telephone & Telegraph Co.
	MOORE M J R	The Pacific Telephone & Telegraph Co.
	NEILSON DUNCAN R	The Pacific Telephone & Telegraph Co.
	OLSEN OSCAR FRANCIS MRS R	The Pacific Telephone & Telegraph Co.
	PARSONS JAMES A R	The Pacific Telephone & Telegraph Co.
	PORTER G HAROLD R	The Pacific Telephone & Telegraph Co.
	ST SURE A F JUDGE R	The Pacific Telephone & Telegraph Co.
	SCHMITT ELWOOD J R	The Pacific Telephone & Telegraph Co.
	SCOTT JESSE A PARKER & SCOTT RL EST	The Pacific Telephone & Telegraph Co.
	STEEL BERTHA J R	The Pacific Telephone & Telegraph Co.
	WOLTERS H J R	The Pacific Telephone & Telegraph Co.
	YONKER E G MRS R	The Pacific Telephone & Telegraph Co.

FINDINGS

<u>Year</u>	<u>Uses</u>	<u>Source</u>
1945	YOUNG JAMES HAYDEN R	The Pacific Telephone & Telegraph Co.
	YOUNG JULIUS A MRS R	The Pacific Telephone & Telegraph Co.
1943	Ackerman A Carl h	R. L. Polk & Co.
	ANDERSON A F h	R. L. Polk & Co.
	Brady Lilian V Mrs h	R. L. Polk & Co.
	Breiling A J Mrs h	R. L. Polk & Co.
	Campi John V Pauline G Bonora Co and G Bonora Wine & Liquor Co h	R. L. Polk & Co.
	Campi Pauline C Mrs ofc mgr G Bonora Co r	R. L. Polk & Co.
	Campi Vernon r	R. L. Polk & Co.
	Cromer Martha Mrs r	R. L. Polk & Co.
	DAVIS Helen r	R. L. Polk & Co.
	DEAN Florence h	R. L. Polk & Co.
	De Golia Edwin B pres Printing Plates Inc r	R. L. Polk & Co.
	Dexter Dudley Miriam H Henshaw & Dexter h	R. L. Polk & Co.
	Ferroggiaro Fred A h	R. L. Polk & Co.
	Ford Abby maid	R. L. Polk & Co.
	Fredrickson Oscar pres Fredrickson & Watson Construction Co h	R. L. Polk & Co.
	Hancock J F printer h	R. L. Polk & Co.
	Hawley Stuart Harriet h	R. L. Polk & Co.
	Kerrick Cleo A Mrs C S pract	R. L. Polk & Co.
	Kerrick Fredk B Cleo A C S pract	R. L. Polk & Co.
	King Antoinette maid	R. L. Polk & Co.
	KNUDSON Marie maid	R. L. Polk & Co.
	LAMB Marie L wid G W h	R. L. Polk & Co.
	Lasher Clinton D Bertha C h	R. L. Polk & Co.
	Pres Oakland Board of Port Commissioners h	R. L. Polk & Co.
	Miller Myrah wid H E r	R. L. Polk & Co.
	Molene Anna maid	R. L. Polk & Co.
	Moller Elinor M r	R. L. Polk & Co.
	Moller Ernestine E r	R. L. Polk & Co.
	Moller Gertrude W h	R. L. Polk & Co.
	Moller Mabel J r	R. L. Polk & Co.
	Moore Milton J Marion v pres Heafey Moore Co h	R. L. Polk & Co.
	Nash E L r	R. L. Polk & Co.

FINDINGS

<u>Year</u>	<u>Uses</u>	<u>Source</u>
1943	Parsons A J h	R. L. Polk & Co.
	Parsons Jas A Wilma v pres genl mgr Smith Bros Inc r	R. L. Polk & Co.
	Porter G Harold h	R. L. Polk & Co.
	Price E L jr h	R. L. Polk & Co.
	Ray Thos M Imogene h	R. L. Polk & Co.
	Reed Edw B Nellie D h	R. L. Polk & Co.
	St Sure A F Laura h	R. L. Polk & Co.
	Scott Jesse A Rosetta Parker & Scott h	R. L. Polk & Co.
	Shannon Charlotte wid Saml h	R. L. Polk & Co.
	Trask Frederic P Kate D sec Bd of Trade of East Bay real est h	R. L. Polk & Co.
	Vargas Chester h	R. L. Polk & Co.
	Vargas Josephine H Mrs h	R. L. Polk & Co.
	VAWTER Wm E Emily slsmn h	R. L. Polk & Co.
	Walsh Della maid	R. L. Polk & Co.
	Yonker Mabel B wid E K h	R. L. Polk & Co.
	Young Harriet wid J A h	R. L. Polk & Co.
	Young Jas H v pres Genl Engineering & Dry Dock Co h	R. L. Polk & Co.
	Young Jas H jr h	R. L. Polk & Co.
	Young Julius A Mrs pres H Morton Co r	R. L. Polk & Co.
	Lawrie Donald J r	R. L. Polk & Co.
	Lawrie Hamilton J Maude L real est h	R. L. Polk & Co.
	Maberg Emma maid	R. L. Polk & Co.
	Makinson Frank R Alice B phys h	R. L. Polk & Co.
	Mapes Geo L Marietta h	R. L. Polk & Co.
	Mc Afee Irving H jan r	R. L. Polk & Co.
	Mc Elroy Henry L mgr Plaza Bldg r	R. L. Polk & Co.
1938	PARRY L H R	Pacific Telephone
	PORTER G HAROLD R	Pacific Telephone
	RIES WALTER S R	Pacific Telephone
	ROSS FRANK F R	Pacific Telephone
	SCOTT JESSE A R	Pacific Telephone
	SHANNON S MRS R	Pacific Telephone
	TALLMANN JAS R R	Pacific Telephone
	THOMAS WALTER G R	Pacific Telephone
	TRASK KATE D R	Pacific Telephone
	TREFETHEN E E JR R	Pacific Telephone
	WHITEHEAD J J JR R	Pacific Telephone

FINDINGS

<u>Year</u>	<u>Uses</u>	<u>Source</u>
1938	YOUNG DWAYNE G R	Pacific Telephone
	ACKERMAN A C R	Pacific Telephone
	BELLEVUE STATEN APTS	Pacific Telephone
	BERG M M R	Pacific Telephone
	BROOKS A B MRS R	Pacific Telephone
	BURNS RICHARD E MRS R	Pacific Telephone
	CAMPI J V R	Pacific Telephone
	CHAMBERLIN E A R	Pacific Telephone
	CHAMBERS H H R	Pacific Telephone
	CHAPPEL H G DR R	Pacific Telephone
	COLIN FRANK B R	Pacific Telephone
	DE GOLIA E B R	Pacific Telephone
	FRAZEE VERNE R	Pacific Telephone
	GRAVES R C MRS R	Pacific Telephone
	HARWOOD ALBERT O R	Pacific Telephone
	JOHNSON AXEL MRS R	Pacific Telephone
	KNAGGS ALBERT F R	Pacific Telephone
	LAMB G W R	Pacific Telephone
	LASHER CLINTON D R	Pacific Telephone
	LAWRIE HAMILTON J MRS R	Pacific Telephone
1933	LEVENSALER R L MRS R	Pacific Telephone
	MAPES GEORGE L R	Pacific Telephone
	MCHENRY F T R	Pacific Telephone
	MOORE M J R	Pacific Telephone
	KEARNS WM V (MARY ELLEN) BRANCH MGR HOWARD AUTO CO H	R. L. Polk & Co.
	KNOX HARRY P (ETHLYN E) MGR EARLE C ANTHONY INC H	R. L. Polk & Co.
	LOPES JOAQUIN C DENTIST	R. L. Polk & Co.
	MOLLER FREDK J LAWYER R1403	R. L. Polk & Co.
	MOORE MILTON J (MARION) PRES- MGR CENTRAL STATES CONTRACTING CO AND PRES HEA	R. L. Polk & Co.
	PLATH HARRY W PHYS	R. L. Polk & Co.
	RIVERS LOUIS (IRENE) MERCHANDISE MGR THE H C CAPWELL CO H	R. L. Polk & Co.
	VINSON ROBT B (CAROLINE) LOANS	R. L. Polk & Co.
	CHURCH LINCOLN S (ROSALIE) JUDGE SUPERIOR COURT DEPT 4 COURT HOUSE H	R. L. Polk & Co.

FINDINGS

<u>Year</u>	<u>Uses</u>	<u>Source</u>
1933	FURTH DONALD CREDIT MGR CAPWELL SULLIVAN & FURTH R	R. L. Polk & Co.
	HARWOOD ALBT O (JEANETTE) MGR METROPOLITAN LIFE INS CO R	R. L. Polk & Co.
	JACKSON SAML E (LELIA L) GENL AGT PAC INDEMNITY CO R	R. L. Polk & Co.

414A STATEN AVE

<u>Year</u>	<u>Uses</u>	<u>Source</u>
1970	DUNMIRE SAML P	Pacific Telephone Directory

416A STATEN AVE

<u>Year</u>	<u>Uses</u>	<u>Source</u>
1970	STEGNER A M	Pacific Telephone Directory

418A STATEN AVE

<u>Year</u>	<u>Uses</u>	<u>Source</u>
1970	CRAMER AMY G	Pacific Telephone Directory

STATEN AVE N

438 STATEN AVE N

<u>Year</u>	<u>Uses</u>	<u>Source</u>
1991	Sutton Wallace	PACIFIC BELL WHITE PAGES

VAN BUREN AVE

365 VAN BUREN AVE

<u>Year</u>	<u>Uses</u>	<u>Source</u>
2006	ESTATE	Haines Company, Inc.
	MANHATTAN REAL	Haines Company, Inc.
1991	MAN HATTAN RE AL E S TATE	PACIFIC BELL WHITE PAGES
	Manhattan C	PACIFIC BELL WHITE PAGES
1986	Swartz H	PACIFIC BELL WHITE PAGES
	Swartzo Jennifer	PACIFIC BELL WHITE PAGES
1980	Swartz H	Pacific Telephone
1970	SWARTZ H A	Pacific Telephone Directory
1967	VACANT	R. L. Polk Co.
1962	Weissman N r	Pacific Telephone
1955	WEISSMAN N R	The Pacific Telephone & Telegraph Co.
1950	WEISSMAN N R	The Pacific Telephone & Telegraph Co.

FINDINGS

<u>Year</u>	<u>Uses</u>	<u>Source</u>
1945	WEISSMAN N R	The Pacific Telephone & Telegraph Co.
1943	Weissman Nathan Eva mens furngs h	R. L. Polk & Co.
1933	WEISSMAN NATHAN (EVA) (DAVIS BROS & WEISSMAN) R	R. L. Polk & Co.
	WISEMAN NATHAN (EVA) SEC-TREAS STATEWIDE SHOE CO R	R. L. Polk & Co.
1928	Hotel Nathan Eva Davis Bros &S Weissman H	R.L. Polk and Co of California

368 VAN BUREN AVE

<u>Year</u>	<u>Uses</u>	<u>Source</u>
2006	TAYLOR Lalauha	Haines Company, Inc.
	o MORGAN Kud	Haines Company, Inc.
1967	HESTON PAULINE W MRS	R. L. Polk Co.
1962	Mueller Bertha C Mrs	Pacific Telephone
	Niehaus Emma T Mrs	Pacific Telephone
1950	WEST DONALD F REV R	The Pacific Telephone & Telegraph Co.
1945	HELLMAN W DR R	The Pacific Telephone & Telegraph Co.
1943	Galrup Jas F Kath h	R. L. Polk & Co.
1928	Lake A V & Co A Van Home Lake J F Galrup pblrs	R.L. Polk and Co of California

370 VAN BUREN AVE

<u>Year</u>	<u>Uses</u>	<u>Source</u>
2013	LABELLES AFRICAN BRAIDS	Cole Information Services
2006	GORAN Jusoin	Haines Company, Inc.
	TEMPESTA	Haines Company, Inc.
	TOWLES Chosktohr	Haines Company, Inc.
2000	305 WOOSTER VAUGHN	Pacific Bell
1992	206 WHITESIDE LYNDA	PACIFIC BELL DIRECTORY
	303 COWLAH ALFRED	PACIFIC BELL DIRECTORY
1991	Cowlah Alfred	PACIFIC BELL WHITE PAGES
	Cowles A M	PACIFIC BELL WHITE PAGES
	Cowles Andrea	PACIFIC BELL WHITE PAGES
	Whiteside Lynda	PACIFIC BELL WHITE PAGES
1986	Amankwah Michael	PACIFIC BELL WHITE PAGES
	Bailey J S	PACIFIC BELL WHITE PAGES
	Cowlah Alfred	PACIFIC BELL WHITE PAGES
	Faria Dave	PACIFIC BELL WHITE PAGES
	paan W	PACIFIC BELL WHITE PAGES
	Steinberg Steven	PACIFIC BELL WHITE PAGES

FINDINGS

<u>Year</u>	<u>Uses</u>	<u>Source</u>
1986	Whiteside Lynda	PACIFIC BELL WHITE PAGES
1980	Drevno Michael A	Pacific Telephone
	Harris Ricky D	Pacific Telephone
	Mc Neil Carrie	Pacific Telephone
	Nickerson Paul L	Pacific Telephone
	Spaan W	Pacific Telephone
	Tu Cheng Yu	Pacific Telephone
	Wallstrom G	Pacific Telephone
	Wormald N A	Pacific Telephone
	Young Arner	Pacific Telephone
1975	AYOOB DAVID S JR	Pacific Telephone
	BAKER ARTHUR	Pacific Telephone
	MC GUINNESS JOHN	Pacific Telephone
1970	CRINER TINA	Pacific Telephone Directory
1967	SOUSA SEBASTIAN S	R. L. Polk Co.
1962	Sousa Sebastian S	Pacific Telephone
1955	SOUSA SEBASTIAN S	The Pacific Telephone & Telegraph Co.
1945	GIELSDORF ELIZABETH R	The Pacific Telephone & Telegraph Co.
1943	FALK Anna cook r	R. L. Polk & Co.
	Gielsdorf Eliz E h	R. L. Polk & Co.
1938	GIELSDORF ELIZABETH R	Pacific Telephone
1933	GIELSDORF EDW R F (BERTHA A) H	R. L. Polk & Co.
	GILLSDORF ELIZ E R	R. L. Polk & Co.
1928	Eliz E tchr R	R.L. Polk and Co of California

371 VAN BUREN AVE

<u>Year</u>	<u>Uses</u>	<u>Source</u>
2006	AMOS Jim E	Haines Company, Inc.
	JUSTIRusty	Haines Company, Inc.
2000	GAR AMOS JIM E	Pacific Bell
	STDO JUSTI RUSTY	Pacific Bell
1996	GAR AMOS JIM E	PACIFIC BELL DIRECTORY
	STDO JUSTI RUSTY	PACIFIC BELL DIRECTORY
1992	AMOS JIM E	PACIFIC BELL DIRECTORY
	STDO JUSTI RUSTY	PACIFIC BELL DIRECTORY
1991	Amos Jim E	PACIFIC BELL WHITE PAGES
	Justi Rusty	PACIFIC BELL WHITE PAGES
	Justi V	PACIFIC BELL WHITE PAGES
1980	Salter David R	Pacific Telephone

FINDINGS

<u>Year</u>	<u>Uses</u>	<u>Source</u>
1980	Terry P	Pacific Telephone
1975	GOW KATHLEEN	Pacific Telephone
1970	SWEENEY WM A	Pacific Telephone Directory
	FAIRMAN C L	Pacific Telephone Directory
	GORDON ELIZABETH L	Pacific Telephone Directory
	GOW KATHLEEN	Pacific Telephone Directory
	LEE TAIK YOUNG	Pacific Telephone Directory
1967	GORDON ELIZ L	R. L. Polk Co.
	GOW KATHLEEN M MRS	R. L. Polk Co.
1962	Gow Kathleen r	Pacific Telephone
	Milroy Alma	Pacific Telephone
	Pelusi Jeanette	Pacific Telephone
1955	GOW KATHLEEN R	The Pacific Telephone & Telegraph Co.
	KELLOGG PHYLLIS L MRS	The Pacific Telephone & Telegraph Co.
	TAYS E D	The Pacific Telephone & Telegraph Co.
	VANGUNDY ESTHER	The Pacific Telephone & Telegraph Co.
1950	GOW KATHLEEN R	The Pacific Telephone & Telegraph Co.
	GREIDER R W R	The Pacific Telephone & Telegraph Co.
1943	Robinson Marie Mrs maid	R. L. Polk & Co.
	Fox Louise K wid J E v pres Fox Piano Co h	R. L. Polk & Co.
	MOORE Geo Eliza r	R. L. Polk & Co.
	Robinson Earl slsmn r	R. L. Polk & Co.
1933	BREEDEN EDITH M MAID	R. L. Polk & Co.
	FOX JOHN E (LOUISE K) PRES FOX PIANO CO H	R. L. Polk & Co.

375 VAN BUREN AVE

<u>Year</u>	<u>Uses</u>	<u>Source</u>
2000	7 CAPOFERRI S J	Pacific Bell
	10 LOW GEOREGIANNA	Pacific Bell
	14 HARRINGTON EMILY S	Pacific Bell
	18 SUTNICK D	Pacific Bell
	20 MAYER EDWIN L	Pacific Bell
1996	7 CAPOFERRI S J	PACIFIC BELL DIRECTORY
	17 JOYNER GLENN	PACIFIC BELL DIRECTORY
	20 MAYER EDWIN L	PACIFIC BELL DIRECTORY
	29 GREEN J MR & MRS	PACIFIC BELL DIRECTORY
1992	2 KINNEAR GERALD R CAPT	PACIFIC BELL DIRECTORY
	7 CAPOFERRI S J	PACIFIC BELL DIRECTORY

FINDINGS

<u>Year</u>	<u>Uses</u>	<u>Source</u>
1992	9 LAMPELA E	PACIFIC BELL DIRECTORY
	14 KYER JACK	PACIFIC BELL DIRECTORY
	17 JOYNER GLENN	PACIFIC BELL DIRECTORY
	21 CYENS ERNA	PACIFIC BELL DIRECTORY
1991	Capoferri S J	PACIFIC BELL WHITE PAGES
	Capolungo Barbara	PACIFIC BELL WHITE PAGES
	Joyner Glenn	PACIFIC BELL WHITE PAGES
	Kinnear Gerald R Capt	PACIFIC BELL WHITE PAGES
	Kinnett Elmoore	PACIFIC BELL WHITE PAGES
	Kyer Jack	PACIFIC BELL WHITE PAGES
	Kyes D ena	PACIFIC BELL WHITE PAGES
	Lampela E	PACIFIC BELL WHITE PAGES
	Nelson David W	PACIFIC BELL WHITE PAGES
	Nelson Debra J	PACIFIC BELL WHITE PAGES
	Penny Austin & Alvertha	PACIFIC BELL WHITE PAGES
1986	Anderson Betty M	PACIFIC BELL WHITE PAGES
	Anton Kristin & Lisa	PACIFIC BELL WHITE PAGES
	Capoferri S J	PACIFIC BELL WHITE PAGES
	Culin H M	PACIFIC BELL WHITE PAGES
	GB LIVE RY	PACIFIC BELL WHITE PAGES
	I Garten PB	PACIFIC BELL WHITE PAGES
	Herlihy M M	PACIFIC BELL WHITE PAGES
	James A D	PACIFIC BELL WHITE PAGES
	Jamison Wm H	PACIFIC BELL WHITE PAGES
	Jamkochian	PACIFIC BELL WHITE PAGES
	Kyer Jack	PACIFIC BELL WHITE PAGES
	Kyes Dena	PACIFIC BELL WHITE PAGES
	Kyes Michael	PACIFIC BELL WHITE PAGES
	LIVE RYGB	PACIFIC BELL WHITE PAGES
	Lampela E	PACIFIC BELL WHITE PAGES
	Maglathlin A T	PACIFIC BELL WHITE PAGES
	Mead Eugene	PACIFIC BELL WHITE PAGES
	Senator Apartments The	PACIFIC BELL WHITE PAGES
	Tuttle E M	PACIFIC BELL WHITE PAGES
	Underhill Robt M	PACIFIC BELL WHITE PAGES
	Uridge CH	PACIFIC BELL WHITE PAGES
	Lampela E	Pacific Telephone
	Mackin Claude W	Pacific Telephone

FINDINGS

<u>Year</u>	<u>Uses</u>	<u>Source</u>
1980	Maglathlin A T	Pacific Telephone
	Senator Apartments The	Pacific Telephone
	Tuttle E M	Pacific Telephone
	Underhill Robt M	Pacific Telephone
	Uridge C H	Pacific Telephone
	Capoferri S J	Pacific Telephone
	Cohen Geo K Mrs	Pacific Telephone
	Culin H M	Pacific Telephone
	Fotheringham J A	Pacific Telephone
	Garten P B	Pacific Telephone
	Herlihy M M	Pacific Telephone
	Herman R	Pacific Telephone
	James A D	Pacific Telephone
	Jamison Wm H	Pacific Telephone
	Klein A Peter	Pacific Telephone
	Klein Fanny Gray	Pacific Telephone
	Kranz Meyer	Pacific Telephone
	Kyer Jack	Pacific Telephone
1975	BRUEGMAN M	Pacific Telephone
	COCHRAN J E MRS	Pacific Telephone
	COHEN GEO K MRS	Pacific Telephone
	CULLN H M	Pacific Telephone
	FOTHERINGHAM J A	Pacific Telephone
	GOODWIN CLAIRE V MRS	Pacific Telephone
	HERMAN R	Pacific Telephone
	JAMES A E	Pacific Telephone
	KLINE C	Pacific Telephone
	KYER JACK	Pacific Telephone
	MACKIN CLAUDE W	Pacific Telephone
	MAGLATHIN ALINE T	Pacific Telephone
	MAGNUSON WALTER	Pacific Telephone
1970	BERRY V M	Pacific Telephone Directory
	BLANC HENRY C	Pacific Telephone Directory
	BRADLEY C R MRS	Pacific Telephone Directory
	BUCKMAN HAZEL A	Pacific Telephone Directory
	COCHRAN J E MRS	Pacific Telephone Directory
	COLSON RHODA	Pacific Telephone Directory
	CRANOW ABE	Pacific Telephone Directory

FINDINGS

<u>Year</u>	<u>Uses</u>	<u>Source</u>
1970	CULIN H M	Pacific Telephone Directory
	DEL GAUDIO M A	Pacific Telephone Directory
	DWYER THOS W	Pacific Telephone Directory
	FOTHERINGHAM J A	Pacific Telephone Directory
	FOULDS CHAS V MRS	Pacific Telephone Directory
	GALLAGHAN JOHN P	Pacific Telephone Directory
	GASSENHEIMER HERBERT	Pacific Telephone Directory
	GNARINI F HARROLD	Pacific Telephone Directory
	GOODWIN CLAIRE V MRS	Pacific Telephone Directory
	HELD WALTER J	Pacific Telephone Directory
	HELPER BLANCHE	Pacific Telephone Directory
	HERMAN R	Pacific Telephone Directory
	KINNEAR GERALD R CAPT	Pacific Telephone Directory
	LEVINSON BEN	Pacific Telephone Directory
	NORRIS LENORE L	Pacific Telephone Directory
	PERGOLA S	Pacific Telephone Directory
	SEULBERGER J CARL	Pacific Telephone Directory
	TUTTLE E M	Pacific Telephone Directory
1967	SENATOR THE APTS	R. L. Polk Co.
	CASSELMAN IRENE M	R. L. Polk Co.
	SILVERIA ALVIN P	R. L. Polk Co.
	KINNEAR GERALD R	R. L. Polk Co.
	NO RETURN	R. L. Polk Co.
	HOFFMAN VERNE J	R. L. Polk Co.
	JAMESON RUTH V MRS	R. L. Polk Co.
	OONOVAN FRANCIS	R. L. Polk Co.
	BRUNING WAYNE	R. L. Polk Co.
	HELPER BLANCHE MRS	R. L. Polk Co.
	NO RETURN	R. L. Polk Co.
	NO RETURN	R. L. Polk Co.
	NORRIS LENORE L	R. L. Polk Co.
	DIOS ZOLTAN B	R. L. Polk Co.
	PERGOLA SARAH	R. L. Polk Co.
	JOHNSON OTIS T	R. L. Polk Co.
	FOULDS ADARHYLE V MRS	R. L. Polk Co.
1950	MICHELS H H MRS R	The Pacific Telephone & Telegraph Co.
1943	MICHELS Herman H Sydnie A res partner Dean Witter & Co consolidated with Wm Cavalier & Co h	R. L. Polk & Co.

FINDINGS

<u>Year</u>	<u>Uses</u>	<u>Source</u>
1943	Ruscsak Eva Mrs maid	R. L. Polk & Co.
1933	MICHELS HERMAN H (SYDNIA) (WM CAVALIER & CO) H	R. L. Polk & Co.
	ROGERS GERTRUDE D MAID	R. L. Polk & Co.
1928	h Sydnia R	R.L. Polk and Co of California

378 VAN BUREN AVE

<u>Year</u>	<u>Uses</u>	<u>Source</u>
2006	APARTMENTS	Haines Company, Inc.
	BROWN Amaro	Haines Company, Inc.
	COCCIT 71 Paul	Haines Company, Inc.
	DAVIS William	Haines Company, Inc.
	KANNO Joyce	Haines Company, Inc.
	KNIGHTEN Yowland	Haines Company, Inc.
	PENGQlong	Haines Company, Inc.
	PEREZMelissa	Haines Company, Inc.
	WALKER Gary	Haines Company, Inc.
	ZIARNO Jeff	Haines Company, Inc.
2000	304 WALKER GARY	Pacific Bell
	305 JONES J B	Pacific Bell
	404 GIVENS DEXTER	Pacific Bell
1996	202 RITTER G D	PACIFIC BELL DIRECTORY
	207 COOK WILLIAM L	PACIFIC BELL DIRECTORY
	303 NICHOLSON ISAAC	PACIFIC BELL DIRECTORY
	304 WALKER GARY	PACIFIC BELL DIRECTORY
	501 SYLVA CLEAN JANITORIAL SERVICE	PACIFIC BELL DIRECTORY
1992	202 RITTER G D	PACIFIC BELL DIRECTORY
	204 LITTLE DEWITT JR	PACIFIC BELL DIRECTORY
	207 WATSON MILTON R	PACIFIC BELL DIRECTORY
	210 RHONE VERDIA	PACIFIC BELL DIRECTORY
	303 NICHOLSON ISAAC	PACIFIC BELL DIRECTORY
	304 WALKER GARY	PACIFIC BELL DIRECTORY
	408 ROBLES RUBIN	PACIFIC BELL DIRECTORY
	409 SYLVA CLEAN JANITORIAL SERVICE	PACIFIC BELL DIRECTORY
	502 GRANT MELANIE C	PACIFIC BELL DIRECTORY
1991	Perry Robin K	PACIFIC BELL WHITE PAGES
	Perry Rod	PACIFIC BELL WHITE PAGES
	Rhone Verdia	PACIFIC BELL WHITE PAGES

FINDINGS

<u>Year</u>	<u>Uses</u>	<u>Source</u>
1991	Rhone Taylor S	PACIFIC BELL WHITE PAGES
	Rhue Earl R	PACIFIC BELL WHITE PAGES
	Ritter GD	PACIFIC BELL WHITE PAGES
	Ritter Hans Georg & Maria	PACIFIC BELL WHITE PAGES
	Robles Rubin	PACIFIC BELL WHITE PAGES
	Robles Salvador	PACIFIC BELL WHITE PAGES
	Walker Gary	PACIFIC BELL WHITE PAGES
	Ahmadi Hassan	PACIFIC BELL WHITE PAGES
	Humphrey JA	PACIFIC BELL WHITE PAGES
	Kiros Tewodros	PACIFIC BELL WHITE PAGES
1986	Carsten Keith C	PACIFIC BELL WHITE PAGES
	Carstens Burnell	PACIFIC BELL WHITE PAGES
	Carstensen Dale L	PACIFIC BELL WHITE PAGES
	Dian George	PACIFIC BELL WHITE PAGES
	Djebraeli Fariba	PACIFIC BELL WHITE PAGES
	Gottlieb I	PACIFIC BELL WHITE PAGES
	Gottlieb M	PACIFIC BELL WHITE PAGES
	Halverson M	PACIFIC BELL WHITE PAGES
	Humphrey J A	PACIFIC BELL WHITE PAGES
	Monroe D	PACIFIC BELL WHITE PAGES
	Monroe D E	PACIFIC BELL WHITE PAGES
	Ohemeng Kwaku	PACIFIC BELL WHITE PAGES
	OHern J	PACIFIC BELL WHITE PAGES
	Perry Robin K	PACIFIC BELL WHITE PAGES
	S Rhone Verdia	PACIFIC BELL WHITE PAGES
	Rhone Taylor S	PACIFIC BELL WHITE PAGES
	Ritter G	PACIFIC BELL WHITE PAGES
	Strohschein A	PACIFIC BELL WHITE PAGES
	Strohschneider C	PACIFIC BELL WHITE PAGES
	Toski Walter M	PACIFIC BELL WHITE PAGES
	Witte Maynard P	PACIFIC BELL WHITE PAGES
1980	Coward Gary	Pacific Telephone
	Fuentes Angela	Pacific Telephone
	Gottlieb I	Pacific Telephone
	Halverson M	Pacific Telephone
	Henry M J	Pacific Telephone
	Humphrey J A	Pacific Telephone
	Lewis Willie L	Pacific Telephone

FINDINGS

<u>Year</u>	<u>Uses</u>	<u>Source</u>
1980	Loche Mary	Pacific Telephone
	Montgomery Jacquelyn	Pacific Telephone
	Mullin Richard K	Pacific Telephone
	Rhone Verdia	Pacific Telephone
	Ritter G D	Pacific Telephone
	Strohschein A	Pacific Telephone
	Strohschein W E	Pacific Telephone
	Sullivan Evelyn M	Pacific Telephone
	Toski Walter M	Pacific Telephone
	Wandt C	Pacific Telephone
	Witte Maynard P	Pacific Telephone
	Wyatt Karen	Pacific Telephone
1975	BARDIN WM	Pacific Telephone
	BARON A K	Pacific Telephone
	CALVIN ROBT JAS	Pacific Telephone
	DAVIDSON DALE	Pacific Telephone
	HAUGH JOHN	Pacific Telephone
	HOKANSON K	Pacific Telephone
	HUMMEL WARREN A	Pacific Telephone
	ICAY C	Pacific Telephone
	JEWELL GREG	Pacific Telephone
	JOHNSON TERRIL	Pacific Telephone
	MC DONALD LESTER	Pacific Telephone
	PINCKARD WM	Pacific Telephone
1970	ANDERSON A MELVIN	Pacific Telephone Directory
	BIANCO VANESSA	Pacific Telephone Directory
	BIERBAUMER VAN R	Pacific Telephone Directory
	BOHACHEK M R	Pacific Telephone Directory
	BONESKY C L	Pacific Telephone Directory
	BUSCEMI JOHN	Pacific Telephone Directory
	CARVER JOHN N	Pacific Telephone Directory
	CLARK JAS W	Pacific Telephone Directory
	FERRERO JOE	Pacific Telephone Directory
	FLEEGER GARY F	Pacific Telephone Directory
	GAFFNEY EDW	Pacific Telephone Directory
	GOTA JANET	Pacific Telephone Directory
	HALVERSON M	Pacific Telephone Directory
	HAMILTON ROBT L	Pacific Telephone Directory

FINDINGS

<u>Year</u>	<u>Uses</u>	<u>Source</u>
1970	HARRISON JACK E	Pacific Telephone Directory
	HAUGH JOHN	Pacific Telephone Directory
	LAMOUREUX MARVIN	Pacific Telephone Directory
	LANN JOHN F	Pacific Telephone Directory
	LARSEN LELAND Y	Pacific Telephone Directory
	MARQUIS GEO	Pacific Telephone Directory
	MARX WM	Pacific Telephone Directory
	MIDDOUR C I	Pacific Telephone Directory
	MILNER WM	Pacific Telephone Directory
	NOBLET L N	Pacific Telephone Directory
	PEIRCE JOHN R	Pacific Telephone Directory
	RASMUSSEN J	Pacific Telephone Directory
	RITTER G D	Pacific Telephone Directory
	ROBINET RAYMOND MRS	Pacific Telephone Directory
	SIMS JEAN E	Pacific Telephone Directory
	SIMS WM L	Pacific Telephone Directory
	SULLIVAN EVELYN M	Pacific Telephone Directory
	TOSKI WALTER M	Pacific Telephone Directory
	WAMSLEY V J	Pacific Telephone Directory
1967	CONROY PATK	R. L. Polk Co.
	GAY VICKI	R. L. Polk Co.
	LAHRSON RICHO G	R. L. Polk Co.
	MAC RUNNEL SHIRLEY	R. L. Polk Co.
	PEARCE W T	R. L. Polk Co.
	URBAIN DANL Y	R. L. Polk Co.
1962	Price Cecelia	Pacific Telephone
	Russoniello Yvonne	Pacific Telephone
1955	FERNANDES BETTY	The Pacific Telephone & Telegraph Co.
	MACKEY CHAS E	The Pacific Telephone & Telegraph Co.
	RUSSONIELLO YVONNE R	The Pacific Telephone & Telegraph Co.
1950	BANNER MARY R	The Pacific Telephone & Telegraph Co.
	BOWER MELVII E R	The Pacific Telephone & Telegraph Co.
	INGLE JOHN FREDCERICK JR R	The Pacific Telephone & Telegraph Co.
	MAC DONALD CHAS S R	The Pacific Telephone & Telegraph Co.
	MC CABE BERT M R	The Pacific Telephone & Telegraph Co.
1943	RUSSONIELLO YVONNE R	The Pacific Telephone & Telegraph Co.
	Ede Jean r	R. L. Polk & Co.
	Garten Albt L L Faye shipftr r	R. L. Polk & Co.

FINDINGS

<u>Year</u>	<u>Uses</u>	<u>Source</u>
1943	Gorden Ruth Mrs r	R. L. Polk & Co.
	Hurley Margt clk r	R. L. Polk & Co.
	Hurley Phyllis typist r	R. L. Polk & Co.
	Hurley Vivian Mrs h	R. L. Polk & Co.
	Knight Dorothy acct r	R. L. Polk & Co.
	Seifert C W r	R. L. Polk & Co.
1933	SMITH C DOROTHY R	R. L. Polk & Co.
	SMITH EVELYN E (WID F M) H	R. L. Polk & Co.
	SMITH M EVELYN SLSWN R	R. L. Polk & Co.
	SMITH MILDRED A R	R. L. Polk & Co.
1928	Oo Seymour Ruth Ins R	R.L. Polk and Co of California
	Houghton Florence F wid Chas S H	R.L. Polk and Co of California

382 VAN BUREN AVE

<u>Year</u>	<u>Uses</u>	<u>Source</u>
2006	No Current Listing	Haines Company, Inc.
2000	6 HARRIS CARLOS O	Pacific Bell
1991	Still Kevin D	PACIFIC BELL WHITE PAGES
	Thielen Lawrence B	PACIFIC BELL WHITE PAGES
1986	Thielen Lawrence B	PACIFIC BELL WHITE PAGES
	Thomsen M	PACIFIC BELL WHITE PAGES
	Thomsen M B	PACIFIC BELL WHITE PAGES
1980	Thomsen M	Pacific Telephone
1970	JUNG J D	Pacific Telephone Directory
	THOMSEN MILDRED	Pacific Telephone Directory
	HUNTER ROBT L	Pacific Telephone Directory
1967	THOMSEN HANNAH MRS	R. L. Polk Co.
1962	Thomsen Hannah	Pacific Telephone
1955	THOMSEN HANNAH	The Pacific Telephone & Telegraph Co.
	AUGUST GLADYS	The Pacific Telephone & Telegraph Co.
1950	RUPERT MAUDE R	The Pacific Telephone & Telegraph Co.
1943	STEWART Marion S wid John h	R. L. Polk & Co.
	STEWART Robt E appraiser Norman Ogilvie & Co r	R. L. Polk & Co.
1933	STUART MARION M (WID J K) H	R. L. Polk & Co.
	STUART ROBT E APPRAISER R	R. L. Polk & Co.
1928	h Robt E appraiser R	R.L. Polk and Co of California
	O Marion wid John H	R.L. Polk and Co of California
	Blair Ada wid Robt R	R.L. Polk and Co of California

FINDINGS

<u>Year</u>	<u>Uses</u>	<u>Source</u>
1920	EDWARDS MRS M W R	R. L. Polk & Co. of California
395 VAN BUREN AVE		
<u>Year</u>	<u>Uses</u>	<u>Source</u>
2006	DEBERRY Joel	Haines Company, Inc.
	LUUFaye	Haines Company, Inc.
	MILLER Lee	Haines Company, Inc.
1992	104 VORIS EDWARD	PACIFIC BELL DIRECTORY
	301 KENNEDY B	PACIFIC BELL DIRECTORY
1991	Clifford MA	PACIFIC BELL WHITE PAGES
	Gray Teresa	PACIFIC BELL WHITE PAGES
	Gray Teri	PACIFIC BELL WHITE PAGES
	Kennedy B	PACIFIC BELL WHITE PAGES
	Kennedy BJ	PACIFIC BELL WHITE PAGES
	Watkins Edw J	PACIFIC BELL WHITE PAGES
1986	Clifford M A	PACIFIC BELL WHITE PAGES
	Franco Jose & Cindy	PACIFIC BELL WHITE PAGES
	Gold Louis Mrs	PACIFIC BELL WHITE PAGES
	Haworth R B	PACIFIC BELL WHITE PAGES
	Parker D M	PACIFIC BELL WHITE PAGES
	Turicchi Thomas	PACIFIC BELL WHITE PAGES
	Turiel Elliot And Judy	PACIFIC BELL WHITE PAGES
	Turiel Isaac	PACIFIC BELL WHITE PAGES
	Turiel Rachel	PACIFIC BELL WHITE PAGES
	Turin Abigail	PACIFIC BELL WHITE PAGES
	Watkins Edw J	PACIFIC BELL WHITE PAGES
1980	Clifford M A	Pacific Telephone
	Donahoo M D	Pacific Telephone
	Gold Louis Mrs	Pacific Telephone
	Haworth R B	Pacific Telephone
	Norman E R	Pacific Telephone
	Parker D M	Pacific Telephone
	Philips Fred	Pacific Telephone
	Rahlves August F	Pacific Telephone
	Snell A M	Pacific Telephone
	Vario S J	Pacific Telephone
	Zinke Otto	Pacific Telephone
1975	GOLD LOUIS MRS	Pacific Telephone
	HAWORTH R B	Pacific Telephone

FINDINGS

<u>Year</u>	<u>Uses</u>	<u>Source</u>
1975	CODMAN LUCILLE G	Pacific Telephone
1970	ANDREE FRIDA MRS	Pacific Telephone Directory
	BURKE DAN P	Pacific Telephone Directory
	GOLD LOUIS MRS	Pacific Telephone Directory
	HAWORTH R B	Pacific Telephone Directory
	MC COURTNEY JOHN H MRS	Pacific Telephone Directory
	NAUMANN WALTER E	Pacific Telephone Directory
	POINSETT H B	Pacific Telephone Directory
	RAHLVES AUGUST F	Pacific Telephone Directory
	SIRP MICHAEL L	Pacific Telephone Directory
	WANDERER JACK J	Pacific Telephone Directory
	WOODBURN H D	Pacific Telephone Directory
1967	HILAND EDMUND E	R. L. Polk Co.
	MC COURTNEY MARGT A MRS	R. L. Polk Co.
	POINSETT HOWARD B	R. L. Polk Co.
	WOODBURN HAZEL O MRS	R. L. Polk Co.
	SCHLEICHER HEIDE	R. L. Polk Co.
	GOLD LOUIS	R. L. Polk Co.
	HAWORTH ROBT	R. L. Polk Co.
	GRACIER ELMER	R. L. Polk Co.
	WRIGHT BEVERLY	R. L. Polk Co.
	VAN STATEN APARTMENTS	R. L. Polk Co.
	RENNIE EDITHA A MRS	R. L. Polk Co.
	RAHLVES AUG F	R. L. Polk Co.
	FICZEPE JOSEPH	R. L. Polk Co.
1962	Mc Allister Eleanor F Miss r	Pacific Telephone
1955	MCALLISTER ELEANOR F MISS R	The Pacific Telephone & Telegraph Co.
1950	MC ALLISTER ELEANOR F MISS R	The Pacific Telephone & Telegraph Co.
1945	MCALLISTER ELEANOR F MISS R	The Pacific Telephone & Telegraph Co.
1943	Kitcha Kath drftsmn r	R. L. Polk & Co.
	Mc ALLISTER Eleanor F clk h	R. L. Polk & Co.
	Paxson Esther M Mrs h	R. L. Polk & Co.
	Rice Pauline Mrs shipydwr r	R. L. Polk & Co.
1933	MCALLISTER ELEANOR F R	R. L. Polk & Co.
	MCALLISTER MARIA MRS H	R. L. Polk & Co.
1928	Carlton Ann wid Edmond R	R.L. Polk and Co of California
	Manor Eleanor F stdt R	R.L. Polk and Co of California
	Manor Francis Maria H	R.L. Polk and Co of California

FINDINGS

400 VAN BUREN AVE

<u>Year</u>	<u>Uses</u>	<u>Source</u>
1975	FOUST DENNIS	Pacific Telephone
1967	WICKES H B MRS	R. L. Polk Co.

401 VAN BUREN AVE

<u>Year</u>	<u>Uses</u>	<u>Source</u>
1967	MAC ELROY ANNIE MRS	R. L. Polk Co.
	KEESLING L	R. L. Polk Co.

405 VAN BUREN AVE

<u>Year</u>	<u>Uses</u>	<u>Source</u>
2006	a CRAWFORD Zeta	Haines Company, Inc.
1996	LOFTON HUBERT	PACIFIC BELL DIRECTORY
1992	LOFTON HUBERT	PACIFIC BELL DIRECTORY
1991	Lofton Hubert	PACIFIC BELL WHITE PAGES
	Lofton JF	PACIFIC BELL WHITE PAGES
1986	Lofton Hugh	PACIFIC BELL WHITE PAGES
	Lofton J F	PACIFIC BELL WHITE PAGES
	Lofton Jimmy D Realty Enterprises	PACIFIC BELL WHITE PAGES
1980	Alvarado J B	Pacific Telephone
	Davis Fred W	Pacific Telephone
1970	MCCOMBS ROSEMARY	Pacific Telephone Directory
	MEAGHER W G	Pacific Telephone Directory
1967	MEAGHER WM G	R. L. Polk Co.
1943	BRONSON Helga cook	R. L. Polk & Co.
	MEAGHER Thos r	R. L. Polk & Co.
	MEAGHER Wm mech r	R. L. Polk & Co.
	MEAGHER Wm G Jane Independent Iron Wks h	R. L. Polk & Co.
1933	EGAN ELIZ MRS R	R. L. Polk & Co.
	MEAGHER WM G (JANE) H	R. L. Polk & Co.
	WILCOX MASLIN F R	R. L. Polk & Co.
1928	Egan Eliz J Mrs R	R.L. Polk and Co of California

406 VAN BUREN AVE

<u>Year</u>	<u>Uses</u>	<u>Source</u>
2006	APARTMENTS	Haines Company, Inc.
	ARONRRahd	Haines Company, Inc.
	Bush Christopher K	Haines Company, Inc.
	HOFMANNGunther	Haines Company, Inc.

FINDINGS

<u>Year</u>	<u>Uses</u>	<u>Source</u>
2006	Newm AN David	Haines Company, Inc.
	SONISand Ip	Haines Company, Inc.
	WIRTZ Uwe	Haines Company, Inc.
2000	101 TAN BENJAMIN J	Pacific Bell
	103 ICAZA VERNON M A	Pacific Bell
	105 BUSH CHRISTOPHER K	Pacific Bell
	107 TUNG T	Pacific Bell
	108 HERNANDEZ D	Pacific Bell
	109 AKIYAMA NORIKO	Pacific Bell
	201 SPARKS THOR & CLAUDIA	Pacific Bell
	204 WIRTZ UWE	Pacific Bell
	206 BANG JOON BUM	Pacific Bell
	209 WOLFE ELIZABETH	Pacific Bell
	210 UBANTE JOHN	Pacific Bell
	303 STEINHEIMER ANDREW	Pacific Bell
1996	105 STANGER LOUIS J	PACIFIC BELL DIRECTORY
	202 SPRINGER JAMES	PACIFIC BELL DIRECTORY
1992	105 STANGER LOUIS J	PACIFIC BELL DIRECTORY
	108 ORIHUELA ERNESTO	PACIFIC BELL DIRECTORY
	202 SPRINGER JAMES	PACIFIC BELL DIRECTORY
	209 CHAVEZ CLAUDIO	PACIFIC BELL DIRECTORY
	302 WILLIAMS PATIENCE	PACIFIC BELL DIRECTORY
	306 BROSE K A	PACIFIC BELL DIRECTORY
1991	Brose K A	PACIFIC BELL WHITE PAGES
	Brose L A	PACIFIC BELL WHITE PAGES
	Brose N	PACIFIC BELL WHITE PAGES
	Brose Sam P	PACIFIC BELL WHITE PAGES
	Brose Sara J J	PACIFIC BELL WHITE PAGES
	Kikumoto Hiroshi	PACIFIC BELL WHITE PAGES
	Kil Yong Moon & Kyung Sook	PACIFIC BELL WHITE PAGES
	Springer James	PACIFIC BELL WHITE PAGES
	Springer Jean	PACIFIC BELL WHITE PAGES
1986	Adam Alvin R	PACIFIC BELL WHITE PAGES
	Alvers Alyce J	PACIFIC BELL WHITE PAGES
	Alvers Eustace J	PACIFIC BELL WHITE PAGES
	Brose K A	PACIFIC BELL WHITE PAGES
	Chandler Fr Ralph H Jr	PACIFIC BELL WHITE PAGES
	Gitter Olaf K Dr	PACIFIC BELL WHITE PAGES

FINDINGS

<u>Year</u>	<u>Uses</u>	<u>Source</u>
1986	Gittins A	PACIFIC BELL WHITE PAGES
	Gittins A	PACIFIC BELL WHITE PAGES
	Hasson Salvatore	PACIFIC BELL WHITE PAGES
	Hasson Sam & Mary	PACIFIC BELL WHITE PAGES
	Holt Jerry	PACIFIC BELL WHITE PAGES
	Jabbari Alireza	PACIFIC BELL WHITE PAGES
	Jabbour JE	PACIFIC BELL WHITE PAGES
	Jabbri Parvis	PACIFIC BELL WHITE PAGES
	Mc Govern Dennis	PACIFIC BELL WHITE PAGES
	Mizumoto Mavis A	PACIFIC BELL WHITE PAGES
	Mizuno B K	PACIFIC BELL WHITE PAGES
	Najarian P	PACIFIC BELL WHITE PAGES
	Su Oliver	PACIFIC BELL WHITE PAGES
	Wang Ming Juan	PACIFIC BELL WHITE PAGES
	W ang	PACIFIC BELL WHITE PAGES
	Wang N L	PACIFIC BELL WHITE PAGES
1980	Adam Alvin R	Pacific Telephone
	Alvers Alyce J	Pacific Telephone
	Alvers Eustace J	Pacific Telephone
	Brose K A	Pacific Telephone
	Dioheb Louis	Pacific Telephone
	Gitter Olaf K Dr	Pacific Telephone
	Greene David E	Pacific Telephone
	Javedas Geo J	Pacific Telephone
	Jew Peter	Pacific Telephone
	Judd M S	Pacific Telephone
	Leyva M	Pacific Telephone
	Mc Govern Dennis	Pacific Telephone
	Mizumoto Mavis A	Pacific Telephone
	Najarian P	Pacific Telephone
	Peterson Ralph	Pacific Telephone
	Pitts Dorothy	Pacific Telephone
	Simpkins Blaine	Pacific Telephone
	Yamane Keiji	Pacific Telephone
1975	BROSE K A	Pacific Telephone
	DIOHEB LOUIS	Pacific Telephone
	GLENNER FRANCIS R	Pacific Telephone
	GUILLERMO REYNALDO	Pacific Telephone

FINDINGS

<u>Year</u>	<u>Uses</u>	<u>Source</u>
1975	HANSEN HAROLD	Pacific Telephone
	KA KURES D SANGALIS	Pacific Telephone
	NALPAK PROPERTIES	Pacific Telephone
	PETERSON RALPH	Pacific Telephone
1970	MELVIN DON	Pacific Telephone Directory
	MUELLER DOROTHY MRS	Pacific Telephone Directory
	NAJARIAN P	Pacific Telephone Directory
	RITTER MAX C	Pacific Telephone Directory
	STEWART EVELYN	Pacific Telephone Directory
	STODOLA LUMIR A	Pacific Telephone Directory
	WEBB EDW P	Pacific Telephone Directory
	WOLNY HENRY D	Pacific Telephone Directory
	ALDINGER DEAN	Pacific Telephone Directory
	ALVERS ALYCE J	Pacific Telephone Directory
	ALVERS EUSTACE J	Pacific Telephone Directory
	ARTERBERRY WM	Pacific Telephone Directory
	CARLSON R A	Pacific Telephone Directory
	CARNES WAYNE F	Pacific Telephone Directory
	GLASSEY FRANK	Pacific Telephone Directory
	GLASSEY NORMA MRS	Pacific Telephone Directory
	GLENNER FRANCIS R	Pacific Telephone Directory
	GORHAM JOHN N	Pacific Telephone Directory
	GORHAM L C	Pacific Telephone Directory
	HANSEN HAROLD	Pacific Telephone Directory
	JAVEDAS GEO J	Pacific Telephone Directory
	KAPLAN JACK J	Pacific Telephone Directory
	KILE JAS S	Pacific Telephone Directory
	MAFFEI J A	Pacific Telephone Directory
	MARKS MARY JANE	Pacific Telephone Directory
	MCCRINDLE SAML	Pacific Telephone Directory
1967	APARTMENTS	R. L. Polk Co.
	BERRY VEPA M MRS	R. L. Polk Co.
	BAUMEL JANET L	R. L. Polk Co.
	CUNHA BENITA F	R. L. Polk Co.
	MAFFEI J A	R. L. Polk Co.
	STODDARD GAIL	R. L. Polk Co.
	FARRELL MABEL H MRS	R. L. Polk Co.
	MKT JAVEDAS GEO J	R. L. Polk Co.

FINDINGS

<u>Year</u>	<u>Uses</u>	<u>Source</u>
1967	MANSING LEONE T MRS	R. L. Polk Co.
	REINERTSON WENDELL	R. L. Polk Co.
	SEUTTER ELMER P	R. L. Polk Co.
	GLASSEY FRANK E	R. L. Polk Co.
	LEONE J J	R. L. Polk Co.
	ADUDELLE HAROLD	R. L. Polk Co.
	DWYER MARGT P MRS	R. L. Polk Co.
	OKEEFFE KATH J	R. L. Polk Co.
	HALE C R	R. L. Polk Co.
	SNIDER RODNEY B	R. L. Polk Co.
	LAHRSON GLENNARD E	R. L. Polk Co.
	DAHLQUIST VIRGIL W	R. L. Polk Co.
	NATHAN JACK	R. L. Polk Co.
	GLENNER FRANCIS R	R. L. Polk Co.
	STEWART EVELYN	R. L. Polk Co.
	NAJARIAN PATRICIA V	R. L. Polk Co.
	KELLOG J L	R. L. Polk Co.
	ELLIOTT EUG E	R. L. Polk Co.
	GOSLINGA MARIAN	R. L. Polk Co.
	WOLNY HENRY	R. L. Polk Co.
	BEAVERS WM M	R. L. Polk Co.
	TISCHLER MICHL	R. L. Polk Co.
	KIEFERDORF MARY R MRS	R. L. Polk Co.
	WEBB EDW P	R. L. Polk Co.
1962	Allen Eleanor S	Pacific Telephone
	Berry Vera M Mrs	Pacific Telephone
	Coyle Ethel M	Pacific Telephone
	Cunha Benita	Pacific Telephone
	Daniszewski E F	Pacific Telephone
	Demerdjian J E	Pacific Telephone
	De Witt Barbara	Pacific Telephone
	Dittrich John F	Pacific Telephone
	Elliott Eugene E	Pacific Telephone
	Finkleman Irwin	Pacific Telephone
	Garnier Marjorie M	Pacific Telephone
	Glenner Francis R	Pacific Telephone
	Jabcon Dorothy Ann	Pacific Telephone
	Jory Hazel	Pacific Telephone

FINDINGS

<u>Year</u>	<u>Uses</u>	<u>Source</u>
1962	Kelley Frank R	Pacific Telephone
	Linfoot Neil A	Pacific Telephone
	OKeefe K	Pacific Telephone
	Sabal Ronald J	Pacific Telephone
	Savage B L	Pacific Telephone
	Seymour Jack L	Pacific Telephone
	Spicer Harriet J	Pacific Telephone
	Stewart Evelyn	Pacific Telephone
	White Geo R Capt	Pacific Telephone
	White Gordon S	Pacific Telephone
	Wolford Walter L	Pacific Telephone
1955	ALBRIGHT BLANCH E MRS	The Pacific Telephone & Telegraph Co.
	HUMPHREYS LUCILLE	The Pacific Telephone & Telegraph Co.
	SAUNDERS LAURA E MRS R	The Pacific Telephone & Telegraph Co.
1950	EAKIN STEILA E R	The Pacific Telephone & Telegraph Co.
	SNAUNDERS LAURA E MS S R	The Pacific Telephone & Telegraph Co.
	ZIMMERMAN JESSE M R	The Pacific Telephone & Telegraph Co.
1943	Petersen Fred welder r	R. L. Polk & Co.
	Yomans Leland N Floy h	R. L. Polk & Co.
1938	MYERS LORENE W R	Pacific Telephone
	RUTTER ELLEN MRS	Pacific Telephone
1933	BAKER NAHUM G CLK EAST BAY MUN UTIL DIST R	R. L. Polk & Co.
	FLEMING FLORENCE MRS TCHR OKLD PUB SCH R	R. L. Polk & Co.
	NEWELL VERNON (MARIE) CHAUF H	R. L. Polk & Co.
	PETERSON MARIE CLK R	R. L. Polk & Co.
	SUTHERLAND WM CLK R	R. L. Polk & Co.
	WRIGHTSON MILDRED A MRS R	R. L. Polk & Co.
1928	Shores Clifford M R	R.L. Polk and Co of California
	H	R.L. Polk and Co of California
	Shores Frank W Cora H dentist	R.L. Polk and Co of California

408 VAN BUREN AVE

<u>Year</u>	<u>Uses</u>	<u>Source</u>
2006	No Current Listing	Haines Company, Inc.
1970	ESPINOSA GERMAN B	Pacific Telephone Directory
	ESPINOSA ZUNILDA	Pacific Telephone Directory
	TAWZER E P	Pacific Telephone Directory
1967	BROWN HERBERT B	R. L. Polk Co.

FINDINGS

<u>Year</u>	<u>Uses</u>	<u>Source</u>
1967	ESPINOSA G B	R. L. Polk Co.
	ETTER KATHLEEN	R. L. Polk Co.
1962	Bliss Evelyn W	Pacific Telephone
	Herzog Jeanne	Pacific Telephone
1955	BLISS EVELYN W	The Pacific Telephone & Telegraph Co.
	DRUMMOND MADGE MRS	The Pacific Telephone & Telegraph Co.
	EVANS CAROL LEE	The Pacific Telephone & Telegraph Co.

VAN BUREN CIR

405 VAN BUREN CIR

<u>Year</u>	<u>Uses</u>	<u>Source</u>
1975	JESSUP CHAS P	Pacific Telephone

VAN BUREN ST

365 VAN BUREN ST

<u>Year</u>	<u>Uses</u>	<u>Source</u>
1938	WEISSMAN N R	Pacific Telephone

368 VAN BUREN ST

<u>Year</u>	<u>Uses</u>	<u>Source</u>
1928	Galrup Jos F A V Lake & Co R	R.L. Polk and Co of California

370 VAN BUREN ST

<u>Year</u>	<u>Uses</u>	<u>Source</u>
1928	Gielsdorf Edw R F Bertha A H	R.L. Polk and Co of California

371 VAN BUREN ST

<u>Year</u>	<u>Uses</u>	<u>Source</u>
1938	FOX JOHN E R	Pacific Telephone
1928	Stuart John E Louise K pres Fox Piano Co H	R.L. Polk and Co of California
1925	FOX JOHN E R	R. L. Polk & Co. of California
1920	FOX JOHN E R	R. L. Polk & Co. of California

375 VAN BUREN ST

<u>Year</u>	<u>Uses</u>	<u>Source</u>
1975	GAE S	Pacific Telephone
1955	MICHEL S H H MRS R	The Pacific Telephone & Telegraph Co.
1945	MICHEL S H H MRS R	The Pacific Telephone & Telegraph Co.

FINDINGS

<u>Year</u>	<u>Uses</u>	<u>Source</u>
1938	MICHELS H H MRS R	Pacific Telephone
1925	MICHELS MRS H H R	R. L. Polk & Co. of California
1920	BERETTA I A R	R. L. Polk & Co. of California

378 VAN BUREN ST

<u>Year</u>	<u>Uses</u>	<u>Source</u>
1938	HURLEY VIVIAN V R	Pacific Telephone
1925	HOUGHTON CHAS S R	R. L. Polk & Co. of California
	HALL T SEYMOUR R	R. L. Polk & Co. of California
1920	HOUGHTON CHAS S R	R. L. Polk & Co. of California

382 VAN BUREN ST

<u>Year</u>	<u>Uses</u>	<u>Source</u>
1938	STEWART ROBT E R	Pacific Telephone
1933	STEWART ROBT E APPRAISER AM TR CO R	R. L. Polk & Co.
1925	STEWART MARION R	R. L. Polk & Co. of California

395 VAN BUREN ST

<u>Year</u>	<u>Uses</u>	<u>Source</u>
1975	NORMAN E R	Pacific Telephone
1943	Belson Hector H Margt cook r	R. L. Polk & Co.
1938	MCALLISTER FRANCIS MRS R	Pacific Telephone
1925	MCALLISTER FRANCIS R	R. L. Polk & Co. of California
1920	MCALLISTER FRANCIS R	R. L. Polk & Co. of California

405 VAN BUREN ST

<u>Year</u>	<u>Uses</u>	<u>Source</u>
1962	Meagher W G r	Pacific Telephone
1955	MEAGHER W G R	The Pacific Telephone & Telegraph Co.
1950	MEAGLIER W G R	The Pacific Telephone & Telegraph Co.
1945	MEAGHER W G R	The Pacific Telephone & Telegraph Co.
1938	MEAGHER W G R	Pacific Telephone
1928	H Wmi G Jane Independent Iron Wks H	R.L. Polk and Co of California
1925	MORTON H R	R. L. Polk & Co. of California
	KINSEY FRANK R	R. L. Polk & Co. of California
1920	WHITMORE WELLES R	R. L. Polk & Co. of California

FINDINGS

406 VAN BUREN ST

<u>Year</u>	<u>Uses</u>	<u>Source</u>
1975	NAJARIAN P	Pacific Telephone
1945	ZIMMERMAN JESSE M R	The Pacific Telephone & Telegraph Co.
1943	Paulson Leslie clk r	R. L. Polk & Co.
	Beady Wm r	R. L. Polk & Co.
	Jenick Stanley r	R. L. Polk & Co.
1925	DEVEUVE MRS CLARENCE R	R. L. Polk & Co. of California
1920	CLAY P T R	R. L. Polk & Co. of California

415 VAN BUREN ST

<u>Year</u>	<u>Uses</u>	<u>Source</u>
1950	HOGAN THOS P R	The Pacific Telephone & Telegraph Co.
1945	GOODENOUGH D E MRS R	The Pacific Telephone & Telegraph Co.
1938	GOODENOUGH D E MRS R	Pacific Telephone
1925	WALKER GEO C R	R. L. Polk & Co. of California
1920	WALKER GEO C R	R. L. Polk & Co. of California

FINDINGS

TARGET PROPERTY: ADDRESS NOT IDENTIFIED IN RESEARCH SOURCE

The following Target Property addresses were researched for this report, and the addresses were not identified in the research source.

Address Researched

378 Grand Avenue

Address Not Identified in Research Source

2013, 2008, 2002, 1993, 1992, 1984, 1982, 1979, 1976, 1973, 1965, 1960, 1959, 1956, 1954, 1951, 1946, 1940, 1932, 1926, 1925, 1920

ADJOINING PROPERTY: ADDRESSES NOT IDENTIFIED IN RESEARCH SOURCE

The following Adjoining Property addresses were researched for this report, and the addresses were not identified in research source.

Address Researched

302 BELMONT AVE

Address Not Identified in Research Source

2013, 2008, 2006, 2002, 2000, 1996, 1993, 1992, 1991, 1986, 1984, 1982, 1980, 1979, 1976, 1975, 1973, 1970, 1967, 1965, 1962, 1960, 1959, 1956, 1955, 1954, 1951, 1950, 1946, 1943, 1940, 1938, 1933, 1932, 1928, 1926, 1925, 1920

302 BELMONT WAY

2013, 2008, 2006, 2002, 2000, 1996, 1993, 1992, 1991, 1986, 1984, 1982, 1980, 1979, 1976, 1975, 1973, 1970, 1967, 1965, 1962, 1960, 1959, 1956, 1955, 1954, 1951, 1950, 1946, 1945, 1943, 1940, 1933, 1932, 1928, 1926, 1925, 1920

304 BELMONT PL

2013, 2008, 2006, 2002, 2000, 1996, 1993, 1992, 1991, 1986, 1984, 1982, 1980, 1979, 1976, 1975, 1973, 1970, 1967, 1965, 1962, 1960, 1959, 1956, 1955, 1954, 1951, 1950, 1946, 1943, 1940, 1938, 1933, 1932, 1928, 1926, 1925, 1920

304 BELMONT WAY

2013, 2008, 2006, 2002, 2000, 1996, 1993, 1992, 1991, 1986, 1984, 1982, 1980, 1979, 1976, 1975, 1973, 1970, 1967, 1965, 1962, 1960, 1959, 1956, 1955, 1954, 1951, 1946, 1945, 1943, 1940, 1938, 1933, 1932, 1928, 1926, 1925, 1920

305 BELMONT AVE

2013, 2008, 2006, 2002, 2000, 1996, 1993, 1992, 1991, 1986, 1984, 1982, 1980, 1979, 1976, 1975, 1973, 1970, 1967, 1965, 1962, 1960, 1959, 1956, 1955, 1954, 1951, 1946, 1945, 1943, 1940, 1938, 1933, 1932, 1928, 1926, 1925, 1920

306 BELMONT AVE

2013, 2008, 2006, 2002, 2000, 1996, 1993, 1992, 1991, 1986, 1984, 1982, 1980, 1979, 1976, 1975, 1973, 1970, 1967, 1965, 1962, 1960, 1959, 1956, 1955, 1954, 1951, 1946, 1945, 1943, 1940, 1938, 1933, 1932, 1928, 1926, 1925, 1920

306 BELMONT PL

2013, 2008, 2006, 2002, 2000, 1996, 1993, 1992, 1991, 1986, 1984, 1982, 1980, 1979, 1976, 1975, 1973, 1970, 1967, 1965, 1962, 1960, 1959, 1956, 1955, 1954, 1951, 1950, 1946, 1943, 1940, 1938, 1933, 1932, 1928, 1926, 1925, 1920

307 BELMONT AVE

2013, 2008, 2006, 2002, 2000, 1996, 1993, 1992, 1991, 1986, 1984, 1982, 1980, 1979, 1976, 1975, 1973, 1970, 1967, 1965, 1962, 1960, 1959, 1956, 1954, 1951, 1946, 1945, 1943, 1940, 1938, 1933, 1932, 1928, 1926, 1925, 1920

308 BELMONT AVE

2013, 2008, 2006, 2002, 2000, 1996, 1993, 1992, 1991, 1986, 1984, 1982, 1980, 1979, 1976, 1975, 1973, 1970, 1967, 1965, 1962, 1960, 1959, 1956, 1955, 1954, 1951, 1946, 1945, 1943, 1940, 1938, 1933, 1932, 1928, 1926, 1925, 1920

309 BELMONT AVE

2013, 2008, 2006, 2002, 2000, 1996, 1993, 1992, 1991, 1986, 1984, 1982, 1980, 1979, 1976, 1975, 1973, 1970, 1967, 1965, 1962, 1960, 1959, 1956, 1955, 1954, 1951, 1946, 1945, 1943, 1940, 1938, 1933, 1932, 1928, 1926, 1925, 1920

310 BELMONT AVE

2013, 2008, 2006, 2002, 2000, 1996, 1993, 1992, 1991, 1986, 1984, 1982, 1980, 1979, 1976, 1975, 1973, 1970, 1967, 1965, 1962, 1960, 1959, 1956, 1954, 1951, 1950, 1946, 1945, 1943, 1940, 1938, 1933, 1932, 1928, 1926, 1925, 1920

FINDINGS

<u>Address Researched</u>	<u>Address Not Identified in Research Source</u>
361 GRAND AVE	2013, 2008, 2006, 2002, 2000, 1996, 1993, 1992, 1991, 1986, 1984, 1982, 1980, 1979, 1976, 1975, 1973, 1965, 1960, 1959, 1956, 1954, 1951, 1950, 1946, 1940, 1938, 1933, 1932, 1928, 1926, 1925, 1920
362 BELMONT PL	2013, 2008, 2006, 2002, 2000, 1996, 1993, 1992, 1991, 1986, 1984, 1982, 1980, 1979, 1976, 1973, 1970, 1967, 1965, 1962, 1960, 1959, 1956, 1955, 1954, 1951, 1950, 1946, 1945, 1943, 1940, 1938, 1933, 1932, 1928, 1926, 1925, 1920
362 BELMONT ST	2013, 2008, 2002, 1996, 1993, 1991, 1986, 1984, 1982, 1980, 1979, 1976, 1975, 1973, 1970, 1965, 1962, 1960, 1959, 1956, 1955, 1954, 1951, 1950, 1946, 1945, 1943, 1940, 1938, 1933, 1932, 1928, 1926, 1925, 1920
362 BELMONT TER	2013, 2008, 2006, 2002, 2000, 1996, 1993, 1992, 1991, 1986, 1984, 1982, 1980, 1979, 1976, 1975, 1973, 1970, 1967, 1965, 1962, 1960, 1959, 1956, 1955, 1954, 1951, 1950, 1946, 1945, 1943, 1940, 1938, 1933, 1932, 1928, 1926, 1925, 1920
362 BELMONT WAY	2013, 2008, 2006, 2002, 2000, 1996, 1993, 1992, 1984, 1982, 1979, 1976, 1975, 1973, 1967, 1965, 1962, 1960, 1959, 1956, 1954, 1951, 1946, 1945, 1943, 1940, 1932, 1928, 1926
362 GRAND AVE	2013, 2008, 2002, 2000, 1993, 1992, 1986, 1984, 1982, 1980, 1979, 1976, 1973, 1965, 1962, 1960, 1959, 1956, 1955, 1954, 1951, 1950, 1946, 1945, 1943, 1940, 1938, 1933, 1932, 1928, 1926, 1925, 1920
362 GRAND AVE	2006, 2002, 2000, 1996, 1993, 1992, 1991, 1986, 1984, 1982, 1980, 1979, 1976, 1975, 1973, 1970, 1967, 1965, 1962, 1960, 1959, 1956, 1955, 1954, 1951, 1950, 1946, 1945, 1943, 1940, 1938, 1933, 1932, 1928, 1926, 1925, 1920
363 BELMONT PL	2013, 2008, 2006, 2002, 2000, 1996, 1993, 1992, 1991, 1986, 1984, 1982, 1980, 1979, 1976, 1975, 1973, 1970, 1967, 1965, 1962, 1960, 1959, 1956, 1954, 1951, 1950, 1946, 1945, 1943, 1940, 1938, 1933, 1932, 1928, 1926, 1925, 1920
363 BELMONT ST	2013, 2008, 2002, 2000, 1993, 1992, 1991, 1986, 1984, 1982, 1980, 1979, 1976, 1975, 1973, 1970, 1965, 1960, 1959, 1956, 1955, 1954, 1951, 1950, 1946, 1945, 1940, 1938, 1933, 1932, 1928, 1926, 1925, 1920
363 BELMONT ST	2013, 2006, 2002, 2000, 1996, 1993, 1992, 1991, 1986, 1984, 1982, 1980, 1979, 1976, 1975, 1973, 1970, 1967, 1965, 1962, 1960, 1959, 1956, 1955, 1954, 1951, 1950, 1946, 1945, 1943, 1940, 1938, 1933, 1932, 1928, 1926, 1925, 1920
363 BELMONT WAY	2013, 2008, 2006, 2002, 2000, 1996, 1993, 1992, 1991, 1986, 1984, 1982, 1980, 1979, 1976, 1975, 1973, 1967, 1965, 1962, 1960, 1959, 1956, 1955, 1954, 1951, 1946, 1943, 1940, 1932, 1928, 1926
363 GRAND AVE	2013, 2008, 2002, 1993, 1991, 1986, 1984, 1982, 1980, 1979, 1976, 1975, 1973, 1965, 1960, 1959, 1956, 1954, 1951, 1946, 1940, 1938, 1933, 1932, 1928, 1926, 1925, 1920
363 GRAND AVE	2006, 2002, 2000, 1996, 1993, 1992, 1991, 1986, 1984, 1982, 1980, 1979, 1976, 1975, 1973, 1970, 1967, 1965, 1962, 1960, 1959, 1956, 1955, 1954, 1951, 1950, 1946, 1945, 1943, 1940, 1938, 1933, 1932, 1928, 1926, 1925, 1920
364 GRAND AVE	2013, 2006, 2002, 2000, 1996, 1993, 1992, 1991, 1986, 1984, 1982, 1980, 1979, 1976, 1975, 1973, 1970, 1967, 1965, 1962, 1960, 1959, 1956, 1955, 1954, 1951, 1950, 1946, 1945, 1943, 1940, 1938, 1933, 1932, 1928, 1926, 1925, 1920
364 GRAND AVE	2013, 2008, 2002, 1993, 1992, 1986, 1984, 1982, 1979, 1976, 1973, 1965, 1962, 1960, 1959, 1956, 1954, 1951, 1946, 1945, 1940, 1933, 1932, 1928, 1926, 1925, 1920
365 VAN BUREN AVE	2013, 2008, 2002, 2000, 1996, 1993, 1992, 1984, 1982, 1979, 1976, 1975, 1973, 1965, 1960, 1959, 1956, 1954, 1951, 1946, 1940, 1938, 1932, 1926, 1925, 1920
365 VAN BUREN ST	2013, 2008, 2006, 2002, 2000, 1996, 1993, 1992, 1991, 1986, 1984, 1982, 1980, 1979, 1976, 1975, 1973, 1970, 1967, 1965, 1962, 1960, 1959, 1956, 1955, 1954, 1951, 1950, 1946, 1945, 1943, 1940, 1933, 1932, 1928, 1926, 1925, 1920

FINDINGS

<u>Address Researched</u>	<u>Address Not Identified in Research Source</u>
366 GRANADA AVE	2013, 2008, 2006, 2002, 2000, 1996, 1993, 1992, 1991, 1986, 1984, 1982, 1980, 1979, 1976, 1975, 1973, 1970, 1967, 1965, 1962, 1960, 1959, 1956, 1955, 1954, 1951, 1950, 1946, 1945, 1943, 1940, 1938, 1933, 1932, 1926, 1925, 1920
366 GRAND	2013, 2008, 2006, 2002, 2000, 1996, 1993, 1992, 1991, 1986, 1984, 1982, 1979, 1976, 1975, 1973, 1970, 1967, 1965, 1962, 1960, 1959, 1956, 1955, 1954, 1951, 1950, 1946, 1945, 1943, 1940, 1938, 1933, 1932, 1928, 1926, 1925, 1920
366 GRAND AVE	2013, 2008, 2002, 1993, 1992, 1991, 1984, 1982, 1979, 1976, 1973, 1965, 1960, 1959, 1956, 1954, 1951, 1950, 1946, 1943, 1940, 1938, 1932, 1928, 1926, 1925, 1920
366 GRAND AVE	2006, 2002, 2000, 1996, 1993, 1992, 1991, 1986, 1984, 1982, 1980, 1979, 1976, 1975, 1973, 1970, 1967, 1965, 1962, 1960, 1959, 1956, 1955, 1954, 1951, 1950, 1946, 1945, 1943, 1940, 1938, 1933, 1932, 1928, 1926, 1925, 1920
366 GRAND AVN GLENCORT	2013, 2008, 2006, 2002, 2000, 1996, 1993, 1992, 1991, 1986, 1984, 1982, 1980, 1979, 1976, 1975, 1973, 1970, 1967, 1965, 1962, 1960, 1959, 1956, 1955, 1954, 1951, 1946, 1945, 1943, 1940, 1938, 1933, 1932, 1928, 1926, 1925, 1920
368 VAN BUREN AVE	2013, 2008, 2002, 2000, 1996, 1993, 1992, 1991, 1986, 1984, 1982, 1980, 1979, 1976, 1975, 1973, 1970, 1965, 1960, 1959, 1956, 1955, 1954, 1951, 1946, 1940, 1938, 1933, 1932, 1926, 1925, 1920
368 VAN BUREN ST	2013, 2008, 2006, 2002, 2000, 1996, 1993, 1992, 1991, 1986, 1984, 1982, 1980, 1979, 1976, 1975, 1973, 1970, 1967, 1965, 1962, 1960, 1959, 1956, 1955, 1954, 1951, 1950, 1946, 1945, 1943, 1940, 1938, 1933, 1932, 1926, 1925, 1920
369 GRAND AVE	2013, 2008, 2006, 2002, 2000, 1996, 1993, 1992, 1991, 1986, 1984, 1982, 1980, 1979, 1976, 1975, 1973, 1965, 1960, 1959, 1956, 1954, 1951, 1946, 1945, 1940, 1938, 1933, 1932, 1928, 1926, 1925, 1920
370 BELMONT AVE	2013, 2008, 2006, 2002, 2000, 1996, 1993, 1992, 1991, 1986, 1984, 1982, 1980, 1979, 1976, 1975, 1973, 1970, 1967, 1965, 1962, 1960, 1959, 1956, 1955, 1954, 1951, 1946, 1945, 1943, 1940, 1938, 1933, 1932, 1928, 1926, 1925, 1920
370 BELMONT PL	2013, 2008, 2006, 2002, 2000, 1996, 1993, 1992, 1991, 1986, 1984, 1982, 1980, 1979, 1976, 1973, 1970, 1967, 1965, 1962, 1960, 1959, 1956, 1954, 1951, 1946, 1943, 1940, 1938, 1933, 1932, 1928, 1926, 1925, 1920
370 BELMONT ST	2013, 2008, 2006, 2002, 2000, 1996, 1993, 1991, 1986, 1984, 1982, 1980, 1979, 1976, 1975, 1973, 1970, 1965, 1960, 1959, 1956, 1955, 1954, 1951, 1950, 1946, 1945, 1940, 1938, 1933, 1932, 1928, 1926, 1925, 1920
370 BELMONT WAY	2013, 2008, 2006, 2002, 2000, 1996, 1993, 1992, 1984, 1982, 1979, 1976, 1975, 1973, 1967, 1965, 1962, 1960, 1959, 1956, 1954, 1951, 1946, 1943, 1940, 1932, 1928, 1926, 1920
370 GRANADA AVE	2013, 2008, 2006, 2002, 2000, 1996, 1993, 1992, 1991, 1986, 1984, 1982, 1980, 1979, 1976, 1975, 1973, 1970, 1967, 1965, 1962, 1960, 1959, 1956, 1955, 1954, 1951, 1950, 1946, 1945, 1943, 1940, 1938, 1933, 1932, 1926, 1925, 1920
370 GRAND AV HI GATE	2013, 2008, 2006, 2002, 2000, 1996, 1993, 1992, 1991, 1986, 1984, 1982, 1980, 1979, 1976, 1975, 1973, 1970, 1967, 1965, 1962, 1960, 1959, 1956, 1955, 1954, 1951, 1946, 1945, 1943, 1940, 1938, 1933, 1932, 1928, 1926, 1925, 1920
370 GRAND AVE	2013, 2008, 2002, 1993, 1984, 1982, 1979, 1976, 1973, 1965, 1960, 1959, 1956, 1954, 1951, 1946, 1940, 1932, 1926, 1925, 1920
370 GRAND AVE	2006, 2002, 2000, 1996, 1993, 1992, 1991, 1986, 1984, 1982, 1980, 1979, 1976, 1975, 1973, 1970, 1967, 1965, 1962, 1960, 1959, 1956, 1955, 1954, 1951, 1950, 1946, 1945, 1943, 1940, 1938, 1933, 1932, 1928, 1926, 1925, 1920
370 VAN BUREN AVE	2008, 2006, 2002, 2000, 1996, 1993, 1992, 1991, 1986, 1984, 1982, 1980, 1979, 1976, 1975, 1973, 1970, 1967, 1965, 1962, 1960, 1959, 1956, 1955, 1954, 1951, 1950, 1946, 1945, 1943, 1940, 1938, 1933, 1932, 1928, 1926, 1925, 1920
370 VAN BUREN AVE	2013, 2008, 2002, 1996, 1993, 1984, 1982, 1979, 1976, 1973, 1965, 1960, 1959, 1956, 1954, 1951, 1950, 1946, 1940, 1932, 1926, 1925, 1920

FINDINGS

<u>Address Researched</u>	<u>Address Not Identified in Research Source</u>
370 VAN BUREN ST	2013, 2008, 2006, 2002, 2000, 1996, 1993, 1992, 1991, 1986, 1984, 1982, 1980, 1979, 1976, 1975, 1973, 1970, 1967, 1965, 1962, 1960, 1959, 1956, 1955, 1954, 1951, 1950, 1946, 1945, 1943, 1940, 1938, 1933, 1932, 1926, 1925, 1920
371 BELMONT WAY	2013, 2008, 2006, 2002, 2000, 1996, 1993, 1992, 1991, 1986, 1984, 1982, 1980, 1979, 1976, 1975, 1973, 1970, 1967, 1965, 1962, 1960, 1959, 1956, 1955, 1954, 1951, 1950, 1946, 1945, 1943, 1940, 1938, 1933, 1932, 1928, 1926, 1920
371 VAN BUREN AVE	2013, 2008, 2002, 1993, 1986, 1984, 1982, 1979, 1976, 1973, 1965, 1960, 1959, 1956, 1954, 1951, 1946, 1945, 1940, 1938, 1932, 1928, 1926, 1925, 1920
371 VAN BUREN ST	2013, 2008, 2006, 2002, 2000, 1996, 1993, 1992, 1991, 1986, 1984, 1982, 1980, 1979, 1976, 1975, 1973, 1970, 1967, 1965, 1962, 1960, 1959, 1956, 1955, 1954, 1951, 1950, 1946, 1945, 1943, 1940, 1933, 1932, 1926
372 GRAND AVE	2013, 2008, 2002, 1993, 1984, 1982, 1979, 1976, 1973, 1965, 1960, 1959, 1956, 1954, 1951, 1946, 1940, 1933, 1932, 1928, 1926, 1925, 1920
372 GRAND AVE	2006, 2002, 2000, 1996, 1993, 1992, 1991, 1986, 1984, 1982, 1980, 1979, 1976, 1975, 1973, 1970, 1967, 1965, 1962, 1960, 1959, 1956, 1955, 1954, 1951, 1950, 1946, 1945, 1943, 1940, 1938, 1933, 1932, 1928, 1926, 1925, 1920
373 BELMONT PL	2013, 2008, 2006, 2002, 2000, 1996, 1993, 1992, 1991, 1986, 1984, 1982, 1980, 1979, 1976, 1973, 1970, 1967, 1965, 1962, 1960, 1959, 1956, 1955, 1954, 1951, 1950, 1946, 1945, 1943, 1940, 1938, 1933, 1932, 1928, 1926, 1925, 1920
373 BELMONT ST	2013, 2008, 2002, 1993, 1991, 1986, 1984, 1982, 1980, 1979, 1976, 1975, 1973, 1970, 1965, 1960, 1959, 1956, 1955, 1954, 1951, 1950, 1946, 1945, 1943, 1940, 1938, 1933, 1932, 1928, 1926, 1925, 1920
373 BELMONT WAY	2013, 2008, 2006, 2002, 2000, 1996, 1993, 1992, 1984, 1982, 1979, 1976, 1973, 1967, 1965, 1962, 1960, 1959, 1956, 1955, 1954, 1951, 1950, 1946, 1945, 1943, 1940, 1938, 1933, 1932, 1928, 1926, 1920
373 GRAND AVE	2013, 2008, 2006, 2002, 2000, 1996, 1993, 1992, 1986, 1984, 1982, 1980, 1979, 1976, 1975, 1973, 1970, 1967, 1965, 1962, 1960, 1959, 1956, 1955, 1954, 1951, 1950, 1946, 1945, 1943, 1940, 1938, 1933, 1932, 1928, 1926, 1925, 1920
374 GRAND AVE	2013, 2008, 2006, 2002, 2000, 1996, 1993, 1992, 1991, 1986, 1984, 1982, 1980, 1979, 1976, 1975, 1973, 1970, 1967, 1965, 1962, 1960, 1959, 1956, 1955, 1954, 1951, 1950, 1946, 1943, 1940, 1933, 1932, 1928, 1926, 1925, 1920
374 GRANT AVE	2013, 2008, 2006, 2002, 2000, 1996, 1993, 1992, 1991, 1986, 1984, 1982, 1980, 1979, 1976, 1975, 1973, 1970, 1967, 1965, 1962, 1960, 1959, 1956, 1954, 1951, 1950, 1946, 1945, 1943, 1940, 1938, 1933, 1932, 1928, 1926, 1925, 1920
375 GRAND AVE	2013, 2008, 2002, 1993, 1984, 1982, 1980, 1979, 1976, 1975, 1973, 1970, 1967, 1965, 1962, 1960, 1959, 1956, 1955, 1954, 1951, 1950, 1946, 1945, 1943, 1940, 1938, 1933, 1932, 1928, 1926, 1925, 1920
375 VAN BUREN AVE	2013, 2008, 2006, 2002, 1993, 1984, 1982, 1979, 1976, 1973, 1965, 1962, 1960, 1959, 1956, 1955, 1954, 1951, 1946, 1945, 1940, 1938, 1932, 1926, 1925, 1920
375 VAN BUREN ST	2013, 2008, 2006, 2002, 2000, 1996, 1993, 1992, 1991, 1986, 1984, 1982, 1980, 1979, 1976, 1973, 1970, 1967, 1965, 1962, 1960, 1959, 1956, 1954, 1951, 1950, 1946, 1943, 1940, 1933, 1932, 1928, 1926
376 BELMONT AVE	2013, 2008, 2006, 2002, 2000, 1996, 1993, 1992, 1991, 1986, 1984, 1982, 1980, 1979, 1976, 1975, 1973, 1970, 1967, 1965, 1962, 1960, 1959, 1956, 1954, 1951, 1950, 1946, 1945, 1943, 1940, 1938, 1933, 1932, 1928, 1926, 1925, 1920
376 GRAND AVE	2013, 2008, 2006, 2002, 2000, 1996, 1993, 1992, 1984, 1982, 1979, 1976, 1973, 1965, 1960, 1959, 1956, 1954, 1951, 1950, 1946, 1940, 1933, 1932, 1928, 1926, 1925, 1920
376 GRAND AVE	2006, 2002, 2000, 1996, 1993, 1992, 1991, 1986, 1984, 1982, 1980, 1979, 1976, 1975, 1973, 1970, 1967, 1965, 1962, 1960, 1959, 1956, 1955, 1954, 1951, 1950, 1946, 1945, 1943, 1940, 1938, 1933, 1932, 1928, 1926, 1925, 1920

FINDINGS

<u>Address Researched</u>	<u>Address Not Identified in Research Source</u>
377 BELMONT AVE	2013, 2008, 2006, 2002, 2000, 1996, 1993, 1992, 1991, 1986, 1984, 1982, 1980, 1979, 1976, 1975, 1973, 1970, 1967, 1965, 1962, 1960, 1959, 1956, 1955, 1954, 1951, 1946, 1945, 1943, 1940, 1938, 1933, 1932, 1928, 1926, 1925, 1920
377 BELMONT PL	2013, 2008, 2006, 2002, 2000, 1996, 1993, 1992, 1991, 1986, 1984, 1982, 1980, 1979, 1976, 1973, 1970, 1967, 1965, 1962, 1960, 1959, 1956, 1954, 1951, 1950, 1946, 1943, 1940, 1938, 1933, 1932, 1928, 1926, 1925, 1920
377 BELMONT ST	2013, 2008, 2002, 1996, 1993, 1991, 1986, 1984, 1982, 1980, 1979, 1976, 1975, 1973, 1970, 1965, 1960, 1959, 1956, 1955, 1954, 1951, 1950, 1946, 1945, 1940, 1938, 1933, 1932, 1928, 1926, 1925, 1920
377 BELMONT WAY	2013, 2008, 2006, 2002, 2000, 1996, 1993, 1992, 1984, 1982, 1979, 1976, 1975, 1973, 1967, 1965, 1962, 1960, 1959, 1956, 1955, 1954, 1951, 1946, 1943, 1940, 1932, 1928, 1926, 1925, 1920
377 BELMONT WY%	2013, 2008, 2006, 2002, 2000, 1996, 1993, 1992, 1991, 1986, 1984, 1982, 1980, 1979, 1976, 1975, 1973, 1970, 1967, 1965, 1962, 1960, 1959, 1956, 1955, 1954, 1951, 1950, 1946, 1945, 1943, 1940, 1938, 1933, 1932, 1926, 1925, 1920
378 BELMONT AVE	2013, 2008, 2006, 2002, 2000, 1996, 1993, 1992, 1991, 1986, 1984, 1982, 1980, 1979, 1976, 1975, 1973, 1970, 1967, 1965, 1962, 1960, 1959, 1956, 1954, 1951, 1950, 1946, 1945, 1940, 1938, 1932, 1928, 1926, 1925, 1920
378 BELMONT PL	2013, 2008, 2006, 2002, 2000, 1996, 1993, 1992, 1991, 1986, 1984, 1982, 1980, 1979, 1976, 1973, 1970, 1967, 1965, 1962, 1960, 1959, 1956, 1954, 1951, 1950, 1946, 1943, 1940, 1938, 1933, 1932, 1928, 1926, 1925, 1920
378 BELMONT ST	2013, 2008, 2002, 1996, 1993, 1986, 1984, 1982, 1980, 1979, 1976, 1975, 1973, 1970, 1965, 1960, 1959, 1956, 1955, 1954, 1951, 1950, 1946, 1945, 1940, 1938, 1933, 1932, 1928, 1926, 1925, 1920
378 BELMONT TER	2013, 2008, 2006, 2002, 2000, 1996, 1993, 1992, 1991, 1986, 1984, 1982, 1980, 1979, 1976, 1973, 1970, 1967, 1965, 1962, 1960, 1959, 1956, 1955, 1954, 1951, 1950, 1946, 1945, 1943, 1940, 1938, 1933, 1932, 1928, 1926, 1925, 1920
378 BELMONT WAY	2013, 2008, 2006, 2002, 2000, 1996, 1993, 1992, 1984, 1982, 1979, 1976, 1973, 1967, 1965, 1962, 1960, 1959, 1956, 1954, 1951, 1946, 1943, 1940, 1932, 1926
378 E GRAND AVE	2013, 2008, 2006, 2002, 2000, 1996, 1993, 1992, 1991, 1986, 1984, 1982, 1980, 1979, 1976, 1975, 1973, 1970, 1967, 1965, 1962, 1960, 1959, 1956, 1955, 1954, 1951, 1946, 1945, 1943, 1940, 1938, 1933, 1932, 1928, 1926, 1925, 1920
378 GRANADA AVE	2013, 2008, 2006, 2002, 2000, 1996, 1993, 1992, 1991, 1986, 1984, 1982, 1980, 1979, 1976, 1975, 1973, 1970, 1967, 1965, 1962, 1960, 1959, 1956, 1955, 1954, 1951, 1950, 1946, 1945, 1943, 1940, 1938, 1933, 1932, 1926, 1925, 1920
378 GRAND AV HI GATE	2013, 2008, 2006, 2002, 2000, 1996, 1993, 1992, 1991, 1986, 1984, 1982, 1980, 1979, 1976, 1975, 1973, 1970, 1967, 1965, 1962, 1960, 1959, 1956, 1955, 1954, 1951, 1946, 1945, 1943, 1940, 1938, 1933, 1932, 1928, 1926, 1925, 1920
378 GRAND AVE N	2013, 2008, 2006, 2002, 2000, 1996, 1993, 1992, 1991, 1984, 1982, 1980, 1979, 1976, 1975, 1973, 1970, 1967, 1965, 1962, 1960, 1959, 1956, 1955, 1954, 1951, 1950, 1946, 1945, 1943, 1940, 1938, 1933, 1932, 1928, 1926, 1925, 1920
378 VAN BUREN AVE	2013, 2008, 2002, 1993, 1984, 1982, 1979, 1976, 1973, 1965, 1960, 1959, 1956, 1954, 1951, 1946, 1945, 1940, 1938, 1932, 1926, 1925, 1920
378 VAN BUREN ST	2013, 2008, 2006, 2002, 2000, 1996, 1993, 1992, 1991, 1986, 1984, 1982, 1980, 1979, 1976, 1975, 1973, 1970, 1967, 1965, 1962, 1960, 1959, 1956, 1955, 1954, 1951, 1950, 1946, 1945, 1943, 1940, 1933, 1932, 1928, 1926
380 GRANADA AVE	2013, 2008, 2006, 2002, 2000, 1996, 1993, 1992, 1991, 1986, 1984, 1982, 1980, 1979, 1976, 1975, 1973, 1970, 1967, 1965, 1962, 1960, 1959, 1956, 1955, 1954, 1951, 1950, 1946, 1945, 1943, 1940, 1938, 1933, 1932, 1926, 1925, 1920
380 GRAND AVE	2013, 2008, 2002, 1993, 1984, 1982, 1979, 1976, 1975, 1973, 1965, 1960, 1959, 1956, 1954, 1951, 1950, 1946, 1945, 1940, 1932, 1926

FINDINGS

<u>Address Researched</u>	<u>Address Not Identified in Research Source</u>
380 GRAND AVE	2008, 2006, 2002, 2000, 1996, 1993, 1992, 1991, 1986, 1984, 1982, 1980, 1979, 1976, 1975, 1973, 1970, 1967, 1965, 1962, 1960, 1959, 1956, 1955, 1954, 1951, 1950, 1946, 1945, 1943, 1940, 1938, 1933, 1932, 1928, 1926, 1925, 1920
381 BELMONT AVE	2013, 2008, 2006, 2002, 2000, 1996, 1993, 1992, 1991, 1986, 1984, 1982, 1980, 1979, 1976, 1975, 1973, 1970, 1967, 1965, 1962, 1960, 1959, 1956, 1955, 1954, 1951, 1946, 1945, 1940, 1938, 1933, 1932, 1928, 1926, 1925, 1920
381 BELMONT PL	2013, 2008, 2006, 2002, 2000, 1996, 1993, 1992, 1991, 1986, 1984, 1982, 1980, 1979, 1976, 1973, 1970, 1967, 1965, 1962, 1960, 1959, 1956, 1954, 1951, 1946, 1943, 1940, 1938, 1933, 1932, 1928, 1926, 1925, 1920
381 BELMONT ST	2013, 2008, 2002, 1993, 1986, 1984, 1982, 1980, 1979, 1976, 1975, 1973, 1970, 1965, 1960, 1959, 1956, 1955, 1954, 1951, 1950, 1946, 1945, 1940, 1938, 1933, 1932, 1928, 1926, 1925, 1920
381 BELMONT WAY	2013, 2008, 2006, 2002, 2000, 1996, 1993, 1992, 1984, 1982, 1979, 1976, 1973, 1967, 1965, 1962, 1960, 1959, 1956, 1954, 1951, 1946, 1943, 1940, 1932, 1926, 1925, 1920
382 GRAND AVE	2013, 2008, 2002, 1993, 1984, 1982, 1979, 1976, 1975, 1973, 1965, 1962, 1960, 1959, 1956, 1955, 1954, 1951, 1950, 1946, 1945, 1940, 1938, 1933, 1932, 1928, 1926, 1925, 1920
382 GRAND AVE	2006, 2002, 2000, 1996, 1993, 1992, 1991, 1986, 1984, 1982, 1980, 1979, 1976, 1975, 1973, 1970, 1967, 1965, 1962, 1960, 1959, 1956, 1955, 1954, 1951, 1950, 1946, 1945, 1943, 1940, 1938, 1933, 1932, 1928, 1926, 1925, 1920
382 VAN BUREN AVE	2013, 2008, 2002, 1996, 1993, 1992, 1984, 1982, 1979, 1976, 1975, 1973, 1965, 1960, 1959, 1956, 1954, 1951, 1946, 1945, 1940, 1938, 1932, 1926, 1925
382 VAN BUREN ST	2013, 2008, 2006, 2002, 2000, 1996, 1993, 1992, 1991, 1986, 1984, 1982, 1980, 1979, 1976, 1975, 1973, 1970, 1967, 1965, 1962, 1960, 1959, 1956, 1955, 1954, 1951, 1950, 1946, 1945, 1943, 1940, 1932, 1928, 1926, 1920
383 GRANADA AVE	2013, 2008, 2006, 2002, 2000, 1996, 1993, 1992, 1991, 1986, 1984, 1982, 1980, 1979, 1976, 1975, 1973, 1970, 1967, 1965, 1962, 1960, 1959, 1956, 1955, 1954, 1951, 1950, 1946, 1945, 1943, 1940, 1938, 1933, 1932, 1926, 1925, 1920
383 GRAND AVE	2013, 2008, 2002, 1996, 1993, 1992, 1984, 1982, 1979, 1976, 1973, 1965, 1960, 1959, 1956, 1954, 1951, 1946, 1940, 1932, 1926, 1925, 1920
384 GRAND AVE	2013, 2008, 2002, 2000, 1996, 1993, 1984, 1976, 1973, 1965, 1960, 1959, 1956, 1955, 1954, 1951, 1946, 1940, 1933, 1932, 1928, 1926, 1925, 1920
384 GRAND AVE	2006, 2002, 2000, 1996, 1993, 1992, 1991, 1986, 1984, 1982, 1980, 1979, 1976, 1975, 1973, 1970, 1967, 1965, 1962, 1960, 1959, 1956, 1955, 1954, 1951, 1950, 1946, 1945, 1943, 1940, 1938, 1933, 1932, 1928, 1926, 1925, 1920
385 BELMONT AVE	2013, 2008, 2006, 2002, 2000, 1996, 1993, 1992, 1991, 1986, 1984, 1982, 1980, 1979, 1976, 1975, 1973, 1970, 1967, 1965, 1962, 1960, 1959, 1956, 1955, 1954, 1951, 1946, 1945, 1943, 1940, 1938, 1933, 1932, 1928, 1926, 1925, 1920
385 BELMONT PL	2013, 2008, 2006, 2002, 2000, 1996, 1993, 1992, 1991, 1986, 1984, 1982, 1980, 1979, 1976, 1973, 1970, 1967, 1965, 1962, 1960, 1959, 1956, 1955, 1954, 1951, 1950, 1946, 1945, 1943, 1940, 1938, 1933, 1932, 1928, 1926, 1925, 1920
385 BELMONT ST	2013, 2008, 2006, 2002, 2000, 1996, 1993, 1992, 1991, 1986, 1984, 1982, 1980, 1979, 1976, 1975, 1973, 1970, 1965, 1960, 1959, 1956, 1955, 1954, 1951, 1950, 1946, 1945, 1943, 1940, 1938, 1933, 1932, 1928, 1926, 1925, 1920
385 BELMONT WAY	2013, 2008, 2006, 2002, 2000, 1996, 1993, 1992, 1984, 1982, 1979, 1976, 1975, 1973, 1967, 1965, 1962, 1960, 1959, 1956, 1954, 1951, 1946, 1943, 1940, 1932, 1928, 1926
385 GRAND AVE	2013, 2008, 2002, 1993, 1984, 1982, 1979, 1976, 1973, 1965, 1960, 1959, 1956, 1954, 1951, 1946, 1945, 1943, 1940, 1938, 1933, 1932, 1928, 1926, 1925, 1920

FINDINGS

<u>Address Researched</u>	<u>Address Not Identified in Research Source</u>
385 GRAND AVE	2006, 2002, 2000, 1996, 1993, 1992, 1991, 1986, 1984, 1982, 1980, 1979, 1976, 1975, 1973, 1970, 1967, 1965, 1962, 1960, 1959, 1956, 1955, 1954, 1951, 1950, 1946, 1945, 1943, 1940, 1938, 1933, 1932, 1928, 1926, 1925, 1920
385 GRAND AVE N	2013, 2008, 2006, 2002, 2000, 1996, 1993, 1992, 1991, 1984, 1982, 1980, 1979, 1976, 1975, 1973, 1970, 1967, 1965, 1962, 1960, 1959, 1956, 1955, 1954, 1951, 1950, 1946, 1945, 1943, 1940, 1938, 1933, 1932, 1928, 1926, 1925, 1920
386 GRAND AVE	2013, 2008, 2002, 1993, 1991, 1986, 1984, 1982, 1979, 1976, 1973, 1965, 1960, 1959, 1956, 1954, 1951, 1950, 1946, 1943, 1940, 1938, 1933, 1932, 1928, 1926, 1925, 1920
386 GRAND AVE	2008, 2006, 2002, 2000, 1996, 1993, 1992, 1991, 1986, 1984, 1982, 1980, 1979, 1976, 1975, 1973, 1970, 1967, 1965, 1962, 1960, 1959, 1956, 1955, 1954, 1951, 1950, 1946, 1945, 1943, 1940, 1938, 1933, 1932, 1928, 1926, 1925, 1920
387 GRAND AVE	2006, 2002, 2000, 1996, 1993, 1992, 1991, 1986, 1984, 1982, 1980, 1979, 1976, 1975, 1973, 1970, 1967, 1965, 1962, 1960, 1959, 1956, 1955, 1954, 1951, 1950, 1946, 1945, 1943, 1940, 1938, 1933, 1932, 1928, 1926, 1925, 1920
387 GRAND AVE	2013, 2008, 2002, 1993, 1986, 1984, 1982, 1979, 1976, 1973, 1967, 1965, 1962, 1960, 1959, 1956, 1954, 1951, 1946, 1945, 1943, 1940, 1938, 1933, 1932, 1928, 1926, 1925, 1920
388 BELMONT ST	2013, 2008, 2002, 1996, 1993, 1992, 1991, 1986, 1984, 1982, 1980, 1979, 1976, 1975, 1973, 1970, 1965, 1960, 1959, 1956, 1955, 1954, 1951, 1950, 1946, 1945, 1940, 1938, 1933, 1932, 1928, 1926, 1925, 1920
388 BELMONT WAY	2013, 2008, 2006, 2002, 2000, 1996, 1993, 1992, 1991, 1986, 1984, 1982, 1980, 1979, 1976, 1975, 1973, 1970, 1967, 1965, 1962, 1960, 1959, 1956, 1954, 1951, 1950, 1946, 1943, 1940, 1932, 1926
388 GRAND AVE	2013, 2008, 2002, 1993, 1984, 1982, 1979, 1976, 1973, 1965, 1960, 1959, 1956, 1954, 1951, 1946, 1940, 1938, 1933, 1932, 1928, 1926, 1925, 1920
388 GRAND AVE	2006, 2002, 2000, 1996, 1993, 1992, 1991, 1986, 1984, 1982, 1980, 1979, 1976, 1975, 1973, 1970, 1967, 1965, 1962, 1960, 1959, 1956, 1955, 1954, 1951, 1950, 1946, 1945, 1943, 1940, 1938, 1933, 1932, 1928, 1926, 1925, 1920
389 BELMONT ST	2013, 2006, 2002, 2000, 1996, 1993, 1992, 1991, 1986, 1984, 1982, 1980, 1979, 1976, 1975, 1973, 1970, 1967, 1965, 1962, 1960, 1959, 1956, 1955, 1954, 1951, 1950, 1946, 1945, 1943, 1940, 1938, 1933, 1932, 1928, 1926, 1925, 1920
389 BELMONT ST	2013, 2008, 2002, 1993, 1984, 1982, 1980, 1979, 1976, 1975, 1973, 1970, 1967, 1965, 1962, 1960, 1959, 1956, 1955, 1954, 1951, 1950, 1946, 1945, 1940, 1938, 1933, 1932, 1928, 1926, 1925, 1920
389 BELMONT WAY	2013, 2008, 2006, 2002, 2000, 1996, 1993, 1992, 1984, 1982, 1980, 1976, 1975, 1973, 1970, 1967, 1965, 1962, 1960, 1959, 1956, 1954, 1951, 1946, 1943, 1940, 1932, 1928, 1926
389 GRAND AVE	2013, 2008, 2002, 1993, 1984, 1982, 1979, 1976, 1973, 1965, 1962, 1960, 1959, 1956, 1954, 1951, 1946, 1945, 1943, 1940, 1938, 1933, 1932, 1928, 1926, 1925, 1920
389 GRAND AVE	2006, 2002, 2000, 1996, 1993, 1992, 1991, 1986, 1984, 1982, 1980, 1979, 1976, 1975, 1973, 1970, 1967, 1965, 1962, 1960, 1959, 1956, 1955, 1954, 1951, 1950, 1946, 1945, 1943, 1940, 1938, 1933, 1932, 1928, 1926, 1925, 1920
390 GRAND AV HI GATE	2013, 2008, 2006, 2002, 2000, 1996, 1993, 1992, 1991, 1986, 1984, 1982, 1980, 1979, 1976, 1975, 1973, 1970, 1967, 1965, 1962, 1960, 1959, 1956, 1955, 1954, 1951, 1946, 1945, 1943, 1940, 1938, 1933, 1932, 1928, 1926, 1925, 1920
390 GRAND AV TW INOAKS	2013, 2008, 2006, 2002, 2000, 1996, 1993, 1992, 1991, 1986, 1984, 1982, 1980, 1979, 1976, 1975, 1973, 1970, 1967, 1965, 1962, 1960, 1959, 1956, 1955, 1954, 1951, 1946, 1945, 1943, 1940, 1938, 1933, 1932, 1928, 1926, 1925, 1920
390 GRAND AVE	2013, 2008, 2002, 1993, 1984, 1982, 1979, 1976, 1973, 1965, 1960, 1959, 1956, 1954, 1951, 1946, 1940, 1933, 1932, 1928, 1926, 1925, 1920

FINDINGS

<u>Address Researched</u>	<u>Address Not Identified in Research Source</u>
390 GRAND AVE	2013, 2006, 2002, 2000, 1996, 1993, 1992, 1991, 1986, 1984, 1982, 1980, 1979, 1976, 1975, 1973, 1970, 1967, 1965, 1962, 1960, 1959, 1956, 1955, 1954, 1951, 1950, 1946, 1945, 1943, 1940, 1938, 1933, 1932, 1928, 1926, 1925, 1920
391 GRAND AVE	2006, 2002, 2000, 1996, 1993, 1992, 1991, 1986, 1984, 1982, 1980, 1979, 1976, 1975, 1973, 1970, 1967, 1965, 1962, 1960, 1959, 1956, 1955, 1954, 1951, 1950, 1946, 1945, 1943, 1940, 1938, 1933, 1932, 1928, 1926, 1925, 1920
391 GRAND AVE	2013, 2008, 2002, 2000, 1996, 1993, 1992, 1991, 1986, 1984, 1982, 1980, 1979, 1976, 1975, 1973, 1970, 1967, 1965, 1962, 1960, 1959, 1956, 1955, 1954, 1951, 1950, 1946, 1945, 1943, 1940, 1938, 1933, 1932, 1928, 1926, 1925, 1920
393 BELMONT ST	2013, 2008, 2006, 2002, 2000, 1996, 1993, 1992, 1991, 1986, 1984, 1982, 1980, 1979, 1976, 1975, 1973, 1970, 1965, 1962, 1960, 1959, 1956, 1955, 1954, 1951, 1950, 1946, 1945, 1943, 1940, 1938, 1933, 1932, 1928, 1926, 1925, 1920
393 BELMONT WAY	2013, 2008, 2006, 2002, 2000, 1996, 1993, 1992, 1984, 1982, 1979, 1976, 1975, 1973, 1967, 1965, 1962, 1960, 1959, 1956, 1955, 1954, 1951, 1950, 1946, 1945, 1943, 1940, 1938, 1933, 1932, 1928, 1926, 1925, 1920
393 GRANADA AVE	2013, 2008, 2006, 2002, 2000, 1996, 1993, 1992, 1991, 1986, 1984, 1982, 1980, 1979, 1976, 1975, 1973, 1970, 1967, 1965, 1962, 1960, 1959, 1956, 1955, 1954, 1951, 1950, 1946, 1945, 1943, 1940, 1938, 1933, 1932, 1926, 1925, 1920
393 GRAND AVE	2013, 2008, 2006, 2002, 2000, 1996, 1993, 1992, 1991, 1986, 1984, 1982, 1979, 1976, 1973, 1970, 1965, 1962, 1960, 1959, 1956, 1954, 1951, 1950, 1946, 1945, 1943, 1940, 1938, 1933, 1932, 1928, 1926, 1925, 1920
393 STATEN AVE	2013, 2008, 2006, 2002, 2000, 1996, 1993, 1992, 1991, 1986, 1984, 1982, 1979, 1976, 1973, 1965, 1960, 1959, 1956, 1954, 1951, 1950, 1946, 1945, 1943, 1940, 1938, 1933, 1932, 1928, 1926, 1925, 1920
394 GRAND AVE	2013, 2008, 2006, 2002, 2000, 1996, 1993, 1992, 1991, 1986, 1984, 1982, 1979, 1976, 1973, 1965, 1960, 1959, 1956, 1954, 1951, 1946, 1940, 1933, 1932, 1928, 1926, 1925, 1920
394 STATEN AVE	2013, 2008, 2002, 1996, 1993, 1992, 1986, 1984, 1982, 1980, 1979, 1976, 1973, 1965, 1960, 1959, 1956, 1954, 1951, 1950, 1946, 1945, 1943, 1940, 1938, 1933, 1932, 1928, 1926, 1925, 1920
395 STATEN AVE	2013, 2008, 2002, 2000, 1996, 1993, 1984, 1982, 1980, 1979, 1976, 1975, 1973, 1965, 1960, 1959, 1956, 1954, 1951, 1946, 1945, 1943, 1940, 1938, 1933, 1932, 1928, 1926, 1925, 1920
395 STATEN AVE	2013, 2006, 2002, 2000, 1996, 1993, 1992, 1991, 1986, 1984, 1982, 1980, 1979, 1976, 1975, 1973, 1970, 1967, 1965, 1962, 1960, 1959, 1956, 1955, 1954, 1951, 1950, 1946, 1945, 1943, 1940, 1938, 1933, 1932, 1928, 1926, 1925, 1920
395 VAN BUREN AVE	2013, 2008, 2002, 2000, 1996, 1993, 1984, 1982, 1979, 1976, 1973, 1965, 1960, 1959, 1956, 1954, 1951, 1946, 1940, 1938, 1932, 1926, 1925, 1920
395 VAN BUREN ST	2013, 2008, 2006, 2002, 2000, 1996, 1993, 1992, 1991, 1986, 1984, 1982, 1980, 1979, 1976, 1973, 1970, 1967, 1965, 1962, 1960, 1959, 1956, 1955, 1954, 1951, 1950, 1946, 1945, 1940, 1933, 1932, 1928, 1926
396 STATEN AVE	2013, 2008, 2006, 2002, 2000, 1996, 1993, 1992, 1991, 1986, 1984, 1982, 1980, 1979, 1976, 1975, 1973, 1970, 1967, 1965, 1962, 1960, 1959, 1956, 1954, 1951, 1946, 1945, 1943, 1940, 1938, 1933, 1932, 1928, 1926, 1925, 1920
397 GRAND AVE	2008, 2006, 2002, 2000, 1996, 1993, 1992, 1991, 1986, 1984, 1982, 1980, 1979, 1976, 1975, 1973, 1970, 1967, 1965, 1962, 1960, 1959, 1956, 1955, 1954, 1951, 1950, 1946, 1945, 1943, 1940, 1938, 1933, 1932, 1928, 1926, 1925, 1920
398 GRAND AV HI GATE	2013, 2008, 2006, 2002, 2000, 1996, 1993, 1992, 1991, 1986, 1984, 1982, 1980, 1979, 1976, 1975, 1973, 1970, 1967, 1965, 1962, 1960, 1959, 1956, 1955, 1954, 1951, 1946, 1945, 1943, 1940, 1938, 1933, 1932, 1928, 1926, 1925, 1920

FINDINGS

<u>Address Researched</u>	<u>Address Not Identified in Research Source</u>
398 GRAND AVE	2013, 2008, 2006, 2002, 1993, 1984, 1982, 1979, 1976, 1975, 1973, 1970, 1965, 1960, 1959, 1956, 1954, 1951, 1950, 1946, 1940, 1938, 1933, 1932, 1928, 1926, 1925, 1920
398 GRAND AVE	2006, 2002, 2000, 1996, 1993, 1992, 1991, 1986, 1984, 1982, 1980, 1979, 1976, 1975, 1973, 1970, 1967, 1965, 1962, 1960, 1959, 1956, 1955, 1954, 1951, 1950, 1946, 1945, 1943, 1940, 1938, 1933, 1932, 1928, 1926, 1925, 1920
399 GRAND AVE	2006, 2002, 2000, 1996, 1993, 1992, 1991, 1986, 1984, 1982, 1980, 1979, 1976, 1975, 1973, 1970, 1967, 1965, 1962, 1960, 1959, 1956, 1955, 1954, 1951, 1950, 1946, 1945, 1943, 1940, 1938, 1933, 1932, 1928, 1926, 1925, 1920
399 GRAND AVE	2013, 2008, 2002, 1993, 1992, 1991, 1986, 1984, 1982, 1979, 1976, 1975, 1973, 1970, 1965, 1960, 1959, 1956, 1954, 1951, 1946, 1940, 1938, 1932, 1928, 1926, 1925, 1920
400 VAN BUREN AVE	2013, 2008, 2006, 2002, 2000, 1996, 1993, 1992, 1991, 1986, 1984, 1982, 1980, 1979, 1976, 1973, 1970, 1965, 1962, 1960, 1959, 1956, 1955, 1954, 1951, 1950, 1946, 1945, 1943, 1940, 1938, 1933, 1932, 1928, 1926, 1925, 1920
401 ELLITA AVE	2013, 2008, 2006, 2002, 2000, 1996, 1993, 1992, 1991, 1986, 1984, 1982, 1980, 1979, 1976, 1975, 1973, 1970, 1967, 1965, 1962, 1960, 1959, 1956, 1955, 1954, 1951, 1946, 1945, 1943, 1940, 1938, 1933, 1932, 1928, 1926, 1925, 1920
401 GRANADA AVE	2013, 2008, 2006, 2002, 2000, 1996, 1993, 1992, 1991, 1986, 1984, 1982, 1980, 1979, 1976, 1975, 1973, 1970, 1967, 1965, 1962, 1960, 1959, 1956, 1955, 1954, 1951, 1950, 1946, 1945, 1943, 1940, 1938, 1933, 1932, 1926, 1925, 1920
401 GRAND AVE	2013, 2008, 2002, 1993, 1984, 1979, 1976, 1975, 1973, 1965, 1960, 1959, 1956, 1955, 1954, 1951, 1950, 1946, 1945, 1943, 1940, 1938, 1933, 1932, 1928, 1926, 1925, 1920
401 GRAND AVE	2006, 2002, 2000, 1996, 1993, 1992, 1991, 1986, 1984, 1982, 1980, 1979, 1976, 1975, 1973, 1970, 1967, 1965, 1962, 1960, 1959, 1956, 1955, 1954, 1951, 1950, 1946, 1945, 1943, 1940, 1938, 1933, 1932, 1928, 1926, 1925, 1920
401 VAN BUREN AVE	2013, 2008, 2006, 2002, 2000, 1996, 1993, 1992, 1991, 1986, 1984, 1982, 1980, 1979, 1976, 1975, 1973, 1970, 1965, 1962, 1960, 1959, 1956, 1955, 1954, 1951, 1950, 1946, 1945, 1943, 1940, 1938, 1933, 1932, 1928, 1926, 1925, 1920
402 GRANADA AVE	2013, 2008, 2006, 2002, 2000, 1996, 1993, 1992, 1991, 1986, 1984, 1982, 1980, 1979, 1976, 1975, 1973, 1970, 1967, 1965, 1962, 1960, 1959, 1956, 1955, 1954, 1951, 1950, 1946, 1945, 1943, 1940, 1938, 1933, 1932, 1926, 1925, 1920
402 GRAND	2013, 2008, 2006, 2002, 2000, 1996, 1993, 1992, 1984, 1982, 1979, 1976, 1975, 1973, 1970, 1967, 1965, 1962, 1960, 1959, 1956, 1955, 1954, 1951, 1950, 1946, 1945, 1943, 1940, 1938, 1933, 1932, 1928, 1926, 1925, 1920
402 GRAND AV HI GCNTE	2013, 2008, 2006, 2002, 2000, 1996, 1993, 1992, 1991, 1986, 1984, 1982, 1980, 1979, 1976, 1975, 1973, 1970, 1967, 1965, 1962, 1960, 1959, 1956, 1955, 1954, 1951, 1946, 1945, 1943, 1940, 1938, 1933, 1932, 1928, 1926, 1925, 1920
402 GRAND AV TW INOAKS	2013, 2008, 2006, 2002, 2000, 1996, 1993, 1992, 1991, 1986, 1984, 1982, 1980, 1979, 1976, 1975, 1973, 1970, 1967, 1965, 1962, 1960, 1959, 1956, 1955, 1954, 1951, 1946, 1945, 1943, 1940, 1938, 1933, 1932, 1928, 1926, 1925, 1920
402 GRAND AVE	2013, 2008, 2002, 1993, 1984, 1982, 1979, 1976, 1973, 1965, 1960, 1959, 1956, 1954, 1951, 1946, 1940, 1932, 1926, 1925, 1920
402 PERKINS ST	2013, 2008, 2006, 2002, 2000, 1996, 1993, 1992, 1991, 1986, 1984, 1982, 1980, 1979, 1976, 1975, 1973, 1970, 1965, 1962, 1960, 1959, 1956, 1955, 1954, 1951, 1950, 1946, 1945, 1943, 1940, 1938, 1933, 1932, 1928, 1926, 1925, 1920
403 PERKINS CT	2013, 2008, 2006, 2002, 2000, 1996, 1993, 1992, 1991, 1986, 1984, 1982, 1980, 1979, 1976, 1975, 1973, 1970, 1967, 1965, 1962, 1960, 1959, 1956, 1954, 1951, 1946, 1945, 1943, 1940, 1938, 1933, 1932, 1928, 1926, 1925, 1920
403 PERKINS ST	2013, 2008, 2002, 1996, 1993, 1986, 1984, 1982, 1979, 1976, 1975, 1973, 1970, 1965, 1960, 1959, 1956, 1955, 1954, 1951, 1950, 1946, 1940, 1933, 1932, 1926

FINDINGS

Address Researched

Address Not Identified in Research Source

403 STATEN AVE	2013, 2008, 2006, 2002, 2000, 1996, 1993, 1992, 1991, 1986, 1984, 1982, 1980, 1979, 1976, 1975, 1973, 1970, 1965, 1962, 1960, 1959, 1956, 1955, 1954, 1951, 1950, 1946, 1945, 1943, 1940, 1938, 1933, 1932, 1928, 1926, 1925, 1920
404 PERKINS ST	2013, 2008, 2006, 2002, 2000, 1996, 1993, 1992, 1991, 1986, 1984, 1982, 1980, 1979, 1976, 1975, 1973, 1970, 1965, 1962, 1960, 1959, 1956, 1955, 1954, 1951, 1950, 1946, 1945, 1943, 1940, 1938, 1933, 1932, 1928, 1926, 1925, 1920
405 GRAND AVE	2013, 2008, 2006, 2002, 2000, 1996, 1993, 1992, 1991, 1986, 1984, 1982, 1980, 1979, 1976, 1973, 1970, 1967, 1965, 1962, 1960, 1959, 1956, 1955, 1954, 1951, 1950, 1946, 1945, 1943, 1940, 1938, 1933, 1932, 1928, 1926, 1925, 1920
405 PERKINS ST	2013, 2008, 2006, 2002, 2000, 1996, 1993, 1992, 1991, 1986, 1984, 1982, 1980, 1979, 1976, 1975, 1973, 1970, 1965, 1962, 1960, 1959, 1956, 1955, 1954, 1951, 1950, 1946, 1945, 1943, 1940, 1938, 1933, 1932, 1928, 1926, 1925, 1920
405 VAN BUREN AVE	2013, 2008, 2002, 2000, 1993, 1984, 1982, 1979, 1976, 1975, 1973, 1965, 1962, 1960, 1959, 1956, 1955, 1954, 1951, 1950, 1946, 1945, 1940, 1938, 1932, 1926, 1925, 1920
405 VAN BUREN CIR	2013, 2008, 2006, 2002, 2000, 1996, 1993, 1992, 1991, 1986, 1984, 1982, 1980, 1979, 1976, 1973, 1970, 1967, 1965, 1962, 1960, 1959, 1956, 1955, 1954, 1951, 1950, 1946, 1945, 1943, 1940, 1938, 1933, 1932, 1928, 1926, 1925, 1920
405 VAN BUREN ST	2013, 2008, 2006, 2002, 2000, 1996, 1993, 1992, 1991, 1986, 1984, 1982, 1980, 1979, 1976, 1975, 1973, 1970, 1967, 1965, 1960, 1959, 1956, 1954, 1951, 1946, 1943, 1940, 1933, 1932, 1926
406 PERKINS ST	2013, 2008, 2006, 2002, 2000, 1996, 1993, 1992, 1991, 1986, 1984, 1982, 1980, 1979, 1976, 1975, 1973, 1970, 1965, 1962, 1960, 1959, 1956, 1955, 1954, 1951, 1950, 1946, 1945, 1943, 1940, 1938, 1933, 1932, 1928, 1926, 1925, 1920
406 STATEN AVE	2013, 2008, 2006, 2002, 2000, 1996, 1993, 1986, 1984, 1982, 1980, 1979, 1976, 1973, 1970, 1965, 1960, 1959, 1956, 1954, 1951, 1950, 1946, 1945, 1943, 1940, 1938, 1933, 1932, 1928, 1926, 1925, 1920
406 VAN BUREN AVE	2013, 2008, 2002, 1993, 1984, 1982, 1979, 1976, 1973, 1965, 1960, 1959, 1956, 1954, 1951, 1946, 1945, 1940, 1932, 1926, 1925, 1920
406 VAN BUREN ST	2013, 2008, 2006, 2002, 2000, 1996, 1993, 1992, 1991, 1986, 1984, 1982, 1980, 1979, 1976, 1973, 1970, 1967, 1965, 1962, 1960, 1959, 1956, 1955, 1954, 1951, 1950, 1946, 1940, 1938, 1933, 1932, 1928, 1926
407 PERKINS CT	2013, 2008, 2006, 2002, 2000, 1996, 1993, 1992, 1991, 1986, 1984, 1982, 1980, 1979, 1976, 1973, 1970, 1967, 1965, 1962, 1960, 1959, 1956, 1954, 1951, 1950, 1946, 1945, 1943, 1940, 1938, 1933, 1932, 1928, 1926, 1925, 1920
407 PERKINS ST	2013, 2008, 2002, 1993, 1984, 1982, 1979, 1976, 1973, 1960, 1959, 1956, 1955, 1954, 1951, 1946, 1940, 1932, 1926
407 STATEN AVE	2013, 2008, 2002, 2000, 1993, 1984, 1982, 1979, 1976, 1975, 1973, 1970, 1967, 1965, 1962, 1960, 1959, 1956, 1955, 1954, 1951, 1950, 1946, 1945, 1943, 1940, 1938, 1933, 1932, 1928, 1926, 1925, 1920
408 PERKINS ST	2013, 2008, 2006, 2002, 2000, 1996, 1993, 1992, 1991, 1986, 1984, 1982, 1980, 1979, 1976, 1975, 1973, 1970, 1965, 1962, 1960, 1959, 1956, 1955, 1954, 1951, 1950, 1946, 1945, 1943, 1940, 1938, 1933, 1932, 1928, 1926, 1925, 1920
408 STATEN AVE	2013, 2008, 2002, 2000, 1996, 1993, 1992, 1991, 1984, 1982, 1979, 1976, 1975, 1973, 1965, 1960, 1959, 1956, 1954, 1951, 1946, 1940, 1932, 1928, 1926
408 VAN BUREN AVE	2013, 2008, 2002, 2000, 1996, 1993, 1992, 1991, 1986, 1984, 1982, 1980, 1979, 1976, 1975, 1973, 1965, 1960, 1959, 1956, 1954, 1951, 1950, 1946, 1945, 1943, 1940, 1938, 1933, 1932, 1928, 1926, 1925, 1920
409 PERKINS ST	2013, 2008, 2006, 2002, 2000, 1996, 1993, 1992, 1991, 1986, 1984, 1982, 1980, 1979, 1976, 1975, 1973, 1970, 1965, 1962, 1960, 1959, 1956, 1955, 1954, 1951, 1950, 1946, 1945, 1943, 1940, 1938, 1933, 1932, 1928, 1926, 1925, 1920

FINDINGS

<u>Address Researched</u>	<u>Address Not Identified in Research Source</u>
409 STATEN AVE	2013, 2008, 2002, 1996, 1993, 1992, 1991, 1984, 1982, 1979, 1976, 1973, 1965, 1960, 1959, 1956, 1954, 1951, 1946, 1940, 1932, 1928, 1926
410 PERKINS ST	2013, 2008, 2006, 2002, 2000, 1996, 1993, 1992, 1991, 1986, 1984, 1982, 1980, 1979, 1976, 1975, 1973, 1970, 1965, 1962, 1960, 1959, 1956, 1955, 1954, 1951, 1950, 1946, 1945, 1943, 1940, 1938, 1933, 1932, 1928, 1926, 1925, 1920
411 GRAND AVE	2013, 2008, 2002, 1993, 1984, 1982, 1980, 1979, 1976, 1975, 1973, 1970, 1967, 1965, 1962, 1960, 1959, 1956, 1955, 1954, 1951, 1950, 1946, 1945, 1943, 1940, 1938, 1933, 1932, 1928, 1926, 1925, 1920
411 GRAND AVE	2006, 2002, 2000, 1996, 1993, 1992, 1991, 1986, 1984, 1982, 1980, 1979, 1976, 1975, 1973, 1970, 1967, 1965, 1962, 1960, 1959, 1956, 1955, 1954, 1951, 1950, 1946, 1945, 1943, 1940, 1938, 1933, 1932, 1928, 1926, 1925, 1920
411 PERKINS CT	2013, 2008, 2006, 2002, 2000, 1996, 1993, 1992, 1991, 1986, 1984, 1982, 1980, 1979, 1976, 1975, 1973, 1970, 1967, 1965, 1962, 1960, 1959, 1956, 1954, 1951, 1946, 1945, 1943, 1940, 1938, 1933, 1932, 1928, 1926, 1925, 1920
411 PERKINS ST	2013, 2008, 2006, 2002, 2000, 1996, 1993, 1992, 1991, 1986, 1984, 1982, 1980, 1979, 1976, 1975, 1973, 1970, 1965, 1960, 1959, 1956, 1955, 1954, 1951, 1946, 1940, 1932, 1926
412 STATEN AVE	2013, 2008, 2002, 2000, 1996, 1993, 1992, 1991, 1984, 1982, 1979, 1976, 1973, 1965, 1960, 1959, 1956, 1954, 1951, 1946, 1940, 1932, 1928, 1926, 1920
413 STATEN AVE	2013, 2008, 2006, 2002, 2000, 1996, 1993, 1992, 1991, 1986, 1984, 1982, 1980, 1979, 1976, 1975, 1973, 1970, 1967, 1965, 1962, 1960, 1959, 1956, 1955, 1954, 1951, 1950, 1946, 1945, 1940, 1938, 1933, 1932, 1928, 1926, 1925, 1920
414 GRANADA AVE	2013, 2008, 2006, 2002, 2000, 1996, 1993, 1992, 1991, 1986, 1984, 1982, 1980, 1979, 1976, 1975, 1973, 1970, 1967, 1965, 1962, 1960, 1959, 1956, 1955, 1954, 1951, 1950, 1946, 1945, 1943, 1940, 1938, 1933, 1932, 1926, 1925, 1920
414 GRAND AV TW INOAKS	2013, 2008, 2006, 2002, 2000, 1996, 1993, 1992, 1991, 1986, 1984, 1982, 1980, 1979, 1976, 1975, 1973, 1970, 1967, 1965, 1962, 1960, 1959, 1956, 1955, 1954, 1951, 1946, 1945, 1943, 1940, 1938, 1933, 1932, 1928, 1926, 1925, 1920
414 GRAND AVE	2013, 2008, 2002, 1993, 1984, 1982, 1979, 1976, 1973, 1965, 1960, 1959, 1956, 1954, 1951, 1946, 1940, 1932, 1926, 1925, 1920
414 GRAND AVE	2008, 2006, 2002, 2000, 1996, 1993, 1992, 1991, 1986, 1984, 1982, 1980, 1979, 1976, 1975, 1973, 1970, 1967, 1965, 1962, 1960, 1959, 1956, 1955, 1954, 1951, 1950, 1946, 1945, 1943, 1940, 1938, 1933, 1932, 1928, 1926, 1925, 1920
414 STATEN AVE	2013, 2008, 2002, 1993, 1984, 1982, 1979, 1976, 1973, 1965, 1960, 1959, 1956, 1954, 1951, 1946, 1940, 1932, 1928, 1926, 1920
414A STATEN AVE	2013, 2008, 2006, 2002, 2000, 1996, 1993, 1992, 1991, 1986, 1984, 1982, 1980, 1979, 1976, 1975, 1973, 1970, 1967, 1965, 1962, 1960, 1959, 1956, 1955, 1954, 1951, 1950, 1946, 1945, 1943, 1940, 1938, 1933, 1932, 1928, 1926, 1925, 1920
415 GRAND AVE	2013, 2008, 2006, 2002, 2000, 1996, 1993, 1992, 1991, 1986, 1984, 1982, 1980, 1979, 1976, 1973, 1970, 1967, 1965, 1962, 1960, 1959, 1956, 1955, 1954, 1951, 1950, 1946, 1945, 1943, 1940, 1938, 1933, 1932, 1928, 1926, 1925, 1920
415 PERKINS CT	2013, 2008, 2006, 2002, 2000, 1996, 1993, 1992, 1991, 1986, 1984, 1982, 1980, 1979, 1976, 1973, 1970, 1967, 1965, 1962, 1960, 1959, 1956, 1954, 1951, 1946, 1943, 1940, 1938, 1933, 1932, 1928, 1926, 1925, 1920
415 PERKINS ST	2013, 2008, 2002, 1993, 1984, 1982, 1979, 1976, 1975, 1973, 1965, 1960, 1959, 1956, 1954, 1951, 1946, 1940, 1932, 1926
415 PERKINS ST	2013, 2006, 2002, 2000, 1996, 1993, 1992, 1991, 1986, 1984, 1982, 1980, 1979, 1976, 1975, 1973, 1970, 1967, 1965, 1962, 1960, 1959, 1956, 1955, 1954, 1951, 1950, 1946, 1945, 1943, 1940, 1938, 1933, 1932, 1928, 1926, 1925, 1920
415 STATEN AVE	2013, 2008, 2002, 2000, 1996, 1993, 1991, 1986, 1984, 1982, 1979, 1976, 1975, 1973, 1970, 1965, 1960, 1959, 1956, 1954, 1951, 1946, 1940, 1932, 1928, 1926

FINDINGS

<u>Address Researched</u>	<u>Address Not Identified in Research Source</u>
415 VAN BUREN ST	2013, 2008, 2006, 2002, 2000, 1996, 1993, 1992, 1991, 1986, 1984, 1982, 1980, 1979, 1976, 1975, 1973, 1970, 1967, 1965, 1962, 1960, 1959, 1956, 1955, 1954, 1951, 1946, 1943, 1940, 1933, 1932, 1928, 1926
416 PERKINS CT	2013, 2008, 2006, 2002, 2000, 1996, 1993, 1992, 1991, 1986, 1984, 1982, 1980, 1979, 1976, 1973, 1970, 1967, 1965, 1962, 1960, 1959, 1956, 1955, 1954, 1951, 1950, 1946, 1945, 1943, 1940, 1938, 1933, 1932, 1928, 1926, 1925, 1920
416 PERKINS ST	2013, 2008, 2002, 1993, 1984, 1982, 1979, 1976, 1975, 1973, 1965, 1960, 1959, 1956, 1954, 1951, 1946, 1940, 1932, 1926
416 STATEN AVE	2013, 2008, 2002, 1996, 1993, 1992, 1991, 1986, 1984, 1982, 1979, 1976, 1975, 1973, 1970, 1965, 1962, 1960, 1959, 1956, 1954, 1951, 1946, 1940, 1932, 1928, 1926
416 STATEN AVE	2013, 2006, 2002, 2000, 1996, 1993, 1992, 1991, 1986, 1984, 1982, 1980, 1979, 1976, 1975, 1973, 1970, 1967, 1965, 1962, 1960, 1959, 1956, 1955, 1954, 1951, 1950, 1946, 1945, 1943, 1940, 1938, 1933, 1932, 1928, 1926, 1925, 1920
416A STATEN AVE	2013, 2008, 2006, 2002, 2000, 1996, 1993, 1992, 1991, 1986, 1984, 1982, 1980, 1979, 1976, 1975, 1973, 1970, 1967, 1965, 1962, 1960, 1959, 1956, 1955, 1954, 1951, 1950, 1946, 1945, 1943, 1940, 1938, 1933, 1932, 1928, 1926, 1925, 1920
417 PERKINS ST	2013, 2008, 2006, 2002, 2000, 1996, 1993, 1992, 1991, 1986, 1984, 1982, 1980, 1979, 1976, 1975, 1973, 1970, 1967, 1962, 1960, 1959, 1956, 1955, 1954, 1951, 1950, 1946, 1945, 1943, 1940, 1938, 1933, 1932, 1928, 1926, 1925, 1920
417 STATEN AVE	2013, 2008, 2002, 1993, 1984, 1982, 1979, 1976, 1973, 1965, 1960, 1959, 1956, 1954, 1951, 1946, 1945, 1943, 1940, 1938, 1933, 1932, 1928, 1926
418 BELLEVUE AVE	2013, 2008, 2006, 2002, 2000, 1996, 1993, 1992, 1991, 1986, 1984, 1982, 1980, 1979, 1976, 1975, 1973, 1970, 1965, 1960, 1959, 1956, 1954, 1951, 1950, 1946, 1945, 1943, 1940, 1938, 1933, 1932, 1928, 1926, 1925, 1920
418 STATEN AVE	2013, 2008, 2002, 2000, 1996, 1993, 1992, 1991, 1986, 1984, 1982, 1979, 1976, 1975, 1973, 1965, 1960, 1959, 1956, 1954, 1951, 1946, 1945, 1940, 1932, 1928, 1926, 1920
418A STATEN AVE	2013, 2008, 2006, 2002, 2000, 1996, 1993, 1992, 1991, 1986, 1984, 1982, 1980, 1979, 1976, 1975, 1973, 1970, 1967, 1965, 1962, 1960, 1959, 1956, 1955, 1954, 1951, 1950, 1946, 1945, 1943, 1940, 1938, 1933, 1932, 1928, 1926, 1925, 1920
420 BELLEVUE AVE	2013, 2008, 2002, 1993, 1984, 1982, 1979, 1976, 1973, 1965, 1960, 1959, 1956, 1954, 1951, 1946, 1940, 1932, 1928, 1926, 1925, 1920
420 BELLEVUE AVE	2013, 2006, 2002, 2000, 1996, 1993, 1992, 1991, 1986, 1984, 1982, 1980, 1979, 1976, 1975, 1973, 1970, 1967, 1965, 1962, 1960, 1959, 1956, 1955, 1954, 1951, 1950, 1946, 1945, 1943, 1940, 1938, 1933, 1932, 1928, 1926, 1925, 1920
420 BELLEVUE AVE N	2013, 2008, 2006, 2002, 2000, 1996, 1993, 1992, 1986, 1984, 1982, 1980, 1979, 1976, 1975, 1973, 1970, 1967, 1965, 1962, 1960, 1959, 1956, 1955, 1954, 1951, 1950, 1946, 1945, 1943, 1940, 1938, 1933, 1932, 1928, 1926, 1925, 1920
420 BELLEVUE CT	2013, 2008, 2006, 2002, 2000, 1996, 1993, 1992, 1991, 1986, 1984, 1982, 1980, 1979, 1976, 1975, 1973, 1970, 1967, 1965, 1962, 1960, 1959, 1956, 1955, 1954, 1951, 1950, 1946, 1943, 1940, 1938, 1933, 1932, 1928, 1926, 1920
420 PERKINS CT	2013, 2008, 2006, 2002, 2000, 1996, 1993, 1992, 1991, 1986, 1984, 1982, 1980, 1979, 1976, 1973, 1970, 1967, 1965, 1962, 1960, 1959, 1956, 1955, 1954, 1951, 1950, 1946, 1945, 1943, 1940, 1938, 1933, 1932, 1928, 1926, 1925, 1920
420 PERKINS ST	2013, 2008, 2002, 1993, 1984, 1982, 1979, 1976, 1973, 1965, 1960, 1959, 1956, 1955, 1954, 1951, 1946, 1940, 1932, 1926
420 PERKINS ST	2008, 2006, 2002, 2000, 1996, 1993, 1992, 1991, 1986, 1984, 1982, 1980, 1979, 1976, 1975, 1973, 1970, 1967, 1965, 1962, 1960, 1959, 1956, 1955, 1954, 1951, 1950, 1946, 1945, 1943, 1940, 1938, 1933, 1932, 1928, 1926, 1925, 1920

FINDINGS

<u>Address Researched</u>	<u>Address Not Identified in Research Source</u>
420 STATEN AVE	2013, 2008, 2002, 1996, 1993, 1992, 1991, 1986, 1984, 1982, 1980, 1979, 1976, 1975, 1973, 1970, 1965, 1960, 1959, 1956, 1954, 1951, 1946, 1940, 1932, 1926, 1925, 1920
421 BELLEVUE AVE	2013, 2008, 2002, 1993, 1984, 1982, 1979, 1976, 1973, 1965, 1960, 1959, 1956, 1954, 1951, 1946, 1940, 1933, 1932, 1926, 1925
421 BELLEVUE CT	2013, 2008, 2006, 2002, 2000, 1996, 1993, 1992, 1991, 1986, 1984, 1982, 1980, 1979, 1976, 1975, 1973, 1970, 1967, 1965, 1962, 1960, 1959, 1956, 1955, 1954, 1951, 1950, 1946, 1945, 1943, 1940, 1938, 1933, 1932, 1928, 1926, 1920
421 PERKINS CT	2013, 2008, 2006, 2002, 2000, 1996, 1993, 1992, 1991, 1986, 1984, 1982, 1980, 1979, 1976, 1973, 1970, 1967, 1965, 1962, 1960, 1959, 1956, 1954, 1951, 1946, 1945, 1943, 1940, 1938, 1933, 1932, 1928, 1926, 1925, 1920
421 PERKINS ST	2013, 2008, 2002, 1993, 1984, 1982, 1979, 1976, 1975, 1973, 1965, 1960, 1959, 1956, 1954, 1951, 1950, 1946, 1945, 1940, 1933, 1932, 1926
421 STATEN AVE	2013, 2008, 2002, 1993, 1984, 1982, 1979, 1976, 1973, 1965, 1960, 1959, 1956, 1954, 1951, 1946, 1940, 1932, 1928, 1926
421 STATEN AVE	2013, 2006, 2002, 2000, 1996, 1993, 1992, 1991, 1986, 1984, 1982, 1980, 1979, 1976, 1975, 1973, 1970, 1967, 1965, 1962, 1960, 1959, 1956, 1955, 1954, 1951, 1950, 1946, 1945, 1943, 1940, 1938, 1933, 1932, 1928, 1926, 1925, 1920
422 STATEN AVE	2013, 2008, 2006, 2002, 2000, 1996, 1993, 1992, 1991, 1986, 1984, 1982, 1980, 1979, 1976, 1975, 1973, 1970, 1967, 1965, 1962, 1960, 1959, 1956, 1954, 1951, 1946, 1940, 1932, 1928, 1926
424 BELLEVUE AVE	2013, 2008, 2002, 2000, 1996, 1993, 1991, 1984, 1982, 1980, 1979, 1976, 1975, 1973, 1965, 1960, 1959, 1956, 1954, 1951, 1946, 1940, 1932, 1926, 1925, 1920
424 BELLEVUE CT	2013, 2008, 2006, 2002, 2000, 1996, 1993, 1992, 1991, 1986, 1984, 1982, 1980, 1979, 1976, 1975, 1973, 1970, 1967, 1965, 1962, 1960, 1959, 1956, 1954, 1951, 1950, 1946, 1943, 1940, 1938, 1933, 1932, 1928, 1926, 1920
424 PERKINS ST	2013, 2008, 2006, 2002, 2000, 1996, 1993, 1992, 1991, 1986, 1984, 1982, 1980, 1979, 1976, 1975, 1973, 1970, 1967, 1965, 1960, 1959, 1956, 1954, 1951, 1946, 1940, 1932, 1926
424 STATEN AVE	2013, 2008, 2002, 1993, 1984, 1982, 1979, 1976, 1973, 1965, 1962, 1960, 1959, 1956, 1955, 1954, 1951, 1950, 1946, 1945, 1943, 1940, 1938, 1933, 1932, 1928, 1926, 1925, 1920
424 STATEN AVE	2013, 2006, 2002, 2000, 1996, 1993, 1992, 1991, 1986, 1984, 1982, 1980, 1979, 1976, 1975, 1973, 1970, 1967, 1965, 1962, 1960, 1959, 1956, 1955, 1954, 1951, 1950, 1946, 1945, 1943, 1940, 1938, 1933, 1932, 1928, 1926, 1925, 1920
425 BELLEVUE AVE	2013, 2008, 2002, 2000, 1996, 1993, 1992, 1991, 1984, 1982, 1980, 1979, 1976, 1973, 1965, 1962, 1960, 1959, 1956, 1954, 1951, 1946, 1940, 1932, 1928, 1926, 1925
425 BELLEVUE CT	2013, 2008, 2006, 2002, 2000, 1996, 1993, 1992, 1991, 1986, 1984, 1982, 1980, 1979, 1976, 1975, 1973, 1970, 1967, 1965, 1962, 1960, 1959, 1956, 1955, 1954, 1951, 1950, 1946, 1945, 1943, 1940, 1938, 1933, 1932, 1928, 1926, 1920
425 PERKINS CT	2013, 2008, 2006, 2002, 2000, 1996, 1993, 1992, 1991, 1986, 1984, 1982, 1980, 1979, 1976, 1973, 1970, 1967, 1965, 1962, 1960, 1959, 1956, 1954, 1951, 1946, 1943, 1940, 1938, 1933, 1932, 1928, 1926, 1925, 1920
425 PERKINS ST	2013, 2008, 2002, 1993, 1992, 1991, 1986, 1984, 1982, 1979, 1976, 1973, 1965, 1960, 1959, 1956, 1955, 1954, 1951, 1946, 1940, 1932, 1926, 1925
426 PERKINS ST	2013, 2008, 2006, 2002, 2000, 1996, 1993, 1992, 1991, 1986, 1984, 1982, 1980, 1979, 1976, 1975, 1973, 1970, 1967, 1962, 1960, 1959, 1956, 1955, 1954, 1951, 1950, 1946, 1945, 1943, 1940, 1938, 1933, 1932, 1928, 1926, 1925, 1920

FINDINGS

<u>Address Researched</u>	<u>Address Not Identified in Research Source</u>
426 STATEN AVE	2013, 2008, 2006, 2002, 2000, 1996, 1993, 1992, 1991, 1986, 1984, 1982, 1980, 1979, 1976, 1975, 1973, 1970, 1967, 1965, 1962, 1960, 1959, 1956, 1954, 1951, 1946, 1940, 1932, 1926
427 BELLEVUE AVE	2013, 2008, 2002, 2000, 1996, 1993, 1992, 1991, 1986, 1984, 1982, 1980, 1979, 1976, 1975, 1973, 1965, 1960, 1959, 1956, 1955, 1954, 1951, 1946, 1940, 1938, 1933, 1932, 1928, 1926, 1925, 1920
427 GRAND AVE	2013, 2008, 2002, 1993, 1984, 1982, 1979, 1976, 1973, 1965, 1960, 1959, 1956, 1954, 1951, 1950, 1946, 1945, 1943, 1940, 1938, 1933, 1932, 1928, 1926, 1925, 1920
427 GRAND AVE	2006, 2002, 2000, 1996, 1993, 1992, 1991, 1986, 1984, 1982, 1980, 1979, 1976, 1975, 1973, 1970, 1967, 1965, 1962, 1960, 1959, 1956, 1955, 1954, 1951, 1950, 1946, 1945, 1943, 1940, 1938, 1933, 1932, 1928, 1926, 1925, 1920
427 PERKINS ST	2013, 2008, 2006, 2002, 2000, 1996, 1993, 1992, 1991, 1986, 1984, 1982, 1980, 1979, 1976, 1975, 1973, 1970, 1967, 1962, 1960, 1959, 1956, 1955, 1954, 1951, 1950, 1946, 1945, 1943, 1940, 1938, 1933, 1932, 1928, 1926, 1925, 1920
428 BELLEVUE AVE	2013, 2008, 2002, 1993, 1986, 1984, 1982, 1979, 1976, 1973, 1965, 1962, 1960, 1959, 1956, 1954, 1951, 1946, 1945, 1940, 1932, 1928, 1926, 1925
428 BELLEVUE CT	2013, 2008, 2006, 2002, 2000, 1996, 1993, 1992, 1991, 1986, 1984, 1982, 1980, 1979, 1976, 1975, 1973, 1970, 1967, 1965, 1962, 1960, 1959, 1956, 1954, 1951, 1950, 1946, 1943, 1940, 1938, 1933, 1932, 1928, 1926, 1920
428 PERKINS CT	2013, 2008, 2006, 2002, 2000, 1996, 1993, 1992, 1991, 1986, 1984, 1982, 1980, 1979, 1976, 1975, 1973, 1970, 1967, 1965, 1962, 1960, 1959, 1956, 1954, 1951, 1950, 1946, 1945, 1943, 1940, 1938, 1933, 1932, 1928, 1926, 1925, 1920
428 PERKINS ST	2013, 2008, 2002, 1993, 1984, 1982, 1979, 1976, 1975, 1973, 1965, 1960, 1959, 1956, 1954, 1951, 1946, 1940, 1932, 1926
428 STATEN AVE	2013, 2008, 2006, 2002, 2000, 1996, 1993, 1992, 1991, 1986, 1984, 1982, 1980, 1979, 1976, 1975, 1973, 1970, 1967, 1965, 1962, 1960, 1959, 1956, 1955, 1954, 1951, 1950, 1946, 1945, 1943, 1940, 1938, 1932, 1928, 1926, 1925, 1920
429 BELLEVUE AVE	2013, 2008, 2002, 1993, 1984, 1982, 1979, 1976, 1973, 1965, 1960, 1959, 1956, 1954, 1951, 1946, 1940, 1932, 1928, 1926, 1925
429 BELLEVUE CT	2013, 2008, 2006, 2002, 2000, 1996, 1993, 1992, 1991, 1986, 1984, 1982, 1980, 1979, 1976, 1975, 1973, 1970, 1967, 1965, 1962, 1960, 1959, 1956, 1955, 1954, 1951, 1950, 1946, 1945, 1943, 1940, 1938, 1933, 1932, 1928, 1926, 1920
429 PERKINS CT	2013, 2008, 2006, 2002, 2000, 1996, 1993, 1992, 1991, 1986, 1984, 1982, 1980, 1979, 1976, 1975, 1973, 1970, 1967, 1965, 1962, 1960, 1959, 1956, 1954, 1951, 1950, 1946, 1945, 1943, 1940, 1938, 1933, 1932, 1928, 1926, 1925, 1920
429 PERKINS ST	2013, 2008, 2006, 2002, 2000, 1996, 1993, 1992, 1991, 1986, 1984, 1982, 1980, 1979, 1976, 1975, 1973, 1970, 1967, 1965, 1962, 1960, 1959, 1956, 1955, 1954, 1951, 1946, 1940, 1932, 1926, 1925
429 STATEN AVE	2013, 2008, 2002, 1993, 1984, 1982, 1979, 1976, 1973, 1965, 1960, 1959, 1956, 1954, 1951, 1946, 1940, 1932, 1926
429 STATEN AVE	2013, 2006, 2002, 2000, 1996, 1993, 1992, 1991, 1986, 1984, 1982, 1980, 1979, 1976, 1975, 1973, 1970, 1967, 1965, 1962, 1960, 1959, 1956, 1955, 1954, 1951, 1950, 1946, 1945, 1943, 1940, 1938, 1933, 1932, 1928, 1926, 1925, 1920
430 BELLEVUE AVE	2013, 2008, 2006, 2002, 2000, 1996, 1993, 1992, 1991, 1986, 1984, 1982, 1980, 1979, 1976, 1975, 1973, 1970, 1967, 1965, 1962, 1960, 1959, 1956, 1955, 1954, 1951, 1950, 1946, 1945, 1943, 1940, 1933, 1932, 1926, 1925, 1920
430 STATEN AVE	2013, 2008, 2002, 2000, 1996, 1993, 1992, 1991, 1986, 1984, 1982, 1980, 1979, 1976, 1975, 1973, 1970, 1965, 1962, 1960, 1959, 1956, 1954, 1951, 1946, 1940, 1932, 1926

FINDINGS

<u>Address Researched</u>	<u>Address Not Identified in Research Source</u>
432 BELLEVUE AVE	2013, 2008, 2002, 2000, 1993, 1984, 1982, 1979, 1976, 1975, 1973, 1965, 1960, 1959, 1956, 1954, 1951, 1946, 1945, 1943, 1940, 1932, 1928, 1926, 1925
432 BELLEVUE CT	2013, 2008, 2006, 2002, 2000, 1996, 1993, 1992, 1991, 1986, 1984, 1982, 1980, 1979, 1976, 1975, 1973, 1970, 1967, 1965, 1962, 1960, 1959, 1956, 1955, 1954, 1951, 1950, 1946, 1943, 1940, 1938, 1933, 1932, 1928, 1926, 1920
432 STATEN AVE	2013, 2008, 2002, 2000, 1996, 1993, 1992, 1986, 1984, 1982, 1980, 1979, 1976, 1975, 1973, 1970, 1967, 1965, 1962, 1960, 1959, 1956, 1955, 1954, 1951, 1946, 1945, 1943, 1940, 1938, 1933, 1932, 1928, 1926, 1925, 1920
433 BELLEVUE AVE	2013, 2008, 2002, 1993, 1984, 1982, 1979, 1976, 1973, 1965, 1960, 1959, 1956, 1954, 1951, 1946, 1940, 1932, 1926, 1925, 1920
433 BELLEVUE AVE	2013, 2006, 2002, 2000, 1996, 1993, 1992, 1991, 1986, 1984, 1982, 1980, 1979, 1976, 1975, 1973, 1970, 1967, 1965, 1962, 1960, 1959, 1956, 1955, 1954, 1951, 1950, 1946, 1945, 1943, 1940, 1938, 1933, 1932, 1928, 1926, 1925, 1920
433 BELLEVUE CT	2013, 2008, 2006, 2002, 2000, 1996, 1993, 1992, 1991, 1986, 1984, 1982, 1980, 1979, 1976, 1975, 1973, 1970, 1967, 1965, 1962, 1960, 1959, 1956, 1954, 1951, 1950, 1946, 1943, 1940, 1938, 1933, 1932, 1928, 1926, 1925, 1920
433 PERKINS CT	2013, 2008, 2006, 2002, 2000, 1996, 1993, 1992, 1991, 1986, 1984, 1982, 1980, 1979, 1976, 1973, 1970, 1967, 1965, 1962, 1960, 1959, 1956, 1954, 1951, 1946, 1945, 1943, 1940, 1938, 1933, 1932, 1928, 1926, 1925, 1920
433 PERKINS ST	2013, 2008, 2002, 1993, 1984, 1982, 1979, 1976, 1973, 1965, 1960, 1959, 1956, 1955, 1954, 1951, 1950, 1946, 1940, 1932, 1928, 1926, 1925
434 PERKINS ST	2013, 2008, 2002, 2000, 1996, 1993, 1992, 1991, 1986, 1984, 1982, 1980, 1979, 1976, 1975, 1973, 1965, 1960, 1959, 1956, 1954, 1951, 1946, 1940, 1938, 1932, 1926
435 STATEN AVE	2013, 2008, 2006, 2002, 2000, 1996, 1993, 1992, 1991, 1986, 1984, 1982, 1980, 1979, 1976, 1973, 1970, 1965, 1960, 1959, 1956, 1954, 1951, 1950, 1946, 1940, 1932, 1926
436 BELLEVUE AVE	2013, 2008, 2002, 1993, 1984, 1982, 1979, 1976, 1973, 1965, 1960, 1959, 1956, 1954, 1951, 1946, 1940, 1932, 1926, 1925, 1920
436 BELLEVUE CT	2013, 2008, 2006, 2002, 2000, 1996, 1993, 1992, 1991, 1986, 1984, 1982, 1980, 1979, 1976, 1975, 1973, 1970, 1967, 1965, 1962, 1960, 1959, 1956, 1955, 1954, 1951, 1950, 1946, 1943, 1940, 1938, 1933, 1932, 1926, 1920
436 PERKINS CT	2013, 2008, 2006, 2002, 2000, 1996, 1993, 1992, 1991, 1986, 1984, 1982, 1980, 1979, 1976, 1975, 1973, 1970, 1967, 1965, 1962, 1960, 1959, 1956, 1954, 1951, 1946, 1945, 1943, 1940, 1938, 1933, 1932, 1928, 1926, 1925, 1920
436 PERKINS ST	2013, 2008, 2002, 2000, 1996, 1993, 1992, 1991, 1986, 1984, 1982, 1979, 1976, 1975, 1973, 1965, 1962, 1960, 1959, 1956, 1955, 1954, 1951, 1950, 1946, 1945, 1943, 1940, 1938, 1933, 1932, 1928, 1926, 1925, 1920
437 PERKINS CT	2013, 2008, 2006, 2002, 2000, 1996, 1993, 1992, 1991, 1986, 1984, 1982, 1980, 1979, 1976, 1973, 1970, 1967, 1965, 1962, 1960, 1959, 1956, 1954, 1951, 1946, 1943, 1940, 1938, 1933, 1932, 1928, 1926, 1925, 1920
437 PERKINS ST	2013, 2008, 2002, 1993, 1984, 1982, 1979, 1976, 1973, 1960, 1959, 1956, 1954, 1951, 1946, 1940, 1932, 1926
437 PERKINS ST	2006, 2002, 2000, 1996, 1993, 1992, 1991, 1986, 1984, 1982, 1980, 1979, 1976, 1975, 1973, 1970, 1967, 1965, 1962, 1960, 1959, 1956, 1955, 1954, 1951, 1950, 1946, 1945, 1943, 1940, 1938, 1933, 1932, 1928, 1926, 1925, 1920
438 PERKINS CT	2013, 2008, 2006, 2002, 2000, 1996, 1993, 1992, 1991, 1986, 1984, 1982, 1980, 1979, 1976, 1975, 1973, 1970, 1967, 1965, 1962, 1960, 1959, 1956, 1954, 1951, 1950, 1946, 1945, 1943, 1940, 1938, 1933, 1932, 1928, 1926, 1925, 1920
438 PERKINS ST	2013, 2008, 2002, 1996, 1993, 1991, 1986, 1984, 1982, 1980, 1979, 1976, 1975, 1973, 1965, 1960, 1959, 1956, 1955, 1954, 1951, 1946, 1940, 1932, 1926

FINDINGS

<u>Address Researched</u>	<u>Address Not Identified in Research Source</u>
438 STATEN AVE	2013, 2006, 2002, 2000, 1996, 1993, 1992, 1991, 1986, 1984, 1982, 1980, 1979, 1976, 1975, 1973, 1970, 1967, 1965, 1962, 1960, 1959, 1956, 1955, 1954, 1951, 1950, 1946, 1945, 1943, 1940, 1938, 1933, 1932, 1928, 1926, 1925, 1920
438 STATEN AVE	2013, 2008, 2002, 1993, 1984, 1982, 1979, 1976, 1973, 1965, 1960, 1959, 1956, 1954, 1951, 1946, 1940, 1932, 1926
438 STATEN AVE N	2013, 2008, 2006, 2002, 2000, 1996, 1993, 1992, 1986, 1984, 1982, 1980, 1979, 1976, 1975, 1973, 1970, 1967, 1965, 1962, 1960, 1959, 1956, 1955, 1954, 1951, 1950, 1946, 1945, 1943, 1940, 1938, 1933, 1932, 1928, 1926, 1925, 1920
439 BELLEVUE AVE	2013, 2008, 2002, 2000, 1993, 1984, 1982, 1979, 1976, 1973, 1965, 1960, 1959, 1956, 1954, 1951, 1946, 1940, 1932, 1928, 1926, 1925, 1920
439 BELLEVUE CT	2013, 2008, 2006, 2002, 2000, 1996, 1993, 1992, 1991, 1986, 1984, 1982, 1980, 1979, 1976, 1975, 1973, 1970, 1967, 1965, 1962, 1960, 1959, 1956, 1954, 1951, 1950, 1946, 1943, 1940, 1938, 1933, 1932, 1928, 1926, 1920
439 GRAND AV TW INOAKS	2013, 2008, 2006, 2002, 2000, 1996, 1993, 1992, 1991, 1986, 1984, 1982, 1980, 1979, 1976, 1975, 1973, 1970, 1967, 1965, 1962, 1960, 1959, 1956, 1955, 1954, 1951, 1946, 1945, 1943, 1940, 1938, 1933, 1932, 1928, 1926, 1925, 1920
439 GRAND AVE	2013, 2008, 2002, 1993, 1984, 1982, 1979, 1976, 1975, 1973, 1970, 1965, 1960, 1959, 1956, 1955, 1954, 1951, 1950, 1946, 1945, 1940, 1938, 1932, 1928, 1926, 1925, 1920
439 GRAND AVE	2006, 2002, 2000, 1996, 1993, 1992, 1991, 1986, 1984, 1982, 1980, 1979, 1976, 1975, 1973, 1970, 1967, 1965, 1962, 1960, 1959, 1956, 1955, 1954, 1951, 1950, 1946, 1945, 1943, 1940, 1938, 1933, 1932, 1928, 1926, 1925, 1920
439 PERKINS ST	2013, 2008, 2006, 2002, 2000, 1996, 1993, 1992, 1991, 1986, 1984, 1982, 1980, 1979, 1976, 1975, 1973, 1970, 1967, 1965, 1962, 1960, 1959, 1956, 1955, 1954, 1951, 1950, 1946, 1945, 1940, 1938, 1933, 1932, 1928, 1926, 1925, 1920
439 STATEN AVE	2013, 2008, 2006, 2002, 2000, 1996, 1993, 1992, 1991, 1986, 1984, 1982, 1979, 1976, 1973, 1970, 1965, 1962, 1960, 1959, 1956, 1954, 1951, 1946, 1945, 1940, 1932, 1926
440 GRAND AVE	2013, 2008, 2002, 1993, 1984, 1979, 1976, 1973, 1965, 1962, 1960, 1959, 1956, 1954, 1951, 1946, 1945, 1940, 1938, 1933, 1932, 1928, 1926, 1925, 1920
440 GRAND AVE	2006, 2002, 2000, 1996, 1993, 1992, 1991, 1986, 1984, 1982, 1980, 1979, 1976, 1975, 1973, 1970, 1967, 1965, 1962, 1960, 1959, 1956, 1955, 1954, 1951, 1950, 1946, 1945, 1943, 1940, 1938, 1933, 1932, 1928, 1926, 1925, 1920
440 PERKINS CT	2013, 2008, 2006, 2002, 2000, 1996, 1993, 1992, 1991, 1986, 1984, 1982, 1980, 1979, 1976, 1975, 1973, 1970, 1967, 1965, 1962, 1960, 1959, 1956, 1954, 1951, 1946, 1945, 1943, 1940, 1938, 1933, 1932, 1928, 1926, 1925, 1920
440 PERKINS ST	2013, 2008, 2002, 1996, 1993, 1992, 1986, 1984, 1982, 1979, 1976, 1975, 1973, 1965, 1962, 1960, 1959, 1956, 1955, 1954, 1951, 1950, 1946, 1945, 1943, 1940, 1938, 1933, 1932, 1928, 1926, 1925, 1920
441 GRAND AVE	2013, 2008, 2006, 2002, 1993, 1991, 1986, 1984, 1982, 1980, 1979, 1976, 1975, 1973, 1970, 1967, 1965, 1962, 1960, 1959, 1956, 1955, 1954, 1951, 1950, 1946, 1945, 1943, 1940, 1938, 1933, 1932, 1928, 1926, 1925, 1920
442 GRAND AVE	2013, 2008, 2006, 2002, 2000, 1996, 1993, 1992, 1986, 1984, 1982, 1980, 1979, 1976, 1975, 1973, 1970, 1967, 1965, 1962, 1960, 1959, 1956, 1955, 1954, 1951, 1950, 1946, 1945, 1943, 1940, 1938, 1933, 1932, 1928, 1926, 1925, 1920
445 BELLEVUE AVE	2013, 2008, 2002, 1993, 1984, 1982, 1979, 1976, 1973, 1965, 1960, 1959, 1956, 1954, 1951, 1946, 1940, 1932, 1926, 1925, 1920
445 BELLEVUE AVE	2006, 2002, 2000, 1996, 1993, 1992, 1991, 1986, 1984, 1982, 1980, 1979, 1976, 1975, 1973, 1970, 1967, 1965, 1962, 1960, 1959, 1956, 1955, 1954, 1951, 1950, 1946, 1945, 1943, 1940, 1938, 1933, 1932, 1928, 1926, 1925, 1920

FINDINGS

<u>Address Researched</u>	<u>Address Not Identified in Research Source</u>
445 BELLEVUE CT	2013, 2008, 2006, 2002, 2000, 1996, 1993, 1992, 1991, 1986, 1984, 1982, 1980, 1979, 1976, 1975, 1973, 1970, 1967, 1965, 1962, 1960, 1959, 1956, 1954, 1951, 1950, 1946, 1943, 1940, 1938, 1933, 1932, 1928, 1926, 1925, 1920
445 ELLITA AVE	2013, 2008, 2006, 2002, 2000, 1996, 1993, 1992, 1991, 1986, 1984, 1982, 1980, 1979, 1976, 1975, 1973, 1970, 1967, 1965, 1962, 1960, 1959, 1956, 1955, 1954, 1951, 1950, 1946, 1945, 1940, 1938, 1933, 1932, 1928, 1926, 1925, 1920
445 STATEN AVE	2013, 2008, 2002, 1993, 1992, 1991, 1986, 1984, 1982, 1979, 1976, 1973, 1965, 1960, 1959, 1956, 1954, 1951, 1946, 1940, 1932, 1926, 1920
445 STATEN AVE	2006, 2002, 2000, 1996, 1993, 1992, 1991, 1986, 1984, 1982, 1980, 1979, 1976, 1975, 1973, 1970, 1967, 1965, 1962, 1960, 1959, 1956, 1955, 1954, 1951, 1950, 1946, 1945, 1943, 1940, 1938, 1933, 1932, 1928, 1926, 1925, 1920
447 PERKINS CT	2013, 2008, 2006, 2002, 2000, 1996, 1993, 1992, 1991, 1986, 1984, 1982, 1980, 1979, 1976, 1973, 1970, 1967, 1965, 1962, 1960, 1959, 1956, 1955, 1954, 1951, 1950, 1946, 1945, 1943, 1940, 1938, 1933, 1932, 1928, 1926, 1925, 1920
447 PERKINS ST	2013, 2008, 2002, 1993, 1984, 1982, 1979, 1976, 1975, 1973, 1960, 1959, 1956, 1954, 1951, 1946, 1940, 1938, 1933, 1932, 1928, 1926, 1925, 1920
447 PERKINS ST	2006, 2002, 2000, 1996, 1993, 1992, 1991, 1986, 1984, 1982, 1980, 1979, 1976, 1975, 1973, 1970, 1967, 1965, 1962, 1960, 1959, 1956, 1955, 1954, 1951, 1950, 1946, 1945, 1943, 1940, 1938, 1933, 1932, 1928, 1926, 1925, 1920
450 ELLITA AVE	2013, 2008, 2006, 2002, 2000, 1996, 1993, 1992, 1991, 1986, 1984, 1982, 1980, 1979, 1976, 1975, 1973, 1970, 1967, 1965, 1962, 1960, 1959, 1956, 1955, 1954, 1951, 1950, 1946, 1945, 1940, 1938, 1933, 1932, 1928, 1926, 1925, 1920
450 GRAND AVE	2013, 2008, 2006, 2002, 2000, 1996, 1993, 1992, 1991, 1986, 1984, 1982, 1980, 1979, 1976, 1975, 1973, 1970, 1965, 1962, 1960, 1959, 1956, 1955, 1954, 1951, 1950, 1946, 1945, 1943, 1940, 1938, 1933, 1932, 1928, 1926, 1925, 1920
451 PERKINS CT	2013, 2008, 2006, 2002, 2000, 1996, 1993, 1992, 1991, 1986, 1984, 1982, 1980, 1979, 1976, 1975, 1973, 1970, 1967, 1965, 1962, 1960, 1959, 1956, 1954, 1951, 1950, 1946, 1945, 1943, 1940, 1938, 1933, 1932, 1928, 1926, 1925, 1920
451 PERKINS ST	2013, 2008, 2006, 2002, 2000, 1996, 1993, 1992, 1991, 1986, 1984, 1982, 1979, 1976, 1975, 1973, 1965, 1960, 1959, 1956, 1954, 1951, 1946, 1945, 1943, 1940, 1938, 1933, 1932, 1928, 1926, 1925, 1920
454 ELLITA AVE	2013, 2008, 2006, 2002, 2000, 1996, 1993, 1992, 1991, 1984, 1982, 1979, 1976, 1973, 1965, 1960, 1959, 1956, 1954, 1951, 1946, 1940, 1932, 1926, 1920
455 ELLITA AVE	2013, 2008, 2002, 2000, 1996, 1993, 1992, 1991, 1984, 1982, 1980, 1979, 1976, 1975, 1973, 1970, 1965, 1960, 1959, 1956, 1954, 1951, 1946, 1943, 1940, 1933, 1932, 1926, 1925, 1920
457 ELLITA AVE	2013, 2008, 2002, 2000, 1996, 1993, 1992, 1991, 1986, 1984, 1982, 1980, 1979, 1976, 1975, 1973, 1965, 1962, 1960, 1959, 1956, 1954, 1951, 1946, 1940, 1938, 1932, 1926, 1925, 1920
458 PERKINS ST	2013, 2008, 2002, 1993, 1991, 1986, 1984, 1982, 1980, 1979, 1976, 1975, 1973, 1970, 1965, 1962, 1960, 1959, 1956, 1954, 1951, 1946, 1945, 1943, 1940, 1938, 1933, 1932, 1928, 1926, 1925, 1920
458 PERKINS ST	2006, 2002, 2000, 1996, 1993, 1992, 1991, 1986, 1984, 1982, 1980, 1979, 1976, 1975, 1973, 1970, 1967, 1965, 1962, 1960, 1959, 1956, 1955, 1954, 1951, 1950, 1946, 1945, 1943, 1940, 1938, 1933, 1932, 1928, 1926, 1925, 1920
459 ELLITA AVE	2013, 2008, 2002, 2000, 1996, 1993, 1992, 1991, 1986, 1984, 1982, 1979, 1976, 1975, 1973, 1970, 1965, 1960, 1959, 1956, 1954, 1951, 1946, 1940, 1933, 1932, 1926, 1925, 1920
460 GRAND AVE	2013, 2008, 2006, 2002, 2000, 1996, 1993, 1992, 1991, 1986, 1984, 1982, 1980, 1979, 1976, 1975, 1973, 1965, 1960, 1959, 1956, 1954, 1951, 1946, 1945, 1943, 1940, 1938, 1933, 1932, 1928, 1926, 1925, 1920

FINDINGS

<u>Address Researched</u>	<u>Address Not Identified in Research Source</u>
460 STATEN AVE	2013, 2008, 2006, 2002, 2000, 1996, 1993, 1992, 1991, 1986, 1984, 1982, 1980, 1979, 1976, 1975, 1973, 1970, 1967, 1965, 1962, 1960, 1959, 1956, 1954, 1951, 1946, 1940, 1932, 1926, 1920
461 BELLEVUE	2013, 2008, 2006, 2002, 2000, 1996, 1993, 1992, 1991, 1986, 1984, 1982, 1980, 1979, 1976, 1975, 1973, 1970, 1967, 1965, 1962, 1960, 1959, 1956, 1955, 1954, 1951, 1946, 1945, 1943, 1940, 1938, 1933, 1932, 1928, 1926, 1925, 1920
461 BELLEVUE AVE	2013, 2008, 2002, 1996, 1993, 1991, 1984, 1982, 1979, 1976, 1973, 1965, 1960, 1959, 1956, 1954, 1951, 1946, 1940, 1932, 1928, 1926, 1925, 1920
461 BELLEVUE CT	2013, 2008, 2006, 2002, 2000, 1996, 1993, 1992, 1991, 1986, 1984, 1982, 1980, 1979, 1976, 1975, 1973, 1970, 1967, 1965, 1962, 1960, 1959, 1956, 1955, 1954, 1951, 1950, 1946, 1943, 1940, 1938, 1933, 1932, 1928, 1926, 1920
461 ELLITA AVE	2013, 2008, 2002, 2000, 1996, 1993, 1992, 1991, 1984, 1982, 1979, 1976, 1975, 1973, 1965, 1960, 1959, 1956, 1954, 1951, 1946, 1940, 1933, 1932, 1926, 1920
461 ELLITA AVE	2013, 2006, 2002, 2000, 1996, 1993, 1992, 1991, 1986, 1984, 1982, 1980, 1979, 1976, 1975, 1973, 1970, 1967, 1965, 1962, 1960, 1959, 1956, 1955, 1954, 1951, 1950, 1946, 1945, 1943, 1940, 1938, 1933, 1932, 1928, 1926, 1925, 1920
462 PERKINS ST	2013, 2008, 2006, 2002, 2000, 1996, 1993, 1992, 1991, 1986, 1984, 1982, 1980, 1979, 1976, 1975, 1973, 1970, 1967, 1965, 1962, 1960, 1959, 1956, 1955, 1954, 1951, 1950, 1946, 1943, 1940, 1933, 1932, 1926, 1925, 1920
463 BELLEVUE AVE	2013, 2008, 2006, 2002, 2000, 1996, 1993, 1992, 1991, 1986, 1984, 1982, 1980, 1979, 1976, 1975, 1973, 1970, 1967, 1965, 1962, 1960, 1959, 1956, 1955, 1954, 1951, 1950, 1946, 1945, 1940, 1938, 1933, 1932, 1928, 1926, 1925, 1920
463 ELLITA AVE	2013, 2008, 2002, 2000, 1996, 1993, 1992, 1991, 1984, 1982, 1979, 1976, 1973, 1965, 1960, 1959, 1956, 1954, 1951, 1946, 1945, 1940, 1933, 1932, 1926
465 BELLEVUE AVE	2013, 2008, 2006, 2002, 1993, 1984, 1982, 1979, 1976, 1973, 1965, 1960, 1959, 1956, 1954, 1951, 1946, 1940, 1932, 1926, 1925, 1920
465 BELLEVUE CT	2013, 2008, 2006, 2002, 2000, 1996, 1993, 1992, 1991, 1986, 1984, 1982, 1980, 1979, 1976, 1975, 1973, 1970, 1967, 1965, 1962, 1960, 1959, 1956, 1954, 1951, 1950, 1946, 1943, 1940, 1938, 1933, 1932, 1928, 1926, 1920
467 PERKINS ST	2013, 2008, 2006, 2002, 2000, 1996, 1993, 1992, 1991, 1986, 1984, 1982, 1980, 1979, 1976, 1975, 1973, 1970, 1967, 1962, 1960, 1959, 1956, 1955, 1954, 1951, 1950, 1946, 1945, 1943, 1940, 1938, 1933, 1932, 1928, 1926, 1925, 1920
468 PERKINS CT	2013, 2008, 2006, 2002, 2000, 1996, 1993, 1992, 1991, 1986, 1984, 1982, 1980, 1979, 1976, 1973, 1970, 1967, 1965, 1962, 1960, 1959, 1956, 1955, 1954, 1951, 1946, 1945, 1943, 1940, 1938, 1933, 1932, 1928, 1926, 1925, 1920
468 PERKINS ST	2013, 2008, 2002, 2000, 1996, 1993, 1992, 1991, 1986, 1984, 1982, 1979, 1976, 1975, 1973, 1965, 1960, 1959, 1956, 1954, 1951, 1950, 1946, 1945, 1940, 1933, 1932, 1926
468 PERKINS ST	2006, 2002, 2000, 1996, 1993, 1992, 1991, 1986, 1984, 1982, 1980, 1979, 1976, 1975, 1973, 1970, 1967, 1965, 1962, 1960, 1959, 1956, 1955, 1954, 1951, 1950, 1946, 1945, 1943, 1940, 1938, 1933, 1932, 1928, 1926, 1925, 1920
470 ELLITA AVE	2013, 2008, 2006, 2002, 2000, 1996, 1993, 1992, 1991, 1986, 1984, 1982, 1980, 1979, 1976, 1975, 1973, 1970, 1967, 1965, 1960, 1959, 1956, 1954, 1951, 1946, 1940, 1932, 1926, 1920
470 GRAND AVE	2013, 2008, 2006, 2002, 2000, 1996, 1993, 1992, 1991, 1986, 1984, 1982, 1980, 1979, 1976, 1975, 1973, 1970, 1967, 1965, 1962, 1960, 1959, 1956, 1955, 1954, 1951, 1950, 1946, 1945, 1943, 1940, 1938, 1932, 1928, 1926, 1925, 1920
470 STATEN AVE	2013, 2008, 2006, 2002, 2000, 1996, 1993, 1992, 1991, 1986, 1984, 1982, 1980, 1979, 1976, 1975, 1973, 1970, 1967, 1965, 1962, 1960, 1959, 1956, 1955, 1954, 1951, 1950, 1946, 1945, 1943, 1940, 1938, 1933, 1932, 1928, 1926

FINDINGS

Address Researched

Address Not Identified in Research Source

472 PERKINS ST	2013, 2008, 2006, 2002, 2000, 1996, 1993, 1992, 1991, 1986, 1984, 1982, 1980, 1979, 1976, 1975, 1973, 1970, 1967, 1965, 1962, 1960, 1959, 1956, 1955, 1954, 1951, 1950, 1946, 1945, 1943, 1940, 1938, 1932, 1928, 1926, 1925, 1920
473 ELLITA AV A5	2013, 2008, 2006, 2002, 2000, 1996, 1993, 1992, 1991, 1984, 1982, 1980, 1979, 1976, 1975, 1973, 1970, 1967, 1965, 1962, 1960, 1959, 1956, 1955, 1954, 1951, 1950, 1946, 1945, 1943, 1940, 1938, 1933, 1932, 1928, 1926, 1925, 1920
473 ELLITA AVE	2013, 2008, 2002, 1993, 1984, 1982, 1979, 1976, 1973, 1965, 1960, 1959, 1956, 1954, 1951, 1946, 1940, 1933, 1932, 1926, 1920
474 PERKINS CT	2013, 2008, 2006, 2002, 2000, 1996, 1993, 1992, 1991, 1986, 1984, 1982, 1980, 1979, 1976, 1973, 1970, 1967, 1965, 1962, 1960, 1959, 1956, 1954, 1951, 1946, 1945, 1943, 1940, 1938, 1933, 1932, 1928, 1926, 1925, 1920
474 PERKINS ST	2013, 2008, 2006, 2002, 2000, 1996, 1993, 1992, 1991, 1986, 1984, 1982, 1979, 1976, 1973, 1965, 1960, 1959, 1956, 1955, 1954, 1951, 1946, 1940, 1933, 1932, 1926
476 GRANADA AVE	2013, 2008, 2006, 2002, 2000, 1996, 1993, 1992, 1991, 1986, 1984, 1982, 1980, 1979, 1976, 1975, 1973, 1970, 1967, 1965, 1962, 1960, 1959, 1956, 1955, 1954, 1951, 1950, 1946, 1945, 1943, 1940, 1938, 1933, 1932, 1926, 1925, 1920
476 PERKINS ST	2013, 2008, 2006, 2002, 2000, 1996, 1993, 1992, 1991, 1986, 1984, 1982, 1980, 1979, 1976, 1975, 1973, 1970, 1967, 1965, 1962, 1960, 1959, 1956, 1955, 1954, 1951, 1950, 1946, 1945, 1943, 1940, 1938, 1933, 1932, 1926, 1925, 1920
477 PERKINS ST	2013, 2008, 2006, 2002, 2000, 1996, 1993, 1992, 1991, 1986, 1984, 1982, 1980, 1979, 1976, 1975, 1973, 1970, 1967, 1962, 1960, 1959, 1956, 1955, 1954, 1951, 1950, 1946, 1945, 1943, 1940, 1938, 1933, 1932, 1928, 1926, 1925, 1920
480 PERKINS CT	2013, 2008, 2006, 2002, 2000, 1996, 1993, 1992, 1991, 1986, 1984, 1982, 1980, 1979, 1976, 1975, 1973, 1970, 1967, 1965, 1962, 1960, 1959, 1956, 1954, 1951, 1950, 1946, 1945, 1943, 1940, 1938, 1933, 1932, 1928, 1926, 1925, 1920
480 PERKINS ST	2013, 2008, 2006, 2002, 2000, 1996, 1993, 1992, 1991, 1986, 1984, 1982, 1980, 1979, 1976, 1975, 1973, 1970, 1965, 1962, 1960, 1959, 1956, 1955, 1954, 1951, 1946, 1940, 1938, 1933, 1932, 1926
481 ELLITA AVE	2013, 2008, 2002, 2000, 1993, 1984, 1982, 1979, 1976, 1975, 1973, 1965, 1960, 1959, 1956, 1954, 1951, 1950, 1946, 1940, 1932, 1926, 1925, 1920
484 PERKINS CT	2013, 2008, 2006, 2002, 2000, 1996, 1993, 1992, 1991, 1986, 1984, 1982, 1980, 1979, 1976, 1975, 1973, 1970, 1967, 1965, 1962, 1960, 1959, 1956, 1955, 1954, 1951, 1946, 1945, 1943, 1940, 1938, 1933, 1932, 1928, 1926, 1925, 1920
484 PERKINS ST	2013, 2008, 2006, 2002, 2000, 1996, 1993, 1992, 1991, 1986, 1984, 1982, 1980, 1979, 1976, 1975, 1973, 1965, 1960, 1959, 1956, 1954, 1951, 1950, 1946, 1943, 1940, 1933, 1932, 1926
485 ELLITA AVE	2013, 2008, 2002, 1996, 1993, 1992, 1991, 1986, 1984, 1982, 1980, 1979, 1976, 1975, 1973, 1965, 1960, 1959, 1956, 1954, 1951, 1946, 1940, 1933, 1932, 1926, 1920
487 PERKINS ST	2013, 2008, 2006, 2002, 2000, 1996, 1993, 1992, 1991, 1986, 1984, 1982, 1980, 1979, 1976, 1975, 1973, 1970, 1967, 1962, 1960, 1959, 1956, 1955, 1954, 1951, 1950, 1946, 1945, 1943, 1940, 1938, 1933, 1932, 1928, 1926, 1925, 1920
490 GRANADA AVE	2013, 2008, 2006, 2002, 2000, 1996, 1993, 1992, 1991, 1986, 1984, 1982, 1980, 1979, 1976, 1975, 1973, 1970, 1967, 1965, 1962, 1960, 1959, 1956, 1955, 1954, 1951, 1950, 1946, 1945, 1943, 1940, 1938, 1933, 1932, 1926, 1925, 1920
491 BELLEVUE AVE	2013, 2008, 2006, 2002, 1996, 1993, 1992, 1991, 1986, 1984, 1982, 1979, 1976, 1975, 1973, 1965, 1960, 1959, 1956, 1955, 1954, 1951, 1950, 1946, 1945, 1943, 1940, 1938, 1933, 1932, 1928, 1926, 1925, 1920
491 STATEN AVE	2013, 2008, 2002, 1993, 1984, 1982, 1979, 1976, 1973, 1965, 1960, 1959, 1956, 1954, 1951, 1946, 1940, 1932, 1926, 1920

FINDINGS

<u>Address Researched</u>	<u>Address Not Identified in Research Source</u>
492 STATEN AVE	2013, 2008, 2002, 1993, 1984, 1982, 1979, 1976, 1973, 1965, 1960, 1959, 1956, 1954, 1951, 1946, 1940, 1932, 1928, 1926, 1925, 1920
492 STATEN AVE	2006, 2002, 2000, 1996, 1993, 1992, 1991, 1986, 1984, 1982, 1980, 1979, 1976, 1975, 1973, 1970, 1967, 1965, 1962, 1960, 1959, 1956, 1955, 1954, 1951, 1950, 1946, 1945, 1943, 1940, 1938, 1933, 1932, 1928, 1926, 1925, 1920
493 BELLEVUE AVE	2013, 2008, 2006, 2002, 1996, 1993, 1992, 1986, 1984, 1982, 1980, 1979, 1976, 1973, 1965, 1960, 1959, 1956, 1954, 1951, 1946, 1940, 1933, 1932, 1928, 1926, 1925
493 BELLEVUE CT	2013, 2008, 2006, 2002, 2000, 1996, 1993, 1992, 1991, 1986, 1984, 1982, 1980, 1979, 1976, 1975, 1973, 1970, 1967, 1965, 1962, 1960, 1959, 1956, 1955, 1954, 1951, 1950, 1946, 1945, 1943, 1940, 1938, 1933, 1932, 1928, 1926, 1920
496 PERKINS ST	2013, 2008, 2006, 2002, 2000, 1996, 1993, 1992, 1991, 1986, 1984, 1982, 1980, 1979, 1976, 1975, 1973, 1970, 1967, 1962, 1960, 1959, 1956, 1955, 1954, 1951, 1950, 1946, 1945, 1943, 1940, 1938, 1933, 1932, 1928, 1926, 1925, 1920
497 PERKINS ST	2013, 2008, 2006, 2002, 2000, 1996, 1993, 1992, 1991, 1986, 1984, 1982, 1980, 1979, 1976, 1975, 1973, 1970, 1967, 1965, 1962, 1959, 1956, 1955, 1954, 1951, 1950, 1946, 1945, 1943, 1940, 1938, 1933, 1932, 1928, 1926, 1925, 1920
509 BELLA VISTA AVE	2013, 2008, 2006, 2002, 2000, 1996, 1993, 1992, 1991, 1986, 1984, 1982, 1980, 1979, 1976, 1975, 1973, 1970, 1967, 1965, 1962, 1960, 1959, 1956, 1955, 1954, 1951, 1950, 1946, 1945, 1940, 1938, 1933, 1932, 1928, 1926, 1925, 1920
513 BELLEVUE AVE	2013, 2008, 2006, 2002, 2000, 1996, 1993, 1992, 1991, 1986, 1984, 1982, 1980, 1979, 1976, 1975, 1973, 1970, 1967, 1965, 1962, 1960, 1959, 1956, 1955, 1954, 1951, 1950, 1946, 1945, 1943, 1940, 1938, 1933, 1932, 1928, 1926, 1925
513 BELLEVUE CT	2013, 2008, 2006, 2002, 2000, 1996, 1993, 1992, 1991, 1986, 1984, 1982, 1980, 1979, 1976, 1975, 1973, 1970, 1967, 1965, 1962, 1960, 1959, 1956, 1955, 1954, 1951, 1950, 1946, 1945, 1943, 1940, 1938, 1933, 1932, 1928, 1926, 1920
522 GRANADA AVE	2013, 2008, 2006, 2002, 2000, 1996, 1993, 1992, 1991, 1986, 1984, 1982, 1980, 1979, 1976, 1975, 1973, 1970, 1967, 1965, 1962, 1960, 1959, 1956, 1955, 1954, 1951, 1950, 1946, 1945, 1943, 1940, 1938, 1933, 1932, 1926, 1925, 1920
525 BELLEVUE AVE	2013, 2008, 2002, 1993, 1984, 1982, 1979, 1976, 1973, 1965, 1960, 1959, 1956, 1955, 1954, 1951, 1946, 1945, 1940, 1932, 1928, 1926, 1925, 1920
525 BELLEVUE AVE	2006, 2002, 2000, 1996, 1993, 1992, 1991, 1986, 1984, 1982, 1980, 1979, 1976, 1975, 1973, 1970, 1967, 1965, 1962, 1960, 1959, 1956, 1955, 1954, 1951, 1950, 1946, 1945, 1943, 1940, 1938, 1933, 1932, 1928, 1926, 1925, 1920
525 BELLEVUE CT	2013, 2008, 2006, 2002, 2000, 1996, 1993, 1992, 1991, 1986, 1984, 1982, 1980, 1979, 1976, 1975, 1973, 1970, 1967, 1965, 1962, 1960, 1959, 1956, 1954, 1951, 1950, 1946, 1943, 1940, 1938, 1933, 1932, 1928, 1926, 1925, 1920
534 BELLEVUE AVE	2013, 2008, 2006, 2002, 2000, 1996, 1993, 1992, 1991, 1986, 1984, 1982, 1980, 1979, 1976, 1975, 1973, 1970, 1967, 1965, 1960, 1959, 1956, 1955, 1954, 1951, 1950, 1946, 1945, 1943, 1940, 1938, 1933, 1932, 1928, 1926, 1925, 1920
535 BEL IEVUE AVE	2013, 2008, 2006, 2002, 2000, 1996, 1993, 1992, 1991, 1986, 1984, 1982, 1980, 1979, 1976, 1973, 1970, 1967, 1965, 1962, 1960, 1959, 1956, 1955, 1954, 1951, 1950, 1946, 1945, 1943, 1940, 1938, 1933, 1932, 1928, 1926, 1925, 1920
535 BELLEVUE AVE	2013, 2008, 2002, 1993, 1984, 1982, 1979, 1976, 1973, 1965, 1960, 1959, 1956, 1954, 1951, 1946, 1940, 1932, 1926, 1925, 1920
535 BELLEVUE AVE	2013, 2006, 2002, 2000, 1996, 1993, 1992, 1991, 1986, 1984, 1982, 1980, 1979, 1976, 1975, 1973, 1970, 1967, 1965, 1962, 1960, 1959, 1956, 1955, 1954, 1951, 1950, 1946, 1945, 1943, 1940, 1938, 1933, 1932, 1928, 1926, 1925, 1920
535 BELLEVUE CT	2013, 2008, 2006, 2002, 2000, 1996, 1993, 1992, 1991, 1986, 1984, 1982, 1980, 1979, 1976, 1975, 1973, 1970, 1967, 1965, 1962, 1960, 1959, 1956, 1954, 1951, 1950, 1946, 1943, 1940, 1938, 1933, 1932, 1928, 1926, 1920

FINDINGS

Address Researched

606 PERKINS ST

607 PERKINS ST

608 PERKINS ST

609 PERKINS ST

610 PERKINS ST

Address Not Identified in Research Source

2013, 2008, 2006, 2002, 2000, 1996, 1993, 1992, 1991, 1986, 1984, 1982, 1980, 1979, 1976, 1975, 1973, 1970, 1965, 1962, 1960, 1959, 1956, 1955, 1954, 1951, 1950, 1946, 1945, 1943, 1940, 1938, 1933, 1932, 1928, 1926, 1925, 1920

2013, 2008, 2006, 2002, 2000, 1996, 1993, 1992, 1991, 1986, 1984, 1982, 1980, 1979, 1976, 1975, 1973, 1970, 1965, 1962, 1960, 1959, 1956, 1955, 1954, 1951, 1950, 1946, 1945, 1943, 1940, 1938, 1933, 1932, 1928, 1926, 1925, 1920

2013, 2008, 2006, 2002, 2000, 1996, 1993, 1992, 1991, 1986, 1984, 1982, 1980, 1979, 1976, 1975, 1973, 1970, 1965, 1962, 1960, 1959, 1956, 1955, 1954, 1951, 1950, 1946, 1945, 1943, 1940, 1938, 1933, 1932, 1928, 1926, 1925, 1920

2013, 2008, 2006, 2002, 2000, 1996, 1993, 1992, 1991, 1986, 1984, 1982, 1980, 1979, 1976, 1975, 1973, 1970, 1965, 1962, 1960, 1959, 1956, 1955, 1954, 1951, 1950, 1946, 1945, 1943, 1940, 1938, 1933, 1932, 1928, 1926, 1925, 1920

2013, 2008, 2006, 2002, 2000, 1996, 1993, 1992, 1991, 1986, 1984, 1982, 1980, 1979, 1976, 1975, 1973, 1970, 1965, 1962, 1960, 1959, 1956, 1955, 1954, 1951, 1950, 1946, 1945, 1943, 1940, 1938, 1933, 1932, 1928, 1926, 1925, 1920

ATTACHMENT 4

LTCP Checklist

Site Name:
Site Address:

Site meets the criteria of the Low-Threat Underground Storage Tank (UST) Case Closure Policy as described below.¹

<p><u>General Criteria</u> General criteria that must be satisfied by all candidate sites:</p> <p>Is the unauthorized release located within the service area of a public water system?</p> <p>Does the unauthorized release consist only of petroleum?</p> <p>Has the unauthorized (“primary”) release from the UST system been stopped?</p> <p>Has free product been removed to the maximum extent practicable?</p> <p>Has a conceptual site model that assesses the nature, extent, and mobility of the release been developed?</p> <p>Has secondary source been removed to the extent practicable?</p> <p>Has soil or groundwater been tested for MTBE and results reported in accordance with Health and Safety Code Section 25296.15?</p> <p>Does nuisance as defined by Water Code section 13050 exist at the site?</p> <p>Are there unique site attributes or site-specific conditions that demonstrably increase the risk associated with residual petroleum constituents?</p>	<p><input checked="" type="checkbox"/> Yes <input type="checkbox"/> No</p> <p><input checked="" type="checkbox"/> Yes <input type="checkbox"/> No</p> <p><input checked="" type="checkbox"/> Yes <input type="checkbox"/> No</p> <p><input type="checkbox"/> Yes <input type="checkbox"/> No <input checked="" type="checkbox"/> NA</p> <p><input checked="" type="checkbox"/> Yes <input type="checkbox"/> No</p> <p><input checked="" type="checkbox"/> Yes <input type="checkbox"/> No</p> <p><input type="checkbox"/> Yes <input checked="" type="checkbox"/> No</p> <p><input type="checkbox"/> Yes <input checked="" type="checkbox"/> No</p>
<p><u>Media-Specific Criteria</u> Candidate sites must satisfy all three of these media-specific criteria:</p> <p>1. Groundwater: To satisfy the media-specific criteria for groundwater, the contaminant plume that exceeds water quality objectives must be stable or decreasing in areal extent, and meet all of the additional characteristics of one of the five classes of sites:</p> <p>Is the contaminant plume that exceeds water quality objectives stable or decreasing in areal extent?</p> <p>Does the contaminant plume that exceeds water quality objectives meet all of the additional characteristics of one of the five classes of sites?</p> <p>If YES, check applicable class: <input type="checkbox"/> 1 <input type="checkbox"/> 2 <input type="checkbox"/> 3 <input type="checkbox"/> 4 <input type="checkbox"/> 5</p> <p>For sites with releases that have not affected groundwater, do mobile constituents (leachate, vapors, or light non-aqueous phase liquids) contain sufficient mobile constituents to cause groundwater to exceed the groundwater criteria?</p>	<p><input type="checkbox"/> Yes <input type="checkbox"/> No <input checked="" type="checkbox"/> NA</p> <p><input type="checkbox"/> Yes <input type="checkbox"/> No <input checked="" type="checkbox"/> NA</p> <p><input type="checkbox"/> Yes <input type="checkbox"/> No <input checked="" type="checkbox"/> NA</p>

¹ Refer to the Low-Threat Underground Storage Tank Case Closure Policy for closure criteria for low-threat petroleum UST sites.

Site Name:
Site Address:

<p>2. Petroleum Vapor Intrusion to Indoor Air: The site is considered low-threat for vapor intrusion to indoor air if site-specific conditions satisfy all of the characteristics of one of the three classes of sites (a through c) or if the exception for active commercial fueling facilities applies.</p> <p>Is the site an active commercial petroleum fueling facility? Exception: Satisfaction of the media-specific criteria for petroleum vapor intrusion to indoor air is not required at active commercial petroleum fueling facilities, except in cases where release characteristics can be reasonably believed to pose an unacceptable health risk.</p> <p>a. Do site-specific conditions at the release site satisfy all of the applicable characteristics and criteria of scenarios 1 through 3 or all of the applicable characteristics and criteria of scenario 4? If YES, check applicable scenarios: <input type="checkbox"/> 1 <input type="checkbox"/> 2 <input checked="" type="checkbox"/> 3 <input type="checkbox"/> 4</p> <p>b. Has a site-specific risk assessment for the vapor intrusion pathway been conducted and demonstrates that human health is protected to the satisfaction of the regulatory agency?</p> <p>c. As a result of controlling exposure through the use of mitigation measures or through the use of institutional or engineering controls, has the regulatory agency determined that petroleum vapors migrating from soil or groundwater will have no significant risk of adversely affecting human health?</p>	<p><input type="checkbox"/>Yes <input checked="" type="checkbox"/>No</p> <p><input checked="" type="checkbox"/>Yes <input type="checkbox"/>No <input type="checkbox"/>NA</p> <p><input type="checkbox"/>Yes <input type="checkbox"/>No <input checked="" type="checkbox"/>NA</p> <p><input type="checkbox"/>Yes <input type="checkbox"/>No <input checked="" type="checkbox"/>NA</p>
<p>3. Direct Contact and Outdoor Air Exposure: The site is considered low-threat for direct contact and outdoor air exposure if site-specific conditions satisfy one of the three classes of sites (a through c).</p> <p>a. Are maximum concentrations of petroleum constituents in soil less than or equal to those listed in Table 1 for the specified depth below ground surface (bgs)?</p> <p>b. Are maximum concentrations of petroleum constituents in soil less than levels that a site specific risk assessment demonstrates will have no significant risk of adversely affecting human health?</p> <p>c. As a result of controlling exposure through the use of mitigation measures or through the use of institutional or engineering controls, has the regulatory agency determined that the concentrations of petroleum constituents in soil will have no significant risk of adversely affecting human health?</p>	<p><input checked="" type="checkbox"/>Yes <input type="checkbox"/>No <input type="checkbox"/>NA</p> <p><input type="checkbox"/>Yes <input type="checkbox"/>No <input checked="" type="checkbox"/>NA</p> <p><input type="checkbox"/>Yes <input type="checkbox"/>No <input checked="" type="checkbox"/>NA</p>