

1966 Certified Sanborn Map

The certified Sanborn Library search results in this report can be authenticated by visiting www.edrnet.com/sanborn and entering the certification number. Only Environmental Data Resources Inc. (EDR) is authorized to grant rights for commercial reproduction of maps by The Sanborn Library LLC, the copyright holder for the collection.

Certification # 0F96-4B97-A16C

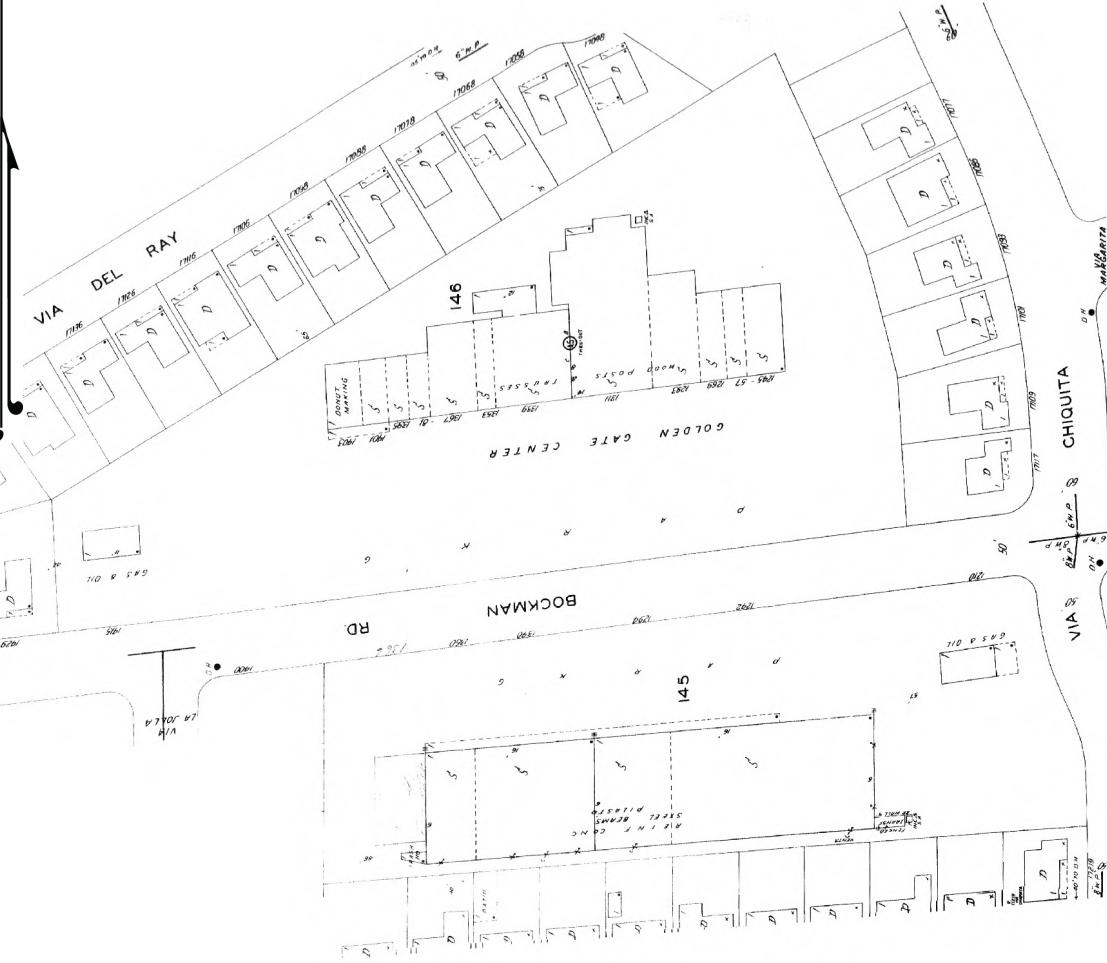

Site Name: Bockman Road Property
 Address: 1233 Bockman Road
 City, ST, ZIP: San Lorenzo CA 94580
 Client: Engeo Inc.
 EDR Inquiry: 4317739.3
 Order Date: 6/7/2015 9:25:01 PM
 Certification # 0F96-4B97-A16C



Copyright: 1966

This Certified Sanborn Map combines the following sheets. Outlined areas indicate map sheets within the collection.

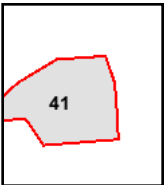
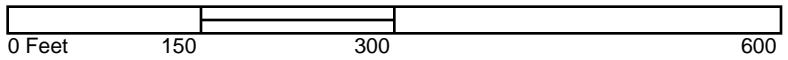

Volume 1, Sheet 41



LEGEND

- SV-1** ▲ Soil Vapor Probe (Pangea, 2016)
- MIP-1** ✖ MIP Borings (Pangea, 2016)
- SB-1** ● Soil Borings (Pangea, 2016)
- SG-5** ● Soil Gas Sample (Engeo, 2015-2016)
- S-3** ● Soil Sample (Engeo, 2015)
- GW-3** ● Groundwater Sample (Engeo, 2016)
- B-3** ● Boring (Treadwell Rollo, 2015)
- TS-3A** ⊕ Boring (Terrasearch, 2004)
- CPT-4** ⊕ Cone Penetration Test (Treadwell Rollo, 2015)
- GPR linear anomaly
- 2' Anomaly depth
- Site Boundary
- Approximate footprint of previous building (demolished)

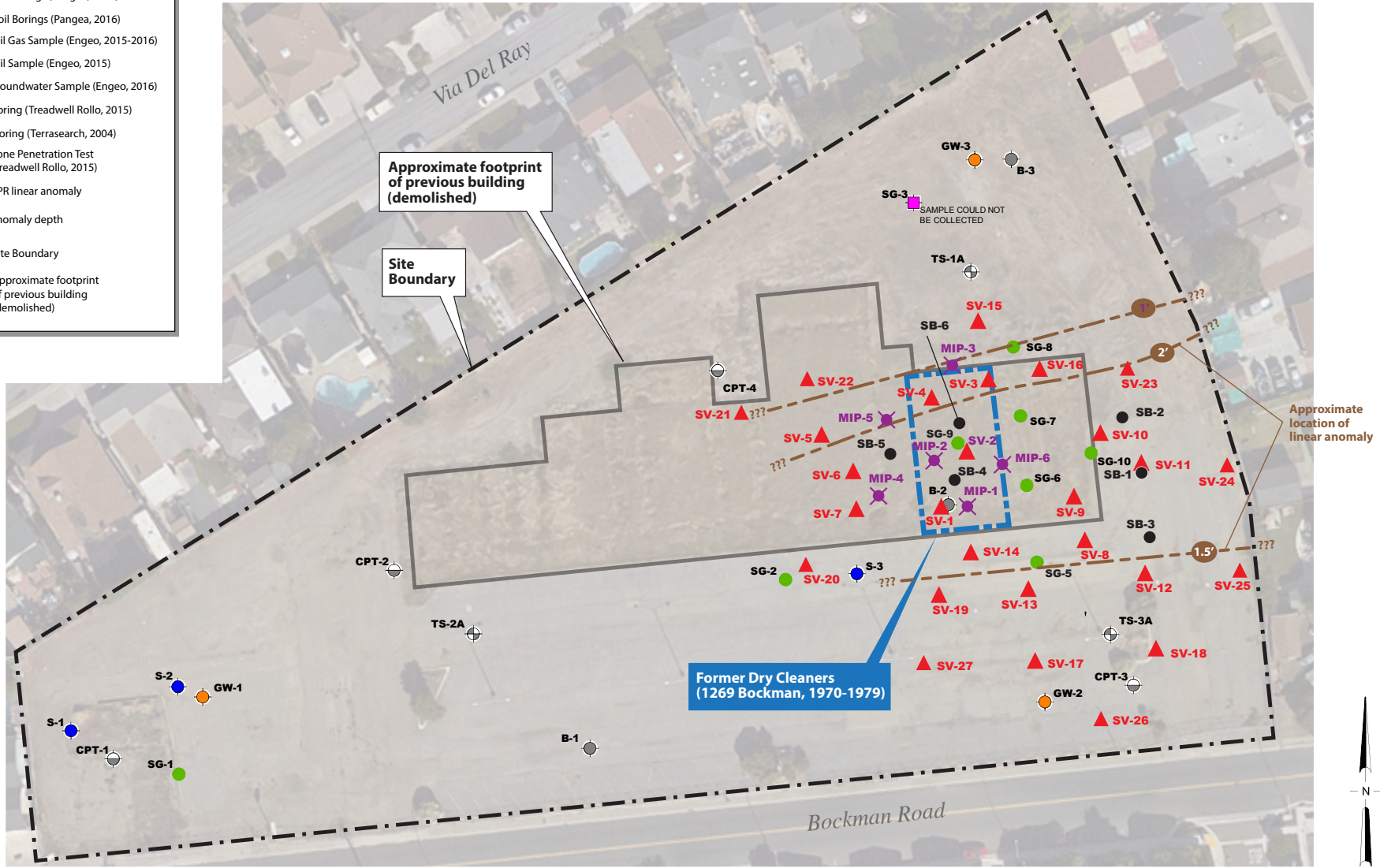

Map courtesy of ENGENO Incorporated. Base map derived from an electronic file titled "ACAD2010-151072-BASE.dwg," received on 09/15/15, and "Bockman Road," by Tetra Tech dated 06/11/15.

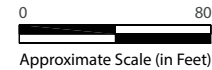

Figure
1

1233 Bockman Road
San Lorenzo, California



Site Map

LEGEND

- SV-1** ▲ Soil Vapor Probe (Pangea, 2016)
- SG-1** ● Soil Gas Sample (Engeo, 2015- 2016)
- 48 ESL** — Benzene in soil gas per cubic meter ($\mu\text{g}/\text{m}^3$); dashed where inferred, queried where uncertain.
- ESL** RWQCB environmental screening for Benzene soil gas in $\mu\text{g}/\text{m}^3$ for residential scenario
- 73** Benzene concentrations in soil gas micrograms per cubic meter ($\mu\text{g}/\text{m}^3$) at 5 or 6 ft bgs.
- <2.0** Not detected above laboratory detection limit
- NS** Not sampled
- *** Sample collected at 7 ft bgs
- **** Sample collected at 10 ft bgs



Map courtesy of ENGENO Incorporated. Base map derived from an electronic file titled "ACAD2010-151072-BASE.dwg," received on 09/15/15, and "Bockman Road," by Tetra Tech dated 06/11/15.

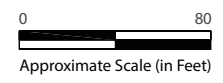

Figure
6

1233 Bockman Road
San Lorenzo, California



Benzene in Shallow Soil Gas