



RECEIVED

By Alameda County Environmental Health 11:03 am, Nov 09, 2016

October 25, 2016

Ms. Kit Soo
Alameda County Health Care Services Agency
Department of Environmental Health
1131 Harbor Bay Parkway, Suite 250
Alameda, CA 94502-6577

Re: **1919 Market Street**
Oakland, California
ACEH Case No. RO0003205

Dear Ms. Soo:

On behalf of 1919 Crew, LLC, Pangea Environmental Services, Inc. (Pangea) mailed the Fact Sheet on Environmental Work for 1919 Market Street, Oakland. I certify that this fact sheet was sent to all recipients on the service list on October 21, 2016.

If you have any questions or comments, please call me at (510) 836-3700 or email eavery@pangeaenv.com.

Sincerely,
Pangea Environmental Services, Inc.



Elizabeth Avery
Project Geologist

PANGEA Environmental Services, Inc.

1710 Franklin Street, Suite 200, Oakland, CA 94612 Telephone 510.836.3700 Facsimile 510.836.3709 www.pangeaenv.com

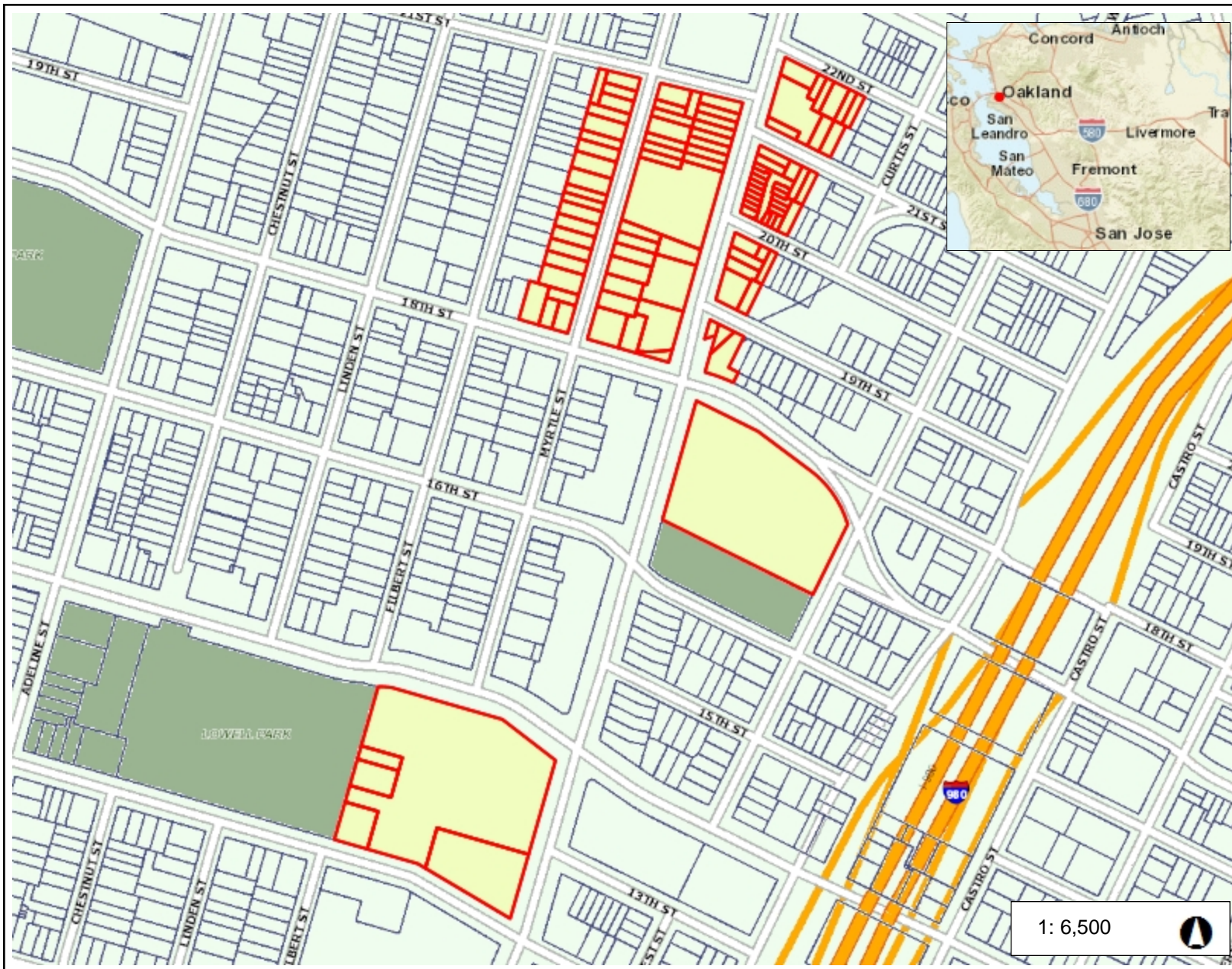

- ### Legend
- Parcels
 - BART Station
 - BART Tracks
 - Railroads
 - Freeway_Single 25k to 100
 - Freeways 25k to 100
 - <all other values>
 - 1
 - 3
 - Streets 0 to 10k
 - Ramps 25k to 100
 - Unnamed Streets
 - Waterbodies**
 - LakePond
 - SwampMarsh
 - Bay
 - Rivers
 - Parks
 - East Bay Parks
 - Planning Areas
 - Cities**
 - Alameda
 - Albany
 - Berkeley
 - Dublin
 - Emeryville

Notes

Mailing List - 10/18/2016

RO0003205, 1919 Market Street, Oakland, CA

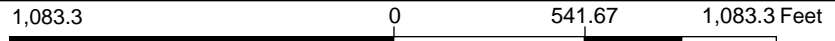

WGS_1984_Web_Mercator_Auxiliary_Sphere
© Latitude Geographics Group Ltd.

This map is a user generated static output from an Internet mapping site and is for reference only. Data layers that appear on this map may or may not be accurate, current, or otherwise reliable.
THIS MAP IS NOT TO BE USED FOR NAVIGATION

1: 6,500

Parcel_APN	Name	StreetAddress	Unit	City	Zip	Zip_4
5-410-13-1	1919 CREW LLC	PIER 54	202	SAN FRANCISCO	94158	
5-410-14	1919 CREW LLC	PIER 54	202	SAN FRANCISCO	94158	
5-410-25	1919 CREW LLC	PIER 54	202	SAN FRANCISCO	94158	
3-29-31	302EOF LLC	580 2ND ST	230	OAKLAND CA	94607	3546
5-409-12	AARIF LAKESHA & ASWAD	1931 MYRTLE ST		OAKLAND CA	94607	3343
3-29-18	BACH TONY V	2740 22ND AVE		OAKLAND CA	94606	3522
3-29-28	BARKER VIRGINIA ETAL	1436 PERALTA ST		OAKLAND CA	94607	2018
3-31-29	BREWER ROSIE L	1920 MARKET ST		OAKLAND CA	94607	3334
5-409-22-1	BROOKS PATRICIA S TR & SCOTT E J TR	7750 RIDGELINE DR		DUBLIN CA	94568	5577
5-409-13	BUTLER ANGELA V TR	524 ZENITH RIDGE DR		DANVILLE CA	94506	1355
5-409-11	BUTLER HAZEL L TR	2057 85TH AVE		OAKLAND CA	94621	1722
3-29-16	CALDERON RICARDO D TR	881 22ND ST		OAKLAND CA	94607	3354
5-409-14	CARL GOERIZ TRUST	5737 MORAGO AVE		OAKLAND CA	94611	3149
3-29-14	CHENG JOANNIE & LI SHUO Z	43139 COIT AVE		FREMONT CA	94539	5202
3-31-28	CHOW SHUN L	1900 MARKET ST		OAKLAND CA	94607	3334
3-49-1-8	CITY OF OAKLAND	250 FRANK OGAWA PLZ	4	OAKLAND CA	94612	2033
4-11-5	CITY OF OAKLAND	250 FRANK OGAWA PLZ	4	OAKLAND CA	94612	2033
4-11-4	CITY OF OAKLAND	250 FRANK OGAWA PLZ	4	OAKLAND CA	94612	2033
4-11-3	CITY OF OAKLAND	250 FRANK OGAWA PLZ	4	OAKLAND CA	94612	2033
5-409-6	COOPER WILLIAM D	P.O. BOX 70323		OAKLAND CA	94612	0323
5-410-20	DIDOMENICO QAYYUMA & JOAQUIN	1824 MYRTLE ST		OAKLAND CA	94607	3344
5-410-7	DOWNING KALIN & HYIMBY CORPORATION	716 PERALTA ST		OAKLAND CA	94607	1945
3-31-18	FAUR ELISE & TEICHGRAEBER TIMOTHY	1936 MARKET ST		OAKLAND CA	94607	3334
5-410-10	GARCIA SERGIO E & JUAREZFREGOSO LORENA J	2021 MARKET ST		OAKLAND CA	94607	3335
5-410-24	GILL GLORIA J	1906 MYRTLE ST		OAKLAND CA	94607	3344
3-31-3	HADGU YONAS G	877 21ST ST		OAKLAND CA	94607	3352
5-409-17	HANSEN LIAH G	1901 MYRTLE ST		OAKLAND CA	94607	3343
5-409-7	HARBER GABRIEL	2024 MYRTLE ST		OAKLAND CA	94607	3346
5-410-30	HARBER GABRIEL & FOSTER LORETTA A	2024 MYRTLE ST		OAKLAND CA	94607	3346
5-410-8	HASKINS BRUCE II & DEBORAH	2938 WHITTINGTON DR		SAN JOSE CA	95148	3042
3-29-19	HENDERSON T M	865 22ND ST		OAKLAND CA	94607	3354
5-410-23	HINDS GORDON	3468 MT DIABLO BLVD	B115	LAFAYETTE CA	94549	7112
5-410-27	HO VENH D & NGUYEN ANH H	2012 MYRTLE ST		OAKLAND CA	94607	3346
5-409-18	HOLM EVAN G & KARUNA K	1835 MYRTLE ST		OAKLAND CA	94607	3361
5-410-26	KIRBY ANDY R & MATTESON KRISTIN L	2006 MYRTLE ST		OAKLAND CA	94607	3346
5-409-3	KLETT MOLLY & GREENBRIDE ISAAC	963 21ST ST		OAKLAND CA	94607	3363
5-410-1	LAM JONATHANDAT	2030 MYRTLE ST		OAKLAND CA	94607	3346
5-410-29	LE RICK H & RICK H	2020 MYRTLE ST		OAKLAND CA	94607	3346
3-29-17	LEE DAVID H & LIANG LISHA K	224 GREENBANK AVE		PIEDMONT CA	94611	4132
5-409-21-2	LYONS WAYNE T & KEWLEY KATHARINE C	105 YORK DR		PIEDMONT CA	94611	4124
5-409-15	MACHA WALFRE I & SALAZAR PETRONA R	1913 MYRTLE ST		OAKLAND CA	94607	3343
5-409-53	MACHADO ELVECIO P	3535 BROOK ST	3	LAFAYETTE CA	94549	4335
3-31-27	MACHADO ELVECIO P	3535 BROOK ST	3	LAFAYETTE CA	94549	4335
3-31-30	MADDEN OLLIE M HEIRS OF EST	1926 MARKET ST		OAKLAND CA	94607	3334
5-410-18	MOHAMED MOHAMED S	PO BOX 3256		OAKLAND CA	94609	0256
3-29-29	MOORE DOROTHY J & HARVEY ETAL	3531 PINWOOD DR		HAYWARD CA	94542	2607
3-31-2	MUHAMMAD EZEKIEL	881 21ST ST		OAKLAND CA	94607	3352
5-410-19	MYLES JACOB P HEIRS OF EST	P O BOX 2362		LINDALE TX	75771	2362
5-409-10	NGUYEN HA V	2003 MYRTLE ST		OAKLAND CA	94607	3291
5-410-9	NIXON JUSTIN R	3768 HARRISON ST	203	OAKLAND CA	94611	5014
5-409-19	OAK CENTER HOMES PARTNERS L P	3413 30TH ST		SAN DIEGO CA	92104	
3-49-1-9	OAK CENTER HOMES PARTNERS L P	3413 30TH ST		SAN DIEGO CA	92104	

Parcel_APN	Name	StreetAddress	Unit	City	Zip	Zip_4
3-49-1-13	OAK CENTER HOMES PARTNERS L P	3413 30TH ST		SAN DIEGO CA	92104	
5-410-22	OAK ST JOHN MISS BAP CH	1909 MARKET ST		OAKLAND CA	94607	3333
5-410-16-1	OAKLAND ST JOHN MISSIONARY BAPTIST CHURCH	1909 MARKET ST		OAKLAND CA	94607	3333
5-410-17	OAKLAND ST JOHN MISSIONARY BAPTIST CHURCH	1909 MARKET ST		OAKLAND CA	94607	3333
5-410-32	OAKLAND ST JOHN MISSIONARY BAPTIST CHURCH	1909 MARKET ST		OAKLAND CA	94607	3333
5-410-21	OAKLAND ST JOHN MISSIONARY BAPTIST CHURCH	1909 MARKET ST		OAKLAND CA	94607	3333
3-51-10-1	OAKLAND UNIFIED SCHOOL DISTRICT	1025 2ND AVE	316	OAKLAND CA	94606	2212
4-11-1-2	OAKLAND UNIFIED SCHOOL DISTRICT	1025 2ND AVE	316	OAKLAND CA	94606	2212
4-11-2	OAKLAND UNIFIED SCHOOL DISTRICT	1025 2ND AVE	316	OAKLAND CA	94606	2212
5-410-13-1	OCCUPANT	1919 MARKET ST		OAKLAND CA	94607	
5-410-28	OCCUPANT	2014 MYRTLE ST		OAKLAND CA	94607	
5-410-31	OCCUPANT	2026 MYRTLE ST		OAKLAND CA	94607	
5-410-1	OCCUPANT	933 21ST ST		OAKLAND CA	94607	
5-410-2	OCCUPANT	915 21ST ST		OAKLAND CA	94606	
5-410-3	OCCUPANT	2049 MARKET ST		OAKLAND CA	94607	
5-410-4	OCCUPANT	2045 MARKET ST		OAKLAND CA	94607	
5-410-5	OCCUPANT	2043 MARKET ST		OAKLAND CA	94607	
5-410-6	OCCUPANT	2037 MARKET ST		OAKLAND CA	94607	
5-410-7	OCCUPANT	2031 MARKET ST		OAKLAND CA	94607	
5-410-8	OCCUPANT	2027 MARKET ST		OAKLAND CA	94607	
5-410-9	OCCUPANT	2023 MARKET ST		OAKLAND CA	94607	
5-410-14	OCCUPANT	1911 MARKET ST		OAKLAND CA	94607	
5-410-17	OCCUPANT	1825 MARKET ST		OAKLAND CA	94607	
5-410-32	OCCUPANT	18TH ST		OAKLAND CA	94607	
5-410-18	OCCUPANT	914 18TH ST		OAKLAND CA	94607	
5-410-19	OCCUPANT	918 18TH ST		OAKLAND CA	94607	
5-410-21	OCCUPANT	1828 MYRTLE ST		OAKLAND CA	94607	
5-410-22	OCCUPANT	1836 MYRTLE ST		OAKLAND CA	94607	
5-410-23	OCCUPANT	1902 MYRTLE ST		OAKLAND CA	94607	
5-410-25	OCCUPANT	MYRTLE ST		OAKLAND CA	94607	
5-409-5	OCCUPANT	2029 MYRTLE ST		OAKLAND CA	94607	
5-409-6	OCCUPANT	2021 MYRTLE ST		OAKLAND CA	94607	
5-409-7	OCCUPANT	2015 MYRTLE ST		OAKLAND CA	94607	
5-409-53	OCCUPANT	2011 MYRTLE ST	ABCD	OAKLAND CA	94607	
5-409-11	OCCUPANT	1937 MYRTLE ST		OAKLAND CA	94607	
5-409-13	OCCUPANT	1923 MYRTLE ST		OAKLAND CA	94607	
5-409-14	OCCUPANT	1917 MYRTLE ST		OAKLAND CA	94607	
5-409-19	OCCUPANT	1831 MYRTLE ST		OAKLAND CA	94607	
5-409-20	OCCUPANT	1829 MYRTLE ST		OAKLAND CA	94607	
5-409-21-2	OCCUPANT	952 18TH ST		OAKLAND CA	94606	
5-409-22-1	OCCUPANT	960 18TH ST		OAKLAND CA	94607	
5-409-23	OCCUPANT	964 18TH ST		OAKLAND CA	94607	
3-49-1-9	OCCUPANT	875 19TH ST		OAKLAND CA	94607	
3-49-1-8	OCCUPANT	19TH ST		OAKLAND CA	94607	
3-49-1-13	OCCUPANT	875 19TH ST		OAKLAND CA	94607	
3-31-27	OCCUPANT	878 19TH ST		OAKLAND CA	94607	
3-31-20	OCCUPANT	20TH ST		OAKLAND CA	94607	
3-80-8	OCCUPANT	2000 MARKET ST		OAKLAND CA	94607	
3-80-7	OCCUPANT	2002 MARKET ST		OAKLAND CA	94607	
3-31-4	OCCUPANT	875 21ST ST		OAKLAND CA	94607	
3-31-1	OCCUPANT	2036 MARKET ST		OAKLAND CA	94607	
3-31-17	OCCUPANT	2028 MARKET ST		OAKLAND CA	94607	

Parcel_APN	Name	StreetAddress	Unit	City	Zip	Zip_4
3-80-15	OCCUPANT	882 20TH ST		OAKLAND CA	94607	
3-80-3	OCCUPANT	2010 MARKET ST		OAKLAND CA	94607	
3-31-13	OCCUPANT	878 20TH ST		OAKLAND CA	94607	
3-80-11	OCCUPANT	890 20TH ST		OAKLAND CA	94607	
3-80-12	OCCUPANT	888 20TH ST		OAKLAND CA	94607	
3-80-4	OCCUPANT	2008 MARKET ST		OAKLAND CA	94607	
3-80-6	OCCUPANT	2004 MARKET ST		OAKLAND CA	94607	
3-80-5	OCCUPANT	2006 MARKET ST		OAKLAND CA	94607	
3-80-9	OCCUPANT	894 20TH ST		OAKLAND CA	94607	
3-80-1	OCCUPANT	2014 MARKET ST		OAKLAND CA	94607	
3-80-16	OCCUPANT	880 20TH ST		OAKLAND CA	94607	
3-80-2	OCCUPANT	2012 MARKET ST		OAKLAND CA	94607	
3-80-10	OCCUPANT	892 20TH ST		OAKLAND CA	94607	
3-80-17	OCCUPANT	882 20TH ST		OAKLAND CA	94607	
3-80-13	OCCUPANT	886 20TH ST		OAKLAND CA	94607	
3-80-14	OCCUPANT	884 20TH ST		OAKLAND CA	94607	
3-29-31	OCCUPANT	2100 MARKET ST		OAKLAND CA	94607	
3-29-34-1	OCCUPANT	2110 MARKET ST		OAKLAND CA	94607	
3-29-14	OCCUPANT	2134 MARKET ST		OAKLAND CA	94607	
3-29-15	OCCUPANT	885 22ND ST		OAKLAND CA	94607	
3-29-17	OCCUPANT	875 22ND ST		OAKLAND CA	94607	
3-29-28	OCCUPANT	874 21ST ST		OAKLAND CA	94607	
3-29-29	OCCUPANT	878 21ST ST		OAKLAND CA	94607	
3-29-18	OCCUPANT	869 22ND ST		OAKLAND CA	94607	
3-51-10-1	Lolita Jackson, Principal - KIPP Bridge Academy	1700 MARKET ST		OAKLAND CA	94607	
4-11-1-2	Neha Ummat, Principal - West Oakland Middle School	991 14th Street		OAKLAND CA	94607	
4-11-2	LaDonna Williams, Principal - Lafayette Elementary School	1700 Market Street		OAKLAND CA	94606	
4-11-5	LaDonna Williams, Principal - Lafayette Elementary School	1700 Market Street		OAKLAND CA	94607	
4-11-4	OCCUPANT	FILBERT ST		OAKLAND CA	94607	
4-11-3	LaDonna Williams, Principal - Lafayette Elementary School	1700 Market Street		OAKLAND CA	94606	
3-80-17	OCCUPANT	2024 MARKET ST		OAKLAND	94607	
3-31-4	OCCUPANT	875 21ST ST B	B	OAKLAND	94607	
5-409-22-1	OCCUPANT	962 18TH ST		OAKLAND	94607	
5-409-11	OCCUPANT	1933 MYRTLE ST		OAKLAND	94607	
5-409-11	OCCUPANT	1939 MYRTLE ST		OAKLAND	94607	
3-49-1-13	OCCUPANT	875 MARKET ST		OAKLAND	94607	
5-409-5	OCCUPANT	2027 MYRTLE ST		OAKLAND	94607	
3-31-1	OCCUPANT	2032 MARKET ST		OAKLAND	94607	
3-31-1	OCCUPANT	885 21ST ST		OAKLAND	94607	
3-31-19	POWERS MARK B & WEST CRAIG C	881 20TH ST		OAKLAND CA	94607	3313
5-410-3	REMSON RAYMOND & REMSON BERNARD J & JEANETTA F TRS	39815 RANCHWOOD DR		MURRIETA CA	92563	5315
5-410-2	REO COMMUNITY HOMES LLC	2026 MARKET ST		OAKLAND CA	94607	3336
5-410-5	REO COMMUNITY HOMES LLC	2026 MARKET ST		OAKLAND CA	94607	3336
5-410-6	REO COMMUNITY HOMES LLC	2026 MARKET ST		OAKLAND CA	94607	3336
3-31-1	REO COMMUNITY HOMES LLC	2026 MARKET ST		OAKLAND CA	94607	3336
3-31-17	REO COMMUNITY HOMES LLC	2026 MARKET ST		OAKLAND CA	94607	3336
5-409-5	REO HOMES 2 LLC	510 3RD ST		OAKLAND CA	94607	3528

Parcel_APN	Name	StreetAddress	Unit	City	Zip	Zip_4
5-410-4	REO HOMES LLC	510 3RD ST	102	OAKLAND CA	94607	3528
3-31-13	ROBINSON BEN JR	975 54TH ST		OAKLAND CA	94608	3131
3-80-8	SAN LEANDRO HOLDINGS LLC	401 ROLAND WAY	220	OAKLAND CA	94621	2034
3-80-7	SAN LEANDRO HOLDINGS LLC	401 ROLAND WAY	220	OAKLAND CA	94621	2034
3-80-15	SAN LEANDRO HOLDINGS LLC	401 ROLAND WAY	220	OAKLAND CA	94621	2034
3-80-3	SAN LEANDRO HOLDINGS LLC	401 ROLAND WAY	220	OAKLAND CA	94621	2034
3-80-11	SAN LEANDRO HOLDINGS LLC	401 ROLAND WAY	220	OAKLAND CA	94621	2034
3-80-12	SAN LEANDRO HOLDINGS LLC	401 ROLAND WAY	220	OAKLAND CA	94621	2034
3-80-4	SAN LEANDRO HOLDINGS LLC	401 ROLAND WAY	220	OAKLAND CA	94621	2034
3-80-6	SAN LEANDRO HOLDINGS LLC	401 ROLAND WAY	220	OAKLAND CA	94621	2034
3-80-5	SAN LEANDRO HOLDINGS LLC	401 ROLAND WAY	220	OAKLAND CA	94621	2034
3-80-9	SAN LEANDRO HOLDINGS LLC	401 ROLAND WAY	220	OAKLAND CA	94621	2034
3-80-1	SAN LEANDRO HOLDINGS LLC	401 ROLAND WAY	220	OAKLAND CA	94621	2034
3-80-16	SAN LEANDRO HOLDINGS LLC	401 ROLAND WAY	220	OAKLAND CA	94621	2034
3-80-2	SAN LEANDRO HOLDINGS LLC	401 ROLAND WAY	220	OAKLAND CA	94621	2034
3-80-10	SAN LEANDRO HOLDINGS LLC	401 ROLAND WAY	220	OAKLAND CA	94621	2034
3-80-17	SAN LEANDRO HOLDINGS LLC	401 ROLAND WAY	220	OAKLAND CA	94621	2034
3-80-13	SAN LEANDRO HOLDINGS LLC	401 ROLAND WAY	220	OAKLAND CA	94621	2034
3-80-14	SAN LEANDRO HOLDINGS LLC	401 ROLAND WAY	220	OAKLAND CA	94621	2034
5-409-23	SBMANN1 LLC	4849 E 12TH ST		OAKLAND CA	94601	5107
5-409-20	SPJC LLC	2500 GRANT AVE		SAN LORENZO CA	94580	1810
5-409-4	SQUIRE ALPHONSO U & LILLIE M	2033 MYRTLE ST		OAKLAND CA	94607	3345
3-31-20	STANLEY NANCY B & ROBERT A	830 28TH ST		EMERYVILLE CA	94608	4502
5-410-31	SUMNER KIA & ALISSA TRS	1069 OAK HILL RD		LAFAYETTE CA	94549	3136
3-31-4	TELLES WALT P	2040 E 15TH ST		OAKLAND CA	94606	4906
5-409-9	WATROUS HEATHER & GARY ETAL	2007 MYRTLE ST		OAKLAND CA	94607	3345
5-409-16	WELLINGTON MICHAEL C & VANESSA A	1909 MYRTLE ST		OAKLAND CA	94607	3343
3-29-34-1	WILLIAMS HAROLD J	866 54TH ST		OAKLAND CA	94608	3237
3-29-15	WILLIAMS HAROLD SR	866 54TH ST		OAKLAND CA	94608	3237
5-410-28	WILSON DAVID S JR	221 MAIN ST	385	LOS ALTOS CA	94023	9008
5-409-21-3	ZHANG HUI	1821 MYRTLE ST		OAKLAND CA	94607	3361
None	Kit Soo - Alameda County Department of Environmental Health	1131 Harbor Bay Parkway		Alameda	94502	6577
None	Bob Clark-Riddell - Pangae Environmental Services, Inc.	1710 Franklin Street, Suite 200		Oakland	94612	