

ASSESSOR'S MAP 946

TR. 3966 (104/5)
P.M. 695 (Bk. 69 Pg. 54) P.M. 2478 (102/6)

Code Area No 19-000 19-079

Subdiv. Rancho el Valle de San Jose
(Plot I Subdiv. "A" Bernal Portion) (Bk. 400 Pg. 315)

P.M. 3486 126/79
TR. 4914 140/99
TR. 6902 233/82

3370

P.M. 669 (Bk. 69 Pg. 12) 3375
Scale: 1" = 100'

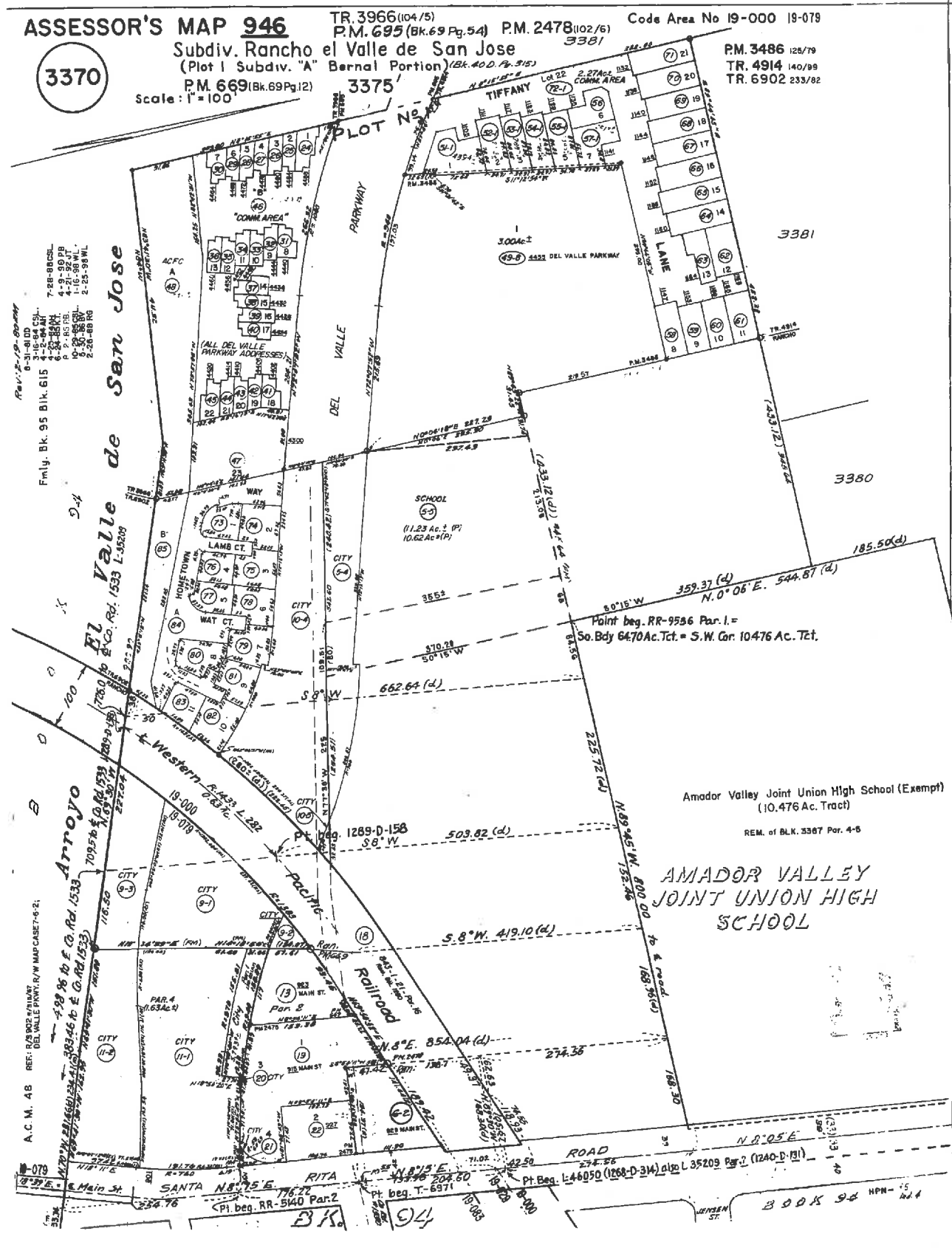

El Valle de San Jose

ACFC

(ALL DEL VALLE PARKWAY ADDRESSES)

Point beg. RR-9586 Par. 1 =
So. Bdy 6470 Ac. Trct. = S.W. Cor. 10476 Ac. Trct.

Amador Valley Joint Union High School (Exempt)
(10,476 Ac. Tract)
REM. OF B.L.K. 3367 Par. 4-6

AMADOR VALLEY JOINT UNION HIGH SCHOOL

Arroyo

Point beg. RR-5140 Par. 2

Point beg. T. 6971

Point beg. L. 46050 (1268-D-3M) also L. 35209 Par. 1 (1240-D-101)

SANTA RITA RD

MAIN ST

BOOK 94 NPM-15



COUNTY OF ALAMEDA
Assessor's Office

[Help](#)

[New Query](#)

Property Value System

[History](#)

[Value](#)

[Transfer](#)

[Map](#)

[Glossary](#)

Parcel Number: **946-3370-22** Inactive: **N** Lien Date: **01/01/2016** Owner: **HIRST BRADLEY A & SANDRA L TRS & HIRST BRADLE ETAL**

Property Address: **927 MAIN ST, PLEASANTON, CA 94566-6002**

Current Mailing Address as of 12/10/2015: **HIRST BRADLEY A & SANDRA L TRS & HIRST BRADLE ETAL, c/o EQUITY ENTERPRISES, 4460 BLACK AVE STE L, PLEASANTON, CA 94566-6142**

[Parcel History](#)

Mailing Name		Historical Mailing Address	Document Date	Document Number	Value From Trans Tax	Parcel Count	Use
HIRST BRADLEY A & SANDRA L TRS ETAL	List Owners	1811 SANTA RITA RD # 128, PLEASANTON, CA 94566-4500	10/20/2004	2004-469843		1	3600
C & H DEVELOPMENT CO ETAL	List Owners	43 PANORAMIC WAY , WALNUT CREEK, CA 94595-1605	11/09/2000	2000-334373		1	3600
C & H DEVELOPMENT CO & HIRST BRADLEY A & SANDRA L	List Owners	43 PANORAMIC WAY , WALNUT CREEK, CA 94595-1605	06/09/1980	1980-98250		1	3600
C & H DEVELOPMENT CO	List Owners	927 MAIN ST , PLEASANTON, CA 94566-6072	05/04/1978	1978-82612		2	3600
WHEELER DAVID B	List Owners	927 MAIN ST , PLEASANTON, CA 94566-6072	05/04/1978	1978-82608		7	3600

All information on this site is to be assumed accurate for property assessment purposes only, and is based upon the Assessor's knowledge of each property. Caution is advised for use other than its intended purpose.

The Alameda County Intranet site is best viewed in Internet Explorer Version 5.5 or later.
 Click [here](#) for more information regarding supported browsers.



COUNTY OF ALAMEDA
Assessor's Office

[Help](#)

[New Query](#)

Property Value System

[History](#) | [Value](#) | [Transfer](#) | [Map](#) | [Glossary](#)

Parcel Number: **946-3370-19** Inactive: **N** Lien Date: **01/01/2016** Owner: **SUN PAUL C & ALICE T TRS**
 Property Address: **915 MAIN ST, PLEASANTON, CA 94566-8218**
 Current Mailing Address as of 12/05/2011: **SUN PAUL C & ALICE T TRS, P.O. BOX 117941, BURLINGAME, CA 94011-7941**

[Parcel History](#)

Mailing Name		Historical Mailing Address	Document Date	Document Number	Value From Trans Tax	Parcel Count	Use
SUN PAUL C & ALICE T TRS	List Owners	PO BOX 2516 , WALNUT CREEK, CA 94595-0516	01/10/1983	1983-4330		1	3100
SUN PAUL C & ALICE	List Owners	915 MAIN ST , PLEASANTON, CA 94566-8218	05/15/1980	1980-85976		1	3100
AUTOGAL N V	List Owners	915 MAIN ST , PLEASANTON, CA 94566-8218	05/15/1980	1980-85974		1	3100
SANTA RITA INVESTMENT COMPANY	List Owners	915 MAIN ST , PLEASANTON, CA 94566-8218	05/15/1980	1980-85972		1	3100
GROSS MOREY & ETHEL & LANE PEGGY	List Owners	915 MAIN ST , PLEASANTON, CA 94566-8218	10/03/1978	1978-192296		1	3100
C & H DEVELOPMENT CO	List Owners	915 MAIN ST , PLEASANTON, CA 94566-8218	05/04/1978	1978-82612		2	3100
WHEELER DAVID B	List Owners	915 MAIN ST , PLEASANTON, CA 94566-8218	05/04/1978	1978-82608		7	3100

All information on this site is to be assumed accurate for property assessment purposes only, and is based upon the Assessor's knowledge of each property. Caution is advised for use other than its intended purpose.

The Alameda County Intranet site is best viewed in Internet Explorer Version 5.5 or later.
 Click [here](#) for more information regarding supported browsers.