

ASSESSOR'S MAP 9

Code Area No. 17-042

Map of the Property of the Oakland Homestead Association (20.7 B. 9)
Scale 1"=40'

Rev. 2-5-57 L.S.
8-4-01 LL

686
2190

701

29th St

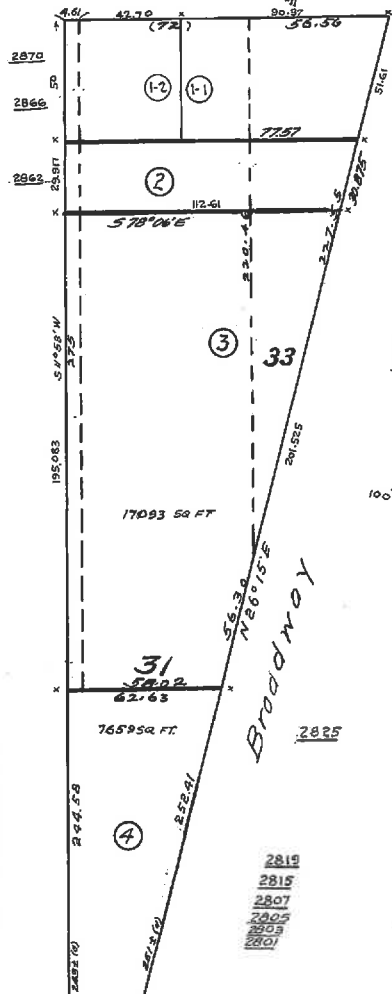

2869
2867
2865
2863

2857

2855

2841
2835
2829

685

2825

2819
2815
2807
2805
2803
2801

28th St

687

28th

80

40

100'



COUNTY OF ALAMEDA

Assessor's Office

Property Value System

[Help](#)[New Query](#)

History

Value

Transfer

Map

Glossary

Parcel Number: 9-686-3 Inactive: N Lien Date: 01/01/2016 Owner: BROADSTONE BROADWAY LLC
 Property Address: 2855 BROADWAY, OAKLAND, CA 94611

Mailing Name		Historical Mailing Address	Document Date	Document Number	Value From Trans	Parcel Count	Use Tax
BROADSTONE BROADWAY LLC c/o ROBERT G WESTON JR	List Owners	2415 E CAMELBACK RD STE 600, PHOENIX, AZ 85016-9298	09/23/2016	2016-244149		2	3000
M & M PROPERTY COMPANY LLC	List Owners	2740 BROADWAY , OAKLAND, CA 94612-3110	06/15/2015	2015-165745		3	3000
M & M PROPERTIES LLC	List Owners	2740 BROADWAY , OAKLAND, CA 94612-3110	03/09/2011	2011-76311	\$1,228,500	1	3000
HENRIQUES JANET C TR & HENRIQUES JANET C TR	List Owners	16316 SPILLMAN RANCH LOOP , AUSTIN, TX 78738	03/09/2011	2011-76310		1	3000
ZOUZA CATHERINE F TR ETAL	List Owners	16316 SPILLMAN RANCH LOOP , AUSTIN, TX 78738	03/09/2011	2011-76309		1	3000
SOUZA CATHERINE F TR & ZOUZA CATHERINE F TR c/o JANET HENRIQUES	List Owners	16316 SPILLMAN RANCH LOOP , AUSTIN, TX 78738-6542	07/23/2007	2007-274632		1	3000
SOUZA CATHERINE F TR & ZOUZA CATHERINE F TR	List Owners	22 SAN SAVIO DR , AUSTIN, TX 78738	06/08/2007	2007-216664		1	3000
SOUZA LEONARD E & CATHERINE F TRS	List Owners	2111 LONDONDERRY CT , WALNUT CREEK, CA 94596-6219	07/01/2003	2003-383674		1	3000
SOUZA L E & C F TRS & PERATA GLORIA	List Owners	2111 LONDONDERRY CT , WALNUT CREEK, CA 94596-6219	08/15/2002	2002-355896		1	3000
SOUZA L E & C F TRS & PERATA GLORIA HEIRS OF EST	List Owners	1650 ARROYO SIERRA WAY , SANTA ROSA, CA 95405-7767	04/20/2002	TRAN-6153		1	3000
SOUZA L E & C F TRS & PERATA RICHARD & GLORIA	List Owners	460 MOUNTAIN BLVD , OAKLAND, CA 94611-1857	05/24/1989	1989-139674		1	3000
PERATA R & GLORIA & SOUZA LEONARD &	List Owners	460 MOUNTAIN BLVD , OAKLAND, CA 94611-1857	09/02/1976	1976-147788	\$96,000	1	3000

CATHERINE						
KOFORD JAMES K	List	2855 BROADWAY ,	01/14/1976	1976-6279	1	3000
	Owners	OAKLAND, CA 94611-5708				
KOFORD J K + CAROLINE K	List	2855 BROADWAY ,	03/01/1969	TRAN-6154	1	3000
	Owners	OAKLAND, CA 94611-5708				

All information on this site is to be assumed accurate for property assessment purposes only, and is based upon the Assessor's knowledge of each property. Caution is advised for use other than its intended purpose.

The Alameda County Intranet site is best viewed in Internet Explorer Version 5.5 or later. Click [here](#) for more information regarding supported browsers.

Copyright © 2001 Alameda County