

RECEIVED

By Alameda County Environmental Health 10:44 am, Aug 31, 2015



A d a n t a

Phase I Environmental Site Assessment

1550 Park Avenue
Emeryville, California



Prepared for
1550 Park LLC
June 9, 2015
Adanta, Inc. Project A1293-1

Prepared for:

1550 Park LLC
2323 Magnolia Street, Suite 2
Oakland, California, 94607

PHASE I ENVIRONMENTAL SITE ASSESSMENT

1550 Park Avenue
Emeryville, California

Project: A1293-1
Date: June 9, 2015

I declare that, to the best of my professional knowledge and belief, I meet the definition of Environmental Professional as defined in §312.10 of 40 CFR 312. I have the specific qualifications based on the education, training, and experience to assess a property of the nature, history, and setting of the Property. I have developed and performed the all appropriate inquiries in conformance with the standards and practices set forth on 40 CFR Part 312:

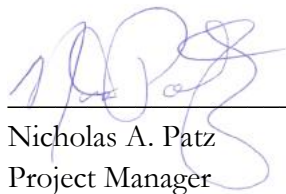

Nicholas A. Patz
Project Manager

Adanta, Inc.
828 School Street
Napa, California 94559
Tel. (707) 709-8894



Table of Contents

1.0 Summary and Recommendations..... 1

 1.1 Property Summary..... 1

 1.2 Surrounding Area Summary..... 4

 1.3 Conclusions And Opinions..... 4

 1.4 Recommendations 6

 1.5 Deviations From AAI/ASTM E1527-13 Standard..... 7

2.0 Property and Surrounding Area Descriptions..... 8

 2.1 Property Description..... 8

 2.2 Surrounding Area Description..... 10

3.0 Interviews, Records, and Historical Review..... 11

 3.1 Interviews and Regulatory Contacts 11

 3.2 Chronology of Property Use..... 12

 3.3 Environmental Database Report..... 15

 3.4 File Reviews and Reports 15

 3.5 Sources of Data..... 16

4.0 Physical Setting..... 19

 4.1 Surface Description 21

 4.2 Soil and Groundwater 21

5.0 Limitations..... 22

 5.1 All Appropriate Inquiry Notice 22

 5.2 Report Use 22

PROPERTY PHOTOGRAPHS

FIGURES

Figure 1 - Property Location Map

Figure 2 - Property Map

APPENDICES

Appendix A – Professional Qualifications

Appendix B – Historical Information

Appendix C – Regulatory Data and Other Reports

Appendix D – Environmental Database Report

Appendix E – User Questionnaire



1.0 SUMMARY AND RECOMMENDATIONS

At the request of 1550 Park LLC, Adanta, Inc. (Adanta) conducted a Phase I Environmental Site Assessment (ESA) of 1550 Park Avenue, Emeryville, Alameda County, California (“Property”). Please refer to Figure 1 - Property Location Map.

This Phase I ESA was conducted according to the guidelines of the U.S. EPA's All Appropriate Inquiry (AAI) rule and ASTM E1527-13 guidelines. On August 15, 2013, the United States Environmental Protection Agency (US EPA) issued a direct final rule adopting ASTM E1527-13 as an environmental standard that parties may use to satisfy “all appropriate inquiry” obligations toward the innocent landowner defense under CERCLA.

The research for this Phase I ESA included a Property and adjacent sites survey, interviews with informed persons, reviews of public records, an environmental database search report, review of previous reports (when obtained), and collection and review of current photographs.

This report has been prepared under the supervision of an individual who meets the U.S. EPA's requirements for an Environmental Professional (*refer to Appendix B - Professional Qualifications*).

1.1 PHASE I ESA FINDINGS SUMMARY

Property Summary Information

The Property encompasses approximately 0.49 of land area. It is currently developed with one two-story brick building with a concrete foundation, and one corrugated metal maintenance building with a concrete foundation (refer to Figure 2 - Property Map). Most of the outside areas of the Property are concrete paved. The main building was apparently constructed in segments but completed as it is today prior to 1946. Historically the Property has been in various commercial uses, such as a oxygen supply company, furniture manufacturing company, and refrigeration supply company. Tenant improvements in the 1970s included construction of a residential apartment on the second floor of the building.

Rail lines of the Southern Pacific Rail Road are adjacent to the west. To the north of the Property, is a perchlorethylene (PCE) soil and groundwater contaminated site. Halleck Street is to the east and Park Street to the south. The land uses adjacent to Halleck and Park Streets near the Property are a mix of new residential, and older commercial, and industrial.



Proposed Property Use

1550 Park LLC plans to redevelop the Property for residential use. The exterior of the building would remain, however it would be seismically retrofitted. The building interior would undergo significant restoration so it could be used as condominiums.

Environmental Database Report

The Property has two listings on the environmental database report. Both listings are for a leaking underground storage tank (UST). The first listing is for a gasoline UST that was assessed in the early 1990s and subsequently granted regulatory closure in 1996. The second listing is for a leaking heating oil UST. Alameda County Environmental Health (ACEH) is considering the case for closure. However, the closure is contingent on the future use as a commercial site. If future development is for residential purposes, the case will be reopened for regulatory consideration.

An adjacent site, that shares the northern boundary with the Property, is currently under regulatory oversight with the California Environmental Protection Agency Department of Toxic Substances Control (DTSC). A former tenant (Technichem) operated a commercial technology at the site that extracted perchloroethene (PCE) from spent dry cleaning filters, for resale and extracted PCE from dry cleaning waste water. The site has soil and groundwater contaminated with PCE. Although it appears likely that groundwater does not flow directly toward the Property from the areas of the site with high PCE concentrations in groundwater, this site could be of environmental concern for the Property should groundwater flow direction change.

Hazardous Substances and Storage Tanks

The main building has a concrete floor with numerous stains that appear to be related to small petroleum-based spills. A propane-powered forklift was observed in the warehouse portion of the building. The central portion of the Property has a building constructed of corrugated metal that has a metal bin labeled as hazardous waste, with a notation that the bin is to be used for “used oil only.” The corrugated-metal building also houses numerous propane containers apparently used to power an onsite forklift. A shelving unit adjacent to the propane canisters is used to store various cleaning supplies and lubricants. The concrete floor in the area is liberally stained.

Asbestos and Lead-based Paint

Suspect asbestos-containing materials (ACM) or lead based paint were not specifically noted during the Property survey. Most of the primary building is constructed of exposed brick walls, however the interior of the building had the appearance of having been painted quite some time ago, and the paint is deteriorating. It is not known if this is lead-containing paint. There is a second level to a portion of the main building that is accessed by stairs (no elevator). The second level has been used



as office and conference space. A portion of the area was also a former apartment. Although construction materials specifically known to contain asbestos were not observed, it is possible that some asbestos containing materials are within these spaces.

Regulatory Review and Previous Reports

There is one current UST case at the Property that is under investigative oversight of the ACEH. The case is under consideration for regulatory closure if the Property remains in commercial use. The case will be reopened if the use of the Property changes to residential. In addition, there is a case closure for an earlier UST release. In November 2009 a 1,500-gallon capacity UST was discovered under the sidewalk of Park Street, that was an apparent heating oil storage vessel for the Property building. The UST was removed and floating petroleum product was observed in the groundwater of the excavation at about six feet below surface. About 20 tons of soil was transported for offsite disposal as nonhazardous waste. Total petroleum hydrocarbons as gasoline (TPHg), diesel (TPHd), and motor oil (TPHmo) were found in excess of environmental screening levels (ESLs) established by the San Francisco Bay Regional Water Quality Control Board (RWQCB). Based upon subsequent environmental assessments, remaining in-place soil contamination exceeds ESLs for residential development. A letter from ACEH to the current Property owner states “Re-evaluation of this case is required if land use changes to any residential or other conservative land use or any redevelopment occurs as residual contamination is document to remain in the soil beneath the site.. This site is to be entered into the City of Emeryville Permit Tracking System due to the residual contamination on site.”

It should be noted that the contaminated area from the UST is under the sidewalk to the south of the Property, and under Park Street. At this time, it is not known if soil or groundwater contamination has migrated beneath the Property.

A 1,500-gallon UST used to store gasoline was removed from the central portion of the Property in 1994. Soil contamination was limited to the upper five feet of soil (20 cubic yards), which was removed and properly disposed. 110 gallons of groundwater was removed from the excavation. When groundwater recharged and was re-sampled it was found that concentrations of contaminants were much lower than initial sampling. One groundwater monitoring well was installed in an assumed downgradient flow direction. Although groundwater was encountered in the boring completed as a monitoring well at a depth of four feet, the monitoring well was not screened until a depth of five feet. Soil samples collected during well installation were reported to not have detected concentrations of contaminants, and water samples collected following well installation were also reported to not have concentrations of contaminants.



The Property has undergone several environmental assessments, with limited soil remediation. For a review of a summary of the assessments please refer to section 3.4.

User Supplied Information

Adanta supplied a questionnaire to 1550 Park LLC asking for specialized knowledge concerning the Property. Amanda Kobler, a partner in the firm, filled out the questionnaire on behalf of 1550 Park LLC. It is our understanding that the price of the Property is not discounted due to known or suspect environmental conditions. The Property is being offered for sale in an “as is” condition. Although the Property has an open UST case, and is adjacent to a site with known PCE contamination in groundwater, there is no known current environmental litigation issues at the Property.

Vapor Intrusion Issues

Based upon the PCE contamination in soil and groundwater at the adjacent site to the north and the remaining in-place contamination of soil and groundwater from the former USTs to the south of the Property, it is possible that there may be vapor intrusion issues at the Property. Based upon conversation with ACEH regulators, it is suspected that vapor intrusion may have to be mitigated by use of a vapor barrier, if the Property is to be used for residential use. These discussions were only preliminary without significant data under research.

1.2 SURROUNDING AREA SUMMARY

Adanta did not observe current indications on sites adjacent to the Property or in the near vicinity that had obvious indications of environmental concern for the Property. One site adjacent to the north of the Property has known PCE contamination in soil and groundwater. There are numerous sites within the general area that have been or are on regulatory lists for having contaminated soil and groundwater.

1.3 CONCLUSIONS AND OPINIONS

“We have performed a *Phase I Environmental Site Assessment* in conformance with the scope and limitations of ASTM Practice E 1527 of 1550 Park Avenue, Emeryville, California, the *Property*. Any exceptions to, or deletions from, this practice are described in Section 1.5 of this *report*. This assessment has revealed no evidence of *recognized environmental conditions* in connection with the *property* except for the following: (list).”



The Property has a leaking underground storage tank case that was closed in 1994. The UST was removed, and a small amount of soil was disposed offsite. Excavation sampling and soil sampling for an installed groundwater monitoring well did not detect soil or groundwater contamination.

There is an open leaking underground storage tank listing for the Property currently under investigative oversight by Alameda County Environmental Health (ACEH). Discussions with the regulator conducting the oversight revealed that the Property is being considered for closure, but closure is limited to future commercial use. Future residential use will likely force a reopening of this case, to determine if existing soil and groundwater contamination requires further assessment and/or remediation. It should be noted that soil and groundwater contamination has been found under the sidewalk and Park Street. However, it is not known if there is actually soil or groundwater contamination under the Property.

Adjacent to the north of the Property is a site that is under DTSC oversight that has soil and groundwater contamination by PCE. The tenant, which caused the contamination (Technichem) no longer occupies the site. The primary contamination at the site is in the approximate middle of the adjacent building. Groundwater flow calculated during assessments conducted at the Property and the contaminated adjacent site appears to be toward the west and the direction has migrated from southwest to northwest over the period of time groundwater flow has been monitored. If groundwater flow direction remains consistent, contamination from the adjacent site will likely flow toward the railroad tracks to the west and not impact the Property. However, there are numerous factors that effect groundwater flow direction, and that direction can change such that PCE in groundwater at the site could possibly impact the subsurface at the Property.

Known or Suspect RECs

There is known soil and groundwater contamination adjacent to the south of the Property due to a leaking underground storage tank that was apparently used as a heating oil tank for the Property building. It is not known, if the soil and groundwater contamination originating from leaks in this tank has migrated to the Property.

Controlled RECs (CRECs)

The ACEH has required that any development or change to a more sensitive use at the Property will require a reopening of the UST closure being considered for closure. Contamination left in place in soil just to the south of the Property exceeds ESLs for residential use as well as construction/trench worker health and safety. In addition, based upon an adjacent site that has PCE contamination of soil and groundwater, the ACEH may require any new development at the Property to include a vapor barrier.



Historical RECs

A UST and fueling pump was removed from the Property in 1994. The UST was a 1,500-gallon vessel used for gasoline storage to fuel Property-owned vehicles. The case received regulatory closure in 1996. It is possible that residual contamination could exist at the Property due to this case.

De Minimis Conditions

Environmental conditions noted on the Property that appear to be of minimal impact include the adjacent site to the west include rail lines. Historically there have been as many as six rail line tracks. It is common for rail lines such as these to have contamination from chlorinated pesticides and herbicides, as well as heavy metals, and heavy petroleum. It is unlikely that these types of contamination would migrate to the Property.

1.4 RECOMMENDATIONS

Based on the findings of this assessment, Adanta recommends the following:

- An environmental assessment should be conducted to determine if soil or groundwater has been affected beneath the Property building. Soil and groundwater sampling should be conducted inside the building, near the southern wall to find if contamination from the former UST beneath the sidewalk of Park Street has affected environmental conditions beneath the Property building. In addition, soil borings should be advanced in the northern portion of the Property collecting grab groundwater samples to assess the potential that the PCE contamination at the adjacent site has affected environmental conditions at the Property.
- Because the Property has an open regulatory case, Alameda County Environmental Health should be contacted prior to conducting any environmental assessment. ACEH will require a work plan for their approval before assessments are conducted. In addition, ACEH will require remuneration for their oversight.
- Prior to renovation or demolition, asbestos and lead-based paint sampling will be required by the City of Emeryville.



1.5 DEVIATIONS FROM AAI/ASTM E1527-13 STANDARD

This report complies with ASTM E1527-13 and AAI standards.

Data Gaps

There were no known significant data gaps encountered in conducting this Phase I ESA.



2.0 PROPERTY AND SURROUNDING AREA DESCRIPTIONS

Nick Patz of Adanta conducted a walking survey of the Property on May 29, 2015. Mr. Patz was accompanied by Pennie Barger (Pelco Sales), Amanda Kobler (1550 Park LLC), and Sara Garabedian (Red Oak Realty). The surrounding area was observed from the boundaries of the Property and during a driving survey of the area. On the day of the Property survey the weather was sunny and warm. Weather conditions did not inhibit visual observation of Property conditions.

2.1 PROPERTY DESCRIPTION

During a walking survey, the Property was observed for evidence of hazardous substances that may have an effect on the environmental quality of the Property and adjacent sites. Adanta observed the Property for evidence of aboveground and underground storage tanks, surface staining, hazardous materials containers, ponds, pits, and other indications of potential environmental concern. If conditions were observed that indicated potential environmental concerns, Adanta marked their relative locations on a map drawn in the field (refer to Figure 2 - Property Map).

The Property is located at 1550 Park Avenue, Emeryville, Alameda County, California, and has been assigned its Assessor's Parcel Number 49-1036-003 by Alameda County assessor's office.

The Property is irregular in shape and encompasses approximately 0.49 acres of land. The Property is improved with one building having a footprint of approximately 12,200 square feet, and a metal shed that has about 1,000 square feet.

The main building is constructed of brick walls on a concrete slab-on-grade. The interior of the building also has brick walls with concrete columns. The floor of the building interior slopes from east to west with an elevation change of about three feet. A small area of the warehouse portion of the building is used to store refrigeration supplies. The area is serviced with a propane-powered fork lift. Most of the interior is currently vacant warehouse space. Interior walls are painted and the paint is deteriorating; chipping and peeling was noted in several spaces. There is a second floor to the portion of the building adjacent to Park Street. The second floor contains offices and conference space, as well as a former residential apartment with a full kitchen.

There is a loading dock and two rollup doors in the southeast side of the building and an additional two roll-up doors on the northeast side of the building. None of the roll-up doors allow vehicle access to the building.



In the approximate center of the Property is a corrugated metal building that is apparently used for storage only, at this time. Inside the building are some lubricating chemicals, waste oil, and propane canisters. The surface of the building is concrete. Staining was noted on the concrete floor through out the building. One roll-up door allows vehicles inside. The yard to the north and south of the corrugated metal building is concrete. To the north of the building is an additional concrete pad, on top of the yard concrete pad, that is octagonal and may have been a base for a large oxygen tank, based on information obtained from Sanborn Fire Insurance Maps.

The Property building is currently being used to store and sale refrigeration equipment (refer to Photographs 1 - 16, located in attached - Property Photographs). Most of the building is vacant.

Hazardous Materials and Storage Tanks

During the Property Survey, Adanta observed common cleaning and maintenance liquids. In addition, the facility maintains a propane-powered forklift. The metal building contained numerous propane canisters. However, the Property does not have a large propane tank. Adanta was shown the locations of two former USTs. One UST was used for fueling onsite vehicles was located in the yard on the north side of the building. There were also remnants of a former fueling pump. The other UST was on the south side of the building, and was apparently used as a heating oil tank for the building. Both tanks have been removed.

Heating and Cooling

The source of heating and cooling energy is from natural gas and electricity piped to the Property from PG&E. Other current sources of heating and cooling energy such as fuel storage tanks were not noted during the Property survey or during the assessment activities of this Phase I ESA. A removed UST was previously used to store heating oil.

Potable Water

Potable water is provided to the Property by the City of Emeryville. Potable water wells were not observed at the Property.

Asbestos and Lead-based Paint

Asbestos-containing materials (ACM) were not specifically noted during the Property survey. Based on the construction date of the Property building, it is possible that construction materials containing asbestos were used. Paint inside the building is deteriorating. Evidence of chipping and peeling was noted throughout the interior of the building. It is possible that the interior paint contains lead.

Environmental Liens

Environmental liens were not found for the Property. Adanta reviewed the State of California



Department of Toxic Substances Control website of deed-restricted sites; however, the Property was not listed on the database. However, the ACEH is requiring that any development or change in use to a more sensitive use be reported to the ACEH so that they can evaluate if the pending LUST case closure needs to be re-evaluated.

2.2 SURROUNDING AREA DESCRIPTION

The Property is bordered by multiple railroad lines on the west, followed by industrial use. On the south is Park Avenue followed by a light industrial/commercial buildings with multiple tenants. The building is referred to as Park Place. On the east is Halleck Street, followed by apartments and a parking structure. Adjacent to the north is a building currently occupied by “So Real Factory”, a remnant of a sign on the building reads “Pelco Dist.” The building to the north is a site that is currently an open site due to PCE contamination of soil and groundwater.



3.0 INTERVIEWS, RECORDS, AND HISTORICAL REVIEW

Adanta compiled information concerning the current and historical environmental conditions at the Property by accessing and reviewing readily available records and conducting interviews with informed persons.

3.1 INTERVIEWS AND REGULATORY CONTACTS

As part of the Phase I ESA, Adanta contacted the following individuals and/or agencies:

- Adanta interviewed a representative of the Property owner, Pennie Barger, who is secretary/treasurer for Pelco Sales and Services, which currently operates in the Property building. Ms. Barger showed the locations of the two former underground storage tanks. One she described as a heating oil tank, located in the sidewalk area of Park Avenue. That UST was discovered during street improvements by the City of Emeryville. It was associated with Property because there was a pipe trending from the tank to the apparent inside of the building. The other UST was located in a yard area of the Property and was used as a gasoline fueling tank. The former pump was located adjacent to a building wall in the near vicinity of the former UST. Ms. Barger stated that the tank was voluntarily removed by Mr. Pelligrini in 1994.
- Adanta interviewed Ms. Amanda Kobler of 1550 Park LLC, the potential purchaser of the Property. Ms. Kobler filed out the user questionnaire for this Phase I ESA. Ms. Kobler said that she was aware of some potential contamination issues at the Property, but did not know the extent of the problems. Ms. Kobler also filled out the user questionnaire for this Phase I, and stated that the Property was not discounted due to environmental concerns.
- Adanta interviewed Mr. Mark Detterman, Senior Hazardous Materials Specialist with Alameda County Environmental Health. Mr. Detterman is the regulator in charge of the case for the Property.
- Adanta contacted the City of Emeryville Building Department with a request to review files for the Property. According to the agency files, the oldest permit on file was dated .
- Adanta contacted the Alameda County Assessor's Office with a request to review files for the Property. The agency provided an assessor's parcel map of the Property and basic tax information. The Property has been assigned APN 49-1036-3.
- Adanta reviewed the State of California Regional Water Quality Control Board Geotracker online database to review files for the Property and adjacent sites. After review of the

database information, the Property was listed in the database for having a closed UST investigation, and an open UST investigation. Further information concerning the open and closed cases can be found throughout this report.

- Adanta reviewed the State of California Department of Toxic Substances Control Envirostor online database to review files for the Property and adjacent sites. After review of the database information, the Property was not listed in the database. Technichem, which formerly occupied the site adjacent to the north of the Property is an open case that is in current environmental investigation under DTSC oversight for soil and groundwater contamination from tetrachloroethene (PCE). In addition, reviewed data revealed that the PCE has broken down in groundwater into other chemicals including vinyl chloride. It appears that the Property is cross gradient in a groundwater flow direction from this adjacent site.
- Adanta contacted the Alameda County Environmental Health (ACEH) Department with a request to review files for the Property. According to the agency, there are numerous environmental reports on file for the Property. One file is for a 1,500-gallon UST removal and investigation conducted in 1994, this file was closed by ACEH in 1996. The other is for a UST investigation that is current, and is in review for closure assuming the use of the Property remains commercial or industrial. Please refer to section 3.4 for further information concerning the files.

3.2 CHRONOLOGY OF PROPERTY USE

The following historical Property use summary was compiled using the historical data gathered during the various activities of this assessment as referenced in Section 3.5.

- 1911** A review of a Sanborn Fire Insurance map found that the Property was improved with three small buildings; one on each of three small lots. It was likely the use of the buildings was residences. The addresses were 1562, 1560, and 1556 Park Avenue. Adjacent to the west of the Property were seven tracks of the Southern Pacific Rail Road. Adjacent to the north was a furniture warehouse. Railroad tracks were depicted down the centerline of Halleck Street, adjacent to the east of the Property. The Park Avenue address across Halleck Street from the Property was 1548.
- 1931** Based upon review of a historical aerial photograph, it appeared that the buildings noted on the 1911 Sanborn map had been removed. The Property was developed with a multi-story building adjacent to the north side of Park Street. On the site adjacent to the north of the buildings were two parallel mound-like features.
- 1939** A criss-cross directory provided by Pacific Telephone did not list the Property addresses.



George Goodman sheet metal works was listed at 1548 Park Avenue, which is across Halleck Street to the east of the Property.

- 1945** Adanta reviewed a Pacific Telephone criss-cross directory and noted that there were no listings Park Avenue, west of Halleck Street.
- 1946** A review of historic aerial photographs indicated that the Property was improved in a very similar manner to how it was observed at the time of the Property survey for this Phase I ESA. A large round tank was noted adjacent to the north of the metal shed. Subsequently it was learned that this tank likely contained oxygen. The Property was apparently occupied by an oxygen supply company. The site adjacent to the north of the Property was not improved with a building.
- 1950** Adanta reviewed a Pacific Telephone criss-cross directory and noted that there were no listings on Park Avenue, west of Halleck Street.
- 1951** A Sanborn Fire Insurance Map was reviewed and it was found that the Property was occupied by Air Reduction Pacific Company; labeled as “oxygen plant no. 12”. The three lots that had previously been noted had apparently been combined into a single lot with two addresses: 1550 and 1556 Park Avenue. In the northern portion of the Property was a 60-foot high water cooling tower, and a round “steel oxygen holder on conc. base.” A series of electrical transformers was depicted on the west side of the building.
- 1956** Adanta reviewed a Pacific Telephone criss-cross directory and noted that there were no listings Park Avenue, west of Halleck Street.
- 1959** An historical aerial photograph was reviewed and it was found that the Property appeared to be in a similar configuration as it was at the time of the Property survey. The large round tank noted on the 1946 aerial photograph was no longer present.
- 1961** The Pacific Telephone criss-cross directory did not have listings west of Halleck Street.
- 1966** The Pacific Telephone criss-cross directory listed Gojer, Inc. as the only occupant at 1550 Park Avenue.
- 1968** Based on review of an historical aerial photograph, the Property and surrounding area appeared similar to that noted on the 1959 aerial photograph.
- 1971** The Haines criss-cross directory listed Gojer, Inc. as the only occupant at the Property. Anecdotal information suggests that Gojer, Inc. was a furniture manufacturer.

- 1976** A Haines criss-cross directory listed the following business at 1550 Park Avenue: Frigidaire Ice Machine, Pelco Distributors, Pellegrini Refrigeration Equipment and Schaefer Refrigeration Cabinets.
- 1980** A Haines criss-cross directory listed the following business at 1550 Park Avenue: Employee Finance Company, Frigidaire Ice Machine, Pelco Distributors, Pellegrini Refrigeration Equipment and Schaefer Refrigeration Cabinets. In addition, an historical aerial photograph was reviewed and it was noted that the building configuration was similar to past air photos. The building to the north had been constructed.
- 1987** A Haines criss-cross directory listed the following business at 1550 Park Avenue: Employee Finance Company, Frigidaire Ice Machine, Pelco Distributors, Pellegrini Refrigeration Equipment and Schaefer Refrigeration Cabinets.
- 1988-2014** Based upon review of several historical aerial photographs, it appeared that the Property was substantially similar to how it exists today. Adanta also reviewed an oblique aerial photograph from 1988. It appeared that a automotive junk yard was across Halleck Street from the Property, and that a large steel mill was across the Southern Pacific Rail Road tracks to the east. The steel mill had been razed prior to the 1993 aerial photograph.
- 1994** Tank Protect Engineering (TPE) removed a 1,500 gallon UST. Grab groundwater samples detected total petroleum hydrocarbons as gasoline (TPHg) as high as 2,700 micrograms per liter ($\mu\text{g/L}$) or parts per billion. After installation of three groundwater monitoring wells, TPE calculated groundwater flow at the Property to be primarily toward the west but ranged from northwest to southwest.
- 2009** P&D removed a 1,500 gallon UST from the sidewalk area on Park Street immediately south of the Property. The work was conducted for the City of Emeryville. Subsequent environmental assessments found that soil and groundwater in excess of residential ESLs remains in the area.
- 2015** ERRG requested a case closure from ACEH for the UST open case for the tank located south of the building and found in 2009. ACEH has prepared closure documentation, and the case is up for community review. It is likely that the case will receive closure. However, closure is contingent on the use of the Property as commercial or industrial. If use is changed to residential, closure documentation requires that the case be revisited, and it would be likely that further assessment would be mandated.

3.3 ENVIRONMENTAL DATABASE REPORT

Environmental Records Search, Inc., was subcontracted to provide a database search called RecCheck. The database comprises a list of sites within designated distances of the Property that are listed by regulatory agencies. Most sites have limited descriptions of the reason for the regulatory listing. Environmental Records Search also provided a map of locations of these sites, which can be found in Appendix C - Environmental Database Report.

The Property was listed in the environmental database report. Two of the listings were as a leaking underground storage tank site. One of the listings is closed and the other remains open under the regulatory jurisdiction of ACEH. In addition, the Property is listed on historical databases for the proper disposal of hazardous waste relevant to the UST assessments and remediation activities.

The adjacent site to the north of the Property is under environmental regulatory oversight by the DTSC. The site has soil and groundwater contamination by PCE. Although it is uncertain if the contamination is migrating through groundwater toward the Property. Mark Detterman, ACEH regulator for the Property suggests that it is likely a vapor barrier will be required at the Property, if it is used for residential purposes, due to the groundwater contamination plume.

There are a significant number of listed sites within ASTM designated distances from the Property. Based on the number of listed sites, it is likely that much of the groundwater in the area has been affected by various contamination sources. However, review of groundwater data at the Property did not find likely contamination from offsite sources.

3.4 FILE REVIEWS AND REPORTS

Files reviewed at local regulatory agencies are summarized in Sections 3.1 and 3.2 and copies of available readily accessible documents can be found in Appendix C - Regulatory Data and Other Reports. Not all regulatory documents are readily available to be included in this Phase I ESA.

3.4.1 Environmental Reports

Groundwater Monitoring Well Installation Report

Pellegrini Refrigeration & Restaurant Equipment Company

1550 Park Avenue

Emeryville, CA 94608

By Tank Protect Engineering, June 30, 1994

Tank Protect Engineering (TPE) installed one monitoring well with 10 feet of the 1,500-gallon gasoline UST they had previously removed previously in January 1994. The well was installed



within 10 feet of the former UST in the suspected groundwater flow direction (west) from the tank. One soil sample was collected from a depth of about five feet, and did not report TPHg or BTEX above the method reporting limit. In addition, no TPHg or BTEX compounds were detected in the groundwater sample collected from the well.

Remedial Action Completion Certification

Pelco Distributors

1550 Park Avenue

Emeryville, California 94608

STID # 4042

By Alameda County Health Care Services, Environmental Health Services

This was a Case Closure Summary for the UST removed in 1994. The case closure suggested that concentrations of TPHg and BTEX in excavation soil, following the removal of 20 cubic yards of contaminated soil, were reported as not detected above the method reporting limit. Concentrations of TPHg in groundwater were originally reported as 2,700 micrograms per liter ($\mu\text{g/L}$) during the initial investigation. However, TPHg was not detected in groundwater from the follow up monitoring well.

Underground Storage Tank Removal Report

1550 Park Avenue

Emeryville, CA

By P&D Environmental, Inc. March 12, 2010

P&D conducted the removal of the UST under the sidewalk of Park Street on the south side of the Property. P&D estimated the UST to have a 1,400-gallon capacity. Removal was conducted for the City of Emeryville. P&D reported that the UST was filled almost entirely with water and a layer of “floating black, viscous fluid that exhibited a strong oily odor.” Seven hundred gallons of oily water was pumped from the tank and properly disposed. Due to rains during removal an additional 1375 gallons of water was pumped from the UST and adjacent excavated area prior to UST removal. Soil around the UST was reported to be a “discolored blue-grey.” Volatiles were not detected in the soil samples however TPHd was detected in confirmation samples as high as 830 mg/kg.

Soil and Groundwater Investigation Summary Report

Apex Refrigeration, Inc.

1550 Park Avenue

Emeryville, California



By ERRG, May 2013

ERRG conducted the Soil and Groundwater Investigation Report for Apex Refrigeration. ERRG advanced four soil borings to a total depth of 10 feet, collecting two soil samples in each boring, and one grab groundwater sample in each boring. This work was conducted to investigate subsurface conditions in the area of the former UST located under the sidewalk of Park Avenue adjacent to the south of the Property. TPHg, TPHd, and TPHmo were all detected in soil concentrations above their respective ESL. The volatile constituents of gasoline (BTEX) and MTBE were not detected above method reporting limits. Groundwater samples were also reported to have concentrations of TPHg, TPHd, and TPHmo considerably higher than the residential use ESL. None of the soil boring locations were inside the building, the soil borings surrounded the former UST in the sidewalk and street of Park Street.

Facility Assessment

Technichem Incorporated
4245 Halleck Street
Emeryville, California 94608
EPA ID No. CAD 981 375 983
By DTSC, June 1993

Pelco Distributors was listed in the report as the land owner for the facility to the north of the Property. Technichem was listed as the tenant. Technichem had apparently developed a methodology for removing residual PCE from spent dry cleaning filter cartridges. Technichem recovered about 1,500 gallons of PCE each month. The facility inspection resulted in the conclusion that the potential for releases at the site was low due to various factors.

Interim Measures Completion Report

Former Technichem Site
4245 Halleck Street
Emeryville, California
By ERRG, May 2011

Pellegrini Refrigeration purchased the property in June 1978, and the property is currently owned by the Mario J. & Virginia E. Pellegrini Trust (DTSC, 2008). The current building was constructed on the property in 1985. Technichem leased and occupied the building from January 1987 through December 2003 (DTSC, 2008). In August 2008, DTSC issued an Imminent and Substantial Endangerment Determination (ISED) regarding the Site.



Site activities involved collecting soil samples through the concrete floor of the building for waste profiling; excavating contaminated soil to the depth of groundwater, approximately 4 feet below ground surface (bgs); and site restoration. Impacted soil beneath or adjacent to foundation supports was not removed during this remediation effort. Based on pre-excavation sampling results, the soil was classified as RCRA F-Listed hazardous waste for direct disposal. Six soil bins (72.52 tons) were transported to U.S. Ecology's disposal facility in Beatty, Nevada, between October 26 and November 12, 2010. The remaining 46 loads (468.02 tons) were transported to Waste Management's Kettleman Hills Facility disposal between November 3 and December 14, 2010. Soil with concentrations exceeding the cleanup goal for PCE were left in place along the west wall, the north wall, the east portion of the south wall, and the in the base of the excavation in the center of the site.

Technical Memorandum

Technichem Site Investigation

January and March 2013

By URS, May 30, 2013

URS conducted indoor air and groundwater monitoring to evaluate the extent of volatile organic compound (VOC) contamination at the site. The work was conducted with oversight from DTSC. Groundwater wells were screened in two different intervals. Three wells (GW-5, 6, & 8) were screened between 5 and 15 feet, and four wells (GW-4, 7, 12, & 13) were screened between 15 and 25 feet. VOCs were not detected in shallow groundwater above their respective ESLs. However, PCE was detected in GW-12 at a concentration of 14 µg/L and in GW-13 at 12,000 µg/L. The ESL for PCE in groundwater is 5 µg/L. Other VOCs were also found to exceed their ESLs in GW-12 and GW-13. GW-12 is located in the parking lane of southbound Halleck Street, approximately 50 feet north of the site's boundary with the Property. GW-13 is located in the approximate middle of the site, inside the building and approximately 100 feet north of the Property. There were no downgradient wells screened in the deeper zone to sample from GW-12 and GW-13.

Indoor air samples were collected from two locations within the building and one ambient sample was collected outside the building to the north. Vapor intrusion was found to be occurring inside the building. Sample A-1 was found to have a PCE concentration of 3.1 µg/m³, and sample A-2 was found to have a concentration of 1.7 µg/m³. The CHSSL for PCE in indoor air at commercial/industrial sites is 0.693 µg/m³.

3.5 SOURCES OF DATA

Adanta contacted regulatory agencies and other potentially knowledgeable persons and information sources concerning the Property. Copies of maps, permits, and other documents, if available, are in Appendix C - Regulatory Data and Other Reports.



The following are the information sources contacted by Adanta for this report:

Information Source

- Standard Practice for Environmental Site Assessments: Phase I Environmental Site Assessment Process – ASTM E1527-13
- US EPA General Guidelines on All Appropriate Inquiry (AAI)
- City of Emeryville Building Department
- City of Emeryville Planning Department,
- City of Emeryville Fire Department
- Alameda County Environmental Health Department, online database
- Alameda County Assessor's Office
- State of California Regional Water Quality Control Board
- Personal interview with Mark Detterman, ACEH
- Personal interview with Penni Barger, Pelco Services
- User Questionnaire by Amanda Kobler, 1550 Park LLC
- Environmental Records Search, RecCheck Environmental Database Report
- Regional Water Quality Control Board, Geotracker online database
- Department of Toxic Substances Control, Envirostor online database
- United States Geological Survey (USGS) 7.5-minute Topographic Quadrangle, 1953 and 1978,
- USGS 15-minute Topographic Quadrangle Map, 1915
- USDA Natural Resources Conservation Service, Soil Survey of Alameda County, California
- Sanborn Fire Insurance Maps dated , (maps could not be provided in the appendices due to copyright issues)
- Haines Business Directories, dated
- Polk City Directories, dated
- Aerial Photographs and Satellite Images, dated
- Facility Assessment for Technichem Incorporated 4245 Halleck Street, Emeryville, CA 94608, EPA ID NO CAD 981 375 983, By DTSC, June 1993
- Interim Measures completion Report, Former Technichem Site, 4245 Halleck Street, Emeryville, California, May 2011, ERRG
- Technical Memorandum, Technichem Site Investigation, January and March 2013, URS Corporation, May 30, 2013
- Soil and Groundwater Investigation Summary Report, Apex Refrigeration, Inc. 1550 Park Avenue, Emeryville, California, ERRG, May 2013
- Data Transmittal, December 2014 Groundwater Monitoring, Apex Refrigeration, Inc. Fuel Leak Case No. RO0003069, Emeryville, California, ERRG, January 27, 2015

User Supplied Information

Adanta supplied a questionnaire to 1550 Park LLC asking for specialized knowledge concerning the Property. Amanda Kobler filled out the questionnaire on behalf of 1550 Park LLC. This questionnaire can be found in Appendix B. It is our understanding that the price of the Property is



not discounted due to known or suspect environmental conditions. In addition, it is our understanding that there are not current or known contingent environmental litigation issues, or intended environmental regulatory action concerning the Property.

1550 Park LLC provided Adanta, information on how to access the Property.



4.0 PHYSICAL SETTING

Information sources were reviewed that would be thought to reveal the geographic situation of the Property that might suggest how surface and subsurface flows occur at the Property and in its general area. This information could help establish if the Property may have affected the environmental conditions of surrounding sites, or if surrounding sites may have affected the environmental condition of the Property.

4.1 SURFACE DESCRIPTION

Topography

The Property lies at an elevation of approximately 10 feet above mean sea level (AMSL), and is in a relatively flat portion of the city of Emeryville. The area of the Property has a slight slope to the west toward San Francisco Bay (USGS California 7.5 minute Quadrangle, Topographic Map). There are no sharp elevation rises or depressions in the near-vicinity of the Property.

Nearest Surface Water

Based upon observation of a USGS 7.5 minute topographic map, the nearest surface water to the Property appears to be San Francisco Bay, which is located about 1,000 feet west of the Property.

4.2 SOIL AND GROUNDWATER

Soil Description

A boring log of the groundwater monitoring well installed in 1994 by Tank Protect Engineering depicted sandy clay from below the concrete aggregate base to a depth of five feet, followed by two feet of silty clay, followed by at least eight feet of gravelly clay.

Groundwater Description

During installation of the monitoring well installed at the Property in 1994 groundwater was encountered at a depth of about four feet bgs. Subsequent environmental investigations found groundwater between 3 ½ feet and six feet below surface. Environmental assessment reports for the Property and nearby sites suggest that groundwater predominately flows in a westward direction, with variation to the northwest to southwest.

First Aquifer Use

The local use of the first aquifer in the area of the Property is unknown.



5.0 LIMITATIONS

This Phase I Environmental Site Assessment (ESA) was conducted according to industry standards and guidelines established under ASTM E1527-13 and the US EPA's All Appropriate Inquiry rule.

This assessment cannot fully eliminate the possibility that the Property has environmental impairments. Even with today's technology, no amount of assessment can certify that the Property is completely free of environmental concern. It is possible undocumented or concealed conditions of the Property could exist beyond what was found during this ESA. This report does not cover any Property conditions beyond the date the Property survey was conducted.

Physical setting information provided in this report is for drawing conclusions, by Adanta, within the context and timing of this report only. This information is preliminary and should not be used for any subsequent purposes.

Much of the information, upon which the conclusions and recommendations of this Phase I ESA are based, comes from data provided by others. Adanta is not responsible for the accuracy or completeness of this information. Inaccurate data, or information that was not found or made available to Adanta, may result in a modification of the stated conclusions and recommendations.

Any estimates of the scope of recommendations are based only on the information found during this assessment. Actual scope may vary upon refining data during proposal preparation, with changes in economic conditions, or as additional information becomes available.

5.1 ALL APPROPRIATE INQUIRY NOTICE

Since November 1, 2006, the US EPA has required individuals conduct "All Appropriate Inquiry" (AAI: Final Rule 40 CFR Part 312 or the equivalent ASTM E1527-13) to qualify as an innocent landowner, a contiguous property owner, or a bona fide prospective purchaser. The US EPA had declared that ASTM E1527-13 is sufficient for All Appropriate Inquiry.

The scope of work performed for the preparation of this report meets the AAI and the ASTM E1527-13 standard.

5.2 REPORT USE

This report was prepared for the sole use and benefit of 1550 Park LLC and their lender and partners in this transaction. This report is not a legal opinion and does not offer warranties or guarantees.



PHOTOGRAPHS



Photograph 1 - Looking northwest from across Halleck Street.



Photograph 2 - Southern wall of Property building.



Photograph 3 – Halleck Street looking north, loading dock for Property building is on left.



Photograph 4 – Looking north on Halleck Street at east side of Property building.



Photograph 5 – Property boundary with site to the north.



Photograph 6 – Corrugated metal maintenance shed in central portion of Property.



Photograph 7 – Used oil storage tank in corrugate metal building.



Photograph 8 – Maintenance chemicals and lubricants with propane canisters in bottom right.



Photograph 9 – Former location of elevated oxygen tank.



Photograph 10 – Second floor conference area.



Photograph 11 - Interior of main building.



Photograph 12 - Storage area for Pelco Services.



Photograph 13 – Warehouse of main building.



Photograph 14 – Northeast corner of main building with 5-gallon buckets of cleaners.



Photograph 15 – Pennie Barger is pointing to former location of UST responsible for current open regulatory case.



Photograph 16 – Adjacent to the wall on the left is the former pump and in the center is the former location of the closed UST.

FIGURES

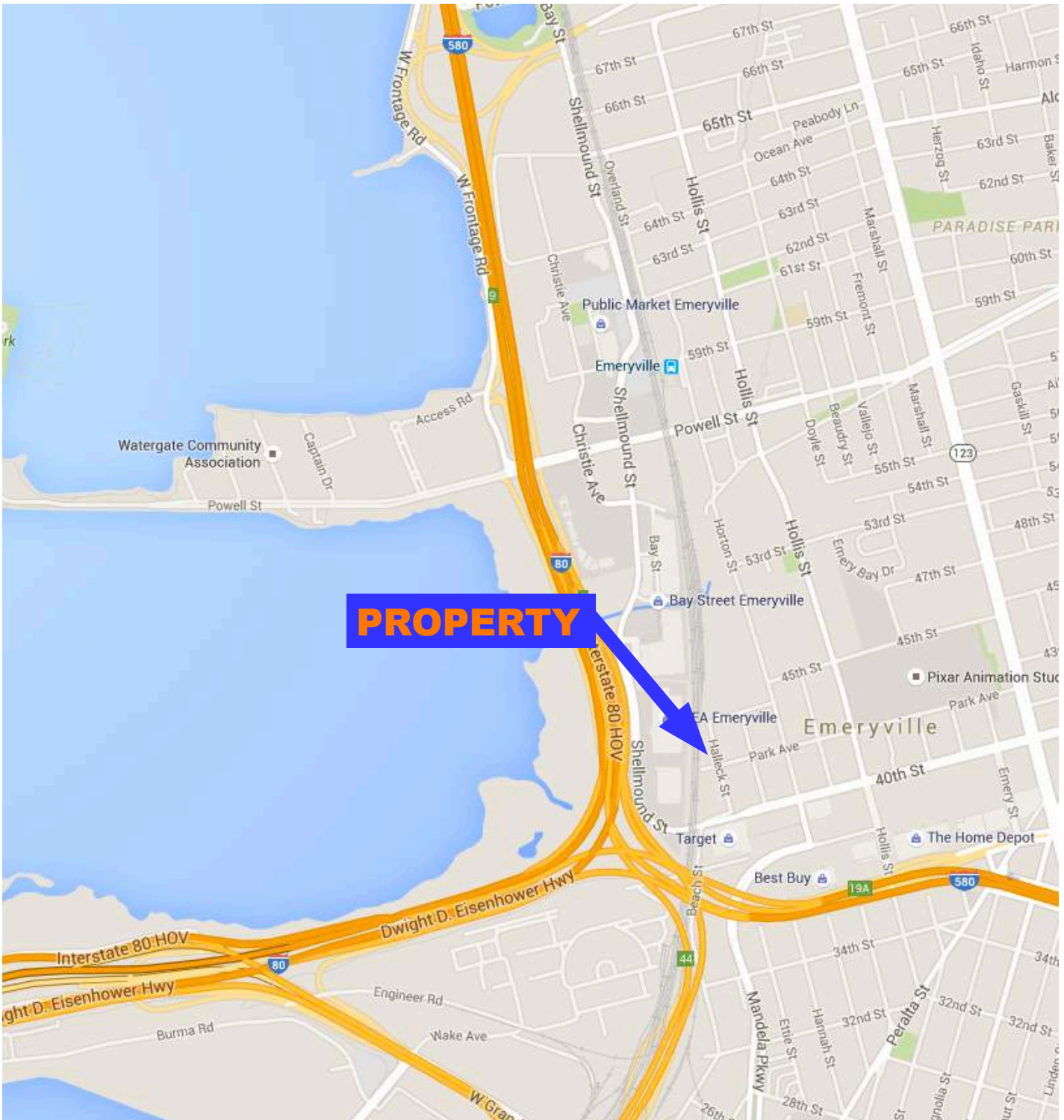

Base: Google Maps

 <p>Adanta</p>	<p>1550 Park Avenue Emeryville, California</p> <p>Project A1293-1</p>	<p>PROPERTY LOCATION MAP</p>	<p>FIGURE 1</p>
---	---	---	----------------------------



Base: Google Earth



APPENDIX A
QUALIFICATIONS

Nicholas A. Patz, Qualifications

Nicholas Patz has over 30 years of experience conducting and managing environmental and waste management projects at Adanta, Inc., Ceres Associates, Kleinfelder, Inc. D.A. Evans, Inc. and Fugro, Inc. He has conducted geotechnical studies for mass grading of large complex residential and commercial developments, and managed the precise geologic mapping necessary at nuclear generating stations. Mr. Patz has participated in terrain analyses and hydrogeologic studies for the U.S. Department of Defense. He has conducted and managed potentially responsible party searches and thousands of Phase I, II, and III Environmental Site Assessments (ESAs). Mr. Patz has managed and participated in groundwater assessments for potability, chemical characterization, and solid waste assessment tests, he has been engaged in risk assessments, remedial investigations and feasibility studies, remedial action, environmental impact studies and landfill sighting and monitoring studies.

Mr. Patz has provided program management for many large projects that have included numerous professional disciplines such as engineering, waste management, environmental science, geology, health science, chemists, and geotechnical engineering professionals.

Mr. Patz has instituted programs for concept integrated waste management programs to establish zero-waste initiatives for local governments, hotel chains, and industrial developments using a variety of available options from the simple such as composting to innovative waste to energy systems. Best waste handling practices, innovative and precise waste stream analysis as well as storage and disposal plans are incorporated into each project in different ways because each project has its own unique set of circumstances and challenges under which it operates.

In addition to the above Mr. Patz provides expert witness services for environmental and waste management litigation issues.

Education

B.A. Geography, California State University, Fullerton
Graduate Studies, Geography, Arizona State University

Registration

California Registered Environmental Assessor #00066 (discontinued)
Nevada Certified Environmental Manager #01274

Special Training

Brownfields Project Management, CCLR
40-hour OSHA Health & Safety Training and 8-hour updates
Hazardous Materials Management, University of California, Irvine

APPENDIX B
HISTORICAL DOCUMENTATION

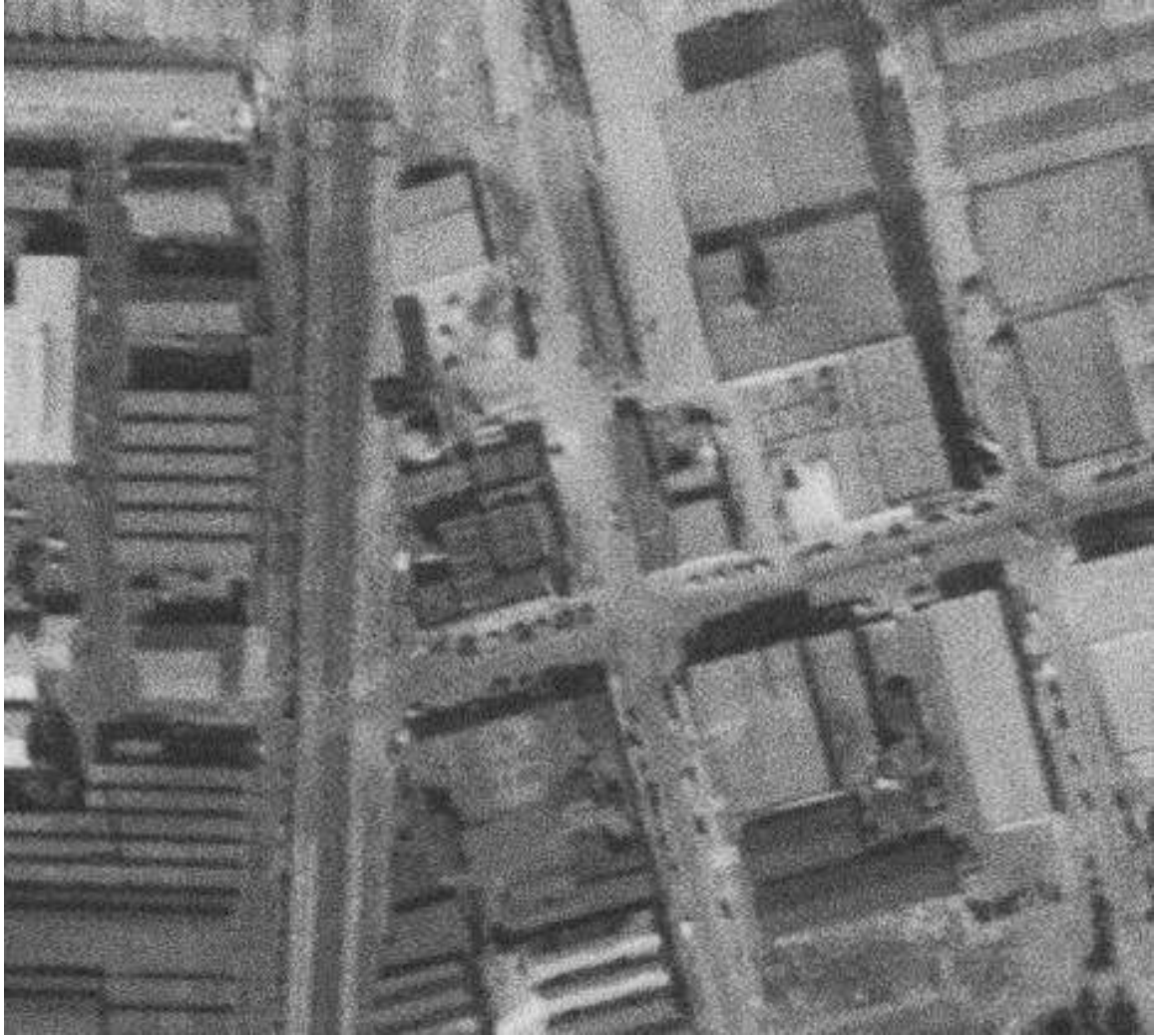

1946

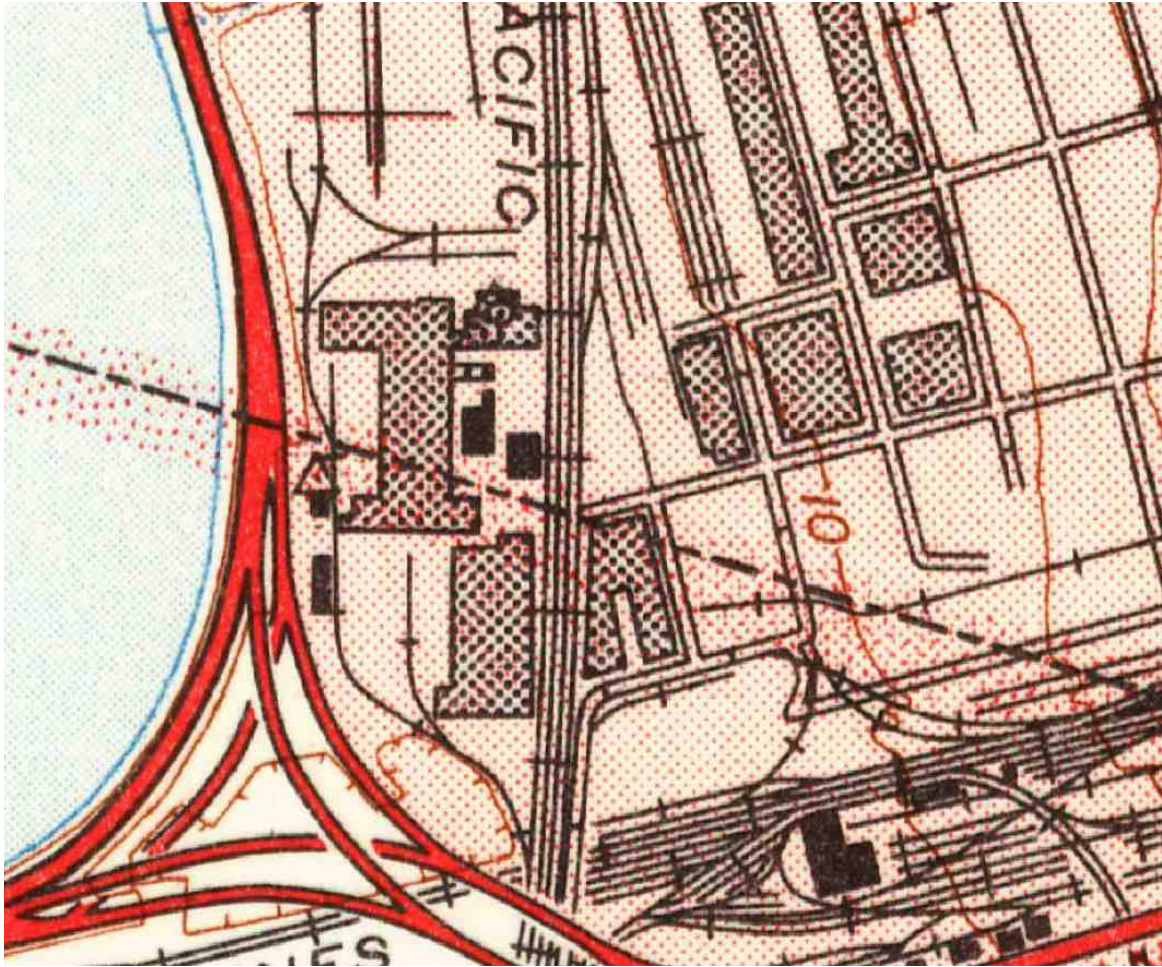

1949



1958



1988



1993

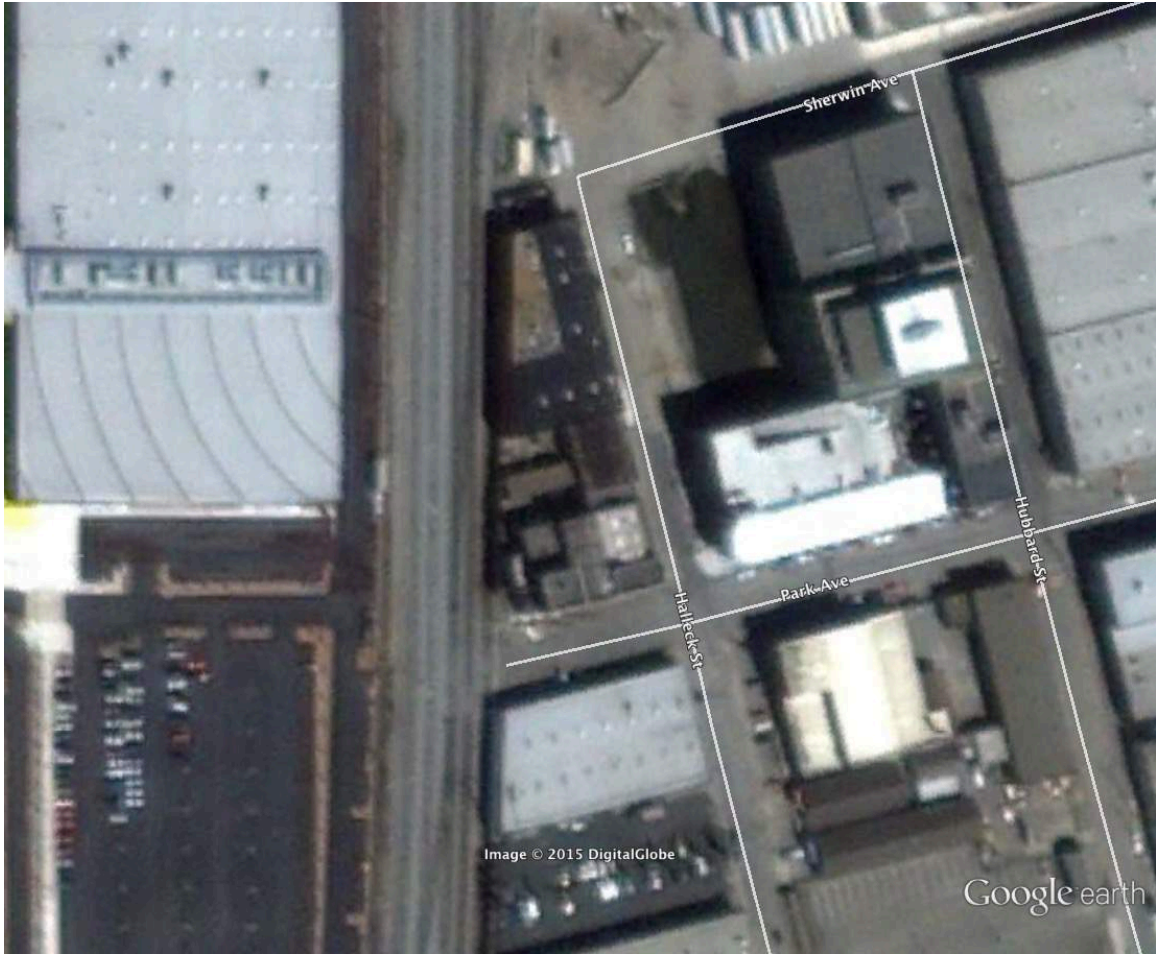

2000

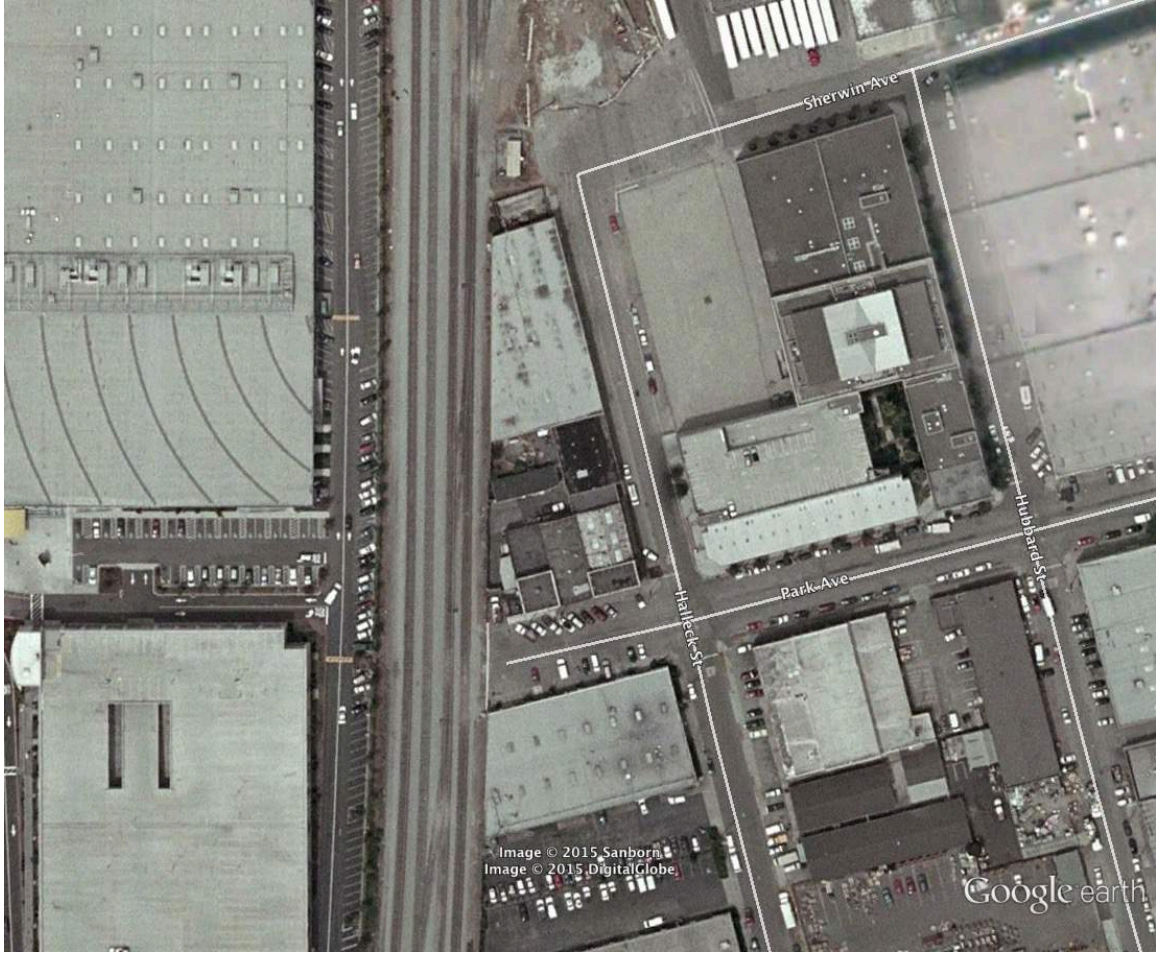

2004

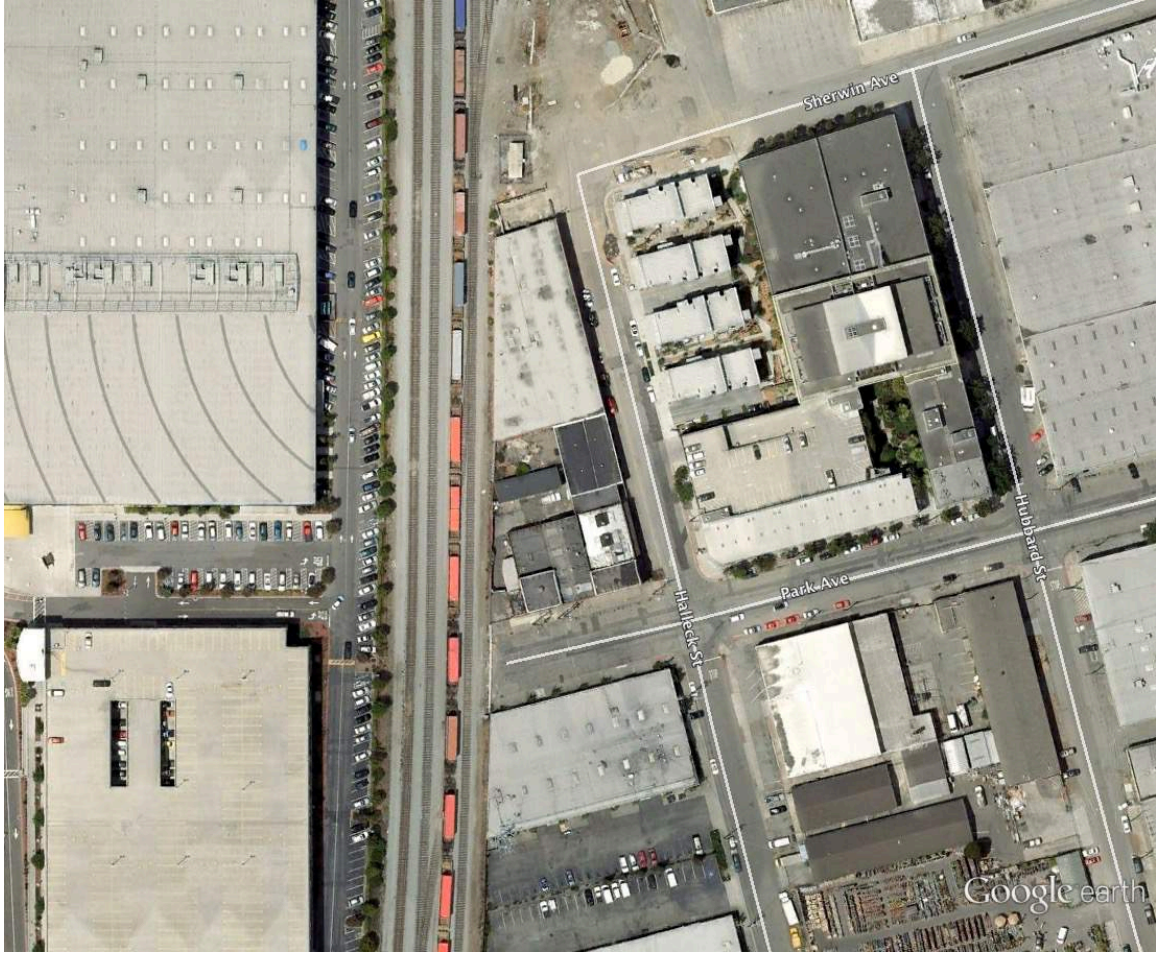

2008

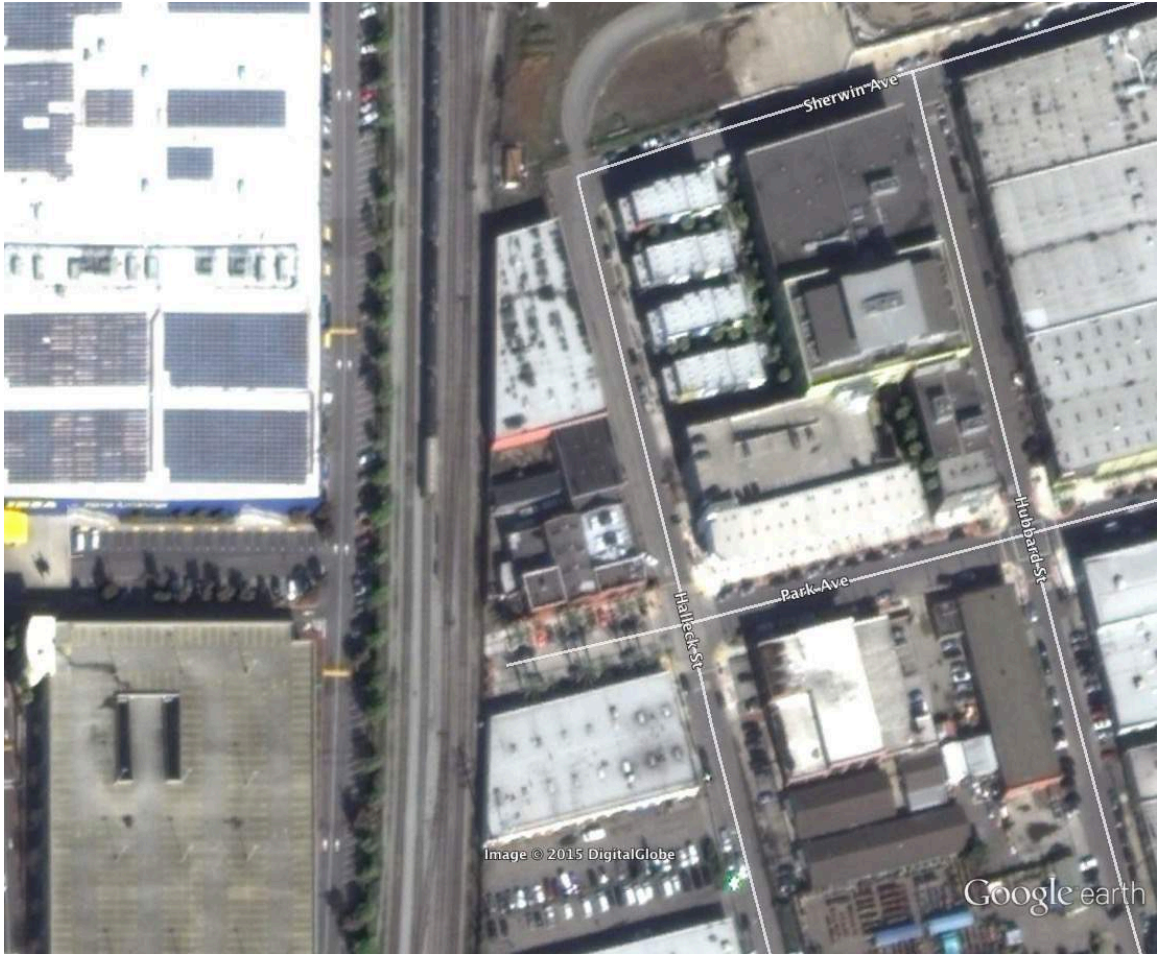

2012

Hybrid Fire Insurance Map

REPORT RESULTS

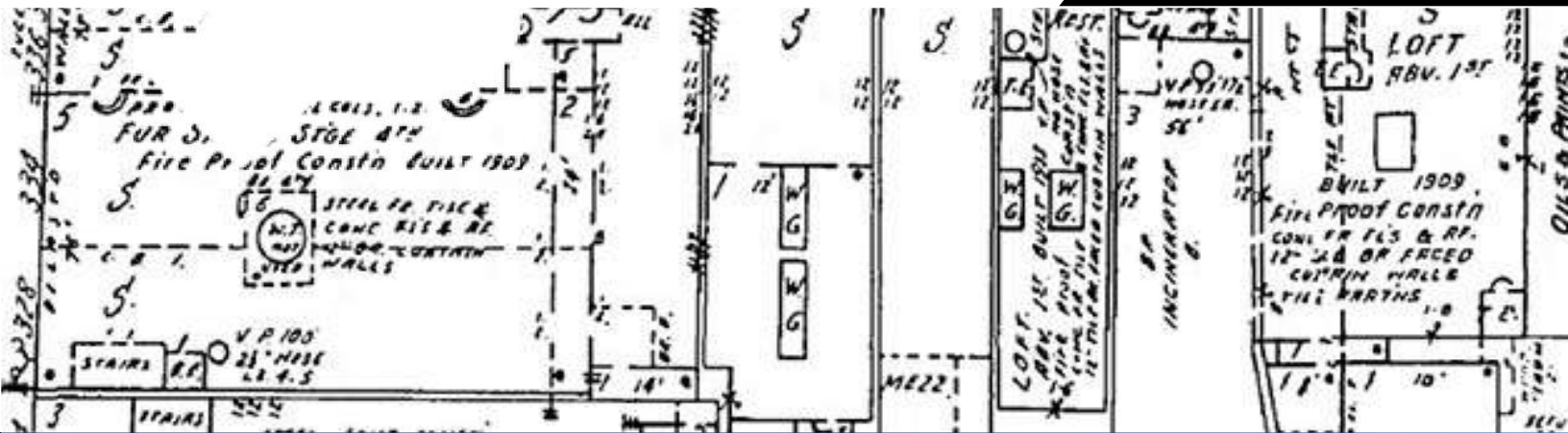

Report Results for:

Kimberly Patz
Adanta, Inc.
828 School Street
Napa, CA 94559
Hybrid FIM
June 4, 2015

Subject Site:

Client's Project #: **A1293-1**
Address: **1550 Park Avenue**
City, State Zip: **Emeryville, CA**

ERS Order #:

Hybrid FIM

Prepared For:

Name: Kimberly Patz
Company: Adanta, Inc.
Address: 828 School Street
City, State Zip: Napa, CA 94559

Date:

June 4, 2015

EXECUTIVE SUMMARY

Years researched covering your site or adjacent sites:

1911	1951			

Years researched NOT covering your site or adjacent sites:

1889	1903			

ERS's Hybrid Fire Insurance Map represents a combination of a Fire Insurance Map directly overlaid and imbedded into a current parcel map of the subject property and all nearby and adjacent sites (usually at least a block surrounding the subject property). The Hybrid Fire Insurance Map is a sophisticated tool for Environmental Professionals thereby, saving them time and increasing their accuracy.

ERS's research has been limited to the facts presented on fire insurance maps only. All terms, conditions, and limitations normally associated with work contracted by ERS and presented or associated with the fire insurance maps are in effect at all times. This Hybrid Map, all its information and content have been derived, reconfigured and reformatted (creating an entirely new map) from and relies upon fire insurance maps originally published by The Sanborn Map Company or other publishers and local agency parcel maps. "Digital Sanborn Maps, 1867-1970" is owned by ProQuest, LLC, licensed from Environmental Data Resources, Inc., and some are protected by copyright and other laws that recognize the rights of copyright holders. ERS's research has only been based on these maps; ERS did not perform any type of independent investigation of any type, including as to the accuracy and/or completeness of the information derived or otherwise obtained from the secondary source or sources including those maps received from the Library of Congress.

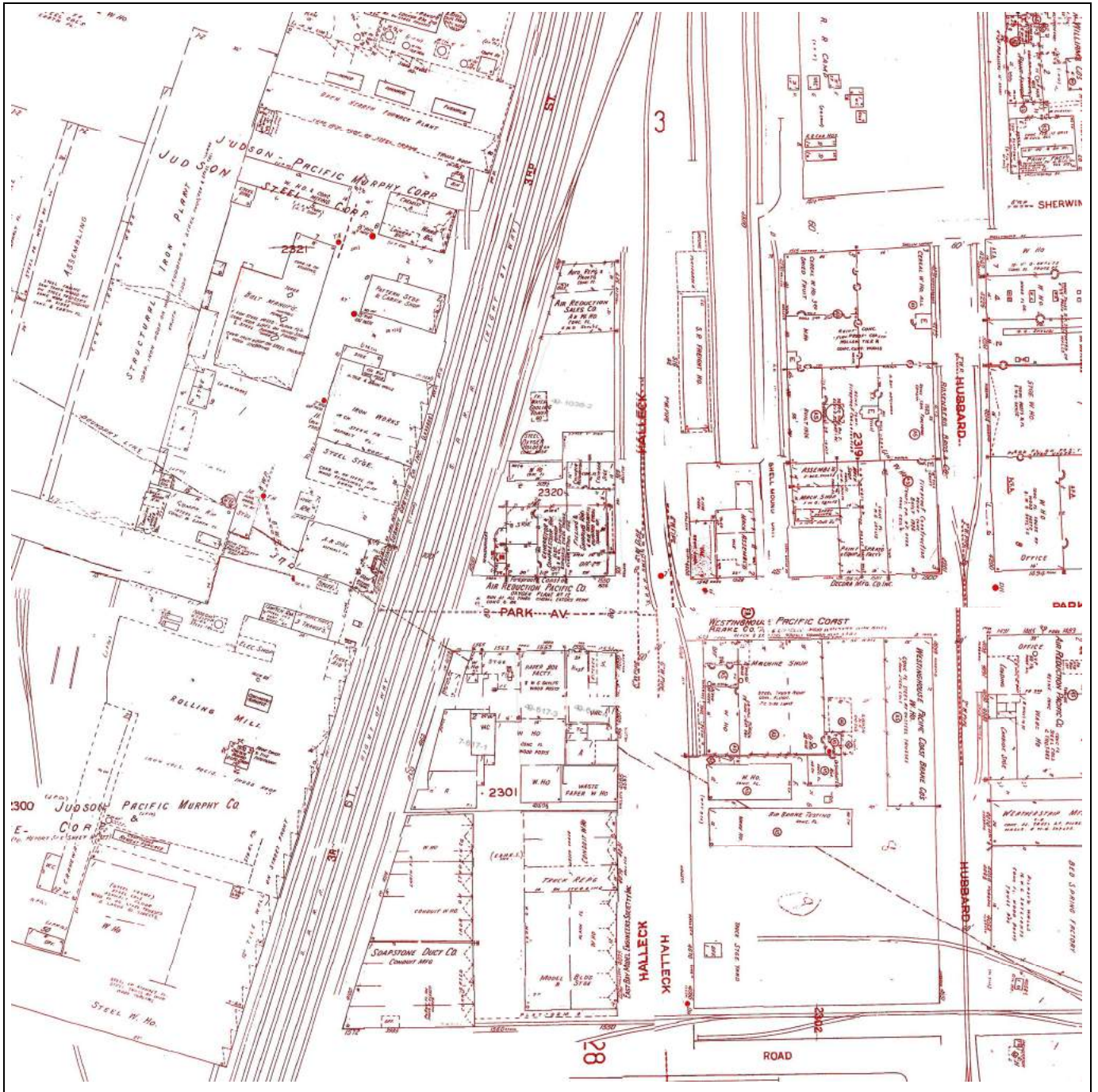

Site:
1550 Park Avenue
Emeryville, CA

Year 1951
Volume 3 (Oakland)
Sheet(s) 325, 326, 327, 328

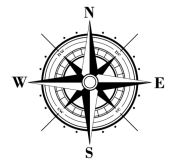



Site:
1550 Park Avenue
Emeryville, CA

Year	1911
Volume	3 (Oakland)
Sheet(s)	325, 326, 327, 328

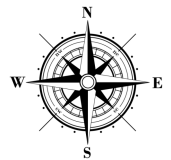

Aerial Photo & Topographic Map Research

REPORT RESULTS

Report Results for:

Kimberly Patz
Adanta, Inc.
828 School Street
Napa, CA 94559
2104652943 AOTO
June 3, 2015

Subject Site:

Client's Project #: **A1293-1**
Address: **1550 Park Avenue**
City, State Zip: **Emeryville, CA**

ERS Order #:

2104652943 AOTO

Prepared For:

Name: Kimberly Patz
Company: Adanta, Inc.
Address: 828 School Street
City, State Zip: Napa, CA 94559

Date:

June 3, 2015

Enclosed are the results of our.....

[Aerial Photograph and Topographic Map research.](#)

Thank you for selecting ***Environmental Record Search!***

To aid you in locating your site on the imagery provided, we have placed a box over/surrounding your site.

Note: *This box is not representative of your site's boundaries. It is simply a tool to assist you with the location of your site within the image. The box has been placed in the same location on each image to help you locate your site easily from year to year. If you have any problems locating your site, please call us. We are here to help.*

All terms, conditions, and limitations normally associated with work contracted by **ERS** and presented or associated with aerial photography are in effect at all times. This letter summary, all its information, and content have been derived from and rely upon the reviewed aerial photographs. **ERS's** research has only been based on these images; **ERS** did not perform any type of independent investigation of any type, including as to the accuracy and/or completeness of the information derived or otherwise obtained from the secondary source or sources.



Historical Aerial Photo

Site:
**1550 Park Avenue
Emeryville, CA**

2014

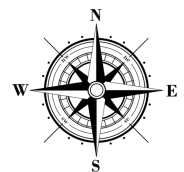



Historical Aerial Photo

Site:
1550 Park Avenue
Emeryville, CA

2000

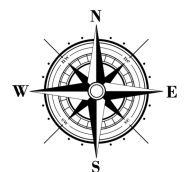



Historical Aerial Photo

Site:
1550 Park Avenue
Emeryville, CA

1993

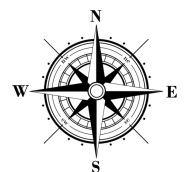

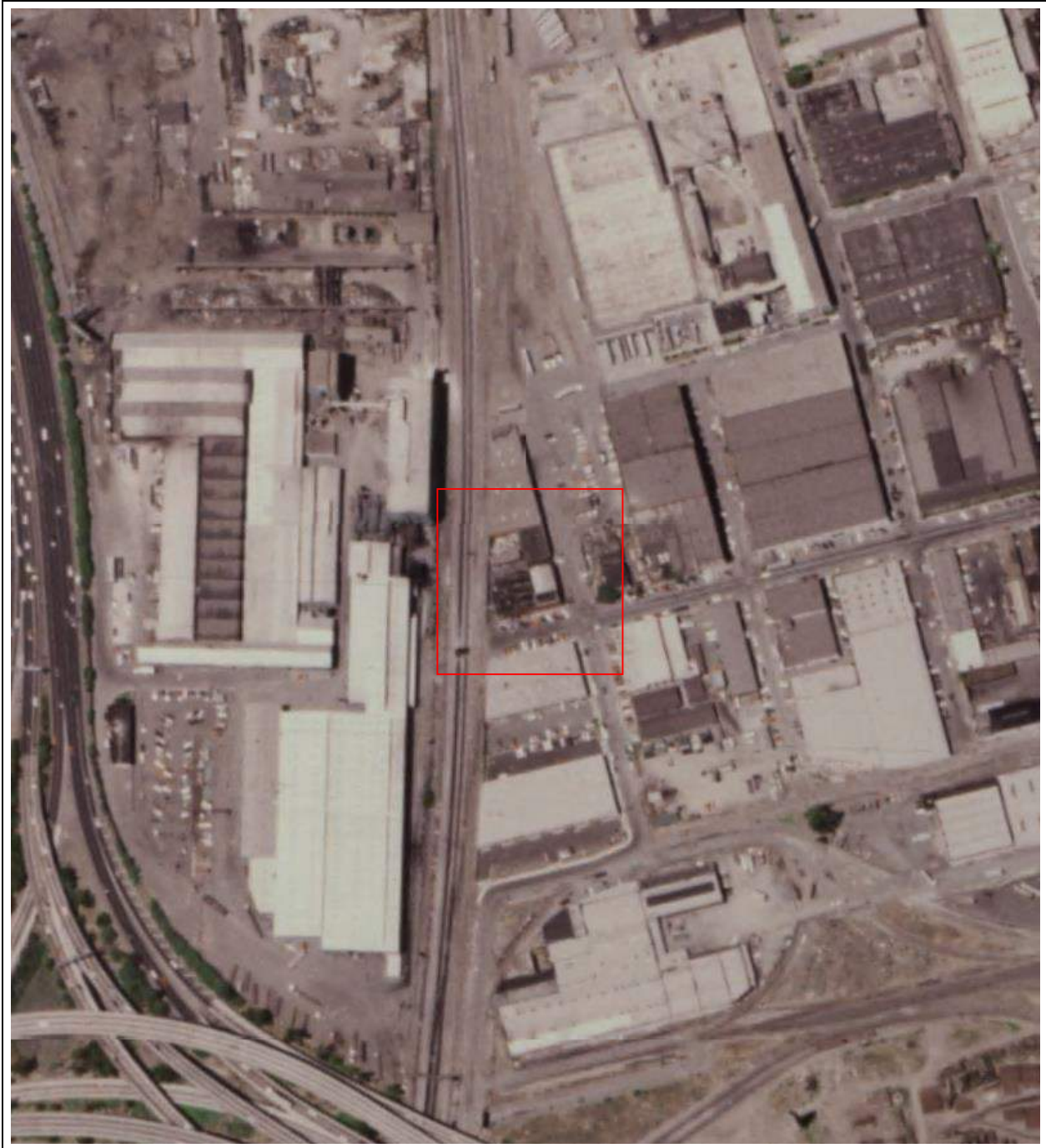

Historical Aerial Photo

Site:
1550 Park Avenue
Emeryville, CA

1988

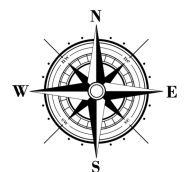



Historical Aerial Photo

Site:
1550 Park Avenue
Emeryville, CA

1980

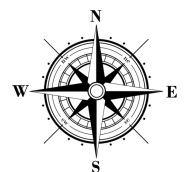

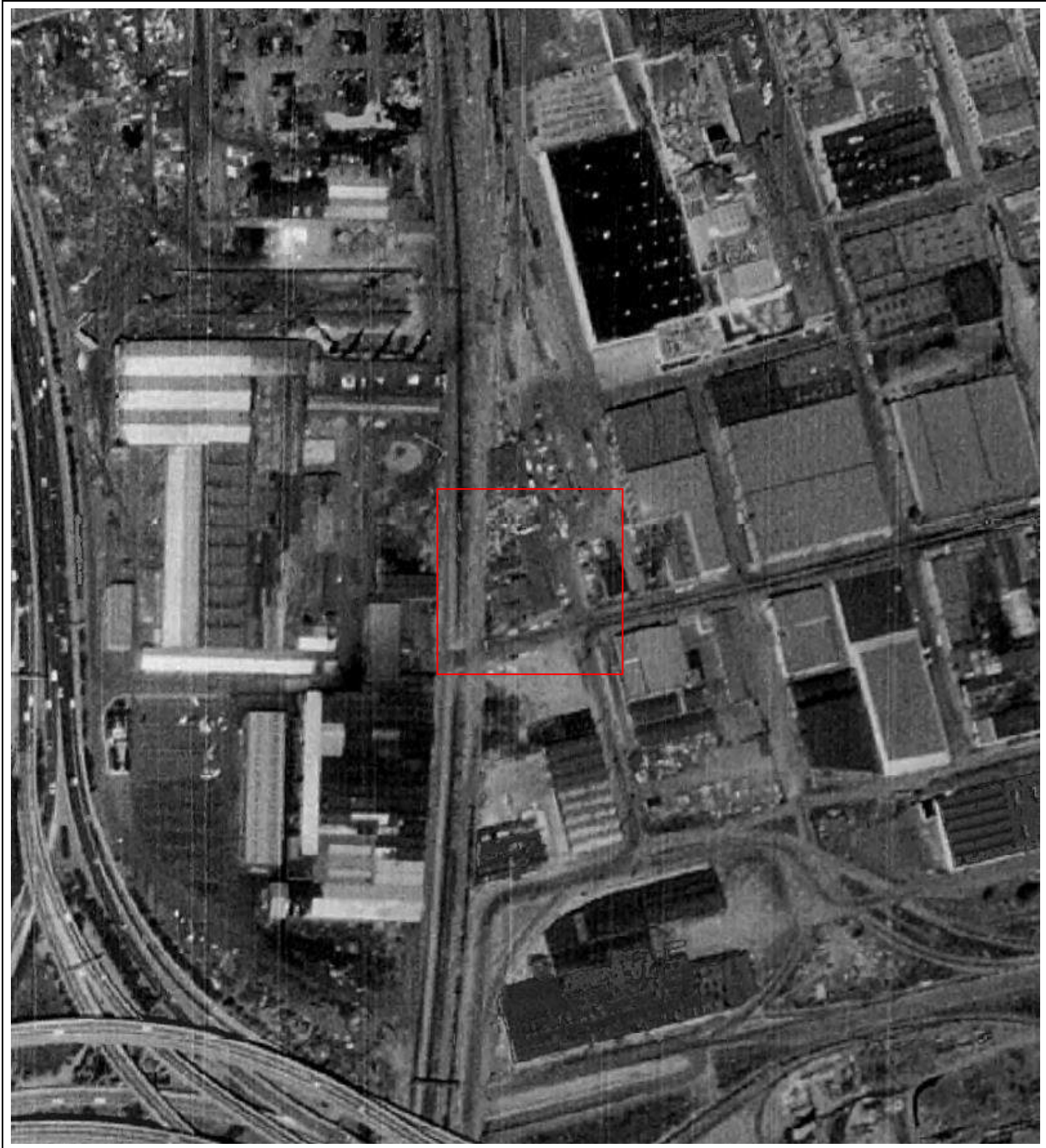

Historical Aerial Photo

Site:
1550 Park Avenue
Emeryville, CA

1968

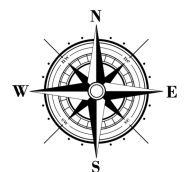



Historical Aerial Photo

Site:
1550 Park Avenue
Emeryville, CA

1959

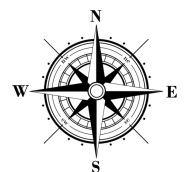

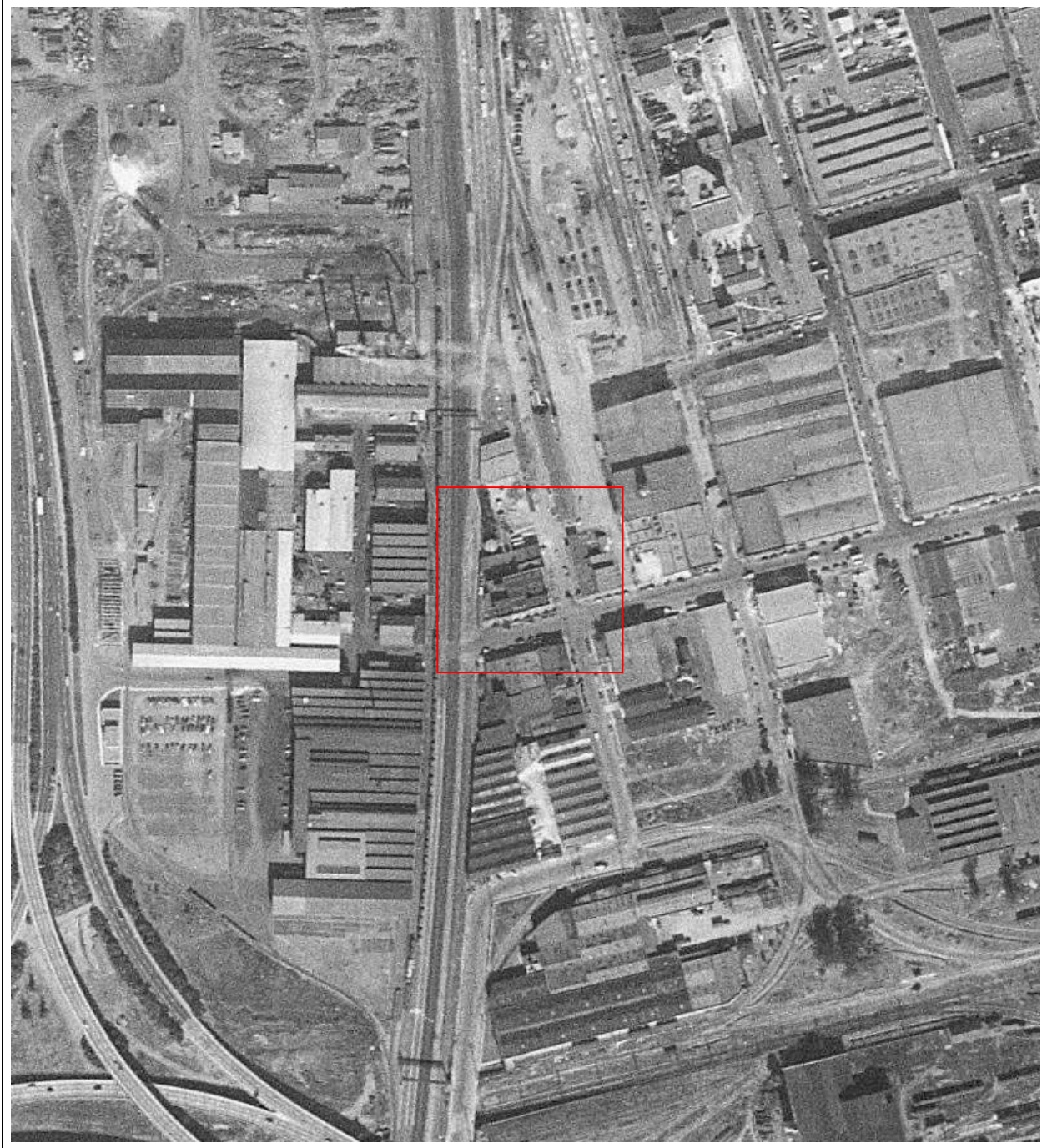

Historical Aerial Photo

Site:
1550 Park Avenue
Emeryville, CA

1946

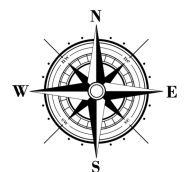

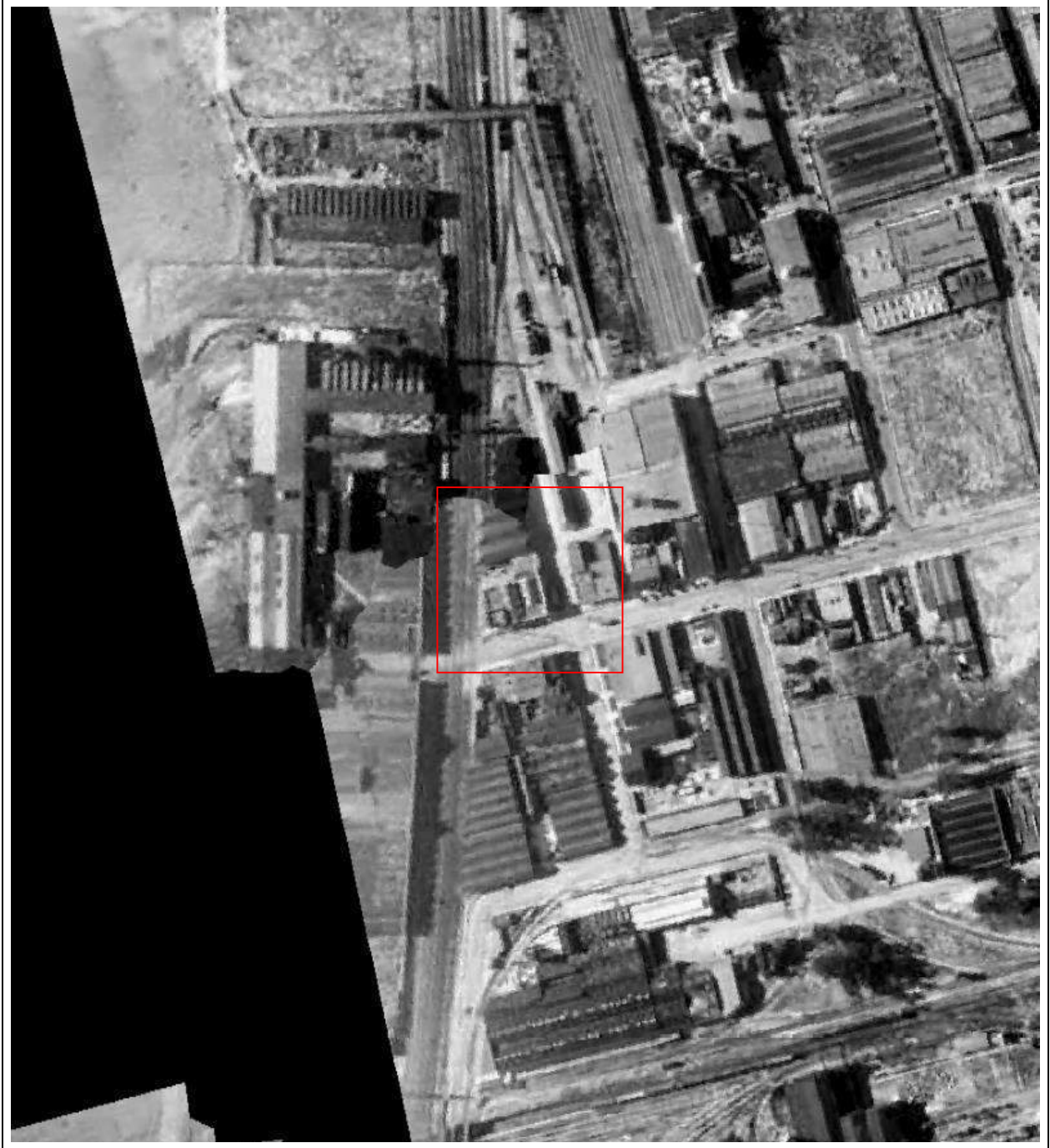

Historical Aerial Photo

Site:
1550 Park Avenue
Emeryville, CA

1931

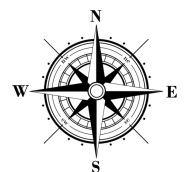

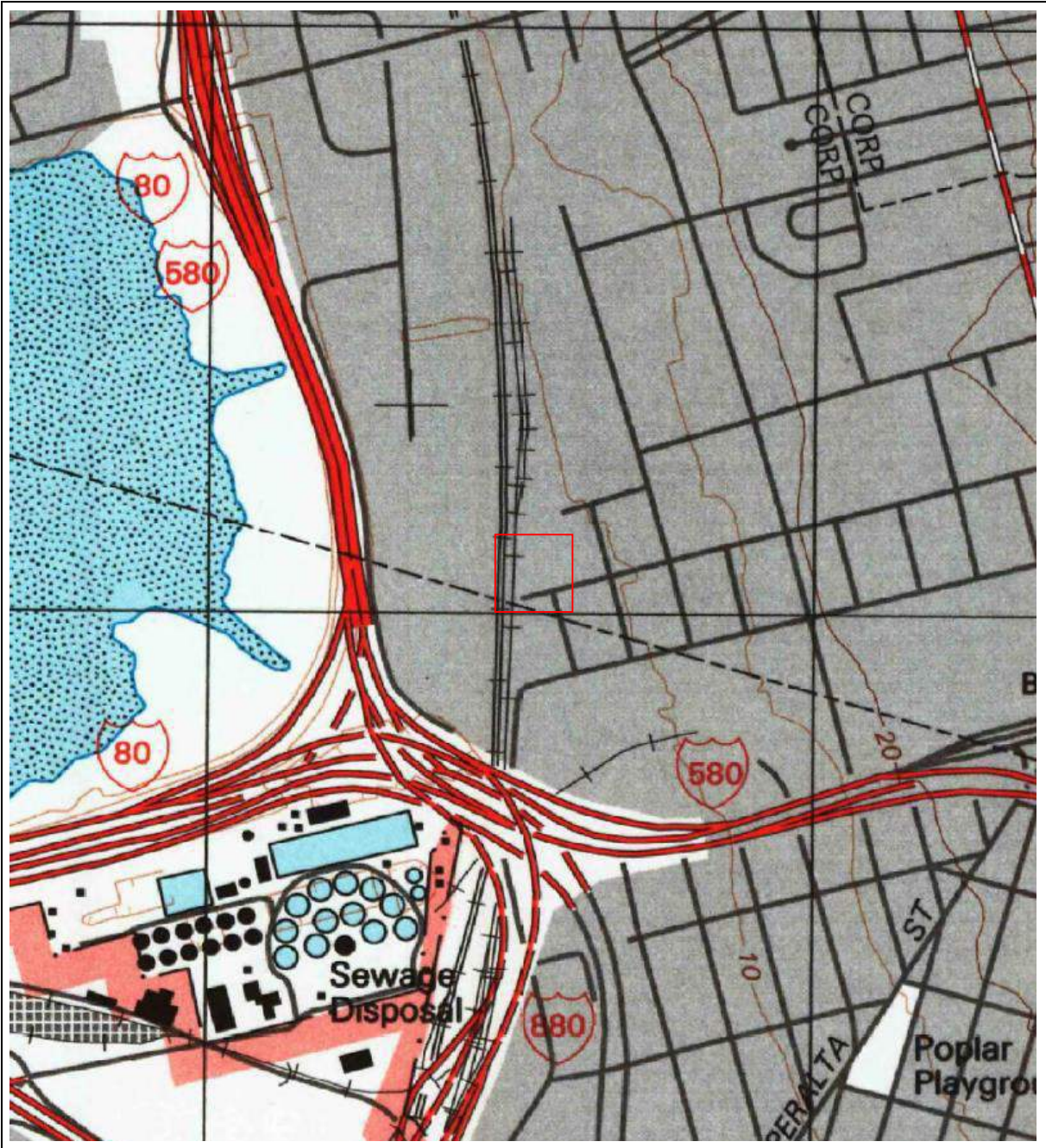

Historical Topographic Map

Site:
1550 Park Avenue
Emeryville, CA

Date:	1997
Quad:	Oakland West
Series:	7.5
Original Scale:	1:24,000
Contour Intervals:	5' to 25'

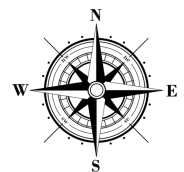

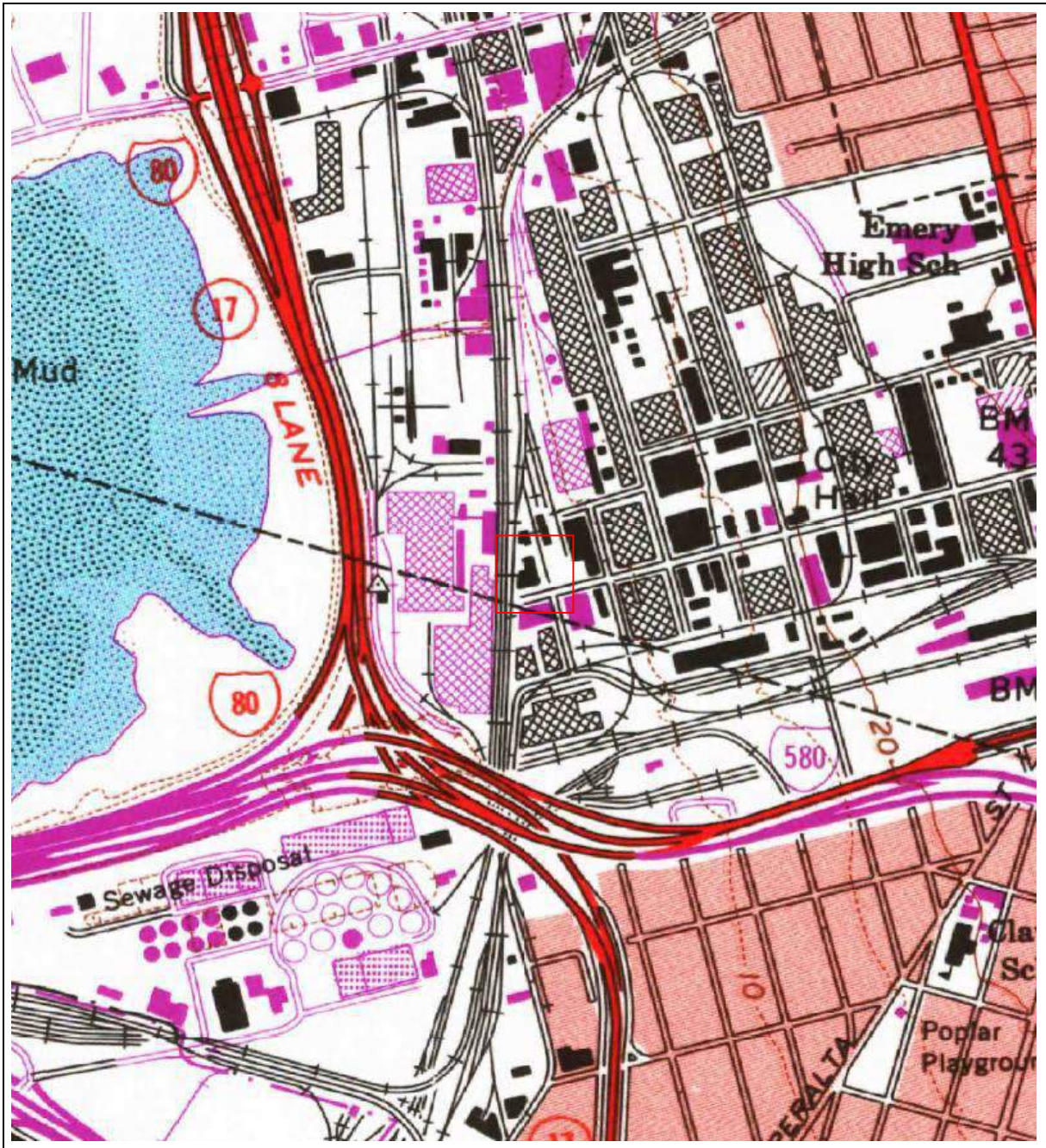

Historical Topographic Map

Site:
1550 Park Avenue
Emeryville, CA

Date:	1981
Quad Series:	Oakland West 7.5
Original Scale:	1:24,000
Contour Intervals:	5' to 25'

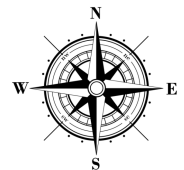

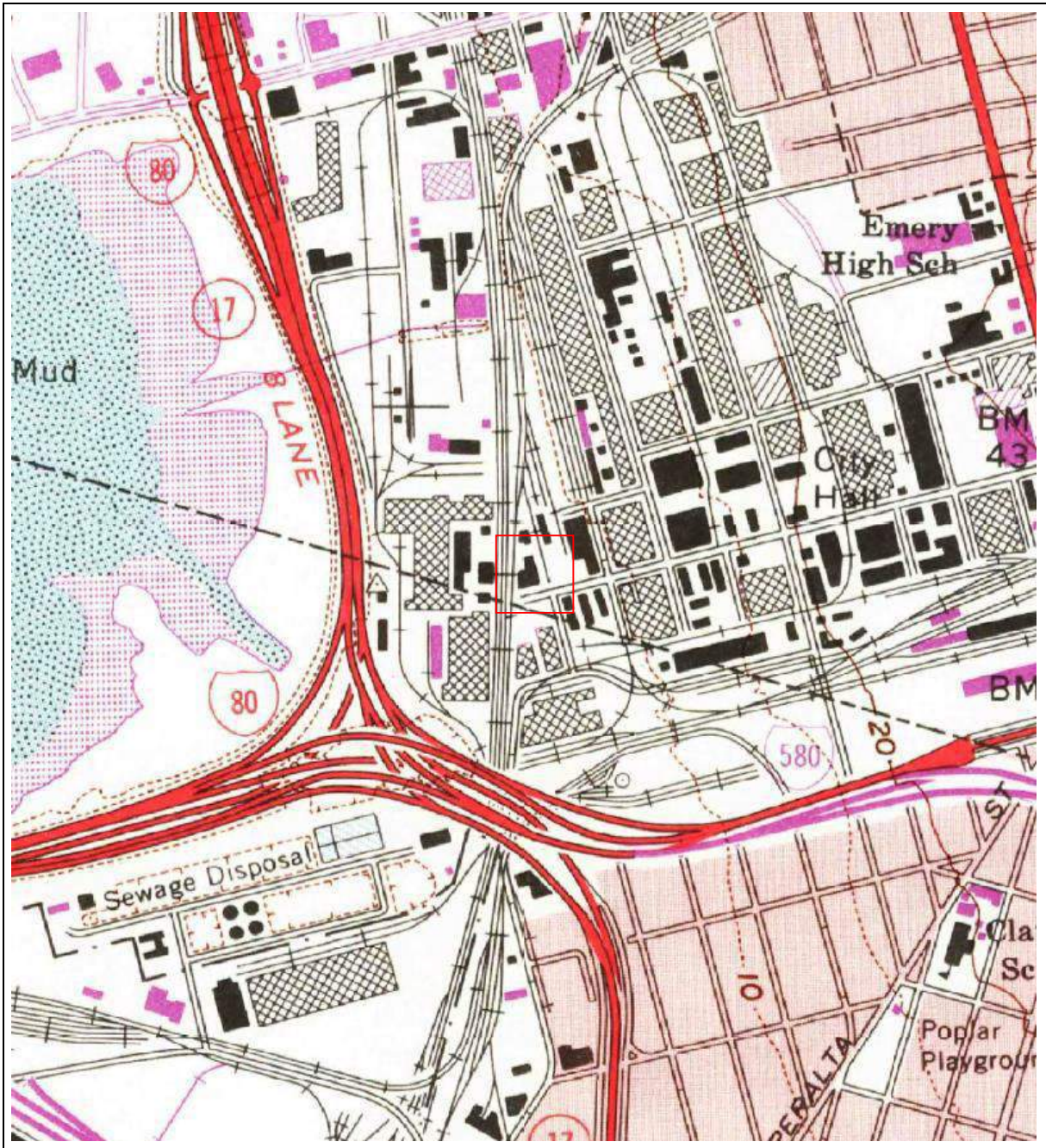

Historical Topographic Map

Site:
1550 Park Avenue
Emeryville, CA

Date:	1975
Quad:	Oakland West
Series:	7.5
Original Scale:	1:24,000
Contour Intervals:	5' to 25'

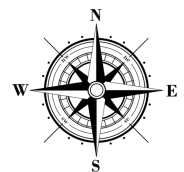

City Directory Research

REPORT RESULTS



Report Results for:

Kimberly Patz
Adanta, Inc.
828 School Street
Napa, CA 94559
2104652943 CDAC
June 3, 2015

Subject Site:

Client's Project #: **A1293-1**
 Address: **1550 Park Avenue**
 City, State Zip: **Emeryville, CA**

ERS Order #:

2104652943 CDAC

Prepared For:

Name: Kimberly Patz
 Company: Adanta, Inc.
 Address: 828 School Street
 City, State Zip: Napa, CA 94559

Date:

June 3, 2015

Enclosed are the results of our:

[City Directory Research](#)

Thank you for selecting *Environmental Record Search!*

The attached image files represent the findings of our research of the subject site and immediate adjacent sites.

Streets Researched: Park Avenue (Subject)

Years researched which did cover your site or adjacent sites:

1939	1945	1950	1956	1961
1966	1977	1976	1980	1983
1987	1990	1996	2001	2004
2007				

Years researched which did NOT cover your site or adjacent sites:

ERS's research has been limited to the information presented in the reviewed city directories only. All terms, conditions, and limitations normally associated with work contracted by ERS and presented or associated with the city directories are in effect at all times. This letter summary, all its information, and content have been derived from and rely upon the reviewed city directories. ERS's research has only been based on these books; ERS did not perform any type of independent investigation of any type, including as to the accuracy and/or completeness of the information derived or otherwise obtained from the secondary source or sources.

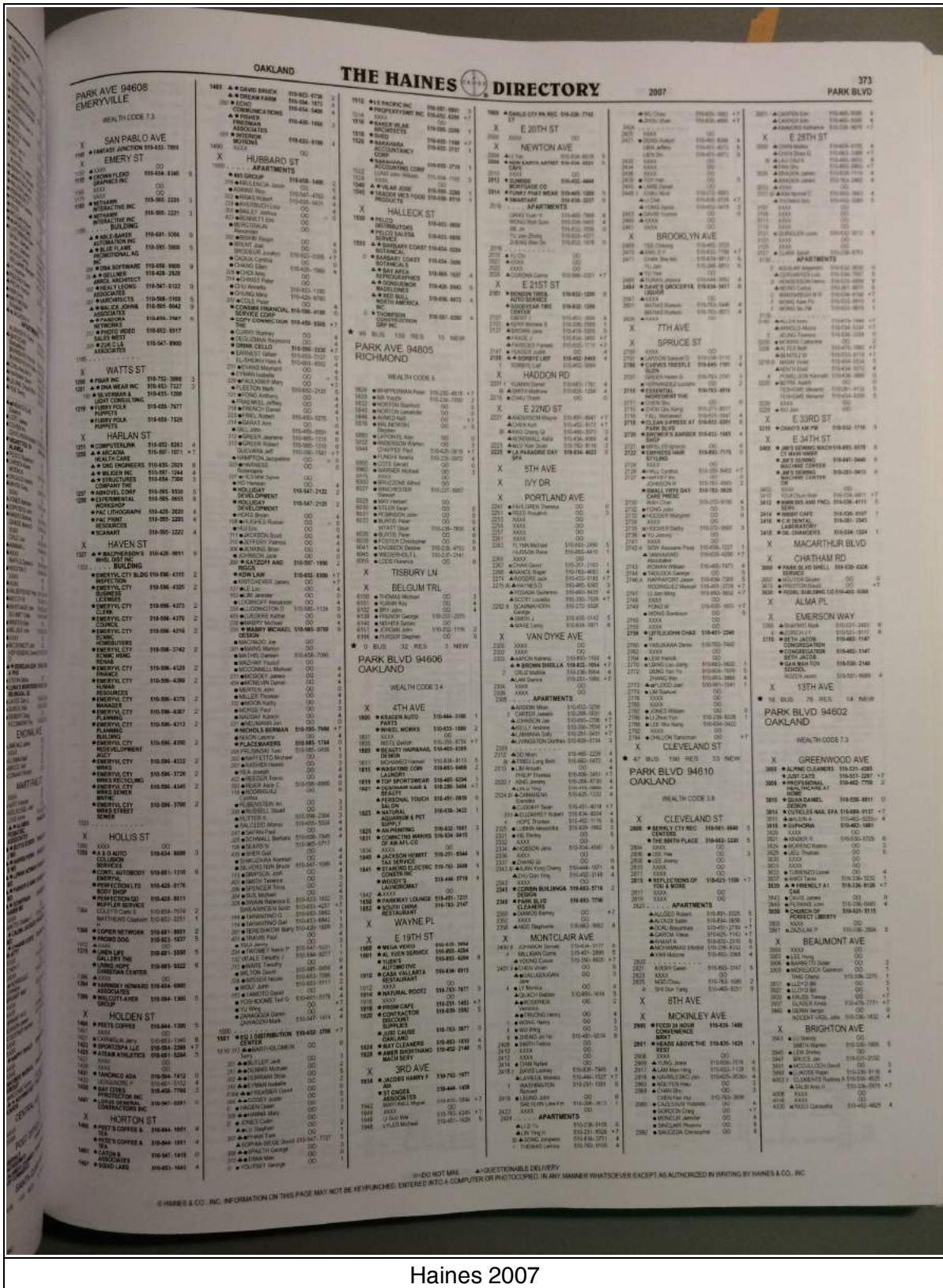

DO NOT NAME - QUESTIONABLE DELIVERY
 HAINES & CO., INC. INFORMATION ON THIS PAGE MAY NOT BE REPRODUCED, ENTERED INTO A COMPUTER OR PHOTOCOPIED, IN ANY MANNER WHATSOEVER EXCEPT AS AUTHORIZED BY WRITING BY HAINES & CO., INC.

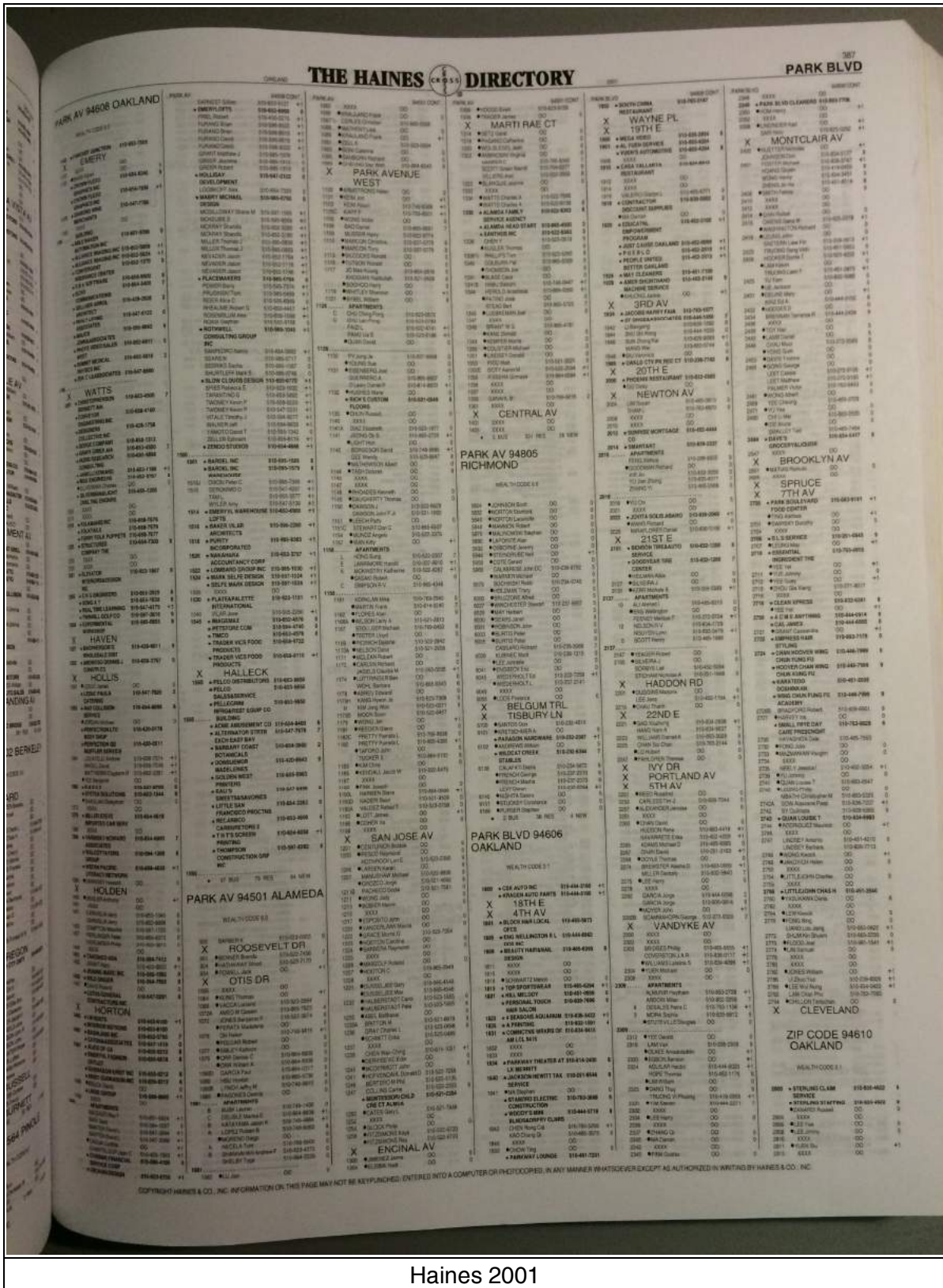

THE HAINES DIRECTORY			PARK AV		
ADDRESS	CITY	STATE	ADDRESS	CITY	STATE
PARADE DR 94621 OAKLAND		CA	1331 ALAMEDA TAQUERA		CA
WEALTH CODE 0.0			1314 P&O PALM DEL		CA
9400 XXXX			1315 ALAMEDA TAQUERA		CA
9405 XXXX			1316 ALAMEDA TAQUERA		CA
9410 XXXX			1317 ALAMEDA TAQUERA		CA
9415 XXXX			1318 ALAMEDA TAQUERA		CA
9420 XXXX			1319 ALAMEDA TAQUERA		CA
9425 XXXX			1320 ALAMEDA TAQUERA		CA
9430 XXXX			1321 ALAMEDA TAQUERA		CA
9435 XXXX			1322 ALAMEDA TAQUERA		CA
9440 XXXX			1323 ALAMEDA TAQUERA		CA
9445 XXXX			1324 ALAMEDA TAQUERA		CA
9450 XXXX			1325 ALAMEDA TAQUERA		CA
9455 XXXX			1326 ALAMEDA TAQUERA		CA
9460 XXXX			1327 ALAMEDA TAQUERA		CA
9465 XXXX			1328 ALAMEDA TAQUERA		CA
9470 XXXX			1329 ALAMEDA TAQUERA		CA
9475 XXXX			1330 ALAMEDA TAQUERA		CA
9480 XXXX			1331 ALAMEDA TAQUERA		CA
9485 XXXX			1332 ALAMEDA TAQUERA		CA
9490 XXXX			1333 ALAMEDA TAQUERA		CA
9495 XXXX			1334 ALAMEDA TAQUERA		CA
9500 XXXX			1335 ALAMEDA TAQUERA		CA
9505 XXXX			1336 ALAMEDA TAQUERA		CA
9510 XXXX			1337 ALAMEDA TAQUERA		CA
9515 XXXX			1338 ALAMEDA TAQUERA		CA
9520 XXXX			1339 ALAMEDA TAQUERA		CA
9525 XXXX			1340 ALAMEDA TAQUERA		CA
9530 XXXX			1341 ALAMEDA TAQUERA		CA
9535 XXXX			1342 ALAMEDA TAQUERA		CA
9540 XXXX			1343 ALAMEDA TAQUERA		CA
9545 XXXX			1344 ALAMEDA TAQUERA		CA
9550 XXXX			1345 ALAMEDA TAQUERA		CA
9555 XXXX			1346 ALAMEDA TAQUERA		CA
9560 XXXX			1347 ALAMEDA TAQUERA		CA
9565 XXXX			1348 ALAMEDA TAQUERA		CA
9570 XXXX			1349 ALAMEDA TAQUERA		CA
9575 XXXX			1350 ALAMEDA TAQUERA		CA
9580 XXXX			1351 ALAMEDA TAQUERA		CA
9585 XXXX			1352 ALAMEDA TAQUERA		CA
9590 XXXX			1353 ALAMEDA TAQUERA		CA
9595 XXXX			1354 ALAMEDA TAQUERA		CA
9600 XXXX			1355 ALAMEDA TAQUERA		CA
9605 XXXX			1356 ALAMEDA TAQUERA		CA
9610 XXXX			1357 ALAMEDA TAQUERA		CA
9615 XXXX			1358 ALAMEDA TAQUERA		CA
9620 XXXX			1359 ALAMEDA TAQUERA		CA
9625 XXXX			1360 ALAMEDA TAQUERA		CA
9630 XXXX			1361 ALAMEDA TAQUERA		CA
9635 XXXX			1362 ALAMEDA TAQUERA		CA
9640 XXXX			1363 ALAMEDA TAQUERA		CA
9645 XXXX			1364 ALAMEDA TAQUERA		CA
9650 XXXX			1365 ALAMEDA TAQUERA		CA
9655 XXXX			1366 ALAMEDA TAQUERA		CA
9660 XXXX			1367 ALAMEDA TAQUERA		CA
9665 XXXX			1368 ALAMEDA TAQUERA		CA
9670 XXXX			1369 ALAMEDA TAQUERA		CA
9675 XXXX			1370 ALAMEDA TAQUERA		CA
9680 XXXX			1371 ALAMEDA TAQUERA		CA
9685 XXXX			1372 ALAMEDA TAQUERA		CA
9690 XXXX			1373 ALAMEDA TAQUERA		CA
9695 XXXX			1374 ALAMEDA TAQUERA		CA
9700 XXXX			1375 ALAMEDA TAQUERA		CA
9705 XXXX			1376 ALAMEDA TAQUERA		CA
9710 XXXX			1377 ALAMEDA TAQUERA		CA
9715 XXXX			1378 ALAMEDA TAQUERA		CA
9720 XXXX			1379 ALAMEDA TAQUERA		CA
9725 XXXX			1380 ALAMEDA TAQUERA		CA
9730 XXXX			1381 ALAMEDA TAQUERA		CA
9735 XXXX			1382 ALAMEDA TAQUERA		CA
9740 XXXX			1383 ALAMEDA TAQUERA		CA
9745 XXXX			1384 ALAMEDA TAQUERA		CA
9750 XXXX			1385 ALAMEDA TAQUERA		CA
9755 XXXX			1386 ALAMEDA TAQUERA		CA
9760 XXXX			1387 ALAMEDA TAQUERA		CA
9765 XXXX			1388 ALAMEDA TAQUERA		CA
9770 XXXX			1389 ALAMEDA TAQUERA		CA
9775 XXXX			1390 ALAMEDA TAQUERA		CA
9780 XXXX			1391 ALAMEDA TAQUERA		CA
9785 XXXX			1392 ALAMEDA TAQUERA		CA
9790 XXXX			1393 ALAMEDA TAQUERA		CA
9795 XXXX			1394 ALAMEDA TAQUERA		CA
9800 XXXX			1395 ALAMEDA TAQUERA		CA
9805 XXXX			1396 ALAMEDA TAQUERA		CA
9810 XXXX			1397 ALAMEDA TAQUERA		CA
9815 XXXX			1398 ALAMEDA TAQUERA		CA
9820 XXXX			1399 ALAMEDA TAQUERA		CA
9825 XXXX			1400 ALAMEDA TAQUERA		CA
9830 XXXX			1401 ALAMEDA TAQUERA		CA
9835 XXXX			1402 ALAMEDA TAQUERA		CA
9840 XXXX			1403 ALAMEDA TAQUERA		CA
9845 XXXX			1404 ALAMEDA TAQUERA		CA
9850 XXXX			1405 ALAMEDA TAQUERA		CA
9855 XXXX			1406 ALAMEDA TAQUERA		CA
9860 XXXX			1407 ALAMEDA TAQUERA		CA
9865 XXXX			1408 ALAMEDA TAQUERA		CA
9870 XXXX			1409 ALAMEDA TAQUERA		CA
9875 XXXX			1410 ALAMEDA TAQUERA		CA
9880 XXXX			1411 ALAMEDA TAQUERA		CA
9885 XXXX			1412 ALAMEDA TAQUERA		CA
9890 XXXX			1413 ALAMEDA TAQUERA		CA
9895 XXXX			1414 ALAMEDA TAQUERA		CA
9900 XXXX			1415 ALAMEDA TAQUERA		CA
9905 XXXX			1416 ALAMEDA TAQUERA		CA
9910 XXXX			1417 ALAMEDA TAQUERA		CA
9915 XXXX			1418 ALAMEDA TAQUERA		CA
9920 XXXX			1419 ALAMEDA TAQUERA		CA
9925 XXXX			1420 ALAMEDA TAQUERA		CA
9930 XXXX			1421 ALAMEDA TAQUERA		CA
9935 XXXX			1422 ALAMEDA TAQUERA		CA
9940 XXXX			1423 ALAMEDA TAQUERA		CA
9945 XXXX			1424 ALAMEDA TAQUERA		CA
9950 XXXX			1425 ALAMEDA TAQUERA		CA
9955 XXXX			1426 ALAMEDA TAQUERA		CA
9960 XXXX			1427 ALAMEDA TAQUERA		CA
9965 XXXX			1428 ALAMEDA TAQUERA		CA
9970 XXXX			1429 ALAMEDA TAQUERA		CA
9975 XXXX			1430 ALAMEDA TAQUERA		CA
9980 XXXX			1431 ALAMEDA TAQUERA		CA
9985 XXXX			1432 ALAMEDA TAQUERA		CA
9990 XXXX			1433 ALAMEDA TAQUERA		CA
9995 XXXX			1434 ALAMEDA TAQUERA		CA
1000 XXXX			1435 ALAMEDA TAQUERA		CA

THE HAINES 1987 DIRECTORY

PARK

100 PARK
101 PARK
102 PARK
103 PARK
104 PARK
105 PARK
106 PARK
107 PARK
108 PARK
109 PARK
110 PARK
111 PARK
112 PARK
113 PARK
114 PARK
115 PARK
116 PARK
117 PARK
118 PARK
119 PARK
120 PARK
121 PARK
122 PARK
123 PARK
124 PARK
125 PARK
126 PARK
127 PARK
128 PARK
129 PARK
130 PARK
131 PARK
132 PARK
133 PARK
134 PARK
135 PARK
136 PARK
137 PARK
138 PARK
139 PARK
140 PARK
141 PARK
142 PARK
143 PARK
144 PARK
145 PARK
146 PARK
147 PARK
148 PARK
149 PARK
150 PARK
151 PARK
152 PARK
153 PARK
154 PARK
155 PARK
156 PARK
157 PARK
158 PARK
159 PARK
160 PARK
161 PARK
162 PARK
163 PARK
164 PARK
165 PARK
166 PARK
167 PARK
168 PARK
169 PARK
170 PARK
171 PARK
172 PARK
173 PARK
174 PARK
175 PARK
176 PARK
177 PARK
178 PARK
179 PARK
180 PARK
181 PARK
182 PARK
183 PARK
184 PARK
185 PARK
186 PARK
187 PARK
188 PARK
189 PARK
190 PARK
191 PARK
192 PARK
193 PARK
194 PARK
195 PARK
196 PARK
197 PARK
198 PARK
199 PARK
200 PARK

CHALMERS

201 CHALMERS
202 CHALMERS
203 CHALMERS
204 CHALMERS
205 CHALMERS
206 CHALMERS
207 CHALMERS
208 CHALMERS
209 CHALMERS
210 CHALMERS
211 CHALMERS
212 CHALMERS
213 CHALMERS
214 CHALMERS
215 CHALMERS
216 CHALMERS
217 CHALMERS
218 CHALMERS
219 CHALMERS
220 CHALMERS
221 CHALMERS
222 CHALMERS
223 CHALMERS
224 CHALMERS
225 CHALMERS
226 CHALMERS
227 CHALMERS
228 CHALMERS
229 CHALMERS
230 CHALMERS
231 CHALMERS
232 CHALMERS
233 CHALMERS
234 CHALMERS
235 CHALMERS
236 CHALMERS
237 CHALMERS
238 CHALMERS
239 CHALMERS
240 CHALMERS
241 CHALMERS
242 CHALMERS
243 CHALMERS
244 CHALMERS
245 CHALMERS
246 CHALMERS
247 CHALMERS
248 CHALMERS
249 CHALMERS
250 CHALMERS
251 CHALMERS
252 CHALMERS
253 CHALMERS
254 CHALMERS
255 CHALMERS
256 CHALMERS
257 CHALMERS
258 CHALMERS
259 CHALMERS
260 CHALMERS
261 CHALMERS
262 CHALMERS
263 CHALMERS
264 CHALMERS
265 CHALMERS
266 CHALMERS
267 CHALMERS
268 CHALMERS
269 CHALMERS
270 CHALMERS
271 CHALMERS
272 CHALMERS
273 CHALMERS
274 CHALMERS
275 CHALMERS
276 CHALMERS
277 CHALMERS
278 CHALMERS
279 CHALMERS
280 CHALMERS
281 CHALMERS
282 CHALMERS
283 CHALMERS
284 CHALMERS
285 CHALMERS
286 CHALMERS
287 CHALMERS
288 CHALMERS
289 CHALMERS
290 CHALMERS
291 CHALMERS
292 CHALMERS
293 CHALMERS
294 CHALMERS
295 CHALMERS
296 CHALMERS
297 CHALMERS
298 CHALMERS
299 CHALMERS
300 CHALMERS

PARK AV

301 PARK AV
302 PARK AV
303 PARK AV
304 PARK AV
305 PARK AV
306 PARK AV
307 PARK AV
308 PARK AV
309 PARK AV
310 PARK AV
311 PARK AV
312 PARK AV
313 PARK AV
314 PARK AV
315 PARK AV
316 PARK AV
317 PARK AV
318 PARK AV
319 PARK AV
320 PARK AV
321 PARK AV
322 PARK AV
323 PARK AV
324 PARK AV
325 PARK AV
326 PARK AV
327 PARK AV
328 PARK AV
329 PARK AV
330 PARK AV
331 PARK AV
332 PARK AV
333 PARK AV
334 PARK AV
335 PARK AV
336 PARK AV
337 PARK AV
338 PARK AV
339 PARK AV
340 PARK AV
341 PARK AV
342 PARK AV
343 PARK AV
344 PARK AV
345 PARK AV
346 PARK AV
347 PARK AV
348 PARK AV
349 PARK AV
350 PARK AV
351 PARK AV
352 PARK AV
353 PARK AV
354 PARK AV
355 PARK AV
356 PARK AV
357 PARK AV
358 PARK AV
359 PARK AV
360 PARK AV
361 PARK AV
362 PARK AV
363 PARK AV
364 PARK AV
365 PARK AV
366 PARK AV
367 PARK AV
368 PARK AV
369 PARK AV
370 PARK AV
371 PARK AV
372 PARK AV
373 PARK AV
374 PARK AV
375 PARK AV
376 PARK AV
377 PARK AV
378 PARK AV
379 PARK AV
380 PARK AV
381 PARK AV
382 PARK AV
383 PARK AV
384 PARK AV
385 PARK AV
386 PARK AV
387 PARK AV
388 PARK AV
389 PARK AV
390 PARK AV
391 PARK AV
392 PARK AV
393 PARK AV
394 PARK AV
395 PARK AV
396 PARK AV
397 PARK AV
398 PARK AV
399 PARK AV
400 PARK AV

©1987 HAINES & COMPANY, INC. ALL RIGHTS RESERVED. THIS DIRECTORY IS A REGISTERED TRADEMARK OF HAINES & COMPANY, INC.

THE HAINE'S DIRECTORY. A large directory page with multiple columns of names and addresses. The title 'THE HAINE'S DIRECTORY' is prominently displayed at the top center. The page is filled with text, organized into sections by street names and zip codes. The text is dense and difficult to read in detail, but it appears to be a comprehensive list of local businesses and residents.

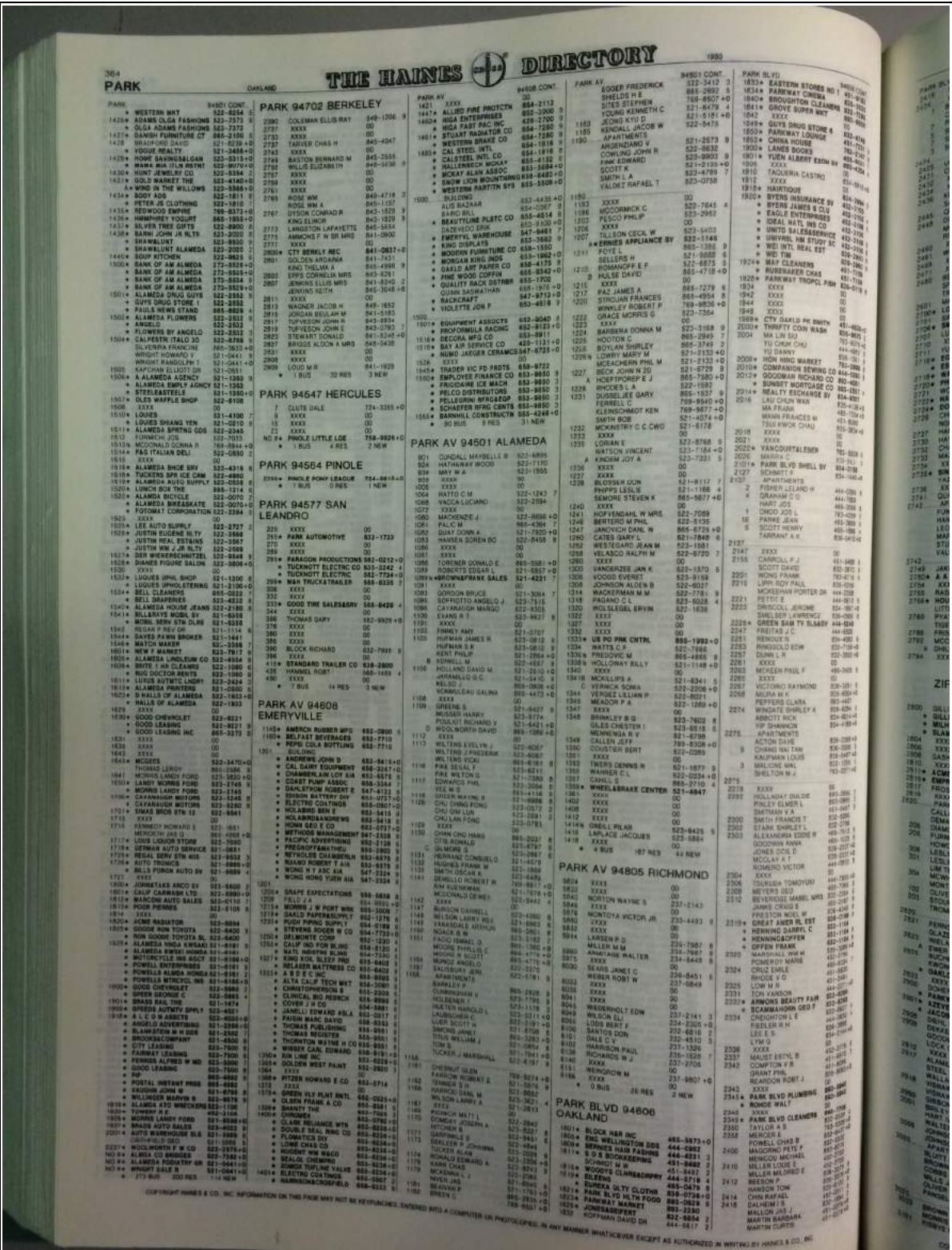

Haines 1980

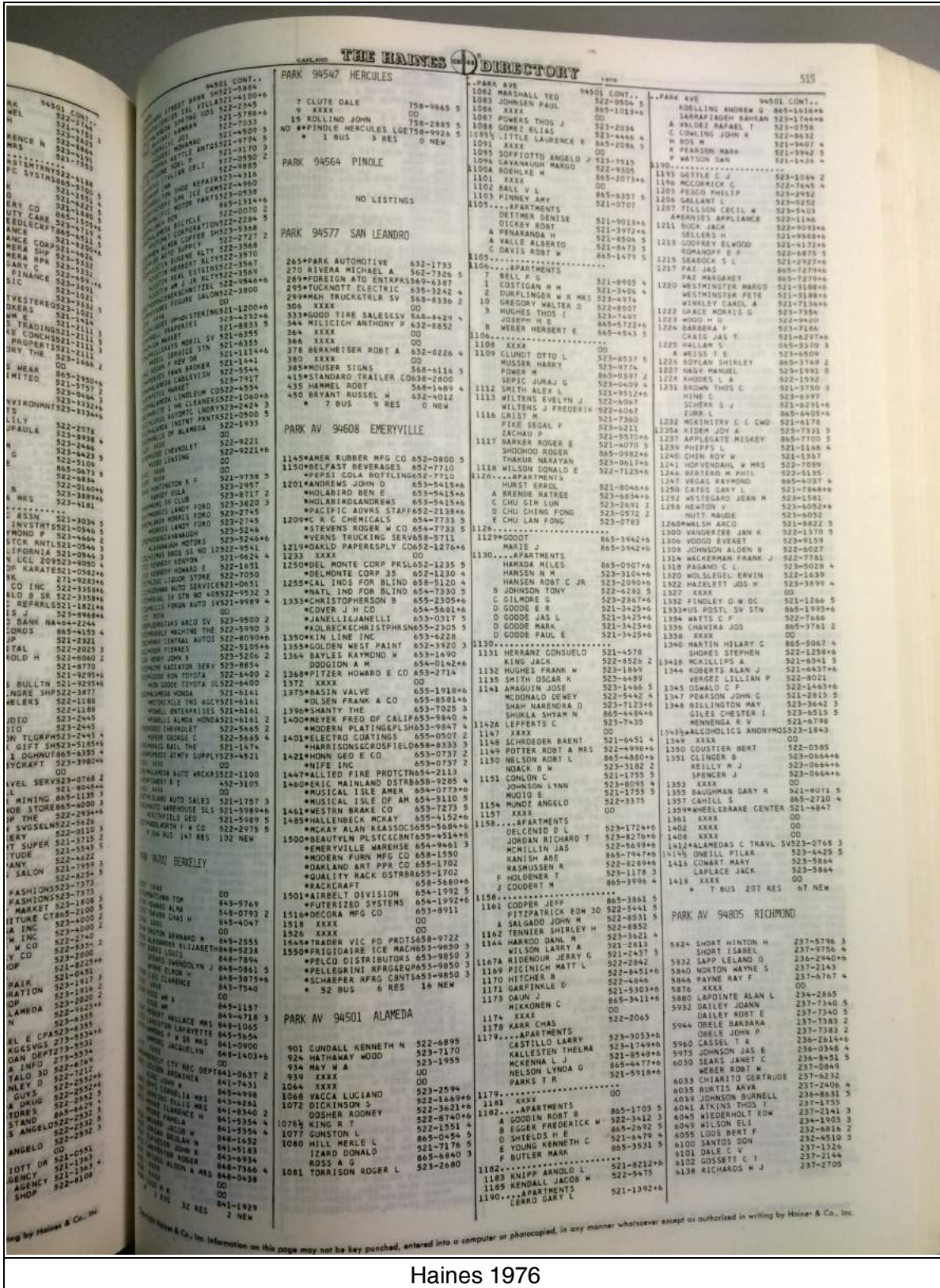

Haines 1976

ing by Haines & Co., Inc.

Information on this page may not be key punched, entered into a computer or photocopied, in any manner whatsoever except as authorized in writing by Haines & Co., Inc.

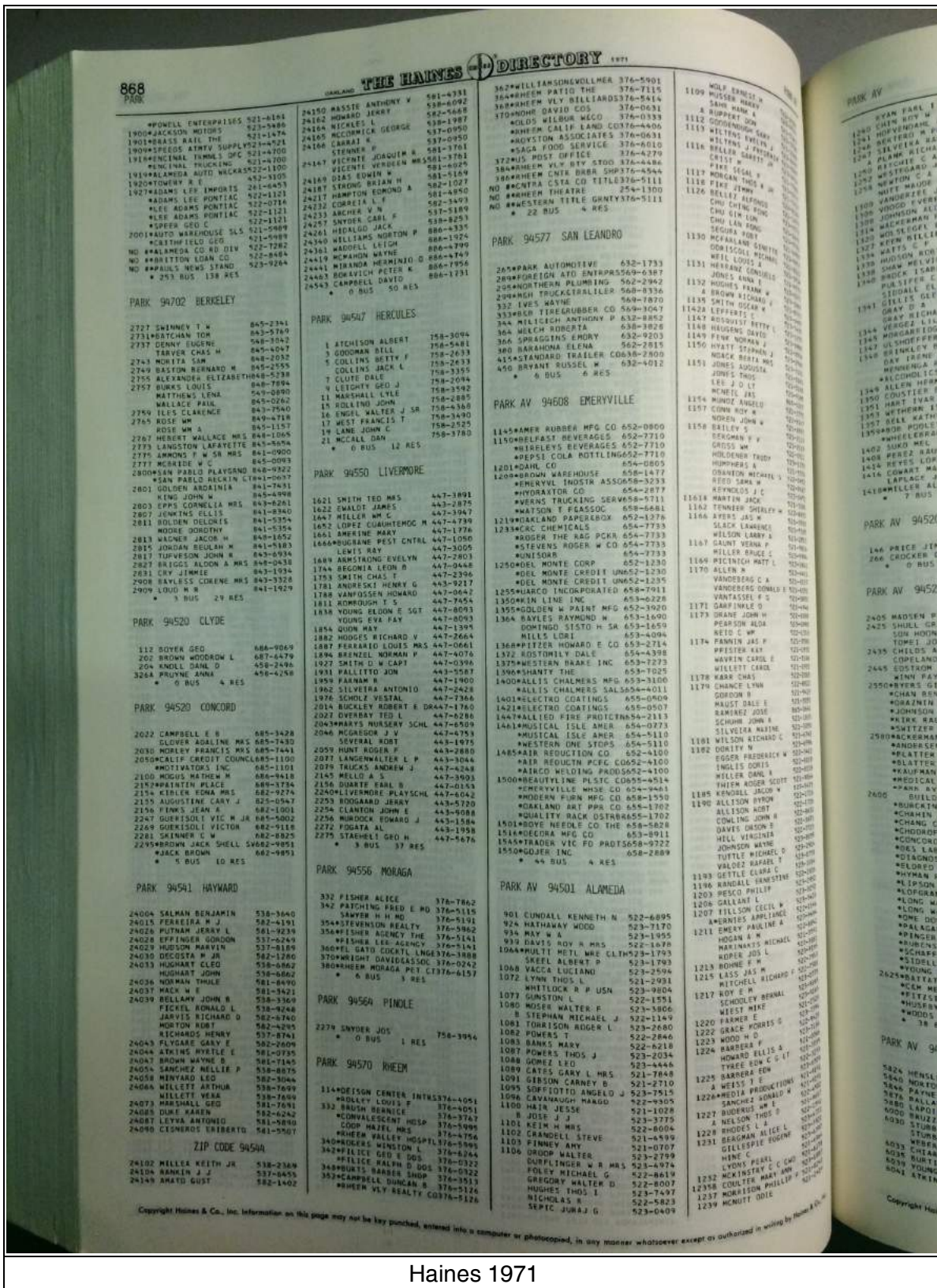

Haines 1971

382 - ADRIANE ST - 36TH ST		EMERYVILLE		SAN PABLO AVE	
3902 1ST AVENUE	874-1900	3915 DISTRIBUTOR PRODUCTS	858-6800	4330 WRIGHT J	855-9000
3904 LAMBLE F	855-2462			4334 THOMPSON & CO	855-0200
3906 JUDASHER FURNACE B	855-2462			4332 KIMM ADOLF	855-0200
3908 LORRY DITE	855-2462			4330 TROUBLE SHOOTER	855-0200
3910 THOMAS FORA	855-2462			4328 TROUBLE SHOOTER	855-0200
3912 THOMAS A	855-2462			4326 PROGRESSIVE BERGE CO	855-0200
3914 KIMPT APTL	855-2462			4324 KAY RECREATION	855-0200
3916 KREIBITZ AUTO SVC	855-2462			4322 KIMM ADOLF	855-0200
3918 JONES KATE INC	855-2462			4320 KIMM ADOLF	855-0200
3920 BRILL S MRS	855-2462			4318 KIMM ADOLF	855-0200
3922 LAMBERT FIRE CO INC	855-2462			4316 KIMM ADOLF	855-0200
3924 SUN PAPER BLDG	855-2462			4314 KIMM ADOLF	855-0200
3926 KIMM ADOLF	855-2462			4312 KIMM ADOLF	855-0200
3928 KIMM ADOLF	855-2462			4310 KIMM ADOLF	855-0200
3930 KIMM ADOLF	855-2462			4308 KIMM ADOLF	855-0200
3932 KIMM ADOLF	855-2462			4306 KIMM ADOLF	855-0200
3934 KIMM ADOLF	855-2462			4304 KIMM ADOLF	855-0200
3936 KIMM ADOLF	855-2462			4302 KIMM ADOLF	855-0200
3938 KIMM ADOLF	855-2462			4300 KIMM ADOLF	855-0200
3940 KIMM ADOLF	855-2462			4298 KIMM ADOLF	855-0200
3942 KIMM ADOLF	855-2462			4296 KIMM ADOLF	855-0200
3944 KIMM ADOLF	855-2462			4294 KIMM ADOLF	855-0200
3946 KIMM ADOLF	855-2462			4292 KIMM ADOLF	855-0200
3948 KIMM ADOLF	855-2462			4290 KIMM ADOLF	855-0200
3950 KIMM ADOLF	855-2462			4288 KIMM ADOLF	855-0200
3952 KIMM ADOLF	855-2462			4286 KIMM ADOLF	855-0200
3954 KIMM ADOLF	855-2462			4284 KIMM ADOLF	855-0200
3956 KIMM ADOLF	855-2462			4282 KIMM ADOLF	855-0200
3958 KIMM ADOLF	855-2462			4280 KIMM ADOLF	855-0200
3960 KIMM ADOLF	855-2462			4278 KIMM ADOLF	855-0200
3962 KIMM ADOLF	855-2462			4276 KIMM ADOLF	855-0200
3964 KIMM ADOLF	855-2462			4274 KIMM ADOLF	855-0200
3966 KIMM ADOLF	855-2462			4272 KIMM ADOLF	855-0200
3968 KIMM ADOLF	855-2462			4270 KIMM ADOLF	855-0200
3970 KIMM ADOLF	855-2462			4268 KIMM ADOLF	855-0200
3972 KIMM ADOLF	855-2462			4266 KIMM ADOLF	855-0200
3974 KIMM ADOLF	855-2462			4264 KIMM ADOLF	855-0200
3976 KIMM ADOLF	855-2462			4262 KIMM ADOLF	855-0200
3978 KIMM ADOLF	855-2462			4260 KIMM ADOLF	855-0200
3980 KIMM ADOLF	855-2462			4258 KIMM ADOLF	855-0200
3982 KIMM ADOLF	855-2462			4256 KIMM ADOLF	855-0200
3984 KIMM ADOLF	855-2462			4254 KIMM ADOLF	855-0200
3986 KIMM ADOLF	855-2462			4252 KIMM ADOLF	855-0200
3988 KIMM ADOLF	855-2462			4250 KIMM ADOLF	855-0200
3990 KIMM ADOLF	855-2462			4248 KIMM ADOLF	855-0200
3992 KIMM ADOLF	855-2462			4246 KIMM ADOLF	855-0200
3994 KIMM ADOLF	855-2462			4244 KIMM ADOLF	855-0200
3996 KIMM ADOLF	855-2462			4242 KIMM ADOLF	855-0200
3998 KIMM ADOLF	855-2462			4240 KIMM ADOLF	855-0200
4000 KIMM ADOLF	855-2462			4238 KIMM ADOLF	855-0200

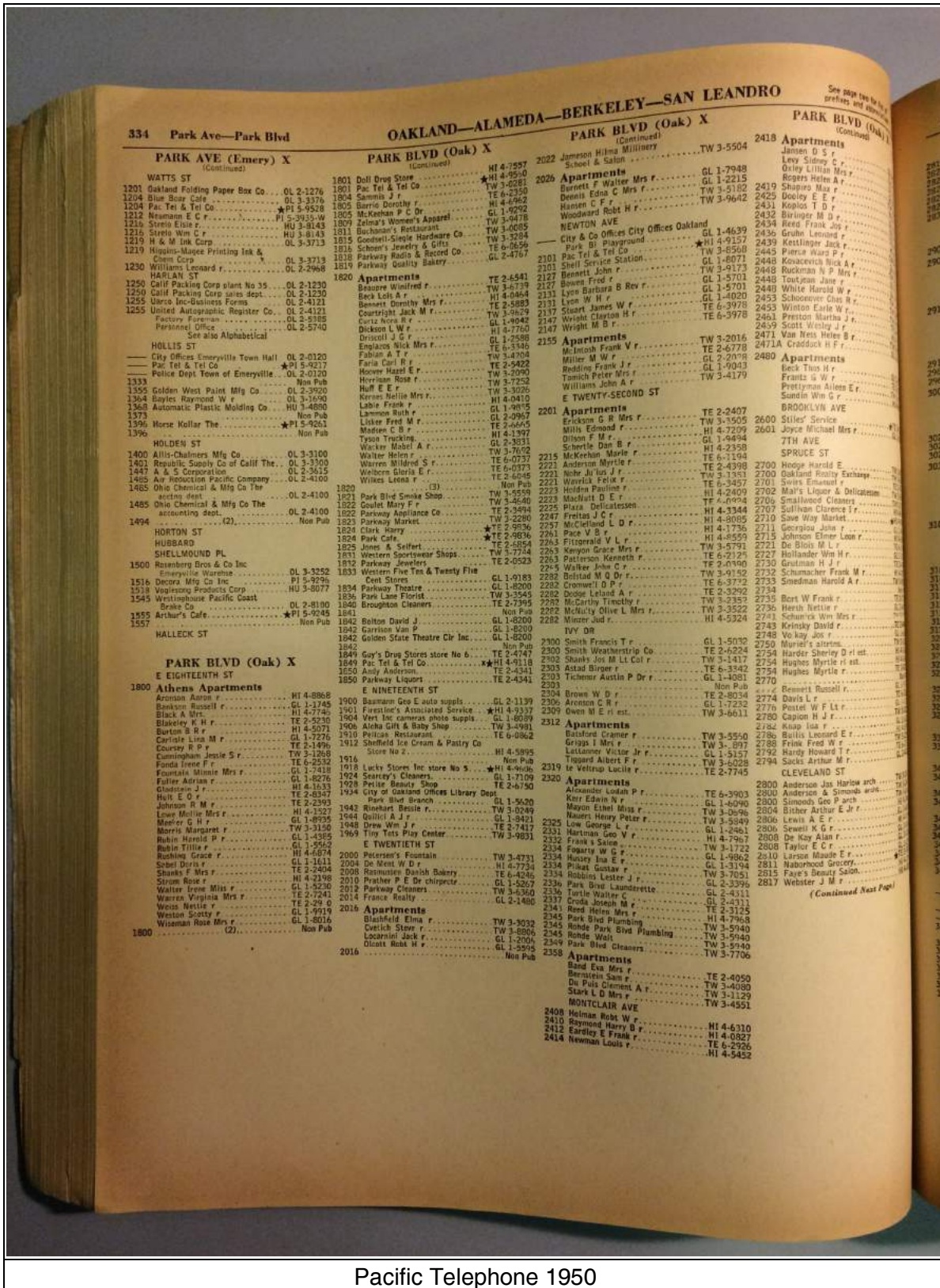

Pacific Telephone 1950

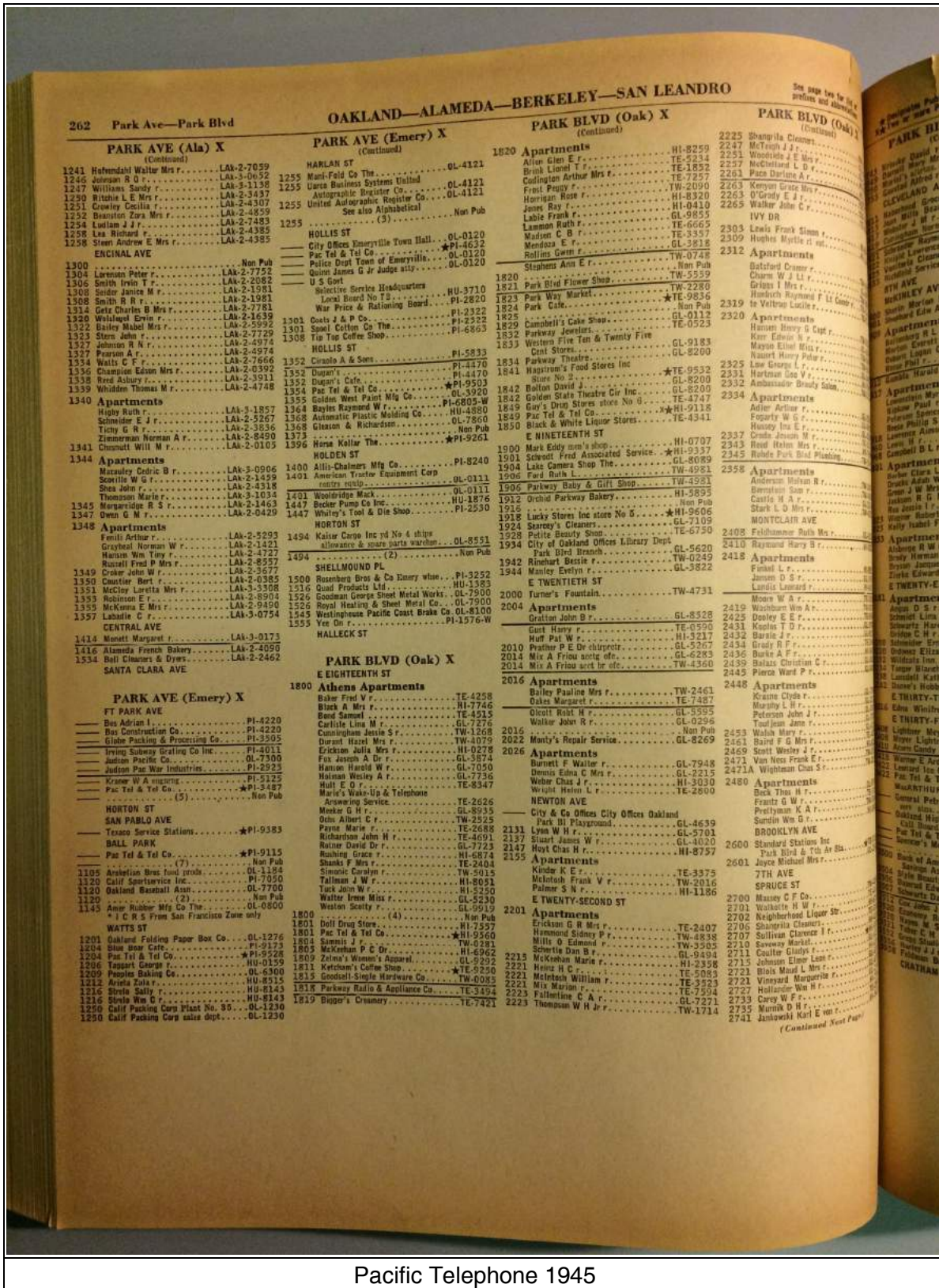

OAKLAND—ALAMEDA—BERKELEY—SAN LEANDRO

202 Park Ave—Park Blvd
PARK AVE (Ala) X
(Continued)

1241 Hafendahl Walter Mrs r. LAK-2-7059
1246 Johnson R O r. LAK-3-0652
1247 Williams Sandy r. LAK-3-1138
1250 Ritchie L E Mrs r. LAK-2-3437
1251 Crowley Cecilia r. LAK-2-4307
1252 Branson Zara Mrs r. LAK-2-4859
1254 Ludlam J r. LAK-2-7483
1258 Lea Richard r. LAK-2-4385
1258 Steen Andrew E Mrs r. LAK-2-4385

ENCINAL AVE
1300 Non Pub
1304 Lawson Peter r. LAK-2-7752
1306 Smith Irvin T r. LAK-2-2082
1308 Sailer Janice M r. LAK-2-1981
1308 Smith R R r. LAK-2-1981
1314 Getz Charles B Mrs r. LAK-2-7781
1320 Whiloughby Edwin r. LAK-2-1639
1322 Bailey Mabel Mrs r. LAK-2-5992
1323 Stern John r. LAK-2-7729
1327 Johnson R N r. LAK-2-4974
1327 Pearson A r. LAK-2-4974
1334 Walls C F r. LAK-2-7666
1336 Champion Edison Mrs r. LAK-2-0392
1338 Reed Aubrey r. LAK-2-5267
1339 Whidden Thomas M r. LAK-2-4748

1340 Apartments
Highly Ruth r. LAK-3-1857
Schneider E J r. LAK-2-3611
Tilly G R r. LAK-2-3636
Zimmerman Norman A r. LAK-2-8490
1341 Chmurnt Will M r. LAK-2-0103

1344 Apartments
Masuley Cedric B r. LAK-3-0906
Scottie W S r. LAK-2-1459
Shea John r. LAK-2-4318
Thompson Marie r. LAK-2-3911
1345 Margerison B r. LAK-2-1463
1347 Owen G r. LAK-2-0429

1348 Apartments
Familt Arthur r. LAK-2-5293
Graybill Norman W r. LAK-2-1421
Hanson Win Tim r. LAK-2-4727
Russell Fred P Mrs r. LAK-2-8557
1349 Croker John W r. LAK-2-5677
1350 Cantler Bert r. LAK-2-0385
1351 McCoy Loretta Mrs r. LAK-3-3308
1353 Robinson E r. LAK-2-8904
1355 McKenna E Mrs r. LAK-2-9490
1357 Labadie C r. LAK-3-0754

CENTRAL AVE
1414 Monatt Margaret r. LAK-3-0173
1416 Alameda French Bakery r. LAK-2-4090
1534 Bell Clarence & Dyma r. LAK-2-2462

SANTA CLARA AVE

PARK AVE (Emery) X
(Continued)

HARLAN ST
1255 Mani-Feld Co The. OL-4121
1255 Ursua Business Systems United Autographic Register Co. OL-4121
1255 United Autographic Register Co. OL-4121
2265 See also Alphabetical Non Pub
1255 (3)

HOLLIS ST
City Offices Emeryville Town Hall. OL-0120
Police Dept Town of Emeryville. PI-4632
Quinn James G Jr Judge city. OL-0120

U S Gort
Detective Service Headquarters Local Board No 13. HU-3710
War Price & Rationing Board. PI-2820
1301 Gook & P Co. PI-2322
1301 Spool Cotton Co The. PI-6863
1308 Top Tap Coffee Shop. PI-6863

HOLLIS ST
1352 Cirasola A & Sons. PI-5833
1352 Dugan's. PI-4470
1352 Dugan's. PI-4470
1354 Pac Tel & Tel Co. PI-9503
1355 Golden West Paint Mfg Co. PI-6805-W
1364 Hayes Raymond W. HU-4880
1368 Automatic Plastic Molding Co. HU-7860
1368 Glatson & Richardson. Non Pub
1373 Hense Kellar The. PI-9261

HOLDEN ST
1400 Allis-Chalmers Mfg Co. PI-8240
1401 American Tractor Equipment Corp. OL-0111
1401 Woodbridge Mack. OL-0111
1401 Becker Pump Co Inc. HU-1876
1447 Whitey's Tool & Die Shop. PI-2530

HORTON ST
1494 Kaiser Cargo Inc rd No & ship. Alameda & more area warren. OL-8551
1494 (2) Non Pub

SHELLMOUND PL
1500 Rosenberg Bros & Co Emery whse. PI-3252
1526 Goodman George Sheet Metal Works. OL-7900
1526 Royal Heating & Sheet Metal Co. OL-7900
1545 Westinghouse Pacific Coast Brake Co. OL-8100
1555 Yee Oh r. PI-1576-W

HALLECK ST

PARK BLVD (Oak) X
E EIGHTEENTH ST

1800 Athens Apartments
Baker Fred V r. TE-4258
Black A Mrs r. HI-7746
Bend Samuel r. TE-4515
Carlisle Lina M r. GL-7276
Cunningham Jennie S r. TW-1268
Durant Hazel Mrs r. TW-0779
Erickson Julia Mrs r. HI-0278
Fox Joseph A Dr r. GL-3874
Hanson Harold W r. GL-7050
Haiman Wesley A r. GL-7736
Holt E O r. TE-8347
Marie's Wake-Up & Telephone Answering Service. TE-2626
Mooker G H r. GL-8935
Ochs Albert C r. TW-2525
Payne Marie r. TE-2688
Richardson John M r. TE-4691
Rutner David Dr r. GL-7723
Rushing Grace r. HI-6874
Shanks F Mrs r. TE-2404
Simonis Carolyn r. GL-5015
Tallman J W r. HI-8051
Tuck John W r. HI-5250
Walter Irene Mrs r. GL-5230
Weston Scatty r. GL-9919

1800 (4) Non Pub
1801 Bull Drug Store. HI-7557
1801 Pac Tel & Tel Co. HI-0560
1804 Sammis J r. TW-0281
1805 McKeenan P C Dr. HI-6962
1809 Zelma's Women's Apparel. GL-9292
1811 Ketchum's Coffee Shop. TE-0250
1815 Goodall-Single Hardware Co. TW-0083
1818 Parkway Radio & Appliance Co. TE-3494
1819 Bigger's Creamery. TE-7421

PARK BLVD (Oak) X
(Continued)

1820 Apartments
Allen Ellen E r. HI-8259
Brink Lionel T r. TE-5234
Coddington Arthur Mrs r. TE-1852
First Prissy r. TE-7257
Horrigan Rose r. HI-8320
Jones Ray r. HI-8410
Lable Frank r. GL-9855
Lansman Ruth r. TE-6665
Madson C B r. TE-3357
Mendoza E r. GL-3818
Rollins Gertrude r. TW-0748
Stephens Ann E r. TW-5539

1821 Park Blvd Flower Shop. Non Pub
1823 Park Way Market. TE-2280
1824 Park G.M. Non Pub
1825 Campbell's Cake Shop. TE-0523
1829 Parkway Jewelers. HI-9183
1833 Westway Five Ten & Twenty Five. GL-8200

1834 Parkway Theatre. HI-0707
1841 Hagstrom's Food Stores Inc. TE-9532
1842 Bolton David J. GL-8200
1842 Golden State Theatre Dir Inc. TE-4747
1849 Guy's Drive Stores store No 5. HI-9606
1849 Pac Tel & Tel Co. HI-9118
1850 Black & White Liquor Stores. TE-4341

E NINETEENTH ST
1900 Mark Eddy men's shop. HI-9337
1901 Schwed Fred Associated Service. GL-8089
1904 Lark Camera Shop The. TW-4981
1906 Ford Ruth L. TW-4981
1906 Parkway Baby & Gift Shop. HI-5895
1912 Orchard Parkway Bakery. Non Pub
1918 Lucky Stores Inc store No 5. HI-9606
1924 Starkey's Cleaners. GL-7109
1928 Petite Beauty Shop. TE-6750
1934 City of Oakland Office Library Dept. GL-5620
1942 Park Blvd Branch. GL-3822

2000 Turner's Fountain. TW-4731

2004 Apartments
Oratlan John B r. GL-8328
Gurt Harry r. TE-0590
Huff Pat W r. HI-3217
Prestner P E Dr chiropr. GL-5067
2014 Mix A Friou song off. GL-6283
2014 Mix A Friou song br off. TW-4360

2016 Apartments
Bailey Pauline Mrs r. TW-2461
Dakes Margaret r. TE-7487
Olcott Robt H r. GL-5995
Walker John R r. GL-0296

2016 Non Pub
2022 Muntz's Repair Service. GL-8269

2026 Apartments
Burnett F Walter r. GL-7948
Dennis Edna C Mrs r. GL-2215
Weber Chas J r. HI-3030
Wright Helen L r. TE-2800

NEWTON AVE
City & Co Offices City Offices Oakland. GL-4639
2131 Lynn W H r. GL-5701
2137 Stuart James W r. GL-4020
2147 Hoyt Chas H r. HI-8757

2155 Apartments
Kindek K E r. TE-3375
McIntosh Frank V r. TW-2016
Palmer S N r. HI-1186

E TWENTY-SECOND ST
2201 Apartments
Erickson G R Mrs r. TE-2407
Hemond Sidney P r. TW-4838
Mills O Edmond r. HI-2358
Schultz Dan B r. GL-9494
2221 McKeehan Marie r. HI-2358
2221 Hanz R C r. TE-5083
2221 McIntosh William r. TE-3323
2221 Mix Marion r. TE-7594
2223 Fallentine C A r. GL-7271
2223 Thompson W H Jr. TW-1714

PARK BLVD (Oak) X
(Continued)

2225 Shengilla Clement. HI-8259
2247 McTeigh J r. TE-5234
2251 Woodside J E Mrs r. TE-1852
2257 McQuinn L D r. TE-7257
2263 Pata Darlene A. TW-2090
2263 Kenyon Grace Mrs. HI-8320
2263 O'Grady E J r. HI-8410
2265 Walker John C r. GL-9855
2303 Lewis Frank Simon. TE-6665
2303 Hughes Myrtle r. TE-3357
2312 Apartments
Balford Connor r. TW-0748
Charm W J L r. TW-5539
Griego I Mrs r. TW-2280
Hornrich Raymond F L. HI-9836

2319 The Yellow Larch. Non Pub

2320 Apartments
Hansen Henry G Capt. GL-9183
Kerr Edwin H r. GL-8200
Mayon Ethel Mrs. HI-9118
Noyes Henry Paul r. TE-4341

2325 Lou George L r. HI-0707
2331 Hartman Geo V r. GL-8200
2332 Ambassador Beauty Salon. HI-9118

2334 Apartments
Adler Arthur r. HI-0707
Fogarty W G r. HI-9337
Housley Ina E r. GL-8089
2337 Omaha Joseph M r. HI-9337
2343 Reed Helen Mrs. GL-8089
2345 Noble Park Blvd Planting. TW-4981

2358 Apartments
Anderson William R r. HI-5895
Bertram Sam R r. HI-5895
Castle M A r. HI-9606
Stark L O Mrs r. GL-7109

2408 Frithman's Radio Mrs. HI-9606

2410 Raymond Harry B r. HI-9606

2418 Apartments
Foster L r. HI-9606
James D S r. HI-9606
Lynn Leonard r. HI-9606

2419 Moore W A r. HI-9606
2425 Dooley E E r. HI-9606
2431 Knolls T D r. HI-9606
2432 Barrie J r. HI-9606
2434 Brady R F r. HI-9606
2436 Burke A F r. HI-9606
2439 Balazs Christian C r. HI-9606
2448 Pierce West P r. HI-9606

2448 Apartments
Kaine Clyde r. HI-9606
Marilyn L H r. HI-9606
Peterson John J r. HI-9606
Toujean Jane r. HI-9606

2453 Walsh Harry r. HI-9606
2461 Baird F G Mrs r. HI-9606
2469 Stent Wesley J r. HI-9606
2471 Van Ness Frank E r. HI-9606
2471A Wightman Chas S r. HI-9606

2480 Apartments
Beck Thos H r. HI-9606
Frazitt G W r. HI-9606
Prestlyman K A r. HI-9606
Surdin Wm G r. HI-9606

BROOKLYN AVE
2600 Standard Stations Inc. Park Blvd & Tth Ar Sta. HI-9606
2601 Joyce Richard Mrs r. HI-9606

7TH AVE
2700 Spruce St. HI-1186
2700 Haasey C F Co. HI-1186
2701 Walkotte H W r. HI-1186
2702 Neighborhood Liquor Sp. HI-1186
2706 Shengilla Clement. HI-1186
2707 Sullivan Clarence F r. HI-1186
2710 Sweeney Mariah. HI-1186
2711 Coulter Gladys r. HI-1186
2715 Johnson Elmer Lept. HI-1186
2721 Biols Maud L Mrs r. HI-1186
2721 Vineyard Marguerite. HI-1186
2727 Hollander Wm H r. HI-1186
2733 Crog W F r. HI-1186
2735 Murnik D H r. HI-1186
2741 Janowski Karl E von. HI-1186

Pacific Telephone 1945

OAKLAND—ALAMEDA—BERKELEY—SAN LEANDRO		Panoramic Way—Park Blvd 189	
PARK AVE (Ala) X (Continued)		PARK AVE (Emery) X	
1117 King Alfred S r.	AL-3379-M	PARK BLVD (Oak) X (Continued)	
1126 Maggi Edward J.	Non Pub	1818 Park Blvd Hardware	TE-4890
1131 Halverson Leo	AL-7862-R	1819 Bigger's Ice Cream Str	TE-7421
1132 Oak Dale R.	AL-7057-J	Apartments	
1135 Craig Claude M r.	AL-2379-W	1820 Colington Arthur Mrs r.	TE-1852
1141 Mitchell J A r.	AL-0867	1821 Cook W E r.	TE-1758
1142 Peak Homer D r.	AL-2110-J	1822 Franconia Michael r.	HI-6186
1144 Walters Robert W	AL-7962-W	1823 Kish A r.	TE-0976
1147 Cousins Irene Miss r.	AL-0867	1824 Labie Frank r.	HI-0410
1150 Mattison L M r.	AL-0592-W	1825 Lewis Harry D r.	TE-5114
1151 Herbst Gustav Mrs	AL-6386-W	1826 Miller Joe S Mrs r.	TE-8553
1154 McCulloch Michael C r.	AL-8091-W	1827 Stephens Ann r.	TW-0748
1157 Hughes William	AL-2904-J	1828 Non Pub	
1158 Biedeweg E Mrs r.	AL-0592-W	1829 Goodham Park Way Mt.	TW-2280
1161 Lofstrom C L r.	AL-6399-W	1824 Park Buffet	HI-9278
1161A Moblad Bertha r.	AL-0050-J	1824 Joco & Siefert Quality Market	TE-2890
1162 Jolly E Louise r.	AL-7826-W	1829 Campbell's Cakes Shop	GL-0112
1162 Tilles Michael r.	AL-1584-W	1831 Pettie Bty Shop	TE-6790
1162 Tilles Michael r.	AL-1584-W	1835 Vandorbeck's Market	TE-7851
1162 Thompson Charles A r.	AL-7613-W	1840 Shurely E T Fibre & Textile	GL-4740
1169 Non Pub		1840 Pac Tel & Tel Co	HI-9971
1171 Gerfinkle D r.	AL-5741-W	1840 Parkway Theatre Golden State	GL-8200
1173 Vander Haar Walter	AL-3165-W	1841 Theatre Cir Inc	GL-9200
1173 Vredenburg Josephine r.	AL-5741-J	1841 Mackay Street Lim No. 807	HI-9732
1174 Weyn Geo R	AL-8093-J	1842 Colombe W Leroy Dr ale	TE-8789
1178 Weyn Edna L r.	AL-2141	1842 Golden State Theatre Cir Inc	GL-8200
1179 Non Pub		1844 Guy's Stores Inc. 1310	TE-9399
1182 Harrington Alice r.	AL-1584-W	1849 Guy's Drug Stores Store No. 9	TE-4747
1185 Hill Wm Ray r.	AL-4956-W	1849 Pac Tel & Tel Co	HI-9318
1187 Hackmeier A J Mrs r.	AL-4956-J	E NINETEENTH ST	
1187 Harvey Robert r.	AL-4956-J	1900 Pac Tel & Tel Co	HI-9649
1192 Duggold Paul W r.	AL-4956-J	1906 Parkway Drug Co	GL-7469
1193 Clintman Warren r.	AL-1061-W	1901 Parkway Sore Sal	HI-9337
SAN JOSE AVE		1904 Lake Camera Shop The	GL-8089
1201 Gustin A M r.	AL-1615-M	1906 Black & White Liquor Store	TE-4341
1202 Simon Edw J r.	AL-1689-W	1906 Parkway Wine & Liqu Str	TE-4341
1206 Gallant Cecil O S r.	AL-1276-J	1912 Busch's Parkway Bakery	HI-5895
1215 Hill Ted r.	AL-8012-W	1916 Powell Allen E r.	GL-8531
1217 Runyan R G r.	AL-3771-J	1918 Lucky Markets Store No. 9	HI-9666
1222 Linden T. F. r.	Non Pub	1924 Parkway Cigs & Oysers	GL-7109
1222 McVicar James Sr	AL-7602-J	1924 Sweeney Cleaners	GL-7109
1222 Non Pub		1928 Parkway Beauty Salon	HI-0321
1223 Daniels F H Mrs r.	AL-2301-W	1934 City of Oakland Offices Library Bldg	GL-5620
1223 Sobole James F r.	AL-7277-W	1942 Rimhart Books r.	TW-8249
1225 Borden J V r.	AL-7304-W	1944 Hellenbeck Virginia r.	GL-9598
1225 Schoeneman H F r.	AL-8017-J	E TWENTIETH ST	
1225B Clark Elton B r.	AL-6927-J	2000 Green & White Food Shop grocery	HI-7333
1235 Bronson Louis Dr. F r.	AL-3126-W	2004 Harrison David Mrs r.	HI-8121
1235 Rhoads Harry G r.	AL-1138-W	2004 Martin J Floyd r.	TE-3317
1235 Slade Lois Bronson Dr. F r.	AL-6748-W	2004 Roberts J D r.	HI-5177
1236 Della Santa V r.	AL-1296	2004 Oakland Cigarette Service Inc.	TE-6788
1239 Cheung W W Mrs r.	AL-4953-W	2008 Lewis Elaine r.	HI-7806
1240 Pierce G H Capt r.	AL-3281-W	2016 Shumway Frank W r.	HI-0116
1241 Hohvengohli Walter Mrs r.	AL-4953-R	2018 Smith L C r.	TE-3220
1246 Thompson Oliver L r.	AL-3771-W	2023 Sweeney's Repair Service	GL-8269
1247 Rockin A E r.	AL-3636-W	Apartments	
1250 Ritchie L E Mrs r.	AL-2291-W	1817 Drake Frances r.	HI-6876
1252 Hewitt Carolyn Mrs r.	AL-0423-W	1821 Evans Ethel Mrs r.	HI-7461
1254 Cooper Raymond L r.	AL-7277-J	1825 Keller Albert J r.	TE-6680
1258 Lea Richard r.	AL-2868-J	1825 Mustafin M A Miss r.	HI-7461
ENCINAL AVE		1825 Weber C J r.	HI-3630
1300 Hardin Clayton M r.	AL-4653-W	NEWTON AVE	
1304 Lorenson Peter r.	AL-1418	City & Co. Offices City Offices Oakland	
1306 Smith Irvin T r.	AL-1395-J	2131 Park Bl. Playground	GL-4639
1308 Smith R R r.	AL-6432-W	2137 Clotman Harry G r.	GL-5701
1314 Pellegrini Kate Mrs r.	AL-5922-W	2147 Hoyt Chas H r.	HI-0835
1320 Brown Chas F r.	AL-5992-J	2155 Devonan Paul r.	HI-8259
1322 Beethly Amanda r.	AL-5992-W	2155 Erickson Julia Mrs	HI-0278
1323 Denning B E r.	AL-3175-W	2155 Ferris Zita r.	HI-7266
1327 Pearson A r.	AL-0227-R	2155 Young J A Mrs r.	TW-1754
1336 Champion Edison Mrs r.	AL-5139-R	HADDON RD	
1338 Derby Ruth r.	AL-3279-W	E TWENTY-SECOND ST	
1339 Pratt Glend K r.	AL-5940-J	2201 Hammond Sidney P r.	GL-4434
1340 Barbior R E F r.	AL-5647-M	2201 Laidlow H K r.	HI-3039
1340 Lishman Alice C Mrs r.	AL-2577	2201 Maynard Clarence F r.	HI-8229
1340 Schneider E J r.	AL-5940-W	2223 Silva J E r.	GL-2205
1340 Zimmerman Norman A F r.	AL-5986-W	2225 Wilds George grocer	GL-5163
1341 Deam Frank H r.	AL-2483-J	2225 Knoster Almond M Mrs r.	TE-2983
1344 Gould Margaret Mrs r.	AL-2178-J	2231 Cam Herbert A r.	HI-8073
1344 Sonnettschein Herman r.	AL-5444-M	2261 Baker Ray r.	HI-1835
1344 Yarbrough C L r.	AL-1026-J	2263 Nichols Will W r.	TE-2415
1345 Margarethe R S r.	AL-4194-R	2265 Spangler Lucia Miss r.	HI-6821
1347 Gilham W Harey r.	AL-0270-M	2265 Latham John C r.	HI-3289
1348 Bruce Frank Jr r.	AL-5489-W	VAN DYKE ST	
1348 Grant Wm H r.	AL-5678-W	IVY DR	
1348 Russell Fred	AL-5912-J	2303 Lewis Frank r.	HI-8467
1351 Burnside C R r.	AL-6557-J	2319 LeVolvo Lucille r.	GL-7433
1353 Robinson E r.	AL-0270-W	2325 Low George L r.	GL-2461
1355 McKenna Paul r.	AL-7064-W	2331 Hartman Gae V r.	HI-7967
1357 Laska E C r.	AL-7649-R	2331 Ambassador Beauty Salon	TW-1722
1360 Rockwell J C r.	AL-7649-R	2334 Dunn Fred r.	GL-8158
CENTRAL AVE		2334 Fogarty W G r.	GL-7966
1416 Alameda French Bakery	AL-1844	2334 Nussey Iva E r.	GL-3194
1419 Long's Self Service Druge	AL-7900	(Continued Next Page)	