

RECEIVED
By Alameda County Environmental Health 10:01 am, Sep 07, 2016

NOTE:
NEW RAMP INFRINGES
INTO PUBLIC RIGHT OF
WAY 3'-6".

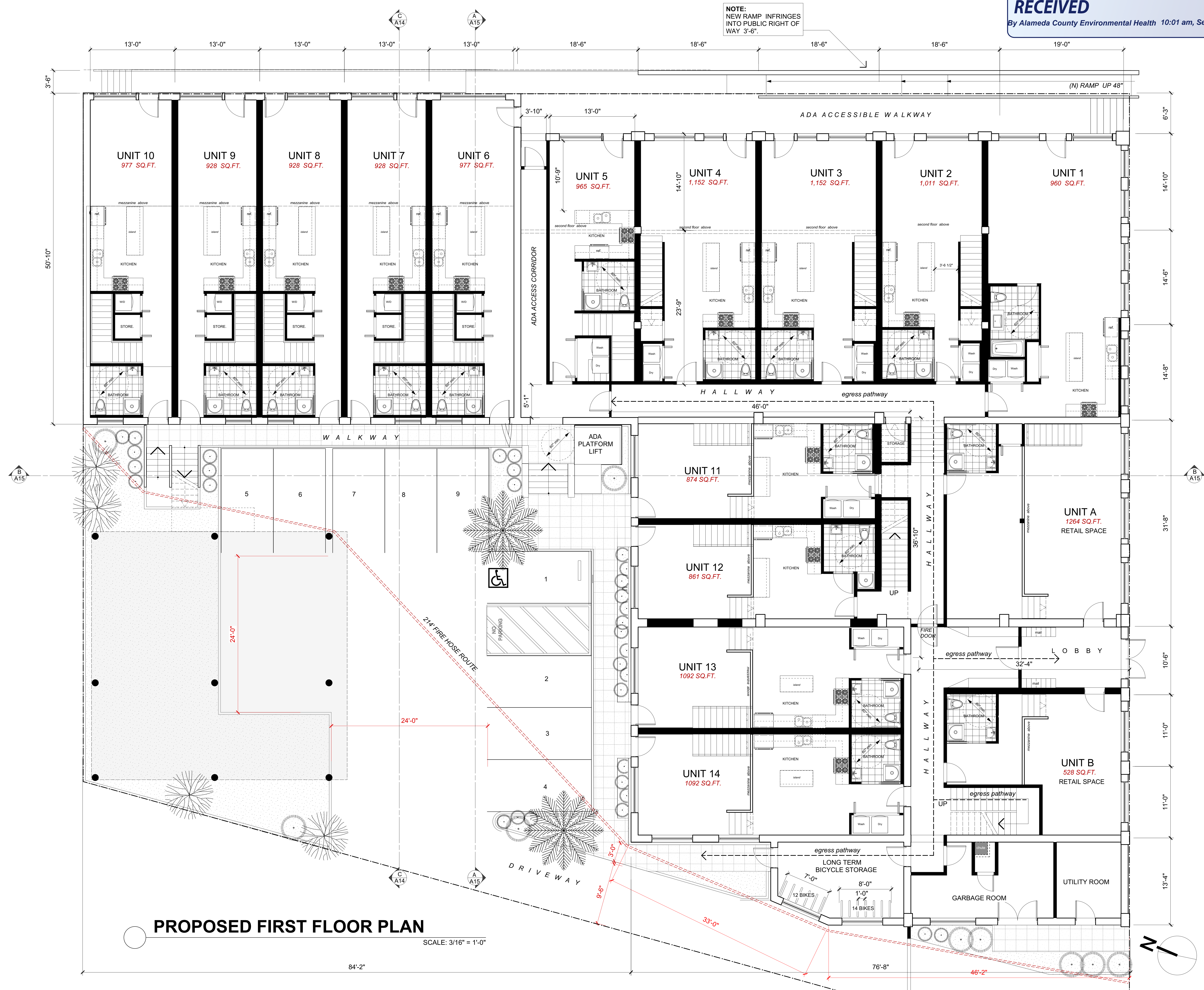

PROPOSED FIRST FLOOR PLAN

SCALE: 3/16" = 1'-0"

PELCO LOFTS
1550 PARK AVENUE
EMERYVILLE, CALIFORNIA, 94608

Registration and Signature

Architect Of Record:
Maxwell A. Beaumont
4050 Harlan Street
Emeryville, CA, 94608
Tel: 510.652.4433
maxwell@sabidesignbuild.com

SUBMITTAL COPY

DATE: 8.1.16

SHEET NO.

A5