

RECEIVED
By Alameda County Environmental Health 3:51 pm, Sep 06, 2016

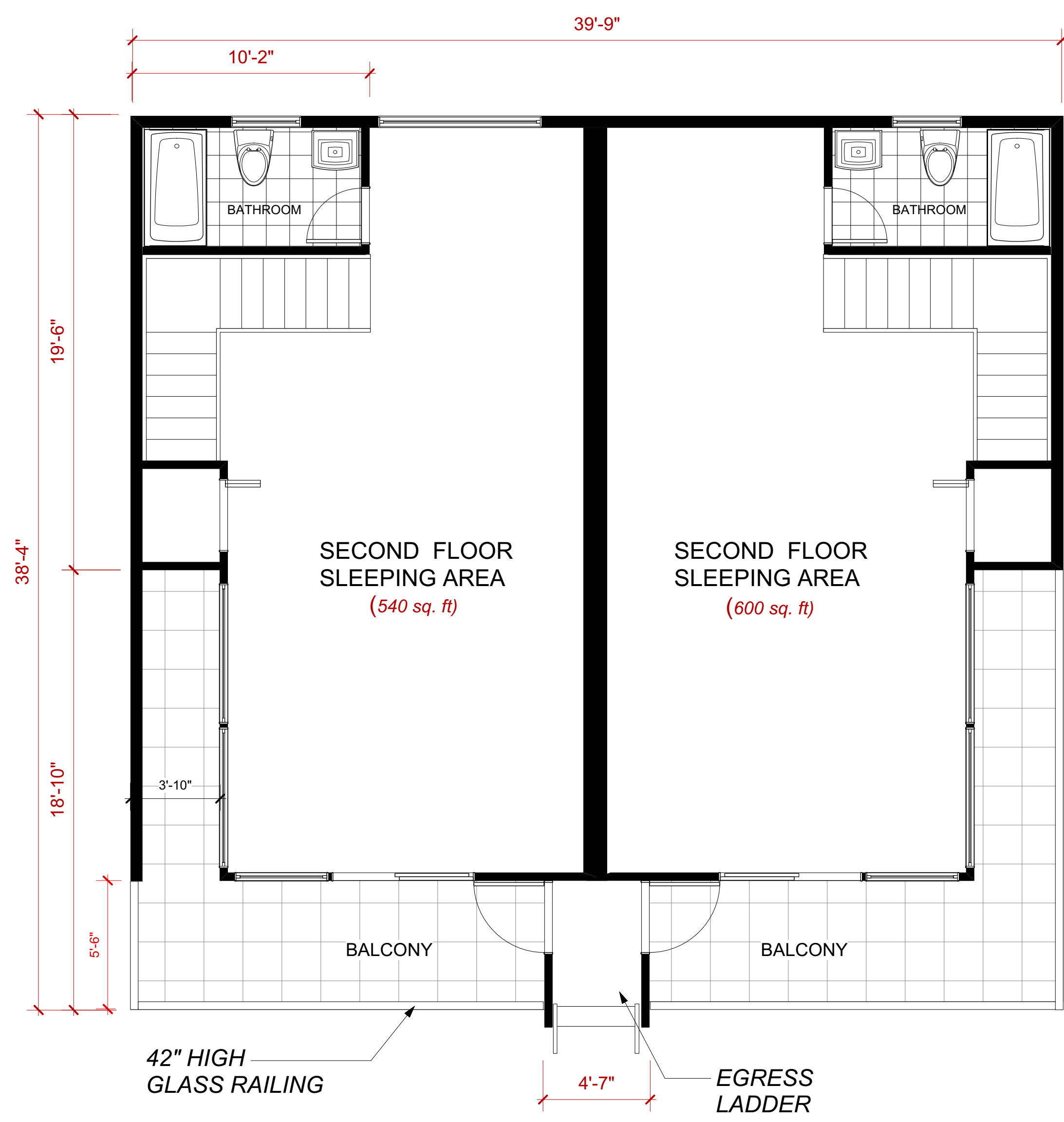

SECOND FLOOR LEVEL

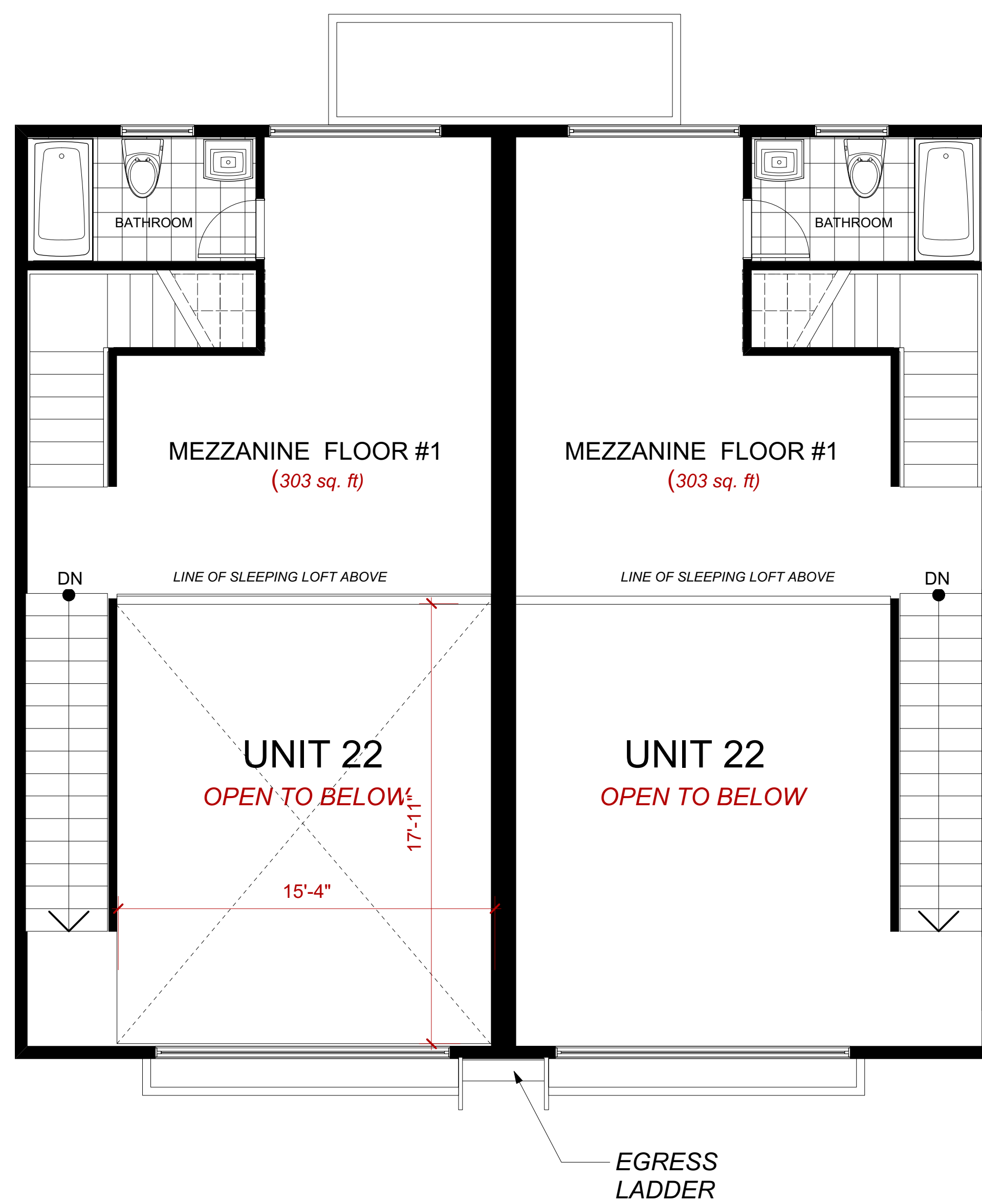

MEZZANINE LEVEL

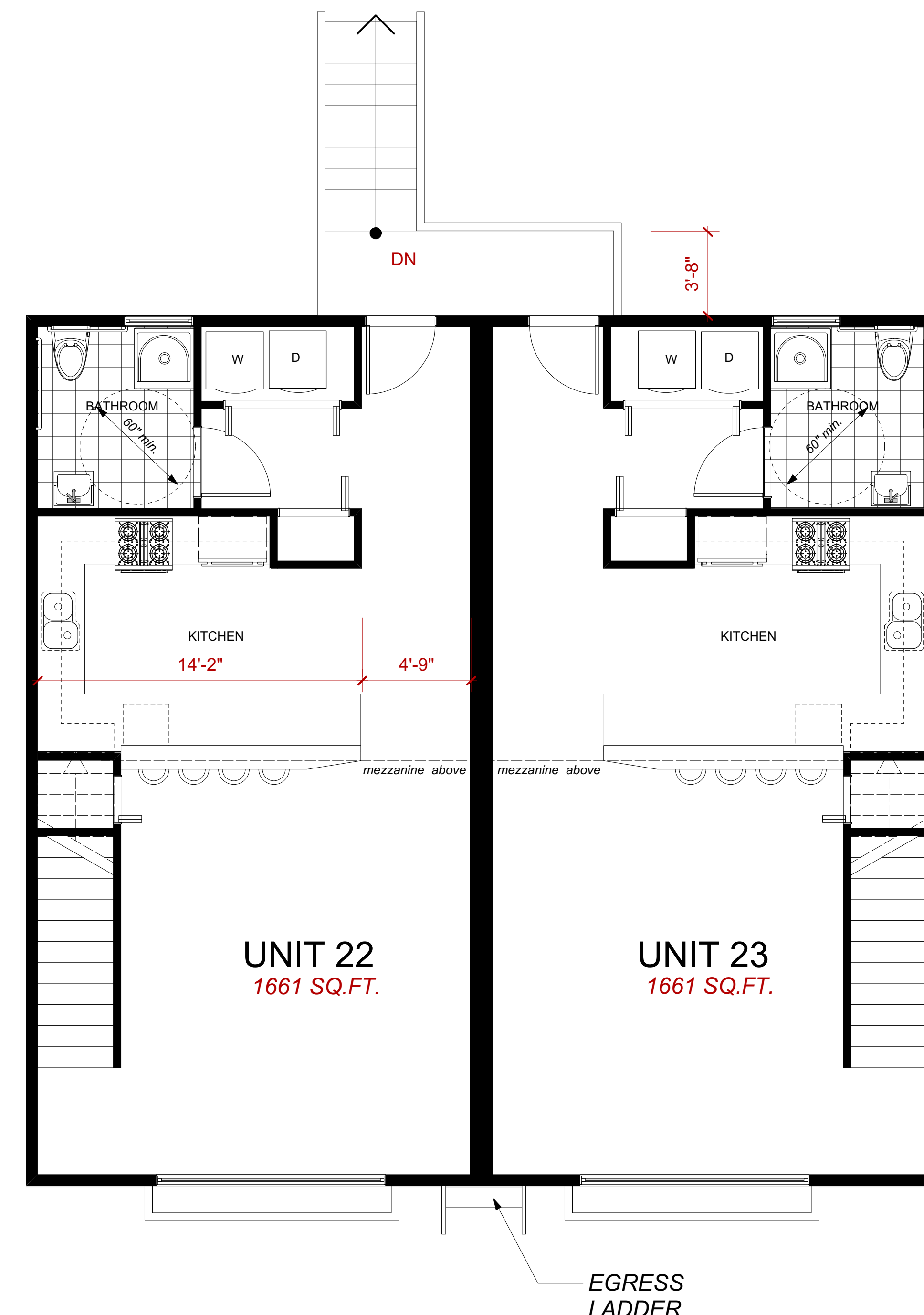

FIRST FLOOR (ABOVE PARKING)

Registration and Signature

Architect Of Record:
Maxwell A. Beaumont
4050 Harlan Street
Emeryville, CA, 94608
Tel: 510.652.4433
maxwell@sabidesignbuild.com

SUBMITTAL COPY

DATE: 8.1.16

SHEET NO.

A11