

RECEIVED

By Alameda County Environmental Health 10:03 am, Sep 07, 2016



4030 HARLAN STREET EMERYVILLE, CA 94608
Tel: 510-693-8730 Fax: 510-682-8111



PELCO LOFTS
1550 PARK AVENUE
EMERYVILLE, CALIFORNIA, 94608

Registration and Signature

Architect Of Record:
Maxwell A. Beaumont
4030 Harlan Street
Emeryville, CA, 94608
Tel: 510.652.4433
maxwell@sabdesignbuild.com

SUBMITTAL COPY

All drawings and within material appearing herein constitute original and unpublished work of the Architect and may not be duplicated, used or disclosed without written consent of the Architect.

06.06.16

SHEET NO.

A13

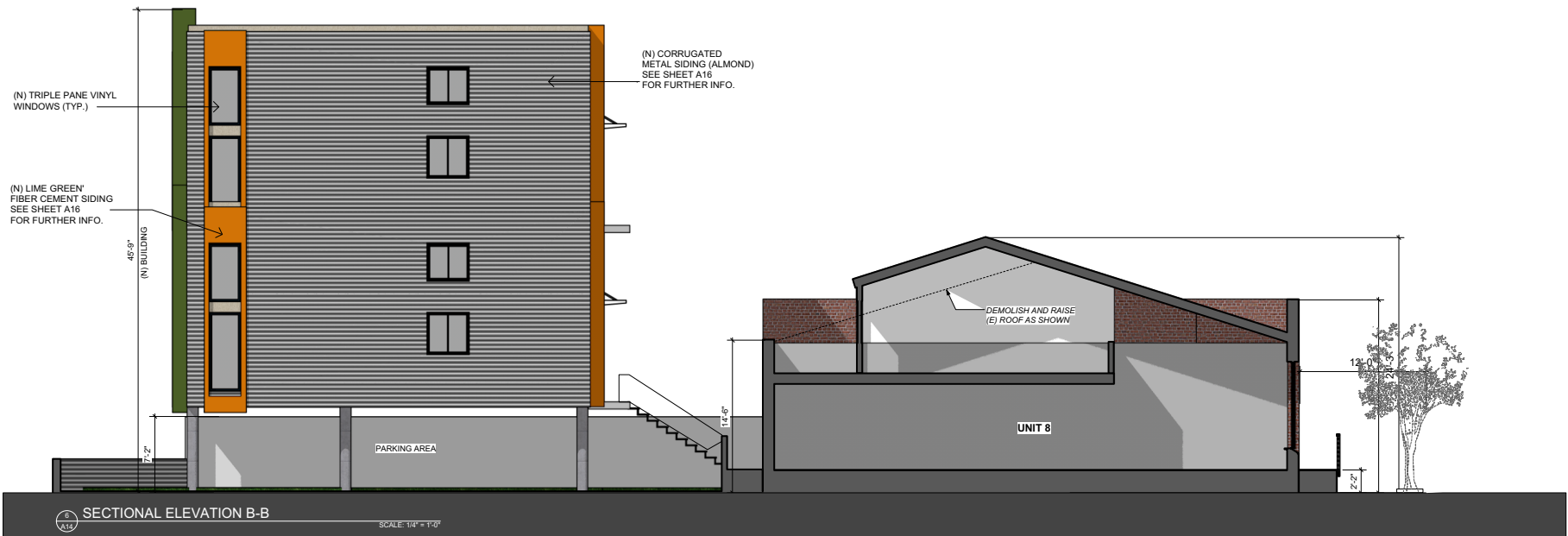

SECTIONAL ELEVATION B-B

SCALE: 1/4" = 1'-0"



WEST ELEVATION

SCALE: 1/8"

Registration and Signature
Architect Of Record:
Maxwell A. Beaumont
4030 Harlan Street
Emeryville, CA, 94608
Tel: 510.652.4433
maxwell@sabdesignbuild.com

SUBMITTAL COPY
All drawings and written material appearing herein constitute original and unpolished work of the Architect and may not be duplicated, used or disclosed without written consent of the Architect.
06.06.16

SHEET NO.

A14