

ASSESSOR'S MAP 47

Code Area No. 17-045 17-032

5509

Amended Map of Elmside Park. (BK.23 Pg.37)
Iveywood (BK.25 Pg.39)
Scale 1"=60'

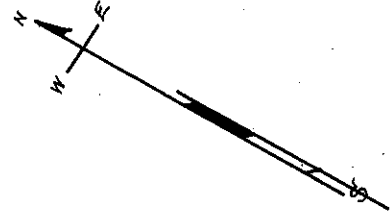

Corrected: 12-26-66 U.M.
2-27-67 M.M.
5-8-69 M.B.
4-27-64 I.L.

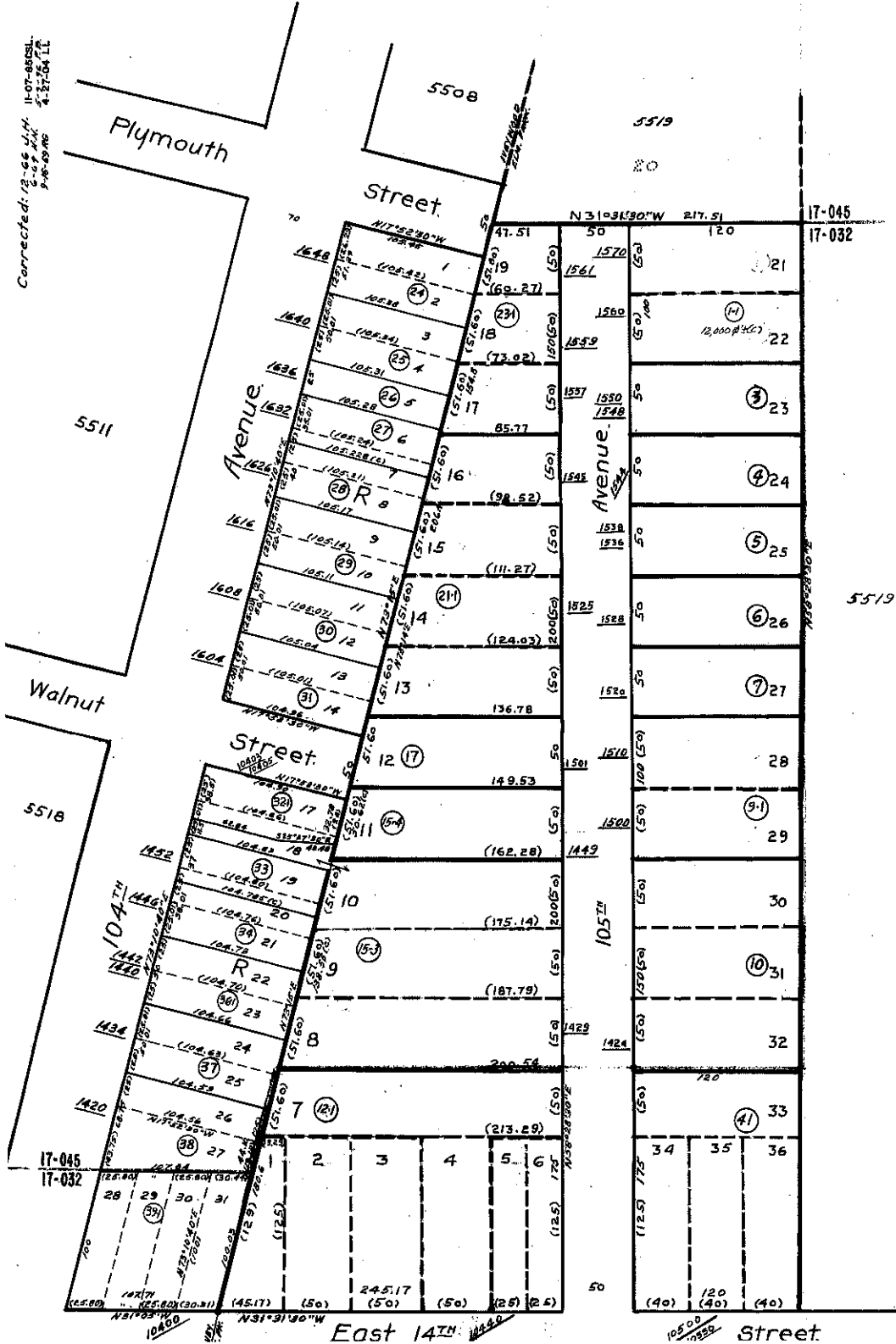

17-045
17-032

5519

ASSESSOR'S MAP 47

Code Area No. 17-032, 17-045

5519

Plat of the part of the Rancho de San Antonio finally confirmed to Ygnacio Peralta. (Pat. Bk. "A" Pg. 60)

Amended Map of Elmside Park (Bk. 23 Pg. 37)

PM. 2743 (107/23)
PM. 5971 21/25

Scale 1" = 200'

- Corrected: 1-5-BIRCH
- 6-19-80 11-12-80 CSL
 - 12-15-80 12-20-80 CSL
 - 1-31-84 CSL
 - 5-28-01 EG
 - 7-18-85 RB
 - 10-29-01 USL
 - 4-21-04 LL
 - 5-22-88 JT
 - 11-30-88 BW
 - 03-10-88 BV
 - 05-10-88 BV
 - 5-2-88 VA

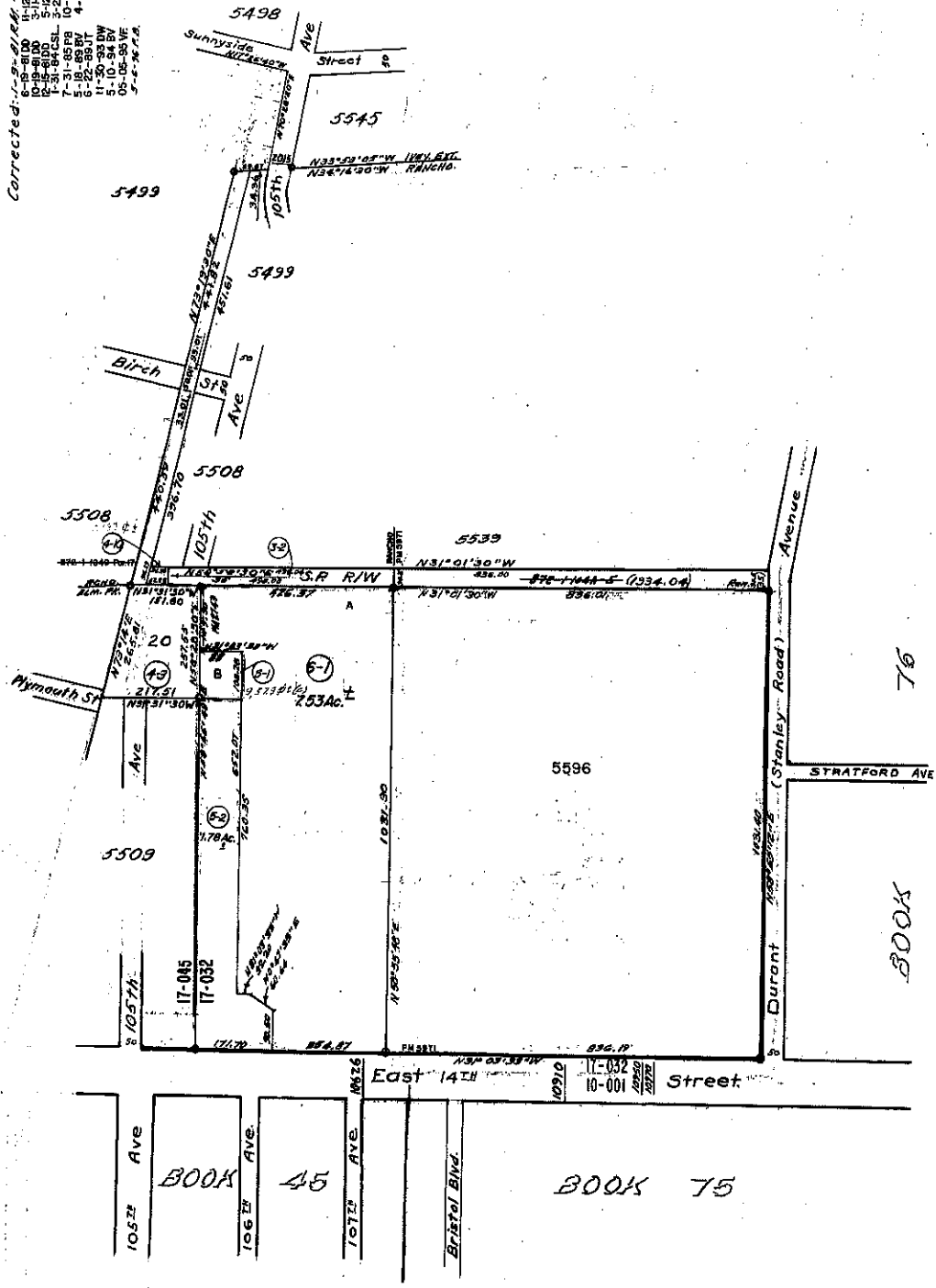

76

BOOK

BOOK 45

BOOK 75

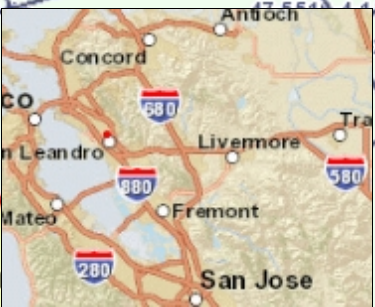
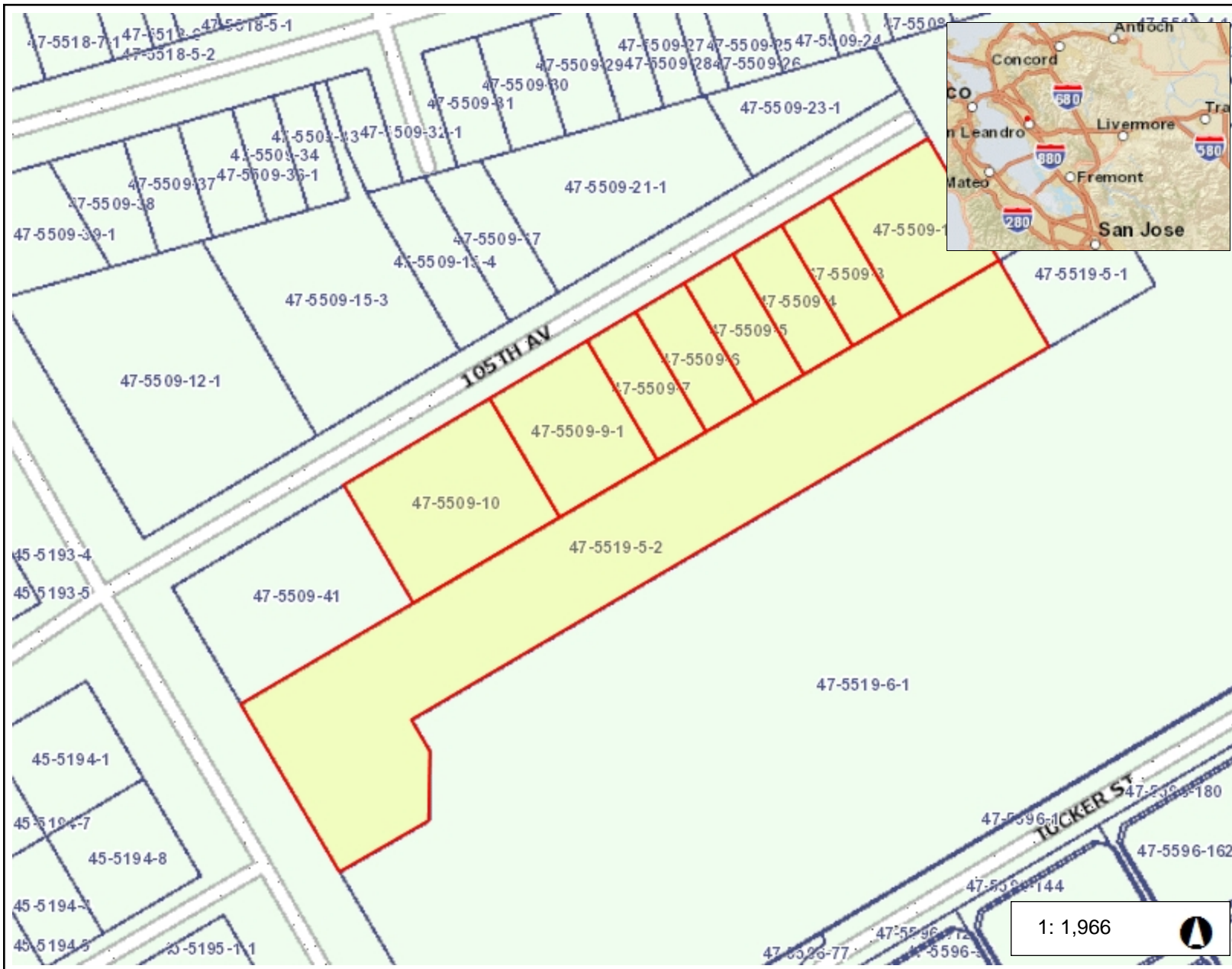

Legend

- Parcels
- < 1:2500'
- Planning Area Names
- Fire Stations
- City Hall
- Police
- Sheriff
- Post Office
- Libraries
- Hospitals
- Schools
- BART Station
- BART Tracks
- Railroads
- Freeway_Single 25k to 100
- Freeways 25k to 100
- <all other values>
- 1
- 3
- Streets 0 to 10k
- Ramps 25k to 100
- Unnamed Streets
- Waterbodies**
- LakePond
- SwampMarsh
- Bay

Notes

Notes

1: 1,966

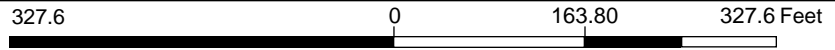

WGS_1984_Web_Mercator_Auxiliary_Sphere
© Latitude Geographics Group Ltd.

This map is a user generated static output from an Internet mapping site and is for reference only. Data layers that appear on this map may or may not be accurate, current, or otherwise reliable.
THIS MAP IS NOT TO BE USED FOR NAVIGATION



Title



COUNTY OF ALAMEDA
Assessor's Office

[Help](#)

[New Query](#)

Property Value System

History | Value | Transfer | Map | Glossary

Parcel Number: **47-5509-10** Inactive: **N** Lien Date: **01/01/2014** Owner: **BATARSE ANTHONY A JR TR**
 Property Address: **1424 105TH AVE, OAKLAND, CA 94603**

Mailing Name		Historical Mailing Address	Document Date	Document Number	Value From Trans Tax	Parcel Count	Use
BATARSE ANTHONY A JR TR	List Owners	1424 105TH AVE , OAKLAND, CA 94603	03/22/1996	1996-72047	4	4200	
BATARSE ANTHONY A JR & ESTHER	List Owners	10500 E 14TH ST , OAKLAND, CA 94603-3804	04/07/1977	1977-64036	4	4200	
WISE LLOYD A INC	List Owners	1424 105TH AVE , OAKLAND, CA 94603-3235	03/27/1970	1970-31413	1	4200	

All information on this site is to be assumed accurate for property assessment purposes only, and is based upon the Assessor's knowledge of each property. Caution is advised for use other than its intended purpose.

The Alameda County Intranet site is best viewed in Internet Explorer Version 5.5 or later.
 Click [here](#) for more information regarding supported browsers.

Copyright © 2001 Alameda County



COUNTY OF ALAMEDA
Assessor's Office

[Help](#)

[New Query](#)

Property Value System

History | Value | Transfer | Map | Glossary

Parcel Number: **47-5509-9-1** Inactive: **N** Lien Date: **01/01/2014** Owner: **BATARSE ANTHONY A JR TR**
 Property Address: **1500 105TH AVE, OAKLAND, CA 94603-3235**

Mailing Name		Historical Mailing Address	Document Date	Document Number	Value From Trans Tax	Parcel Count	Use
BATARSE ANTHONY A JR TR c/o LLOYD A WISE INC	List Owners	10550 E 14TH ST , OAKLAND, CA 94603-3804	09/17/1996	1996-234634		1	4100
THOMPSON WILLIAM C TR	List Owners	1822 SKYVIEW DR , SAN LEANDRO, CA 94577-6332	09/03/1996	1996-218237		1	4100
THOMPSON WILLIAM C	List Owners	1822 SKYVIEW DR , SAN LEANDRO, CA 94577-6332	06/13/1996	1996-143244		1	4100
THOMPSON WILLIAM C & MARJORIE J	List Owners	1822 SKYVIEW DR , SAN LEANDRO, CA 94577-6332	12/18/1968	BA-139582		1	4100

All information on this site is to be assumed accurate for property assessment purposes only, and is based upon the Assessor's knowledge of each property. Caution is advised for use other than its intended purpose.

The Alameda County Intranet site is best viewed in Internet Explorer Version 5.5 or later. Click [here](#) for more information regarding supported browsers.

Copyright © 2001 Alameda County



COUNTY OF ALAMEDA
Assessor's Office

[Help](#)

[New Query](#)

Property Value System

[History](#) |
 [Value](#) |
 [Transfer](#) |
 [Map](#) |
 [Glossary](#)

Parcel Number: **47-5509-7** Inactive: **N** Lien Date: **01/01/2014** Owner: **BATARSE ANTHONY A JR TR**
 Property Address: **1520 105TH AVE, OAKLAND, CA 94603**

Mailing Name		Historical Mailing Address	Document Date	Document Number	Value From Trans Tax	Parcel Count	Use
BATARSE ANTHONY A JR TR	List Owners	10550 E 14TH ST , OAKLAND, CA 94603-3804	09/02/1998	1998-305881	\$65,000	1	4000
RODRIGUES IDA	List Owners	1292 AVON AVE , SAN LEANDRO, CA 94579-1338	04/16/1982	1982-55004		1	4000
CLOUSKY MARIA	List Owners	1520 105TH AVE , OAKLAND, CA 94603-3235	02/27/1969	1969-22069		1	4000

All information on this site is to be assumed accurate for property assessment purposes only, and is based upon the Assessor's knowledge of each property. Caution is advised for use other than its intended purpose.

The Alameda County Intranet site is best viewed in Internet Explorer Version 5.5 or later.
 Click [here](#) for more information regarding supported browsers.

Copyright © 2001 Alameda County



COUNTY OF ALAMEDA
Assessor's Office

[Help](#)

[New Query](#)

Property Value System

History | Value | Transfer | Map | Glossary

Parcel Number: **47-5509-6** Inactive: **N** Lien Date: **01/01/2014** Owner: **BATARSE ANTHONY A JR TR**
 Property Address: **1528 105TH AVE, OAKLAND, CA 94603**

Mailing Name		Historical Mailing Address	Document Date	Document Number	Value From Trans Tax	Parcel Count	Use
BATARSE ANTHONY A JR TR	List Owners	10550 E 14TH ST , OAKLAND, CA 94603-3804	04/23/1996	1996-98903	1	3000	
TAX DEEDED LAND 268899 YEAR 1969	List Owners	10550 E 14TH ST , OAKLAND, CA 94603-3804	10/20/1978	1978-204486	1	3000	
TAX DEEDED LAND 268899 YEAR 1969	List Owners	1528 105TH AVE , OAKLAND, CA 94603-3235	08/22/1978	1978-162196	1	3000	
STEVENSON JAMES S & URSULA A	List Owners	1528 105TH AVE , OAKLAND, CA 94603-3235	07/08/1976	1976-109011	1	3000	
ORR GARY L	List Owners	1528 105TH AVE , OAKLAND, CA 94603-3235	06/30/1975	1975-91176	1	3000	
STEVENSON A B & THELMA E	List Owners	1528 105TH AVE , OAKLAND, CA 94603-3235	06/30/1975	1975-91175	1	3000	
DILL FLORENCE	List Owners	1528 105TH AVE , OAKLAND, CA 94603-3235	10/02/1969	1969-110894	1	3000	

All information on this site is to be assumed accurate for property assessment purposes only, and is based upon the Assessor's knowledge of each property. Caution is advised for use other than its intended purpose.

The Alameda County Intranet site is best viewed in Internet Explorer Version 5.5 or later.
 Click [here](#) for more information regarding supported browsers.

Copyright © 2001 Alameda County



COUNTY OF ALAMEDA
Assessor's Office

[Help](#)

[New Query](#)

Property Value System

History | Value | Transfer | Map | Glossary

Parcel Number: **47-5509-5** Inactive: **N** Lien Date: **01/01/2014** Owner: **BATARSE ANTHONY A JR TR**
 Property Address: **1536 105TH AVE, OAKLAND, CA 94603**

Mailing Name		Historical Mailing Address	Document Date	Document Number	Value From Trans Tax	Parcel Count	Use
BATARSE ANTHONY A JR TR	List Owners	10550 E 14TH ST , OAKLAND, CA 94603-3804	04/23/1996	1996-98904		1	3000
BATARSE ANTHONY A JR & ESTHER	List Owners	10550 E 14TH ST , OAKLAND, CA 94603-3804	03/01/1979	1979-38429	\$19,500	1	3000
ALBERTO JOSEPH G SR & ANGELINA G TRUSTEES	List Owners	1536 105TH AVE , OAKLAND, CA 94603-3235	08/10/1972	1972-109202		1	3000
ALBERTO JOSEPH G + ANGELINA G	List Owners	1536 105TH AVE , OAKLAND, CA 94603-3235	06/05/1968	BA-60737		1	3000

All information on this site is to be assumed accurate for property assessment purposes only, and is based upon the Assessor's knowledge of each property. Caution is advised for use other than its intended purpose.

The Alameda County Intranet site is best viewed in Internet Explorer Version 5.5 or later.
 Click [here](#) for more information regarding supported browsers.

Copyright © 2001 Alameda County



COUNTY OF ALAMEDA
Assessor's Office

[Help](#)

[New Query](#)

Property Value System

- History**
- Value
- Transfer
- Map
- Glossary

Parcel Number: **47-5509-4** Inactive: **N** Lien Date: **01/01/2014** Owner: **BATARSE ANTHONY A JR TR**
 Property Address: **1544 105TH AVE, OAKLAND, CA 94603**

Mailing Name		Historical Mailing Address	Document Date	Document Number	Value From Trans Tax	Parcel Count	Use
BATARSE ANTHONY A JR TR	List Owners	10500 E 14TH ST , OAKLAND, CA 94603-3804	04/23/1996	1996-98905	3	4200	
BATARSE ANTHONY A JR & ESTHER	List Owners	10500 E 14TH ST , OAKLAND, CA 94603-3804	08/09/1983	1983-143954	5	4200	
STEVENSON JAMES S & URSULA A	List Owners	1544 105TH AVE , OAKLAND, CA 94603-3235	05/15/1980	1980-85365	1	4200	
TAX DEEDED LAND 279684 YEAR 1971	List Owners	1544 105TH AVE , OAKLAND, CA 94603-3235	08/20/1979	1979-164919	1	4200	
STEVENSON JAMES S & URSULA A	List Owners	1544 105TH AVE , OAKLAND, CA 94603-3235	03/31/1971	1971-36165	1	4200	
PACKAGING INDUSTRIES INCORPORATED	List Owners	1544 105TH AVE , OAKLAND, CA 94603-3235	05/02/1968	BA-47969	1	4200	

All information on this site is to be assumed accurate for property assessment purposes only, and is based upon the Assessor's knowledge of each property. Caution is advised for use other than its intended purpose.

The Alameda County Intranet site is best viewed in Internet Explorer Version 5.5 or later.
 Click [here](#) for more information regarding supported browsers.

Copyright © 2001 Alameda County



COUNTY OF ALAMEDA
Assessor's Office

[Help](#)

[New Query](#)

Property Value System

History | Value | Transfer | Map | Glossary

Parcel Number: **47-5509-3** Inactive: **N** Lien Date: **01/01/2014** Owner: **BATARSE ANTHONY A JR TR**
 Property Address: **1548 105TH AVE, OAKLAND, CA 94603**

Mailing Name		Historical Mailing Address	Document Date	Document Number	Value From Trans Tax	Parcel Count	Use
BATARSE ANTHONY A JR TR	List Owners	10500 E 14TH ST , OAKLAND, CA 94603-3804	04/23/1996	1996-98905	3	4200	
BATARSE ANTHONY A JR & ESTHER	List Owners	10550 E 14TH ST , OAKLAND, CA 94603-3804	08/09/1983	1983-143954	5	4200	
STEVENSON JAMES S & URSULA A	List Owners	1548 105TH AVE , OAKLAND, CA 94603-3235	05/15/1980	1980-85367	1	4200	
TAX DEEDED LAND 274495 YEAR 1970	List Owners	1548 105TH AVE , OAKLAND, CA 94603-3235	08/20/1979	1979-164918	1	4200	
STEVENSON JAMES S & URSULA A	List Owners	1548 105TH AVE , OAKLAND, CA 94603-3235	03/31/1971	1971-36166	1	4200	
MARVELENE EXTRUSIONS INC	List Owners	1548 105TH AVE , OAKLAND, CA 94603-3235	01/05/1968	BA-1730	1	4200	

All information on this site is to be assumed accurate for property assessment purposes only, and is based upon the Assessor's knowledge of each property. Caution is advised for use other than its intended purpose.

The Alameda County Intranet site is best viewed in Internet Explorer Version 5.5 or later.
 Click [here](#) for more information regarding supported browsers.

Copyright © 2001 Alameda County



COUNTY OF ALAMEDA Assessor's Office

[Help](#)

[New Query](#)

Property Value System

[History](#) | [Value](#) | [Transfer](#) | [Map](#) | [Glossary](#)

Parcel Number: **47-5509-1-1** Inactive: **N** Lien Date: **01/01/2014** Owner: **BATARSE ANTHONY A JR TR**
Property Address: **1560 105TH AVE, OAKLAND, CA 94603-3235**

[Parcel History](#)

Mailing Name		Historical Mailing Address	Document Date	Document Number	Value From Trans Tax	Parcel Count	Use
BATARSE ANTHONY A JR TR	List Owners	10500 E 14TH ST , OAKLAND, CA 94603-3804	04/23/1996	1996-98905	<u>3</u>	<u>8300</u>	
BATARSE ANTHONY A JR & ESTHER	List Owners	10500 E 14TH ST , OAKLAND, CA 94603-3804	08/09/1983	1983-143954	<u>5</u>	<u>8300</u>	

All information on this site is to be assumed accurate for property assessment purposes only, and is based upon the Assessor's knowledge of each property. Caution is advised for use other than its intended purpose.

The Alameda County Intranet site is best viewed in Internet Explorer Version 5.5 or later.
Click [here](#) for more information regarding supported browsers.

Copyright © 2001 Alameda County



COUNTY OF ALAMEDA Assessor's Office

[Help](#)

[New Query](#)

Property Value System

History

Value

Transfer

Map

Glossary

Parcel Number: **47-5519-5-2** Inactive: **N** Lien Date: **01/01/2014** Owner: **BATARSE ANTHONY A JR TR**

Property Address: **10550 INTERNATIONAL BLVD, OAKLAND, CA 94603-3804**

Current Mailing Address as of 08/08/2007: **BATARSE ANTHONY A JR TR, 10550 INTERNATIONAL BLVD , OAKLAND, CA 94603-3804**

[Parcel History](#)

Mailing Name		Historical Mailing Address	Document Date	Document Number	Value From Trans Tax	Parcel Count	Use
BATARSE ANTHONY A JR TR	List Owners	10550 E 14TH ST , OAKLAND, CA 94603-3804	04/23/1996	1996-98901	1	8200	
BATARSE ANTHONY A JR & ESTHER c/o WALTER PILGRIM	List Owners	10550 E 14TH ST , OAKLAND, CA 94603-3804	01/30/1979	1979-19252	1	8200	

All information on this site is to be assumed accurate for property assessment purposes only, and is based upon the Assessor's knowledge of each property. Caution is advised for use other than its intended purpose.

The Alameda County Intranet site is best viewed in Internet Explorer Version 5.5 or later.
Click [here](#) for more information regarding supported browsers.

Copyright © 2001 Alameda County