

Code Area No. 17-001

ASSESSOR'S MAP 13

1136

Map of Plot No. 13 as per Kellersbergers Map of the Ranchos of Domingo and Vicente Peralta. (Bk. 17 Pg. 12)

P.M. 8795 294 / 50

P.M. 10173 328 / 13-14

P.M. 9456 304 / 17-18

Scale 1" = 40'

REV. 15-77 R.M. - 78-4
3-07-07 CC
8-12-07 CC
2-15-08 CW
12-29-14 LL

BOOK 14

51st (Vernon) Street

4974
4970

4966
4964

4962

1137

Desmond Street

4918

Rear 4910
4908

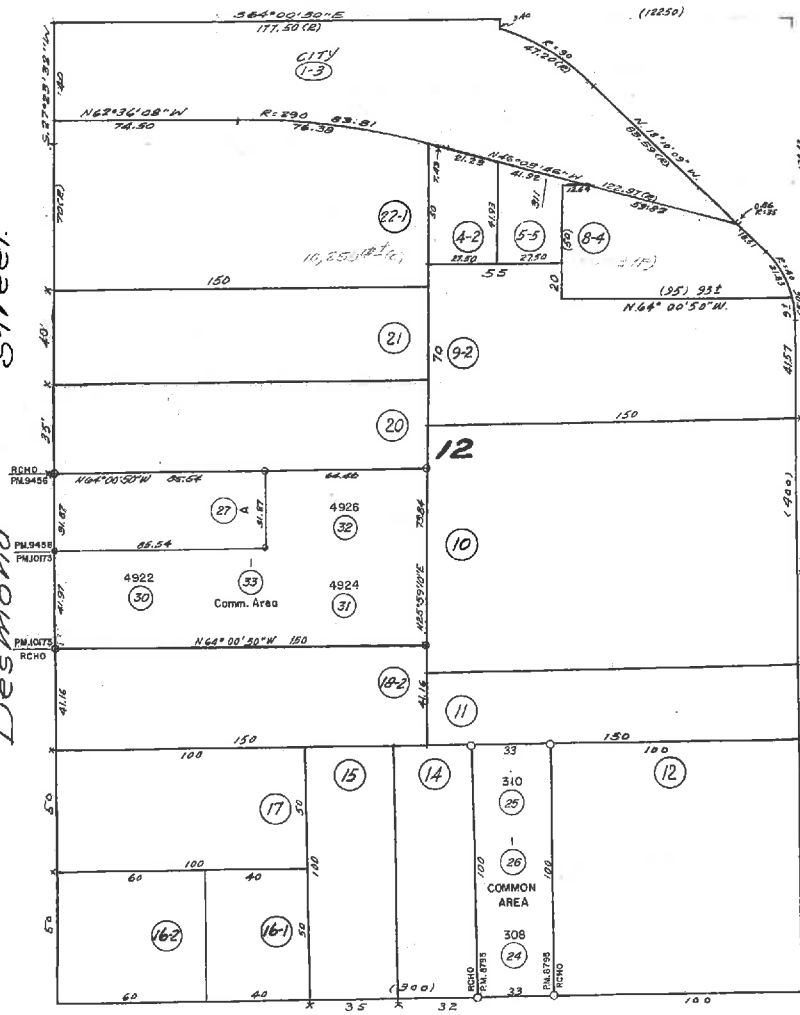

4945
4939

4921

4919

4915

4901

1135

49th Street

322

318

314

312

310 (REAR)
308

1138

Parcel History:

Formerly : 13-1136-4-2
 13-1136-5-5
 13-1136-8-4
 13-1136-9-2
 13-1136-10
 13-1136-11
 13-1136-12
 13-1136-21
 13-1136-22-1

[Close Window](#)

ASSESSOR'S MAP 13

Code Area Nos. 17-001

1136

SCALE: 1" = 50'

- (A) MAP of PLOT No. 13 as per Kellersberger's Map of the Ranchos of D. & V. Peralta 7/10
- (B) P.M. 8795 294/50
- (C) P.M. 9456 304-17-18
- (D) P.M. 10173 328/13-14
- (E) TR. 8185 337/89-91

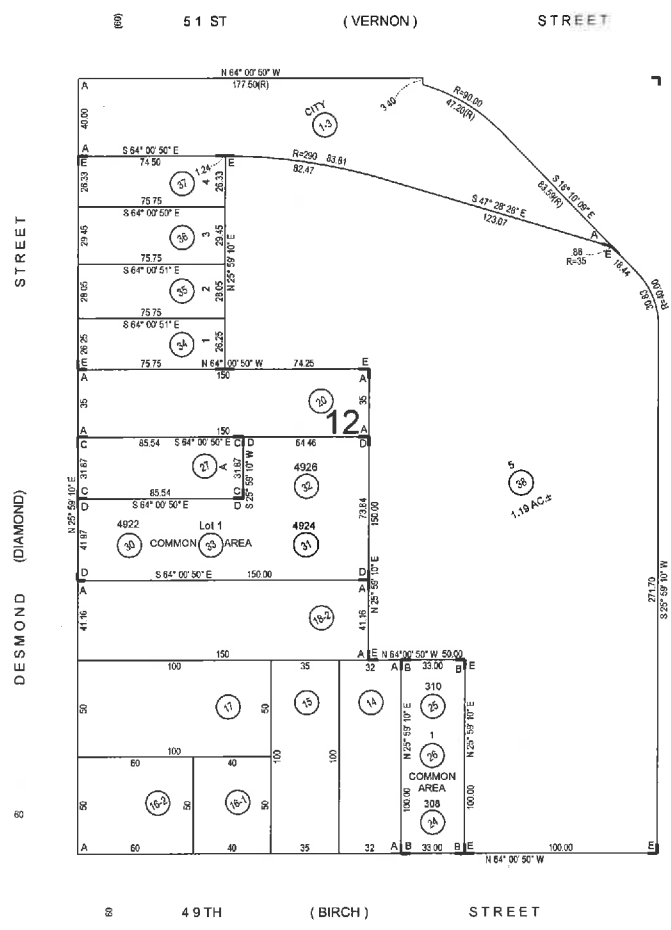
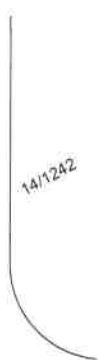
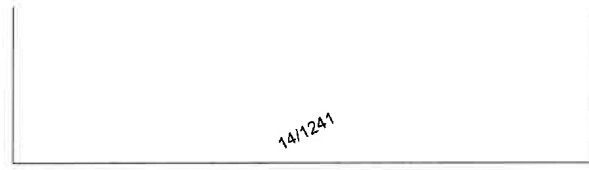

PLEASANT VALLEY AVENUE

BROADWAY

REVISED:

DRAWN: 07-29-16 CC

1137

1135

FORMERLY:

Parcel History:

Formerly : 13-1136-4-2
 13-1136-5-5
 13-1136-8-4
 13-1136-9-2
 13-1136-10
 13-1136-11
 13-1136-12
 13-1136-21
 13-1136-22-1

[Close Window](#)



COUNTY OF ALAMEDA
Assessor's Office

Property Value System

[Help](#)

[New Query](#)

[History](#)

[Value](#)

[Transfer](#)

[Map](#)

[Glossary](#)

Parcel Number: **13-1136-34** Inactive: **N** Lien Date: **01/01/2016** Owner: **US TP SRM TEMESCAL LLC**
 Property Address: **DESMOND ST, OAKLAND, CA 94618**

[Parcel History](#)

Mailing Name		Historical Mailing Address	Document Date	Document Number	Value From Trans Tax	Parcel Count	Use
US TP SRM TEMESCAL LLC	List Owners	111 N POST ST STE 200, SPOKANE, WA 99201-4911	12/01/2016	ASSR-1523998		14	1000

All information on this site is to be assumed accurate for property assessment purposes only, and is based upon the Assessor's knowledge of each property. Caution is advised for use other than its intended purpose.

The Alameda County Intranet site is best viewed in Internet Explorer Version 5.5 or later.
 Click [here](#) for more information regarding supported browsers.

Copyright © 2001 Alameda County



COUNTY OF ALAMEDA
Assessor's Office

Property Value System

[Help](#)

[New Query](#)

[History](#)

[Value](#)

[Transfer](#)

[Map](#)

[Glossary](#)

Parcel Number: **13-1136-35** Inactive: **N** Lien Date: **01/01/2016** Owner: **US TP SRM TEMESCAL LLC**
 Property Address: **DESMOND ST, OAKLAND, CA 94618**

[Parcel History](#)

Mailing Name		Historical Mailing Address	Document Date	Document Number	Value From Trans Tax	Parcel Count	Use
US TP SRM TEMESCAL LLC	List Owners	111 N POST ST STE 200, SPOKANE, WA 99201-4911	12/01/2016	ASSR-1523998		14	1000

All information on this site is to be assumed accurate for property assessment purposes only, and is based upon the Assessor's knowledge of each property. Caution is advised for use other than its intended purpose.

The Alameda County Intranet site is best viewed in Internet Explorer Version 5.5 or later.
 Click [here](#) for more information regarding supported browsers.

Copyright © 2001 Alameda County



COUNTY OF ALAMEDA
Assessor's Office

Property Value System

[Help](#)

[New Query](#)

[History](#)

[Value](#)

[Transfer](#)

[Map](#)

[Glossary](#)

Parcel Number: **13-1136-36** Inactive: **N** Lien Date: **01/01/2016** Owner: **US TP SRM TEMESCAL LLC**
 Property Address: **DESMOND ST, OAKLAND, CA 94618**

[Parcel History](#)

Mailing Name		Historical Mailing Address	Document Date	Document Number	Value From Trans Tax	Parcel Count	Use
US TP SRM TEMESCAL LLC	List Owners	111 N POST ST STE 200, SPOKANE, WA 99201-4911	12/01/2016	ASSR-1523998		14	1000

All information on this site is to be assumed accurate for property assessment purposes only, and is based upon the Assessor's knowledge of each property. Caution is advised for use other than its intended purpose.

The Alameda County Intranet site is best viewed in Internet Explorer Version 5.5 or later.
 Click [here](#) for more information regarding supported browsers.

Copyright © 2001 Alameda County



COUNTY OF ALAMEDA
Assessor's Office

Property Value System

[Help](#)

[New Query](#)

[History](#)

[Value](#)

[Transfer](#)

[Map](#)

[Glossary](#)

Parcel Number: **13-1136-37** Inactive: **N** Lien Date: **01/01/2016** Owner: **US TP SRM TEMESCAL LLC**
 Property Address: **DESMOND ST, OAKLAND, CA 94618**

[Parcel History](#)

Mailing Name		Historical Mailing Address	Document Date	Document Number	Value From Trans Tax	Parcel Count	Use
US TP SRM TEMESCAL LLC	List Owners	111 N POST ST STE 200, SPOKANE, WA 99201-4911	12/01/2016	ASSR-1523998		14	1000

All information on this site is to be assumed accurate for property assessment purposes only, and is based upon the Assessor's knowledge of each property. Caution is advised for use other than its intended purpose.

The Alameda County Intranet site is best viewed in Internet Explorer Version 5.5 or later.
 Click [here](#) for more information regarding supported browsers.

Copyright © 2001 Alameda County



COUNTY OF ALAMEDA
Assessor's Office

Property Value System

[Help](#)

[New Query](#)

[History](#)

[Value](#)

[Transfer](#)

[Map](#)

[Glossary](#)

Parcel Number: **13-1136-38** Inactive: **N** Lien Date: **01/01/2016** Owner: **US TP SRM TEMESCAL LLC**
 Property Address: **4921 BROADWAY, OAKLAND, CA 94611**

[Parcel History](#)

Mailing Name		Historical Mailing Address	Document Date	Document Number	Value From Trans Tax	Parcel Count	Use
US TP SRM TEMESCAL LLC	List Owners	111 N POST ST STE 200, SPOKANE, WA 99201-4911	12/01/2016	ASSR-1523998		14	7000

All information on this site is to be assumed accurate for property assessment purposes only, and is based upon the Assessor's knowledge of each property. Caution is advised for use other than its intended purpose.

The Alameda County Intranet site is best viewed in Internet Explorer Version 5.5 or later.
 Click [here](#) for more information regarding supported browsers.

Copyright © 2001 Alameda County