

Program Photo Log

Name: HORTON STREET UST REMOVAL – SR0027711

Address: Horton Street Adjacent to 5679 Horton Street
EMERYVILLE, CA 94608

Date: 06/17/2015

Photo Taken by: KEVIN HOM



ALAMEDA COUNTY
ENVIRONMENTAL HEALTH DEPARTMENT
Certified Unified Program Agency (CUPA)
1131 Harbor Bay Parkway, Suite 250
Alameda, CA 94502-6577
(510) 567-6700
FAX (510) 337-9335



Program Photo Log

Name: HORTON STREET UST REMOVAL – SR0027711

Address: Horton Street Adjacent to 5679 Horton Street
EMERYVILLE, CA 94608

Date: 06/17/2015

Photo Taken by: KEVIN HOM



ALAMEDA COUNTY
ENVIRONMENTAL HEALTH DEPARTMENT
Certified Unified Program Agency (CUPA)
1131 Harbor Bay Parkway, Suite 250
Alameda, CA 94502-6577
(510) 567-6700
FAX (510) 337-9335



Program Photo Log

Name: HORTON STREET UST REMOVAL – SR0027711

Address: Horton Street Adjacent to 5679 Horton Street
EMERYVILLE, CA 94608

Date: 06/17/2015

Photo Taken by: KEVIN HOM



ALAMEDA COUNTY
ENVIRONMENTAL HEALTH DEPARTMENT
Certified Unified Program Agency (CUPA)
1131 Harbor Bay Parkway, Suite 250
Alameda, CA 94502-6577
(510) 567-6700
FAX (510) 337-9335



Program Photo Log

Name: HORTON STREET UST REMOVAL – SR0027711

Address: Horton Street Adjacent to 5679 Horton Street
EMERYVILLE, CA 94608

Date: 06/17/2015

Photo Taken by: KEVIN HOM



ALAMEDA COUNTY
ENVIRONMENTAL HEALTH DEPARTMENT
Certified Unified Program Agency (CUPA)
1131 Harbor Bay Parkway, Suite 250
Alameda, CA 94502-6577
(510) 567-6700
FAX (510) 337-9335



Program Photo Log

Name: HORTON STREET UST REMOVAL – SR0027711

Address: Horton Street Adjacent to 5679 Horton Street
EMERYVILLE, CA 94608

Date: 06/17/2015

Photo Taken by: KEVIN HOM



ALAMEDA COUNTY
ENVIRONMENTAL HEALTH DEPARTMENT
Certified Unified Program Agency (CUPA)
1131 Harbor Bay Parkway, Suite 250
Alameda, CA 94502-6577
(510) 567-6700
FAX (510) 337-9335



06/17/2015 12:23



06/17/2015 12:24

Program Photo Log

Name: HORTON STREET UST REMOVAL – SR0027711

Address: Horton Street Adjacent to 5679 Horton Street
EMERYVILLE, CA 94608

Date: 06/17/2015

Photo Taken by: KEVIN HOM



ALAMEDA COUNTY
ENVIRONMENTAL HEALTH DEPARTMENT
Certified Unified Program Agency (CUPA)
1131 Harbor Bay Parkway, Suite 250
Alameda, CA 94502-6577
(510) 567-6700
FAX (510) 337-9335



Program Photo Log

Name: HORTON STREET UST REMOVAL – SR0027711

Address: Horton Street Adjacent to 5679 Horton Street
EMERYVILLE, CA 94608

Date: 06/17/2015

Photo Taken by: KEVIN HOM



ALAMEDA COUNTY
ENVIRONMENTAL HEALTH DEPARTMENT
Certified Unified Program Agency (CUPA)
1131 Harbor Bay Parkway, Suite 250
Alameda, CA 94502-6577
(510) 567-6700
FAX (510) 337-9335



Program Photo Log

Name: HORTON STREET UST REMOVAL – SR0027711

Address: Horton Street Adjacent to 5679 Horton Street
EMERYVILLE, CA 94608

Date: 06/17/2015

Photo Taken by: KEVIN HOM



ALAMEDA COUNTY
ENVIRONMENTAL HEALTH DEPARTMENT
Certified Unified Program Agency (CUPA)
1131 Harbor Bay Parkway, Suite 250
Alameda, CA 94502-6577
(510) 567-6700
FAX (510) 337-9335



Program Photo Log

Name: HORTON STREET UST REMOVAL – SR0027711

Address: Horton Street Adjacent to 5679 Horton Street
EMERYVILLE, CA 94608

Date: 06/17/2015

Photo Taken by: KEVIN HOM



ALAMEDA COUNTY
ENVIRONMENTAL HEALTH DEPARTMENT
Certified Unified Program Agency (CUPA)
1131 Harbor Bay Parkway, Suite 250
Alameda, CA 94502-6577
(510) 567-6700
FAX (510) 337-9335



Program Photo Log

Name: HORTON STREET UST REMOVAL – SR0027711

Address: Horton Street Adjacent to 5679 Horton Street
EMERYVILLE, CA 94608

Date: 06/17/2015

Photo Taken by: KEVIN HOM



ALAMEDA COUNTY
ENVIRONMENTAL HEALTH DEPARTMENT
Certified Unified Program Agency (CUPA)
1131 Harbor Bay Parkway, Suite 250
Alameda, CA 94502-6577
(510) 567-6700
FAX (510) 337-9335



Program Photo Log

Name: HORTON STREET UST REMOVAL – SR0027711

Address: Horton Street Adjacent to 5679 Horton Street
EMERYVILLE, CA 94608

Date: 06/17/2015

Photo Taken by: KEVIN HOM



ALAMEDA COUNTY
ENVIRONMENTAL HEALTH DEPARTMENT
Certified Unified Program Agency (CUPA)
1131 Harbor Bay Parkway, Suite 250
Alameda, CA 94502-6577
(510) 567-6700
FAX (510) 337-9335



Program Photo Log

Name: HORTON STREET UST REMOVAL – SR0027711

Address: Horton Street Adjacent to 5679 Horton Street
EMERYVILLE, CA 94608

Date: 06/17/2015

Photo Taken by: KEVIN HOM



ALAMEDA COUNTY
ENVIRONMENTAL HEALTH DEPARTMENT
Certified Unified Program Agency (CUPA)
1131 Harbor Bay Parkway, Suite 250
Alameda, CA 94502-6577
(510) 567-6700
FAX (510) 337-9335



Program Photo Log

Name: HORTON STREET UST REMOVAL – SR0027711

Address: Horton Street Adjacent to 5679 Horton Street
EMERYVILLE, CA 94608

Date: 06/17/2015

Photo Taken by: KEVIN HOM



ALAMEDA COUNTY
ENVIRONMENTAL HEALTH DEPARTMENT
Certified Unified Program Agency (CUPA)
1131 Harbor Bay Parkway, Suite 250
Alameda, CA 94502-6577
(510) 567-6700
FAX (510) 337-9335



Program Photo Log

Name: HORTON STREET UST REMOVAL – SR0027711

Address: Horton Street Adjacent to 5679 Horton Street
EMERYVILLE, CA 94608

Date: 06/17/2015

Photo Taken by: KEVIN HOM



ALAMEDA COUNTY
ENVIRONMENTAL HEALTH DEPARTMENT
Certified Unified Program Agency (CUPA)
1131 Harbor Bay Parkway, Suite 250
Alameda, CA 94502-6577
(510) 567-6700
FAX (510) 337-9335



Program Photo Log

Name: HORTON STREET UST REMOVAL – SR0027711

Address: Horton Street Adjacent to 5679 Horton Street
EMERYVILLE, CA 94608

Date: 06/17/2015

Photo Taken by: KEVIN HOM



ALAMEDA COUNTY
ENVIRONMENTAL HEALTH DEPARTMENT
Certified Unified Program Agency (CUPA)
1131 Harbor Bay Parkway, Suite 250
Alameda, CA 94502-6577
(510) 567-6700
FAX (510) 337-9335



Program Photo Log

Name: HORTON STREET UST REMOVAL – SR0027711

Address: Horton Street Adjacent to 5679 Horton Street
EMERYVILLE, CA 94608

Date: 06/17/2015

Photo Taken by: KEVIN HOM



ALAMEDA COUNTY
ENVIRONMENTAL HEALTH DEPARTMENT
Certified Unified Program Agency (CUPA)
1131 Harbor Bay Parkway, Suite 250
Alameda, CA 94502-6577
(510) 567-6700
FAX (510) 337-9335



Program Photo Log

Name: HORTON STREET UST REMOVAL – SR0027711

Address: Horton Street Adjacent to 5679 Horton Street
EMERYVILLE, CA 94608

Date: 06/17/2015

Photo Taken by: KEVIN HOM



ALAMEDA COUNTY
ENVIRONMENTAL HEALTH DEPARTMENT
Certified Unified Program Agency (CUPA)
1131 Harbor Bay Parkway, Suite 250
Alameda, CA 94502-6577
(510) 567-6700
FAX (510) 337-9335

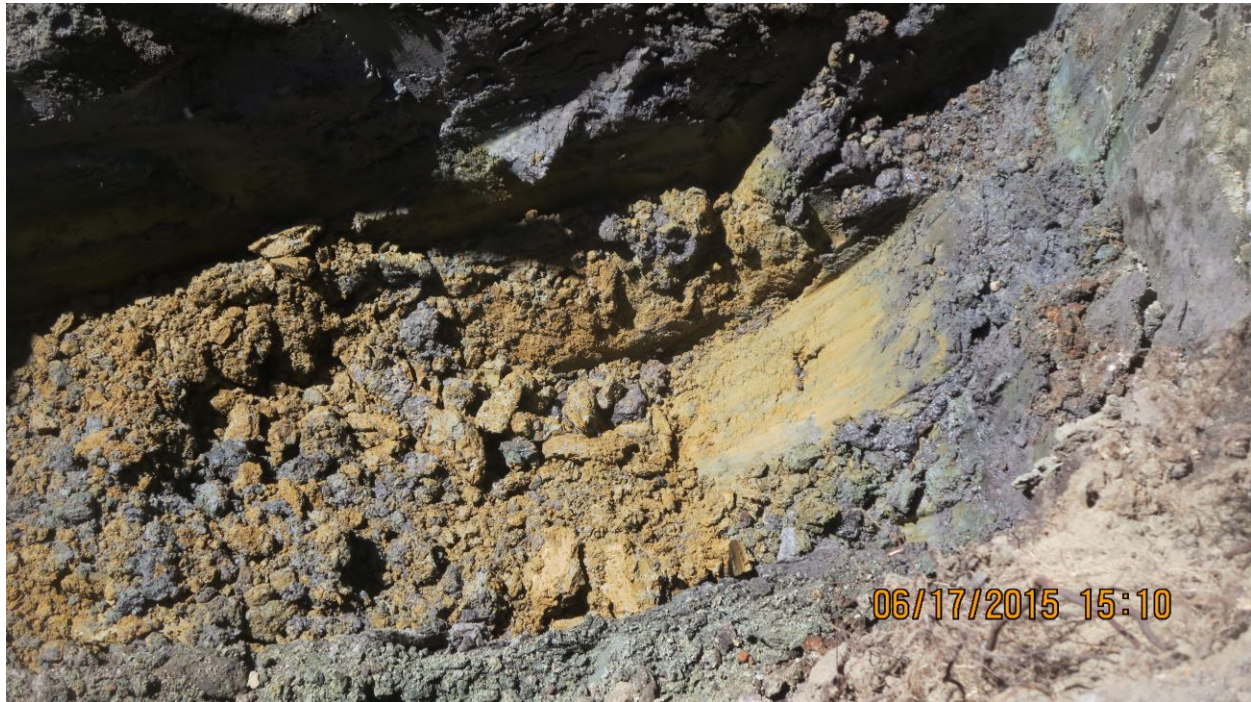

Program Photo Log

Name: HORTON STREET UST REMOVAL – SR0027711

Address: Horton Street Adjacent to 5679 Horton Street
EMERYVILLE, CA 94608

Date: 06/17/2015

Photo Taken by: KEVIN HOM



ALAMEDA COUNTY
ENVIRONMENTAL HEALTH DEPARTMENT
Certified Unified Program Agency (CUPA)
1131 Harbor Bay Parkway, Suite 250
Alameda, CA 94502-6577
(510) 567-6700
FAX (510) 337-9335



Program Photo Log

Name: HORTON STREET UST REMOVAL – SR0027711

Address: Horton Street Adjacent to 5679 Horton Street
EMERYVILLE, CA 94608

Date: 06/17/2015

Photo Taken by: KEVIN HOM



ALAMEDA COUNTY
ENVIRONMENTAL HEALTH DEPARTMENT
Certified Unified Program Agency (CUPA)
1131 Harbor Bay Parkway, Suite 250
Alameda, CA 94502-6577
(510) 567-6700
FAX (510) 337-9335



Program Photo Log

Name: HORTON STREET UST REMOVAL – SR0027711

Address: Horton Street Adjacent to 5679 Horton Street
EMERYVILLE, CA 94608

Date: 06/17/2015

Photo Taken by: KEVIN HOM



ALAMEDA COUNTY
ENVIRONMENTAL HEALTH DEPARTMENT
Certified Unified Program Agency (CUPA)
1131 Harbor Bay Parkway, Suite 250
Alameda, CA 94502-6577
(510) 567-6700
FAX (510) 337-9335

