

ASSESSOR'S MAP 501

Code Area Nos. 12-013

1130

Scale: 1"=200'

MAP OF TRACT KNOWN AS EX-MISSION SAN JOSE (Case 1-6-15)

RECORD OF SURVEY (R.S. Bk. 3 Pg. 102)

P/S A.B. No. 114 " " " (R.S. Bk. 3 Pg. 60)

P.M. 898 (Bk. 72 Pg. 99)

P.M. 1851 (Bk. 89 Pg. 38)

P.M. 2458 105/5

P.M. 1379 125/38

P.M. 848 (Bk. 72 Pg. 63)

P.M. 2284 (Bk. 98 Pg. 97)

P.M. 2017 105/39

P.M. 1410 83/63

P.M. 1667 (Bk. 88 Pg. 67)

P.M. 2327 (Bk. 101 Pg. 57)

P.M. 10286 326/99-100

P.M. 4911 165/26

BOOK 507

P.M. 3153 116/96

P.M. 5395 187/10

P.M. 985 76/38

P.M. 9752 312/27-29

P.M. 10345 328/94-95

TR. 8279 341/39-43

3-10-17 CSL
4-1-88 ACZ
4-1-88 DT
4-1-88 DT
4-04-87 CSL
5-07-89 UGR

1581
1594

1596

1826

1826

1826

1826

930
ACM 31

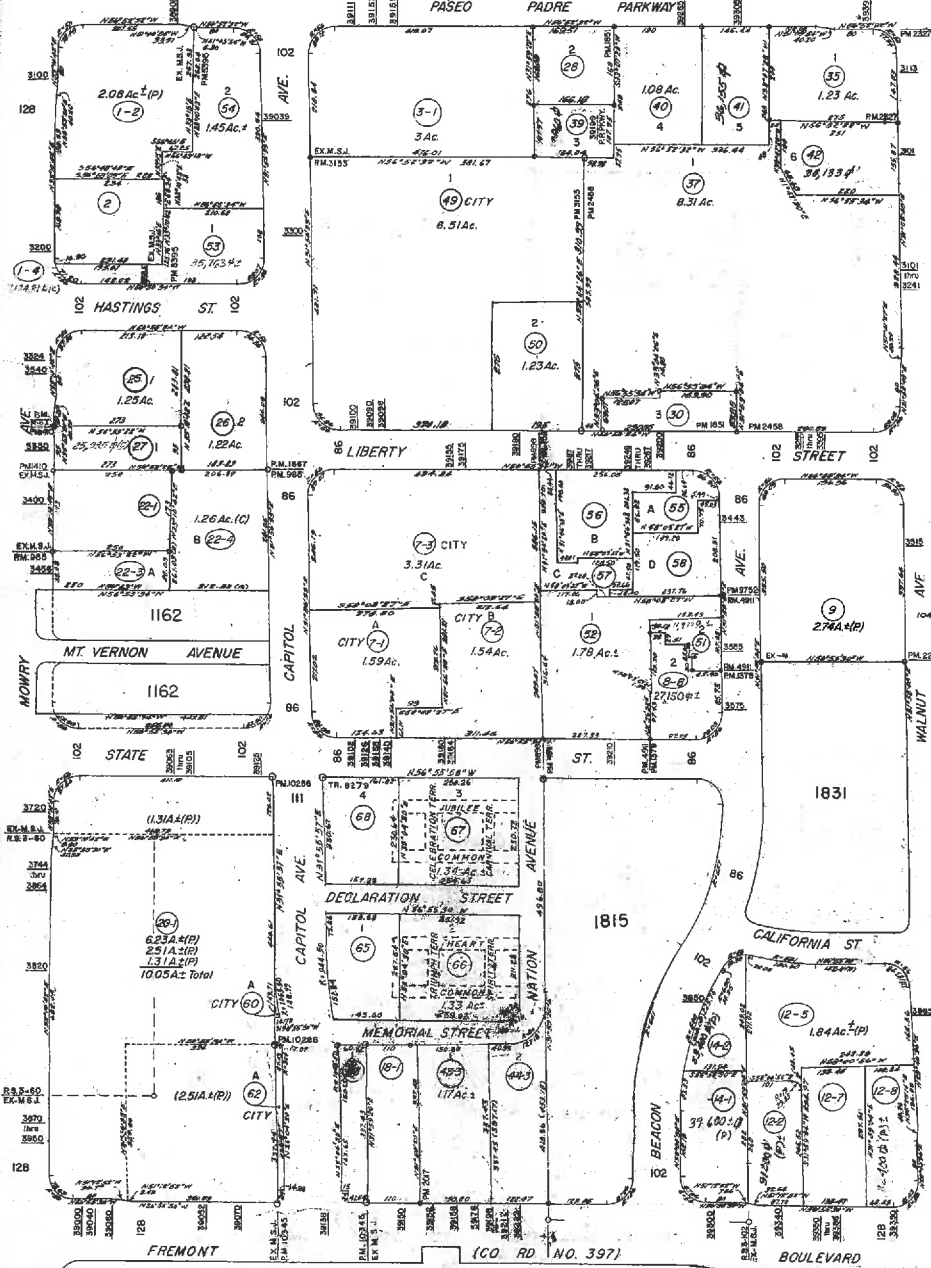

BK. 525

1110

1110

1110

1831

HPN-68
975

R/W Map (Bk. 73 Pg. 49), R/S 1564 22/2A PM 27910/65
REFERENCE MAP CASE 2-PD 4 (Bk. 81 Pg. 87) CASE E-2-100



COUNTY OF ALAMEDA
Assessor's Office

Property Value System

[Help](#)

[New Query](#)

[History](#)

[Value](#)

[Transfer](#)

[Map](#)

[Glossary](#)

Parcel Number: **501-1130-43-1** Inactive: **Y** Lien Date: **01/01/2017** Owner: **FREMONT STATE STREET CENTER LLC**

Property Address: **39176 FREMONT BLVD, FREMONT, CA 94538-1316**

[Parcel History](#)

Mailing Name		Historical Mailing Address	Document Date	Document Number	Value From Trans Tax	Parcel Count	Use
FREMONT STATE STREET CENTER LLC	List Owners	3000 EXECUTIVE PKWY STE 450, SAN RAMON, CA 94583	02/21/2017	ASSR-1530600		<u>9</u>	<u>7000</u>
FREMONT STATE STREET CENTER LLC	List Owners	3000 EXECUTIVE PKWY STE 450, SAN RAMON, CA 94583	07/01/2016	2016-167022		<u>5</u>	<u>7000</u>
CITY FREMONT	List Owners	3300 CAPITAL AVE BLDG A, FREMONT, CA 94538-1514	08/06/2015	2015-216326		1	<u>0300</u>
FREMONT BANK	List Owners	39176 FREMONT BLVD , FREMONT, CA 94538-1316	08/06/2015	ASSR-1459551		<u>4</u>	<u>0300</u>

All information on this site is to be assumed accurate for property assessment purposes only, and is based upon the

Assessor's knowledge of each property. Caution is advised for use other than its intended purpose.

The Alameda County Intranet site is best viewed in Internet Explorer Version 5.5 or later.

Click [here](#) for more information regarding supported browsers.

Copyright © 2001 Alameda County



COUNTY OF ALAMEDA
Assessor's Office

Property Value System

[Help](#)

[New Query](#)

[History](#)

[Value](#)

[Transfer](#)

[Map](#)

[Glossary](#)

Parcel Number: **501-1130-43-2** Inactive: **Y** Lien Date: **01/01/2017** Owner: **FREMONT STATE STREET CENTER LLC**

Property Address: **39176 FREMONT BLVD, FREMONT, CA 94538-1316**

[Parcel History](#)

Mailing Name		Historical Mailing Address	Document Date	Document Number	Value From Trans Tax	Parcel Count	Use
FREMONT STATE STREET CENTER LLC	List Owners	3000 EXECUTIVE PKWY STE 450, SAN RAMON, CA 94583	02/21/2017	ASSR-1530600		<u>9</u>	<u>7000</u>
FREMONT STATE STREET CENTER LLC	List Owners	3000 EXECUTIVE PKWY STE 450, SAN RAMON, CA 94583	07/01/2016	2016-167022		<u>5</u>	<u>7000</u>
CITY OF FREMONT	List Owners	3300 CAPITAL AVE BLDG A, FREMONT, CA 94538-1514	08/06/2015	2015-216327		1	<u>0300</u>
FREMONT BANK	List Owners	39176 FREMONT BLVD , FREMONT, CA 94538-1316	08/06/2015	ASSR-1459551		<u>4</u>	<u>0300</u>

All information on this site is to be assumed accurate for property assessment purposes only, and is based upon the

Assessor's knowledge of each property. Caution is advised for use other than its intended purpose.

The Alameda County Intranet site is best viewed in Internet Explorer Version 5.5 or later.

Click [here](#) for more information regarding supported browsers.

Copyright © 2001 Alameda County



COUNTY OF ALAMEDA
Assessor's Office

Property Value System

[Help](#)

[New Query](#)

[History](#)

[Value](#)

[Transfer](#)

[Map](#)

[Glossary](#)

Parcel Number: **501-1130-44-2** Inactive: **Y** Lien Date: **01/01/2017** Owner: **FREMONT STATE STREET CENTER LLC**

Property Address: **39222 FREMONT BLVD, FREMONT, CA 94538-1318**

[Parcel History](#)

Mailing Name		Historical Mailing Address	Document Date	Document Number	Value From Trans Tax	Parcel Count	Use
FREMONT STATE STREET CENTER LLC	List Owners	3000 EXECUTIVE PKWY STE 450, SAN RAMON, CA 94583	02/21/2017	ASSR-1530600		9	7000
FREMONT STATE STREET CENTER LLC	List Owners	3000 EXECUTIVE PKWY STE 450, SAN RAMON, CA 94583	07/01/2016	2016-167022		5	7000
CITY OF FREMONT	List Owners	3300 CAPITAL AVE BLDG A, FREMONT, CA 94538-1514	05/09/2016	ASSR-1478112		4	0300
CITY OF FREMONT	List Owners	3300 CAPITAL AVE BLDG A, FREMONT, CA 94538-1514	03/31/2015	2015-84487		1	0300

All information on this site is to be assumed accurate for property assessment purposes only, and is based upon the

Assessor's knowledge of each property. Caution is advised for use other than its intended purpose.

The Alameda County Intranet site is best viewed in Internet Explorer Version 5.5 or later. Click [here](#) for more information regarding supported browsers.

Copyright © 2001 Alameda County



COUNTY OF ALAMEDA
Assessor's Office

Property Value System

[Help](#)

[New Query](#)

[History](#)

[Value](#)

[Transfer](#)

[Map](#)

[Glossary](#)

Parcel Number: **501-1130-44-1** Inactive: **Y** Lien Date: **01/01/2017** Owner: **CITY OF FREMONT**

Property Address: **FREMONT BLVD, FREMONT, CA 94538**

[Parcel History](#)

Mailing Name		Historical Mailing Address	Document Date	Document Number	Value From Trans Tax	Parcel Count	Use
CITY OF FREMONT	List Owners	3300 CAPITAL AVE BLDG A, FREMONT, CA 94538	05/09/2016	ASSR-1478112		4	3700
CITY OF FREMONT	List Owners	3300 CAPITAL AVE BLDG A, FREMONT, CA 94538	03/31/2015	2015-84486		1	3700

All information on this site is to be assumed accurate for property assessment purposes only, and is based upon the Assessor's knowledge of each property. Caution is advised for use other than its intended purpose.

The Alameda County Intranet site is best viewed in Internet Explorer Version 5.5 or later.
Click [here](#) for more information regarding supported browsers.

Copyright © 2001 Alameda County



COUNTY OF ALAMEDA
Assessor's Office

Property Value System

[Help](#)

[New Query](#)

[History](#)

[Value](#)

[Transfer](#)

[Map](#)

[Glossary](#)

Parcel Number: **501-1130-61** Inactive: **Y** Lien Date: **01/01/2017** Owner: **FREMONT STATE STREET CENTER LLC**

Property Address: **39155 STATE ST, FREMONT, CA 94538**

[Parcel History](#)

Mailing Name		Historical Mailing Address	Document Date	Document Number	Value From Trans Tax	Parcel Count	Use
FREMONT STATE STREET CENTER LLC	List Owners	3000 EXECUTIVE PKWY STE 450, SAN RAMON, CA 94583	02/21/2017	ASSR-1530600		<u>9</u>	<u>7000</u>
FREMONT STATE STREET CENTER LLC	List Owners	3000 EXECUTIVE PKWY STE 450, SAN RAMON, CA 94583	07/01/2016	2016-167022		<u>5</u>	<u>7000</u>
CITY OF FREMONT	List Owners	PO BOX 5006 , FREMONT, CA 94537-5006	10/27/2014	ASSR-1404608		<u>4</u>	<u>0300</u>

All information on this site is to be assumed accurate for property assessment purposes only, and is based upon the Assessor's knowledge of each property. Caution is advised for use other than its intended purpose.

The Alameda County Intranet site is best viewed in Internet Explorer Version 5.5 or later. Click [here](#) for more information regarding supported browsers.

Copyright © 2001 Alameda County

501-1130-61 Parcel History:

Formerly : 501-1130-16-1
501-1130-16-2
Now : 501-1130-65
501-1130-66
501-1130-67
501-1130-68

501-1130-43-1 Parcel History:

Formerly : 501-1130-43
Now : 501-1130-65
501-1130-66
501-1130-67
501-1130-68

501-1130-43-2 Parcel History:

Formerly : 501-1130-43
Now : 501-1130-65
501-1130-66
501-1130-67
501-1130-68

501-1130-44-2 Parcel History:

Formerly : 501-1130-44
Now : 501-1130-65
501-1130-66
501-1130-67
501-1130-68

Parcel History:

Formerly : 501-1130-44



COUNTY OF ALAMEDA
Assessor's Office

Property Value System

[Help](#)

[New Query](#)

[History](#)

[Value](#)

[Transfer](#)

[Map](#)

[Glossary](#)

Parcel Number:**501-1130-65** Inactive:**N** Lien Date:**01/01/2017** Owner:**FREMONT STATE STREET CENTER LLC**

Property Address: **39176 FREMONT BLVD, FREMONT, CA 94538-1316**

[Parcel History](#)

Mailing Name		Historical Mailing Address	Document Date	Document Number	Value From Trans Tax	Parcel Count	Use
FREMONT STATE STREET CENTER LLC	List Owners	3000 EXECUTIVE PKWY STE 450, SAN RAMON, CA 94583-2300	02/21/2017	ASSR-1530600		9	7000

All information on this site is to be assumed accurate for property assessment purposes only, and is based upon the Assessor's knowledge of each property. Caution is advised for use other than its intended purpose.

The Alameda County Intranet site is best viewed in Internet Explorer Version 5.5 or later. Click [here](#) for more information regarding supported browsers.

Copyright © 2001 Alameda County



COUNTY OF ALAMEDA
Assessor's Office

Property Value System

[Help](#)

[New Query](#)

[History](#)

[Value](#)

[Transfer](#)

[Map](#)

[Glossary](#)

Parcel Number:**501-1130-66** Inactive:**N** Lien Date:**01/01/2017** Owner:**FREMONT STATE STREET CENTER LLC**

Property Address: **39176 FREMONT BLVD, FREMONT, CA 94538-1316**

[Parcel History](#)

Mailing Name		Historical Mailing Address	Document Date	Document Number	Value From Trans Tax	Parcel Count	Use
FREMONT STATE STREET CENTER LLC	List Owners	3000 EXECUTIVE PKWY STE 450, SAN RAMON, CA 94583-2300	02/21/2017	ASSR-1530600		9	7000

All information on this site is to be assumed accurate for property assessment purposes only, and is based upon the Assessor's knowledge of each property. Caution is advised for use other than its intended purpose.

The Alameda County Intranet site is best viewed in Internet Explorer Version 5.5 or later. Click [here](#) for more information regarding supported browsers.

Copyright © 2001 Alameda County



COUNTY OF ALAMEDA
Assessor's Office

Property Value System

[Help](#)

[New Query](#)

[History](#)

[Value](#)

[Transfer](#)

[Map](#)

[Glossary](#)

Parcel Number:**501-1130-67** Inactive:**N** Lien Date:**01/01/2017** Owner:**FREMONT STATE STREET CENTER LLC**

Property Address: **39176 FREMONT BLVD, FREMONT, CA 94538-1316**

[Parcel History](#)

Mailing Name		Historical Mailing Address	Document Date	Document Number	Value From Trans Tax	Parcel Count	Use
FREMONT STATE STREET CENTER LLC	List Owners	3000 EXECUTIVE PKWY STE 450, SAN RAMON, CA 94583-2300	02/21/2017	ASSR-1530600		9	7000

All information on this site is to be assumed accurate for property assessment purposes only, and is based upon the Assessor's knowledge of each property. Caution is advised for use other than its intended purpose.

The Alameda County Intranet site is best viewed in Internet Explorer Version 5.5 or later. Click [here](#) for more information regarding supported browsers.

Copyright © 2001 Alameda County



COUNTY OF ALAMEDA
Assessor's Office

Property Value System

[Help](#)

[New Query](#)

[History](#)

[Value](#)

[Transfer](#)

[Map](#)

[Glossary](#)

Parcel Number: **501-1130-68** Inactive: **N** Lien Date: **01/01/2017** Owner: **FREMONT STATE STREET CENTER LLC**

Property Address: **39176 FREMONT BLVD, FREMONT, CA 94538-1316**

[Parcel History](#)

Mailing Name	Historical Mailing Address	Document Date	Document Number	Value From Trans Tax	Parcel Count	Use
FREMONT STATE STREET CENTER LLC	List Owners 3000 EXECUTIVE PKWY STE 450, SAN RAMON, CA 94583-2300	02/21/2017	ASSR-1530600		9	7000

All information on this site is to be assumed accurate for property assessment purposes only, and is based upon the Assessor's knowledge of each property. Caution is advised for use other than its intended purpose.

The Alameda County Intranet site is best viewed in Internet Explorer Version 5.5 or later. Click [here](#) for more information regarding supported browsers.

Copyright © 2001 Alameda County