



COUNTY OF ALAMEDA  
**Assessor's Office**

**Property Value System**

[Help](#)

[New Query](#)

[History](#)

[Value](#)

[Transfer](#)

[Map](#)

[Glossary](#)

Parcel Number: **7-589-1** Inactive: **N** Lien Date: **01/01/2015** Owner: **2868 HANNAH STREET LLC**  
Property Address: **1549 32ND ST, OAKLAND, CA 94608-4003**

Mailing Name		Historical Mailing Address	Document Date	Document Number	Value From Trans Tax	Parcel Count	Use
2868 HANNAH STREET LLC	<a href="#">List Owners</a>	401 ROLAND WAY STE 220, OAKLAND, CA 94621-2034	12/11/2014	2014-302392		<a href="#">2</a>	<a href="#">4200</a>
2868 HANNAH STREET LLC & PRECISION LOFTS LLC	<a href="#">List Owners</a>	655 3RD ST # 3, OAKLAND, CA 94607-3559	08/12/2002	2002-347653		<a href="#">2</a>	<a href="#">4200</a>
PRECISION CAST PRODUCTS INC	<a href="#">List Owners</a>	1549 32ND ST , OAKLAND, CA 94608-4003	12/27/1983	1983-242173	\$297,500	1	<a href="#">4200</a>
LINDBERG STEEL TREATING COMPANY INC c/o LINDBERG CORPORATION	<a href="#">List Owners</a>	8600 W BRYN MAUR , CHICAGO, IL 61631	06/30/1967	AZ-63649		1	<a href="#">4200</a>

All information on this site is to be assumed accurate for property assessment purposes only, and is based upon the Assessor's knowledge of each property. Caution is advised for use other than its intended purpose.

The Alameda County Intranet site is best viewed in Internet Explorer Version 5.5 or later.  
Click [here](#) for more information regarding supported browsers.

Copyright © 2001 Alameda County



COUNTY OF ALAMEDA  
**Assessor's Office**

**Property Value System**

[Help](#)

[New Query](#)

[History](#)

[Value](#)

[Transfer](#)

[Map](#)

[Glossary](#)

Parcel Number: **7-589-24** Inactive: **N** Lien Date: **01/01/2015** Owner: **2868 HANNAH STREET LLC**  
Property Address: **2868 HANNAH ST, OAKLAND, CA 94608**

Mailing Name		Historical Mailing Address	Document Date	Document Number	Value From Trans Tax	Parcel Count	Use
2868 HANNAH STREET LLC	<a href="#">List Owners</a>	401 ROLAND WAY STE 220, OAKLAND, CA 94621-2034	12/11/2014	2014-302392		<u>2</u>	<u>4200</u>
2868 HANNAH STREET LLC & PRECISION LOFTS LLC	<a href="#">List Owners</a>	655 3RD ST # 3, OAKLAND, CA 94607-3559	07/17/2003	2003-416629		1	<u>4200</u>
2868 HANNAH STREET LLC & PRECISION LOFTS LLC	<a href="#">List Owners</a>	655 3RD ST # 3, OAKLAND, CA 94607-3559	08/12/2002	2002-347653		<u>2</u>	<u>4200</u>
PRECISION CAST PRODUCTS INC	<a href="#">List Owners</a>	1549 32ND ST , OAKLAND, CA 94608-4003	02/10/1989	1989-41573	\$190,000	1	<u>4200</u>
SCOTT J C	<a href="#">List Owners</a>	2868 HANNAH ST , OAKLAND, CA 94608-4020	11/15/1985	1985-244869	\$150,000	1	<u>4200</u>
STIMPLE ROBERT J & GENEVA & JUENGER W A & GLORIA c/o STILES PAINT MANUFAC	<a href="#">List Owners</a>	2868 HANNAH ST , OAKLAND, CA 94608-4020	06/14/1982	1982-87065		1	<u>4200</u>
JUENGER W A & GLORIA & STIMPLE R J & GENEVA	<a href="#">List Owners</a>	2868 HANNAH ST , OAKLAND, CA 94608-4020	04/08/1982	1982-50788		1	<u>4200</u>
JUENGER WILLIAM A	<a href="#">List Owners</a>	2868 HANNAH ST , OAKLAND, CA 94608-4020	04/27/1978	1978-77729		1	<u>4200</u>
JUENGER WILLIAM A & MCRAE GILBERT D	<a href="#">List Owners</a>	2868 HANNAH ST , OAKLAND, CA 94608-4020	05/13/1976	1976-74524		1	<u>4200</u>
COOLEY R J & JANE C	<a href="#">List Owners</a>	2868 HANNAH ST , OAKLAND, CA 94608-4020	08/14/1970	1970-87191		1	<u>4200</u>

All information on this site is to be assumed accurate for property assessment purposes only, and is based upon the Assessor's knowledge of each property. Caution is advised for use other than its intended purpose.

RO3160

ASSESSOR'S MAP 7

Code Area Nos. 17-046

(A) Map of the Lands of the Peralta Homestead Association 3/28

(B) P.M. 8364 27872-73 (C) P.M. 10032 322/11-12

596

595

589

597

SCALE: 1" = 60'

32nd "A" STREET



Site

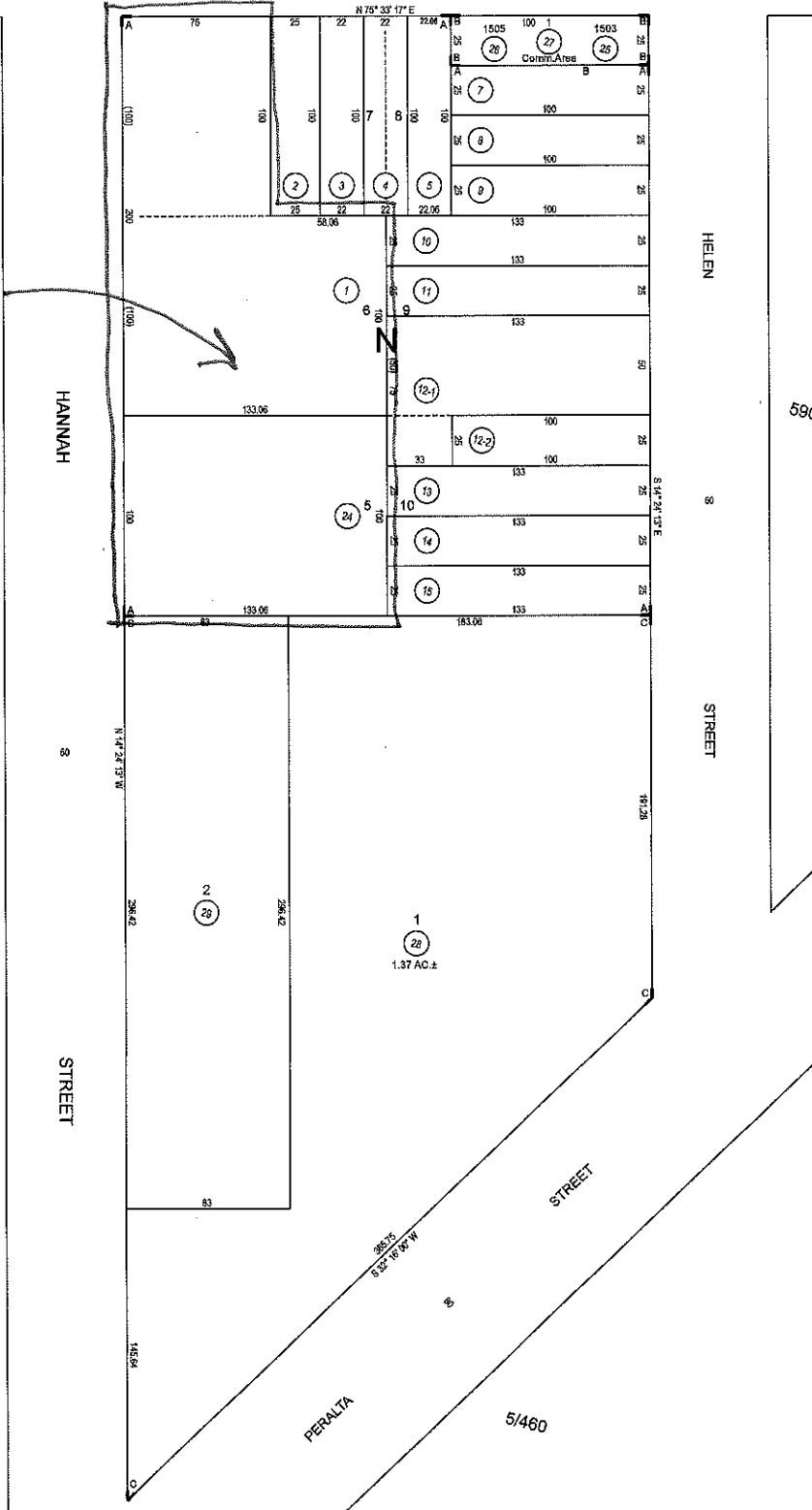

REVISED:

DRAWN: 01-29-13 LL

FORMERLY: