



COUNTY OF ALAMEDA
Assessor's Office

[Help](#)

[New Query](#)

Property Value System

[History](#) | [Value](#) | [Transfer](#) | [Map](#) | [Glossary](#)

Parcel Number: **80G-931-1-5** Inactive: **N** Lien Date: **01/01/2014** Owner: **URBAN LAND CO & MARINA FAIRE LP**
 Property Address: **13756 DOOLITTLE DR, SAN LEANDRO, CA 94577-5532**
 Current Mailing Address as of 02/20/2014: **URBAN LAND CO & MARINA FAIRE LP, 3271 S HIGHLAND DR # 704, LAS VEGAS, NV 89109-1051**
[Parcel History](#)

Mailing Name		Historical Mailing Address	Document Date	Document Number	Value From Parcel Trans Tax	Count	Use
MARINA FAIRE LP ETAL	List Owners	3271 S HIGHLAND DR STE 704, LAS VEGAS, NV 89109-1051	12/15/2010	2010-376985		1	3700
LEE THEODORE B & DORIS S TRS & URBAN LAND CO	List Owners	820 VEGAS VALLEY DR , LAS VEGAS, NV 89109	12/10/2003	2003-717589		1	3700
LEE T B & DORIS S & URBAN LAND CO	List Owners	611 WASHINGTON ST , SAN FRANCISCO, CA 94111-2105	01/20/1978	1978-11519		5	3700

All information on this site is to be assumed accurate for property assessment purposes only, and is based upon the Assessor's knowledge of each property. Caution is advised for use other than its intended purpose.

The Alameda County Intranet site is best viewed in Internet Explorer Version 5.5 or later.
 Click [here](#) for more information regarding supported browsers.

Copyright © 2001 Alameda County

ASSESSOR'S MAP 80G

Code Area Nos. 10-057
10-096

931 Scale: 1" = 100'

RANCHO SAN LEANDRO (J.J. Estudillo) (Bk. A Pat. Pg. 116)
TRACT 2670 (Bk. 49 Pg. 1)
PM. 524 (Bk. 61 Pg. 68)
PM. 1871 (Bk. 89 Pg. 85)

Dir. L-65 RG
Corrected: 3-19-73
3-28-00 JT
9-25-87
10-6-87 BV
8-9-91 LSL
4-20-92 DW

Fmly. Pat. Bk. 965

AC.M.10

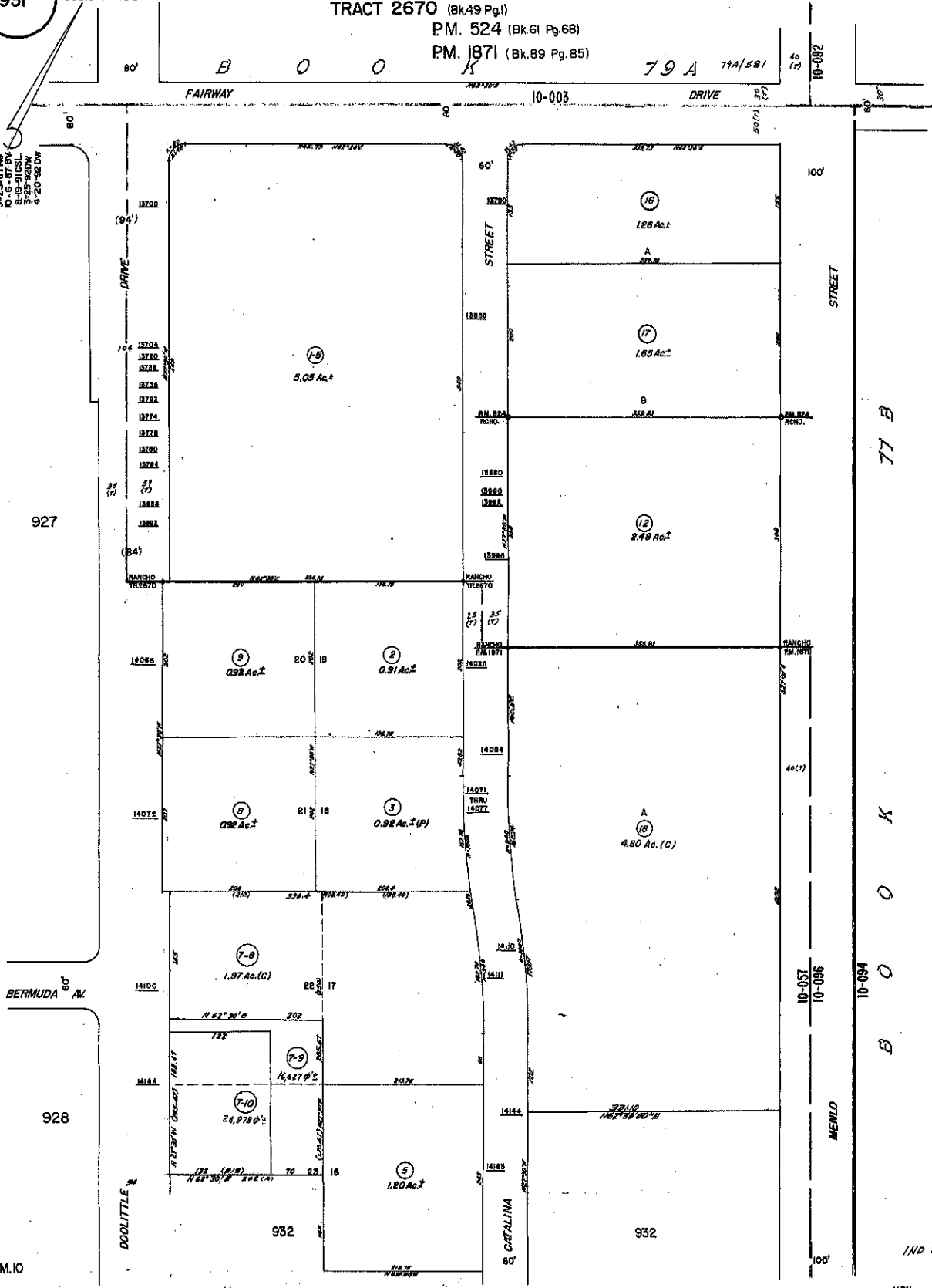

IND 2

HPN-10