

## Detterman, Mark, Env. Health

---

**From:** Peter Cusack [pcusack@Langan.com]  
**Sent:** Monday, October 13, 2014 11:33 AM  
**To:** Detterman, Mark, Env. Health  
**Subject:** 2302 Valdez Street, Oakland  
**Attachments:** Figure 2 Site Plan.pdf; T2.pdf; T3.pdf; T4.pdf; T1.pdf

Hello Mark

Per my voicemail, I have attached a site plan and summary tables of our recent sampling activities. Please contact me if you have any questions before our meeting.

Thank you  
Peter

**Peter J. Cusack**  
**Senior Associate/VP**  
Direct: 415.955.5244

### ***LANGAN TREADWELL ROLLO***

Phone: 415.955.5200 Fax: 415.955.5201  
555 Montgomery Street, Suite 1300  
San Francisco, CA 94111-2554  
[www.langan.com](http://www.langan.com)

CALIFORNIA NEW JERSEY NEW YORK CONNECTICUT PENNSYLVANIA OHIO NORTH DAKOTA WASHINGTON, DC VIRGINIA FLORIDA  
ABU DHABI ATHENS DOHA DUBAI ISTANBUL

#### **Langan's goal is to be SAFE (Stay Accident Free Everyday)**

Electronic communication provided by "Langan" encompasses "Langan Engineering, Environmental, Surveying and Landscape Architecture, D.P.C.," "Langan Engineering and Environmental Services, Inc.," "Langan International LLC," "Langan Treadwell Rollo," "Langan CT, Inc." and "Langan Engineering and Environmental Services, Inc., PC." This electronic transmission may contain confidential, proprietary or privileged information. No confidentiality or privilege is intended to be waived or lost by erroneous transmission of this message. If you receive this message in error, please notify the sender immediately by return email and delete this message from your system. Disclosure, use, distribution or copying of this message, any attachments thereto or their contents is strictly prohibited.

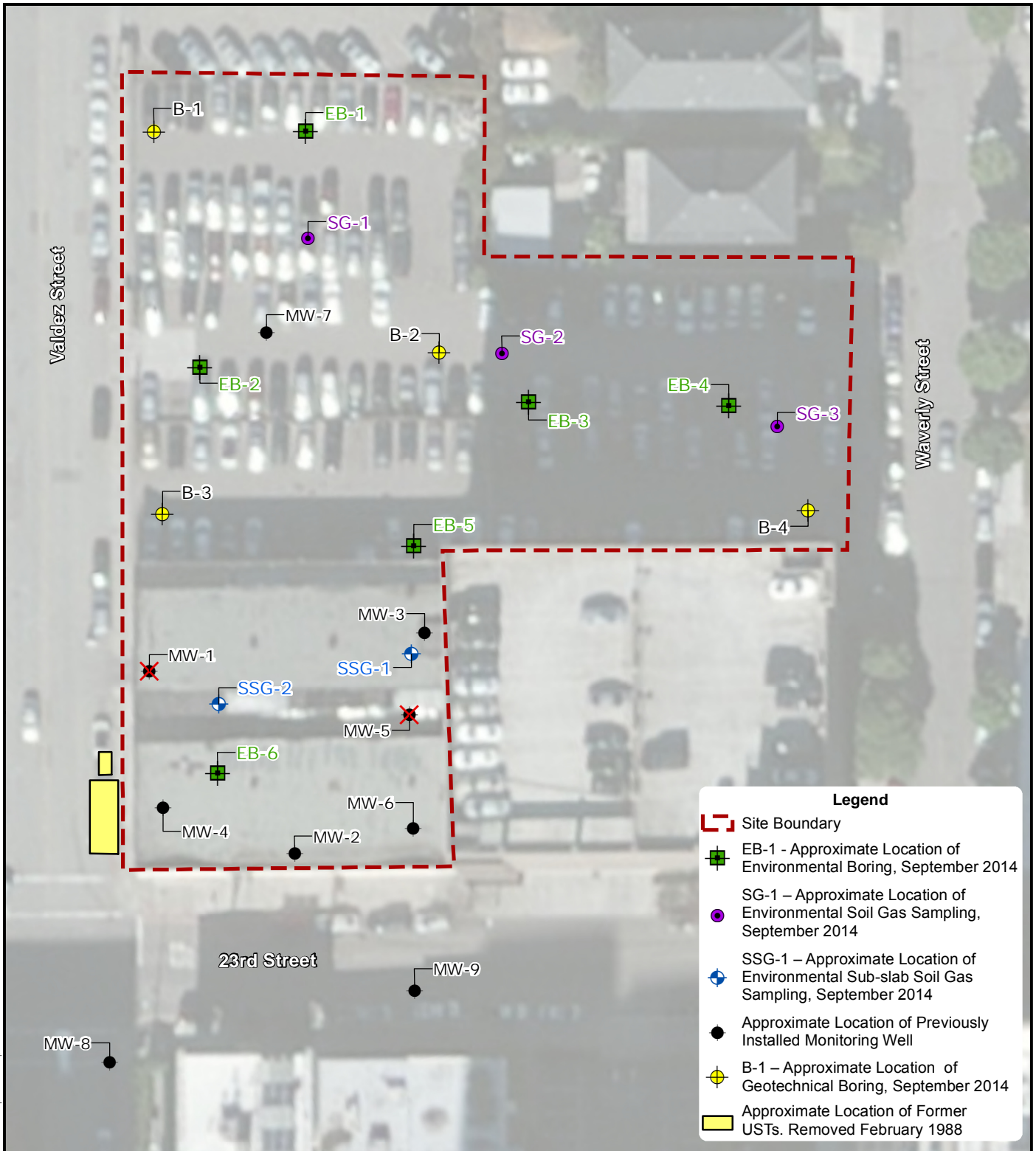

\langan.com\data\SF\data\6731641601\ArcGIS\ArcMap\_Documents\ProposedSampleLocations.mxd User: cstatham

**Notes:**

1. World aerial imagery basemap is provided through Langan's Esri ArcGIS software licensing and ArcGIS online. Source of aerial imagery is Microsoft from 10/26/2010. Credits: Esri, DigitalGlobe, GeoEye, i-cubed, USDA, USGS, AEX, Getmapping, Aerogrid, IGN, IGP, and the GIS User Community
2. Map displayed in California State Plane Coordinate System, Zone III, North American Datum of 1983 (NAD83), US Survey Feet.

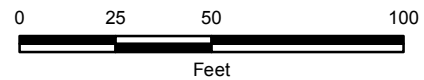

**2302-2332 VALDEZ STREET**  
**2321-2335 WAVERLY STREET**  
 Oakland, California

**SITE PLAN**

**LANGAN TREADWELL ROLLO**

Date 10/9/2014

Project 731641601

Figure 2

**Table 1**  
**Non-Metals Analytical Results in Soil**  
**2302-2332 Valdez Street and 2321-2335 Waverly Street**  
**Oakland, California**

Sample ID	Depth (feet)	Date Sample	TPHg	TPHd	TPHmo	VOCs	SVOCs	OCPs and PCBs	
			(mg/kg)						
EB-1-1.5	1.5	09/06/14	< 1.0	< 1.0	< 5.0	--	--	ND	
EB-1-5.0	5.0	09/06/14	< 1.0	2.7	33	ND	ND	--	
EB-1-8.0	8.0	09/06/14	< 1.0	1.1	5.5	--	--	--	
EB-2-1.5	1.5	09/06/14	< 1.0	2.2	19	--	--	--	
EB-2-3.0	3.0	09/06/14	< 1.0	< 1.0	< 5.0	--	--	--	
EB-2-8.0	8.0	09/06/14	< 1.0	< 1.0	< 5.0	--	--	--	
EB-3-1.5	1.5	09/06/14	2.9	290	660	--	--	ND	
EB-3-5.0	5.0	09/06/14	< 1.0	< 1.0	< 5.0	ND	ND	--	
EB-4-1.5	1.5	09/06/14	< 1.0	4.5	59	--	--	--	
EB-4-3.0	3.0	09/06/14	< 1.0	< 1.0	< 5.0	--	--	--	
EB-4-8.0	8.0	09/06/14	< 1.0	< 1.0	< 5.0	--	--	--	
EB-5-1.5	1.5	09/06/14	< 1.0	3.8	26	--	--	ND	
EB-5-3.0	3.0	09/06/14	< 1.0	1.2	15	--	--	--	
EB-5-5.0	5.0	09/06/14	< 1.0	3.6	70	--	--	--	
EB-5-8.0	8.0	09/06/14	< 1.0	< 1.0	< 5.0	--	--	--	
EB-6-1.5	1.5	09/06/14	< 1.0	< 1.0	< 5.0	--	--	--	
EB-6-3.0	3.0	09/06/14	< 1.0	1.0	< 5.0	ND	ND	< 0.050 PCBs Only	
B-1-3.0	3.0	09/06/14	< 1.0	2.1	8.9	--	--	--	
B-1-9.0	9.0	09/06/14	< 1.0	< 1.0	< 5.0	--	--	--	
B-2-3.0	3.0	09/06/14	< 1.0	< 1.0	< 5.0	--	--	--	
B-2-5.5	5.5	09/06/14	< 1.0	1.3	< 5.0	--	--	--	
B-3-3.0	3.0	09/06/14	< 1.0	< 1.0	< 5.0	--	--	--	
B-3-5.0	5.0	09/06/14	< 1.0	2.6	< 5.0	--	--	--	
B-4-3.0	3.0	09/06/14	< 1.0	< 1.0	< 5.0	--	--	--	
B-4-5.5	5.5	09/06/14	< 1.0	< 1.0	< 5.0	--	--	--	

Notes:

mg/kg - milligrams per kilogram

TPHg - Total Petroleum Hydrocarbons as Gasoline, EPA Method 8015M

TPHd - Total Petroleum Hydrocarbons as Diesel Range, EPA Method 8015M

TPHmo - Total Petroleum Hydrocarbons as Motor Oil EPA Method 8015M

VOCs - Volatile Organics, EPA Method 8260B

SVOCs - Semi-Volatile Organics, EPA Method 8270C

OCPs - Organochlorine Pesticides (EPA Method 8081A/8082)

PCBs - Polychlorinated Biphenyls (EPA Method 8081A/8082)

-- Not analyzed

ND - Not detected at or above the laboratory reporting limit

&lt; 1.0 - Analyte was not detected above the laboratory reporting limit (1.0 mg/kg)

**Table 2  
Metal Analytical Results in Soil  
2302-2332 Valdez Street and 2321-2335 Waverly Street  
Oakland, California**

Sample ID	Depth (feet)	Date Sampled	Antimony	Arsenic	Barium	Beryllium	Cadmium	Chromium	Chromium STLC	Cobalt	Copper	Lead	Lead STLC	Lead TCLP	Mercury	Molybdenum	Nickel	Selenium	Silver	Thallium	Vanadium	Zinc
			(mg/kg)						(mg/L)	(mg/kg)			(mg/L)		(mg/kg)							
EB-1-1.5	1.5	09/06/14	< 0.50	3.6	180	0.54	< 0.25	50	< 0.050	14	17	10	--	--	< 0.050	0.65	38	< 0.50	< 0.50	< 0.50	39	32
EB-1-5.0	5.0	09/06/14	--	--	--	--	< 0.25	38	--	--	--	5.1	--	--	--	--	74	--	--	--	--	30
EB-1-8.0	8.0	09/06/14	--	--	--	--	< 0.25	53	< 0.050	--	--	14	--	--	--	--	79	--	--	--	--	46
EB-2-1.5	1.5	09/06/14	0.59	4.3	140	0.52	< 0.25	43	--	10	19	44	--	--	0.052	< 0.50	43	< 0.50	< 0.50	< 0.50	39	54
EB-2-3.0	3.0	09/06/14	--	--	--	--	< 0.25	49	--	--	--	7.6	--	--	--	--	54	--	--	--	--	31
EB-2-8.0	8.0	09/06/14	--	--	--	--	< 0.25	61	0.077	--	--	15	--	--	--	--	85	--	--	--	--	52
EB-3-1.5	1.5	09/06/14	--	--	--	--	0.50	38	--	--	--	290	<b>24</b>	1.1	--	--	32	--	--	--	--	260
EB-3-5.0	5.0	09/06/14	--	--	--	--	< 0.25	40	--	--	--	6.3	--	--	--	--	27	--	--	--	--	26
EB-4-1.5	1.5	09/06/14	1.8	6.7	350	0.57	0.51	45	--	13	52	190	<b>8.5</b>	< 0.20	0.45	0.57	44	< 0.50	< 0.50	< 0.50	42	180
EB-4-3.0	3.0	09/06/14	--	--	--	--	< 0.25	45	--	--	--	310	<b>26</b>	< 0.20	--	--	38	--	--	--	--	65
EB-4-8.0	8.0	09/06/14	--	--	--	--	< 0.25	12	--	--	--	2.6	--	--	--	--	7.8	--	--	--	--	43
EB-5-1.5	1.5	09/06/14	1.0	6.6	320	0.68	0.34	44	--	13	42	170	<b>11</b>	< 0.20	0.24	0.61	47	< 0.50	< 0.50	< 0.50	41	150
EB-5-3.0	3.0	09/06/14	--	--	--	--	0.37	48	--	--	--	510	<b>27</b>	0.36	--	--	57	--	--	--	--	210
EB-5-5.0	5.0	09/06/14	--	--	--	--	0.53	36	--	--	--	360	<b>19</b>	< 0.20	--	--	30	--	--	--	--	250
EB-5-8.0	8.0	09/06/14	--	--	--	--	< 0.25	60	--	--	--	7.8	--	--	--	--	55	--	--	--	--	28
EB-6-1.5	1.5	09/06/14	--	--	--	--	< 0.25	57	< 0.050	--	--	7.1	--	--	--	--	89	--	--	--	--	36
EB-6-3.0	3.0	09/06/14	< 0.50	3.6	130	0.62	< 0.25	58	< 0.050	--	18	6.0	--	--	< 0.050	< 0.50	89	< 0.50	< 0.50	< 0.50	43	38
B-1-3.0	3.0	09/06/14	< 0.50	4.0	140	0.68	< 0.25	62	< 0.050	14	20	7.1	--	--	0.074	< 0.50	92	< 0.50	< 0.50	< 0.50	47	41
B-1-9.0	9.0	09/06/14	--	--	--	--	< 0.25	59	< 0.050	--	--	7.7	--	--	--	--	78	--	--	--	--	49
B-2-3.0	3.0	09/06/14	--	--	--	--	< 0.25	39	--	--	--	4.8	--	--	--	--	32	--	--	--	--	20
B-2-5.5	5.5	09/06/14	--	--	--	--	< 0.25	62	< 0.050	--	--	12	--	--	--	--	94	--	--	--	--	41
B-3-3.0	3.0	09/06/14	< 0.50	3.8	120	0.51	< 0.25	49	--	11	17	5.1	--	--	0.077	< 0.50	66	< 0.50	< 0.50	< 0.50	40	33
B-4-3.0	3.0	09/06/14	< 0.50	2.8	180	< 0.50	0.31	29	1.2	9.0	14	60	1.2	< 0.20	0.054	< 0.50	27	< 0.50	< 0.50	< 0.50	28	120
B-4-5.5	5.5	09/06/14	--	--	--	--	< 0.25	44	--	--	--	4.8	--	--	--	--	38	--	--	--	--	29
Hazardous Waste Criteria																						
TTL	(mg/kg)		500	500	10,000	75	100	2,500	--	8,000	2,500	1,000	--	--	20	3,500	2,000	100	500	700	2,400	5,000
STL	(mg/L)		15	5	100	0.75	1	--	5	80	25	--	5	--	0.2	350	20	1	5	7	24	250
TCL	(mg/L)		--	5	100	--	1	--	--	--	--	--	--	5	0.2	--	--	1	5	--	--	--
ESL	(mg/kg)		20	0.39	750	4.0	12	1,000	--	23	230	80	--	--	6.7	40	150	10	20	0.78	200	600

Notes:  
 mg/kg - milligrams per kilogram  
 mg/L - milligrams per liter  
 < 0.5 - Analyte was not detected above the laboratory reporting limit (0.5 mg/kg).  
 -- Not analyzed  
 TTL - California Total Threshold Limit Concentration - State hazardous waste criterion  
 STL - California Soluble Threshold Limit Concentration  
 TCL - Federal Toxicity Characteristic Leaching Procedure  
 ESL - Regional Water Quality Control Board, SFBay, Environmental Screening Level from Summary Table for Shallow Soils (December 2013)  
**Bold** - Exceeds State of California Hazardous Waste Criteria

**Table 3**  
**Volatile Organic Compound Analytical Results in Grab Water**  
**2302-2332Valdez and 2321-2335 Waverly Street**  
**Oakland, California**

Sample ID	Date Sampled	TPHg	TPHd	TPHmo	Acetone	Benzene	2-Butanone (MEK)	n-Butyl benzene	sec-Butyl benzene	Ethyl-benzene	Isopropyl-benzene	4-Isopropyl toluene	Naphthalene	n-Propyl benzene	Toluene	1,3,5- Trimethyl-benzene	Total Xylenes	All Other VOCs
(µg/L)																		
MW-2	09/12/14	<b>190</b>	< 50	< 250	< 10	< 0.50	< 2.0	< 0.50	< 0.50	< 0.50	1.1	< 0.50	< 0.50	1.4	< 0.50	< 0.50	< 0.50	ND
MW-2	09/24/14	< 50	< 50	< 250	< 10	< 0.50	< 2.0	< 0.50	< 0.50	< 0.50	< 0.50	< 0.50	< 0.50	< 0.50	< 0.50	< 0.50	< 0.50	ND
MW-4	09/12/14	< 50	78	< 250	< 10	< 0.50	< 2.0	< 0.50	< 0.50	< 0.50	< 0.50	< 0.50	< 0.50	< 0.50	< 0.50	< 0.50	< 0.50	ND
MW-4	09/24/14	< 50	< 50	< 250	< 10	< 0.50	< 2.0	< 0.50	< 0.50	< 0.50	< 0.50	< 0.50	< 0.50	< 0.50	< 0.50	< 0.50	< 0.50	ND
MW-6	09/24/14	< 50	< 50	< 250	< 10	< 0.50	< 2.0	< 0.50	< 0.50	< 0.50	< 0.50	< 0.50	< 0.50	< 0.50	< 0.50	< 0.50	< 0.50	ND
MW-7	09/12/14	< 50	< 50	< 250	< 10	< 0.50	< 2.0	< 0.50	< 0.50	< 0.50	< 0.50	< 0.50	< 0.50	< 0.50	< 0.50	< 0.50	< 0.50	ND
MW-8	09/12/14	< 50	< 50	< 250	< 10	< 0.50	< 2.0	< 0.50	< 0.50	< 0.50	< 0.50	< 0.50	< 0.50	< 0.50	< 0.50	< 0.50	< 0.50	ND
MW-9	09/12/14	<b>620</b>	<b>460</b>	< 250	17	<b>2.3</b>	8.3	2.2	1.7	4.4	11	0.68	<b>6.2</b>	14	2.0	0.73	2.7	ND
MW-9	09/24/14	<b>520</b>	<b>220</b>	< 250	< 10	< 0.50	< 2.0	< 0.50	< 0.50	< 0.50	0.55	0.73	1.5	< 0.50	< 0.50	< 0.50	< 0.50	ND
<b>ESLs</b>		100	100	100	1,500	1.0	7,100	--	--	30	--	--	6.1	--	40	--	20	--

Notes:

µg/L - micrograms per liter

TPHg - Total Petroleum Hydrocarbons as Gasoline, EPA Method 8015M

TPHd - Total Petroleum Hydrocarbons as Diesel Range, EPA Method 8015M

TPHmo - Total Petroleum Hydrocarbons as Motor Oil, EPA Method 8015M

MEK - Methyl ethyl ketone

VOC - Volatile Organics Compounds, EPA 8260B

&lt; 50 - Analyte was not detected above the laboratory reporting limit (50 µg/L)

ND - Analyte was not detected above the laboratory reporting limits

ESLs - Regional Water Quality Control Board, SFBay, Environmental Screening Level from Summary Table for Groundwater (December 2013)

**Bold** - Exceeds Screening Level(s)

**Table 4**  
**Non-Metals Analytical Results in Soil Gas**  
**2302-2332 Valdez Street and 2321-2335 Waverly Street**  
**Oakland, California**

Sample ID	Date Sample	VOCs																			Helium	
		1,3-Butadiene	Acetone	Carbon Disulfide	Isopropanol	n-Hexane	2-Butanone (MEK)	Ethyl Acetate	Tetrahydrofuran	Cyclohexane	Benzene	n-Heptane	Toluene	Tetrachloroethylene (PCE)	Ethylbenzene	mp-Xylenes	o-Xylenes	Total Xylenes	1,2,4-Trimethylbenzene	1,3-Dichlorobenzene		All Other VOCs
		(µg/m <sup>3</sup> )																			(Mol %)	
SSG-1	09/06/14	< 0.92	15	< 0.92	100	< 0.92	4.7	< 0.92	< 0.92	< 0.92	< 0.92	< 0.92	2.1	< 0.92	< 0.92	3.0	1.1	4.1	< 0.92	1.6	ND	< 0.18
SSG-2	09/06/14	1.5	150	1.4	170	2.3	14	1.1	< 0.89	3.6	<b>1.9</b>	2.2	3.4	< 0.89	< 0.89	2.5	1.1	3.6	< 0.89	4.2	ND	< 0.18
<b>ESL-R<sup>1</sup></b>		--	6.4E+05	--	--	--	1.04E+05	--	--	--	1.68	--	6.2E+03	8.2	19.4	--	--	2.0E+03	--	--	--	--
<b>CHHSLs<sup>2</sup></b>		--	--	--	--	--	--	--	--	--	1.68	--	6.26E+03	8.24	--	1.46E+04	1.46E+04	--	--	--	--	--
SG-1	09/06/14	2.0	36	< 0.92	21	6.7	4.8	< 0.92	2.3	5.1	2.7	2.4	2.5	< 0.92	28	100	32	132	< 0.92	1.4	ND	< 0.18
SG-2	09/06/14	3.1	24	1.4	32	14	6.5	< 0.98	< 0.98	3.1	6.4	3.8	5.2	4.8	15	56	18	74	< 0.98	3.8	ND	< 0.20
SG-3	09/06/14	3.3	9.2	2.2	25	3.2	3.3	< 0.99	3.1	2.4	5.1	1.8	5.9	< 0.99	17	61	20	81	1.4	2.3	ND	<0.20
<b>ESL-R<sup>3</sup></b>		--	1.60E+07	--	--	--	2.60E+06	--	--	--	42	--	1.60E+05	210	490	--	--	5.20E+04	--	--	--	--
<b>CHHSLs<sup>4</sup></b>		--	--	--	--	--	--	--	--	--	36.2	--	1.35E+05	180	--	3.18E+05	3.15E+05	--	--	--	--	--

Notes:

µg/m<sup>3</sup> - micrograms per cubic meter

VOCs - Volatile Organics, EPA Method 8260B

< 0.92 - Analyte was not detected above the laboratory reporting limit (0.92 µg/m<sup>3</sup>)

ND - Not detected at or above method reporting limits

**Bold** - Exceeds Screening Level(s)

ESL-R<sup>1</sup> - Regional Water Quality Control Board, Table E-3, Environmental Screening Levels for lowest residential Ambient and Indoor Air, December 2013 and calculated with an attenuation factor of 0.05

CHHSLs<sup>2</sup> - California Environmental Protection Agency's (Cal/EPA), Table 2, California Human Health Screening Levels (CHHSLs) for Indoor Air, residential land use, January 2005 and calculated with an attenuation factor of 0.05

ESL-R<sup>3</sup> - Regional Water Quality Control Board, Table E-2, Environmental Screening Levels for lowest residential Soil Gas, December 2013

CHHSLs<sup>4</sup> - California Environmental Protection Agency's (Cal/EPA), Table 2, California Human Health Screening Levels (CHHSLs) for Shallow Soil Gas, residential land use, January 2005