

RO 3148

ASSESSOR'S MAP 3

Code Area Nos. 17-022

73

Scale: 1" = 50'

OAKLAND AND VICINITY (Bk. 17 Pg. 14)

Drawn: 12-87 S.Y. Revised: 10-82-77 MM 78-1
10-82-83 S.Y.
10-17-84 S.Y.
P-22-89 J.T. 5-10-89 S.Y.

Formwork: Bks. 209, 216

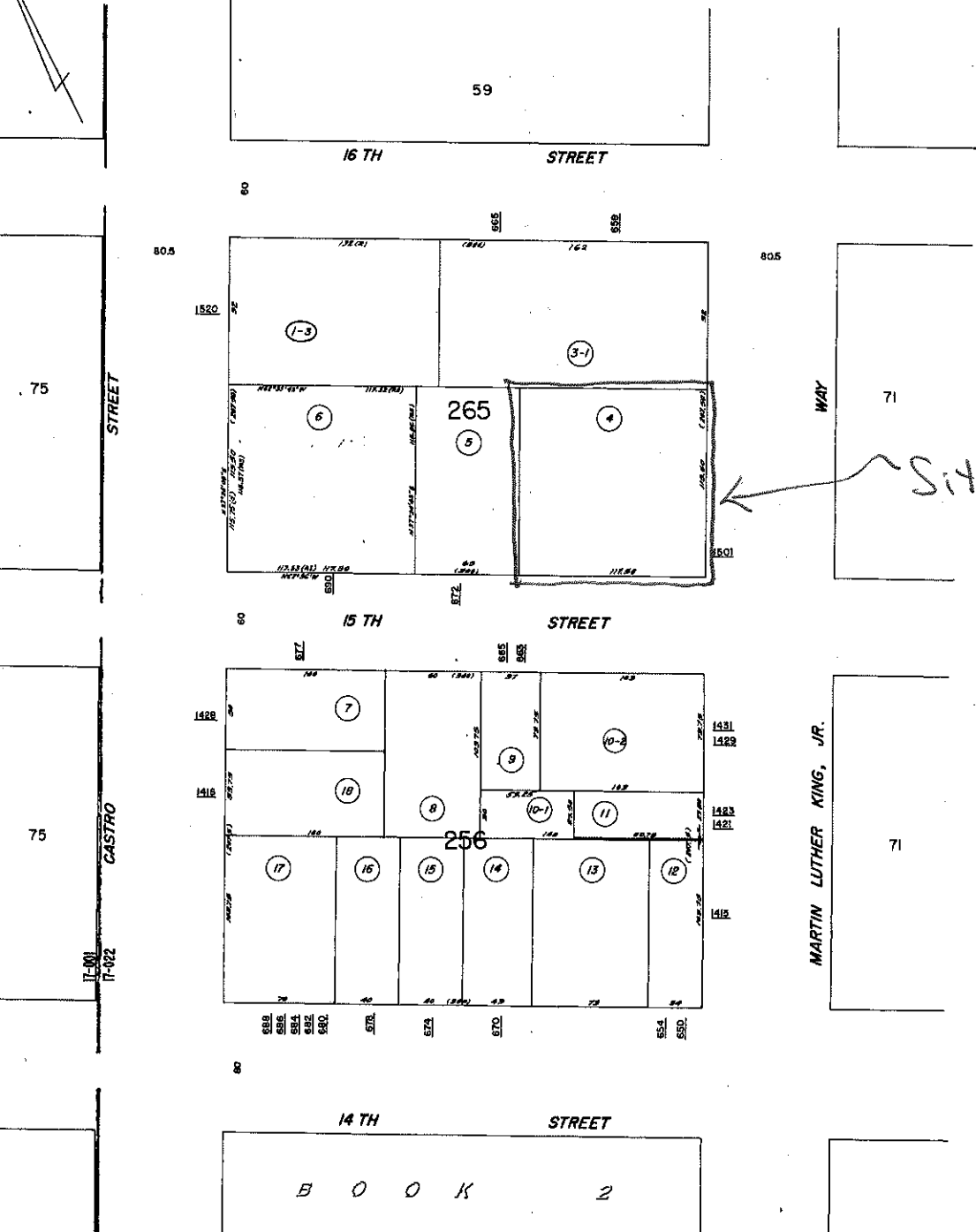

A.C.H.

Reference: R.S. 1009 15/97

BOOK 2



COUNTY OF ALAMEDA

Assessor's Office

Property Value System

[Help](#)

[New Query](#)

[History](#)

[Value](#)

[Transfer](#)

[Map](#)

[Glossary](#)

Parcel Number: **3-73-4** Inactive: **N** Lien Date: **01/01/2014** Owner: **EMBL LLC & HEMMAT EDWARD K & ROSHANNE H TRS ETAL**

Property Address: **1501 M L KING JR WAY, OAKLAND, CA 94612-1214**

Mailing Name		Historical Mailing Address	Document Date	Document Number	Value From Trans Tax	Parcel Count	Use
EMBL LLC & HEMMAT EDWARD K & ROSHANNE H TRS ETAL	List Owners	425 15TH ST , OAKLAND, CA 94612-2801	10/09/2013	2013-328181		<u>2</u>	<u>8100</u>
BEERMANN CLARK R & ENGDAHL LAVERGNE TR ETAL	List Owners	P.O. BOX 767 , TWAIN HARTE, CA 95383	10/09/2013	2013-328178		<u>2</u>	<u>8100</u>
TOMASELLO REGINALD & BEERMANN CLARK R ETAL	List Owners	864 RACE ST , SAN JOSE, CA 95126-3854	10/30/2008	2008-320253		<u>2</u>	<u>8100</u>
TOMASELLO REGINALD & BEERMANN CLARK R ETAL	List Owners	864 RACE ST , SAN JOSE, CA 95126-3854	04/06/2006	2006-135612		<u>2</u>	<u>8100</u>
TOMASELLO REGINALD & BEERMANN CLARK R ETAL	List Owners	854 RACE AVE , SAN JOSE, CA 95126	12/15/2005	2005-533967		<u>2</u>	<u>8100</u>
	List Owners	864 RACE ST , SAN JOSE, CA 95126	12/15/2005	TRAN-249615		<u>2</u>	<u>8100</u>

TOMASELLO TONY R TR & BEERMANN CLARK R ETAL						
TOMASELLO TONY R TR & BEERMANN CLARK R ETAL	<u>List</u> <u>Owners</u>	864 RACE ST , SAN JOSE, CA 95126	05/07/1998	1998- 153507	<u>2</u>	<u>8100</u>
ENGDAHL E R & LAVERGNE TRS & TOMASELLO RUTH ETAL	<u>List</u> <u>Owners</u>	3620 W HAMMER LN STE B, STOCKTON, CA 95219	06/03/1996	1996- 132824	<u>2</u>	<u>8100</u>
TOMASELLO TONY R & BEERMANN WALTER C ETAL	<u>List</u> <u>Owners</u>	864 RACE ST , SAN JOSE, CA 95126	11/28/1981	TRAN- 248648	<u>2</u>	<u>8100</u>
TOMASELLO TONY R & RUTH ETAL c/o THE LURIE ASSOCIATES	<u>List</u> <u>Owners</u>	864 RACE ST , SAN JOSE, CA 95126-3854	01/02/1977	TRAN- 273276	<u>2</u>	<u>8100</u>
TOMASELLO TONY R & RUTH ETAL c/o THE LURIE ASSOCIATES	<u>List</u> <u>Owners</u>	864 RACE ST , SAN JOSE, CA 95126-3854	08/25/1975	1975- 121198	<u>2</u>	<u>8100</u>
PROCTOR CARLETON K ETAL	<u>List</u> <u>Owners</u>	1501 M L KING JR WAY , OAKLAND, CA 94612-1214	08/25/1975	1975- 121197	<u>2</u>	<u>8100</u>
PROCTOR CARLETON K ETAL	<u>List</u> <u>Owners</u>	1501 M L KING JR WAY , OAKLAND, CA 94612-1214	08/25/1975	1975- 121196	<u>2</u>	<u>8100</u>
PROCTOR CARLETON K ETAL	<u>List</u> <u>Owners</u>	1501 M L KING JR WAY , OAKLAND, CA 94612-1214	01/04/1974	1974-1395	<u>3</u>	<u>8100</u>
PROCTOR CARLETON K ETAL	<u>List</u> <u>Owners</u>	1501 M L KING JR WAY , OAKLAND, CA 94612-1214	01/08/1973	1973-2818	<u>3</u>	<u>8100</u>
			01/08/1973	1973-2816	<u>3</u>	<u>8100</u>

PROCTOR CARLETON K ETAL	<u>List</u> <u>Owners</u>	1501 M L KING JR WAY , OAKLAND, CA 94612-1214				
PROCTOR CARLETON K ETAL	<u>List</u> <u>Owners</u>	1501 M L KING JR WAY , OAKLAND, CA 94612-1214	09/11/1969	1969- 102349	<u>3</u>	<u>8100</u>

All information on this site is to be assumed accurate for property assessment purposes only, and is based upon the Assessor's knowledge of each property. Caution is advised for use other than its intended purpose.

The Alameda County Intranet site is best viewed in Internet Explorer Version 5.5 or later.
Click [here](#) for more information regarding supported browsers.

Copyright © 2001 Alameda County