



March 15, 2017

Alameda County Department of Environmental Health
1131 Harbor Bay Parkway
Suite 250
Alameda, CA 94502

Attn: Mark E. Detterman
PG, CEG
Senior Hazardous Materials Specialist

Re: RO0003142 and Global ID T10000006053, Adeline Foundry, 3037 -3115 Adeline Street, Oakland, CA 94608

Dear Mr. Detterman,

Enclosed please find three (3) copies of the four (4), final manifests that were presented to us upon completion of the work by Integrated Wastestream Management, Inc at 3037 Adeline Street, Oakland, CA, 94608, that have been requested as part of the closure process for the property referenced above.

If you have any questions regarding these manifests, please contact me by e-mail, clinton@johnmurray.com, or at any of the numbers listed below.

Sincerely,

Clinton Stockton
Partner
Adeline Scenic Properties, LLC
1196 32nd Street, Oakland, CA 94608
510.594.2080 x11
510.772.9924

Alameda County

MAR 24 2017

Environmental Health

Rcvd By
Monica

~~000173~~

UNIFORM HAZARDOUS WASTE MANIFEST		1. Generator ID Number CAC 002 882 776	2. Page 1 of 1	3. Emergency Response Phone 800-424-9300	4. Manifest Tracking Number 009142754 JJK			
5. Generator's Name and Mailing Address Adeline Seismic Properties LLC Attn: John Murray 1196 32 nd Street, Oakland, CA 94608 Generator's Phone: 510-594-2080				Generator's Site Address (if different than mailing address) 3037 Adeline Street Oakland, CA				
6. Transporter 1 Company Name Integrated Wastestream Management, Inc.				U.S. EPA ID Number CA0983653627				
7. Transporter 2 Company Name				U.S. EPA ID Number				
8. Designated Facility Name and Site Address Chemical Waste Management, Inc 35251 Old Skyline Road, Kettleman Hills, CA 93239 Facility's Phone: 800-222-2964				U.S. EPA ID Number CAT 000 646 117				
GENERATOR	9a. HM	9b. U.S. DOT Description (including Proper Shipping Name, Hazard Class, ID Number, and Packing Group (if any))	10. Containers		11. Total Quantity	12. Unit Wt./Vol.	13. Waste Codes	
			No.	Type				
	1.	Non-RCRA Hazardous Waste Solid (Soil/Debris with Trace Metals)	1	DT	Est 20	Y	181	
	2.							
	3.							
4.								
14. Special Handling Instructions and Additional Information Wear appropriate safety gear when handling Profile #: 9b1 CA611485 (Soil/Debris with Trace Metals) 24 Hour Emergency 408-813-9428 Waste Job # 100442-HZ. K H F 418 9E77015 / 4H/264F								
15. GENERATOR'S/OFFEROR'S CERTIFICATION: I hereby declare that the contents of this consignment are fully and accurately described above by the proper shipping name, and are classified, packaged, marked and labeled/placarded, and are in all respects in proper condition for transport according to applicable international and national governmental regulations. If export shipment and I am the Primary Exporter, I certify that the contents of this consignment conform to the terms of the attached EPA Acknowledgment of Consent. I certify that the waste minimization statement identified in 40 CFR 262.27(a) (if I am a large quantity generator) or (b) (if I am a small quantity generator) is true.								
Generator's/Officer's Printed/Typed Name Clinton Stockton				Signature <i>Clinton Stockton</i>		Month Day Year 10 27 16		
TRANSPORTER INTL	16. International Shipments <input type="checkbox"/> Import to U.S. <input type="checkbox"/> Export from U.S. Port of entry/exit: _____ Date leaving U.S.: _____							
	17. Transporter Acknowledgment of Receipt of Materials							
	Transporter 1 Printed/Typed Name SCOTT DUNDON				Signature <i>Scott Dundon</i>		Month Day Year 10 27 16	
Transporter 2 Printed/Typed Name				Signature		Month Day Year		
DESIGNATED FACILITY	18. Discrepancy							
	18a. Discrepancy Indication Space <input type="checkbox"/> Quantity <input type="checkbox"/> Type <input type="checkbox"/> Residue <input type="checkbox"/> Partial Rejection <input type="checkbox"/> Full Rejection							
	18b. Alternate Facility (or Generator)				Manifest Reference Number: _____ U.S. EPA ID Number _____			
	Facility's Phone: _____				18c. Signature of Alternate Facility (or Generator)			
19. Hazardous Waste Report Management Method Codes (i.e., codes for hazardous waste treatment, disposal, and recycling systems)								
1. 4122		2.		3.		4.		
20. Designated Facility Owner or Operator: Certification of receipt of hazardous materials covered by the manifest except as noted in Item 18a								
Printed/Typed Name PACIFIC + COMPANY				Signature <i>PAC</i>		Month Day Year 10 27 16		

UNIFORM HAZARDOUS WASTE MANIFEST		1. Generator ID Number CAC 002 882 776	2. Page 1 of 1	3. Emergency Response Phone 800-424-9300	4. Manifest Tracking Number 009142755 JJK			
5. Generator's Name and Mailing Address Adeline Seem Properties LLC Attn: John Murray 1196 32nd Street, Oakland, CA 94608			Generator's Site Address (if different than mailing address) 3037 Adeline Street Oakland, CA					
6. Transporter 1 Company Name Integrated Wastestream Management, Inc.			U.S. EPA ID Number CAD 983 653 627					
7. Transporter 2 Company Name			U.S. EPA ID Number					
8. Designated Facility Name and Site Address Chemical Waste Management, Inc. 35251 Old Skyline Road, Kettleman Hills, CA 93239			U.S. EPA ID Number CAT 000 646 117					
Facility's Phone: 800-222-2964								
9a. HM	9b. U.S. DOT Description (including Proper Shipping Name, Hazard Class, ID Number, and Packing Group (if any))	10. Containers		11. Total Quantity	12. Unit WL/Vol.	13. Waste Codes		
		No.	Type					
1.	Non-RCRA Hazardous Waste Solid (Soil/Debris with Trace Metals)	1	DT	Est 20	Y	181		
2.								
3.								
4.								
14. Special Handling Instructions and Additional Information Wear appropriate safety gear when handling. IWM Job # 100442-HZ KH F 418 Profile # 9b.1. CA611485 (Soil/Debris with Trace Metals) 24 Hour Emergency 408-813-9428 9E77015/4HK2646								
15. GENERATOR'S/OFFEROR'S CERTIFICATION: I hereby declare that the contents of this consignment are fully and accurately described above by the proper shipping name, and are classified, packaged, marked and labeled/placarded, and are in all respects in proper condition for transport according to applicable international and national governmental regulations. If export shipment and I am the Primary Exporter, I certify that the contents of this consignment conform to the terms of the attached EPA Acknowledgment of Consent. I certify that the waste minimization statement identified in 40 CFR 262.27(a) (if I am a large quantity generator) or (b) (if I am a small quantity generator) is true.								
Generator's/Offor's Printed/Typed Name CLINTON STOCKTON			Signature <i>Clinton Stockton</i>		Month Day Year 10 28 16			
16. International Shipments <input type="checkbox"/> Import to U.S. <input type="checkbox"/> Export from U.S. Port of entry/exit: _____ Date leaving U.S.: _____								
17. Transporter Acknowledgment of Receipt of Materials Transporter 1 Printed/Typed Name SCOTT DUNDON Signature <i>Scott Dundon</i> Month Day Year 10 28 16 Transporter 2 Printed/Typed Name Signature Month Day Year								
18. Discrepancy 18a. Discrepancy Indication Space <input type="checkbox"/> Quantity <input type="checkbox"/> Type <input type="checkbox"/> Residue <input type="checkbox"/> Partial Rejection <input type="checkbox"/> Full Rejection Manifest Reference Number: _____								
18b. Alternate Facility (or Generator) U.S. EPA ID Number Facility's Phone: _____								
18c. Signature of Alternate Facility (or Generator) Month Day Year								
19. Hazardous Waste Report Management Method Codes (i.e., codes for hazardous waste treatment, disposal, and recycling systems) 1. 4130 2. 3. 4.								
20. Designated Facility Owner or Operator: Certification of receipt of hazardous materials covered by the manifest except as noted in item 19a Printed/Typed Name Scott Dundon Signature <i>Scott Dundon</i> Month Day Year 10 28 16								

TIME	DATE	WEIGHT (LB)	COMMODITY: HAZARDOUS WASTE
GROSS: 10:51	10-27-16		DEPUTY WEIGHMASTER
TARE:			<i>[Signature]</i>
NET: _____ LB			YARDAGE: 20

CHEMICAL WASTE MANAGEMENT, INC
 WEIGHMASTER weighed at
 39231 Old Skyline Road
 Kettleman City, CA

NO: **301000**

WEIGHMASTER CERTIFICATE

THIS IS TO CERTIFY that the following described commodity was weighed, measured, or counted by a weighmaster, whose signature is on this certificate, who is a recognized authority of accuracy, as prescribed by Chapter 7 (commencing with Section 12700) of Division 5 of the California Business and Professions Code, administered by the Division of Measurement Standards of the California Department of Food and Agriculture.

GENERATOR	MANIFEST	PROFILE	SAMPLE TIME
TRACTOR LICENSE #	TRAILER LICENSE NO.	BIN #	RECEIPT #
SAMPLE #	NO SAMPLE PER WAP # (CIRCLE ONE) 1 2 3 4 5 6 7 8 9 10		DRIVER

MANDATORY ANALYSIS			SUPPLEMENTAL ANALYSIS			WASHOUT METER		MULTIPLE LOAD #	
PHYSICAL STATE	SOLID	LIQUID	PAINT FILTER TEST	N/A	PASS	FAIL	FINISH	SEE MANIFEST	
APPEARANCE			VISIBLE OIL	NEG	POS		START	PROFILE EXPIRATION	10/17
pH			PERCENT SOLID				GALLONS USED	TREATMENT CODE	3C UNIT B18
WATER MIX	Δ T	°F	DENSITY		LB/G			TIME OUT	13:05
FLAM POTENTIAL	NEG	POS	CALCULATED QTY					REC. TECH.	ARL
CN SCREEN	NEG	POS	LWCT	Δ T	°F				
S SCREEN	NEG	POS	SET	Δ T	°F				
OXIDIZER SCREEN	NEG	POS	> 50% DEBRIS	YES	NO				
RAD. SCREEN	BKGD	POS	> 60 mm	YES	NO				
ANALYST			< 6.75 ft.	YES	NO				
			CAN MAJORITY OF WASTE BE COATED ON ALL SIDES?	YES	NO				
				INIT					

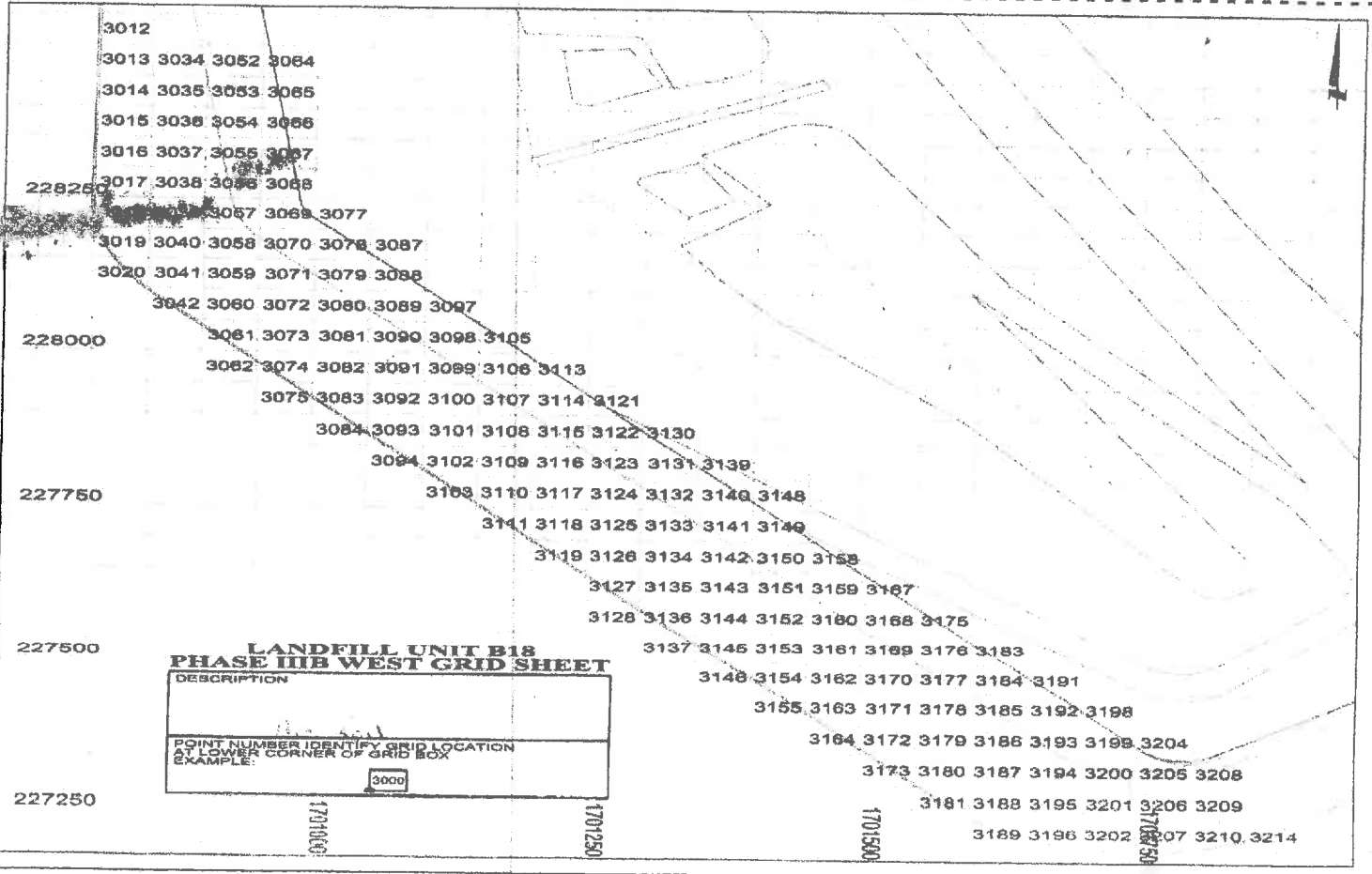

TIME	DATE	WEIGHT (LB)	COMMODITY: HAZARDOUS WASTE
GROSS: 13:04	10-28-16	45680 11	DEPUTY WEIGHMASTER
TARE:		2764 12	<i>[Signature]</i>
NET:		LB	YARDAGE: 20

CHEMICAL WASTE MANAGEMENT, INC.
WEIGHMASTER weighed at
35251 Old Skyline Road
Kettleman City, CA

NO: **304452**

WEIGHMASTER CERTIFICATE
THIS IS TO CERTIFY that the following described commodity was weighed, measured, or counted by a weighmaster, whose signature is on this certificate, who is a recognized authority of accuracy, as prescribed by Chapter 7 (commencing with Section 12700) of Division 5 of the California Business and Professions Code, administered by the Division of Measurement Standards of the California Department of Food and Agriculture.

GENERATOR	MANIFEST	PROFILE	SAMPLE TIME
Address	00914 2755377	CA 611425	
TRACTOR LICENSE #	TRAILER LICENSE NO.	BIN #	RECEIPT #
9E77015	14K2646		840719
SAMPLE #	NO SAMPLE PER WAP # (CIRCLE ONE) 1 2 3 4 5 6 7 8 9 10		DRIVER
			Sierra 6418 ✓
MANDATORY ANALYSIS		SUPPLEMENTAL ANALYSIS	
PHYSICAL STATE	SOLID	LIQUID	PAINT FILTER TEST
APPEARANCE			N/A PASS FAIL
pH			VISIBLE OIL
WATER MIX	Δ T	°F	NEG POS
FLAM POTENTIAL	NEG	POS	PERCENT SOLID
CN SCREEN	NEG	POS	DENSITY
S SCREEN	NEG	POS	LB/G
OXIDIZER SCREEN	NEG	POS	CALCULATED QTY
RAD. SCREEN	BKGD	POS	LWCT
ANALYST			SET
			Δ T
			°F
			> 50% DEBRIS
			YES NO
			> 60 mm
			YES NO
			< 6.75 ft.
			YES NO
			CAN MAJORITY OF WASTE
			BE COATED ON ALL
			SIDES?
			YES NO
			INIT

WASHOUT METER	MULTIPLE LOAD #
FINISH	SEE MANIFEST
START	PROFILE EXPIRATION
GALLONS USED	TREATMENT CODE
	UNIT
	TIME OUT
	REC. TECH.

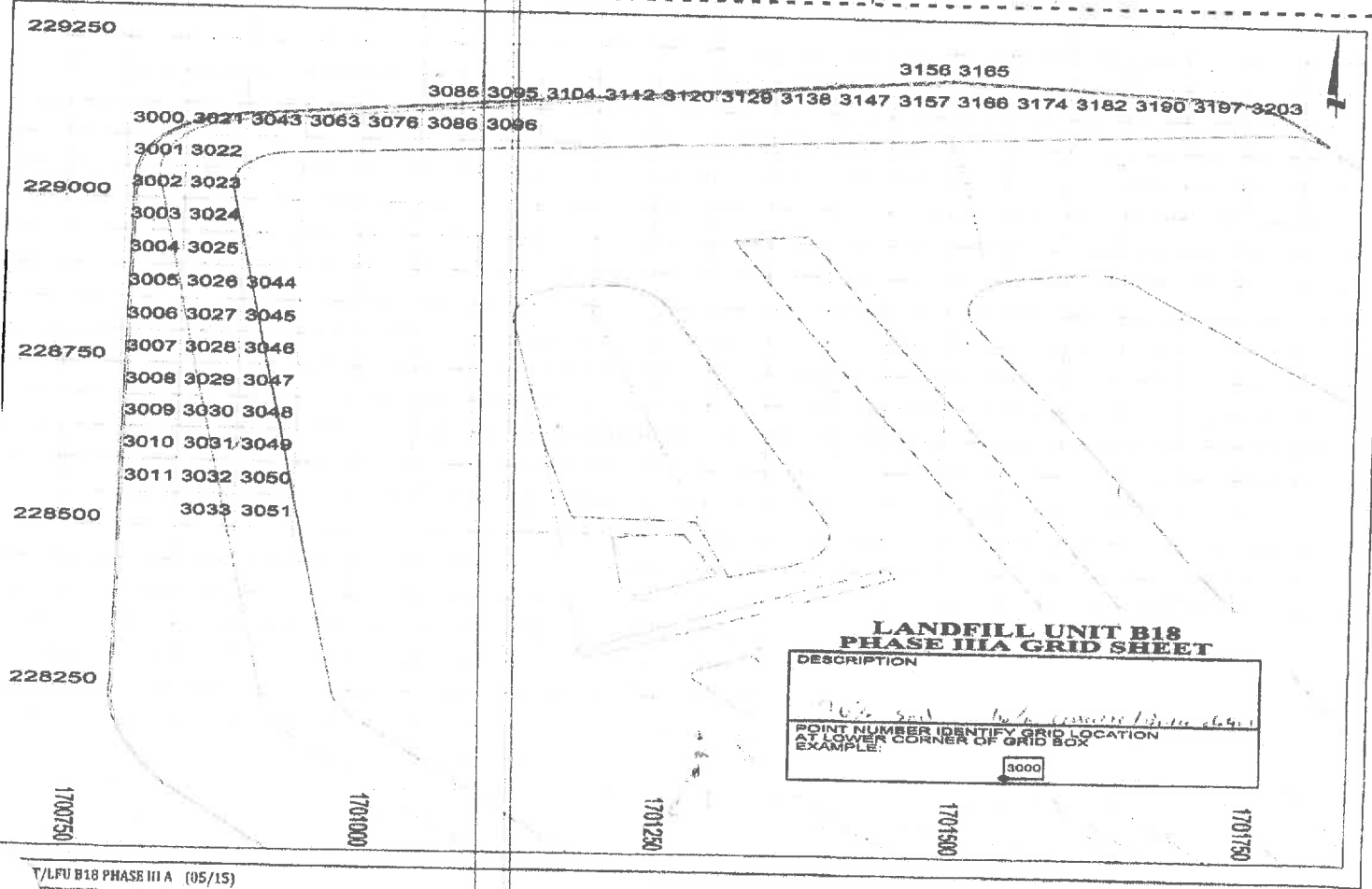

**LANDFILL UNIT B18
PHASE III A GRID SHEET**

DESCRIPTION
POINT NUMBER IDENTIFY GRID LOCATION AT LOWER CORNER OF GRID BOX EXAMPLE: 3000

UNIFORM HAZARDOUS WASTE MANIFEST		1. Generator ID Number CAC 002 882 776	2. Page 1 of 1	3. Emergency Response Phone 800-424-9300	4. Manifest Tracking Number 009142754 JJK			
5. Generator's Name and Mailing Address Adeline Scenic Properties LLC Attn: John Murray 1196 32nd Street, Oakland, CA 94608				Generator's Site Address (if different than mailing address) 3037 Adeline Street Oakland, CA				
Generator's Phone: 510-594-2080				U.S. EPA ID Number CAD 983 653 627				
6. Transporter 1 Company Name Integrated Wastestream Management, Inc.				U.S. EPA ID Number				
7. Transporter 2 Company Name				U.S. EPA ID Number				
8. Designated Facility Name and Site Address Chemical Waste Management, Inc 35251 Old Skyline Road, Kettleman Hills, CA 93239				U.S. EPA ID Number CAT 000 646 117				
Facility's Phone: 800-222-2964				CAT 000 646 117				
9a. HM	9b. U.S. DOT Description (including Proper Shipping Name, Hazard Class, ID Number, and Packing Group (if any))	10. Containers		11. Total Quantity	12. Unit Wt./Vol.	13. Waste Codes		
		No.	Type					
1.	Non-RCRA Hazardous Waste Solid (Soil/Debris with Trace Metals)	1	DT	Est 20	Y	181		
2.								
3.								
4.								
14. Special Handling Instructions and Additional Information Wear appropriate safety gear when handling (WMI Job # 100442-HZ. K H F 418) Profile #: 9b.1 CA611485 (Soil/Debris with Trace Metals) 9E77015 / 4HA264E 24 Hour Emergency 408-813-9428								
15. GENERATOR'S/OFFEROR'S CERTIFICATION: I hereby declare that the contents of this consignment are fully and accurately described above by the proper shipping name, and are classified, packaged, marked and labeled/placarded, and are in all respects in proper condition for transport according to applicable international and national governmental regulations. If export shipment and I am the Primary Exporter, I certify that the contents of this consignment conform to the terms of the attached EPA Acknowledgment of Consent. I certify that the waste minimization statement identified in 40 CFR 262.27(a) (if I am a large quantity generator) or (b) (if I am a small quantity generator) is true.								
Generator's/Offoror's Printed/Typed Name Clinton Stockton				Signature <i>Clinton Stockton</i>		Month Day Year 11/27/16		
16. International Shipments <input type="checkbox"/> Import to U.S. <input type="checkbox"/> Export from U.S. Port of entry/exit: _____ Date leaving U.S.: _____								
17. Transporter Acknowledgment of Receipt of Materials Transporter 1 Printed/Typed Name SCOTT DUNDON Signature <i>Scott Dundon</i> Month Day Year 11/27/16								
Transporter 2 Printed/Typed Name _____ Signature _____ Month Day Year _____								
18. Discrepancy								
18a. Discrepancy Indication Space <input type="checkbox"/> Quantity <input type="checkbox"/> Type <input type="checkbox"/> Residue <input type="checkbox"/> Partial Rejection <input type="checkbox"/> Full Rejection								
Manifest Reference Number: _____								
18b. Alternate Facility (or Generator)				U.S. EPA ID Number				
Facility's Phone: _____								
18c. Signature of Alternate Facility (or Generator)						Month Day Year		
19. Hazardous Waste Report Management Method Codes (i.e., codes for hazardous waste treatment, disposal, and recycling systems)								
1.	2.	3.	4.					
20. Designated Facility Owner or Operator: Certification of receipt of hazardous materials covered by the manifest except as noted in item 18a								
Printed/Typed Name Patricia + Company				Signature <i>Patricia</i>		Month Day Year 11/27/16		

UNIFORM HAZARDOUS WASTE MANIFEST		1. Generator ID Number CAC 002 882 776	2. Page 1 of 1	3. Emergency Response Phone 800-424-9300	4. Manifest Tracking Number 009142755 JJK		
5. Generator's Name and Mailing Address Adeline Seismic Properties LLC Attn: John Murray 1196 32 nd Street, Oakland, CA 94608 Generator's Phone: 510-594-2080			Generator's Site Address (if different than mailing address) 3037 Adeline Street Oakland, CA				
6. Transporter 1 Company Name Integrated Wastestream Management, Inc.			U.S. EPA ID Number CAD 983 653 627				
7. Transporter 2 Company Name			U.S. EPA ID Number				
8. Designated Facility Name and Site Address Chemical Waste Management, Inc. 35251 Old Skyline Road, Kettleman Hills, CA 93239 Facility's Phone: 800-222-2964			U.S. EPA ID Number CAT 000 646 117				
9a. HM	9b. U.S. DOT Description (including Proper Shipping Name, Hazard Class, ID Number, and Packing Group (if any))	10. Containers		11. Total Quantity	12. Unit WL/Vol.	13. Waste Codes	
		No.	Type				
1.	Non-RCRA Hazardous Waste Solid (Soil/Debris with Trace Metals)	1	DT	Est 120	Y	181	
2.							
3.							
4.							
14. Special Handling Instructions and Additional Information Wear appropriate safety gear when handling. IWM Job # 100442-HZ KH F 418 Profile # 9b.1. CA611485 (Soil/Debris with Trace Metals) 9E77015/4HK2646 24 Hour Emergency 408-813-9428							
15. GENERATOR'S/OFFEROR'S CERTIFICATION: I hereby declare that the contents of this consignment are fully and accurately described above by the proper shipping name, and are classified, packaged, marked and labeled/placarded, and are in all respects in proper condition for transport according to applicable international and national governmental regulations. If export shipment and I am the Primary Exporter, I certify that the contents of this consignment conform to the terms of the attached EPA Acknowledgment of Consent. I certify that the waste minimization statement identified in 40 CFR 262.27(a) (if I am a large quantity generator) or (b) (if I am a small quantity generator) is true.							
Generator's/Offor's Printed/Typed Name CLINTON STOCKTON			Signature <i>Clinton Stockton</i>		Month Day Year 10 28 16		
16. International Shipments <input type="checkbox"/> Import to U.S. <input type="checkbox"/> Export from U.S. Port of entry/exit: _____ Transporter signature (for exports only): _____ Date leaving U.S.: _____							
17. Transporter Acknowledgment of Receipt of Materials Transporter 1 Printed/Typed Name SCOTT DUNDON Signature <i>Scott Dundon</i> Month Day Year 10 28 16 Transporter 2 Printed/Typed Name Signature _____ Month Day Year _____							
18. Discrepancy 18a. Discrepancy Indication Space <input type="checkbox"/> Quantity <input type="checkbox"/> Type <input type="checkbox"/> Residue <input type="checkbox"/> Partial Rejection <input type="checkbox"/> Full Rejection Manifest Reference Number: _____							
18b. Alternate Facility (or Generator) U.S. EPA ID Number _____ Facility's Phone: _____							
18c. Signature of Alternate Facility (or Generator)					Month Day Year		
19. Hazardous Waste Report Management Method Codes (i.e., codes for hazardous waste treatment, disposal, and recycling systems)							
1.	2.	3.	4.				
20. Designated Facility Owner or Operator: Certification of receipt of hazardous materials covered by the manifest except as noted in item 18a Printed/Typed Name _____ Signature <i>[Signature]</i> Month Day Year 10 29 16							

TIME	DATE	WEIGHT (LB)	COMMODITY: HAZARDOUS WASTE	
GROSS: 2:51	10-27-10		DEPUTY WEIGHMASTER <i>[Signature]</i>	
TARE:			<i>[Signature]</i>	
NET: _____		LB	YARDAGE: 20	

CHEMICAL WASTE MANAGEMENT, INC
WEIGHMASTER weighed at
35251 Old Skyline Road
Kettleman City, CA

NO: 301000

WEIGHMASTER CERTIFICATE

THIS IS TO CERTIFY that the following described commodity was weighed, measured, or counted by a weighmaster, whose signature is on this certificate, who is a recognized authority of accuracy, as prescribed by Chapter 7 (commencing with Section 12700) of Division 5 of the California Business and Professions Code, administered by the Division of Measurement Standards of the California Department of Food and Agriculture.

GENERATOR <i>Acidline</i>	MANIFEST 00914375435	PROFILE CAGU485	SAMPLE TIME 10/27/10
TRACTOR LICENSE # 9C77015	TRAILER LICENSE NO. 4NK 2546	BIN #	RECEIPT # 840623
SAMPLE #	NO SAMPLE PER WAP # (CIRCLE ONE) 1 2 3 4 5 6 7 8 9 10		DRIVER 6418

MANDATORY ANALYSIS				SUPPLEMENTAL ANALYSIS				WASHOUT METER	
PHYSICAL STATE	SOLID	LIQUID		PAINT FILTER TEST	N/A	PASS	FAIL	FINISH	MULTIPLE LOAD #
APPEARANCE	_____			VISIBLE OIL	NEG	POS		START	SEE MANIFEST
pH	_____			PERCENT SOLID	_____			GALLONS USED	PROFILE EXPIRATION 10/17
WATER MIX	Δ T	°F	SOL	DENSITY	_____ LB/G				TREATMENT CODE 3C UNIT B18
FLAM POTENTIAL	NEG	POS		CALCULATED QTY	_____				TIME OUT 13:05
CN SCREEN	NEG	POS	PPM	LWCT	Δ T	°F			REC. TECH. ARL
S SCREEN	NEG	POS	PPM	SET	Δ T	°F			
OXIDIZER SCREEN	NEG	POS		> 50% DEBRIS	YES	NO			
RAD. SCREEN	BKGD	POS		> 60 mm	YES	NO			
ANALYST	_____			< 6.75 ft.	YES	NO			
				CAN MAJORITY OF WASTE BE COATED ON ALL SIDES?	YES	NO			
					INIT				

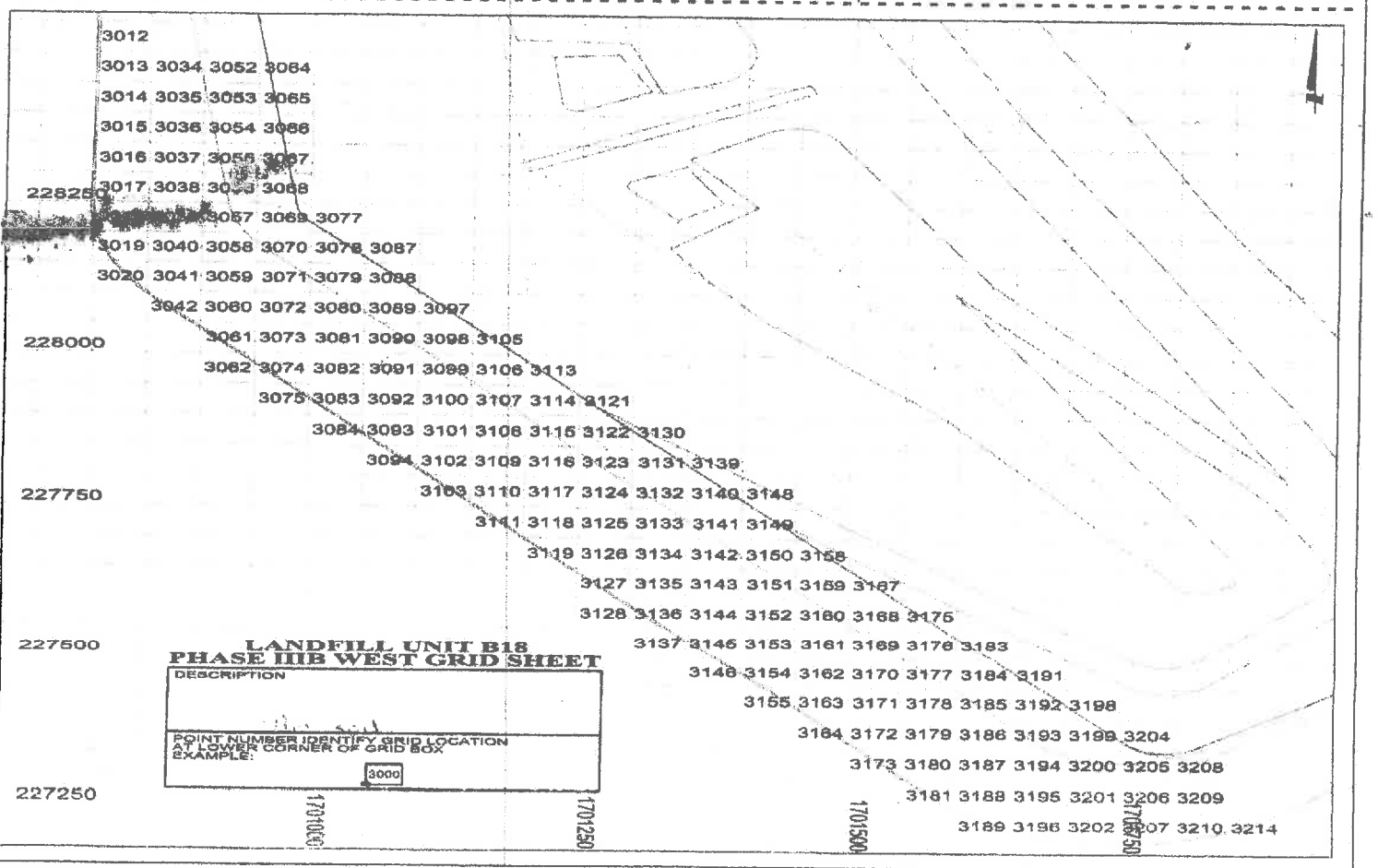

TIME	DATE	WEIGHT (LB)	COMMODITY: HAZARDOUS WASTE
GROSS: 13:04	10-28-16	45689 lb	DEPUTY WEIGHMASTER
TARE:		32.64 lb	<i>[Signature]</i>
NET: _____		_____ LB	YARDAGE: 70

CHEMICAL WASTE MANAGEMENT, INC.
WEIGHMASTER weighed at
35251 Old Skyline Road
Kettleman City, CA

NO: **304452**

WEIGHMASTER CERTIFICATE
THIS IS TO CERTIFY that the following described commodity was weighed, measured, or counted by a weighmaster, whose signature is on this certificate, who is a recognized authority of accuracy, as prescribed by Chapter 7 (commencing with Section 12700) of Division 5 of the California Business and Professions Code, administered by the Division of Measurement Standards of the California Department of Food and Agriculture.

GENERATOR	MANIFEST	PROFILE	SAMPLE TIME
Adeline	00914275574	14611425	
TRACTOR LICENSE #	TRAILER LICENSE NO.	BIN #	RECEIPT #
9E77015	1HX2646		840719
SAMPLE #	NO SAMPLE PER WAP # (CIRCLE ONE) 1 2 3 4 5 6 7 8 9 10		DRIVER
			5/14 G418 ✓
			TRANSPORTER

MANDATORY ANALYSIS

PHYSICAL STATE	SOLID	LIQUID
APPEARANCE	_____	_____
pH	_____	_____
WATER MIX	Δ T _____ °F	T _____ °F SOL
FLAM POTENTIAL	NEG POS	_____
CN SCREEN	NEG POS	_____ PPM
S SCREEN	NEG POS	_____ PPM
OXIDIZER SCREEN	NEG POS	_____
RAD. SCREEN	BKGD POS	_____
ANALYST	_____	_____

SUPPLEMENTAL ANALYSIS

PAINT FILTER TEST	N/A	PASS	FAIL
VISIBLE OIL	NEG	POS	_____
PERCENT SOLID	_____	_____	_____
DENSITY	_____	_____	LB/G
CALCULATED QTY	_____	_____	_____
LWCT	Δ T _____ °F	_____	_____
SET	Δ T _____ °F	_____	_____
> 5% DEBRIS	YES	NO	_____
> 60 mm	YES	NO	_____
< 6.75 ft.	YES	NO	_____
CAN MAJORITY OF WASTE BE COATED ON ALL SIDES?	YES	NO	_____
	INIT	_____	_____

WASHOUT METER

FINISH	_____	MULTIPLE LOAD #	_____
START	_____	SEE MANIFEST	_____
GALLONS USED	_____	PROFILE EXPIRATION	10/17
		TREATMENT CODE	30 UNIT E18
		TIME OUT	13:15
		REC. TECH.	CRP

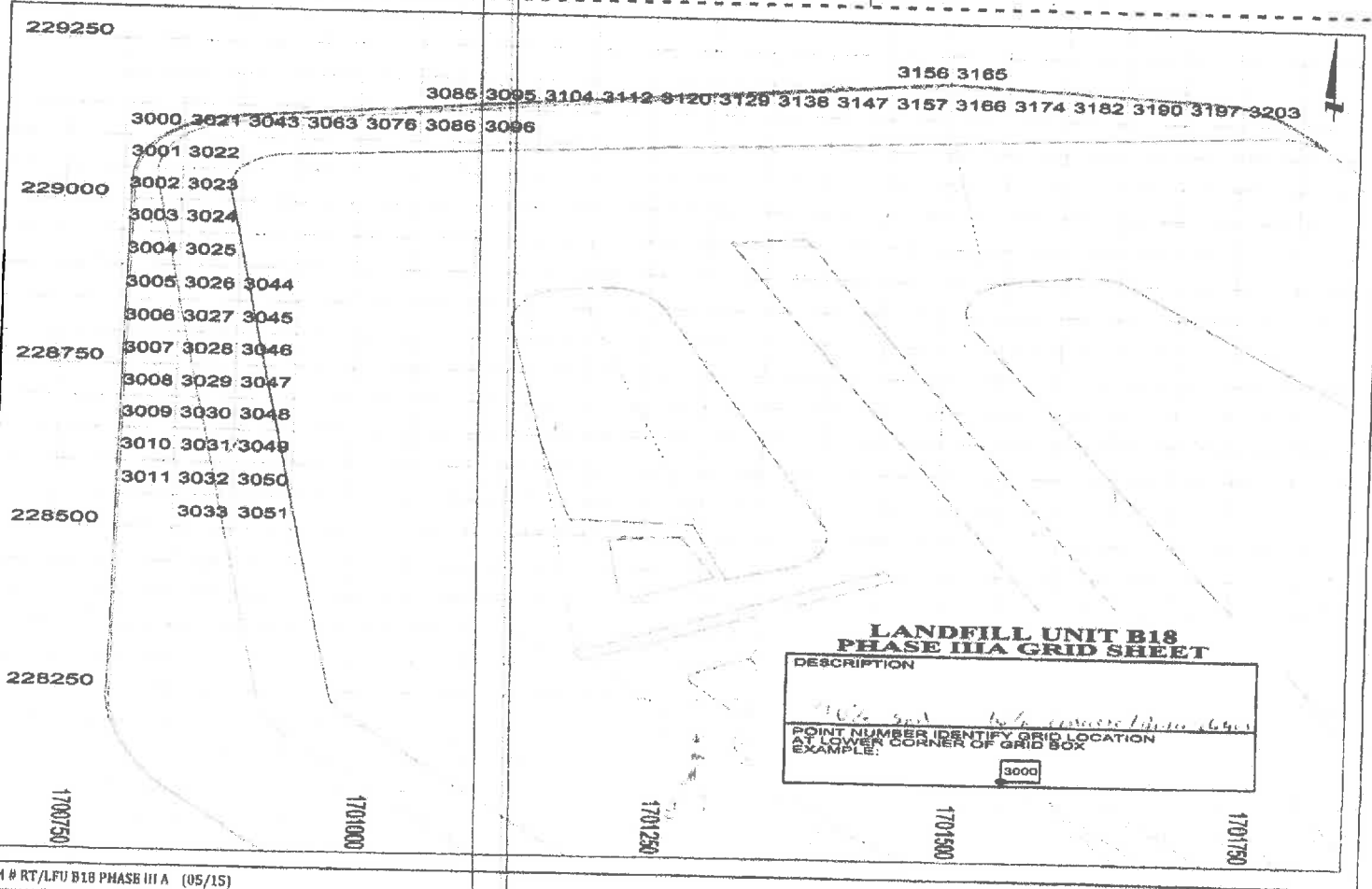

UNIFORM HAZARDOUS WASTE MANIFEST		1. Generator ID Number CAC 002 882 776	2. Page 1 of 1	3. Emergency Response Phone 800-424-9700	4. Manifest Tracking Number 009142754 JJK		
5. Generator's Name and Mailing Address Adeline Seenic Properties LLC Attn. John Mumay 1196 32 nd Street, Oakland, CA 94608				Generator's Site Address (if different than mailing address) 3037 Adeline Street Oakland, CA			
6. Transporter 1 Company Name Integrated Wastestream Management, Inc.				U.S. EPA ID Number CAD 983 653 627			
7. Transporter 2 Company Name				U.S. EPA ID Number			
8. Designated Facility Name and Site Address Chemical Waste Management, Inc. 35251 Old Skyline Road, Kettleman Hills, CA 93239				U.S. EPA ID Number CAT 000 646 117			
Facility's Phone: 800-222-2964				CAT 000 646 117			
9a. HM	9b. U.S. DOT Description (including Proper Shipping Name, Hazard Class, ID Number, and Packing Group (if any))	10. Containers		11. Total Quantity	12. Unit Wt./Vol.	13. Waste Codes	
		No.	Type				
1.	Non-RCRA Hazardous Waste Solid (Soil/Debris with Trace Metals)	1	DT	Est 20	Y	181	
2.							
3.							
4.							
14. Special Handling Instructions and Additional Information Wear appropriate safety gear when handling Profile #: 9b.1 CA611485 (Soil/Debris with Trace Metals) 24 Hour Emergency 308-813-9428 IWM Job # 100442-HZ K H F 418 9E77015 / 4HK264F							
15. GENERATOR'S/OFFEROR'S CERTIFICATION: I hereby declare that the contents of this consignment are fully and accurately described above by the proper shipping name, and are classified, packaged, marked and labeled/placarded, and are in all respects in proper condition for transport according to applicable international and national governmental regulations. If export shipment and I am the Primary Exporter, I certify that the contents of this consignment conform to the terms of the attached EPA Acknowledgment of Consent. I certify that the waste minimization statement identified in 40 CFR 262.27(a) (if I am a large quantity generator) or (b) (if I am a small quantity generator) is true.							
Generator's/Offoror's Printed/Typed Name Clinton Stockton				Signature <i>Clinton Stockton</i>		Month Day Year 10 27 16	
16. International Shipments <input type="checkbox"/> Import to U.S. <input type="checkbox"/> Export from U.S. Port of entry/exit: _____ Transporter signature (for exports only): _____ Date leaving U.S.: _____							
17. Transporter Acknowledgment of Receipt of Materials Transporter 1 Printed/Typed Name SCOTT DUNDON Signature <i>Scott Dundon</i> Month Day Year 10 27 16 Transporter 2 Printed/Typed Name Signature Month Day Year							
18. Discrepancy 18a. Discrepancy Indication Space <input type="checkbox"/> Quantity <input type="checkbox"/> Type <input type="checkbox"/> Residue <input type="checkbox"/> Partial Rejection <input type="checkbox"/> Full Rejection Manifest Reference Number: _____							
18b. Alternate Facility (or Generator)				U.S. EPA ID Number			
Facility's Phone: _____							
18c. Signature of Alternate Facility (or Generator)				Month Day Year			
19. Hazardous Waste Report Management Method Codes (i.e., codes for hazardous waste treatment, disposal, and recycling systems)							
1. 4122		2.		3.		4.	
20. Designated Facility Owner or Operator: Certification of receipt of hazardous materials covered by the manifest except as noted in item 18a Printed/Typed Name PARRA + COMPANY Signature <i>PARRA</i> Month Day Year 10 27 16							

UNIFORM HAZARDOUS WASTE MANIFEST		1. Generator ID Number CAC 002 882 776	2. Page 1 of 1	3. Emergency Response Phone 800-424-9700	4. Manifest Tracking Number 009142755 JJK		
5. Generator's Name and Mailing Address Adeline Seismic Properties LLC Attn: John Murray 1196 32 nd Street, Oakland, CA 94608 Generator's Phone: 510-594-2080			Generator's Site Address (if different than mailing address) 3037 Adeline Street Oakland, CA				
6. Transporter 1 Company Name Integrated Wastestream Management, Inc.			U.S. EPA ID Number CAD 983 653 627				
7. Transporter 2 Company Name			U.S. EPA ID Number				
8. Designated Facility Name and Site Address Chemical Waste Management, Inc. 35251 Old Skyline Road, Kettleman Hills, CA 93239 Facility's Phone: 800-222-2964			U.S. EPA ID Number CAT 000 646 117				
GENERATOR	9a. HM	9b. U.S. DOT Description (including Proper Shipping Name, Hazard Class, ID Number, and Packing Group (if any))	10. Containers		11. Total Quantity	12. Unit Wt./Vol.	
			No.	Type			
	1.	Non-RCRA Hazardous Waste Solid (Soil/Debris with Trace Metals)	1	DY	Est 120	Y	181
	2.						
	3.						
4.							
14. Special Handling Instructions and Additional Information Wear appropriate safety gear when handling. Profile # 9b.1. CA611485 (Soil/Debris with Trace Metals) 24 Hour Emergency 408-813-9428			IWM Job #: 100442-HZ KHF418 9E77015/4HK2646				
15. GENERATOR'S/OFFEROR'S CERTIFICATION: I hereby declare that the contents of this consignment are fully and accurately described above by the proper shipping name, and are classified, packaged, marked and labeled/placarded, and are in all respects in proper condition for transport according to applicable international and national governmental regulations. If export shipment and I am the Primary Exporter, I certify that the contents of this consignment conform to the terms of the attached EPA Acknowledgment of Consent. I certify that the waste minimization statement identified in 40 CFR 262.27(a) (if I am a large quantity generator) or (b) (if I am a small quantity generator) is true.							
Generator's/Offeror's Printed/Typed Name CLINTON STOCKTON			Signature <i>Clinton Stockton</i>		Month Day Year 10 28 16		
16. International Shipments <input type="checkbox"/> Import to U.S. <input type="checkbox"/> Export from U.S. Port of entry/exit: _____ Date leaving U.S.: _____							
TRANSPORTER	17. Transporter Acknowledgment of Receipt of Materials						
	Transporter 1 Printed/Typed Name SCOTT DUNDON			Signature <i>Scott Dundon</i>		Month Day Year 10 28 16	
Transporter 2 Printed/Typed Name			Signature		Month Day Year		
DESIGNATED FACILITY	18. Discrepancy						
	18a. Discrepancy Indication Space <input type="checkbox"/> Quantity <input type="checkbox"/> Type <input type="checkbox"/> Residue <input type="checkbox"/> Partial Rejection <input type="checkbox"/> Full Rejection						
	Manifest Reference Number:						
	18b. Alternate Facility (or Generator)			U.S. EPA ID Number			
Facility's Phone:							
18c. Signature of Alternate Facility (or Generator)					Month Day Year		
19. Hazardous Waste Report Management Method Codes (i.e., codes for hazardous waste treatment, disposal, and recycling systems)							
1.	2.	3.	4.				
20. Designated Facility Owner or Operator: Certification of receipt of hazardous materials covered by the manifest except as noted in item 18a							
Printed/Typed Name [Signature]			Signature <i>[Signature]</i>		Month Day Year 10 29 16		

TIME	DATE	WEIGHT (LB)	COMMODITY: HAZARDOUS WASTE	
GROSS: 12151	10-27-11		DEPUTY WEIGHMASTER <i>[Signature]</i>	
TARE:				
NET: _____		LB	YARDAGE: 20	

CHEMICAL WASTE MANAGEMENT, INC
WEIGHMASTER weighed at
55251 Old Skyline Road
Kettleman City, CA

NO: 301000

WEIGHMASTER CERTIFICATE

THIS IS TO CERTIFY that the following described commodity was weighed, measured, or counted by a weighmaster, whose signature is on this certificate, who is a recognized authority of accuracy, as prescribed by Chapter 7 (commencing with Section 12700) of Division 5 of the California Business and Professions Code, administered by the Division of Measurement Standards of the California Department of Food and Agriculture.

GENERATOR <i>Arline</i>	MANIFEST 00914375475	PROFILE CAG 485	SAMPLE TIME 10/27/11
TRACTOR LICENSE # 9E77015	TRAILER LICENSE NO. 4MK 2646	BN #	DRIVER 6418 ✓
SAMPLE #	RECEIPT # 840623		TRANSPORTER

MANDATORY ANALYSIS			SUPPLEMENTAL ANALYSIS			WASHOUT METER	
PHYSICAL STATE	SOLID	LIQUID	PAINT FILTER TEST	N/A	PASS	FAIL	MULTIPLE LOAD #
APPEARANCE	_____		VISIBLE OIL	NEG	POS		SEE MANIFEST
pH	_____		PERCENT SOLID	_____			PROFILE EXPIRATION <i>10/17</i>
WATER MIX	Δ T _____ °F	SOL _____	DENSITY	_____ LB/G			TREATMENT CODE <i>3C</i> UNIT <i>B19</i>
FLAM POTENTIAL	NEG	POS	CALCULATED QTY	_____			TIME OUT <i>13:05</i>
CN SCREEN	NEG	POS	LWCT	Δ T _____ °F			REC. TECH. <i>ARL</i>
5" SCREEN	NEG	POS	SET	Δ T _____ °F			
OXIDIZER SCREEN	NEG	POS	> 50% DEBRIS	YES	NO		
RAD. SCREEN	BKGD	POS	> 60 mm	YES	NO		
ANALYST	_____		< 6.75 ft.	YES	NO		
			CAN MAJORITY OF WASTE BE COATED ON ALL SIDES?	YES	NO		
				INIT			

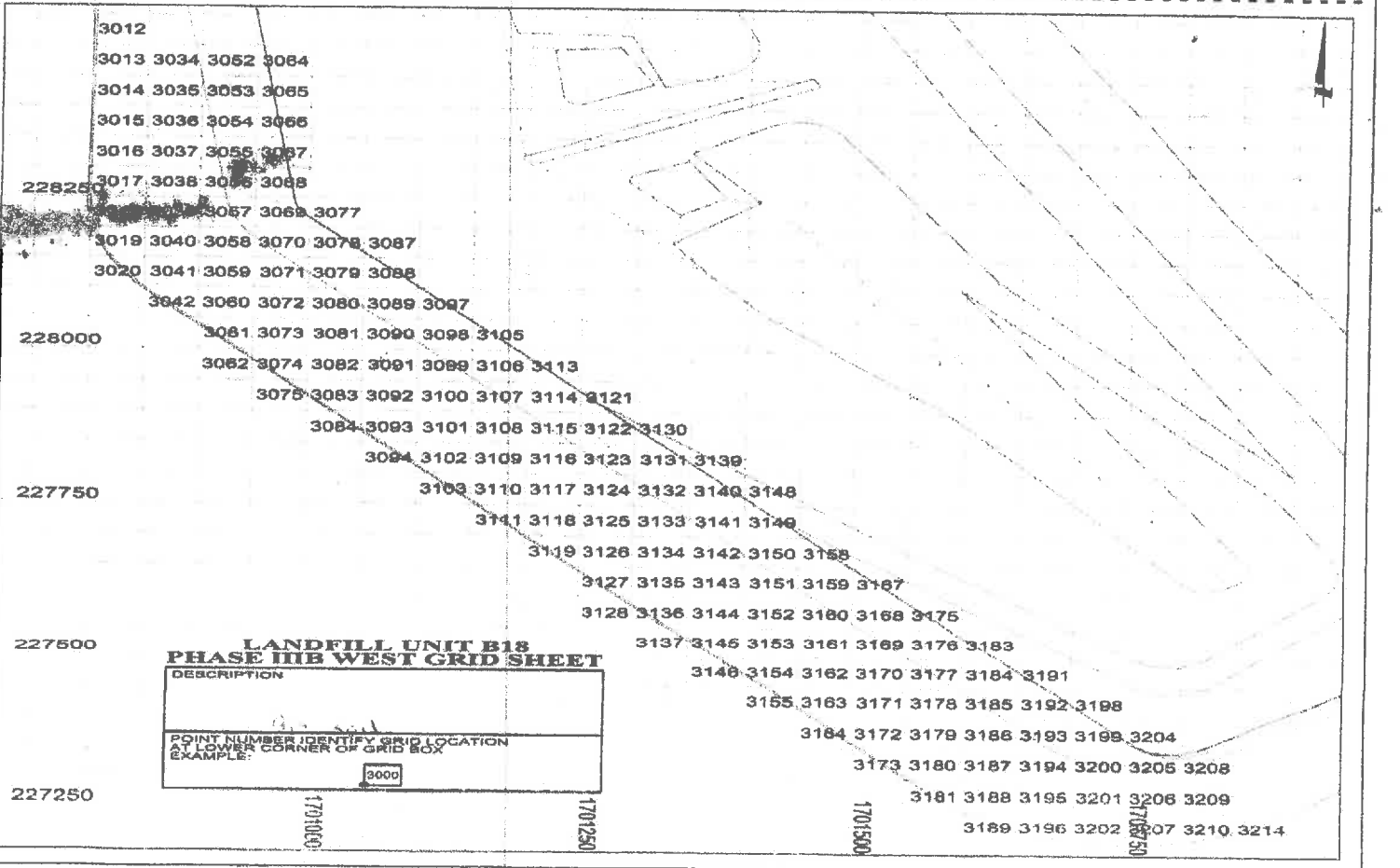

TIME	DATE	WEIGHT (LB)	COMMODITY: HAZARDOUS WASTE
GROSS: 13:04	10-28-16	65669.11	DEPUTY WEIGHMASTER
TARE:		30,641.2	<i>[Signature]</i>
NET:		LB	YARDAGE: 70

CHEMICAL WASTE MANAGEMENT, INC.
WEIGHMASTER weighed at
35251 Old Skyline Road
Kendama City, CA

NO: **304452**

WEIGHMASTER CERTIFICATE
THIS IS TO CERTIFY that the following described commodity was weighed, measured, or counted by a weighmaster, whose signature is on this certificate, who is a recognized authority of accuracy, as prescribed by Chapter 7 (commencing with Section 12700) of Division 5 of the California Business and Professions Code, administered by the Division of Measurement Standards of the California Department of Food and Agriculture.

GENERATOR	MANIFEST	PROFILE	SAMPLE TIME
Adeline	00914775574	CA611425	
TRACTOR LICENSE #	TRAILER LICENSE NO.	BIN #	RECEIPT #
9E77015	14K2646		840719
SAMPLE #	NO SAMPLE PER WAP # (CIRCLE ONE) 1 2 3 4 5 6 7 8 9 10		DRIVER
			5114 G2418 ✓

MANDATORY ANALYSIS

PHYSICAL STATE	SOLID	LIQUID
APPEARANCE		
pH		
WATER MIX	Δ T	°F
FLAM POTENTIAL	NEG	POS
CN SCREEN	NEG	POS
S SCREEN	NEG	POS
OXIDIZER SCREEN	NEG	POS
RAD. SCREEN	BKGD	POS
ANALYST		

SUPPLEMENTAL ANALYSIS

PAINT FILTER TEST	N/A	PASS	FAIL
VISIBLE OIL	NEG	POS	
PERCENT SOLID			
DENSITY			LB/G
CALCULATED QTY			
LWCT	Δ T		°F
SET	Δ T		°F
> 5% DEBRIS	YES	NO	
> 60 mm	YES	NO	
< 6.75 ft.	YES	NO	
CAN MAJORITY OF WASTE BE COATED ON ALL SIDES?	YES	NO	
INIT			

WASHOUT METER

FINISH _____

START _____

GALLONS USED _____

MULTIPLE LOAD # _____

SEE MANIFEST _____

PROFILE EXPIRATION 10/17

TREATMENT CODE 30 UNIT E19

TIME OUT 13:15

REC. TECH. CRL

