



COUNTY OF ALAMEDA

Assessor's Office

Property Value System

[Help](#)

[New Query](#)

[History](#)

[Value](#)

[Transfer](#)

[Map](#)

[Glossary](#)

Parcel Number: **8-647-57** Inactive: **N** Lien Date: **01/01/2014** Owner: **CITY OF OAKLAND HOUSING AUTHORITY**

Property Address: **635 22ND ST, OAKLAND, CA 94612-1615**

[Parcel History](#)

Mailing Name		Historical Mailing Address	Document Date	Document Number	Value From Trans Tax	Parcel Count	Use
CITY OF OAKLAND HOUSING AUTHORITY	List Owners	1805 HARRISON ST , OAKLAND, CA 94612-3403	08/02/2012	2012- 253189		1	0300
Attn: PHIL NEVILLE							
CITY OF OAKLAND HOUSING AUTHORITY	List Owners	1805 HARRISON ST , OAKLAND, CA 94612-3403	06/06/2012	ASSR- 1262603		6	0300
Attn: PHIL NEVILLE							

All information on this site is to be assumed accurate for property assessment purposes only, and is based upon the Assessor's knowledge of each property. Caution is advised for use other than its intended purpose.

The Alameda County Intranet site is best viewed in Internet Explorer Version 5.5 or later.
Click [here](#) for more information regarding supported browsers.

Copyright © 2001 Alameda County

[Help](#)

[New Query](#)



COUNTY OF ALAMEDA
Assessor's Office

Property Value System

[History](#)

[Value](#)

[Transfer](#)

[Map](#)

[Glossary](#)

Parcel Number: **8-647-21-1** Inactive: **Y** Lien Date: **01/01/2014** Owner: **CITY OF OAKLAND HOUSING AUTHORITY**

Property Address: **635 22ND ST, OAKLAND, CA 94612-1615**

[Parcel History](#)

Mailing Name		Historical Mailing Address	Document Date	Document Number	Value From Trans Tax	Parcel Count	Use
CITY OF OAKLAND HOUSING AUTHORITY	List Owners	1805 HARRISON ST , OAKLAND, CA 94612-3403	06/06/2012	ASSR-1262603		<u>6</u>	<u>0300</u>
Attn: PHIL NEVILLE							
CITY OF OAKLAND HOUSING AUTHORITY	List Owners	1805 HARRISON ST , OAKLAND, CA 94612-3403	10/07/2009	2009-316844		<u>5</u>	<u>0300</u>
Attn: PHIL NEVILLE							
CITY OF OAKLAND HOUSING AUTHORITY	List Owners	1805 HARRISON ST , OAKLAND, CA 94612	02/05/2009	2009-41898		<u>5</u>	<u>0300</u>
Attn: PHIL NEVILLE							
ROMAN CATHOLIC WELFARE CORPORATION OF OAKLAND	List Owners	634 21ST ST , OAKLAND, CA 94612-1608	06/29/1962	AT-87752		<u>135</u>	<u>6400</u>

All information on this site is to be assumed accurate for property assessment purposes only, and is based upon the Assessor's knowledge of each property. Caution is advised for use other than its intended purpose.

The Alameda County Intranet site is best viewed in Internet Explorer Version 5.5 or later.
Click [here](#) for more information regarding supported browsers.

ASSESSOR'S MAP 8

Code Area No. 17-001

647
2003-4
Page 2

11-4-08 LL, Rev. 3-23-77, Rev. 4-3-96 PB
10-21-08 CC, Rev. 10-21-08 CC
6-13-08 CC, Rev. 10-24-12 CC
10-28-84 ST LGR
01-2-99 LGR

Corrected Map of the Jones Tract
Scale 1 in = 40 ft.

- (B) P.M. 7321 243/93
- (C) P.M. 8703 288/23-24
- (D) P.M. 9911 320/39-42

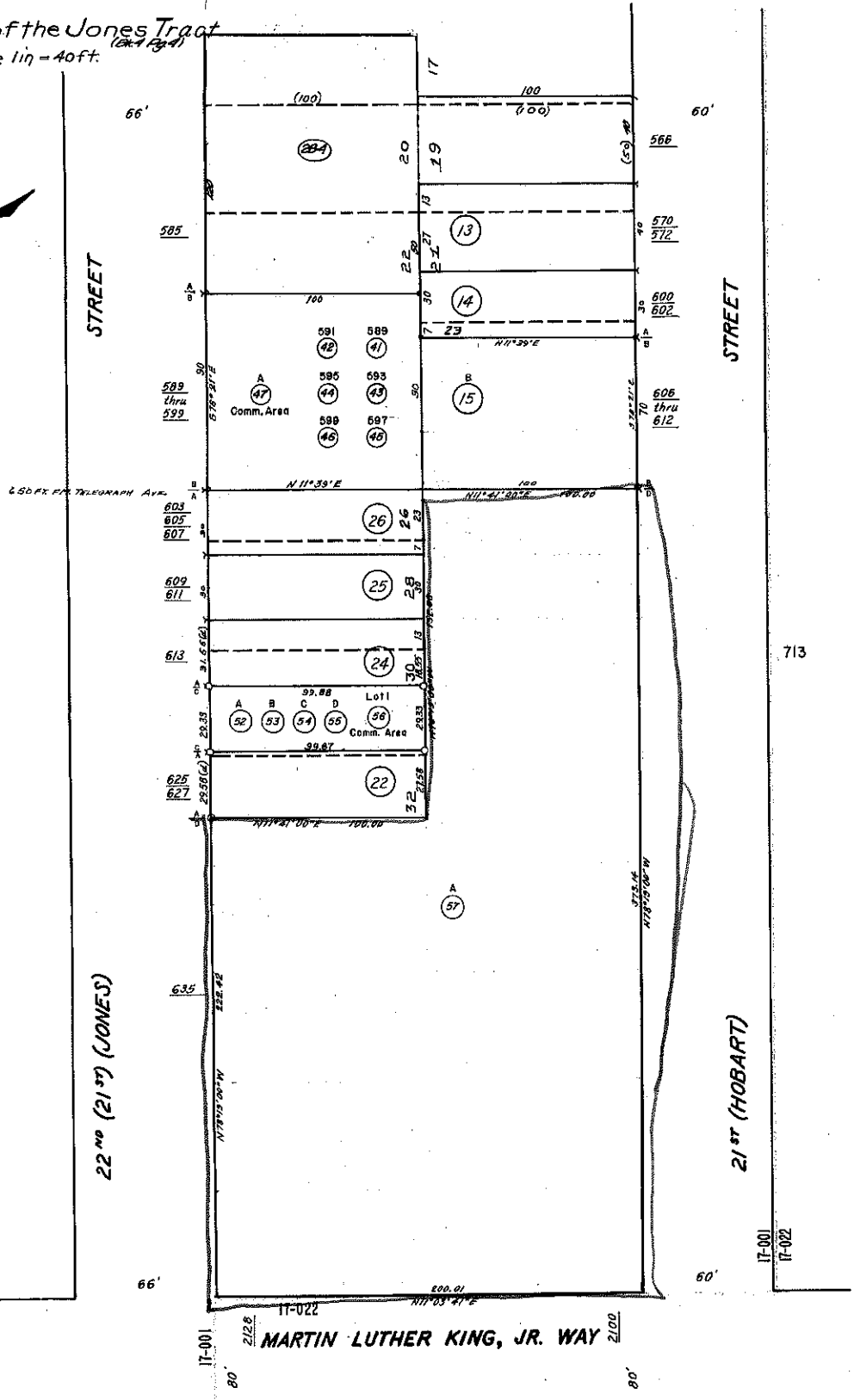
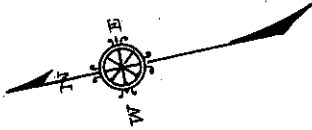

659

713