

# ASSESSOR'S MAP 417

Code Area Nos. 54-032 54-122 54-012 59-066 59-080 59-083

RANCHO SAN LORENZO-G.CASTRO (Bk. A Pat. Pg. 142) TR. 6251 199/12

RAND TRACT (Bk. 25 Pg. 89)

10 Scale: 1"=100'

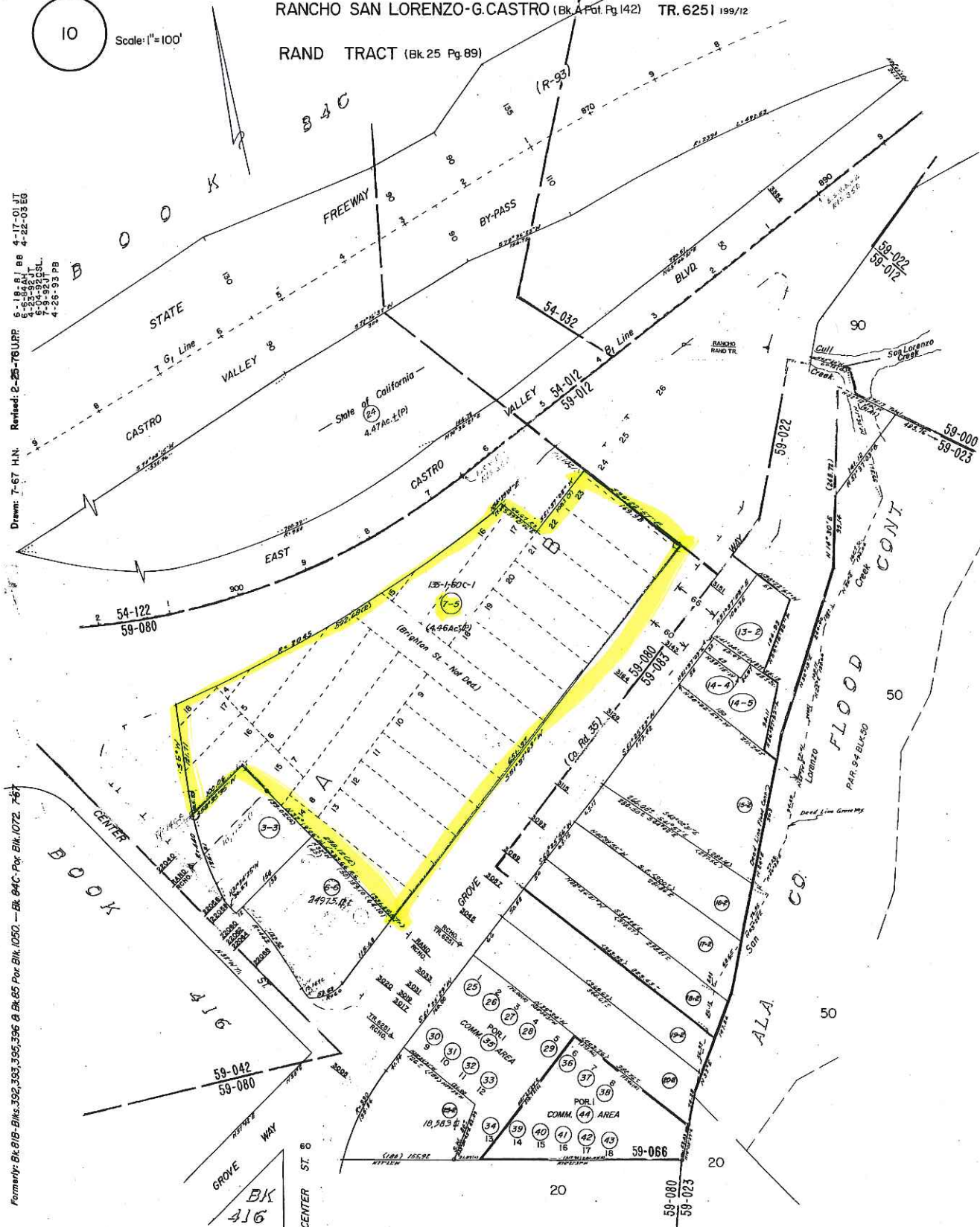

Drawn: 7-67 H.N. Retitled: 2-25-76 U.P.P. 6-18-81 AB 4-17-01 JT 6-25-84 AH 4-22-03 EG 6-25-84 CL 4-22-03 EG 7-9-92 JF 4-25-93 PB 4-25-93 PB

Formerly: Bk. 81B-Bks. 392, 393, 395, 396 & Bk. 65 Por. Bk. 1050. — Bk. 84C Por. Bk. 1072, 767

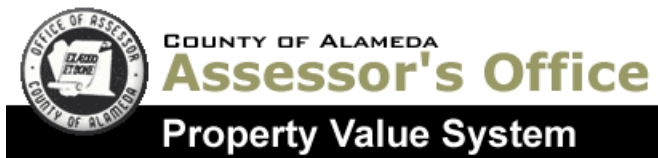

[Help](#)

[New Query](#)

[History](#)
[Value](#)
[Transfer](#)
[Map](#)
[Glossary](#)

Parcel Number: **417-10-7-5**    Inactive: **N**    Lien Date: **01/01/2013**    Owner: **P G & E CO 135-1-60C-1**  
 Property Address: **E CASTRO VALLEY BLVD, HAYWARD, CA 94541**

Mailing Name		Historical Mailing Address	Document Date	Document Number	Value From Parcel Count Use Trans Tax
P G & E CO 135-1-60C-1 c/o B E NELSON/DIR-TAXES	<a href="#">List Owners</a>	PO BOX 770000 , SAN FRANCISCO, CA 94177-0001	01/08/2009	2009-4797	1 <a href="#">0500</a>
P G & E CO 135-1-60C-1 c/o B E NELSON/DIR-TAXES	<a href="#">List Owners</a>	PO BOX 770000 , SAN FRANCISCO, CA 94177-0001	03/01/1980	TRAN-160789	1 <a href="#">0500</a>
P G & E	<a href="#">List Owners</a>	E CASTRO VALLEY BLVD , HAYWARD, CA 94541	03/01/1971	TRAN-160788	1 <a href="#">0500</a>
P G & E CO 135-1-60B-1	<a href="#">List Owners</a>	E CASTRO VALLEY BLVD , HAYWARD, CA 94541	03/01/1971	TRAN-160787	1 <a href="#">0500</a>

All information on this site is to be assumed accurate for property assessment purposes only, and is based upon the Assessor's knowledge of each property. Caution is advised for use other than its intended purpose.

The Alameda County Intranet site is best viewed in Internet Explorer Version 5.5 or later.  
 Click [here](#) for more information regarding supported browsers.

Copyright © 2001 Alameda County