



COUNTY OF ALAMEDA  
**Assessor's Office**

[Help](#)

[New Query](#)

**Property Value System**

[History](#)

[Value](#)

[Transfer](#)

[Map](#)

[Glossary](#)

Parcel Number: **44-5020-5-58** Inactive: **N** Lien Date: **01/01/2013** Owner: **CALIFORNIA GLASS COMPANY**

Property Address: **155 98TH AVE, OAKLAND, CA 94603-1003**

[Parcel History](#)

Mailing Name	Historical Mailing Address	Document Date	Document Number	Value From Trans Tax	Parcel Count	Use
CALIFORNIA GLASS COMPANY	<a href="#">List Owners</a> 155 98TH AVE , OAKLAND, CA 94603-1003	03/02/1990	1990-59950		<a href="#">2</a>	<a href="#">4200</a>

All information on this site is to be assumed accurate for property assessment purposes only, and is based upon the Assessor's knowledge of each property. Caution is advised for use other than its intended purpose.

The Alameda County Intranet site is best viewed in Internet Explorer Version 5.5 or later. Click [here](#) for more information regarding supported browsers.

Copyright © 2001 Alameda County



COUNTY OF ALAMEDA  
**Assessor's Office**  
**Property Value System**

[Help](#)
[New Query](#)
[History](#)
[Value](#)
[Transfer](#)
[Map](#)
[Glossary](#)

Parcel Number: **44-5020-5-32** Inactive: **Y** Lien Date: **01/01/2013** Owner: **CALIFORNIA GLASS COMPANY**

Property Address: **155 98TH AVE, OAKLAND, CA 94603-1003**

[Parcel History](#)

Mailing Name		Historical Mailing Address	Document Date	Document Number	Value From Trans Tax	Parcel Count	Use
CALIFORNIA GLASS COMPANY	<a href="#">List</a> <a href="#">Owners</a>	155 98TH AVE , OAKLAND, CA 94603-1003	03/02/1990	1990-59950		<a href="#">2</a>	<a href="#">4200</a>
SILVANI LEONARD L & PERI BARBARA J	<a href="#">List</a> <a href="#">Owners</a>	155 98TH AVE , OAKLAND, CA 94603-1003	12/31/1986	1986-334842		1	<a href="#">4200</a>
ROYAL CROWN CANADA DRY BEVERAGE COMPANY c/o BAY BOTTLERS LTD	<a href="#">List</a> <a href="#">Owners</a>	50 FRANCISCO ST # 400, SAN FRANCISCO, CA 94137-0001	11/27/1985	1985-254749		<a href="#">2</a>	<a href="#">4200</a>
BEATRICE FOODS CO	<a href="#">List</a> <a href="#">Owners</a>	155 98TH AVE , OAKLAND, CA 94603-1003	07/12/1972	1972-93893		<a href="#">3</a>	<a href="#">4200</a>
ROYAL CROWN COLA CO	<a href="#">List</a> <a href="#">Owners</a>	155 98TH AVE , OAKLAND, CA 94603-1003	06/03/1964	AW-87701		1	<a href="#">4200</a>

All information on this site is to be assumed accurate for property assessment purposes only, and is based upon the

Assessor's knowledge of each property. Caution is advised for use other than its intended purpose.

The Alameda County Intranet site is best viewed in Internet Explorer Version 5.5 or later.  
 Click [here](#) for more information regarding supported browsers.

Copyright © 2001 Alameda County

ASSESSOR'S MAP 44

Code Area Nos. 17-032

5020

Page 1

PORTION OF RANCHO SAN ANTONIO (Y. Peralta) (Pat. Ex. Pg. 60)  
PM 2618 107/6

Scale: 1" = 200'

- Corrected: 8-19-95 C
- 2-23-95 SY
  - 4-15-95 SY
  - 5-15-94 NVF
  - 4-23-95 CSL
  - 4-24-96 A6
  - 6-9-00 B
  - 6-18-01 CSL
  - 12-12-01 CSL
  - 01-18-02 EG
  - 11-28-02 EG
- 8-08-03 CSL  
7-08-03 CZ  
10-4-10 ZC

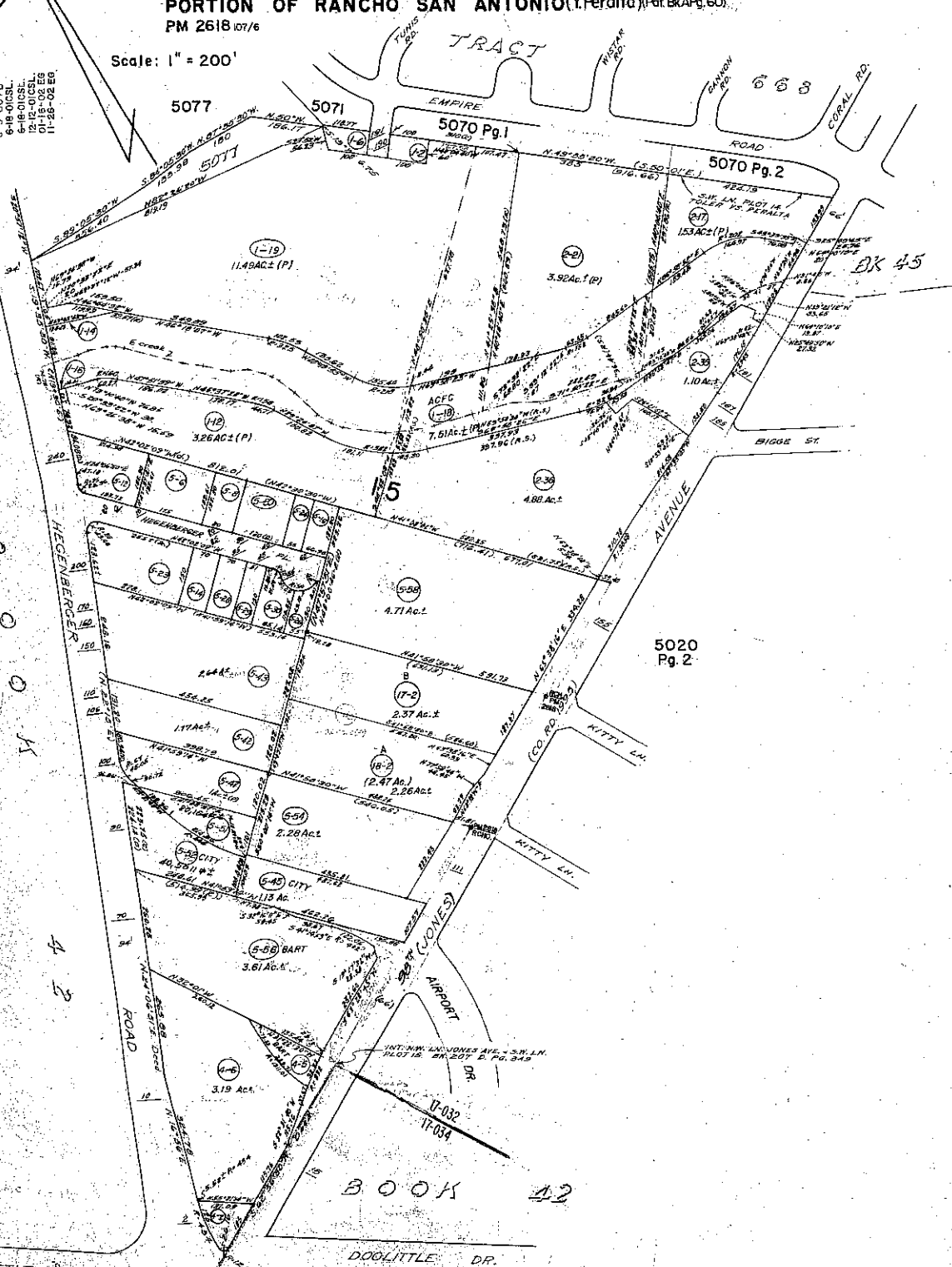

ACM 10

HENRY

ASSESSOR'S MAP 44

Code Area No. 10-029 17-032 17-011  
10-091

5020

Scale: 1" = 200'

RANCHO SAN LEANDRO (J.J.Estudillo) (Pat.Bk.APg.116)(Plots 14, 15, 16)  
P.M. 1896 (Bk. 89 Pg. 49) P.M. 2203 (Bk. 97 Pg. 44)

TR. 4183 112/31  
P.M. 4156 143/74

PAGE 2

- 05-28-88 VE
- 6-9-83 KT
- 9-21-86 RE
- 6-25-84 CSL
- 7-31-84 ST
- 8-11-81 RT
- 2-28-95 CSL
- 2-24-97 WL
- 11-08-98 CSL
- 4-3-00 OT
- 9-23-04 CSL
- 9-23-04 CSL

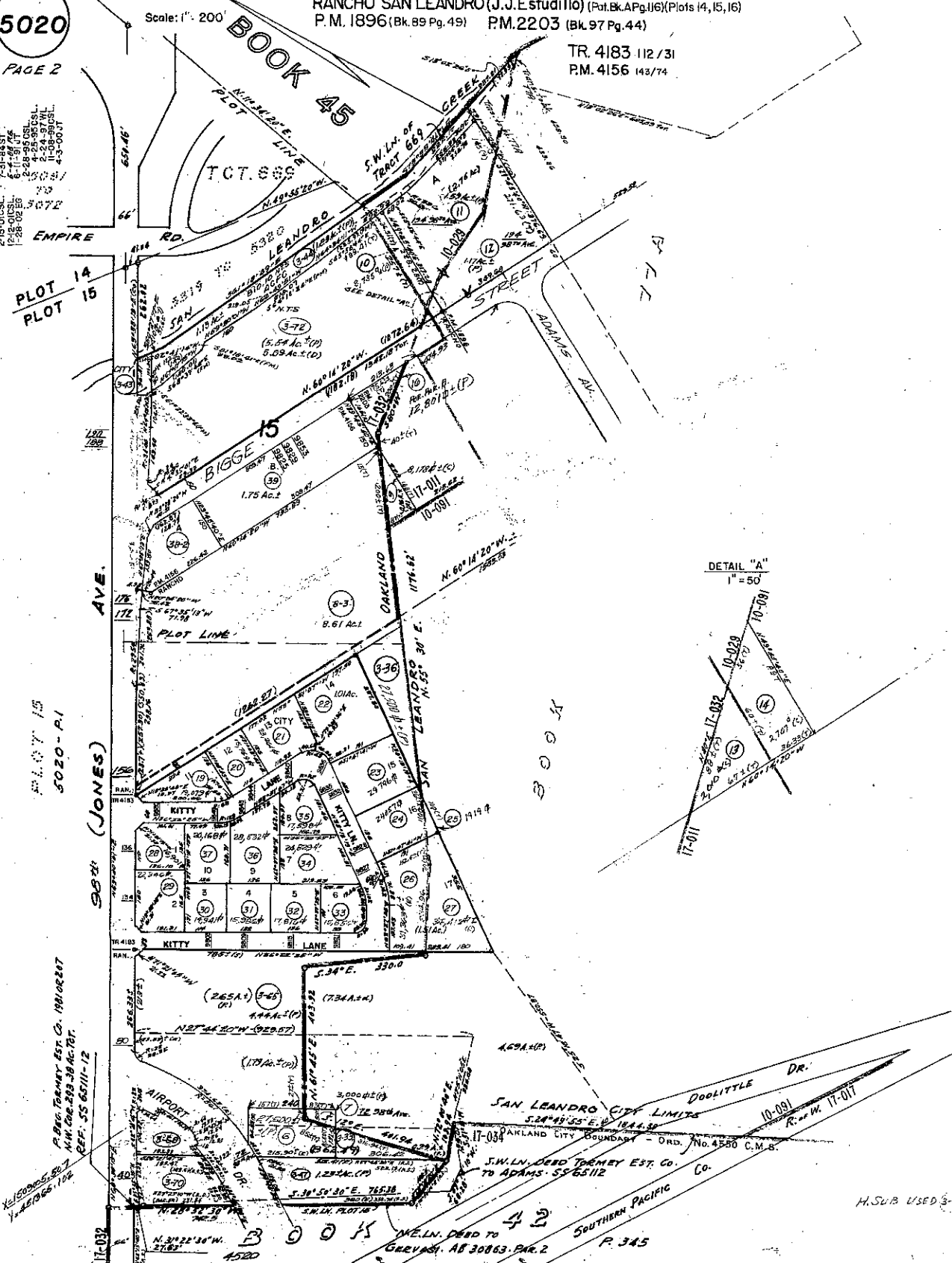

3020 - A1

(JONES)

16-03005-507  
14-01965-1192

P.BIG TRACTRY EST. CO. 18102207  
MIN. CO. 203.30 AC. 107.  
REF. 55 65111-12

DETAIL "A"  
1" = 50'

SAN LEANDRO CITY LIMITS  
52°49'55"E 1844.4'

17-034 OAKLAND CITY BOUNDARY - ORD. No. 4500 C.M.S.

S.W. LN. DEED TRACTRY EST. CO.  
TO ADAMS - 55 65112

SOUTHERN PACIFIC CO.  
P. 345

H.S.W.B. USED 3-64