



COUNTY OF ALAMEDA

Assessor's Office

Property Value System

[Help](#)

[New Query](#)

[History](#) | [Value](#) | [Transfer](#) | [Map](#) | [Glossary](#)

Parcel Number: **80C-479-23-3** Inactive: **N** Lien Date: **01/01/2013**
 Owner: **ASHLAND FAMILY HOUSING LP**
 Property Address: **16309 KENT AVE, SAN LORENZO, CA 94580-8301**
[Parcel History](#)

Mailing Name	Historical Mailing Address	Document Date	Document Number	Value From Trans	Parcel Count	Use Tax
ASHLAND FAMILY HOUSING LP	2200 OXFORD ST , BERKELEY, CA 94704-1389	12/30/2012	ASSR-1299713		5	2100

All information on this site is to be assumed accurate for property assessment purposes only, and is based upon the Assessor's knowledge of each property. Caution is advised for use other than its intended purpose.

The Alameda County Intranet site is best viewed in Internet Explorer Version 5.5 or later. Click [here](#) for more information regarding supported browsers.

Copyright © 2001 Alameda County

ASSESSOR'S MAP 80C

Code Area Nos. 80-129

80B-1
78A 78

479

Pg. 3

TRACT 909. (Bk. 30 Pg. 16)
Roncho San Lorenzo (Pat. Bk. A Pg. 142)
(Guillermo Castro)

Scale: 1" = 50'

4-22-84 NVE. REV. 3-20-91
5-20-13 N.L. 3-69 H.N.

482

483

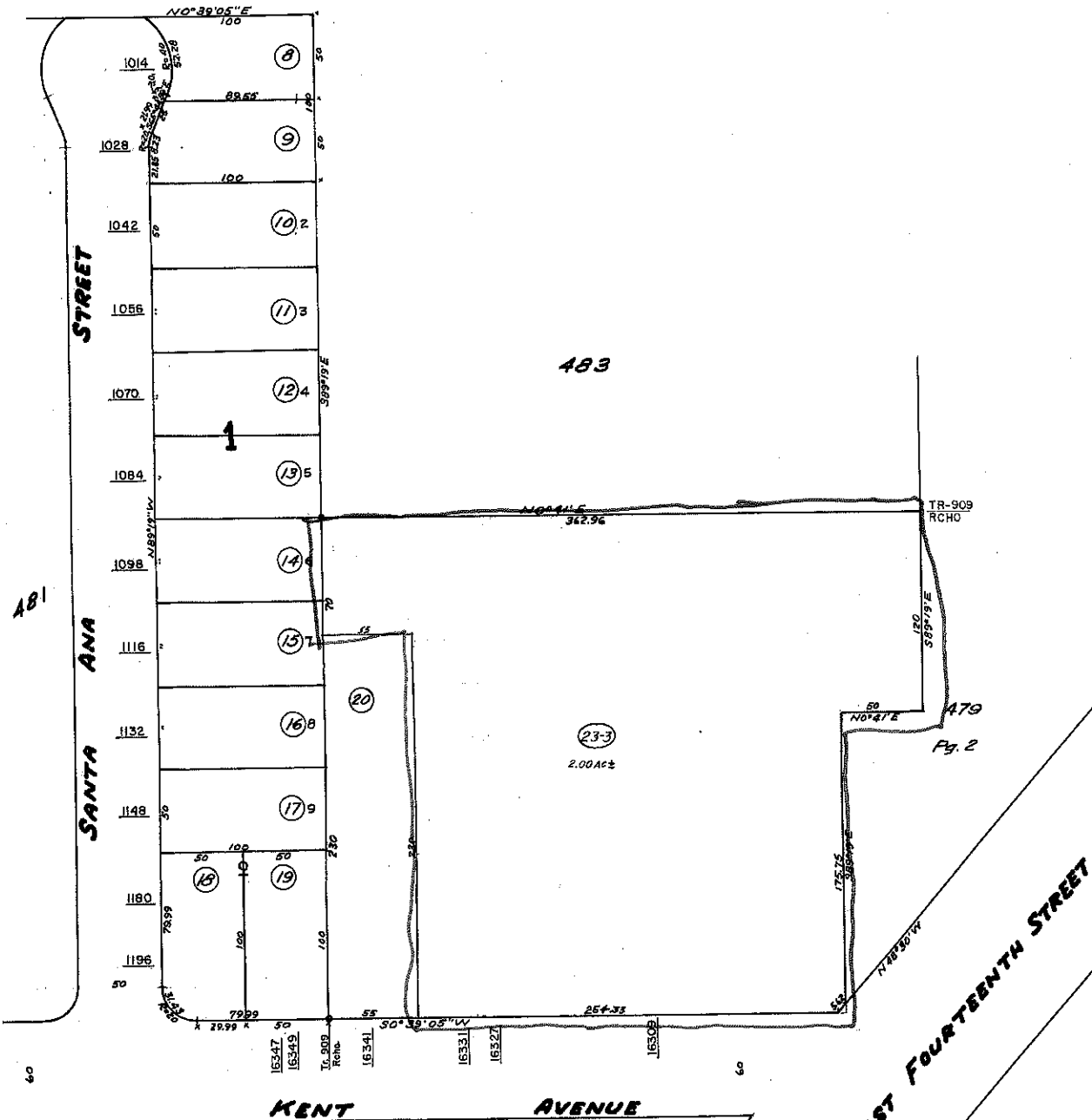

481

479
Pg. 2

KENT AVENUE

EAST FOURTEENTH STREET

A.C.M. 1142.

BOOK 80B

BOOK 80