



COUNTY OF ALAMEDA  
**Assessor's Office**

**Property Value System**

[Help](#)

[New Query](#)

[History](#)

[Value](#)

[Transfer](#)

[Map](#)

[Glossary](#)

Parcel Number: **445-150-3** Inactive: **N** Lien Date: **01/01/2013** Owner: **SALWAN RAJNEESH TR**

Property Address: **24546 MISSION BLVD, HAYWARD, CA 94544-1634**

Mailing Name	<a href="#">List Owners</a>	Historical Mailing Address	Document Date	Document Number	Value From Trans Tax	Parcel Count	Use
SALWAN RAJNEESH TR	<a href="#">List Owners</a>	37177 FREMONT BLVD , FREMONT, CA 94536-3605	10/10/2012	2012-333277	\$150,000	1	<a href="#">3100</a>
WELLS FARGO BANK	<a href="#">List Owners</a>	1298 EAST 14TH ST FL 4, SAN LEANDRO, CA 94577-4548	03/12/2012	2012-87677		1	<a href="#">3300</a>
CALOCA JOSE	<a href="#">List Owners</a>	1025 CENTRAL BLVD , HAYWARD, CA 94542-1820	02/28/2002	2002-93841		1	<a href="#">3300</a>
RAMIREZ LETTIE & CALOCA JOSE	<a href="#">List Owners</a>	2370 D ST , HAYWARD, CA 94541-4412	06/29/2001	2001-231320	\$208,000	1	<a href="#">3300</a>
GEE ROY & LIWEN C	<a href="#">List Owners</a>	1630 SACRAMENTO ST , SAN FRANCISCO, CA 94109-0913	12/07/1988	1988-312494		1	<a href="#">3300</a>
GEE ROY & LIWEN C	<a href="#">List Owners</a>	1630 SACRAMENTO ST APT 2, SAN FRANCISCO, CA 94109-3749	08/01/1988	1988-191745	\$125,000	1	<a href="#">3300</a>
ODOM MYRTLE M	<a href="#">List Owners</a>	24546 MISSION BLVD , HAYWARD, CA 94544-1634	07/21/1964	AW-116906		1	<a href="#">3300</a>

All information on this site is to be assumed accurate for property assessment purposes only, and is based upon the Assessor's knowledge of each property. Caution is advised for use other than its intended purpose.

The Alameda County Intranet site is best viewed in Internet Explorer Version 5.5 or later.  
 Click [here](#) for more information regarding supported browsers.

# ASSESSOR'S MAP 445

Code Area Nos. 25-002  
25-223

JOHN M. LEWIS TRACT (Bk. 21 Pg. 29) PM. 3040 116/3  
MEEK HILL TRACT (Bk. 20 Pg. 86)  
HAYWARD HEIGHTS (Bk. 10 Pg. 77)

150 Scale: 1" = 100'

SYCAMORE ST.

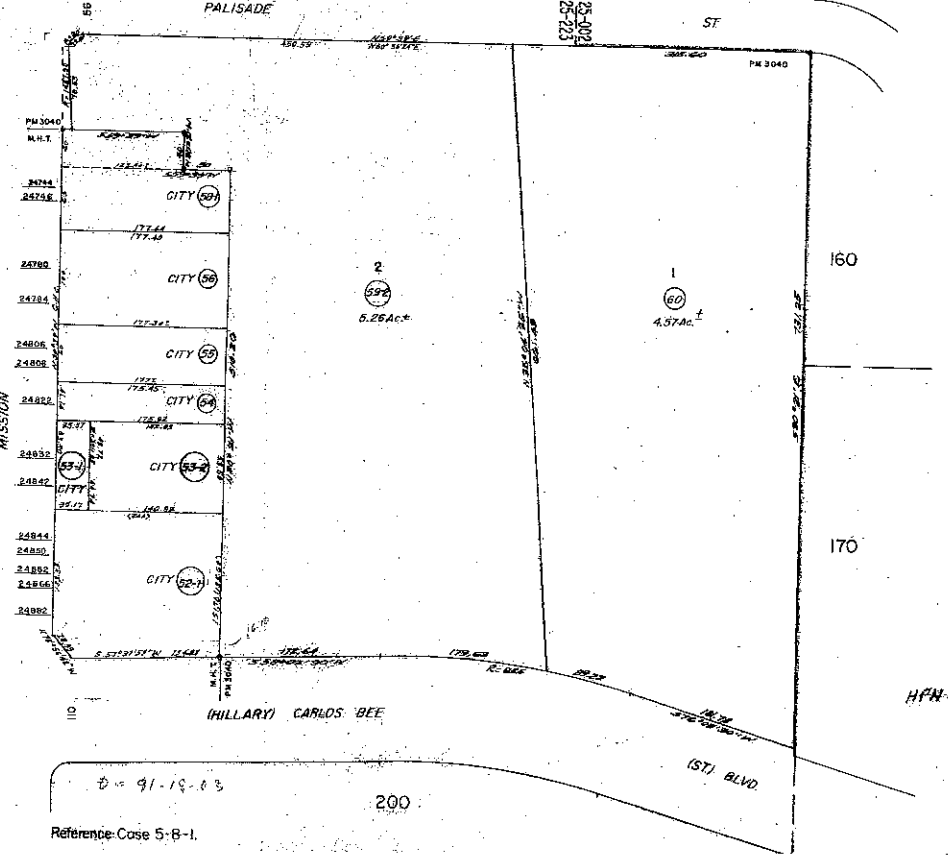
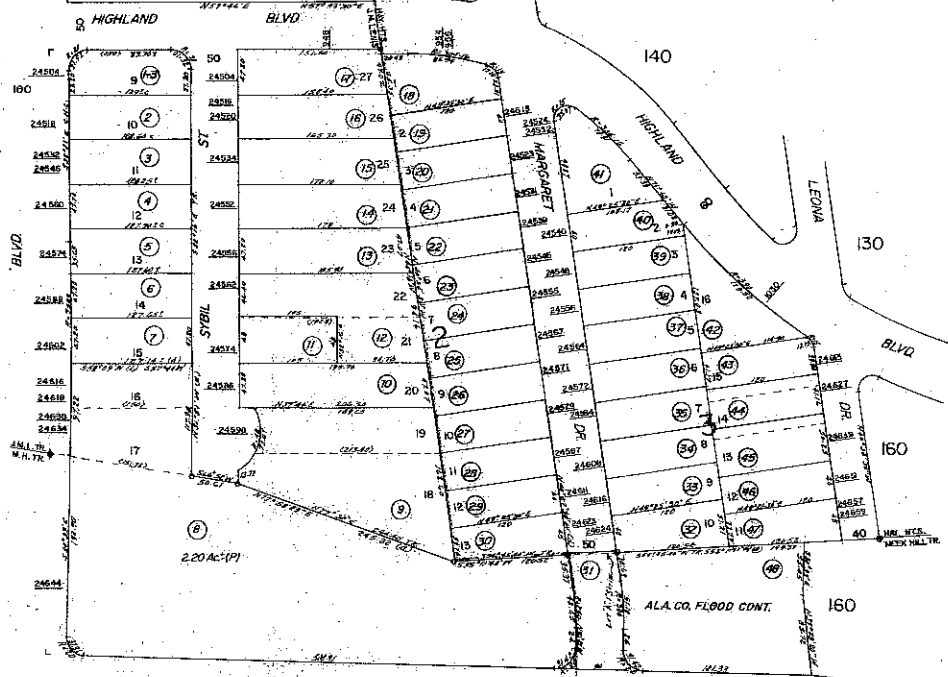

Drawn: 12-66 M.N. Revised: 7-7-69 JY  
 7-18-68 JY  
 10-0-64 G.S.L.  
 3-20-69 G.D.  
 1-22-70 G.C.  
 4-21-70 G.C.  
 7-28-70 G.C.

B O O K

Formerly: Bk. 75 - Bk. 55 99 - Bk. 78 B - Bk. 243

ORCHARD AVE.

HILLARY CARLOS BEE

(ST) BLVD.

91-19-03

200

A.C.M. 15

Reference: Case 5-8-1.

Ind. 1