

ASSESSOR'S MAP 941

Code Area Nos. 26-080

1401 Scale: 1" = 200'

RANCHO SAN RAMON (J.M. Arredor) (Bk.A Pat. Pg.172)
JEREMIAH FALLON TRACT (Bk. 3 Pg.1)
 P.M. 766 (Bk. 72 Pg.25)
 P.M. 728 (Bk. 72 Pg.24) (AMENDED)
 P.M. 725 (Bk. 72 Pg.23) (AMENDED)
 P.M. 843 (Bk. 76 Pg.5)
 P.M. 1102 (Bk. 79 Pg.25)
 Rev. Acreage (Bk. 88 Pg.51)

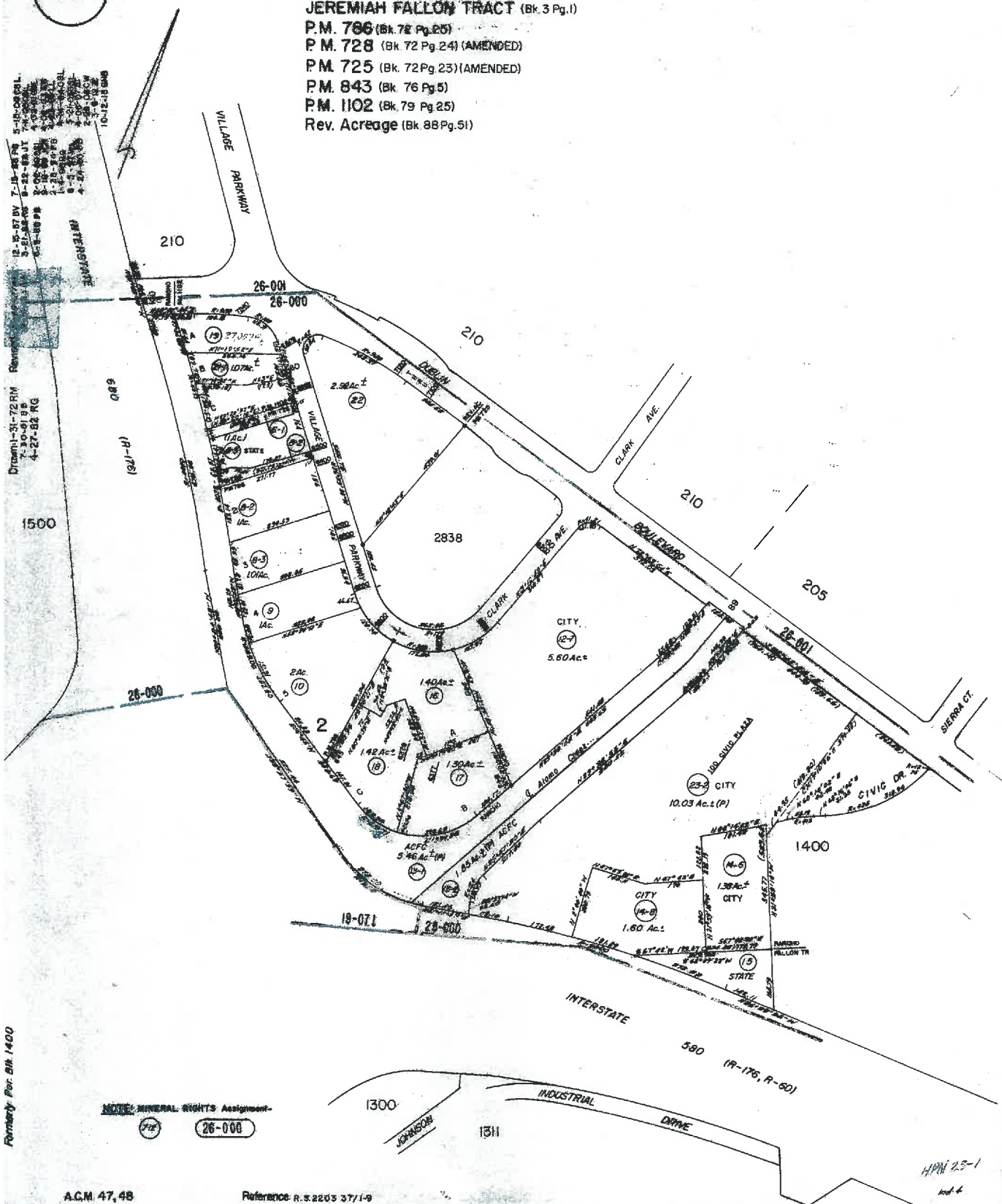

Formerly Per. Bk. 1400

ACM 47,48

Reference R.S. 2205 371-9

HPN 25-1
ind. 4



COUNTY OF ALAMEDA
Assessor's Office

[Help](#)
[New Query](#)

Property Value System

[History](#)
[Value](#)
[Transfer](#)
[Map](#)
[Glossary](#)

Parcel Number: **941-1401-22** Inactive: **N** Lien Date: **01/01/2016** Owner: **READY FAMILY PARTNERSHIP & ETAL**

Property Address: **7110 DUBLIN BLVD, DUBLIN, CA 94568-3037**

Current Mailing Address as of 09/18/2015: **READY FAMILY PARTNERSHIP & ETAL, c/o JONES L LASALLE, 655 REDWOOD HIGHWAY STE 177, MILL VALLEY, CA 94941-3009**

[Parcel History](#)

Mailing Name		Historical Mailing Address	Document Date	Document Number	Value From Trans Tax	Parcel Count	Use
READY FAMILY PARTNERSHIP & ETAL	List Owners	43763 MACARTHUR RD , MACARTHUR, CA 96056	05/23/2013	2013- 185150		1	3100
READY FAMILY PARTNERSHIP & ETAL	List Owners	43763 MACARTHUR RD , MACARTHUR, CA 96056	09/04/2008	2008- 269044		1	3100
ELLWOOD PATRICK & DENISE A ETAL c/o ELLWOOD COMM REAL EST	List Owners	1345 GRAND AVE STE 101, PIEDMONT, CA 94610-1073	05/12/2004	2004- 209948		1	3100
ELLWOOD PATRICK & DENISE A ETAL c/o ELLWOOD COMM REAL EST	List Owners	1345 GRAND AVE STE 101, PIEDMONT, CA 94610	05/12/2004	2004- 209947		1	3100
ELLWOOD PATRICK & DENISE A ETAL c/o ELLWOOD COMM REAL EST	List Owners	1345 GRAND AVE STE 101, PIEDMONT, CA 94610	05/12/2004	2004- 209946		1	3100
ELLWOOD PATRICK & DENISE A ETAL c/o ELLWOOD COMM REAL ESTATE	List Owners	1345 GRAND AVE STE 101, PIEDMONT, CA 94610	05/12/2004	2004- 209944		1	3100
ELLWOOD PATRICK & DENISE A ETAL c/o ELLWOOD COMMERCIAL REAL E	List Owners	1345 GRAND AVE STE 101, PIEDMONT, CA 94610	05/12/2004	2004- 209943		1	3100
READY ANDRA L TR ETAL c/o ELLWOOD COMMERCIAL	List Owners	1345 GRAND AVE STE 101, PIEDMONT, CA 94610-1073	12/12/2003	2003- 722218		1	3100
READY ANDRA L TR ETAL	List Owners	1345 GRAND AVE STE 101, PIEDMONT, CA 94610-1073	12/12/2003	2003- 722217		1	3100
READY WILLIAM TR ETAL c/o ELLWOOD COMMERCIAL	List Owners	1345 GRAND AVE STE 101, PIEDMONT, CA 94610-1073	05/15/2001	2001- 163481		1	3100
READY WILLIAM E ETAL	List Owners	855 BROADMOOR CT , LAFAYETTE, CA 94549-5105	03/30/2001	2001- 109308		1	3100
BERWICK ANDREW S JR & PHYLLIS E TRS ETAL c/o AMOS Z KRAUSZ	List Owners	2795 SUMMIT DR , HILLSBOROUGH, CA 94010-6041	04/23/1998	1998- 136092		1	3100
BERWICK ANDREW S JR & PHYLLIS E TRS & KRAUSZ A Z c/o THE KRAUSZ CO	List Owners	651 GATEWAY BLVD , SOUTH SAN FRANCISCO, CA 94080-7025	04/18/1995	1995-82566		1	3100
			06/30/1975	1975-91240		4	3100

BERWICK ANDREW S JR & KRAUSZ AMOS Z	List Owners	PO BOX 2844 , SOUTH SAN FRANCISCO, CA 94083-2844
--	--	---

All information on this site is to be assumed accurate for property assessment purposes only, and is based upon the Assessor's knowledge of each property. Caution is advised for use other than its intended purpose.

The Alameda County Intranet site is best viewed in Internet Explorer Version 5.5 or later.
Click [here](#) for more information regarding supported browsers.

Copyright © 2001 Alameda County