



COUNTY OF ALAMEDA
Assessor's Office

[Help](#)

[New Query](#)

Property Value System

[History](#)

[Value](#)

[Transfer](#)

[Map](#)

[Glossary](#)

Parcel Number:49-619-6 Inactive:N Lien Date:01/01/2012 Owner:EAST BAY BRIDGE RETAIL LLC
Property Address: 3889 SAN PABLO AVE, EMERYVILLE, CA 94608-3808

Mailing Name		Historical Mailing Address	Document Date	Document Number	Value From Trans Tax	Parcel Count	Use
EAST BAY BRIDGE RETAIL LLC	List Owners	66 FRANKLIN ST STE 200, OAKLAND, CA 94607-3726	03/03/2011	2011-72364		6	3704
Attn: HOSLER WILLIAM							
PROLOGIS LOGISTICS SERVICES INC	List Owners	4545 AIRPORT WAY , DENVER, CO 80239-5716	01/18/2011	2011-22528		4	3704
CATELLUS FINANCE 1 LLC	List Owners	2235 FARADAY AVE STE O, CARLSBAD, CA 92008	09/15/2005	TRAN-249546		82	3704
c/o DELOITTE TAX LP Attn: RAYMOND							
CATELLUS FINANCE 1 LLC	List Owners	201 MISSION ST # 340, SAN FRANCISCO, CA 94105-1831	10/28/1998	1998-379429		3	3704
c/o PROPERTY TAXATION							
CATELLUS DEVELOPMENT CORPORATION c/o CB COMM REAL EST GRP	List Owners	275 BATTERY ST , SAN FRANCISCO, CA 94111-3305	08/21/1990	1990-225850		224	3700

All information on this site is to be assumed accurate for property assessment purposes only, and is based upon the Assessor's knowledge of each property. Caution is advised for use other than its intended purpose.

The Alameda County Intranet site is best viewed in Internet Explorer Version 5.5 or later.
Click [here](#) for more information regarding supported browsers.

Copyright © 2001 Alameda County

ASSESSOR'S MAP 49

Code Area Nos. 14-004, 17-046

619

SCALE: 1" = 200'

TR.6368 209/27

10-31-84 BV
04-29-04 EG
02-02-05 LL
07-21-05 LC
02-11-10 LL

REVISED:

DRAWN: 10-06-83 JJ

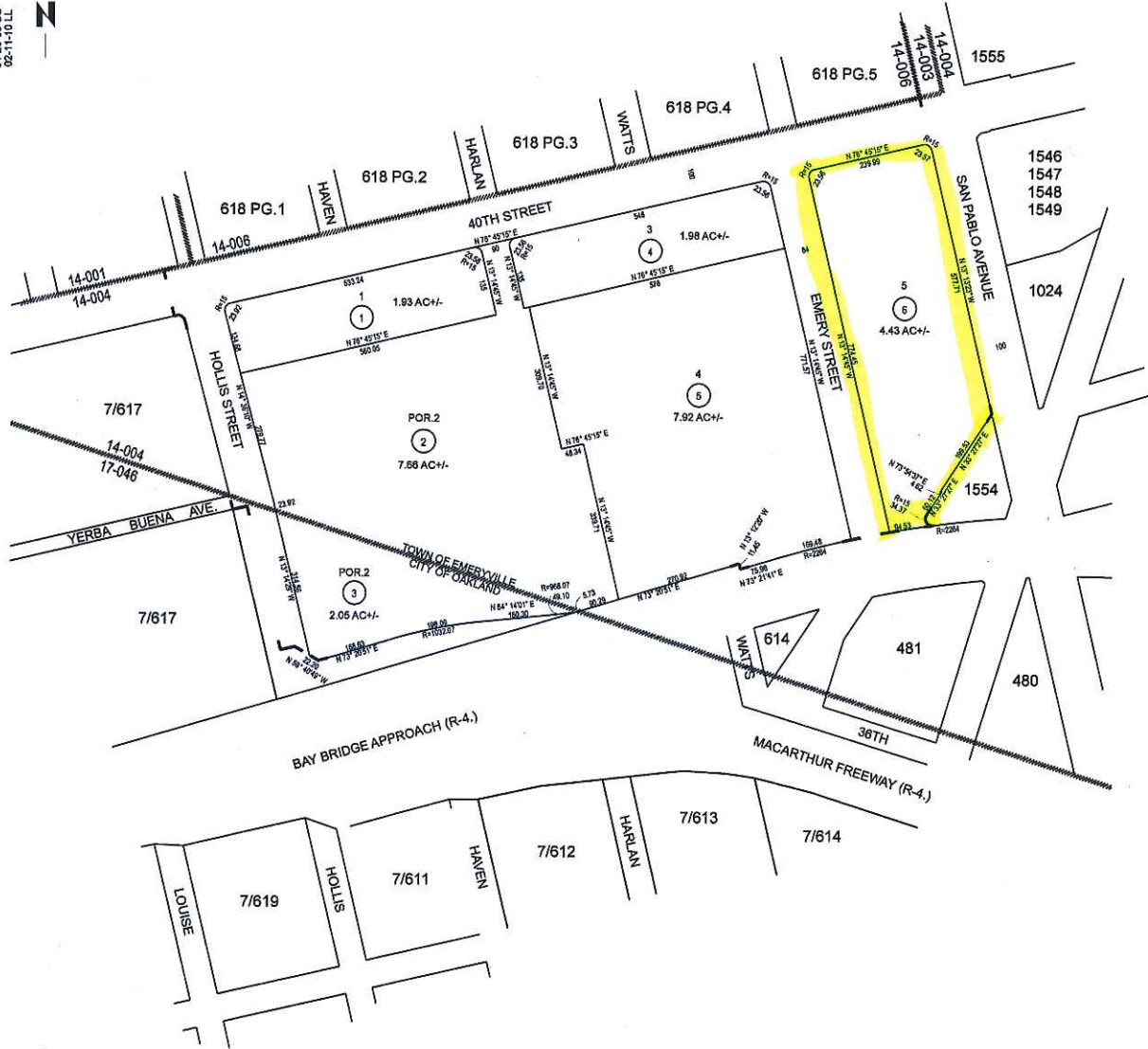

FORMERLY: BK7-517 PG.1 & BK49-518 PG.6

ACM:

REF:

HPN: 6

IND PG: 3