



COUNTY OF ALAMEDA
Assessor's Office

[Help](#)
[New Query](#)

Property Value System

[History](#)
[Value](#)
[Transfer](#)
[Map](#)
[Glossary](#)

Parcel Number: **49-1317-1-1** Inactive: **N** Lien Date: **01/01/2016** Owner: **ARCHSTONE EMERYVILLE RESIDENTIAL LLC**
 Property Address: **5780 HOLLIS ST, EMERYVILLE, CA 94608**

Mailing Name		Historical Mailing Address	Document Date	Document Number	Value From Trans Tax	Parcel Count	Use
ARCHSTONE EMERYVILLE RESIDENTIAL LLC c/o EQR - TAX DEPT	List Owners	PO BOX 87407 , CHICAGO, IL 60680-0407	11/25/2014	TRAN-280403		1	7000
ARCHSTONE EMERYVILLE RESIDENTIAL LLC	List Owners	7 GIRALDA FARMS , MADISON, NJ 07940-1051	08/14/2012	2012-265732		1	7000
API EMERYVILLE PARKSIDE LLC c/o LEHMAN BROTHERS HOLDINGS Attn: JOELLE HALPERIN	List Owners	1271 AVENUE OF THE AMERICAS , NEW YORK, NY 10020	01/20/2012	TRAN-272021		8	4100
API EMERYVILLE PARKSIDE LLC c/o ARCHSTONE-SMITH Attn: SALT DEPT	List Owners	9200 E PANORAMA CIR STE 400, ENGLEWOOD, CO 80112-3491	10/05/2007	TRAN-255185		1	4100
API EMERYVILLE PARKSIDE LLC c/o ARCHSTONE SMITH	List Owners	9200 E PANORAMA CIR STE 400, ENGLEWOOD, CO 80112-3491	02/07/2007	2007-63904	\$13,700,000	1	4100
PAPERMILL PROPERTIES	List Owners	2081 ADAMS AVE , SAN LEANDRO, CA 94577-1007	06/28/1977	1977-126955		2	4100
LINDQUIST LLOYD V & ELSIE H ETAL	List Owners	5780 HOLLIS ST , EMERYVILLE, CA 94608-2514	09/16/1976	1976-155618		2	4100
LINDQUIST LLOYD V & ELSIE H ETAL	List Owners	5780 HOLLIS ST , EMERYVILLE, CA 94608-2514	06/21/1976	1976-97957		2	4100
MOORE BUSINESS FORMS	List Owners	5780 HOLLIS ST , EMERYVILLE, CA 94608-2514	03/01/1969	TRAN-61461		1	4100

All information on this site is to be assumed accurate for property assessment purposes only, and is based upon the Assessor's knowledge of each property. Caution is advised for use other than its intended purpose.

The Alameda County Intranet site is best viewed in Internet Explorer Version 5.5 or later.
 Click [here](#) for more information regarding supported browsers.

Copyright © 2001 Alameda County

ASSESSOR'S MAP 49

Code Area No. 14-003

5-49
L.D.A.

1317

MAP OF THE PROPERTY OF L. M. BEAUDRY & G. PELADEAU (DL. 6 Pg. 1A)

Scale 1" = 40'

Pg. 1

REV. 5-23-77 RG
7-31-05 LL
10-22-01 RG

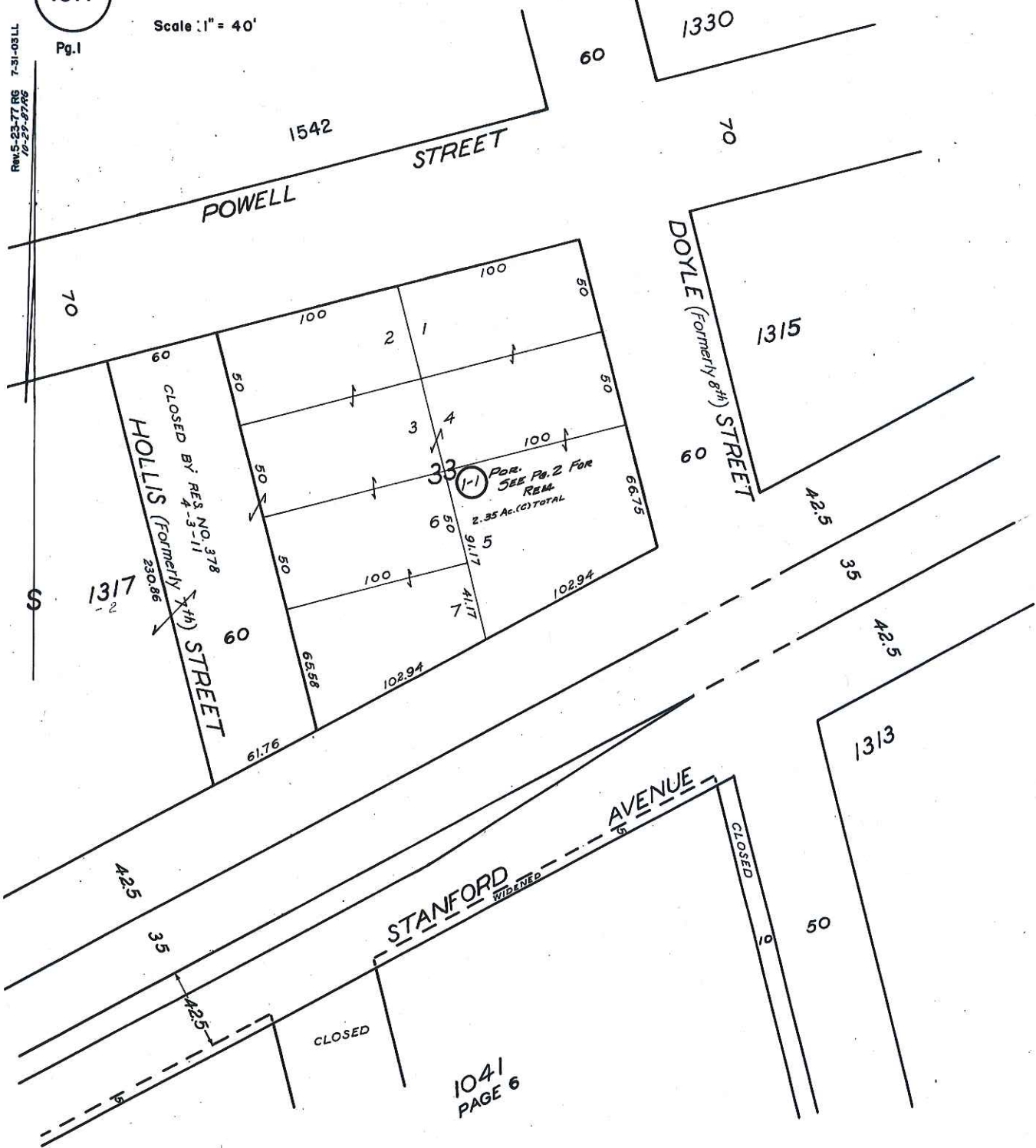

1041
PAGE 6

ASSESSOR'S MAP 49

Code Area No. 14-003

5-49
L.D.A.

1317

MAP OF THE PROPERTY OF L. M. BEAUDRY & G. PELADEAU (Bl. 6 Pg. 14)

Scale: 1" = 40'

Pg. 2

Rev. 5-23-77 PG
10-25-77 PG
6-6-88 PG
7-31-08 LL

