



COUNTY OF ALAMEDA
Assessor's Office
Property Value System

[Help](#)

[New Query](#)

[History](#)

[Value](#)

[Transfer](#)

[Map](#)

[Glossary](#)

Parcel Number: **42-4404-5** Inactive: **N** Lien Date: **01/01/2011** Owner: **CITY OF OAKLAND**
 Property Address: **8000 EARHART RD, OAKLAND, CA 94621**

| Mailing Name | | Historical Mailing Address | Document Date | Document Number | Value From Trans Tax | Parcel Count | Use |
|--|-----------------------------|---|---------------|-----------------|----------------------|--------------|-------------|
| CITY OF OAKLAND | List Owners | 505 14TH ST # 609, OAKLAND, CA 94612-1406 | 03/01/1969 | TRAN-45912 | | 1 | <u>0300</u> |
| METROPOLITAN OAKLAND INTERNATIONAL AIRPORT | List Owners | 8000 EARHART RD , OAKLAND, CA 94621 | 03/01/1969 | TRAN-45911 | | 1 | <u>0300</u> |

All information on this site is to be assumed accurate for property assessment purposes only, and is based upon the Assessor's knowledge of each property. Caution is advised for use other than its intended purpose.

The Alameda County Intranet site is best viewed in Internet Explorer Version 5.5 or later.
 Click [here](#) for more information regarding supported browsers.

Copyright © 2001 Alameda County

ASSESSOR'S MAP 42

Map No.2 of Salt Marsh and Tide Lands (Case1 Dr.6-26)
 Sale Map No.10 of Salt Marsh and Tide Lands (BK.17-Pg.30)
 Map of the Lands in Partition
 (Wm. P. Toler et al vs Jose C. Peralta Adm. et al - Case No.5408) (Bk.207 deeds-Pg.349)(Case3-13-5A)

Code Area Nos.17-001 17-032
 21-001

4404

Scale: 1" = 800'

5-10-88 LGR 01-02-0408L
 4-21-08 ES

Corrected: 5-7-86 PB
 10-3-89 PM
 10-31-85 PE

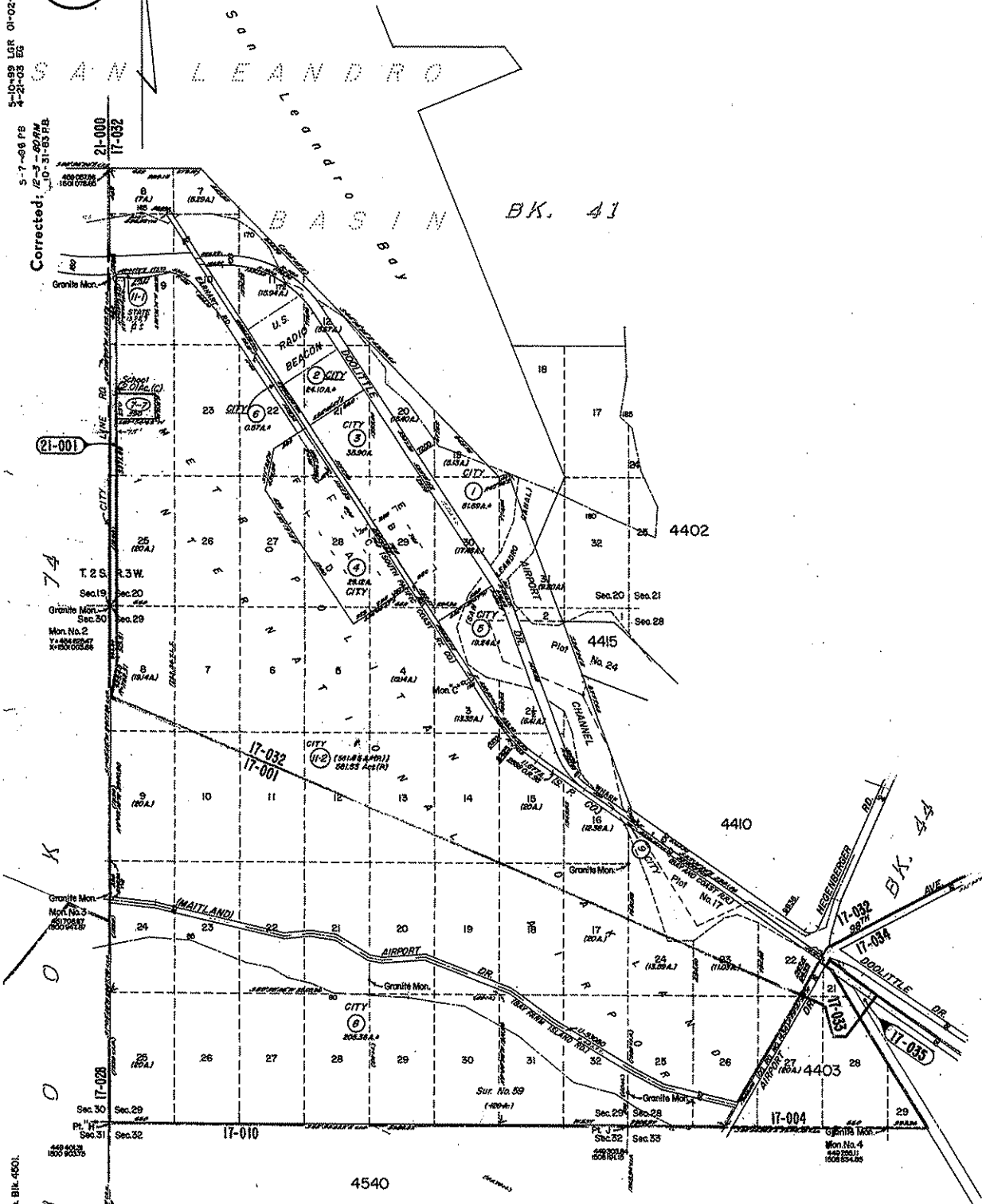

Fmly Pth. Bk. 4501.

REF: Oakland Sewer Sh. (Case 6)
 Areas Acquired by U.S. Navy (Case 2-26-15)
 Western Div. Dwg. No. M-264 (2888 O.A. 102)
 Coordinate Map (Case 40-Pg. 80)

R/S ARB. NO. 40 (R.S. BK. 1 Pg. 32)
 R/S 1394 22/89; R/S 1546 22/71
 R/S 1798 27/62

HIGHEST CIVIL AD.
 FOR ① = ②

H/PN
 11